













# Valve Train Components and Cylinder Heads



	DE	EN	FR	ES	RU	AR
	Ventilmaterialien	Valve material	Matériaux des soupapes	Materiales de las válvulas	Материалы клапанов	خامات الصمامات
.../S	Bimetall-Ausführung	Bimetal version	Modèle bimétallique	Version bimetalica	Биметаллическое исполнение	تصميم ثنائي المعدن
A	Austenitischer CrNiMn-Stahl	Austenitic CrNiMn steel	Acier CrNiMn austénitique	Acero austenítico CrNiMn	Аустенитная сталь CrNiMn	فولاذ CrNiMn أوستنيتي
Cr	Ventilschaft verchromt	Valve stem chrome-plated	Tige de soupape chromée	Vástago de la válvula cromado	Хромированный стержень клапана	ساق الصمام مطلي بالكروم
I	Nimonic	Nimonic	Nimonic	Nimonic	Нимоник	نيمونيك
III	Schaftende gehärtet	Skirt end hardened	Queue de la tige trempée	Extremo del vástago templado	Закаленный конец стержня	نهاية الصمام مصلدة
Na	Natriumgefülltes Hohlventil	Sodium-filled hollow valve	Soupape creuse remplie de sodium	Válvula hueca llena de sodio	Полый клапан, заполненный натрием	صمام أجوف مملوء بالصوديوم
Nb	Austenitischer CrNi-Stahl	Austenitic CrNi steel	Acier CrNi austénitique	Acero austenítico CrNi	Аустенитная сталь CrNi	فولاذ CrNi أوستنيتي
Ni	Nitriertes Ventil	Nitrided valve	Soupape nitrurée	Válvula nitrada	Азотированный клапан	صمام معالج بالنترات
RA	Austenitischer CrMnNiNb-Stahl	Austenitic CrMnNiNb steel	Acier CrMnNiNb austénitique	Acero austenítico CrMnNiNb	Аустенитная сталь CrMnNiNb	فولاذ CrMnNiNb أوستنيتي
S	CrSi-Stahl	CrSi steel	Acier CrSi	Acero CrSi	Сталь CrSi	فولاذ CrSi
VS	Ventilsitz gepanzert	Valve seat armoured	Siège de soupape blindé	Asiento de válvula blindado	Бронированное седло клапана	قاعدة صمام مدرعة
Y	Ventilsitz induktionsgehärtet	Valve seat induction-hardened	Siège de soupape trempé par induction	Asiento de válvula templado por inducción	Индуктивно закаленное седло клапана	قاعدة صمام مصلدة بالحث
	Ventilschaftendausführungen	Valve stem face versions	Modèles de tiges soupape	Versiones de extremo del vástago de la válvula	Исполнения концов стержня клапана	تصميمات قاعدة الصمام
						
	Ventilkegelstücke	Valve cotters	Demi-cônes	Chavetas cónicas de válvula	Сухари клапанов	قطع مخروطية للصمامات
KK	Klemmende Verbindung, Rillenkegelstück	Clamping connection, groove cotter	Liaison serrante, demi-cône rainuré	Conexión con apriete, chaveta cónica con ranura	Клеммное соединение, сухарь с канавкой	وصلة زنق، قطعة مخروطية مضلعة
LK	Klemmende Verbindung, Rillenkegelstück	Clamping connection, groove cotter	Liaison serrante, demi-cône rainuré	Conexión con apriete, chaveta cónica con ranura	Клеммное соединение, сухарь с канавкой	وصلة زنق، قطعة مخروطية مضلعة
RK	Klemmende Verbindung, Rillenkegelstück	Clamping connection, groove cotter	Liaison serrante, demi-cône rainuré	Conexión con apriete, chaveta cónica con ranura	Клеммное соединение, сухарь с канавкой	وصلة زنق، قطعة مخروطية مضلعة
MK	Nicht klemmende Verbindung, Mehrillenkegelstück	Non-clamping connection, multi-groove cotter	Liaison non serrante, demi-cône à rainures multiples	Conexión sin apriete, chaveta cónica de varias ranuras	Неклеммное соединение, сухарь с канавками	وصلة بدون زنق، قطعة مخروطية بتضليعات متعددة
	Ventilführungs-materialien	Valve guide material	Matériaux des guides de soupape	Materiales de las guías de válvulas	Материалы направляющей клапана	خامات دليل الصمامات
B1	CuZnAl-Legierung	CuZnAl alloy	Alliage CuZnAl	Aleación CuZnAl	Сплав CuZnAl	سبيكة CuZnAl
B2	CuNiSi-Legierung	CuNiSi alloy	Alliage CuNiSi	Aleación CuNiSi	Сплав CuNiSi	سبيكة CuNiSi
B3	Metalloïdhaltige Sonderlegierung	Metalloid-containing special alloy	Alliage spécial contenant des métalloïdes	Aleación especial conteniendo meta-loïdes	Специальный сплав, содержащий метал-лоиды	سبيكة خاصة تحتوي على أشباه فلزات
B4	Wie B3, jedoch für Auslaßführungen	Like B3, but for exhaust valve guides	Comme B3, mais pour guides d'échappement	Como B3, pero para guías de escape	Как B3, только для выпускных направляющих	مثل B3، ولكن لمنافذ العادم
CC	Sprengring	Retainer	Jonc	Anillo de retención	Пружинное стопорное кольцо	حلقة نابضية
G1	Grauguß mit perlitischem Gefüge	Grey cast iron with pearlitic structure	Fonte grise à structure perlitique	Fundición gris con estructura perlítica	Серый чугун с перлитной структурой	حديد صب رمادي ببنية لولوية
G2	Grauguß mit hohem Phosphorgehalt	Grey cast iron with high proportion of phosphorus	Fonte grise à haute teneur en phosphore	Fundición gris con alto contenido de fósforo	Серый чугун с высоким содержанием фосфора	حديد صب رمادي بمحتوى عال من الفوسفات
G3	Wie G2 mit einem zusätzl. Cr-Anteil	Like G2 with an additional proportion of Cr	Comme G2 avec une teneur en Cr supplémentaire	Como G2 con una proporción adicional de Cr	Как G2 с дополн. содержанием хрома	مثل G2 مع نسبة Cr إضافية

	DE	EN	FR	ES	RU	AR
	Material Ventilsitzringe	Material valve seat inserts	Matériau des bagues de siège de soupape	Material Insertos para asientos de válvulas	Материал колец седла клапана	خامة حلقات قواعد الصمامات
<b>G1</b>	Hohe Temperaturbeständigkeit	High temperature resistance	Haute résistance à la température	Resistente a altas temperaturas	Высокая термостойкость	تحمل درجة الحرارة العالية
<b>G2</b>	Verschleißfest	Wear resistant	Résistance à l'usure	Resistente al desgaste	Износостойкость	مقاومة للتآكل
<b>HM</b> semi finished	Gute Zerspanbarkeit	Good machinability	Bonne usinabilité	Buena mecanizabilidad	Хорошая обрабатываемость резанием	قابلية جيدة للبري
<b>HT</b> semi finished	Hohe Temperaturbeständigkeit	High temperature resistance	Haute résistance à la température	Resistente a altas temperaturas	Высокая термостойкость	تحمل درجة الحرارة العالية
<b>HT*</b> semi finished	sehr hohe Temperatur- und Verschleißfestigkeit	Very high temperature and wear resistance	Très haute résistance à la température et à l'usure	Altamente resistente a temperaturas extremas y al desgaste	Очень высокая термостойкость и износостойкость	تحمل درجة الحرارة العالية للغاية والتآكل
<b>HRC</b>	Hohe Korrosionsbeständigkeit	High corrosion resistance	Grande résistance anticorrosion	Elevada resistencia a la corrosión	Высокая коррозионная стойкость	مقاومة عالية للصدأ
	Siehe Maßlisten Ventilsitzringe	See lists of dimensions valve seat inserts	Voir listes des cotes des bagues de siège de soupape	Véanse listas de dimensiones de insertos para asientos de válvulas	См. перечни размеров колец седла клапана	انظر قوائم أبعاد حلقات قواعد الصمامات
	Nockenwellen	Camshafts	Arbres à cames	Árboles de levas	Распределительные валы	أعمدة الكامات
	Zylinderkopfkomponenten	Cylinder head components	Composants de culasse	Componentes de la culata del cilindro	Компоненты головки блока цилиндров	مكونات رأس الأسطوانة
<b>CAM</b>	Nockenwelle	Camshaft	Arbre à cames	Árbol de levas	Распределительный вал	عمود الكامات
<b>CB</b>	Zylinderkopfschrauben	Cylinder head bolts	Vis de culasse	Tornillos de culata del cilindro	Болты крепления головки блока цилиндров	براغي رأس الأسطوانة
<b>EVB</b>	Konstantdrosselventil	Constant throttle valve	Papillon constant	Válvula de estrangulamiento constante	Клапан с постоянным дросселем	صمام خائق مستمر
<b>G</b>	Ventilführung	Valve guide	Guide de soupape	Guía de válvula	Направляющая клапана	مجرى الصمام
<b>PC</b>	Vorkammer	Prechamber	Chambre de précombustion	Antecámara	Предкамера	الحجرة الأولية
<b>S</b>	Ventilsitzring	Valve seat insert	Bague de siège de soupape	Inserto para asiento de válvula	Кольцо седла клапана	حلقة قاعدة الصمام
<b>SB</b>	Stehbolzen	Stud bolt	Boulon fileté	Perno roscado	Распорный болт	خابور رأسي
<b>V</b>	Ventile	Valves	Soupapes	Válvulas	Клапаны	صمامات
	Stößel	Tappet	Poussoirs	Taqués	Толкатели	غمازات
	Kipp-/Schlepphebel	Rocker arm / finger type rocker arm	Culbuteurs	Balancín y palanca de arrastre	Коромысла/балансиры	ذراع قلاب/جرار
	Motorart	Engine type	Type de moteur	Tipo de motor	Тип двигателя	نوع المحرك
<b>A</b>	Aufgeladen	Supercharged	Suralimenté	Sobrealimentado	С наддувом	مشحون
<b>K</b>	Kompressor	Compressor	Compresseur	Compresor	Компрессор	كمبرسور
<b>LA</b>	Aufgeladen mit Ladeluftkühlung	Supercharged with charge air cooling	Suralimenté avec refroidissement d'air de suralimentation	Sobrealimentado con enfriamiento del aire de admisión	С наддувом и охлаждением наддувочного воздуха	مشحون مع تبريد لهواء الشحن
	Kraftstoffart	Type of fuel	Type de carburant	Tipo de combustible	Вид топлива	نوع الوقود
<b>AB</b>	FuelFlex	FuelFlex	FuelFlex	FuelFlex	FuelFlex	FuelFlex
<b>AL</b>	Alkohol	Alcohol	Alcool	Alcohol	Спирт	كحول
<b>B</b>	Benzin	Petrol	Essence	Gasolina	Бензин	بنزين
<b>D</b>	Diesel	Diesel	Diesel	Diésel	Дизель	ديزل
<b>G</b>	Gas	Gas	Gaz	Gas	Газ	غاز
<b>GF</b>	Flüssiggas (Propan/Butan)	Liquid gas (propane/butane)	Gaz liquide (propane/butane)	Gas licuado (propano/butano)	Сжиженный газ (пропан/бутан)	غاز مسال (بروبان/بيوتان)



# HT<sup>+</sup> valve seat inserts – consistent further development through new material composition



#### **High thermal stability**

In the course of the current consumption and CO<sub>2</sub> emission requirements, today's engine technologies are faced with challenges such as downsizing, turbocharging pressure, gas operation as well as high engine outputs per litre. With the new HT + material, the valve seat inserts satisfy the growing requirements of thermally highly strained engines.

 **OUR HEART BEATS  
FOR YOUR ENGINE.**



# 2018

**NEW**

Valve Train Components and Cylinder Heads, 50 003 645/CV. Especially for Commercial Vehicles!

Ventile | Ventilkegelstücke | Ventilführungen | Ventilsitzringe | Nockenwellen | Nockenwellenzubehör | Zylinderköpfe

Valves | Valve cotters | Valve guides | Valve seat inserts | Camshafts | Camshaft accessories | Cylinder heads

Soupapes | Demi-cônes | Guides de soupape | Bagues de siège de soupape | Arbres à cames | Accessoires pour arbres à cames | Culasses

Válvulas | Chavetas cónicas de válvula | Guías de válvula | Insertos para asientos de válvulas | Árboles de levas | Accesorios de árboles de levas | Culatas del cilindro

Клапаны | Сухари клапанов | Направляющие клапанов | Кольца седла клапана | Распределительные валы | Принадлежности к распределительному валу | Головки блоков цилиндров

الصمامات | قطع مخروط الصمام | مجاري الصمامات | حلقات قواعد الصمامات | أعمدة الكامات | ملحقات عمود الكامات | رؤوس الأسطوانات

## Index

	Page
<b>DE</b>   Grundlagen Hinweise zur Benutzung des Katalogs	2 10
<b>EN</b>   Basic information Instructions for using the catalogue	20 28
<b>FR</b>   Généralités Précisions sur l'utilisation du catalogue	38 46
<b>ES</b>   Fundamentos Indicaciones para la utilización del catálogo	56 64
<b>RU</b>   Основы Примечания по пользованию каталогом	74 82
<b>AR</b>   نقاط أساسية إرشادات استخدام الكاتالوج	107 99

### Disclaimer

Namen, Beschreibungen, Nummern von Motoren, Fahrzeugen, Produkten, Herstellern etc. sind nur zu Vergleichszwecken aufgeführt.  
Die im Katalog enthaltenen Teile sind Ersatzteile für die aufgeführten Applikationen.

Names, descriptions and numbers of engines, vehicles, products, manufacturers, etc. are mentioned solely for the purpose of comparison.  
The parts contained in the catalogue are spare parts for the applications listed.

Les noms, les descriptions, les numéros de moteurs, les véhicules, les produits, les constructeurs, etc., ne sont donnés qu'à des fins de comparaison.  
Les articles mentionnés dans le catalogue sont des pièces de rechange destinées aux applications stipulées.

Los nombres, las designaciones y los números de motores, vehículos, productos o de fabricantes, etc., se indican sólo a modo de comparación.  
Las piezas incluidas en el catálogo son repuestos para las aplicaciones indicadas.

Названия, описания и номера двигателей, транспортных средств, продуктов, изготовителей и т. п. приводятся только для сравнения.  
Содержащиеся в каталоге части представляют собой запасные части для приведенных продуктов.

أسماء وشروح وأرقام المحركات والسيارات والمنتجات والشركات المنتجة وغيرها مذكورة فقط بهدف المقارنة.  
والأجزاء المذكورة في الكاتالوج عبارة عن قطع غيار للتطبيقات المذكورة.

## Wichtige Hinweise

Die Angaben in diesem Katalog sind sorgfältig bearbeitet, aber unverbindlich. Für die Richtigkeit dieser Angaben übernehmen wir keine Gewähr. Insbesondere können Änderungen der Ausrüstung durch die Fahrzeug- oder Motorenhersteller bzw. Änderungen der Bezeichnungen nicht ausgeschlossen werden. Informationen über eventuelle Fehler im Katalog sind uns stets willkommen und werden in den zukünftigen Ausgaben korrigiert. Namen, Beschreibungen und Nummernangaben von Fahrzeugen oder Herstellern u. ä. sind nur zu Vergleichszwecken aufgeführt. Wir behalten uns vor, Produktspezifikationen, Werkstoffe und Aussehen unserer Produkte jederzeit zu ändern.

Die Funktion und der im Katalog angegebene Verwendungszweck bleiben davon unberührt. Abbildungen, Schemazeichnungen und andere Angaben dienen der Erläuterung und Darstellung und können nicht als Grundlage für Einbau, Lieferumfang und Konstruktion verwendet werden. Angaben über Original-Ersatzteilnummern der Fahrzeug- und Motorenhersteller dienen nur zu Vergleichszwecken. Sie sind keine Herkunftsbezeichnungen und dürfen gegenüber Dritten nicht verwendet werden. Für die Anwendung der Vergleichslisten können wir insbesondere wegen möglicher Änderungen und/oder Maßdifferenzen der einzelnen Hersteller keine Haftung übernehmen. Zudem wird keine Haftung übernommen für die Richtigkeit der Daten und

dass das Produkt für den beabsichtigten Verwendungszweck geeignet ist. Um dies sicherzustellen, ist in jedem Fall vor Einbau der fachkundige Rat des Herstellers oder dessen autorisierter Vertragswerkstatt einzuholen.

Die im Katalog angebotenen Teile sind nicht für den Einsatz in Luftfahrzeugen bestimmt. Bei der Verwendung in Marine-Motoren und Stationär-Motoren ist darauf zu achten, dass bei gleicher Motorbezeichnung unterschiedliche Motorenteile (z. B. Kolben) zum Einsatz kommen können.

Nachdruck, Nachahmung und Vervielfältigung, auch auszugsweise, sind nur mit unserer schriftlichen Genehmigung und mit Quellenangabe gestattet. Mit Erscheinen dieses Katalogs verlieren frühere Ausgaben ihre Gültigkeit.

Änderungen und Irrtümer vorbehalten.

## Qualitätsmanagement

Zum Zeichen, dass unser Qualitätsmanagement die Anforderungen der einschlägigen internationalen Normen erfüllt, sind wir nach ISO 9001 zertifiziert.

Sollte trotz der laufend durchgeführten Kontrollen während des Produktionsprozesses und der gründlichen Endkontrolle ein Material- oder Fertigungsfehler auftreten, übernehmen wir selbstverständlich innerhalb der Verjährungsfrist entweder die Instandsetzung des Motors oder den Ersatz des beanstandeten Erzeug-

nisses. Derartige Beanstandungen müssen uns binnen einer Frist von 30 Tagen nach Auftreten des Schadens schriftlich mitgeteilt werden.

Die Verjährungsfrist für Mängelansprüche beträgt 12 Monate, gerechnet ab Ablieferung der Sache.

Mängelansprüche erlöschen, wenn der Liefergegenstand von fremder Seite oder durch Einbau von Teilen fremder Herkunft verändert wird, es sei denn, dass der Mangel nicht in ursächlichem Zusammenhang mit der Veränderung steht. Sie erlöschen weiter, wenn Handhabung und Einbau nach geltender Vorschrift nicht befolgt wurde. Normaler Verschleiß und Beschädigung durch unsachgemäße Behandlung sind von der Gewährleistung ausgeschlossen.

## Umweltmanagement

Verantwortungsvoller Umgang mit Ressourcen, der Schutz unserer Umwelt und die Einhaltung aller relevanten gesetzlichen Verpflichtungen sind für eine langfristige Zusammenarbeit mit allen unseren Partnern von großer Bedeutung. Dies waren die Gründe, die uns motivierten, die Anforderungsnorm für Umweltmanagementsysteme ISO 14001 zu erfüllen und unsere Organisation zertifizieren zu lassen.



Weitere technische Informationen finden Sie auf unserer Homepage.

[www.ms-motorservice.com](http://www.ms-motorservice.com)

Die Inhalte des OnlineShops sind auch in Form eines elektronischen Kataloges auf der „Motorservice Product Disc“ verfügbar. Kontaktieren Sie hierzu Ihren Ansprechpartner.





**Rheinmetall Automotive**  
**Renommierter Zulieferer der internationalen Automobilindustrie**

Rheinmetall Automotive ist die Mobilitätssparte des Technologiekonzerns Rheinmetall Group. Mit seinen Premiummarken Kolbenschmidt, Pierburg und Motorservice nimmt Rheinmetall Automotive in den Bereichen Luftversorgung, Schadstoffreduzierung und Pumpen sowie bei der Entwicklung, Fertigung und Ersatzteillieferung von Kolben, Motorblöcken und Gleitlagern weltweit Spitzenpositionen auf den jeweiligen Märkten ein. Niedrige Schadstoffemission, günstiger Kraftstoffverbrauch, Zuverlässigkeit, Qualität und Sicherheit sind die maßgeblichen Antriebsfaktoren für die Innovationen von Rheinmetall Automotive.



**Motorservice Gruppe**  
**Qualität und Service aus einer Hand**

Die Motorservice Gruppe ist die Vertriebsorganisation für die weltweiten Aftermarket-Aktivitäten von Rheinmetall Automotive. Sie ist ein führender Anbieter von Motorkomponenten für den freien Ersatzteilmarkt. Mit den Premiummarken Kolbenschmidt, Pierburg, TRW Engine Components sowie der Marke BF bietet Motorservice seinen Kunden aus einer Hand ein breites und tiefes Sortiment in Spitzenqualität. Als Problemlöser für Handel und Werkstatt verfügt sie zudem über ein umfangreiches Leistungspaket. Kunden von Motorservice profitieren so vom geballten technischen Know-how eines großen internationalen Automobilzulieferers.

Inhaltsverzeichnis		Seite
	Wichtige Hinweise	2
	Qualitätsmanagement	2
	Know-how Transfer – Fachwissen vom Experten	4
1.	Ventiltrieb-Komponenten und Zylinderköpfe	6
2.	<b>Hinweise zur Benutzung des Katalogs</b>	<b>10</b>
3.	Ventilkegelstücke – Ausführungen und Abmessungen	16
4.	Anwendungsempfehlungen und Einbauhinweise	18
5.	Maßlisten Ventilsitzringe	109
5.1	Sortiert nach Außendurchmesser D (mm)	110
5.2	Sortiert nach Außendurchmesser D (inch)	117
6.	Programmergänzung	123
7.	Herstellerverzeichnis	139
8.	Produktprogramm	143
9.	Kolbenschmidt/BF Original/TRW Engine Components-Nr. – Anwendungen	1187
10.	Referenzliste	1245
11.	Reklamation/Reklamationsformular	
12.	Verkaufs- und Lieferbedingungen	



# Know-how transfer



## Fachwissen vom Experten

### **Weltweite Schulungen**

*Direkt vom Hersteller*

Jährlich profitieren rund 4.500 Mechaniker und Techniker von unseren Schulungen und Seminaren, die wir weltweit vor Ort oder auch in unseren Schulungszentren in Neuenstadt, Dormagen und Asperg (Deutschland) durchführen.

### **Technische Informationen**

*Aus der Praxis für die Praxis*

Mit unseren Produkt Informationen, Service Informationen, technischen Broschüren und Postern sind Sie immer auf dem neuesten Stand der Technik.

### **Technische Videos**

*Professioneller Einbau anschaulich erklärt*

Wissensvermittlung per Video: In unseren Videos finden Sie praxisbezogene Einbauhinweise und Systemerklärungen rund um unsere Produkte.

### **News**

*Regelmäßige Informationen per E-Mail*

Melden Sie sich jetzt online zu unserem kostenlosen Newsletter an und Sie erhalten regelmäßige Informationen über Produktneuaufnahmen, technische Publikationen und vieles mehr.

### **Social Media**

*Immer aktuell*



### **Individuelle Informationen**

*Speziell für unsere Kunden*

Von uns erhalten Sie umfangreiche Informationen und Services zu unserem breiten Leistungsspektrum: wie z. B. personalisierte Verkaufsförderungsmaterialien, Verkaufsunterstützungen, technischen Support und vieles mehr.





[www.ms-motorservice.com](http://www.ms-motorservice.com)

### Produkte im Fokus online

*Online Informationen erhalten zu den Produkten*

Erfahren Sie durch interaktive Elemente, Animationen und Videoclips Wissenswertes über unsere Produkte im und um den Motor.

### OnlineShop

*Ihr direkter Zugang zu unseren Produkten*

Bestellen rund um die Uhr. Schnelles Prüfen der Verfügbarkeit. Umfangreiche Produktsuche über Motor, Fahrzeug, Abmessungen usw.

### Technipedia

*Sie suchen technische Informationen rund um den Motor?*

In unserer Technipedia teilen wir unser Know-how mit Ihnen. Hier finden Sie Fachwissen direkt vom Experten.

### Motorservice App

*Mobiler Zugang zu technischem Know-how*

Hier erhalten Sie schnell und einfach die aktuellsten Informationen und Services rund um unsere Produkte.



## 1. Ventiltrieb-Komponenten und Zylinderköpfe

### Ventile

#### Qualität und Sicherheit für viele Kilometer

Die Ventile erfahren während einer Betriebszeit von 200.000 km rund 200 Millionen Lastwechsel. Aus diesem Grund werden Ventile von TRW Engine Components auf Basis moderner Berechnungsmethoden (FEA) ausgelegt und vor der Serienfreigabe umfangreichen Prüfungen unterzogen.

### Ventilführungen

#### Gekühlte Führung auf hohem Niveau

Unter extremen Bedingungen zentriert die Ventilführung das Ventil auf den Ventilsitzring und leitet hierbei auch noch einen Teil der Wärme zum Zylinderkopf ab. Das Material und dessen Eigenschaften sind ein entscheidender Faktor bei diesen extremen Belastungen – gehen Sie auf Nummer sicher und setzen Sie auf die Produktqualität von TRW Engine Components.







### Ventilsitzringe

#### Für jeden Einsatz das passende Material

Die zunehmend hohe, thermische und mechanische Beanspruchung des Sitzringes in modernen Motoren kann mit Werkstoffen aus herkömmlichen Gießverfahren kaum noch bewerkstelligt werden. Aus diesem Grund bietet Motorservice neben den Gussitzringen auch gesinterte Ventilsitzringe aus drei verschiedenen Werkstoffkombinationen an.



### Nockenwellen

#### Verschleißfeste Nocken für ein langes, leistungsstarkes Motorenleben

Um die hohen Biege- und Torsionsbeanspruchungen über einen langen Zeitraum zu bewältigen, weisen die Nockenwellen aus dem Motorservice Lieferprogramm hohe Festigkeiten auf. Je nach Einsatzzweck werden Nockenwellen gegossen oder geschmiedet.





## Hydrostößel

### Wartungsfreier, automatischer Ausgleich

Durch die Konstruktion der Hydrostößel entfällt das notwendige Prüfen und Nachstellen des Spiels und senkt entsprechend umfangreiche Wartungskosten. Hydrostößel arbeiten fast spielfrei – dies mindert den betriebsbedingten Verschleiß und wirkt sich zudem günstig auf die Laufruhe und den Wirkungsgrad der Motoren aus.

## Steuerungselemente

### Solide Verbindung

Eine zuverlässige und exakte Kraftübertragung zwischen Nockenwelle und Zylinderkopf kann nur mit hochwertigen Steuerelementen realisiert werden. Steuerelemente von Motorservice garantieren Exaktheit und Langlebigkeit der kompletten Ventilsteuerung.





## Zylinderköpfe

### Bedarfsgerecht komplettiert

Motorservice verfügt über ein ausgewähltes Produktportfolio an Zylinderköpfen für Pkw und Nkw. Bedarfsgerecht und reparaturfreundlich sind die Zylinderköpfe auch mit vormontierten Ventilen und Ventilfe- dern erhältlich.



Technische Informationen zu Produkten, Einbau und Einlauf finden Sie unter [www.ms-motorservice.com](http://www.ms-motorservice.com)





## 2. Hinweise zur Benutzung des Katalogs

### ▶ Motorenindex

Am Anfang des jeweiligen Herstellers befindet sich eine ausführliche Suchhilfe.

Die Motorenbezeichnungen sind aufsteigend alphanumerisch sortiert.

		<b>INDEX</b>								<b>DEUTZ</b>	
			Cyl.	mm	cm <sup>3</sup>		Comp. Ratio $\epsilon$	kW	PS	Pos	
A 6 M 816		D (AN)	6	142 x 160	15204	2	16:1	145-172	197-234	45	
A 6 M 816 R		D (LA)	6	142 x 160	15204	2	16:1			45	
A 6 M 816 U		D (LA)	6	142 x 160	15204	2	16:1			45	
A 6 M 816 W		D (LA)	6	142 x 160	15204	2	16:1			45	

**Motor** **Positionsnummer**

### ▶ Fahrzeugindex

Am Anfang des jeweiligen Herstellers befindet sich eine ausführliche Suchhilfe.

Die Fahrzeuge sind aufsteigend alphanumerisch nach der Fahrzeugklasse sortiert.

		<b>INDEX</b>				<b>AUDI</b>			
				Pos					Pos
A1 (8X)					A4 1.8i Turbo 20V	01.1999 → 06.2000	ANB	B	23
1.4 TFSI	05.2010 →	CAXA	B	3	A4 1.8i Turbo 20V	06.2000 → 09.2001	AWT	B	27
2.0 TDI	09.2011 →	CFHB	D	33	A4 1.9 TDI	01.1995 → 07.1996	1Z	D	11
A2 (8Z)					A4 1.9 TDI	03.1996 → 07.1999	AFN	D	11

**Fahrzeug / Modellreihe** **Positionsnummer**

Motorenzeile

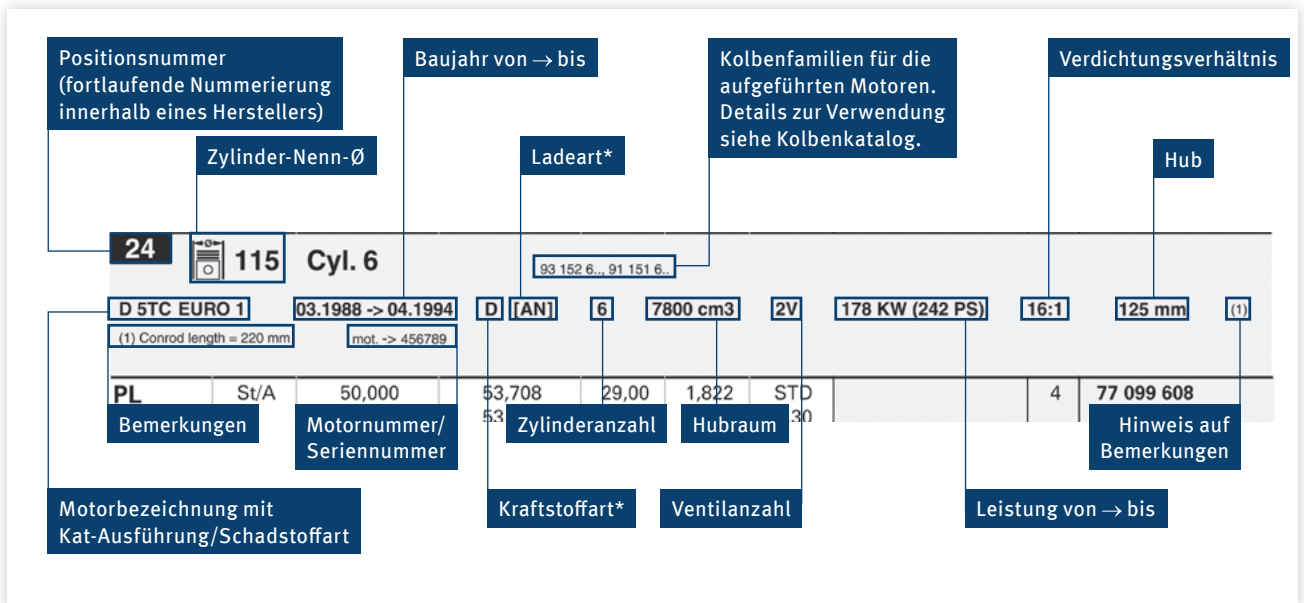

\* siehe Abkürzungsverzeichnis

## Produkt Daten

Die Katalogseiten bestehen aus den nachstehend aufgeführten Informationsblöcken:

<b>Ventilkegelstücke</b>		<b>Piktogrammzeile</b>		<b>Herstellerfeld</b>	
<b>Positionsnummer</b>		<b>Motorenzeile</b>		<b>Ventile</b>	
				Hersteller	
		Reference			
<b>24</b> <b>115 Cyl. 6</b>					
<b>D 5TC EURO 1</b>		<b>03.1988 -&gt; 04.1994</b>		<b>D [AN] 6 7800 cm<sup>3</sup> 2V 178 kW (242 PS) 16:1 125 mm</b> <small>[1] Conrod length = 220 mm mot. -&gt; 456789 94 347 6..</small>	
	IN [2]	39 x 7,9 x 114,3 M+0,8	I - C - Na - 44,5° - Y - 22 - V	105-35470	
	EX [2]	33,4 x 7,9 x 114,3 S+0,15	RA - C - - 44,5° - Y - 18 - III	31431271 105-03364	
	[50]	8		12345678 KK-8	
	IN/EX [4]	12,06/15,2x7,98x36,5	B1	056 103 419A 81-3310	
	IN/EX [4]	45,08 / 37 x 8,3	T 45°	352 053 16 31 352 053 22 31 50 004 885	
		491	AS/ES/L/R	028 109 101E 50 006 204	
	TAP [8]	H 21,4 x 68x28		6 40 051 6 40 059 90295215 50 006 457	
	[4]			059 109 444 50 006 410	
		- - G - S - PC - SB -		074 103 351A 50 003 101 <small>[1]</small>	
				35 Nm 60 Nm 2 x 90° 90° warm/ chaud/caliente	
		CAM - V - G - S - PC - SB - CB ready to install mot. 770.001->		074 103 265DV 50 003 401 <small>[1]</small>	
		<small>[1] Hydrotößel/Vorkammerbohrung Ø 32 mm hydraulic lifter/prechamber bore dia. 32 mm pussiors hydrauliques/alésages pur la pré-chambre dia. 32 mm empuñadores hidráulicos/précamaras perforación dia. 32 mm</small>			
<b>Ventilsitzringe</b>		<b>Bemerkungen</b>		<b>Zylinderkopf</b>	
<b>Ventilführungen</b>		<b>Kipp-/Schlepphebel</b>		<b>Nockenwellen</b>	

\*siehe Abkürzungsverzeichnis



Ventile

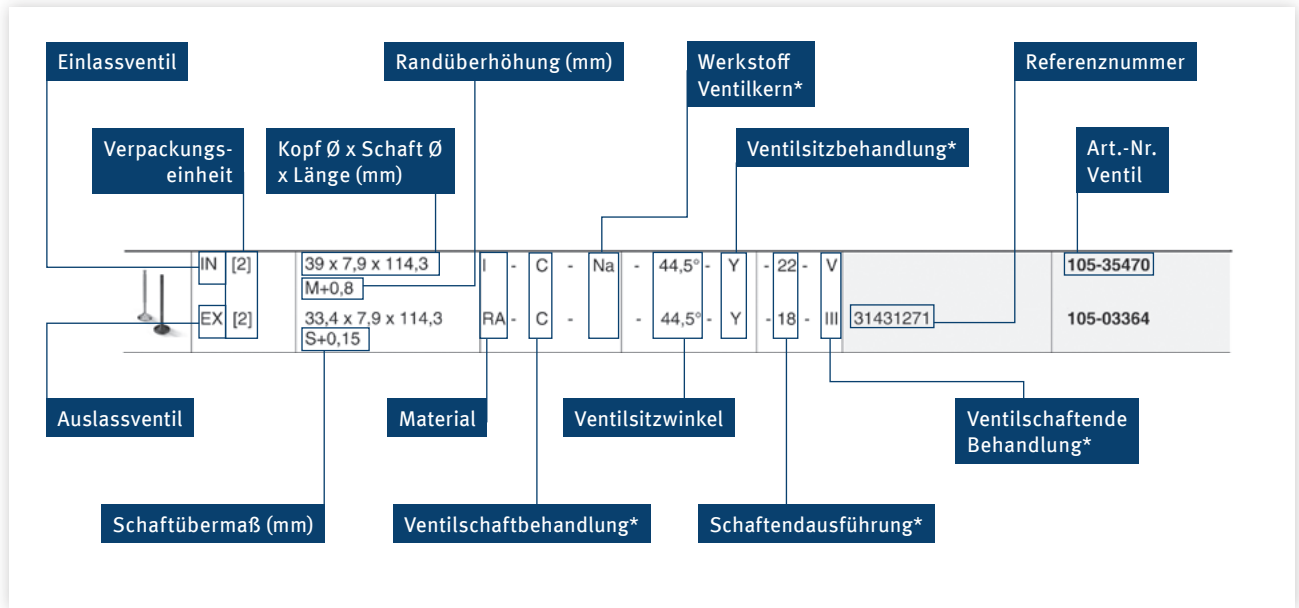

Ventilkegelstücke



Ventilführungen

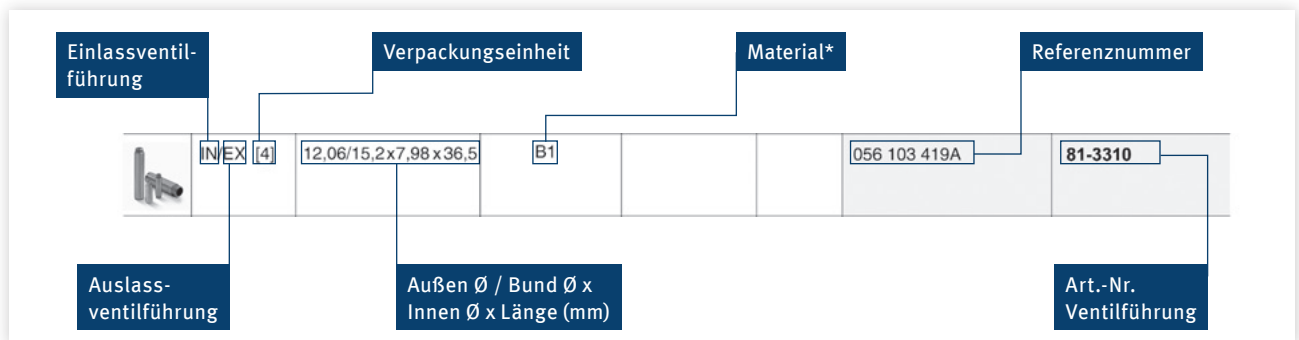

\*siehe Abkürzungsverzeichnis

## Ventilsitzringe

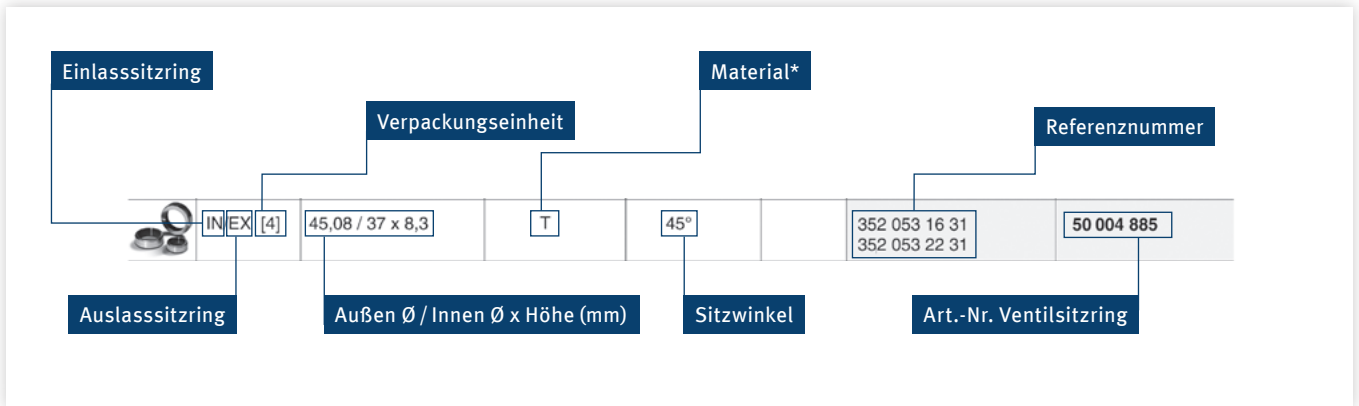

## Nockenwellen

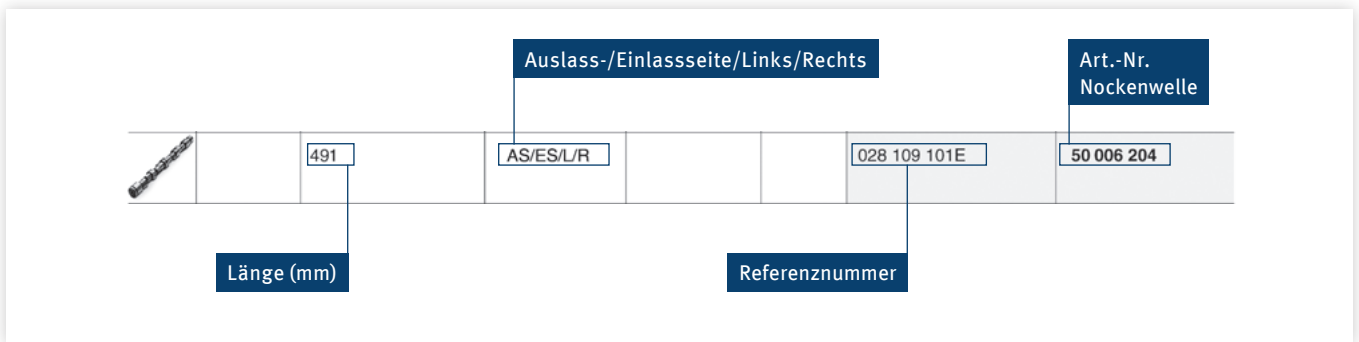

## Stößel

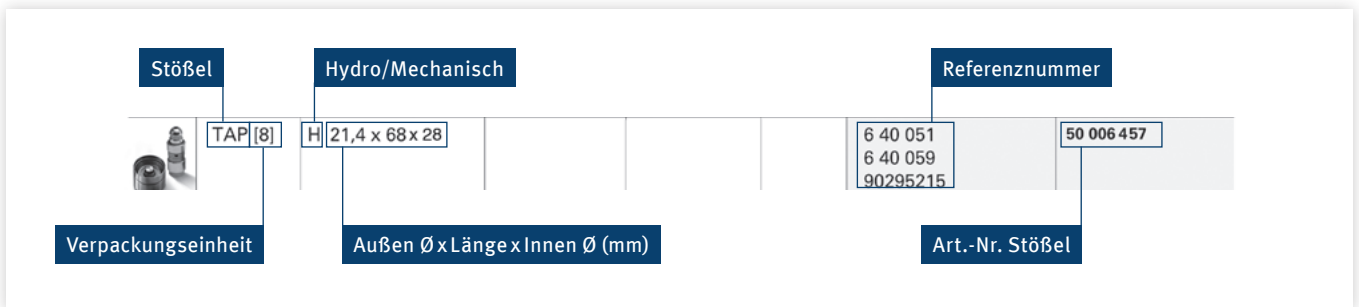

## Kipp-/Schlepphebel

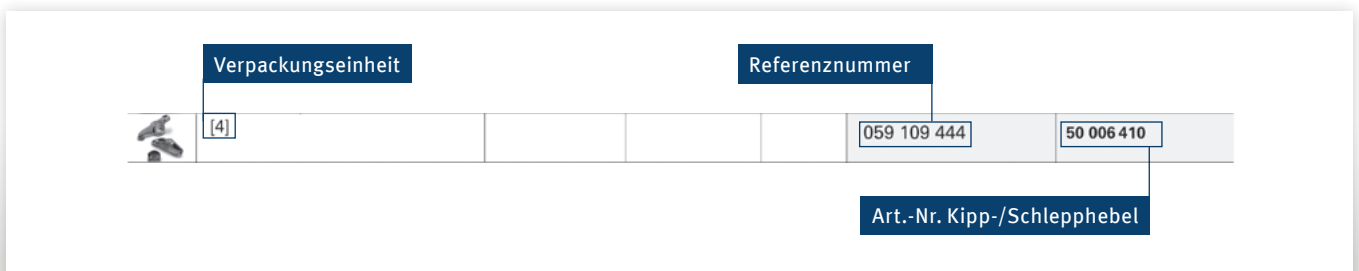

Zylinderkopf

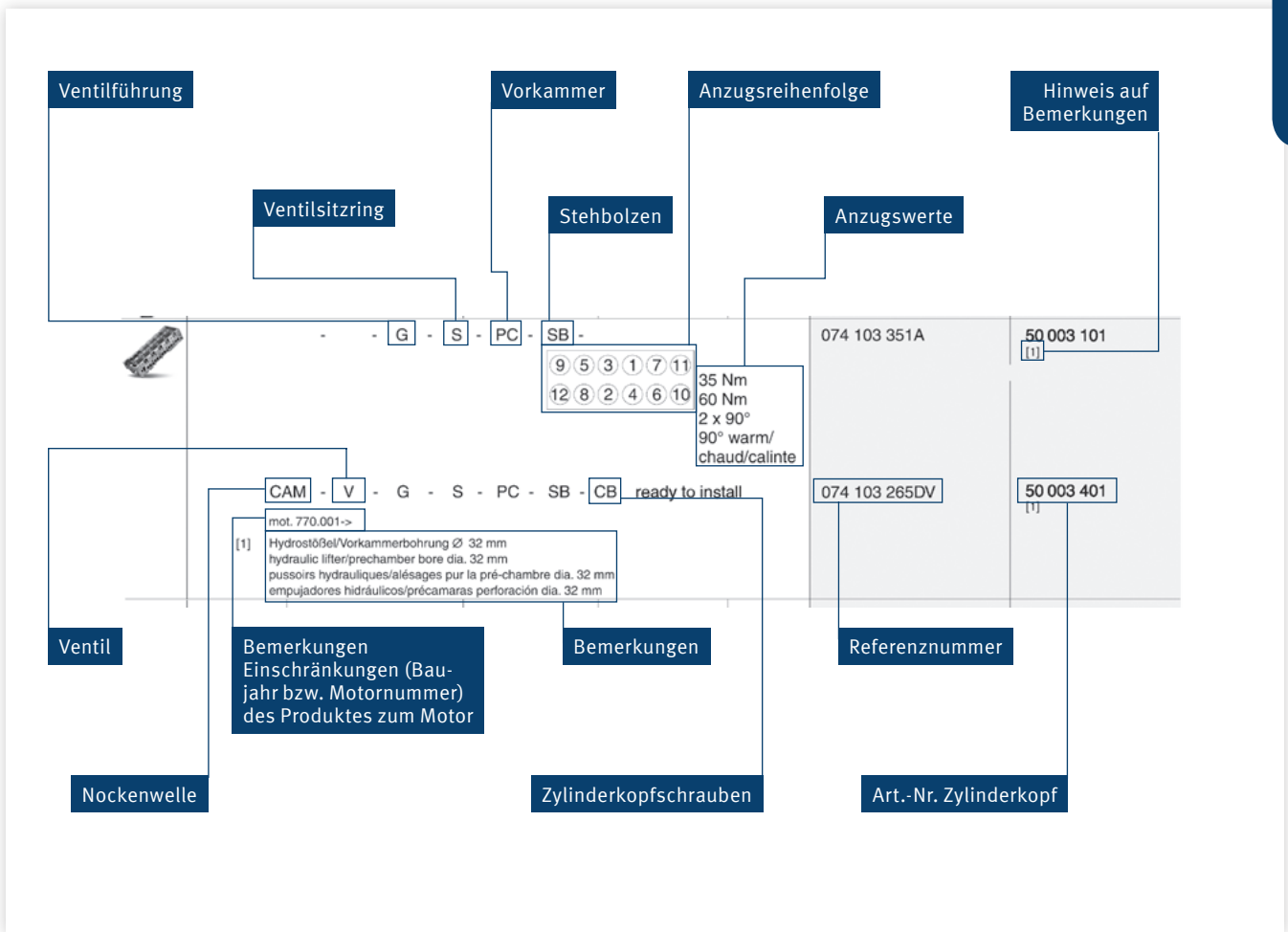

### 3. Ventilkegelstücke – Ausführungen und Abmessungen

Material	Beschreibung	Ausführung	Ventilschaft Ø	Einsatzgehärtet	Anzahl der Rillen
KK-6H	Einrillenkegelstück	klemmend	6	gehärtet	1
KK-7H	Einrillenkegelstück	klemmend	7	gehärtet	1
KK-8H	Einrillenkegelstück	klemmend	8	gehärtet	1
KK-9H	Einrillenkegelstück	klemmend	9	gehärtet	1
KK-10H	Einrillenkegelstück	klemmend	10	gehärtet	1
KK-11H	Einrillenkegelstück	klemmend	10	gehärtet	1
KK-12H	Einrillenkegelstück	klemmend	12	gehärtet	1
LK-5H	Einrillenkegelstück	klemmend	5	gehärtet	1
LK-5.5H	Einrillenkegelstück	klemmend	5,5	gehärtet	1
LK-6H	Einrillenkegelstück	klemmend	6	gehärtet	1
LK-7H	Einrillenkegelstück	klemmend	7	gehärtet	1
LK-1610	Einrillenkegelstück	klemmend	12	nicht gehärtet	1
LK-2607	Einrillenkegelstück	klemmend	7	gehärtet	1
LK-2615	Einrillenkegelstück	klemmend	9	nicht gehärtet	1
MK-5H	Mehrrillenkegelstück	nicht klemmend	5	gehärtet	3
MK-5.5H	Mehrrillenkegelstück	nicht klemmend	5,5	gehärtet	3
MK-6H	Mehrrillenkegelstück	nicht klemmend	6	gehärtet	3
MK-7H	Mehrrillenkegelstück	nicht klemmend	7	gehärtet	3
MK-7H2	Mehrrillenkegelstück	nicht klemmend	7	gehärtet	2
MK-8H	Mehrrillenkegelstück	nicht klemmend	8	gehärtet	3
MK-9H	Mehrrillenkegelstück	nicht klemmend	9	gehärtet	3
MK-10H	Mehrrillenkegelstück	nicht klemmend	10	gehärtet	4
MK-12H	Mehrrillenkegelstück	nicht klemmend	12	gehärtet	4
RK-7	Einrillenkegelstück	klemmend	7	nicht gehärtet	1
RK-7H	Einrillenkegelstück	klemmend	7	gehärtet	1
RK-8	Einrillenkegelstück	klemmend	8	nicht gehärtet	1
RK-8H	Einrillenkegelstück	klemmend	8	gehärtet	1
RK-9H	Einrillenkegelstück	klemmend	9	gehärtet	1
RK-10H	Einrillenkegelstück	klemmend	10	gehärtet	1
RK-11H	Einrillenkegelstück	klemmend	11	gehärtet	1
RK-9.5H	Einrillenkegelstück	klemmend	9,5	gehärtet	1

#### Rillenkegelstücke KK

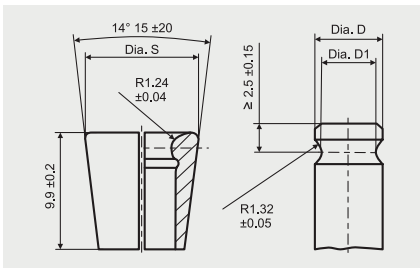

Rillenkegelstücke KK, Konus 1:4

Kurzbezeichnung		Ø S ± 0.06	Maße des Ventilschaftendes			Gewicht (g)	
Nicht gehärtet	Einsatzgehärtet		Ø D Nennmaß	Bevorzugter Bereich Ø D			
				von	bis		
KK 6	KK 6H	10	6	5.99	5.89	4.85 ± 0.05	1.17
KK 7	KK 7H	11	7	6.99	6.89	5.85 ± 0.05	1.37
KK 8	KK 8H	12	8	7.99	7.89	6.83 ± 0.07	1.55
KK 9	KK 9H	13	9	8.99	8.89	7.8 ± 0.1	1.73
KK 10	KK 10H	14	10	9.99	9.89	8.8 ± 0.1	1.90
KK 11	KK 11H	15	11	10.99	10.89	9.8 ± 0.1	2.00
KK 12	KK 12H	16	12	11.99	11.89	10.8 ± 0.1	2.24



## Rillenkegelstücke LK

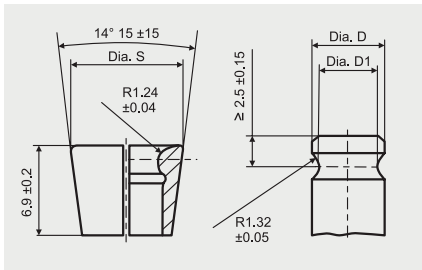

Rillenkegelstücke LK, Konus 1:4

Kurzbezeichnung		$\varnothing S \pm 0.06$	Maße des Ventilschaftendes			Gewicht (g)	
Nicht gehärtet	Einsatz-gehärtet		$\varnothing D$ Nennmaß	Bevorzugter Bereich $\varnothing D$			$\varnothing D1$
				von	bis		
LK 5.5	LK 5.5H	8.5	5.5	5.49	5.39	4.35 ± 0.05	0.58
LK 6	LK 6H	9	6	5.99	5.89	4.85 ± 0.05	0.64
LK 6.5	LK 6.5H	9.5	6.5	6.49	6.39	5.35 ± 0.05	0.69
LK 7	LK 7H	10	7	6.99	6.89	5.85 ± 0.05	0.73

## Rillenkegelstücke RK

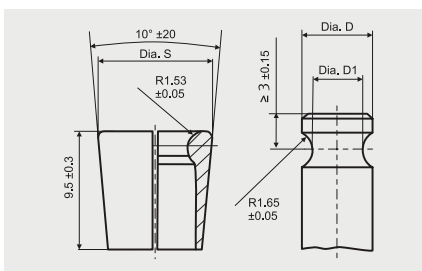

Rillenkegelstücke RK, Konus 1:4

Kurzbezeichnung		$\varnothing S \pm 0.06$	Maße des Ventilschaftendes			Gewicht (g)	
Nicht gehärtet	Einsatz-gehärtet		$\varnothing D$ Nennmaß	Bevorzugter Bereich $\varnothing D$			$\varnothing D1$
				von	bis		
RK 6	RK 6H	8.79	6	5.99	5.89	4.15 ± 0.05	0.77
RK 7	RK 7H	9.79	7	6.99	6.89	5.15 ± 0.05	0.91
RK 8	RK 8H	10.79	8	7.99	7.89	6.13 ± 0.07	1.09
RK 9	RK 9H	11.79	9	8.99	8.89	7.1 ± 0.1	1.19
RK 10	RK 10H	12.79	10	9.99	9.89	8.1 ± 0.1	1.30
RK 11	RK 11H	13.79	11	10.99	10.89	9.1 ± 0.1	1.46
RK 12	RK 12H	14.79	12	11.99	11.89	10.1 ± 0.1	1.58

## Mehrrillenkegelstück MK 5-6

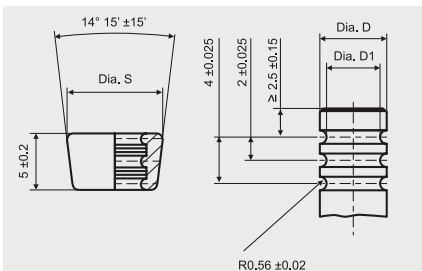

Mehrrillenkegelstück MK 5-6, Konus 1:4

Type	Anzahl der Wülste	$\varnothing D \pm 0.02$	$\varnothing D1$	$\varnothing S \pm 0.05$	Gewicht (g)
MK 5	3	4.92	3.91 ± 0.05	7.0	0.30
MK 5.5	3	5.42	4.41 ± 0.05	7.5	0.35
MK 6	3	5.92	4.59 ± 0.05	8.5	0.49
MK 7	3	6.92	5.25 ± 0.05	10.5	1.12
MK 8	3	7.92	6.23 ± 0.07	11.5	1.27
MK 9	3	8.92	7.20 ± 0.1	12.5	1.40

## Mehrrillenkegelstück MK 10-12

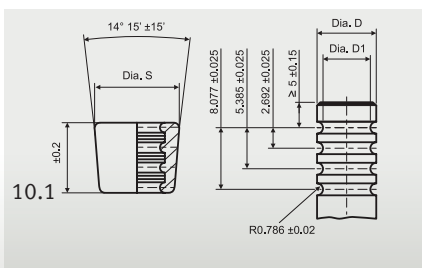

Mehrrillenkegelstück MK 10-12, Konus 1:4

Type	Anzahl der Wülste	$\varnothing D \pm 0.02$	$\varnothing D1$	$\varnothing S \pm 0.05$	Gewicht (g)
MK 10	4	9.92	8.20 ± 0.1	13.8	2.04
MK 11	4	10.92	9.20 ± 0.1	14.8	2.19
MK 12	4	11.92	10.20 ± 0.1	15.8	2.82

## 4. Ventilsitzringe – Anwendungsempfehlungen und Einbauhinweise

### Übersicht

	HM (High Machinability)	HT (High Temperature Resistance)	HT+ (High Temperature Resistance)	G1 (High Temperature Resistance)	G2 (Highly wear-resistant)
Kraftstoffart/ Verbrennung	Otto (bleifrei), Diesel	Otto (bleifrei), Diesel	Otto(bleifrei), Diesel, CNG, LPG, Propangas, Flex Fuel	Otto (bleifrei), Diesel	CNG, LPG, Flex Fuel, Otto (bleifrei), Diesel
Materialien Zylinderkopf	Aluminium, Grauguss	Aluminium, Grauguss	Aluminium, Grauguss	Aluminium, Grauguss	Aluminium, Grauguss
Motoren	leistungsarme Otto- und Dieselmoto- ren mit geringer bis normaler Beanspru- chung	leistungsstarke, hoch- aufgeladene und hochbeanspruchte Otto- und Dieselmoto- ren	Gasanwendungen wie LPG, CNG, Propangas, Flex Fuel; leistungsstarke Otto- und Dieselmotoren	Saugmotoren, Turbomotoren	hochbeanspruchte Motoren, leistungsgestei- gerte Motoren, alle o.g. Gasmotoren

**Achtung!**  
 Extreme Einsatzbedingungen sowie hohe Belastungen des jeweiligen Motors müssen in Betracht gezogen werden und liegen im Verantwortungsbereich des Motoreninstandsetzers.

**Hinweis:**  
 Ein Austausch von Ventilsitzringen und Ventilen im Rahmen der Gasumrüstung stellt immer ein Eingriff in die originalen Motorspezifikationen dar. Ob die neuen Materialpaarungen harmonisieren und sich die gewünschten Ergebnisse unter den geänderten Bedingungen einstellen, lässt

sich im Vorfeld nur abschätzen. Extreme Einsatzbedingungen und die spezifischen Motorenbelastungen müssen in Betracht gezogen werden. Diese liegen im alleinigen Verantwortungsbereich des Motorenumrusters.

### Kolbenschmidt/TRW Engine Components empfiehlt folgende Überdeckungen/Presspassungen

Außendurchmesser Sitzring		Zylinderkopf aus Gusseisen		Zylinderkopf aus Aluminium	
[mm]	[inch]	[mm]	[inch]	[mm]	[inch]
20–30	0.7874–1.1811	0,06	0.0024	0,08	0.0031
30–40	1.1811–1.5748	0,08	0.0031	0,10	0.0040
40–50	1.5748–1.9685	0,10	0.0040	0,12	0.0047
50–60	1.9685–2.3622	0,12	0.0047	0,14	0.0055
60–70	2.3622–2.7559	0,14	0.0055	0,16	0.0063

Um Ihnen stets ein vollständiges Programm bieten zu können, wird unser Sortiment regelmäßig durch neue Typen ergänzt. Bitte fragen Sie Ihren Ansprechpartner. Er wird Sie über den aktuellen Stand informieren.

Die Werkstoffe der Ventile und Ventileführungen sind mit den Sitzringen aufeinander abgestimmt und gewährleisten einen optimalen Einsatz.

**Bestellhinweis**  
 Sollten Sie ein weiteres, nicht in der Liste aufgeführtes Maß benötigen, fragen Sie bitte Ihren Ansprechpartner. Jede nicht aufgeführte Abmessung kann innerhalb von 14 Wochen auf Anfrage angefertigt werden.

EN

Basic information ►

### Important information

The information in this catalogue has been put together with care, but is not binding. We cannot accept liability for the correctness of the information. In particular, the possibility of modifications to equipment by vehicle or engine manufacturers, or changes to designations, cannot be excluded. We always welcome feedback about any errors in the catalogue, and will correct them in future editions. Names, descriptions and numbers of vehicles, manufacturers, etc. are included only for the purpose of comparison. We reserve the right to change the product specifications, materials and appearance of our products at any time.

This will not affect the function or intended purpose stated in the catalogue. Illustrations, schematic diagrams and other data are provided for the purpose of explanation and depiction, and cannot be taken as the basis for installation, design or the scope of supply. Original spare part numbers of vehicle and engine manufacturers are provided for comparison only. They are not designations of origin and must not be used in relation to third parties. We cannot accept liability for the use of comparison lists because of possible changes and/or differences in dimensions among individual manufacturers in particular.

In addition, we do not accept liability for the correctness of the data or the suitability of the product for the intended purpose. To ensure the above, the expert advice of the manufacturer or its authorised repair shop must be obtained in all cases before installation.

The parts offered in the catalogue are not intended for use in aircraft. If using in marine or stationary engines, please note that different engine parts (e.g. pistons) may be used, even if the engine designation is the same.

Reprinting, imitation and reproduction of this catalogue in whole or in part is permitted only with our written consent and with reference to the source. On publication of this catalogue, all previous versions become invalid.

Changes and errors excepted.

### Quality management

As a sign that our quality management satisfies the requirements of the relevant international standards, we are certified to ISO 9001.

In the event of material or production faults despite continuous checks during the production process and the comprehensive

final inspection, we will of course undertake to repair the engine or replace the faulty product within the limitation period. We must be advised in writing of complaints of this nature within 30 days of the occurrence of the fault.

The limitation period for claims for defects is 12 months, commencing from the delivery of the item.

Claims for defects shall be void if the delivered item has been modified by a third party or parts from other manufacturers have been installed, unless the defect is not related to such modifications. Furthermore, they shall be void if the item was not handled or installed in accordance with the applicable regulations.

Normal wear and tear and damage resulting from improper handling are excepted from the warranty.

### Environmental management

Handling resources responsibly, protecting our environment and compliance with all the relevant legal obligations are extremely important for long-term co-operation with all our partners. This is what motivated us to satisfy the requirement standard for environmental management systems ISO 14001, and to get our organisation certified accordingly.



You can find further technical information on our homepage.

[www.ms-motorservice.com](http://www.ms-motorservice.com)

The contents of the OnlineShop are also available as an electronic catalogue on the "Motorservice Product Disc". To obtain this, please get in touch with your contact person.







### Rheinmetall Automotive

#### Renowned supplier to the international automotive industry

Rheinmetall Automotive is the mobility division of the technology corporation Rheinmetall Group. With its premium brands Kolbenschmidt, Pierburg and Motorservice, Rheinmetall Automotive is a global leader in the relevant markets for air supply systems, emission control and pumps and in the development, manufacture and spare-parts supply of pistons, engine blocks and plain bearings. Low pollutant emissions, good fuel economy, reliability, quality and safety are the main driving forces behind the innovations of Rheinmetall Automotive.



### Motorservice Group

#### Quality and service from a single source

The Motorservice Group is the sales organisation for the worldwide aftermarket activities of Rheinmetall Automotive. It is a leading supplier of engine components for the independent aftermarket. With the premium brands Kolbenschmidt, Pierburg, TRW Engine Components and the BF brand, Motorservice offers its customers a wide and comprehensive range of top quality products from a single source. As a problem solver for trade and repair shops, the corporation also offers an extensive service package. Motorservice customers benefit from the combined technical know-how of a large international automotive supplier.

Table of contents		Page
	Important information	20
	Quality management	20
	Know-how transfer – professional knowledge from the expert	22
1.	Valve train components and cylinder heads	24
2.	<b>Instructions for using the catalogue</b>	<b>28</b>
3.	Valve cotters – designs and dimensions	34
4.	Recommended uses and fitting instructions	36
5.	Lists of dimensions valve seat inserts	109
5.1	Sorted by exterior diameter D (mm)	110
5.2	Sorted by exterior diameter D (inch)	117
6.	Addition to the range	123
7.	List of manufacturers	139
8.	Product range	143
9.	Kolbenschmidt/BF Original/TRW Engine Components no. – applications	1187
10.	Reference list	1245
11.	Claim/Claims form	
12.	General sales and delivery conditions	

# Know-how transfer

ENGLISH



## Professional knowledge from the experts

### Worldwide training

*Direct from the manufacturer*

Each year, around 4,500 mechanics and engineers benefit from our training courses and seminars, which we hold on-site in locations across the world or in our training centres in Neuenstadt, Dormagen and Asperg (Germany).

### Technical information

*From practical experience for practical use*

Our Product Information and Service Information publications, technical brochures and posters keep you at the forefront of the latest technological developments.

### Technical videos

*Professional installation clearly illustrated*

Knowledge transfer via video: In our videos, you will find practice-orientated fitting instructions and system explanations relating to our products.

### News

*Regular information via e-mail*

Subscribe online to our free newsletter now and receive regular information about additions to the product range, technical publications and much more.

### Social media

*Always up to date*



### Individual information

*Especially for our customers*

We provide extensive information and services relating to our wide range of services: e.g. personalised sales-promoting materials, sales support, technical support and much more.





[www.ms-motorservice.com](http://www.ms-motorservice.com)

**Products in Focus online**

*Get information on the products online*

Interactive elements, animations and video clips provide interesting information about our products in and around the engine.

**OnlineShop**

*Your direct access to our products*

Order at any time. Quick availability check. Extensive product search by engine, vehicle, dimensions etc.

**Technipedia**

*Are you looking for technical information relating to engines?*

We share our know-how with you in our Technipedia. You can get professional knowledge direct from experts here.

**Motorservice app**

*Access technical know-how on the move*

Here, you will find the latest information and services relating to our products quickly and easily.



## 1. Valve train components and cylinder heads

### Valves

#### Quality and safety over a great distance

The valves experience around 200 million load changes over an operating time of 200,000 km. This is why valves from TRW Engine Components are designed based on modern calculation methods (FEA) and are subjected to extensive tests before series release.

### Valve guides

#### High-level cooled guidance

The valve guide centres the valve on the valve seat insert under extreme conditions, also conveying some of the heat to the cylinder head. The material and its characteristics are a crucial factor under these extreme loads – play it safe and trust in the product quality of TRW Engine Components.







ENGLISH

**Valve seat inserts**

**The right material for every application**

When it comes to the increasingly high thermal and mechanical strain on the seat insert in modern engines, materials from conventional casting processes can barely cut it. That is why Motorservice offers sintered valve seat inserts using three different material combinations in addition to cast seat inserts.



**Camshafts**

**Wear-resistant cams for a long, powerful engine life**

To withstand the high bending and torsion forces over the long term, the camshafts in the Motorservice product range have been designed to incorporate high strength properties. Camshafts may be cast or forged, depending on their intended purpose.





**Hydraulic tappets**

**Maintenance-free, automatic balancing**

The design of the hydraulic tappets dispenses with the need to check and adjust play, which reduces extensive maintenance costs as a result. Hydraulic tappets operate with virtually no play – reducing operational wear and promoting the even running and efficiency of engines.

**Control elements**

**Solid connection**

Only high-quality control elements permit reliable and precise force transmission between the camshaft and the cylinder head. Motorservice control elements ensure precision and durability across the entire valve control system.





### Cylinder heads

#### Completed to meet requirements

Motorservice boasts a select product portfolio of cylinder heads for passenger cars and utility vehicles. The cylinder heads are also available with pre-assembled valves and valve-springs according to requirements and for ease of repair.



For technical information on products, installation and running-in, please visit: [www.ms-motorservice.com](http://www.ms-motorservice.com)



## 2. Instructions for using the catalogue

### Engine index

Detailed search assistance is included at the beginning of each manufacturer section.

The engine designations are listed in ascending alphanumerical order.

KOLBENSCHMIDT		DEUTZ								
INDEX										
		Cyl.		mm	cm <sup>3</sup>	Comp. Ratio	ε	kW	PS	Pos
A 6 M 816		D (AN) 6		142 x 160	15204	2	16:1	145-172	197-234	45
A 6 M 816 R		D (LA) 6		142 x 160	15204	2	16:1			45
A 6 M 816 U		D (LA) 6		142 x 160	15204	2	16:1			45
A 6 M 816 W		D (LA) 6		142 x 160	15204	2	16:1			45

Engine Item number

### Vehicle index

Detailed search assistance is included at the beginning of each manufacturer section.

The vehicles are listed in ascending alphanumerical order after vehicle class.

KOLBENSCHMIDT		AUDI						
INDEX								
			Pos				Pos	
A1 (8X)				A4 1.8i Turbo 20V	01.1999 → 06.2000	ANB	B 23	
1.4 TFSI	05.2010 →	CAXA	B 3	A4 1.8i Turbo 20V	06.2000 → 09.2001	AWT	B 27	
2.0 TDI	09.2011 →	CFHB	D 33	A4 1.9 TDI	01.1995 → 07.1996	1Z	D 11	
A2 (8Z)				A4 1.9 TDI	03.1996 → 07.1999	AFN	D 11	

Vehicle / model series Item number



Engine line

<b>Item number</b> (sequential numbering for a manufacturer)	<b>Model year from → to</b>	<b>Piston families for the listed engines.</b> See piston catalogue for details on use.	<b>Compression ratio</b>
24	03.1988 → 04.1994	93 152 6... 91 151 6..	16:1
<b>Cylinder nominal Ø</b>	<b>Type of charging*</b>	<b>Stroke</b>	
115	D [AN]	125 mm	
<b>Cyl. 6</b>	6		
<b>D 5TC EURO 1</b>	<b>7800 cm3</b>	<b>2V</b>	<b>178 KW (242 PS)</b>
(1) Conrod length = 220 mm			
mot. -> 456789			
<b>PL</b>	<b>53,708</b>	<b>29,00</b>	<b>1,822</b>
<b>Comments</b>	<b>Number of cylinders</b>	<b>Displacement</b>	<b>Engine rating from → to</b>
St/A	50,000	STD	4
<b>Engine designation with type of catalytic converter/type of pollutant</b>	<b>Type of fuel*</b>	<b>Number of valves</b>	<b>Reference to comments</b>
			77 099 608

\* see list of abbreviations

Product data

The catalogue pages consist of the information blocks shown:

ENGLISH

<b>Valve cutters</b>		<b>Pictogram line</b>		<b>Manufacturer box</b>															
<b>Item number</b>		<b>Engine line</b>		<b>Reference</b>		<b>Valves</b>													
						<b>Manufacturer</b>													
<b>24</b>		<b>115 Cyl. 6</b>		<b>D 5TC EURO 1</b>		<b>03.1988 -&gt; 04.1994</b>													
<b>D [AN]</b>		<b>6</b>		<b>7800 cm3</b>		<b>2V</b>													
<b>178 kW (242 PS)</b>		<b>16:1</b>		<b>125 mm</b>		<b>[1]</b>													
<small>[1] Conrod length = 220 mm 94 347 6..</small>		<small>mot. -&gt; 456789</small>																	
	<b>IN [2]</b>	<b>39 x 7,9 x 114,3</b> <b>M+0,8</b>	<b>I - C - Na</b>	<b>- 44,5° - Y</b>	<b>- 22 - V</b>	<b>105-35470</b>													
	<b>EX [2]</b>	<b>33,4 x 7,9 x 114,3</b> <b>S+0,15</b>	<b>RA - C -</b>	<b>- 44,5° - Y</b>	<b>- 18 - III</b>	<b>31431271</b> <b>105-03364</b>													
	<b>[50]</b>	<b>8</b>				<b>12345678</b> <b>KK-8</b>													
	<b>IN/EX [4]</b>	<b>12,06/15,2x7,98x36,5</b>	<b>B1</b>			<b>056 103 419A</b> <b>81-3310</b>													
	<b>IN/EX [4]</b>	<b>45,08 / 37 x 8,3</b>	<b>T</b>	<b>45°</b>		<b>352 053 16 31</b> <b>352 053 22 31</b> <b>50 004 885</b>													
		<b>491</b>	<b>AS/ES/L/R</b>			<b>028 109 101E</b> <b>50 006 204</b>													
	<b>TAP [8]</b>	<b>H 21,4 x 68x28</b>				<b>6 40 051</b> <b>6 40 059</b> <b>90295215</b> <b>50 006 457</b>													
	<b>[4]</b>					<b>059 109 444</b> <b>50 006 410</b>													
		<b>- - G - S - PC - SB -</b>				<b>074 103 351A</b> <b>50 003 101</b> <small>[1]</small>													
				<table border="1"> <tr> <td>9</td><td>5</td><td>3</td><td>1</td><td>7</td><td>11</td> </tr> <tr> <td>12</td><td>8</td><td>2</td><td>4</td><td>6</td><td>10</td> </tr> </table>	9	5	3	1	7	11	12	8	2	4	6	10	<b>35 Nm</b> <b>60 Nm</b> <b>2 x 90°</b> <b>90° warm/</b> <b>chaud/caliente</b>	<b>074 103 265DV</b> <b>50 003 401</b> <small>[1]</small>	
9	5	3	1	7	11														
12	8	2	4	6	10														
		<b>CAM - V - G - S - PC - SB - CB</b> ready to install <small>mot. 770.001-&gt;</small>																	
		<small>[1] Hydrotößel/Vorkammerbohrung Ø 32 mm                      hydraulic lifter/prechamber bore dia. 32 mm                      pussoirs hydrauliques/alésages pur la pré-chambre dia. 32 mm                      empujadores hidráulicos/précamaras perforación dia. 32 mm</small>																	
<b>Valve seat inserts</b>		<b>Comments</b>		<b>Cylinder head</b>		<b>Tappets</b>													
<b>Valve guides</b>				<b>Rocker arm/finger type rocker</b>		<b>Camshafts</b>													

\*see list of abbreviations

Valves

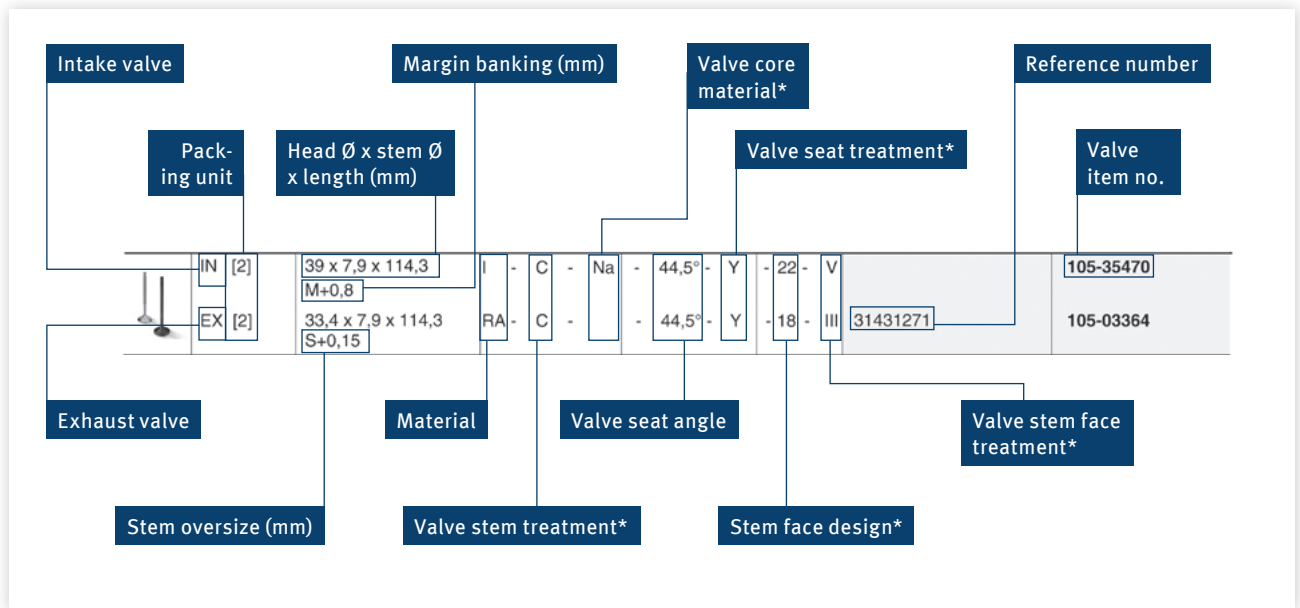

Valve cotters



Valve guides

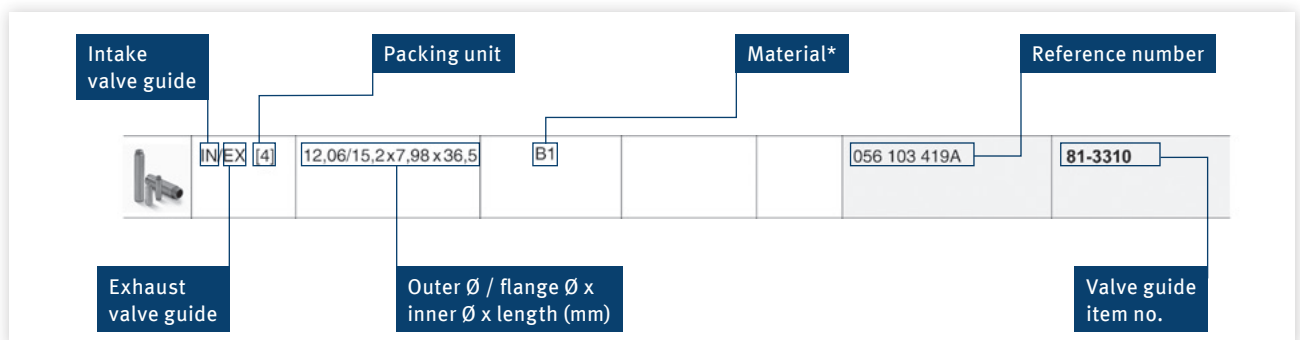

\*see list of abbreviations

▶ Valve seat inserts

IN	EX	[4]	45,08 / 37 x 8,3	T	45°	352 053 16 31 352 053 22 31	50 004 885
----	----	-----	------------------	---	-----	--------------------------------	------------

▶ Camshafts

491	AS/ES/L/R	028 109 101E	50 006 204
-----	-----------	--------------	------------

▶ Tappets

TAP	[8]	H	21,4 x 68 x 28	6 40 051 6 40 059 90295215	50 006 457
-----	-----	---	----------------	----------------------------------	------------

▶ Rocker arm/finger type rocker

[4]	059 109 444	50 006 410
-----	-------------	------------

Cylinder head

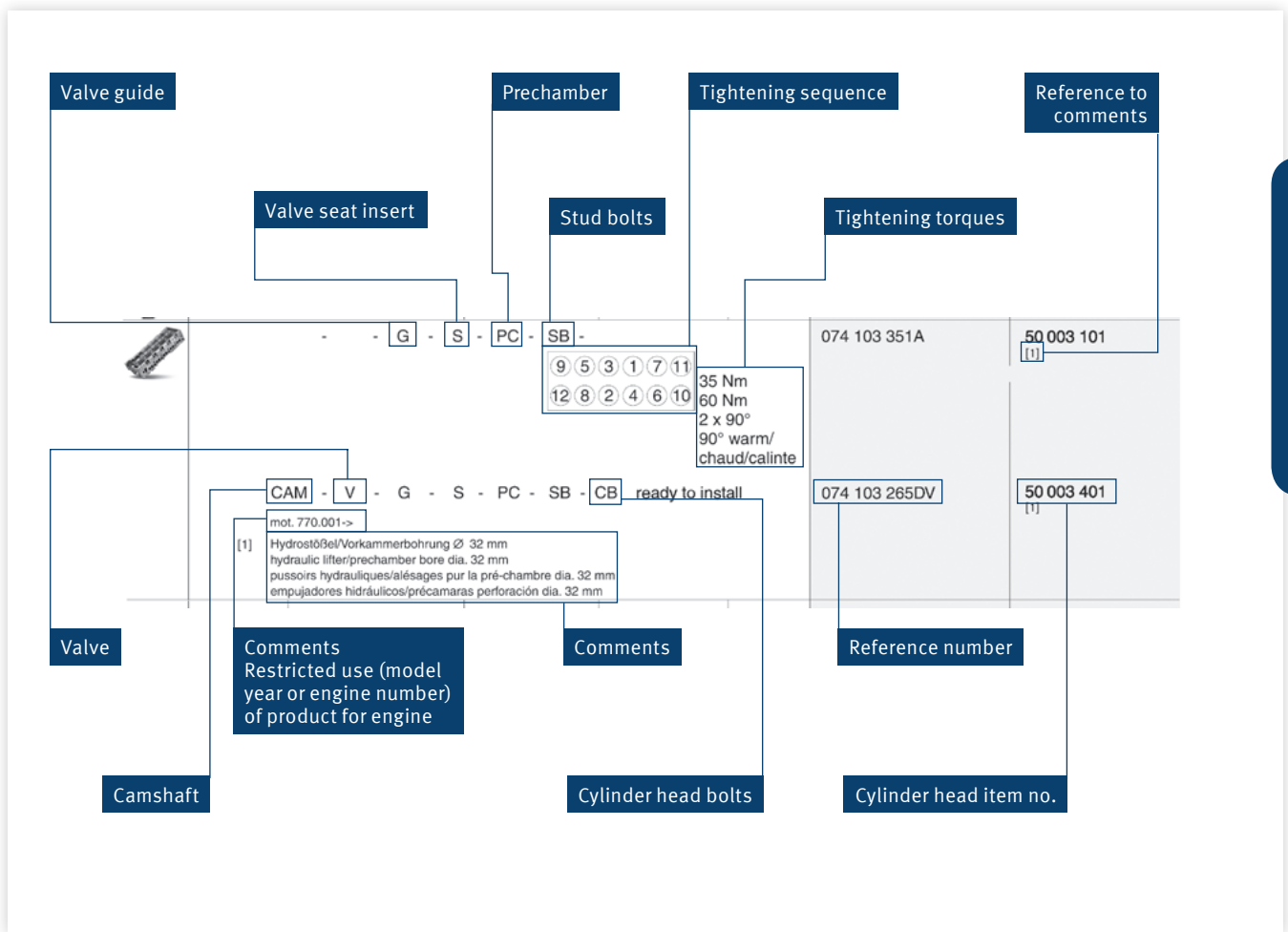



### 3. Valve cotters – designs and dimensions

Material	Description	Version	Valve stem $\varnothing$	Case hardened	Number of grooves
KK-6H	Single-groove cotter	Clamping	6	Hardened	1
KK-7H	Single-groove cotter	Clamping	7	Hardened	1
KK-8H	Single-groove cotter	Clamping	8	Hardened	1
KK-9H	Single-groove cotter	Clamping	9	Hardened	1
KK-10H	Single-groove cotter	Clamping	10	Hardened	1
KK-11H	Single-groove cotter	Clamping	10	Hardened	1
KK-12H	Single-groove cotter	Clamping	12	Hardened	1
LK-5H	Single-groove cotter	Clamping	5	Hardened	1
LK-5.5H	Single-groove cotter	Clamping	5.5	Hardened	1
LK-6H	Single-groove cotter	Clamping	6	Hardened	1
LK-7H	Single-groove cotter	Clamping	7	Hardened	1
LK-1610	Single-groove cotter	Clamping	12	Not hardened	1
LK-2607	Single-groove cotter	Clamping	7	Hardened	1
LK-2615	Single-groove cotter	Clamping	9	Not hardened	1
MK-5H	Multi-groove cotter	Non-clamping	5	Hardened	3
MK-5.5H	Multi-groove cotter	Non-clamping	5.5	Hardened	3
MK-6H	Multi-groove cotter	Non-clamping	6	Hardened	3
MK-7H	Multi-groove cotter	Non-clamping	7	Hardened	3
MK-7H2	Multi-groove cotter	Non-clamping	7	Hardened	2
MK-8H	Multi-groove cotter	Non-clamping	8	Hardened	3
MK-9H	Multi-groove cotter	Non-clamping	9	Hardened	3
MK-10H	Multi-groove cotter	Non-clamping	10	Hardened	4
MK-12H	Multi-groove cotter	Non-clamping	12	Hardened	4
RK-7	Single-groove cotter	Clamping	7	Not hardened	1
RK-7H	Single-groove cotter	Clamping	7	Hardened	1
RK-8	Single-groove cotter	Clamping	8	Not hardened	1
RK-8H	Single-groove cotter	Clamping	8	Hardened	1
RK-9H	Single-groove cotter	Clamping	9	Hardened	1
RK-10H	Single-groove cotter	Clamping	10	Hardened	1
RK-11H	Single-groove cotter	Clamping	11	Hardened	1
RK-9.5H	Single-groove cotter	Clamping	9.5	Hardened	1

#### Groove cotters KK

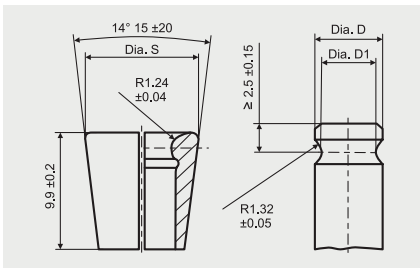

Groove cotters KK, cone 1:4

Code		$\varnothing S \pm 0.06$	Dimensions of valve stem face				Weight (g)
Not hardened	Case hardened		$\varnothing D$ nominal dimension	Preferred range $\varnothing D$		$\varnothing D1$	
				from	to		
KK 6	KK 6H	10	6	5.99	5.89	4.85 ± 0.05	1.17
KK 7	KK 7H	11	7	6.99	6.89	5.85 ± 0.05	1.37
KK 8	KK 8H	12	8	7.99	7.89	6.83 ± 0.07	1.55
KK 9	KK 9H	13	9	8.99	8.89	7.8 ± 0.1	1.73
KK 10	KK 10H	14	10	9.99	9.89	8.8 ± 0.1	1.90
KK 11	KK 11H	15	11	10.99	10.89	9.8 ± 0.1	2.00
KK 12	KK 12H	16	12	11.99	11.89	10.8 ± 0.1	2.24

**Groove cotters LK**

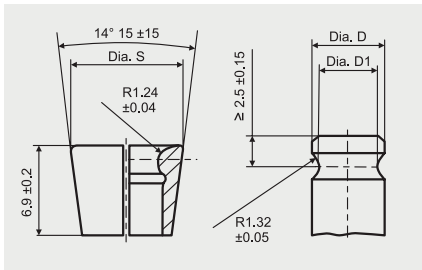

Groove cotters LK, cone 1:4

Code		Ø S ± 0.06	Dimensions of valve stem face			Weight (g)	
Not hardened	Case hardened		Ø D nominal dimension	Preferred range Ø D			Ø D1
		from		to			
LK 5.5	LK 5.5H	8.5	5.5	5.49	5.39	4.35 ± 0.05	0.58
LK 6	LK 6H	9	6	5.99	5.89	4.85 ± 0.05	0.64
LK 6.5	LK 6.5H	9.5	6.5	6.49	6.39	5.35 ± 0.05	0.69
LK 7	LK 7H	10	7	6.99	6.89	5.85 ± 0.05	0.73

**Groove cotters RK**

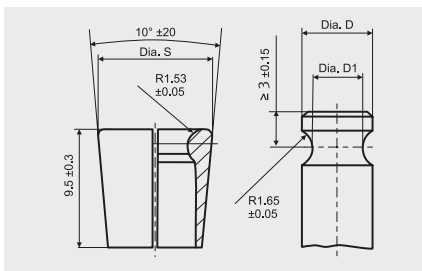

Groove cotters RK, cone 1:4

Code		Ø S ± 0.06	Dimensions of valve stem face			Weight (g)	
Not hardened	Case hardened		Ø D nominal dimension	Preferred range Ø D			Ø D1
		from		to			
RK 6	RK 6H	8.79	6	5.99	5.89	4.15 ± 0.05	0.77
RK 7	RK 7H	9.79	7	6.99	6.89	5.15 ± 0.05	0.91
RK 8	RK 8H	10.79	8	7.99	7.89	6.13 ± 0.07	1.09
RK 9	RK 9H	11.79	9	8.99	8.89	7.1 ± 0.1	1.19
RK 10	RK 10H	12.79	10	9.99	9.89	8.1 ± 0.1	1.30
RK 11	RK 11H	13.79	11	10.99	10.89	9.1 ± 0.1	1.46
RK 12	RK 12H	14.79	12	11.99	11.89	10.1 ± 0.1	1.58

**Multi-groove cotter MK 5-6**

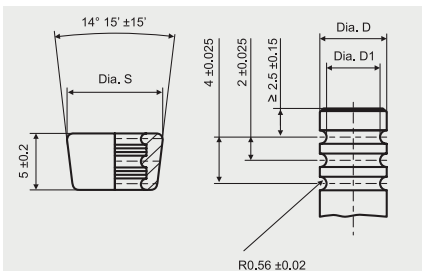

Multi-groove cotter MK 5-6, cone 1:4

Type	Number of bulges	Ø D ± 0.02	Ø D1	Ø S ± 0.05	Weight (g)
MK 5	3	4.92	3.91 ± 0.05	7.0	0.30
MK 5.5	3	5.42	4.41 ± 0.05	7.5	0.35
MK 6	3	5.92	4.59 ± 0.05	8.5	0.49
MK 7	3	6.92	5.25 ± 0.05	10.5	1.12
MK 8	3	7.92	6.23 ± 0.07	11.5	1.27
MK 9	3	8.92	7.20 ± 0.1	12.5	1.40

**Multi-groove cotter MK 10-12**

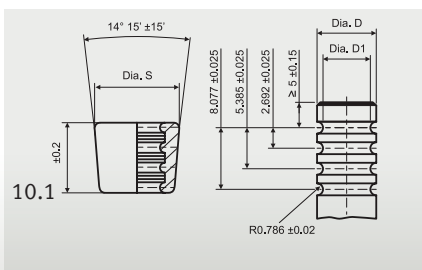

Multi-groove cotter MK 10-12, cone 1:4

Type	Number of bulges	Ø D ± 0.02	Ø D1	Ø S ± 0.05	Weight (g)
MK 10	4	9.92	8.20 ± 0.1	13.8	2.04
MK 11	4	10.92	9.20 ± 0.1	14.8	2.19
MK 12	4	11.92	10.20 ± 0.1	15.8	2.82

## 4. Valve seat inserts – recommended uses and fitting instructions

### Overview

	HM (High Machinability)	HT (High Temperature Resistance)	HT+ (High Temperature Resistance)	G1 (High Temperature Resistance)	G2 (Highly wear-resistant)
Type of fuel/ combustion	Petrol (unleaded), diesel	Petrol (unleaded), diesel	Petrol (unleaded), diesel, CNG, LPG, propane gas, Flex Fuel	Petrol (unleaded), diesel	CNG, LPG, Flex Fuel, petrol (unleaded), diesel
Cylinder head materials	Aluminium, grey cast iron	Aluminium, grey cast iron	Aluminium, grey cast iron	Aluminium, grey cast iron	Aluminium, grey cast iron
Engines	Low-performance petrol and diesel engines with low to normal strain	High-performance, highly charged, highly strained petrol and diesel engines	Utilisation of gases such as LPG, CNG, propane gas, Flex Fuel; high-performance petrol and diesel engines	Naturally aspirated engines, turbochar- ged engines	Highly strained engines, high-performance engi- nes, all gas engines listed above

**Attention!**  
 Extreme operating conditions and high engine stresses must be taken into consideration and remain the responsibility of the engine reconditioner.

**Note:**  
 Replacement of valve seat inserts and valves as part of the gas conversion always represents a change to the original engine specifications. Only an estimate can be given in advance as to whether the new material combinations will work harmoniously and achieve the required

results under the modified conditions. Extreme operating conditions and the specific engine loads must be taken into consideration. These are the sole responsibility of the engine modifier.

### Kolbenschmidt/TRW Engine Components recommends the following pressfits/press fittings

Seating ring outer diameter		Cast iron cylinder head		Aluminium cylinder head	
[mm]	[inch]	[mm]	[inch]	[mm]	[inch]
20-30	0.7874-1.1811	0.06	0.0024	0.08	0.0031
30-40	1.1811-1.5748	0.08	0.0031	0.10	0.0040
40-50	1.5748-1.9685	0.10	0.0040	0.12	0.0047
50-60	1.9685-2.3622	0.12	0.0047	0.14	0.0055
60-70	2.3622-2.7559	0.14	0.0055	0.16	0.0063

We regularly add new types to our products so we can offer you a full range at all times. Please speak to your contact person. They will be able to provide you with the latest information.

The materials used for the valves and valve guides are tailored to the seat inserts and ensure optimal use.

**Order information**  
 If you require a dimension that is not included in the list, please speak to your contact person. Dimensions not listed can be produced within 14 weeks on request.

FR

Généralités ►

## Remarques importantes

Les indications qui figurent dans ce catalogue ont fait l'objet d'un travail méticuleux, mais n'engagent pas notre responsabilité. Nous ne garantissons pas leur exactitude. Il n'est, en particulier, pas possible d'exclure des modifications apportées aux équipements par les constructeurs de véhicules ou de moteurs ou encore des modifications des désignations. Toutes informations relatives à d'éventuelles erreurs présentes dans le catalogue sont les bienvenues ; ces erreurs seront corrigées dans les futures éditions. Les noms, les descriptions et les numéros de véhicules ou de constructeurs, etc., ne sont donnés qu'à des fins de comparaison. Nous nous réservons le droit de modifier à tout moment les spécifications, les matériaux et l'aspect de nos produits.

Ceci n'affecte en rien la fonction et l'application stipulées dans le catalogue. Les illustrations, les dessins schématiques et autres indications sont destinés à expliquer et à représenter nos produits et ne peuvent en aucun cas servir de base au montage des pièces, à la définition de l'ensemble de livraison et à la conception. Les références de pièces de rechange d'origine des constructeurs de véhicules et de moteurs servent uniquement à des fins de comparaison. Elles ne constituent pas des désignations de provenance et ne doivent pas être utilisées dans les rapports avec des tiers. Nous déclinons, en particulier, toute responsabilité pour l'application des listes de correspondances en raison des possibles modifications et/ou différences dimensionnelles des constructeurs.

En outre, nous déclinons toute responsabilité quant à l'exactitude des informations et à l'adéquation du produit pour l'usage envisagé. Pour s'en assurer, prendre toujours conseil, avant le montage, auprès du constructeur ou d'un concessionnaire agréé.

Les pièces proposées dans le catalogue ne sont pas destinées aux aéronefs. Dans le cas de l'utilisation sur des moteurs de marine ou des moteurs stationnaires, tenir compte du fait que des pièces de moteur différentes (par ex. des pistons) peuvent être utilisées pour une même désignation du moteur.

Toute réimpression, reproduction et duplication, en totalité ou en partie, faite sans notre consentement et sans indication de source, est illicite. La présente édition remplace et annule toutes les éditions précédentes du catalogue.

Sous réserve de modifications et d'erreurs.

## Gestion de la qualité

Nous sommes certifiés selon ISO 9001 afin de prouver que notre gestion de la qualité satisfait aux exigences des normes internationales en vigueur.

Si, en dépit des contrôles effectués tout au long du processus de production et du rigoureux contrôle final, un défaut de matière ou de fabrication apparaît, nous prenons en charge, durant la période de prescription, soit la remise en état du moteur, soit le remplacement du produit défectueux. Les réclamations doivent

nous parvenir par écrit dans un délai de 30 jours à compter de la date de survenue du dommage.

Le délai de prescription concernant la responsabilité pour vices matériels est de 12 mois à compter de la livraison des marchandises.

La responsabilité pour vices matériels ne s'applique pas si le produit livré a fait l'objet de modifications de la part d'un tiers ou en cas d'ajout de pièces d'origine tierce, à moins que le vice ne soit pas en rapport causal avec la modification. Cette responsabilité ne s'applique pas non plus quand les prescriptions en vigueur n'ont pas été respectées pour le maniemment et le montage.

Notre garantie ne couvre pas l'usure normale et les détériorations dues à un maniemment incorrect.

## Gestion de l'environnement

Une gestion responsable des ressources, la protection de notre environnement et le respect de la législation en vigueur sont d'une importance capitale pour une collaboration à long terme avec tous nos partenaires. C'est pourquoi nous avons décidé de faire certifier notre organisation conformément à la norme pour systèmes de gestion de l'environnement, ISO 14001.



Vous trouverez davantage d'informations techniques sur notre site.

[www.ms-motorservice.com](http://www.ms-motorservice.com)

Les contenus de la boutique en ligne existent également sous forme de catalogue électronique sur le « Motorservice Product Disc ». Contactez votre correspondant.







**Rheinmetall Automotive**  
**Équipementier renommé de l'industrie auto-**  
**mobile internationale**

Rheinmetall Automotive est la section Mobilité du groupe technologique Rheinmetall. Avec ses marques haut de gamme Kolbenschmidt, Pierburg et Motorservice, Rheinmetall Automotive se situe mondialement en tête des marchés respectifs dans les domaines de l'alimentation en air, de la réduction des émissions nocives et des pompes ainsi que dans le développement, la fabrication et la fourniture de pistons, de blocs-moteurs et de coussinets. Dans le cadre des innovations de Rheinmetall Automotive, les objectifs de motivation primordiaux sont la réduction des émissions de polluants et celle de la consommation de carburant, la fiabilité, la qualité et la sécurité.



**Groupe Motorservice**  
**Qualité et service auprès d'un unique four-**  
**nisseur**

Le groupe Motorservice est l'organisation commerciale chargée des activités aftermarket mondiales de Rheinmetall Automotive. C'est l'un des premiers fournisseurs de composants moteurs pour le marché indépendant des pièces de rechange. Avec les marques haut de gamme Kolbenschmidt, Pierburg, TRW Engine Components ainsi que la marque BF, Motorservice propose à ses clients une gamme large et profonde, de très grande qualité, auprès d'un unique fournisseur. Il répond également aux problèmes des commerces et des garages avec un éventail exhaustif de prestations de service. Ainsi, les clients de Motorservice bénéficient du savoir-faire technique concentré d'un grand équipementier automobile international.

Table des matières		Page
	Remarques importantes	38
	Gestion de la qualité	38
	Transfert de savoir-faire – Compétence des experts	40
1.	Composants d'actionnement des soupapes et culasses	42
2.	<b>Précisions sur l'utilisation du catalogue</b>	<b>46</b>
3.	Demi-cônes – Modèles et dimensions	52
4.	Recommandations d'application et instructions de montage	54
5.	Listes de cotes bagues de siège de soupape	109
5.1	Classement par diamètre extérieur D (mm)	110
5.2	Classement par diamètre extérieur D (pouces)	117
6.	Complément de la gamme	123
7.	Tableau des constructeurs	139
8.	Gamme de produits	143
9.	N° Kolbenschmidt/BF Original/TRW Engine Components – Applications	1187
10.	Liste de références	1245
11.	Réclamation/formulaire de réclamation	
12.	Conditions de vente et de livraison	

# Transfert de savoir-faire



## La compétence d'un expert

### Formations dans le monde entier

#### En direct du fabricant

Tous les ans, environ 4 500 mécaniciens et techniciens profitent de nos formations et des séminaires que nous organisons sur place, dans le monde entier, ou dans nos centres de formation de Neuenstadt, Dormagen et Asperg (Allemagne).

### Informations techniques

#### Des informations issues de la pratique pour la pratique

Avec nos Product Information, Service Information, brochures techniques et posters, vous êtes à chaque instant à la pointe de la technique.

### Vidéos techniques

#### Le montage professionnel expliqué de façon claire

Transmission des connaissances par vidéo : dans nos vidéos, vous trouverez des instructions de montage axées sur la pratique et des explications concernant nos produits.

### News

#### Informations régulières par e-mail

Inscrivez-vous vite en ligne à notre newsletter gratuite pour recevoir régulièrement des informations sur les nouveaux produits, les publications techniques et de nombreux autres sujets.

### Médias sociaux

#### Toujours à jour



### Informations personnalisées

#### Spécialement pour nos clients

Par notre intermédiaire, vous profitez d'informations et de services complets sur notre large gamme de prestations tels que du matériel de promotion des ventes personnalisé, des aides à la vente, un support technique et bien d'autres choses encore.





[www.ms-motorservice.com](http://www.ms-motorservice.com)

FRANÇAIS

### Pleins feux sur les produits en ligne

*Obtenir des informations en ligne sur nos produits*

Au travers d'éléments interactifs, d'animations et de clips vidéo, apprenez tout ce qu'il faut savoir sur nos produits pour le moteur.

### Boutique en ligne

*Votre accès direct à nos produits*

Commande 24 h sur 24. Contrôle rapide de la disponibilité. Recherche produits exhaustive par moteur, véhicule, dimensions, etc.

### Technipedia

*Vous cherchez des informations sur un moteur ?*

Avec Technipedia, nous vous offrons un accès à notre savoir-faire. Vous y trouverez les connaissances techniques de nos experts directement.

### L'appli Motorservice

*Un accès mobile à notre savoir-faire technique*

Vous y trouverez rapidement et facilement les informations et les services les plus à jour relatifs à nos produits.



## 1. Composants d'actionnement des soupapes et culasses

### Soupapes

#### Qualité et sécurité pour de nombreux kilomètres

Pendant une durée de service de 200 000 km, les soupapes subissent quelque 200 millions de changements de charge. Pour cette raison, les soupapes de TRW Engine Components sont conçues sur la base de méthodes de calcul modernes (FEA) et soumises à des contrôles complets avant la production en série.



### Guides soupape

#### Guidage et refroidissement de haut niveau

Dans des conditions extrêmes, le guide soupape centre la soupape sur la bague de siège de soupape tout en évacuant une partie de la chaleur vers la culasse. Face à ces contraintes extrêmes, le matériau et ses propriétés sont des facteurs déterminants. Ne prenez aucun risque en misant sur la qualité des produits TRW Engine Components.







### Bagues de siège de soupape

#### À chaque application le matériau adapté

Les matériaux issus des procédés de coulée conventionnels ne suffisent plus pour faire face aux contraintes thermiques et mécaniques de plus en plus élevées auxquelles est exposée la bague de siège dans les moteurs modernes. C'est pourquoi Motorservice propose, parallèlement aux bagues de siège en fonte, des bagues de siège de soupape frittées composées de trois combinaisons de matériaux différentes.



### Arbres à cames

#### Des cames à l'épreuve de l'usure pour des moteurs puissants et durables

Les arbres à cames de la gamme Motorservice possèdent une capacité de résistance élevée afin de maîtriser sur une longue durée les contraintes de flexion et de torsion. Selon l'utilisation prévue, les arbres à cames sont coulés ou forgés.







### Poussoirs hydrauliques

#### Compensation automatique et sans entretien

Grâce à la conception des poussoirs hydrauliques, il n'est plus nécessaire de contrôler et d'ajuster le jeu, d'où une baisse considérable des frais d'entretien. Les poussoirs hydrauliques fonctionnent quasiment sans jeu, ce qui diminue l'usure liée au fonctionnement et agit également de manière positive sur la stabilité et le degré d'efficacité des moteurs.

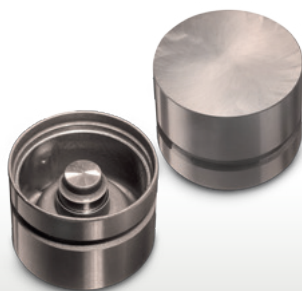

### Éléments de commande

#### Une liaison solide

Des éléments de commande de grande qualité sont indispensables pour réaliser une transmission de force fiable et précise entre l'arbre à cames et la culasse. Les éléments de commande Motorservice garantissent la précision et la longévité de l'ensemble de la commande de soupapes.





## Culasses

### Complétées en fonction du besoin

Motorservice dispose d'une gamme sélectionnée de culasses pour voitures particulières et véhicules utilitaires. Afin de répondre aux besoins et de faciliter les réparations, les culasses sont également disponibles équipées d'origine des soupapes et des ressorts de soupape.



**Vous trouverez des informations techniques sur les produits, le montage et le rodage sous [www.ms-motorservice.com](http://www.ms-motorservice.com)**



## 2. Précisions sur l'utilisation du catalogue

► **Index des moteurs**  
Une aide à la recherche détaillée figure au début de chaque section consacrée à un constructeur.

Les désignations des moteurs sont classées en ordre alphanumérique.

KOLBENSCHMIDT		DEUTZ								
INDEX										
		Cyl.		mm	cm <sup>3</sup>	Comp. Ratio	ε	kW	PS	Pos
A 6 M 816	D (AN)	6		142 x 160	15204	2	16:1	145-172	197-234	45
A 6 M 816 R	D (LA)	6		142 x 160	15204	2	16:1			45
A 6 M 816 U	D (LA)	6		142 x 160	15204	2	16:1			45
A 6 M 816 W	D (LA)	6		142 x 160	15204	2	16:1			45

Moteur N° de position

► **Index des véhicules**  
Une aide à la recherche détaillée figure au début de chaque section consacrée à un constructeur.

Les véhicules sont classés en ordre alphanumérique suivant catégorie de véhicule.

KOLBENSCHMIDT		AUDI					
INDEX							
			Pos				Pos
A1 (8X)				A4 1.8i Turbo 20V	01.1999 → 06.2000	ANB	B 23
1.4 TFSI	05.2010 →	CAXA	B 3	A4 1.8i Turbo 20V	06.2000 → 09.2001	AWT	B 27
2.0 TDI	09.2011 →	CFHB	D 33	A4 1.9 TDI	01.1995 → 07.1996	1Z	D 11
A2 (8Z)				A4 1.9 TDI	03.1996 → 07.1999	AFN	D 11

Véhicule / série de modèles N° de position

Ligne consacrée au moteur

N° de position (numérotation continue pour chaque constructeur)		Année de construction de → à		Familles de pistons pour les moteurs indiqués. Pour les détails d'utilisation, voir le catalogue sur les pistons.			Taux de compression	
Ø nominal des cylindres		Type d'alimentation du moteur*					Course	
24	115	Cyl. 6		93 152 6... 91 151 6..				
D 5TC EURO 1	03.1988 -> 04.1994	D [AN]	6	7800 cm3	2V	178 KW (242 PS)	16:1	125 mm
(1) Conrod length = 220 mm		mot. -> 456789						
PL	St/A	50,000	53,708	29,00	1,822	STD	4	77 099 608
Observations	Numéro du moteur/ numéro de série		Nombre de cylindres		Cylindrée		Renvoi à des observations	
Désignation du moteur avec type de catalyseur/catégorie de pollution			Type de carburant*		Nombre de soupapes		Puissance de → à	

\* voir liste des abréviations

Données sur les produits  
 Les pages du catalogue sont composées  
 des blocs d'information représentés  
 ci-après :

Demi-cônes		Ligne consacrée aux pictogrammes			Champ consacré au constructeur		
N° de position		Ligne consacrée au moteur			Soupapes		
					Constructeur		
<b>24</b>		<b>115 Cyl. 6</b>			<b>Reference</b>		
<b>D 5TC EURO 1</b>		<b>03.1988 -&gt; 04.1994</b>					
<small>[1] Conrod length = 220 mm 94 347 6.</small>		<b>D [AN] 6 7800 cm3 2V 178 kW (242 PS) 16:1 125 mm</b>			<small>[1]</small>		
		<b>IN [2] 39 x 7,9 x 114,3 M+0,8</b>			<b>105-35470</b>		
		<b>EX [2] 33,4 x 7,9 x 114,3 S+0,15</b>			<b>105-03364</b>		
		<b>[50] 8</b>			<b>12345678</b>		
		<b>IN/EX [4] 12,06/15,2x7,98x36,5</b>			<b>81-3310</b>		
		<b>IN/EX [4] 45,08 / 37 x 8,3</b>			<b>50 004 885</b>		
		<b>491</b>			<b>50 006 204</b>		
		<b>TAP [8] H 21,4 x 68x28</b>			<b>50 006 457</b>		
		<b>[4]</b>			<b>50 006 410</b>		
		<b>- - G - S - PC - SB -</b>			<b>50 003 101</b>		
		<b>CAM - V - G - S - PC - SB - CB ready to install</b>			<b>50 003 401</b>		
<small>[1] Hydrotößel/Vorkammerbohrung Ø 32 mm hydraulic lifter/prechamber bore dia. 32 mm pussiors hydrauliques/alésages pur la pré-chambre dia. 32 mm empuñadores hidráulicos/précamaras perforación dia. 32 mm</small>					<b>074 103 351A</b>		
<small>mot. 770.001-&gt;</small>		<b>35 Nm 60 Nm 2 x 90° 90° warm/ chaud/caliente</b>			<b>074 103 265DV</b>		
<b>Bagues de siège de soupape</b>		<b>Observations</b>			<b>Culasse</b>		
<b>Guides soupape</b>		<b>Culbuteurs</b>			<b>Poussoirs</b>		
<b>Arbres à cames</b>							

\*voir liste des abréviations



Soupapes

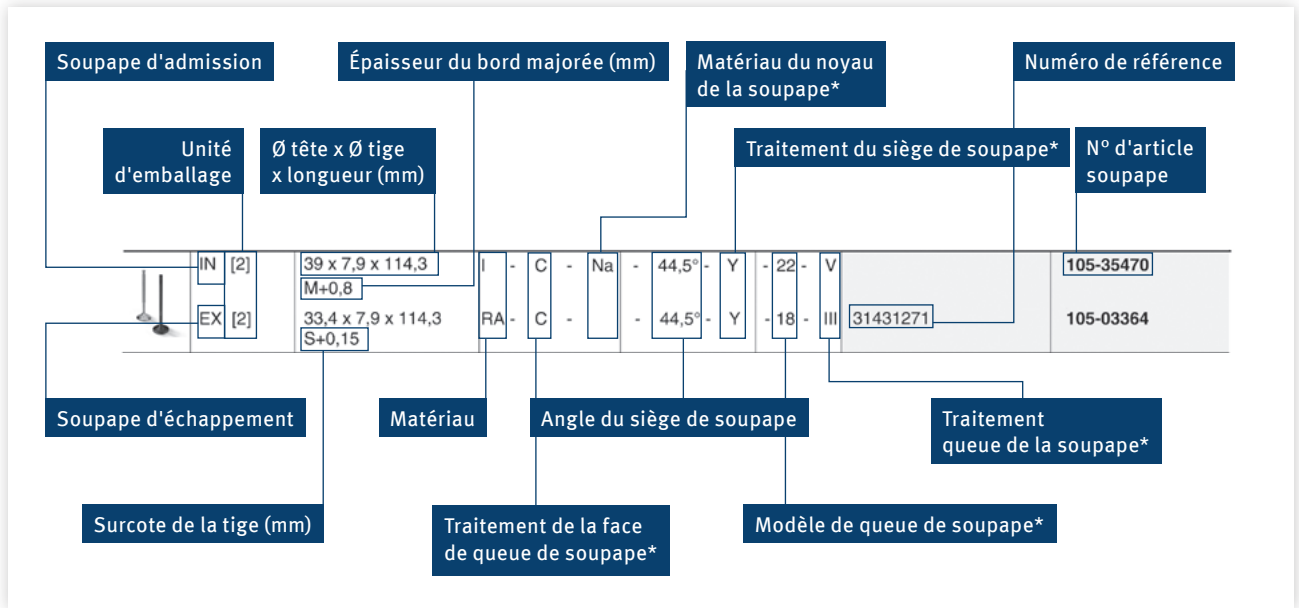

Demi-cônes

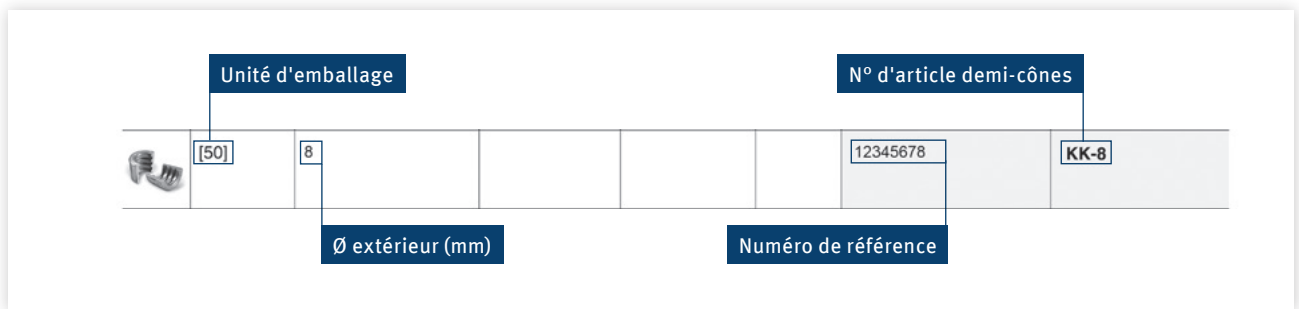

Guides soupape

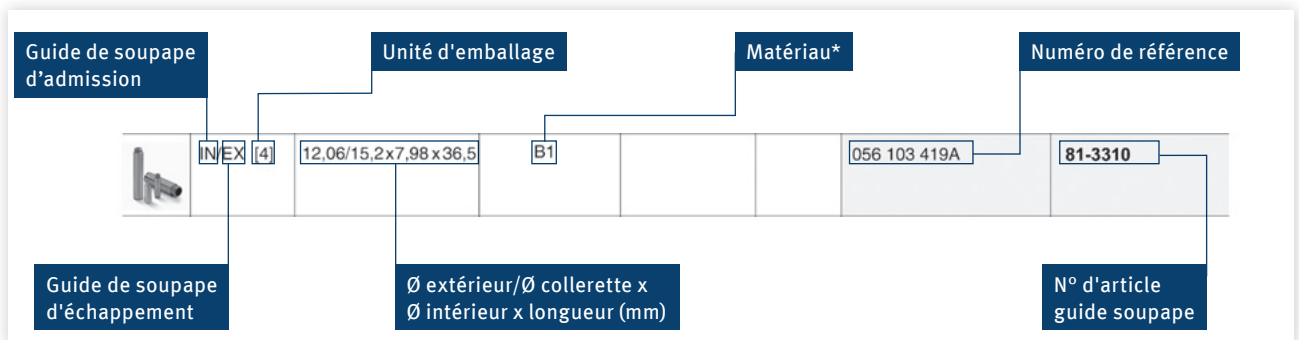

\*voir liste des abréviations

► Bagues de siège de soupape

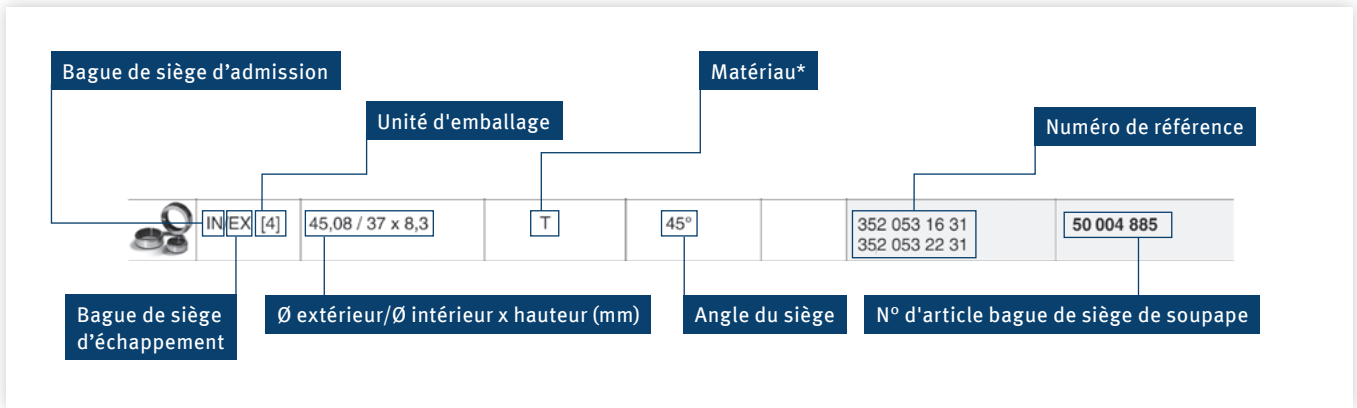

► Arbres à cames

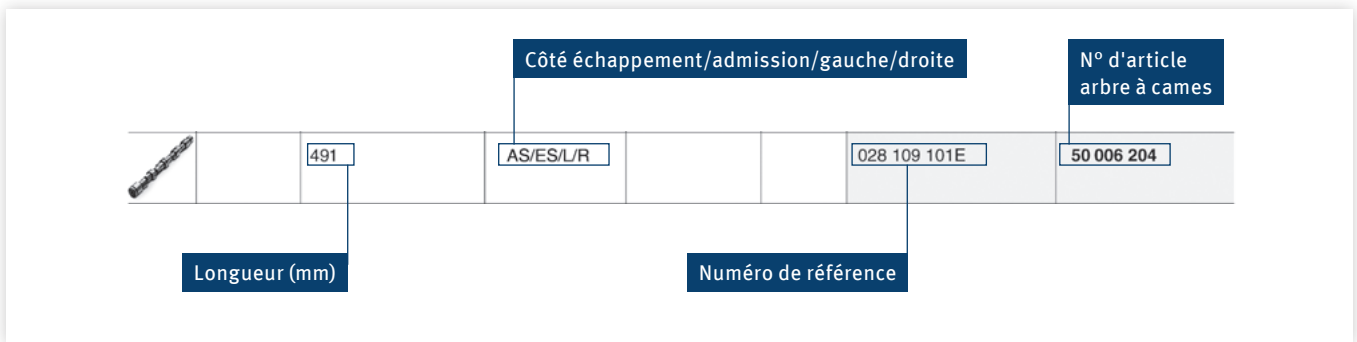

► Poussoirs



► Culbuteurs

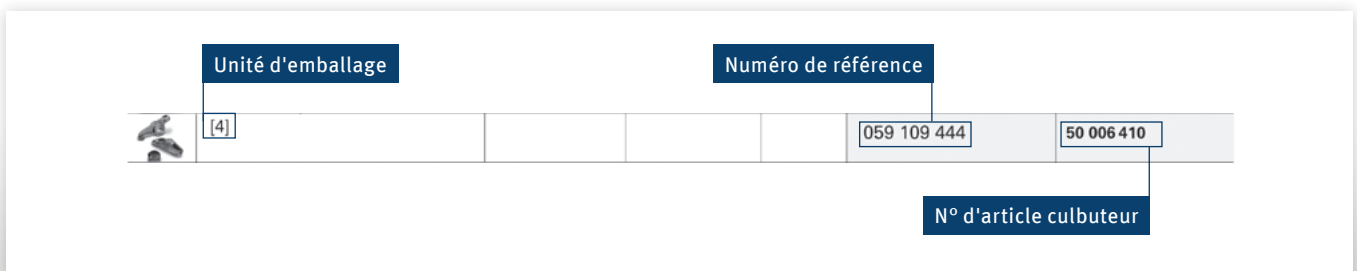

FRANÇAIS

Culasse

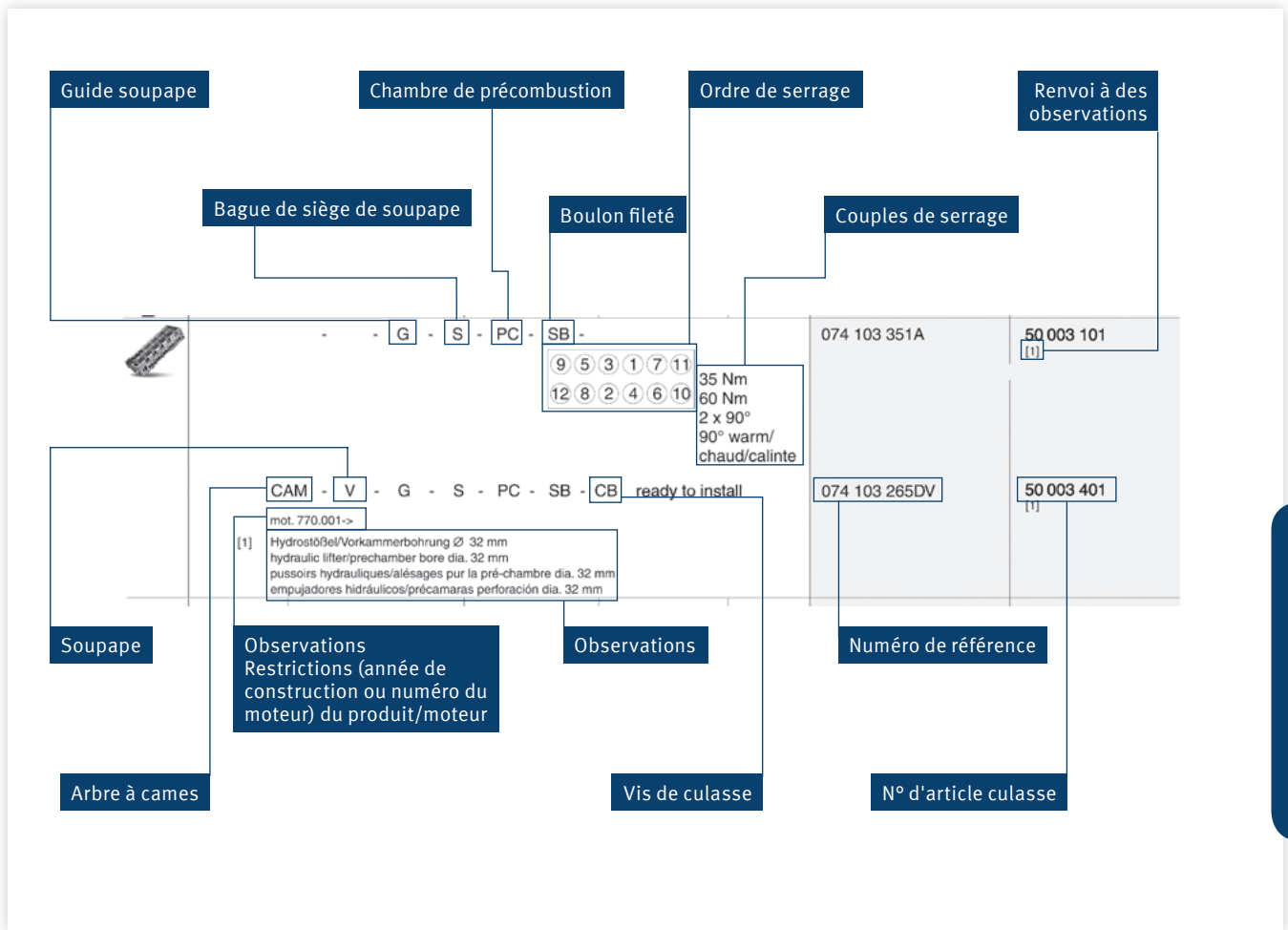

FRANÇAIS

### 3. Demi-cônes – Modèles et dimensions

Matériau	Description	Modèle	Ø tige de soupape	Trempé par cémentation	Nombre de rainures
KK-6H	demi-cône à une rainure	liaison serrante	6	trempé	1
KK-7H	demi-cône à une rainure	liaison serrante	7	trempé	1
KK-8H	demi-cône à une rainure	liaison serrante	8	trempé	1
KK-9H	demi-cône à une rainure	liaison serrante	9	trempé	1
KK-10H	demi-cône à une rainure	liaison serrante	10	trempé	1
KK-11H	demi-cône à une rainure	liaison serrante	10	trempé	1
KK-12H	demi-cône à une rainure	liaison serrante	12	trempé	1
LK-5H	demi-cône à une rainure	liaison serrante	5	trempé	1
LK-5.5H	demi-cône à une rainure	liaison serrante	5,5	trempé	1
LK-6H	demi-cône à une rainure	liaison serrante	6	trempé	1
LK-7H	demi-cône à une rainure	liaison serrante	7	trempé	1
LK-1610	demi-cône à une rainure	liaison serrante	12	non trempé	1
LK-2607	demi-cône à une rainure	liaison serrante	7	trempé	1
LK-2615	demi-cône à une rainure	liaison serrante	9	non trempé	1
MK-5H	demi-cône à rainures multiples	liaison non serrante	5	trempé	3
MK-5.5H	demi-cône à rainures multiples	liaison non serrante	5,5	trempé	3
MK-6H	demi-cône à rainures multiples	liaison non serrante	6	trempé	3
MK-7H	demi-cône à rainures multiples	liaison non serrante	7	trempé	3
MK-7H2	demi-cône à rainures multiples	liaison non serrante	7	trempé	2
MK-8H	demi-cône à rainures multiples	liaison non serrante	8	trempé	3
MK-9H	demi-cône à rainures multiples	liaison non serrante	9	trempé	3
MK-10H	demi-cône à rainures multiples	liaison non serrante	10	trempé	4
MK-12H	demi-cône à rainures multiples	liaison non serrante	12	trempé	4
RK-7	demi-cône à une rainure	liaison serrante	7	non trempé	1
RK-7H	demi-cône à une rainure	liaison serrante	7	trempé	1
RK-8	demi-cône à une rainure	liaison serrante	8	non trempé	1
RK-8H	demi-cône à une rainure	liaison serrante	8	trempé	1
RK-9H	demi-cône à une rainure	liaison serrante	9	trempé	1
RK-10H	demi-cône à une rainure	liaison serrante	10	trempé	1
RK-11H	demi-cône à une rainure	liaison serrante	11	trempé	1
RK-9.5H	demi-cône à une rainure	liaison serrante	9,5	trempé	1

#### Demi-cônes à rainure KK

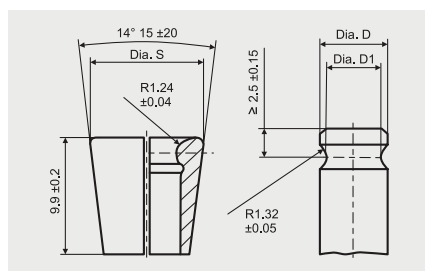

Demi-cônes à rainure KK, cône 1:4

Abréviation		Ø S ± 0.06	Dimensions de la queue de la soupape			Poids (g)	
Non trempé	Trempé par cémentation		Ø D dimension nominale	Plage préférentielle Ø D			
				de	à		
KK 6	KK 6H	10	6	5.99	5.89	4.85 ± 0.05	1.17
KK 7	KK 7H	11	7	6.99	6.89	5.85 ± 0.05	1.37
KK 8	KK 8H	12	8	7.99	7.89	6.83 ± 0.07	1.55
KK 9	KK 9H	13	9	8.99	8.89	7.8 ± 0.1	1.73
KK 10	KK 10H	14	10	9.99	9.89	8.8 ± 0.1	1.90
KK 11	KK 11H	15	11	10.99	10.89	9.8 ± 0.1	2.00
KK 12	KK 12H	16	12	11.99	11.89	10.8 ± 0.1	2.24

**Demi-cônes à rainure LK**

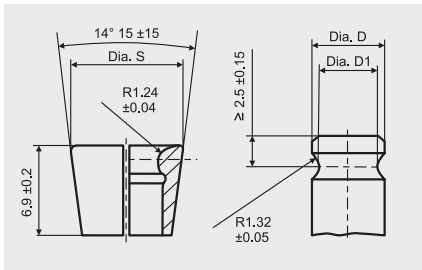

Demi-cônes à rainure LK, cône 1:4

Abréviation		Ø S ± 0.06	Dimensions de la queue de la soupape			Poids (g)	
Non trempé	Trempé par cémentation		Ø D dimension nominale	Plage préférentielle Ø D			
				de	à		
LK 5.5	LK 5.5H	8.5	5.5	5.49	5.39	4.35 ± 0.05	0.58
LK 6	LK 6H	9	6	5.99	5.89	4.85 ± 0.05	0.64
LK 6.5	LK 6.5H	9.5	6.5	6.49	6.39	5.35 ± 0.05	0.69
LK 7	LK 7H	10	7	6.99	6.89	5.85 ± 0.05	0.73

**Demi-cônes à rainure RK**

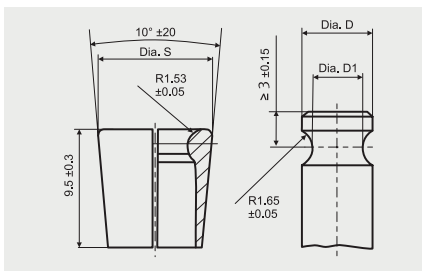

Demi-cônes à rainure RK, cône 1:4

Abréviation		Ø S ± 0.06	Dimensions de la queue de la soupape			Poids (g)	
Non trempé	Trempé par cémentation		Ø D dimension nominale	Plage préférentielle Ø D			
				de	à		
RK 6	RK 6H	8.79	6	5.99	5.89	4.15 ± 0.05	0.77
RK 7	RK 7H	9.79	7	6.99	6.89	5.15 ± 0.05	0.91
RK 8	RK 8H	10.79	8	7.99	7.89	6.13 ± 0.07	1.09
RK 9	RK 9H	11.79	9	8.99	8.89	7.1 ± 0.1	1.19
RK 10	RK 10H	12.79	10	9.99	9.89	8.1 ± 0.1	1.30
RK 11	RK 11H	13.79	11	10.99	10.89	9.1 ± 0.1	1.46
RK 12	RK 12H	14.79	12	11.99	11.89	10.1 ± 0.1	1.58

**Demi-cône à rainures multiples MK 5-6**

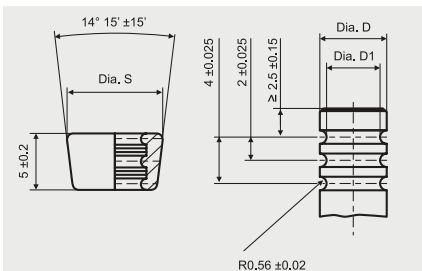

Demi-cône à rainures multiples MK 5-6, cône 1:4

Type	Nombre de bourrelets	Ø D ± 0.02	Ø D1	Ø S ± 0.05	Poids (g)
MK 5	3	4.92	3.91 ± 0.05	7.0	0.30
MK 5.5	3	5.42	4.41 ± 0.05	7.5	0.35
MK 6	3	5.92	4.59 ± 0.05	8.5	0.49
MK 7	3	6.92	5.25 ± 0.05	10.5	1.12
MK 8	3	7.92	6.23 ± 0.07	11.5	1.27
MK 9	3	8.92	7.20 ± 0.1	12.5	1.40

**Demi-cône à rainures multiples MK 10-12**

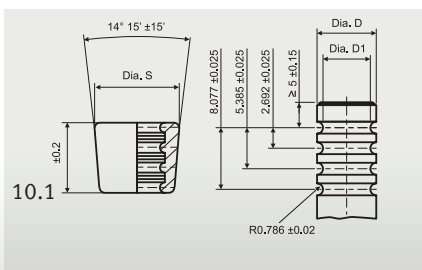

Demi-cône à rainures multiples MK 10-12, cône 1:4

Type	Nombre de bourrelets	Ø D ± 0.02	Ø D1	Ø S ± 0.05	Poids (g)
MK 10	4	9.92	8.20 ± 0.1	13.8	2.04
MK 11	4	10.92	9.20 ± 0.1	14.8	2.19
MK 12	4	11.92	10.20 ± 0.1	15.8	2.82



## 4. Bagues de siège de soupape – Recommandations d'application et instructions de montage

### Récapitulatif

	HM (High Machinability)	HT (High Temperature Resistance)	HT+ (High Temperature Resistance)	G1 (High Temperature Resistance)	G2 (Highly wear-resistant)
Type de carburant/combustion	essence (sans plomb), gazole	essence (sans plomb), gazole	essence (sans plomb), gazole, GNV, GPL, propane, Flex Fuel	essence (sans plomb), gazole	GNV, GPL, Flex Fuel, essence (sans plomb), gazole
Matériaux de la culasse	aluminium, fonte grise	aluminium, fonte grise	aluminium, fonte grise	aluminium, fonte grise	aluminium, fonte grise
Moteurs	moteurs essence et diesel peu puissants à contrainte faible à normale	moteurs essence et diesel puissants, fortement suralimentés et à contraintes élevées	moteurs à gaz tels que GPL, GNV, propane, Flex uel ; moteurs essence et diesel puissants	moteurs atmosphériques, moteurs suralimentés	moteurs à puissance accrue, à contrainte élevée, tous les moteurs à gaz ci-dessus

**Attention !**  
 Les conditions d'exploitation extrêmes et les contraintes élevées du moteur considéré doivent être prises en compte et relèvent de la responsabilité du rectifieur.

**Remarque :**  
 Le remplacement de bagues de siège de soupape et de soupapes dans le cas d'une transformation pour fonctionnement au gaz représente toujours une intervention dans les spécifications d'origine du moteur. En amont, seule une estimation de l'harmonie des nouveaux couplages de

matériaux et des résultats escomptés dans les conditions modifiées est possible. Les conditions d'exploitation extrêmes et les contraintes spécifiques du moteur doivent être prises en compte. Ceci relève de la seule responsabilité du rectifieur de moteurs.

### Kolbenschmidt/TRW Engine Components recommande les recouvrements/ajustages serrés suivants

Diamètre extérieur bague de siège		Culasse en fonte		Culasse en aluminium	
[mm]	[pouce]	[mm]	[pouce]	[mm]	[pouce]
20–30	0.7874–1.1811	0,06	0.0024	0,08	0.0031
30–40	1.1811–1.5748	0,08	0.0031	0,10	0.0040
40–50	1.5748–1.9685	0,10	0.0040	0,12	0.0047
50–60	1.9685–2.3622	0,12	0.0047	0,14	0.0055
60–70	2.3622–2.7559	0,14	0.0055	0,16	0.0063

Afin que la gamme proposée soit toujours complète, de nouveaux types viennent régulièrement compléter notre assortiment. Renseignez-vous auprès de votre correspondant. Il vous fournira les informations les plus récentes.

Les matériaux qui composent les soupapes et les guides soupape sont adaptés aux bagues de siège et garantissent un fonctionnement optimal.

#### Instruction de commande

Si vous avez besoin d'une dimension spéciale, qui ne figure pas dans la liste, parlez-en à votre correspondant. Toute dimension non indiquée peut être fabriquée sur demande dans un délai de 14 semaines.

ES

Fundamentos ▶

## Nota importante

Las informaciones y datos recopilados en este catálogo han sido elaborados concienzudamente, pero no son vinculantes. Todas las reclamaciones de indemnización relacionadas con ellos están excluidas. En particular, no podemos descartar modificaciones al equipamiento hechas por parte de los fabricantes de vehículos o de motores, así como modificaciones en las designaciones. Cualquier notificación sobre posibles errores en el catálogo será bienvenida, corrigiéndose estos en ediciones posteriores. Los nombres, las designaciones y las indicaciones de números de vehículos o de fabricantes, entre otros, solo tienen un fin comparativo. Queda reservado el derecho a modificar en cualquier momento las especificaciones, los materiales y la apariencia de nuestros productos.

La función y el propósito indicados en el catálogo no se ven afectados. Las ilustraciones, los esquemas y otros datos se entienden a modo de explicación y representación, y por tanto no se pueden usar como base para el montaje, para el volumen suministrado o el diseño. Los datos sobre números de pieza de repuesto originales de los fabricantes de vehículos y motores son solo válidos a modo de comparación. No son designaciones de procedencia y no deben usarse frente a terceros. No nos hacemos responsables por el uso de las listas comparativas, en especial, debido a posibles modificaciones y/o diferencias de dimensiones de los fabricantes individuales.

Además, no asumimos ninguna responsabilidad por la exactitud de los datos ni por

la idoneidad de los productos para la finalidad prevista. Para asegurarse de ello aconsejamos solicitar asesoramiento especializado al fabricante o a un taller autorizado por este antes de realizar el montaje.

Las piezas ofrecidas en el catálogo no están destinadas para el uso en aeronaves. En caso de aplicación en motores marinos o motores estacionarios hay que tener en cuenta que, con la misma denominación de motor, quizá sean necesarias piezas motrices diferentes (p. ej., pistones).

La copia, el plagio, la reproducción total o parcial requieren nuestra autorización escrita, asimismo, deberá indicarse la fuente de origen. La presente versión de este catálogo sustituye y anula todas las versiones anteriores.

Nos reservamos el derecho a efectuar modificaciones y no nos responsabilizamos de los errores.

## Gestión de calidad

Como prueba de que nuestra gestión de calidad cumple los requisitos de las normas internacionales pertinentes, estamos certificados según ISO 9001.

Si en algún caso, a pesar de los controles realizados constantemente durante el proceso de producción y del minucioso control final, se presentara un fallo de material o de fabricación, naturalmente nos haremos cargo de la reparación del motor o sustituiremos el producto defectuoso dentro del plazo límite estipulado. Este tipo de reclamaciones se nos deben

comunicar por escrito en un plazo de 30 días tras presentarse el fallo.

El plazo límite para las reclamaciones por defectos es de 12 meses, contados a partir de la fecha de envío del producto.

El derecho de reclamaciones por defectos quedará sin vigencia si el producto suministrado es modificado por terceros o mediante el montaje de piezas de otros fabricantes, salvo que no haya una relación causal entre el defecto y la modificación efectuada. El derecho a reclamación por defectos quedará, asimismo, sin vigencia si no se cumplen las prescripciones vigentes para el manejo y el montaje.

Nuestra garantía no cubre el desgaste normal ni los daños resultantes de manejos inadecuados.

## Gestión medioambiental

Para nosotros es muy importante aprovechar los recursos naturales de forma responsable, proteger el medio ambiente y cumplir todas las obligaciones legales relevantes para establecer una colaboración a largo plazo con todos nuestros socios. Estos son los motivos que nos llevaron a cumplir con la norma para sistemas de gestión medioambiental ISO 14001 y a obtener el certificado correspondiente.



Podrá encontrar más información técnica en nuestra página web.

[www.ms-motorservice.com](http://www.ms-motorservice.com)

Los contenidos de la tienda online también están disponibles en forma de catálogo electrónico en el «Motorservice Product Disc». Para ello, consulte a su persona de contacto.





### Rheinmetall Automotive

#### Proveedor de renombre para la industria automotriz internacional

Rheinmetall Automotive es la parte que se ocupa de la movilidad dentro del grupo tecnológico Rheinmetall Group. Gracias a sus marcas de primera calidad, Kolbenschmidt, Pierburg y Motorservice, Rheinmetall Automotive se encuentra a la cabeza en los mercados de los sectores de alimentación de aire, reducción de contaminantes y bombas, así en el desarrollo, producción y suministro de repuestos de pistones, bloques de motor y cojinetes. La reducción de la emisión de sustancias contaminantes y el consumo económico de combustible, junto con la fiabilidad, calidad y seguridad: estos son los factores decisivos que impulsan las innovaciones de Rheinmetall Automotive.



### Grupo Motorservice

#### Calidad y servicio en un solo proveedor

El Grupo Motorservice es la organización de ventas y distribución para las actividades del servicio posventa de Rheinmetall Automotive en todo el mundo. Se trata de uno de los principales proveedores de componentes para motores en el mercado de piezas de repuesto. Gracias a sus marcas de primera calidad, Kolbenschmidt, Pierburg y TRW Engine Components, así como gracias a la marca BF, Motorservice ofrece a sus clientes un amplio y completo surtido de máxima calidad todo en un solo proveedor. Asimismo, cuenta con un importante paquete de servicios para resolver los problemas de comercios y talleres. De esta forma, los clientes de Motorservice pueden beneficiarse del conocimiento técnico acumulado por uno de los grandes proveedores automotrices internacionales.

Índice	Página
Nota importante	56
Gestión de calidad	56
Transferencia de conocimientos especiales: conocimientos técnicos del experto	58
1. Componentes del mecanismo de distribución por válvulas y culatas de cilindros	60
2. Indicaciones para la utilización del catálogo	64
3. Chavetas de sujeción de válvula: ejecuciones y dimensiones	70
4. Recomendaciones de uso e indicaciones para el montaje	72
5. Listas de dimensiones de insertos para asientos de válvulas	109
5.1 Ordenado por diámetro exterior D (mm)	110
5.2 Ordenado por diámetro exterior D (in)	117
6. Adición al programa	123
7. Índice de fabricantes	139
8. Programa de productos	143
9. N.º de Kolbenschmidt/BF Original/TRW Engine Components: utilización	1187
10. Lista de referencias	1245
11. Reclamación/formulario de reclamación	
12. Condiciones generales de venta y entrega	

# Transferencia de experiencias



## Conocimientos técnicos del experto

### Cursos formativos en todo el mundo

#### *Directamente del fabricante*

Anualmente, alrededor de 4.500 mecánicos y técnicos se benefician de nuestros cursos formativos y seminarios, que realizamos a escala mundial in situ o también en nuestros centros de formación en Neuenstadt y Dormagen y Asperg (Alemania).

### Novedades

#### *Informaciones regulares por e-mail*

Suscríbase de forma online a nuestro Newsletter gratuito y recibirá periódicamente informaciones sobre productos recién incluidos, publicaciones técnicas y mucho más.

### Informaciones técnicas

#### *De la práctica para la práctica*

Con las Product Information, las Service Information, los folletos técnicos y los pósters, estará usted siempre a la vanguardia de la técnica.

### Medios sociales

#### *Siempre actual*



### Vídeos técnicos

#### *El montaje profesional explicado de forma ilustrativa*

Transferencia de conocimientos por vídeo: En nuestros vídeos usted encuentra indicaciones prácticas para el montaje y explicaciones sobre los sistemas relacionados con nuestros productos.

### Informaciones individuales

#### *Especialmente para nuestros clientes*

Le ofrecemos numerosas informaciones y servicios sobre nuestro amplio espectro de prestaciones: como por ejemplo, materiales de promoción de ventas personalizados, asistencias de ventas, soporte técnico y mucho más.





[www.ms-motorservice.com](http://www.ms-motorservice.com)

### Enfoque de productos online

*Obtener informaciones online de los productos*

Conozca, gracias a los elementos interactivos, las animaciones y los clips de vídeo, aspectos curiosos de nuestros productos para y acerca del motor.

### Tienda online

*Su acceso directo a nuestros productos*

Realice pedidos las 24 horas. Rápida comprobación de la disponibilidad. Amplia búsqueda de productos del motor, el vehículo, las dimensiones, etc.

### Tecnipedia

*¿Busca usted informaciones técnicas acerca del motor?*

En nuestra Tecnipedia compartimos con usted nuestra experiencia. Aquí podrá encontrar conocimientos técnicos directamente del experto.

### Aplicación de Motorservice

*Acceso móvil a la experiencia técnica*

Aquí podrá obtener de forma rápida y sencilla las informaciones y los servicios más actuales acerca de nuestros productos.





## 1. Componentes del mecanismo de distribución por válvulas y culatas de cilindros

### Válvulas

#### Calidad y seguridad durante muchos kilómetros

Durante un tiempo de servicio de 200.000 km, las válvulas experimentan aproximadamente 200 millones de cambios de carga. Por este motivo, las válvulas TRW Engine Components se diseñan aplicando los métodos de cálculo más modernos (FEA) y se someten a numerosas comprobaciones antes de la fabricación en serie.

### Guías de válvula

#### Un guiado con refrigeración de otro nivel

En condiciones extremas, la guía centra la válvula en el inserto para asiento de válvula, al mismo tiempo que cede una parte del calor a la culata. Tanto el material como sus propiedades constituyen un factor importante en estas cargas extremas: vaya sobre seguro y apueste por la calidad de los productos de TRW Engine Components.





### Insertos para asientos de válvulas

#### El material adecuado para cada uso

Los materiales procedentes de los métodos de fundición convencionales apenas podrían resistir los grandes esfuerzos térmicos y mecánicos a los que está sometido el inserto para asiento de válvula en los motores modernos. Por este motivo, Motorservice también ofrece, además de anillos de asiento de fundición, insertos para asiento de válvula sinterizados de tres combinaciones de materiales diferentes.



### Árboles de levas

#### Levas resistentes al desgaste para una prolongada vida útil del motor con aumento de potencia

Para hacer frente a los elevados esfuerzos de flexión y torsión durante un período de tiempo prolongado, los árboles de levas del programa de suministro de Motorservice poseen una resistencia muy elevada. En función de la finalidad de uso, los árboles de levas pueden ser fundidos o forjados.





### Taqué hidráulico

#### Sin mantenimiento, compensación automática

Gracias a la construcción del taqué hidráulico se suprimen la comprobación necesaria y el reajuste del juego, lo que disminuye correspondientemente los costes de mantenimiento. Los taqués hidráulicos trabajan casi sin juego, esto disminuye el desgaste debido al servicio y, además, influye de forma favorable en la suavidad de marcha y el grado de eficacia de los motores.

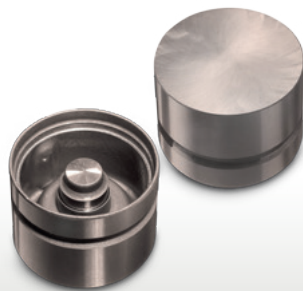

### Elementos de control

#### Conexión sólida

Una transmisión de fuerza fiable y exacta entre el árbol de levas y la culata solo puede llevarse a cabo con elementos de control de alta calidad. Los elementos de control de Motorservice garantizan la exactitud y la larga vida útil de todo el mando de la válvula.







### Culatas de cilindros

#### Completadas en función de sus necesidades

Motorservice dispone de una selecta gama de productos en culatas de cilindros para turismos y vehículos utilitarios. Adaptadas a las necesidades y fáciles de reparar, las culatas de cilindros también están disponibles con válvulas y resortes de válvula premontados.



Podrá encontrar información técnica sobre productos, el montaje y el rodaje en [www.ms-motorservice.com](http://www.ms-motorservice.com)



## 2. Indicaciones para la utilización del catálogo

### Índice de motores

Al comienzo de cada sección dedicada a un fabricante encontrará una

amplia ayuda para realizar búsquedas. Las denominaciones de los motores están

clasificadas en orden alfanumérico ascendente.

KOLBENSCHMIDT		INDEX									DEUTZ	
			Cyl.	mm	cm <sup>3</sup>		Comp. Ratio $\epsilon$	kW	PS	Pos		
A 6 M 816		D (AN)	6	142 x 160	15204	2	16:1	145-172	197-234	45		
A 6 M 816 R		D (LA)	6	142 x 160	15204	2	16:1			45		
A 6 M 816 U		D (LA)	6	142 x 160	15204	2	16:1			45		
A 6 M 816 W		D (LA)	6	142 x 160	15204	2	16:1			45		

Motor N.º de posición

### Índice de vehículos

Al comienzo de cada sección dedicada a un fabricante encontrará una amplia ayuda para realizar búsquedas.

Los vehículos están clasificados en orden alfanumérico ascendente después de categoría de vehículos.

KOLBENSCHMIDT		INDEX			AUDI				
			Pos					Pos	
A1 (8X)				A4 1.8i Turbo 20V	01.1999 → 06.2000	ANB	B	23	
1.4 TFSI	05.2010 →	CAXA	B 3	A4 1.8i Turbo 20V	06.2000 → 09.2001	AWT	B	27	
2.0 TDI	09.2011 →	CFHB	D 33	A4 1.9 TDI	01.1995 → 07.1996	1Z	D	11	
A2 (8Z)				A4 1.9 TDI	03.1996 → 07.1999	AFN	D	11	

Vehículo / serie de modelos N.º de posición

ESPAÑOL

Línea para motores

N.º de posición (numeración consecutiva por fabricante)		Año de construcción desde → hasta		Familias de pistones para los motores indicados. Para obtener detalles sobre la utilización, véase el catálogo de pistones.				Relación de compresión	
Ø nominal del cilindro		Tipo de alimentación*						Carrera	
24	115	Cyl. 6	93 152 6... 91 151 6..						
D 5TC EURO 1	03.1988 → 04.1994	D [AN]	6	7800 cm3	2V	178 KW (242 PS)	16:1	125 mm	(1)
(1) Conrod length = 220 mm		mot. → 456789							
PL	St/A	50,000	53,708	29,00	1,822	STD		4	77 099 608
Observaciones	N.º de motor/ n.º de serie	Cantidad de cilindros	Cilindrada	Potencia desde → hasta		Referencia para observaciones			
Denominación del motor con tipo de catalizador/categoría de sustancias contaminantes		Tipo de combustible*		Cantidad de válvulas					

\* Véase la lista de abreviaturas



Datos de los productos

Las páginas del catálogo se componen de bloques de información indicados a continuación:

Chavetas de sujeción de válvula		Línea con pictogramas		Casilla del fabricante																		
N.º de posición		Línea para motores		Válvulas																		
				Fabricante																		
<b>24</b>		<b>115 Cyl. 6</b>																				
<b>D 5TC EURO 1</b>		<b>03.1988 -&gt; 04.1994</b>		<b>D [AN]</b>	<b>6</b>	<b>7800 cm3</b>	<b>2V</b>	<b>178 kW (242 PS)</b>	<b>16:1</b>	<b>125 mm</b> [1]												
[1] Conrod length = 220 mm 94 347 6..		mot. -> 456789																				
	IN [2]	39 x 7,9 x 114,3 M+0,8	I - C - Na	- 44,5° - Y	- 22 - V			105-35470														
	EX [2]	33,4 x 7,9 x 114,3 S+0,15	RA - C -	- 44,5° - Y	- 18 - III	31431271		105-03364														
	[50]	8					12345678		KK-8													
	IN/EX [4]	12,06/15,2x7,98x36,5	B1				056 103 419A		81-3310													
	IN/EX [4]	45,08 / 37 x 8,3	T		45°		352 053 16 31 352 053 22 31		50 004 885													
		491	AS/ES/L/R				028 109 101E		50 006 204													
	TAP [8]	H 21,4 x 68x 28					6 40 051 6 40 059 90295215		50 006 457													
	[4]						059 109 444		50 006 410													
			- - G - S - PC - SB -				074 103 351A		50 003 101 [1]													
					<table border="1"> <tr><td>9</td><td>5</td><td>3</td><td>1</td><td>7</td><td>11</td></tr> <tr><td>12</td><td>8</td><td>2</td><td>4</td><td>6</td><td>10</td></tr> </table>		9	5	3	1	7	11	12	8	2	4	6	10	35 Nm 60 Nm 2 x 90° 90° warm/ chaud/caliente			
9	5	3	1	7	11																	
12	8	2	4	6	10																	
			CAM - V - G - S - PC - SB - CB		ready to install		074 103 265DV		50 003 401 [1]													
			mot. 770.001->																			
			[1] Hydrotößel/Vorkammerbohrung Ø 32 mm hydraulic lifter/prechamber bore dia. 32 mm poussoirs hydrauliques/alésages pur la pré-chambre dia. 32 mm empuñadores hidráulicos/précamaras perforación dia. 32 mm																			
Insertos para asientos de válvulas		Observaciones		Culata		Taqués																
Guías de válvula		Balancín y palanca de arrastre		Árboles de levas																		

\*Véase la lista de abreviaturas

Válvulas

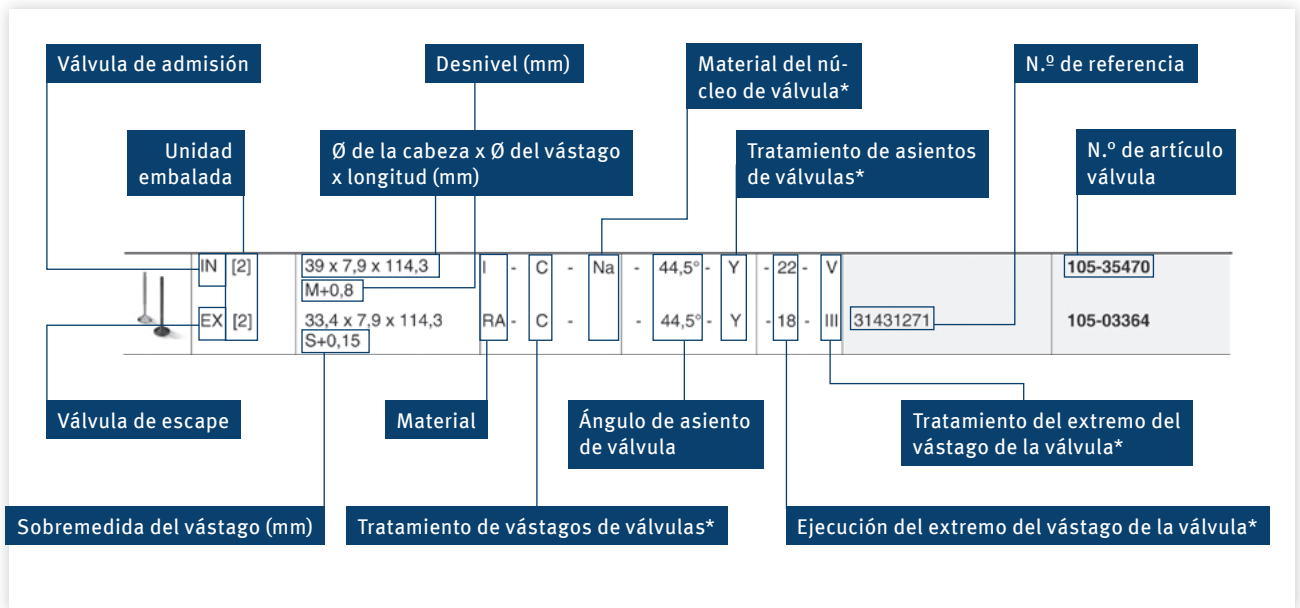

Chavetas de sujeción de válvula

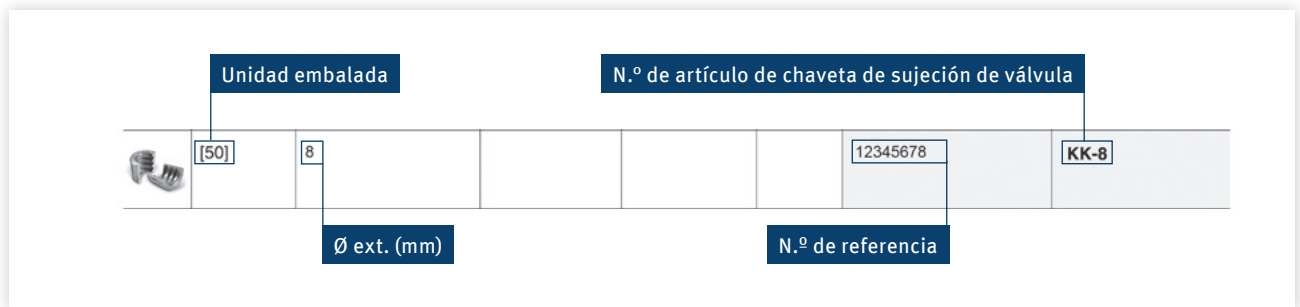

Guías de válvula

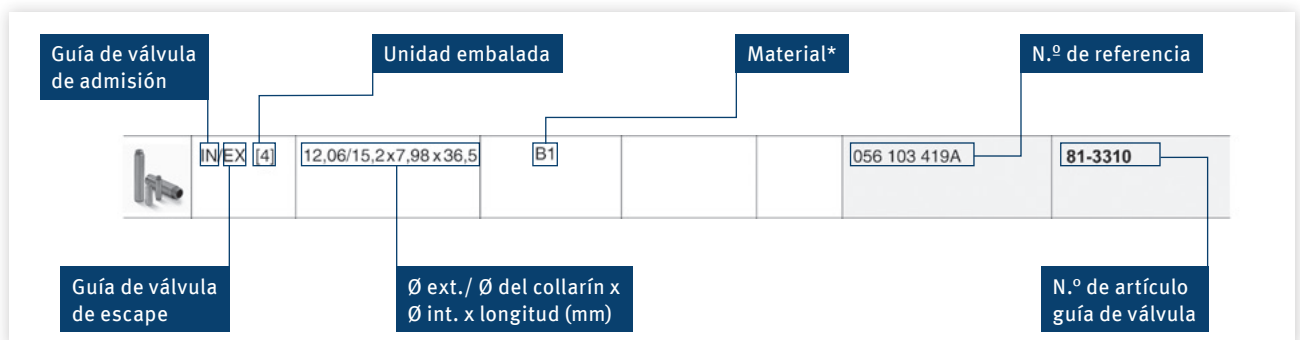

\*Véase la lista de abreviaturas

▶ Insertos para asientos de válvulas

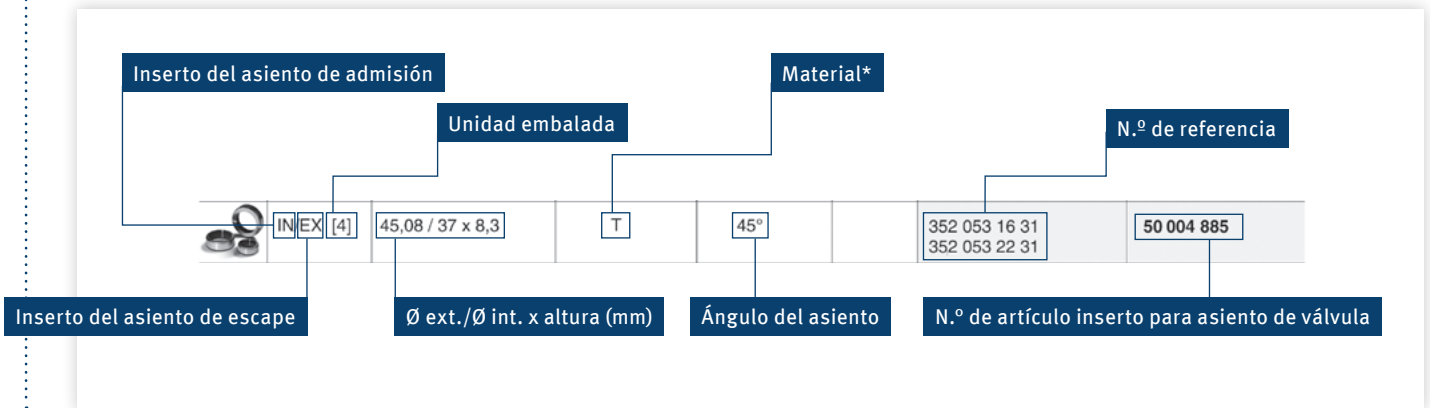

▶ Árboles de levas

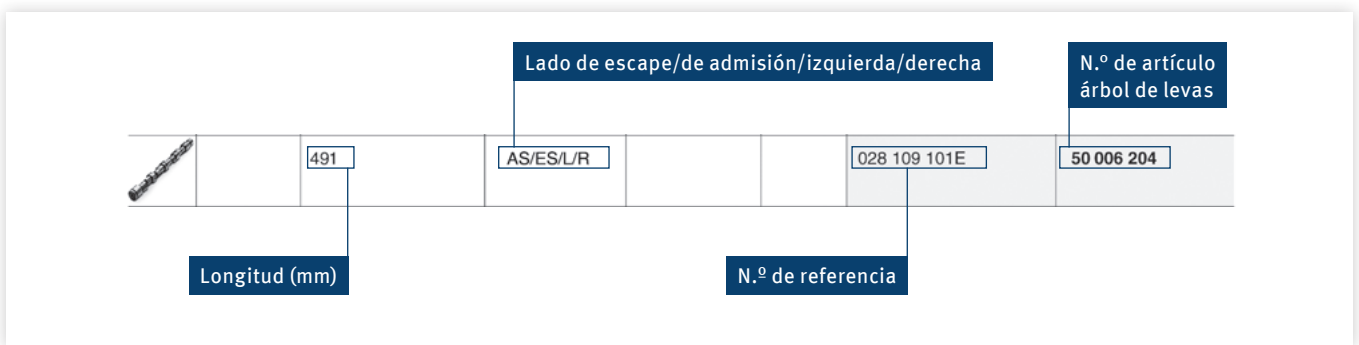

ESPAÑOL

▶ Taqués

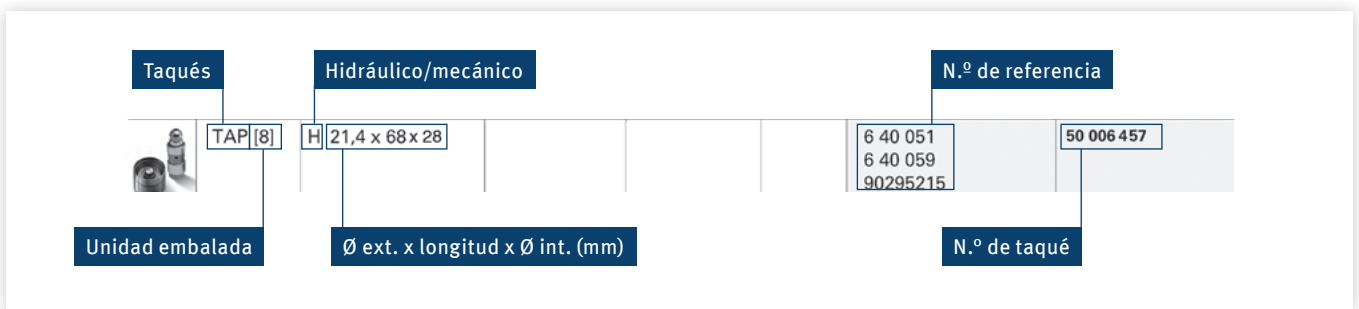

▶ Balancín y palanca de arrastre



Culata

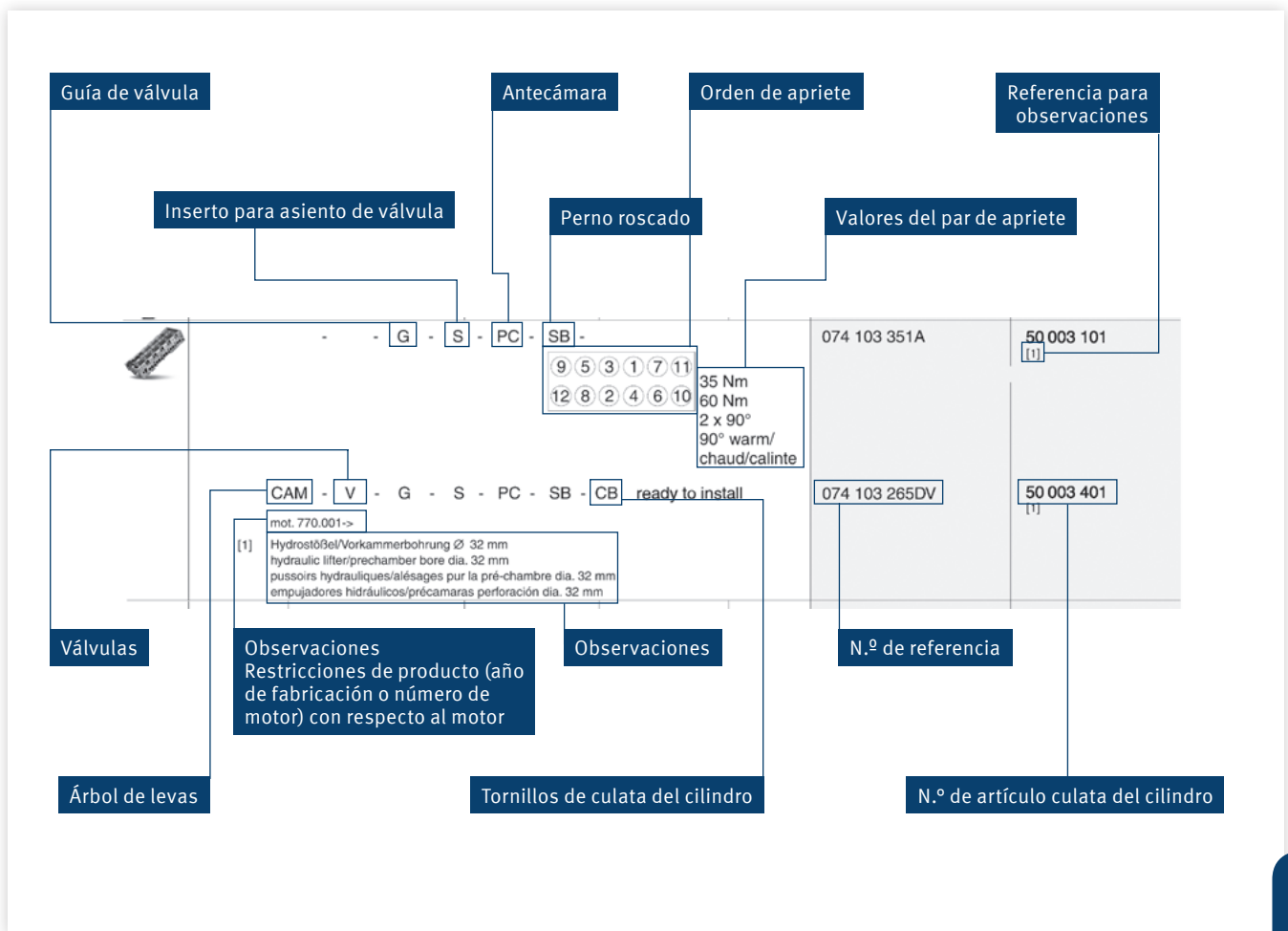

### 3. Chavetas de sujeción de válvula: ejecuciones y dimensiones

Material	Descripción	Versión	Ø de vástago de válvula	Templado por cementación	Cantidad de ranuras
KK-6H	Pieza cónica de una ranura	con apriete	6	templada	1
KK-7H	Pieza cónica de una ranura	con apriete	7	templada	1
KK-8H	Pieza cónica de una ranura	con apriete	8	templada	1
KK-9H	Pieza cónica de una ranura	con apriete	9	templada	1
KK-10H	Pieza cónica de una ranura	con apriete	10	templada	1
KK-11H	Pieza cónica de una ranura	con apriete	10	templada	1
KK-12H	Pieza cónica de una ranura	con apriete	12	templada	1
LK-5H	Pieza cónica de una ranura	con apriete	5	templada	1
LK-5.5H	Pieza cónica de una ranura	con apriete	5,5	templada	1
LK-6H	Pieza cónica de una ranura	con apriete	6	templada	1
LK-7H	Pieza cónica de una ranura	con apriete	7	templada	1
LK-1610	Pieza cónica de una ranura	con apriete	12	no templada	1
LK-2607	Pieza cónica de una ranura	con apriete	7	templada	1
LK-2615	Pieza cónica de una ranura	con apriete	9	no templada	1
MK-5H	Chaveta cónica de varias ranuras	sin apriete	5	templada	3
MK-5.5H	Chaveta cónica de varias ranuras	sin apriete	5,5	templada	3
MK-6H	Chaveta cónica de varias ranuras	sin apriete	6	templada	3
MK-7H	Chaveta cónica de varias ranuras	sin apriete	7	templada	3
MK-7H2	Chaveta cónica de varias ranuras	sin apriete	7	templada	2
MK-8H	Chaveta cónica de varias ranuras	sin apriete	8	templada	3
MK-9H	Chaveta cónica de varias ranuras	sin apriete	9	templada	3
MK-10H	Chaveta cónica de varias ranuras	sin apriete	10	templada	4
MK-12H	Chaveta cónica de varias ranuras	sin apriete	12	templada	4
RK-7	Pieza cónica de una ranura	con apriete	7	no templada	1
RK-7H	Pieza cónica de una ranura	con apriete	7	templada	1
RK-8	Pieza cónica de una ranura	con apriete	8	no templada	1
RK-8H	Pieza cónica de una ranura	con apriete	8	templada	1
RK-9H	Pieza cónica de una ranura	con apriete	9	templada	1
RK-10H	Pieza cónica de una ranura	con apriete	10	templada	1
RK-11H	Pieza cónica de una ranura	con apriete	11	templada	1
RK-9.5H	Pieza cónica de una ranura	con apriete	9,5	templada	1

#### Chavetas cónicas con ranura KK

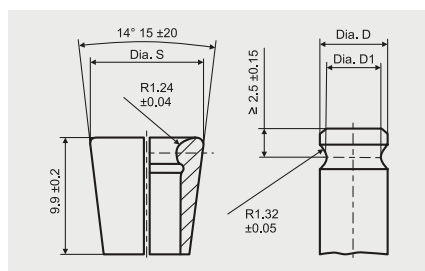

Chavetas cónicas con ranura KK, como 1:4

Abreviación		Ø S ± 0,06	Dimensiones del extremo del vástago de la válvula				Peso (g)
No templado	Templado por cementación		Ø D medida nominal	Ø D rango preferido		Ø D1	
				desde	hasta		
KK 6	KK 6H	10	6	5,99	5,89	4,85 ± 0,05	1,17
KK 7	KK 7H	11	7	6,99	6,89	5,85 ± 0,05	1,37
KK 8	KK 8H	12	8	7,99	7,89	6,83 ± 0,07	1,55
KK 9	KK 9H	13	9	8,99	8,89	7,8 ± 0,1	1,73
KK 10	KK 10H	14	10	9,99	9,89	8,8 ± 0,1	1,90
KK 11	KK 11H	15	11	10,99	10,89	9,8 ± 0,1	2,00
KK 12	KK 12H	16	12	11,99	11,89	10,8 ± 0,1	2,24

**Chavetas cónicas con ranura LK**

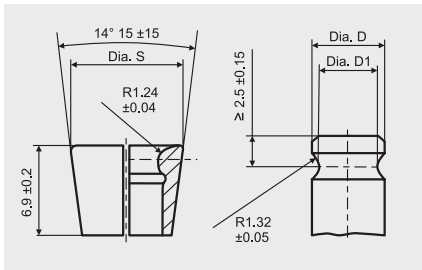

Chavetas cónicas con ranura LK, cono 1:4

Abreviación		Ø S ±0,06	Dimensiones del extremo del vástago de la válvula			Peso (g)	
No templado	Templado por cementación		Ø D medida nominal	Ø D rango preferido			Ø D1
				desde	hasta		
LK 5.5	LK 5.5H	8,5	5,5	5,49	5,39	4,35 ±0,05	0,58
LK 6	LK 6H	9	6	5,99	5,89	4,85 ±0,05	0,64
LK 6.5	LK 6.5H	9,5	6,5	6,49	6,39	5,35 ±0,05	0,69
LK 7	LK 7H	10	7	6,99	6,89	5,85 ±0,05	0,73

**Chavetas cónicas con ranura RK**

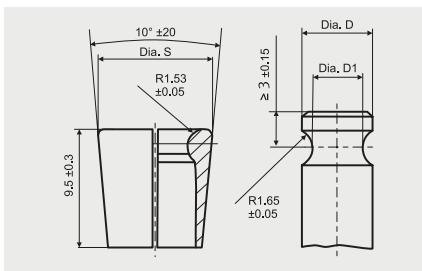

Chavetas cónicas con ranura RK, cono 1:4

Abreviación		Ø S ±0,06	Dimensiones del extremo del vástago de la válvula			Peso (g)	
No templado	Templado por cementación		Ø D medida nominal	Ø D rango preferido			Ø D1
				desde	hasta		
RK 6	RK 6H	8,79	6	5,99	5,89	4,15 ±0,05	0,77
RK 7	RK 7H	9,79	7	6,99	6,89	5,15 ±0,05	0,91
RK 8	RK 8H	10,79	8	7,99	7,89	6,13 ±0,07	1,09
RK 9	RK 9H	11,79	9	8,99	8,89	7,1 ±0,1	1,19
RK 10	RK 10H	12,79	10	9,99	9,89	8,1 ±0,1	1,30
RK 11	RK 11H	13,79	11	10,99	10,89	9,1 ±0,1	1,46
RK 12	RK 12H	14,79	12	11,99	11,89	10,1 ±0,1	1,58

**Chaveta cónica de varias ranuras MK 5-6**

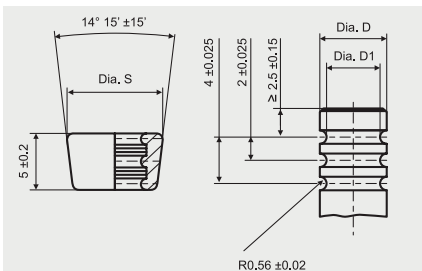

Chaveta cónica de varias ranuras MK 5-6, cono 1:4

Tipos	Cantidad de rebordes	Ø D ±0,02	Ø D1	Ø S ±0,05	Peso (g)
MK 5	3	4,92	3,91 ±0,05	7,0	0,30
MK 5.5	3	5,42	4,41 ±0,05	7,5	0,35
MK 6	3	5,92	4,59 ±0,05	8,5	0,49
MK 7	3	6,92	5,25 ±0,05	10,5	1,12
MK 8	3	7,92	6,23 ±0,07	11,5	1,27
MK 9	3	8,92	7,20 ±0,1	12,5	1,40

**Chaveta cónica de varias ranuras MK 10-12**

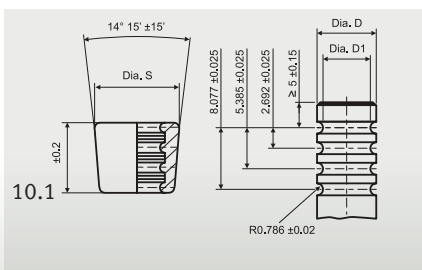

Chaveta cónica de varias ranuras MK 10-12, cono 1:4

Tipos	Cantidad de rebordes	Ø D ±0,02	Ø D1	Ø S ±0,05	Peso (g)
MK 10	4	9,92	8,20 ±0,1	13,8	2,04
MK 11	4	10,92	9,20 ±0,1	14,8	2,19
MK 12	4	11,92	10,20 ±0,1	15,8	2,82

ESPAÑOL



## 4. Insertos para asiento de válvula: recomendaciones de uso e indicaciones para el montaje

### Vista general

	HM (High Machinability)	HT (High Temperature Resistance)	HT+ (High Temperature Resistance)	G1 (High Temperature Resistance)	G2 (Highly wear-resistant)
Tipo de combustible/ combustión	Gasolina (sin plomo), diésel	Gasolina (sin plomo), diésel	Gasolina (sin plomo), diésel, CNG, LPG, gas propano, combustible flexible	Gasolina (sin plomo), diésel	CNG, LPG, combustible flexible, gasolina (sin plomo), diésel
Materiales de la culata	Aluminio, fundición gris	Aluminio, fundición gris	Aluminio, fundición gris	Aluminio, fundición gris	Aluminio, fundición gris
Motores	Motores diésel y de gasolina de baja potencia con un grado de esfuerzo de bajo a normal	Motores diésel y de gasolina de alta potencia, elevada capacidad de carga y sometidos a un grado de sollicitación alto	Aplicaciones de gas como LPG, CNG, gas propano, combustible flexible; Motores diésel y de gasolina de alta potencia	Motores de aspiración, motores turbo	Motores sometidos a un grado de sollicitación alto, motores de potencia aumentada, todos los motores de gas mencionados arriba

#### ¡Atención!

Las condiciones extremas de aplicación del motor y los esfuerzos a los que será sometido el respectivo motor deben ser tomados en cuenta y esto forma parte del ámbito de responsabilidad del rectificador de motores.

#### Nota:

El cambio de insertos y válvulas en el contexto de la conversión de gas representa siempre una intervención en las especificaciones originales del motor. Si los nuevos materiales combinados armonizarán y proporcionarán los resultados deseados para las condiciones modificadas, es algo que, de antemano, solo puede

estimarse. Es indispensable tomar también en cuenta las condiciones extremas de aplicación y las cargas específicas del motor. Esto pertenece exclusivamente al ámbito de responsabilidad del especialista en reequipamiento de motores.

### Kolbenschmidt/TRW Engine Components recomiendan los siguientes solapes/ajustes por interferencia

Diámetro exterior del inserto		Culata de hierro fundido		Culata de aluminio	
[mm]	[in]	[mm]	[in]	[mm]	[in]
20-30	0.7874-1.1811	0,06	0.0024	0,08	0.0031
30-40	1.1811-1.5748	0,08	0.0031	0,10	0.0040
40-50	1.5748-1.9685	0,10	0.0040	0,12	0.0047
50-60	1.9685-2.3622	0,12	0.0047	0,14	0.0055
60-70	2.3622-2.7559	0,14	0.0055	0,16	0.0063

A fin de poder ofrecerle siempre un programa completo, actualizamos regularmente y completamos nuestro surtido con nuevos tipos de productos. No dude en consultar a su persona de contacto. Esta persona le pondrá al tanto de nuestras últimas novedades.

Los materiales empleados para la fabricación de las válvulas y las guías de válvula armonizan a la perfección con los insertos y garantizan un funcionamiento óptimo.

#### Información para pedidos

En el caso de que no encuentre las dimensiones requeridas, póngase en contacto con su persona de contacto. Las dimensiones que no aparezcan listadas se pueden fabricar previa solicitud en un plazo de 14 semanas.

RU

ОСНОВЫ ▶

РУССКИЙ

## Важные указания

Приведенные в этом каталоге данные тщательно отобраны, однако не являются обязательными. Мы не несем ответственности за правильность этих данных. В частности, не исключаются возможные изменения в оснащении, внесенные изготовителями транспортных средств или двигателей, а также изменения обозначений. Мы всегда рады поступлению информации о возможных допущенных в каталоге ошибках, которые мы исправим в следующих выпусках. Названия, описания и номера транспортных средств, изготовителей и т. п. приводятся только для сравнения. Мы оставляем за собой право в любое время изменять спецификации, материалы и внешний вид наших продуктов.

Это положение не относится к функции и указанному в каталоге назначению. Рисунки, схематические чертежи и прочие данные служат для пояснения и отображения; они не могут браться за основу в отношении монтажа, комплекта поставки и конструкции. Информация о номерах фирменных запасных частей изготовителей транспортных средств и двигателей служит только для сравнения. Она не охватывает данные о происхождении и не может использоваться по отношению к третьим лицам. Мы не можем взять на себя ответственность за пользование списками сравнения, особенно по причине возможных изменений и/или разностей размеров, вносимых отдельными изготовителями. Кроме того, мы не несем ответственности за правильность данных и за то, что продукт подходит для намеченной цели применения.

Для обеспечения этого в любом случае перед монтажом необходимо обратиться за компетентной консультацией к изготовителю или в его авторизованную СТО. Предлагаемые в каталоге части не предназначены для использования в воздушных транспортных средствах. В случае применения в двигателях для судов и стационарных двигателях необходимо учитывать, что при одинаковом обозначении двигателя могут использоваться различные части двигателя (например, поршни).

Перепечатка, копирование и размножение, также в частичной форме, разрешены только с нашего письменного согласия и при условии указания источника. С момента выпуска данного каталога предыдущие издания теряют свою силу.

Сохраняется право на изменения и ошибки.

## Менеджмент качества

В знак того, что наша система менеджмента качества соответствует требованиям специальных международных норм, мы прошли сертификацию ISO 9001.

Если, несмотря на проведение текущих проверок во время производственного процесса и тщательного заключительного контроля качества, все-таки возникнет дефект материала или изготовления, то мы, разумеется, берем на себя либо ремонт двигателя, либо замену рекламационного изделия в течение срока давности. Рекламации подобного рода необходимо направлять нам письменно

в течение 30 дней после возникновения дефекта.

Срок давности в отношении претензий по качеству составляет 12 месяцев, считая с момента доставки товара.

Претензии по качеству теряют силу, если поставленный продукт был изменен третьей стороной или за счет установки частей иного происхождения, за исключением случаев, когда дефект не имеет причинной связи с таким изменением. Кроме того, они теряют силу, если обращение и монтаж осуществлялись не в соответствии с действующей инструкцией.

Гарантия не распространяется на естественный износ и повреждение в результате неправильного обращения.

## Экологический менеджмент

Ответственное использование природных ресурсов, защита окружающей среды и выполнение всех обязательств, предусмотренных при этом законом, составляют прочную основу для долгосрочного сотрудничества со всеми нашими партнерами. Эти причины побудили нашу организацию выполнить требования систем экологического менеджмента ISO 14001 и пройти сертификацию.



Дальнейшую техническую информацию вы найдете на нашей домашней странице:

[www.ms-motorservice.com](http://www.ms-motorservice.com)

Содержание виртуального магазина доступно также в виде электронного каталога на диске «Motorservice Product Disc». Обращайтесь по этому вопросу к своему контактному лицу.





### Rheinmetall Automotive

#### Пользующийся хорошей репутацией поставщик мировой автомобильной промышленности

Rheinmetall Automotive представляет собой подразделение мобильности технологического концерна Rheinmetall Group. Предлагаемая продукция марок премиум-класса Kolbenschmidt, Pierburg и Motorservice, Rheinmetall Automotive занимает на соответствующих рынках ведущие в мире позиции в таких областях, как снабжение воздухом, уменьшение содержания вредных веществ и насосы, а также по разработке и производству поршней, блоков цилиндров двигателей и подшипников скольжения, включая поставку запасных частей к ним. Низкий уровень выбросов вредных веществ, экономный расход топлива, надежность, качество и безопасность являются определяющими стимулами к созданию новаторских решений Rheinmetall Automotive.



### Группа Motorservice

#### Качество и сервис из одних рук

Группа Motorservice – это организация по сбыту продукции концерна Rheinmetall Automotive, активно действующая на мировом рынке обслуживания автомобилей. Она является ведущей фирмой, предлагающей компоненты двигателей для свободного рынка запасных частей. Широкий и всеобъемлющий ассортимент группы Motorservice, включающий в себя продукцию марок премиум-класса Kolbenschmidt, Pierburg, TRW Engine Components, а также марки BF, позволяет клиентам приобретать компоненты двигателей высшего качества из одних рук. Для решения задач торговых предприятий и мастерских она предлагает также широкий спектр услуг. Таким образом клиенты группы Motorservice значительно выигрывают от специализированного технического ноу-хау крупного поставщика мировой автомобильной промышленности.

Оглавление	Стр.
Важные указания	74
Менеджмент качества	74
Передача ноу-хау: специальные знания от эксперта	76
1. Компоненты привода клапанов и головки блоков цилиндров	78
2. Указания по пользованию каталогом	82
3. Сухари клапанов: исполнения и размеры	88
4. Рекомендации по применению и указания по монтажу	90
5. Перечни размеров колец седла клапана	109
5.1 Классификация по наружному диаметру D (мм)	110
5.2 Классификация по наружному диаметру D (дюймы)	117
6. Дополнение к программе	123
7. Перечень изготовителей	139
8. Производственный ассортимент	143
9. Kolbenschmidt/BF Original/TRW Engine Components №: области применения	1187
10. Список сравнения	1245
11. Рекламация/формуляр для рекламаций	
12. Условия продажи и поставки	

# Передача ноу-хау



## Специальные знания от эксперта

### Курсы обучения по всему миру

#### Напрямую от изготовителя

Ежегодно около 4 500 механиков и техников приобретают новые знания на наших курсах обучения и семинарах, которые мы проводим как на местах, в различных странах мира, так и в наших учебных центрах, расположенных в Нойенштадте, Дормагене и Асперге (Германия).

### Новости

#### Регулярно рассылается по e-mail информация

Подпишитесь онлайн на наш бюллетень, и Вы будете регулярно и бесплатно получать информацию о новых продуктах в программе, технические издания и многое другое.

### Техническая информация

#### Практические навыки для практического применения

Благодаря нашим Product Information, Service Information, техническим брошюрам и плакатам Вы всегда будете идти в ногу со временем.

### Социальные сети

#### Всегда в курсе



### Технические видеофильмы

#### Подробно разъясненный профессиональный монтаж

Передача знаний через видео: в наших видеофильмах Вы найдете связанные с практикой указания по монтажу и системные пояснения к нашим продуктам.

### Индивидуальная информация

#### Специально для наших заказчиков

Подробная информация и сервис из нашего обширного спектра услуг, например: индивидуализированные материалы для содействия сбыту, поддержка сбыта, техническая поддержка и многое другое.





[www.ms-motorservice.com](http://www.ms-motorservice.com)

### Продукты в фокусе внимания онлайн

*Информация о продуктах  
в режиме онлайн*

Вы узнаете много интересного о наших продуктах, установленных внутри двигателя и вокруг него, благодаря интерактивным элементам, анимации и видеороликам.

### Виртуальный магазин

*Ваш прямой доступ к нашим  
продуктам*

Оформление заказов круглосуточно.  
Быстрый контроль наличия. Обширный поиск продуктов по двигателю, транспортному средству, размерам и т. д.

### Технипедия

*Вы ищете техническую  
информацию на темы, связанные  
с двигателем?*

В нашей технпедии мы поделимся с Вами своими ноу-хау. Здесь Вы найдете специальные знания напрямую от эксперта.

### Приложение Motorservice

*Мобильный доступ к  
техническому ноу-хау*

Здесь Вы быстро и просто получите самую актуальную информацию и услуги по нашим продуктам.





## 1. Компоненты привода клапанов и головки блоков цилиндров

### Клапаны

#### Качество и безопасность на много километров

За период эксплуатации в 200 000 км клапаны подвергаются смене нагрузки около 200 миллионов раз. Поэтому клапаны TRW Engine Components рассчитывают на основе современных методов (FEA) и перед допуском к серийному производству подвергают обширным испытаниям.



### Направляющие втулки клапанов

#### Соосность и охлаждение на высоком уровне

Направляющая втулка обеспечивает соосность клапана и седла клапана в экстремальных условиях, отводя еще при этом часть тепла к головке блока цилиндров. Чтобы выдерживать такие экстремальные условия, решающую роль играют используемый материал и его свойства – выбирайте самый надежный вариант: высококачественные продукты TRW Engine Components.





### **Седла клапанов**

**Подходящий материал для каждой области применения**

Растущие тепловые и механические нагрузки, воздействующие на седла клапанов в современных двигателях, вряд ли смогут выдержать материалы, изготовленные традиционными методами литья. Поэтому наряду с чугунными седлами клапанов компания Motorservice предлагает также металлокерамические седла клапанов, изготовленные из материалов трех различных сочетаний.



### **Распределительные валы**

**Износостойкие кулачки для мощного двигателя с долгим сроком службы**

Распределительные валы из программы поставки Motorservice отличаются высокой прочностью, благодаря чему они в течение длительного периода времени выдерживают значительные нагрузки, вызывающие изгиб и кручение. В зависимости от цели применения, распределительные валы изготавливают в литом или ковном исполнении.





### **Гидравлический толкатель** **Отсутствие техобслуживания и** **автоматическая плавность хода**

Благодаря конструкции гидравлического толкателя отпадает необходимость в проверке и регулировании зазора, и тем самым сокращаются высокие расходы на техобслуживание. Гидравлические толкатели действуют почти без зазора. Это снижает эксплуатационный износ, обеспечивая плавность хода и эффективность двигателей.

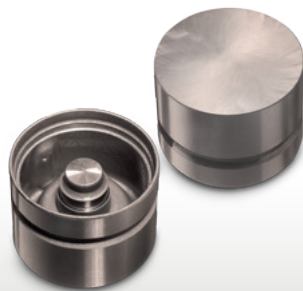

### **Регулирующие элементы** **Надежное соединение**

Точная и надежная передача усилия между распределительным валом и головкой блока цилиндров возможна только с помощью высококачественных регулирующих элементов. Предлагаемые Motorservice регулирующие элементы гарантируют точность и долговечность всего газораспределительного механизма.







### Головки блоков цилиндров

#### Индивидуальная комплектация

Motorservice предлагает широкий выбор головок блоков цилиндров для легковых и грузовых автомобилей. Для удобства при ремонте поставляются также головки блоков цилиндров с индивидуально смонтированными клапанами и пружинами клапанов.



Техническую информацию о продуктах, монтаже и приработке вы найдете на сайте [www.ms-motorservice.com](http://www.ms-motorservice.com)



## 2. Указания по пользованию каталогом

### ▶ Индекс двигателей

Вначале для соответствующего изготовителя приводится подробная справка по поиску.

Обозначения двигателей указываются в алфавитно-цифровом порядке возрастания.

KOLBENSCHMIDT		INDEX								DEUTZ	
		Cyl.	mm	cm <sup>3</sup>		Comp. Ratio $\epsilon$	kW	PS	Pos		
A 6 M 816	D (AN)	6	142 x 160	15204	2	16:1	145-172	197-234	45		
A 6 M 816 R	D (LA)	6	142 x 160	15204	2	16:1			45		
A 6 M 816 U	D (LA)	6	142 x 160	15204	2	16:1			45		
A 6 M 816 W	D (LA)	6	142 x 160	15204	2	16:1			45		

Двигатель Номер позиции

### ▶ Индекс транспортных средств

Вначале для соответствующего изготовителя приводится подробная справка по поиску. Транспортные

средства указываются в алфавитно-цифровом порядке возрастания по Кластранспортных средств.

KOLBENSCHMIDT		INDEX			AUDI		
			Pos				Pos
A1 (8X)				A4 1.8i Turbo 20V	01.1999 → 06.2000	ANB	B 23
1.4 TFSI	05.2010 →	CAXA	B 3	A4 1.8i Turbo 20V	06.2000 → 09.2001	AWT	B 27
2.0 TDI	09.2011 →	CFHB	D 33	A4 1.9 TDI	01.1995 → 07.1996	1Z	D 11
A2 (8Z)				A4 1.9 TDI	03.1996 → 07.1999	AFN	D 11

Транспортное средство/серия моделей Номер позиции

Строка двигателя

Номер позиции (последовательная нумерация в рамках одного изготовителя)		Номинальный Ø цилиндра		Год выпуска с → по		Тип зарядки*		Семейства поршней для приведенных двигателей. Подробности применения см. в каталоге поршней.		Степень сжатия		Ход	
24	115	Cyl. 6		93 152 6... 91 151 6..									
D 5TC EURO 1		03.1988 -> 04.1994		D [AN]		6		7800 cm <sup>3</sup>		2V		178 KW (242 PS)	
(1) Conrod length = 220 mm		mot. -> 456789										16:1	
PL		St/A		50,000		53,708		29,00		1,822		STD	
Примечания		Номер двигателя/серийный номер		Количество цилиндров		Литраж		Количество клапанов		Мощность от → до		77 099 608	
Обозначение двигателя с указанием исполнения катализатора/вида вредных веществ				Вид топлива*								Ссылка на примечания	

\* См. перечень сокращений



Данные продукта  
Страницы каталога состоят из  
приведенных ниже блоков информации:

<b>Сухари клапанов</b>		<b>Строка пиктограмм</b>		<b>Поле изготовителя</b>			
<b>Номер позиции</b>				<b>Строка двигателя</b>		<b>Клапаны</b>	
				<b>Изготовитель</b>			
						<b>Reference</b>	
<b>24</b>		<b>115 Cyl. 6</b>					
<b>D 5TC EURO 1</b>		<b>03.1988 -&gt; 04.1994</b>		<b>D [AN]</b>	<b>6</b>	<b>7800 cm3</b>	<b>2V</b>
[1] Conrod length = 220 mm 94 347 6..		mot. -> 456789				<b>178 kW (242 PS)</b>	<b>16:1</b>
						<b>125 mm</b>	[1]
	IN [2]	39 x 7,9 x 114,3 M+0,8	I - C - Na	- 44,5° - Y	- 22 - V		<b>105-35470</b>
	EX [2]	33,4 x 7,9 x 114,3 S+0,15	RA - C -	- 44,5° - Y	- 18 - III	31431271	<b>105-03364</b>
	[50]	8				12345678	<b>KK-8</b>
	IN/EX [4]	12,06/15,2x7,98x36,5	B1			056 103 419A	<b>81-3310</b>
	IN/EX [4]	45,08 / 37 x 8,3	T	45°		352 053 16 31 352 053 22 31	<b>50 004 885</b>
		491	AS/ES/L/R			028 109 101E	<b>50 006 204</b>
	TAP [8]	H 21,4 x 68x28				6 40 051 6 40 059 90295215	<b>50 006 457</b>
	[4]					059 109 444	<b>50 006 410</b>
			- - G - S - PC - SB -			074 103 351A	<b>50 003 101</b> [1]
						35 Nm 60 Nm 2 x 90° 90° warm/ chaud/caliente	
			CAM - V - G - S - PC - SB - CB	ready to install		074 103 265DV	<b>50 003 401</b> [1]
			mot. 770.001->				
			[1] Hydrostößel/Vorkammerbohrung Ø 32 mm hydraulic lifter/prechamber bore dia. 32 mm poussoirs hydrauliques/alésages pur la pré-chambre dia. 32 mm empujadores hidráulicos/précamaras perforación dia. 32 mm				
<b>Седла клапанов</b>		<b>Примечания</b>		<b>Головка блока цилиндров</b>		<b>Толкатель</b>	
<b>Направляющие втулки клапанов</b>				<b>Коромысло/балансир</b>		<b>Распределительные валы</b>	

\*См. перечень сокращений

Клапаны

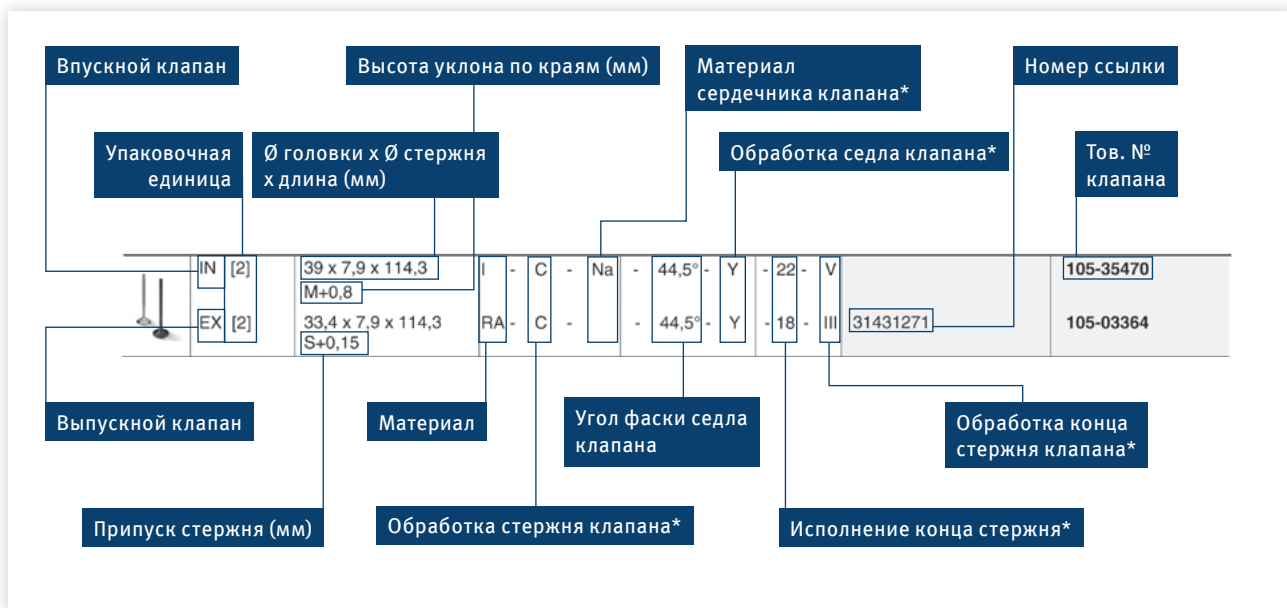

Сухари клапанов

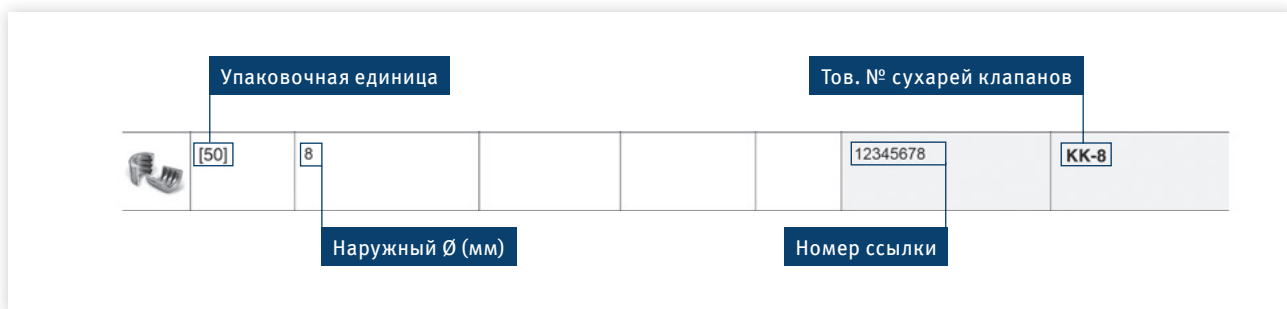

Направляющие втулки клапанов



\*См. перечень сокращений

▶ Седла клапанов

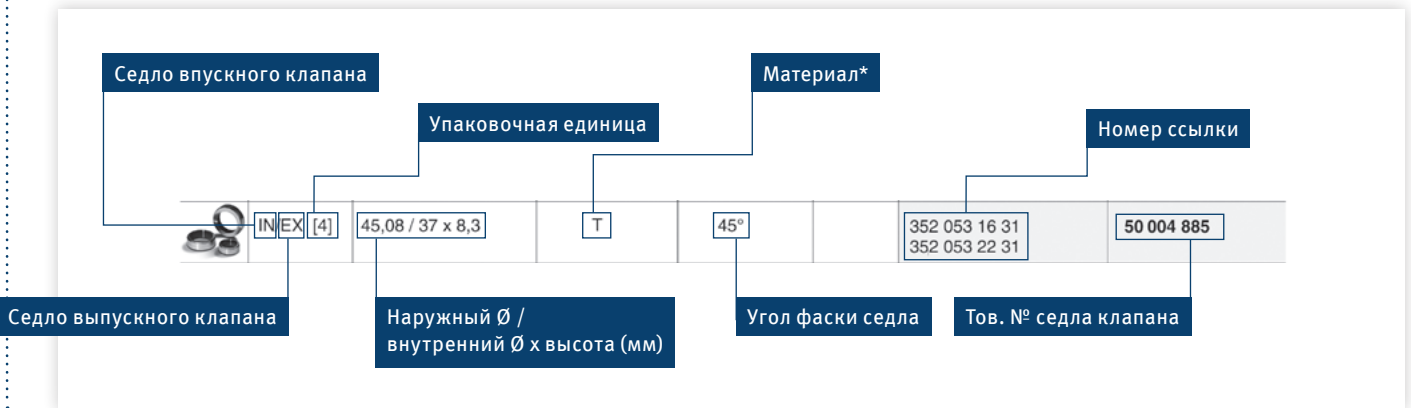

▶ Распределительные валы

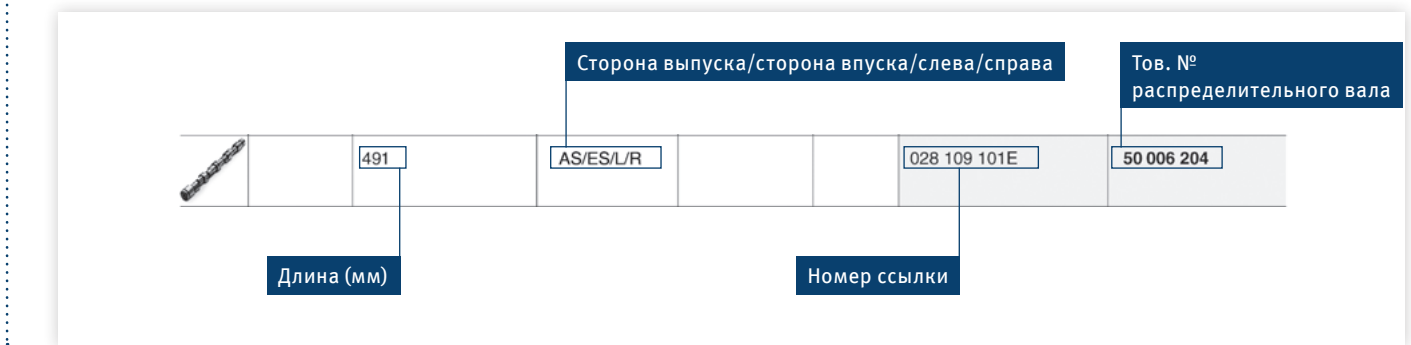

▶ Толкатель

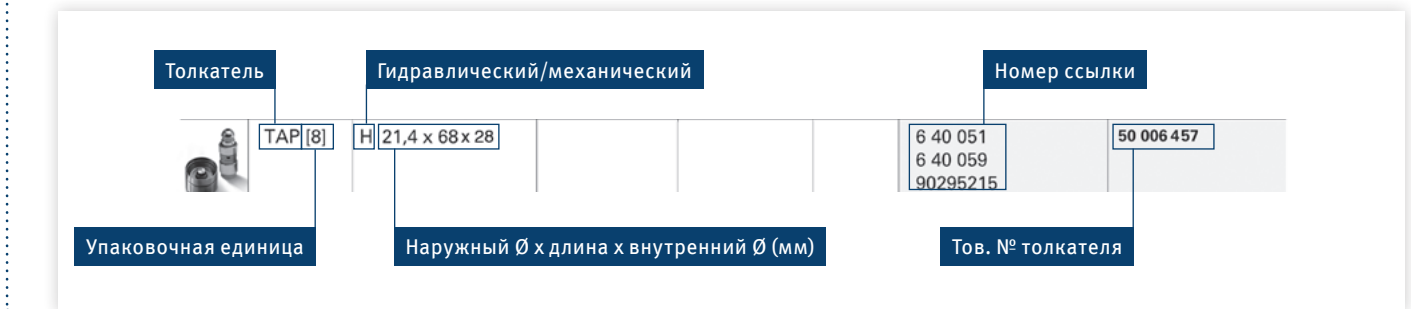

▶ Коромысло/балансир

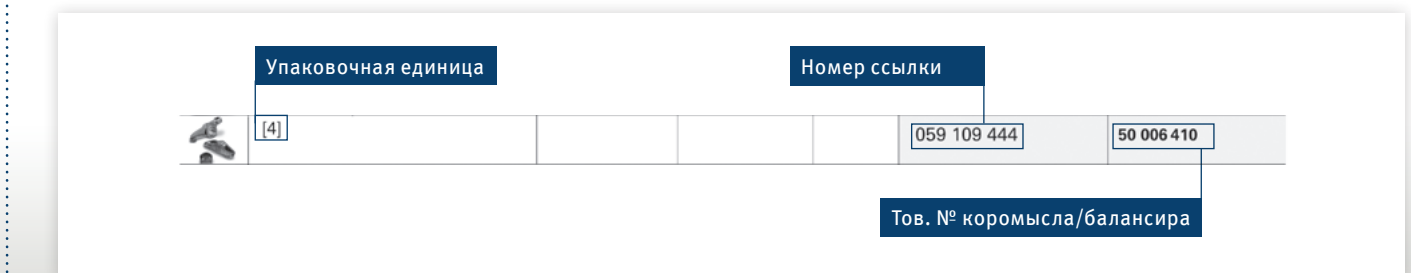

Головка блока цилиндров

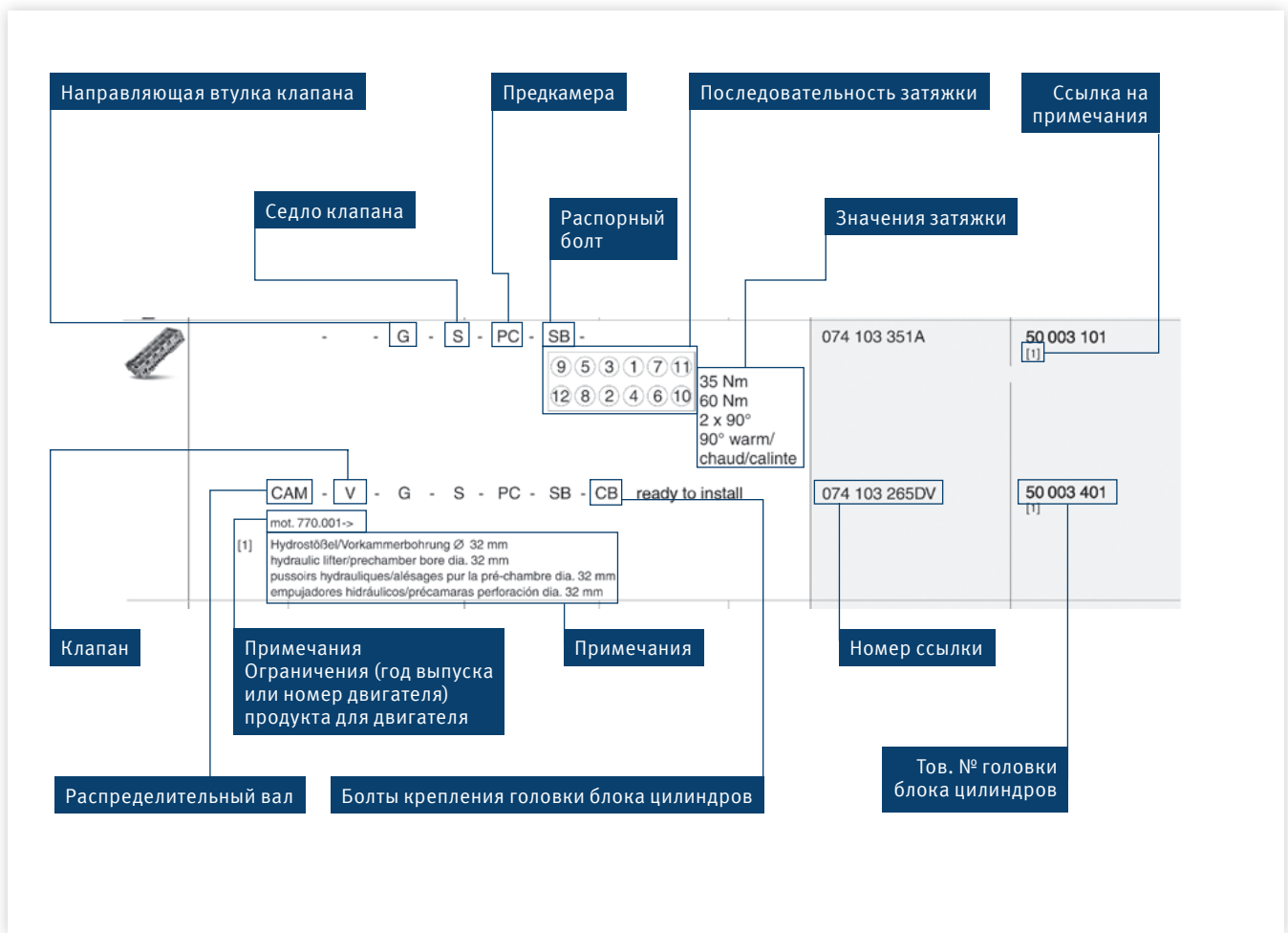

### 3. Сухари клапанов: исполнения и размеры

Материал	Описание	Исполнение	Ø стержня клапана	Закалка для применения	Количество канавок
КК-6Н	Одноканавочный сухарь	клеммовое	6	с закалкой	1
КК-7Н	Одноканавочный сухарь	клеммовое	7	с закалкой	1
КК-8Н	Одноканавочный сухарь	клеммовое	8	с закалкой	1
КК-9Н	Одноканавочный сухарь	клеммовое	9	с закалкой	1
КК-10Н	Одноканавочный сухарь	клеммовое	10	с закалкой	1
КК-11Н	Одноканавочный сухарь	клеммовое	10	с закалкой	1
КК-12Н	Одноканавочный сухарь	клеммовое	12	с закалкой	1
ЛК-5Н	Одноканавочный сухарь	клеммовое	5	с закалкой	1
ЛК-5.5Н	Одноканавочный сухарь	клеммовое	5,5	с закалкой	1
ЛК-6Н	Одноканавочный сухарь	клеммовое	6	с закалкой	1
ЛК-7Н	Одноканавочный сухарь	клеммовое	7	с закалкой	1
ЛК-1610	Одноканавочный сухарь	клеммовое	12	без закалки	1
ЛК-2607	Одноканавочный сухарь	клеммовое	7	с закалкой	1
ЛК-2615	Одноканавочный сухарь	клеммовое	9	без закалки	1
МК-5Н	Многоканавочный сухарь	неклеммовое	5	с закалкой	3
МК-5.5Н	Многоканавочный сухарь	неклеммовое	5,5	с закалкой	3
МК-6Н	Многоканавочный сухарь	неклеммовое	6	с закалкой	3
МК-7Н	Многоканавочный сухарь	неклеммовое	7	с закалкой	3
МК-7Н2	Многоканавочный сухарь	неклеммовое	7	с закалкой	2
МК-8Н	Многоканавочный сухарь	неклеммовое	8	с закалкой	3
МК-9Н	Многоканавочный сухарь	неклеммовое	9	с закалкой	3
МК-10Н	Многоканавочный сухарь	неклеммовое	10	с закалкой	4
МК-12Н	Многоканавочный сухарь	неклеммовое	12	с закалкой	4
РК-7	Одноканавочный сухарь	клеммовое	7	без закалки	1
РК-7Н	Одноканавочный сухарь	клеммовое	7	с закалкой	1
РК-8	Одноканавочный сухарь	клеммовое	8	без закалки	1
РК-8Н	Одноканавочный сухарь	клеммовое	8	с закалкой	1
РК-9Н	Одноканавочный сухарь	клеммовое	9	с закалкой	1
РК-10Н	Одноканавочный сухарь	клеммовое	10	с закалкой	1
РК-11Н	Одноканавочный сухарь	клеммовое	11	с закалкой	1
РК-9.5Н	Одноканавочный сухарь	клеммовое	9,5	с закалкой	1

#### Одноканавочные сухари КК

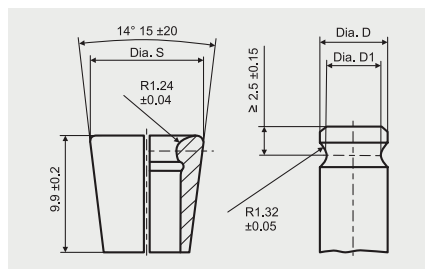

Одноканавочные сухари КК, конус 1:4

Краткое обозначение		Ø S ± 0.06	Размеры конца стержня клапана			Вес (г)	
Без закалки	Закалка для применения		Ø D номин. размер	Предпочт. область Ø D			
		от		до	Ø D1		
КК 6	КК 6Н	10	6	5.99	5.89	4.85 ± 0.05	1.17
КК 7	КК 7Н	11	7	6.99	6.89	5.85 ± 0.05	1.37
КК 8	КК 8Н	12	8	7.99	7.89	6.83 ± 0.07	1.55
КК 9	КК 9Н	13	9	8.99	8.89	7.8 ± 0.1	1.73
КК 10	КК 10Н	14	10	9.99	9.89	8.8 ± 0.1	1.90
КК 11	КК 11Н	15	11	10.99	10.89	9.8 ± 0.1	2.00
КК 12	КК 12Н	16	12	11.99	11.89	10.8 ± 0.1	2.24

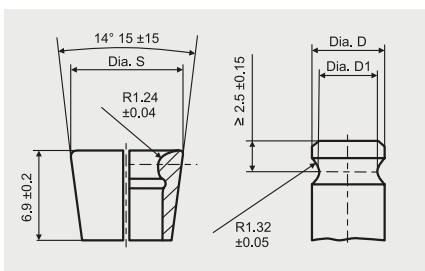
**Одноканавочные сухари LK**

Одноканавочные сухари LK, конус 1:4

Краткое обозначение		Ø S ± 0.06	Размеры конца стержня клапана			Вес (г)	
Без заковки	Заковка для применения		Ø D номин. размер	Предпочт. область Ø D			Ø D1
				от	до		
LK 5.5	LK 5.5H	8.5	5.5	5.49	5.39	4.35 ± 0.05	0.58
LK 6	LK 6H	9	6	5.99	5.89	4.85 ± 0.05	0.64
LK 6.5	LK 6.5H	9.5	6.5	6.49	6.39	5.35 ± 0.05	0.69
LK 7	LK 7H	10	7	6.99	6.89	5.85 ± 0.05	0.73

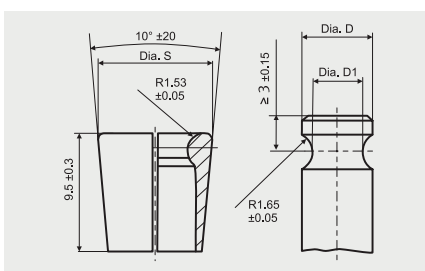
**Одноканавочные сухари RK**

Одноканавочные сухари RK, конус 1:4

Краткое обозначение		Ø S ± 0.06	Размеры конца стержня клапана			Вес (г)	
Без заковки	Заковка для применения		Ø D номин. размер	Предпочт. область Ø D			Ø D1
				от	до		
RK 6	RK 6H	8.79	6	5.99	5.89	4.15 ± 0.05	0.77
RK 7	RK 7H	9.79	7	6.99	6.89	5.15 ± 0.05	0.91
RK 8	RK 8H	10.79	8	7.99	7.89	6.13 ± 0.07	1.09
RK 9	RK 9H	11.79	9	8.99	8.89	7.1 ± 0.1	1.19
RK 10	RK 10H	12.79	10	9.99	9.89	8.1 ± 0.1	1.30
RK 11	RK 11H	13.79	11	10.99	10.89	9.1 ± 0.1	1.46
RK 12	RK 12H	14.79	12	11.99	11.89	10.1 ± 0.1	1.58

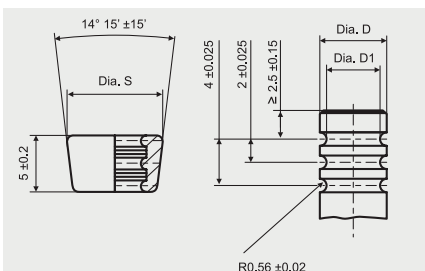
**Многоканавочные сухари МК 5–6**

Многоканавочные сухари МК 5–6, конус 1:4

Тип	Количество выступов	Ø D ± 0.02	Ø D1	Ø S ± 0.05	Вес (г)
МК 5	3	4.92	3.91 ± 0.05	7.0	0.30
МК 5.5	3	5.42	4.41 ± 0.05	7.5	0.35
МК 6	3	5.92	4.59 ± 0.05	8.5	0.49
МК 7	3	6.92	5.25 ± 0.05	10.5	1.12
МК 8	3	7.92	6.23 ± 0.07	11.5	1.27
МК 9	3	8.92	7.20 ± 0.1	12.5	1.40

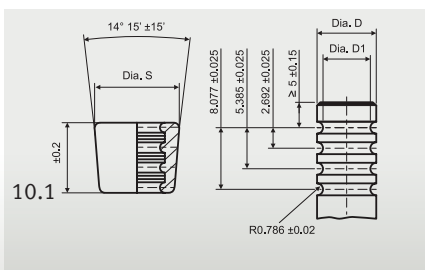
**Многоканавочные сухари МК 10–12**

Многоканавочные сухари МК 10–12, конус 1:4

Тип	Количество выступов	Ø D ± 0.02	Ø D1	Ø S ± 0.05	Вес (г)
МК 10	4	9.92	8.20 ± 0.1	13.8	2.04
МК 11	4	10.92	9.20 ± 0.1	14.8	2.19
МК 12	4	11.92	10.20 ± 0.1	15.8	2.82



## 4. Седла клапанов: рекомендации по применению и указания по монтажу

### Обзор

	HM (High Machinability)	HT (High Temperature Resistance)	HT+ (High Temperature Resistance)	G1 (High Temperature Resistance)	G2 (Highly wear-resistant)
Вид топлива/ сгорание	бензин (неэтилированный), дизель	бензин (неэтилированный), дизель	бензин (неэтилированный), дизель, CNG, LPG, пропан, Flex Fuel	бензин (неэтилированный), дизель	CNG, LPG, Flex Fuel, бензин (неэтилированный), дизель
Материалы головки блока цилиндров	алюминий, серый чугун	алюминий, серый чугун	алюминий, серый чугун	алюминий, серый чугун	алюминий, серый чугун
Двигатели	маломощные бензиновые и дизельные двигатели, подверженные нагрузкам от низких до обычных	мощные бензиновые и дизельные двигатели с высоким наддувом, подверженные высоким нагрузкам	на газе, например, LPG, CNG, пропан, Flex Fuel; мощные бензиновые и дизельные двигатели	безнаддувные двигатели, турбодвигатели	двигатели, подверженные высоким нагрузкам; двигатели с повышенной мощностью; все вышеназванные газовые двигатели

**⚠ Внимание!**  
Необходимо учитывать экстремальные условия эксплуатации, а также высокие нагрузки на соответствующий двигатель; ответственность за них несет предприятие по ремонту двигателей.

**👉 Указание:**  
Замена седел клапанов и клапанов в рамках переоборудования на газовое топливо всегда представляет собой вмешательство в первоначальные спецификации двигателя. Будут ли гармонизировать новые сочетания материалов друг с другом и достигнуты

желаемые результаты при измененных условиях, заранее можно лишь предположить. Необходимо учитывать экстремальные условия эксплуатации и специфические нагрузки на двигатель. Ответственность за это несет только фирма по переоборудованию двигателей.

Kolbenschmidt/TRW Engine Components рекомендует следующие значения перекрытия/прессовые посадки:

Наружный диаметр седла клапана		Головка блока цилиндров из чугуна		Головка блока цилиндров из алюминия	
[мм]	[дюйм]	[мм]	[дюйм]	[мм]	[дюйм]
20-30	0.7874-1.1811	0,06	0.0024	0,08	0.0031
30-40	1.1811-1.5748	0,08	0.0031	0,10	0.0040
40-50	1.5748-1.9685	0,10	0.0040	0,12	0.0047
50-60	1.9685-2.3622	0,12	0.0047	0,14	0.0055
60-70	2.3622-2.7559	0,14	0.0055	0,16	0.0063

Чтобы всегда предлагать вам полную программу, наш ассортимент регулярно дополняется новыми типами. Обращайтесь к своему контактному лицу за актуальной информацией.

Материалы клапанов и направляющих втулок согласованы с седлами клапанов и гарантируют оптимальную эксплуатацию.

**Указание по заказу**  
Если вам понадобится другой размер, не указанный в перечне, просим вас обратиться к своему контактному лицу. Любой отсутствующий размер может быть реализован по запросу в течение 14 недель.

## ٤- حلقات مقعد الصمام - توصيات الاستخدام وإرشادات التركيب

عرض عام

G2 (مقاومة عالية للتآكل)	G1 (مقاومة عالية لدرجة الحرارة)	HT+	HT (مقاومة عالية لدرجة الحرارة)	HM (قابلية تشغيل عالية)	
غاز CNG، LPG، Flex Fuel، بنزين (خالٍ من الرصاص)، ديزل	بنزين (خالٍ من الرصاص)، ديزل	بنزين (خالٍ من الرصاص)، ديزل، الغاز الطبيعي المضغوط (CNG)، غاز LPG، غاز البروبان، Flex Fuel	بنزين (خالٍ من الرصاص)، ديزل	بنزين (خالٍ من الرصاص)، ديزل	نوع الوقود/ الاحتراق
الألومنيوم، الحديد الرمادي المسبوك	الألومنيوم، الحديد الرمادي المسبوك	الألومنيوم، الحديد الرمادي المسبوك	الألومنيوم، الحديد الرمادي المسبوك	الألومنيوم، الحديد الرمادي المسبوك	مواد رأس الأسطوانة
محركات عالية الإجهاد، محركات متساعدة الأداء، كل ما سبق ذكره من محركات الغاز	محركات سحب طبيعي، محركات تريبو	استخدامات الغاز مثل LPG، CNG، غاز البروبان، Flex ؛Fuel محركات البنزين والديزل قوية الأداء	محركات بنزين وديزل قوية الأداء ذات شحن عالي وإجهاد مرتفع	محركات بنزين وديزل ضعيفة الأداء ذات قدرة إجهاد محدودة إلى طبيعية	المحركات

### ملحوظة:



النتائج المرغوبة في ظل الظروف المتغيرة إلا في طور الإعداد والتحضير. يجب أن تؤخذ ظروف التشغيل القصوى وإجهادات المحرك المميّزة بعين الاعتبار. وهذا يقع بشكل حصري ضمن نطاق مسؤولية من يقوم بتعديل المحرك.

يعد دوماً استبدال حلقات مقعد الصمام والصمامات في إطار التعديل لاستخدام الغاز تدخلاً في مواصفات المحرك الأصلية. لا يُسمح بتقييم ما إذا كانت ازدواجات المواد الجديدة منسجمة مع بعضها البعض وتظهر معها

### تنبيه!



يجب أن تؤخذ ظروف التشغيل القصوى والإجهادات العالية لكل محرك على حدة بعين الاعتبار ووضعها في نطاق مسؤولية القائم بإصلاح المحرك.

توصي شركة Kolbenschmidt/TRW Engine Components بالتغطيات/مواعمات الكبس التالية

رأس الأسطوانة من الألومنيوم		رأس الأسطوانة من الحديد المصبوب		القطر الخارجي لحلقة المقعد	
[بوصة]	[مم]	[بوصة]	[مم]	[بوصة]	[مم]
٠,٠٠٣١	٠,٠٠٨	٠,٠٠٢٤	٠,٠٠٦	١,١٨١١-٠,٧٨٧٤	٣٠-٢٠
٠,٠٠٤٠	٠,٠١٠	٠,٠٠٣١	٠,٠٠٨	١,٥٧٤٨-١,١٨١١	٤٠-٣٠
٠,٠٠٤٧	٠,٠١٢	٠,٠٠٤٠	٠,٠١٠	١,٩٦٨٥-١,٥٧٤٨	٥٠-٤٠
٠,٠٠٥٥	٠,٠١٤	٠,٠٠٤٧	٠,٠١٢	٢,٣٦٢٢-١,٩٦٨٥	٦٠-٥٠
٠,٠٠٦٣	٠,٠١٦	٠,٠٠٥٥	٠,٠١٤	٢,٧٥٥٩-٢,٣٦٢٢	٧٠-٦٠

### الطلبات

إذا كنت بحاجة إلى قياس آخر غير مدرج في القائمة، يُرجى سؤال مسؤول الاتصال. يمكن حسب الطلب تصنيع أي قياس مدرج في غضون ١٤ أسبوع.

خامات الصمامات ومجاري الصمامات متوائمة مع حلقات المقاعد وتضمن تشغيلاً مثالياً.

للتمكن من تقديم مجموعة كاملة لك، يتم استكمال باقتنا بصفة منتظمة بطرازات جديدة. يُرجى سؤال مسؤول الاتصال. وسوف يخبرك بالوضع الحالي.

أجزاء مخروط الحزوز LK

الوزن (جم)	قياس طرف عمود الصمام				قطر $0.06 \pm S$	الوصف المختصر	
	قطر D1	قطر النطاق المفضل D		قطر القياس الاسمي D		التصليد	غير مصد
		إلى	من				
0.58	$0.05 \pm 4.35$	5.39	5.49	5.5	8.5	LK 5.5H	LK 5.5
0.64	$0.05 \pm 4.85$	5.89	5.99	6	9	LK 6H	LK 6
0.69	$0.05 \pm 5.35$	6.39	6.49	6.5	9.5	LK 6.5H	LK 6.5
0.73	$0.05 \pm 5.85$	6.89	6.99	7	10	LK 7H	LK 7

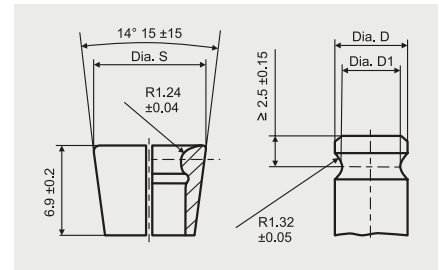

أجزاء مخروط الحزوز LK، مخروط 1: ٤

أجزاء مخروط الحزوز RK

الوزن (جم)	قياس طرف عمود الصمام				قطر $0.06 \pm S$	الوصف المختصر	
	قطر D1	قطر النطاق المفضل D		قطر القياس الاسمي D		التصليد	غير مصد
		إلى	من				
0.77	$0.05 \pm 4.15$	5.89	5.99	6	8.79	RK 6H	RK 6
0.91	$0.05 \pm 5.15$	6.89	6.99	7	9.79	RK 7H	RK 7
1.09	$0.07 \pm 6.13$	7.89	7.99	8	10.79	RK 8H	RK 8
1.19	$0.1 \pm 7.1$	8.89	8.99	9	11.79	RK 9H	RK 9
1.30	$0.1 \pm 8.1$	9.89	9.99	10	12.79	RK 10H	RK 10
1.46	$0.1 \pm 9.1$	10.89	10.99	11	13.79	RK 11H	RK 11
1.58	$0.1 \pm 10.1$	11.89	11.99	12	14.79	RK 12H	RK 12

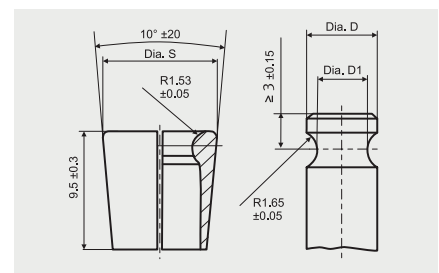

أجزاء مخروط الحزوز RK، مخروط 1: ٤

جزء المخروط متعدد الحزوز 5-6 MK

الوزن (جم)	قطر $0.05 \pm S$	قطر D1	قطر $0.02 \pm D$	عدد التنوعات	الطرز
0.30	7.0	$0.05 \pm 3.91$	4.92	3	MK 5
0.35	7.5	$0.05 \pm 4.41$	5.42	3	MK 5.5
0.49	8.5	$0.05 \pm 4.59$	5.92	3	MK 6
1.12	10.5	$0.05 \pm 5.25$	6.92	3	MK 7
1.27	11.5	$0.07 \pm 6.23$	7.92	3	MK 8
1.40	12.5	$0.1 \pm 7.20$	8.92	3	MK 9

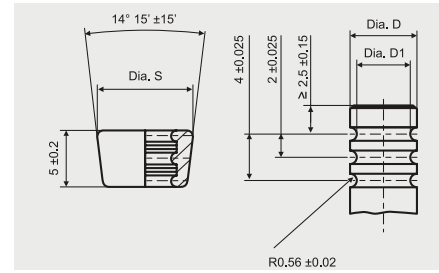

جزء المخروط متعدد الحزوز 5-6 MK، مخروط 1: ٤

جزء المخروط متعدد الحزوز 10-12 MK

الوزن (جم)	قطر $0.05 \pm S$	قطر D1	قطر $0.02 \pm D$	عدد التنوعات	الطرز
2.04	13.8	$0.1 \pm 8.20$	9.92	4	MK 10
2.19	14.8	$0.1 \pm 9.20$	10.92	4	MK 11
2.82	15.8	$0.1 \pm 10.20$	11.92	4	MK 12

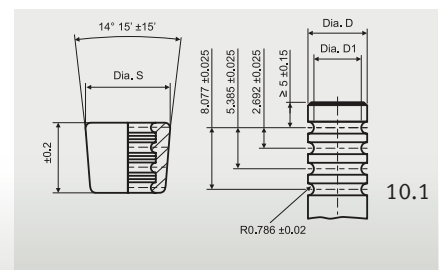

جزء المخروط متعدد الحزوز 10-12 MK، مخروط 1: ٤

### ٣- أجزاء مخروط الصمام - الطرازات والقياسات

الخامة	الوصف	التصميم	قطر عمود الصمام	التصليد	عدد الحزوز
KK-6H	جزء المخروط أحادي الحزوز	لاصق	٦	مصلد	١
KK-7H	جزء المخروط أحادي الحزوز	لاصق	٧	مصلد	١
KK-8H	جزء المخروط أحادي الحزوز	لاصق	٨	مصلد	١
KK-9H	جزء المخروط أحادي الحزوز	لاصق	٩	مصلد	١
KK-10H	جزء المخروط أحادي الحزوز	لاصق	١٠	مصلد	١
KK-11H	جزء المخروط أحادي الحزوز	لاصق	١٠	مصلد	١
KK-12H	جزء المخروط أحادي الحزوز	لاصق	١٢	مصلد	١
LK-5H	جزء المخروط أحادي الحزوز	لاصق	٥	مصلد	١
LK-5.5H	جزء المخروط أحادي الحزوز	لاصق	٥,٥	مصلد	١
LK-6H	جزء المخروط أحادي الحزوز	لاصق	٦	مصلد	١
LK-7H	جزء المخروط أحادي الحزوز	لاصق	٧	مصلد	١
LK-1610	جزء المخروط أحادي الحزوز	لاصق	١٢	غير مصلد	١
LK-2607	جزء المخروط أحادي الحزوز	لاصق	٧	مصلد	١
LK-2615	جزء المخروط أحادي الحزوز	لاصق	٩	غير مصلد	١
MK-5H	جزء المخروط متعدد الحزوز	غير لاصق	٥	مصلد	٣
MK-5.5H	جزء المخروط متعدد الحزوز	غير لاصق	٥,٥	مصلد	٣
MK-6H	جزء المخروط متعدد الحزوز	غير لاصق	٦	مصلد	٣
MK-7H	جزء المخروط متعدد الحزوز	غير لاصق	٧	مصلد	٣
MK-7H2	جزء المخروط متعدد الحزوز	غير لاصق	٧	مصلد	٢
MK-8H	جزء المخروط متعدد الحزوز	غير لاصق	٨	مصلد	٣
MK-9H	جزء المخروط متعدد الحزوز	غير لاصق	٩	مصلد	٣
MK-10H	جزء المخروط متعدد الحزوز	غير لاصق	١٠	مصلد	٤
MK-12H	جزء المخروط متعدد الحزوز	غير لاصق	١٢	مصلد	٤
RK-7	جزء المخروط أحادي الحزوز	لاصق	٧	غير مصلد	١
RK-7H	جزء المخروط أحادي الحزوز	لاصق	٧	مصلد	١
RK-8	جزء المخروط أحادي الحزوز	لاصق	٨	غير مصلد	١
RK-8H	جزء المخروط أحادي الحزوز	لاصق	٨	مصلد	١
RK-9H	جزء المخروط أحادي الحزوز	لاصق	٩	مصلد	١
RK-10H	جزء المخروط أحادي الحزوز	لاصق	١٠	مصلد	١
RK-11H	جزء المخروط أحادي الحزوز	لاصق	١١	مصلد	١
RK-9.5H	جزء المخروط أحادي الحزوز	لاصق	٩,٥	مصلد	١

#### أجزاء مخروط الحزوز KK

الوزن (جم)	قياس طرف عمود الصمام			قطر $S \pm 0,06$	الوصف المختصر	
	قطر D1	قطر النطاق المفضل D			التصليد	غير مصلد
		من	إلى			
١,١٧	$٥,٨٥ \pm ٠,٠٥$	٥,٨٩	٥,٩٩	١٠	KK 6H	KK 6
١,٣٧	$٥,٨٥ \pm ٠,٠٥$	٦,٨٩	٦,٩٩	١١	KK 7H	KK 7
١,٥٥	$٦,٨٣ \pm ٠,٠٧$	٧,٨٩	٧,٩٩	١٢	KK 8H	KK 8
١,٧٣	$٧,٨ \pm ٠,١$	٨,٨٩	٨,٩٩	١٣	KK 9H	KK 9
١,٩٠	$٨,٨ \pm ٠,١$	٩,٨٩	٩,٩٩	١٤	KK 10H	KK 10
٢,٠٠	$٩,٨ \pm ٠,١$	١٠,٨٩	١٠,٩٩	١٥	KK 11H	KK 11
٢,٢٤	$١٠,٨ \pm ٠,١$	١١,٨٩	١١,٩٩	١٦	KK 12H	KK 12

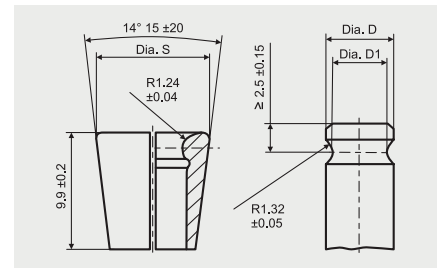

أجزاء مخروط الحزوز KK، مخروط ٤:١

رأس الأسطوانة

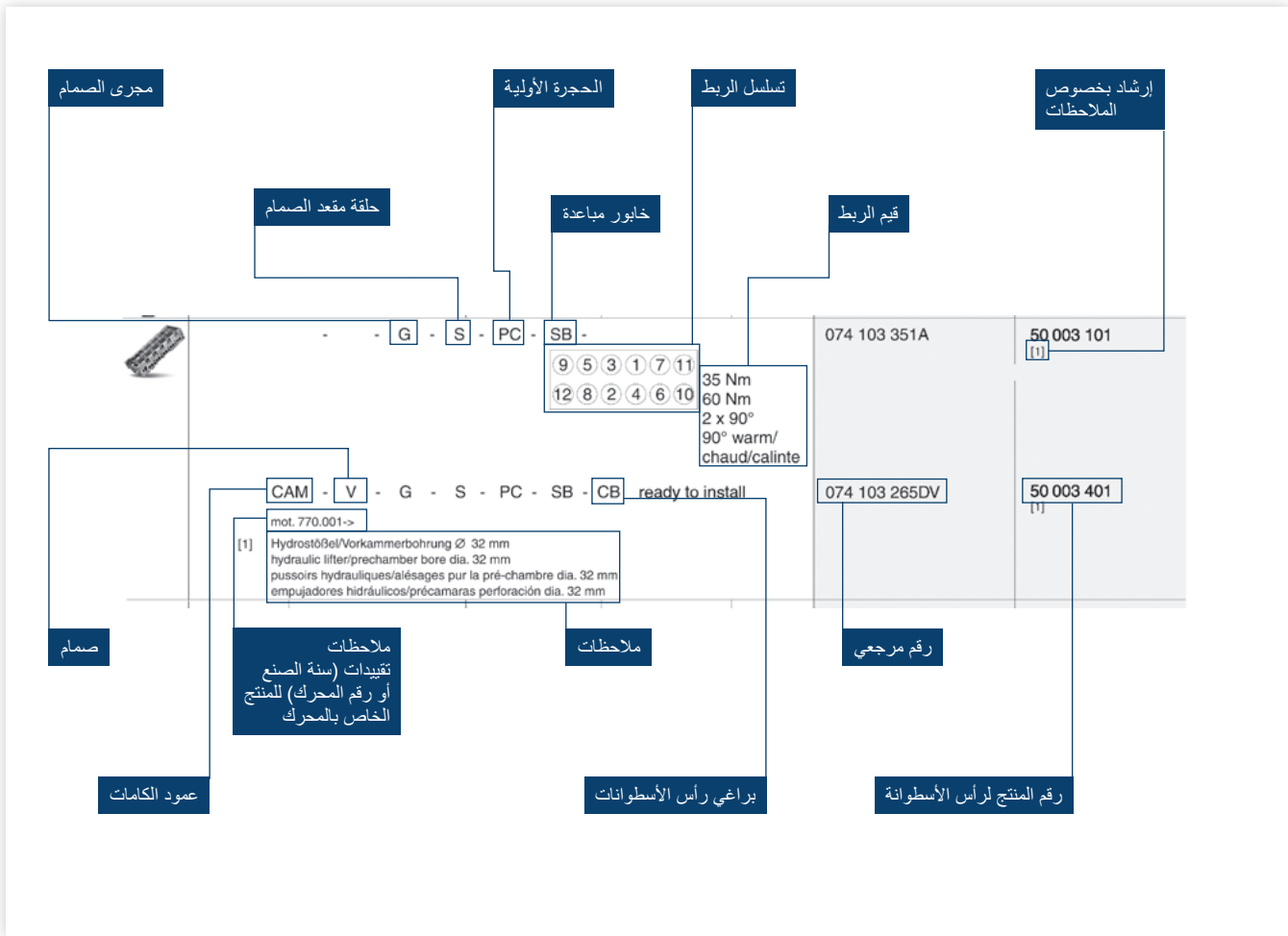

حلقات مقعد الصمام

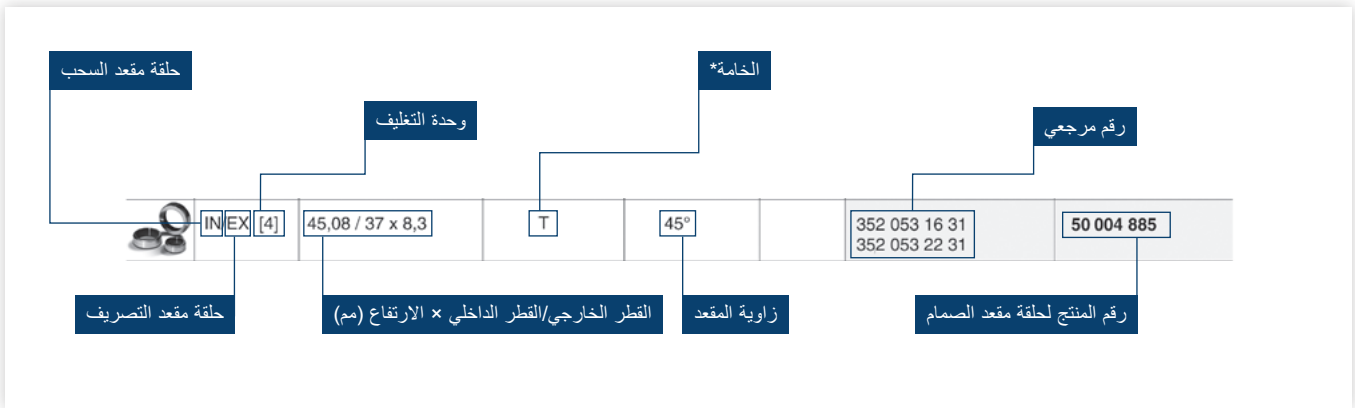

أعمدة الكامات



ذراع الدفع

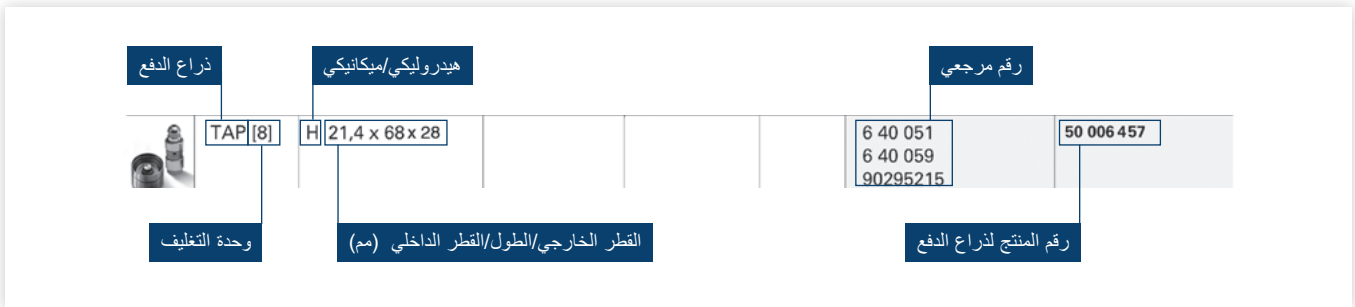

ذراع قلب/جر





الصمامات

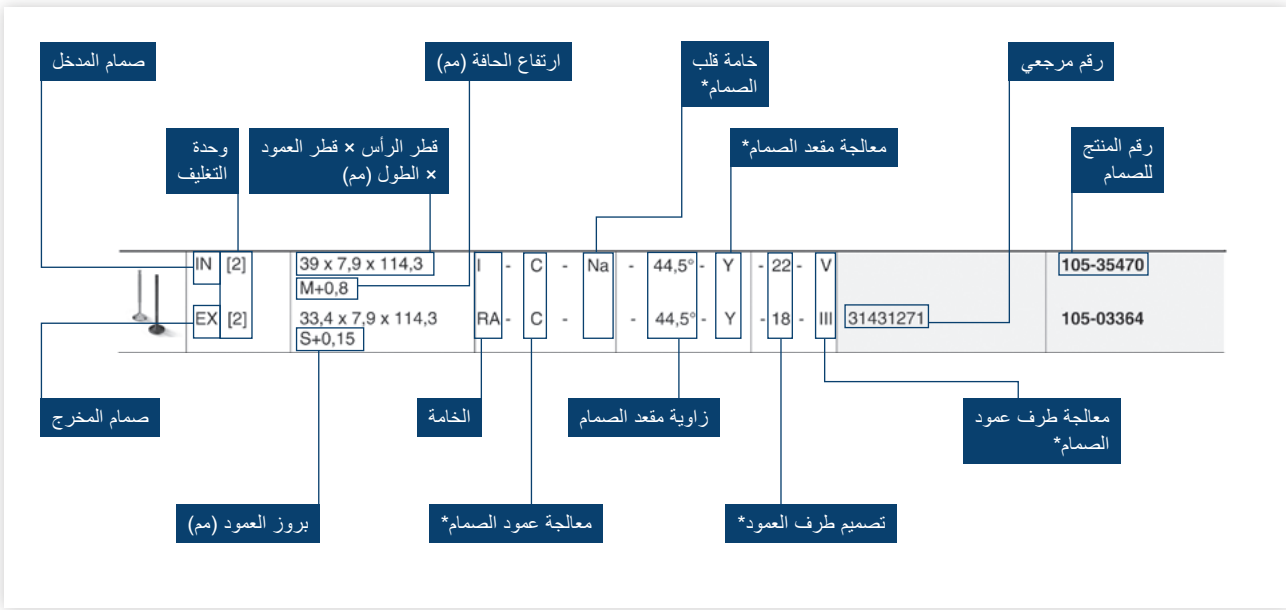

لقم الصمامات





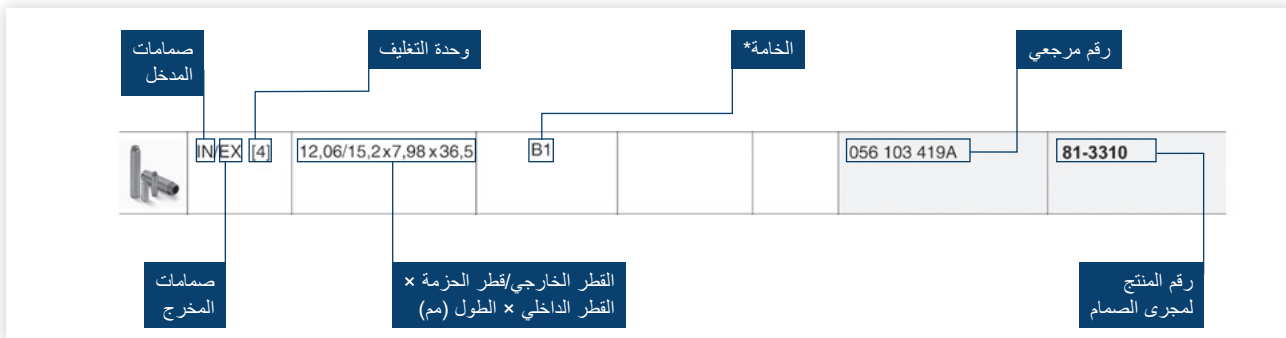









مجاري الصمامات



انظر فهرس الاختصارات

بيانات المنتج  
تتكون صفحات الكتالوج من مجموعة المعلومات  
المذكورة لاحقاً:

رقم الموقع	لقم الصمامات	سطر الأيقونة	سطر المحرك	خانة الجهة المنتجة	الصمامات	
						
<p><b>24</b>  <b>115 Cyl. 6</b></p> <p><b>D 5TC EURO 1</b> 03.1988 -&gt; 04.1994 <b>D [AN]</b> 6 7800 cm3 2V 178 kW (242 PS) 16:1 125 mm [1]</p> <p>[1] Conrod length = 220 mm mot. -&gt; 456789 94 347 6.</p>						
	IN [2]	39 x 7,9 x 114,3 M+0,8	I - C - Na - 44,5° - Y - 22 - V		105-35470	
	EX [2]	33,4 x 7,9 x 114,3 S+0,15	RA - C - - 44,5° - Y - 18 - III	31431271	105-03364	
	[50]	8		12345678	KK-8	
	IN/EX [4]	12,06/15,2x7,98x36,5	B1	056 103 419A	81-3310	
	IN/EX [4]	45,08 / 37 x 8,3	T	45°	352 053 16 31 352 053 22 31	50 004 885
		491	AS/ES/L/R		028 109 101E	50 006 204
	TAP [8]	H 21,4 x 68 x 28			6 40 051 6 40 059 90295215	50 006 457
	[4]				059 109 444	50 006 410
			- - G - S - PC - SB -		074 103 351A	50 003 101 [1]
			 <p>35 Nm 60 Nm 2 x 90° 90° warm/ chaud/calinte</p>			
			CAM - V - G - S - PC - SB - CB ready to install		074 103 265DV	50 003 401 [1]
			mot. 770.001->			
			[1] Hydrotößel/Vorkammerbohrung Ø 32 mm hydraulic lifter/prechamber bore dia. 32 mm pussors hydrauliques/alsages pur la pré-chambre dia. 32 mm empuladores hidráulicos/précamaras perforación dia. 32 mm			
حلقات مقعد الصمام	ملاحظات	رأس الأسطوانة	ذراع قلب/جر	ذراع الدفع	أعمدة الكامات	
مجاري الصمامات						

سطر المحرك

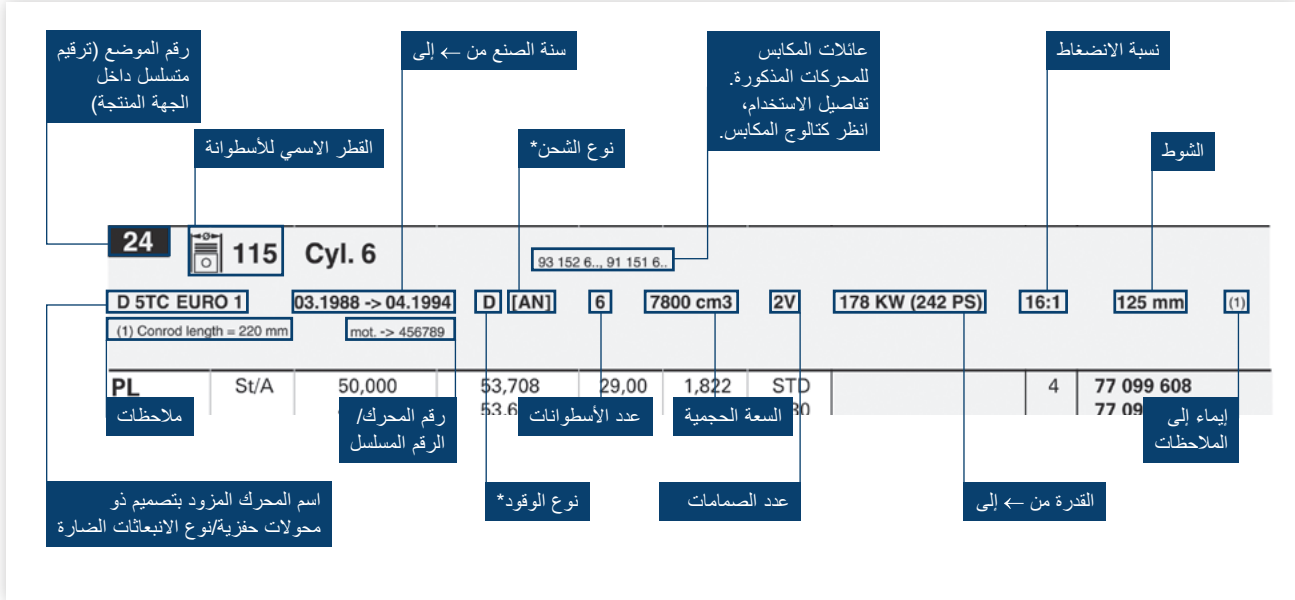

\* انظر فهرس الاختصارات

## ٢- إرشادات حول استخدام الكتالوج

### دليل المحرك

مع بداية الجهة المنتجة المعنية يوجد مؤشر بحث شامل. تم ترتيب أسماء المحركات أبجديًا بشكل تصاعدي.

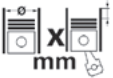





KOLBENSCHMIDT		DEUTZ							
INDEX									
		Cyl.	 mm	cm <sup>3</sup>	Comp. Ratio $\epsilon$	kW	PS	Pos	
A 6 M 816	D (AN)	6	142 x 160	15204	2	16:1	145-172	197-234	45
A 6 M 816 R	D (LA)	6	142 x 160	15204	2	16:1			45
A 6 M 816 U	D (LA)	6	142 x 160	15204	2	16:1			45
A 6 M 816 W	D (LA)	6	142 x 160	15204	2	16:1			45

المحرك

رقم الموضع

### مؤشر السيارة

تجد مساعدة بحث تفصيلية عند بداية الشركة الصانعة المعنية. ويتم تصنيف السيارات بأرقام تصاعدية.

KOLBENSCHMIDT		AUDI							
INDEX									
 			Pos	 		Pos			
A1 (8X)				A4 1.8i Turbo 20V	01.1999 → 06.2000	ANB	B	23	
1.4 TFSI	05.2010 →	CAXA	B	3	A4 1.8i Turbo 20V	06.2000 → 09.2001	AWT	B	27
2.0 TDI	09.2011 →	CFHB	D	33	A4 1.9 TDI	01.1995 → 07.1996	1Z	D	11
A2 (8Z)				A4 1.9 TDI	03.1996 → 07.1999	AFN	D	11	

السيارة/سلسلة الطرازات

رقم الموضع



### رؤوس الأسطوانات

#### صُممت بحسب الاحتياج

يتوفر لدى شركة Motorservice باقة منتجات مختارة من رؤوس الأسطوانات لسيارات الركوب والمركبات التجارية. تتوافر رؤوس الأسطوانات حسب الحاجة وبشكل سهل الإصلاح مع صمامات ونوابض صمامات مسبقة التركيب.



تجد المعلومات الفنية حول المنتجات،  
والتركيب والتثبيت في

[www.ms-motorservice.com](http://www.ms-motorservice.com)





### عناصر التحكم

#### وصلة مصمتة

يمكن أن يتحقق نقل الحركة الموثوق والدقيق بين عمود الكامات ورأس الأسطوانة فقط من خلال عناصر التحكم عالية القيمة. تضمن عناصر التحكم من Motorservice الدقة والعمر الطويل لوحدة التحكم في الصمامات بأكملها.

### الغماز الهيدروليكي

#### لا يحتاج للصيانة، موازنة أوتوماتيكية

من خلال تصميم الغماز الهيدروليكي لا يكون هناك حاجة للفحص وإعادة الضبط للخلوص وتقل وفقًا لذلك تكاليف الصيانة الطائلة. الغمازات الهيدروليكية تعمل بدون خلوص تقريبًا – وهذا يقلل التآكل المرتبط بالتشغيل ويؤثر بشكل مناسب على هدوء التشغيل ودرجة التأثير للمحركات.







### أعمدة الكامات

كامات مقاومة للتآكل من أجل محركات ذات عمر طويل،

وأداء قوي

للسيطرة على إجهادات الانثناء والالتواء العالية على المدى

الطويل، تبنين أعمدة الكامات من مجموعة توريدات شركة

Motorservice معدلات مقاومة عالية. وفقاً لغرض

التشغيل يتم صب أعمدة الكامات أو تشكيلها بالطرق.

### حلقات مقعد الصمام

الخامة المناسبة لكل استخدام

بالكاد يمكن إتمام الإجهاد الحراري والميكانيكي المرتفع على

نحو متزايد بحلقة المقعد في المحركات الحديثة باستخدام

خامات مصنوعة من طرق الصب التقليدية. لهذا السبب توفر

Motorservice بجانب حلقات مقعد الصب أيضاً حلقات

مقعد صمام ملبدة من ثلاث تشكيلات خامات مختلفة.





## ١- مكونات الصمامات ورؤوس الأسطوانات

### مجري الصمامات

مجرى مبرد على مستوى عالٍ

في ظل الظروف الشاقة يضع مجرى الصمام الصمام في منتصف حلقة مقعد الصمام ويوجه أيضاً جزء من السخونة إلى رأس الأسطوانة. وتمثل الخامة وخصائصها عاملاً حاسماً في ظل هذه التحميلات الشاقة - لا تغامر بسلامتك واعتمد على جودة منتجات TRW Engine Components.

### الصمامات

جودة وأمان لكيلومترات عديدة

تتعرض الصمامات خلال فترة تشغيل تبلغ ٢٠٠,٠٠٠ كم لحوالي ٢٠٠ مليون تغير في الحمل. لهذا السبب تم تصميم صمامات TRW Engine Components على أساس طرق الاحتساب الحديثة (FEA) وقد خضعت للعديد من الاختبارات قبل السماح بالإنتاج القياسي.



# نقل التكنولوجيا



## المتجر OnlineShop

بوابة المباشرة لمنتجاتنا

طلب المنتجات على مدار الساعة. التأكد السريع من توافر المنتجات. البحث الشامل عن المنتجات المتعلقة بالمحرك، السيارة، الأبعاد وغير ذلك.

## عرض للمنتجات أونلاين

تحصل على معلومات أونلاين حول المنتجات

تتعرف على معلومات مهمة حول منتجاتنا داخل وحول المحرك من خلال عناصر تفاعلية ورسوم متحركة ومقاطع فيديو.

## تطبيق Motorservice

مدخل متحرك إلى المعارف الفنية

هنا تحصل بسرعة وبكل بساطة على أحدث المعلومات والخدمات حول منتجاتنا.

## الموسوعة الفنية

هل تريد البحث عن معلومات تخص المحرك؟

في موسوعتنا الفنية نتشارك معك معارفنا التقنية. هنا تجد معارف فنية مباشرة من قبل الخبراء.



[www.ms-motorservice.com](http://www.ms-motorservice.com)

## معارف فنية من الخبراء

### مقاطع الفيديو الفنية

تركيب احترافي يشرح نفسه

نقل المعرفة عبر مقاطع الفيديو: تجد في مقاطع الفيديو التي نوفرها إرشادات تركيب عملية وشروحات للنظام تخص جميع منتجاتنا.

### معلومات فنية

معلومات مُجربة للتطبيق

بفضل معلومات منتجاتنا ومعلومات الخدمة والأدلة والكتيبات الفنية والبوسترات تكون دائماً مطلعاً على أحدث ما توصلت إليه التكنولوجيا.

### دورات تدريبية عالمية

مباشرة من الجهة الصانعة

يستفيد حوالي ٤٥٠٠ ميكانيكي وفني من الدورات التدريبية والدورات السنوية التي نقوم بتنظيمها ميدانياً وكذلك داخل مراكز التدريب التابعة لنا في منطقة نوين شتات ودورماجن وأسبيرج (ألمانيا).

### معلومات خاصة

حصرياً لعملائنا

تحصل من جانبنا على معلومات شاملة وخدمات تتعلق بباقة خدماتنا العريضة: على سبيل المثال مواد ترويجية مخصصة، دعم للمبيعات، دعم فني وغير ذلك الكثير.

### وسائل التواصل الاجتماعي

دائماً في قلب الحدث



### الأخبار

معلومات دورية عبر البريد الإلكتروني

الآن قم بالتسجيل أونلاين للاشتراك في خدمة الرسائل الإخبارية المجانية الخاصة بنا وستحصل بشكل دوري على معلومات تخص المنتجات، المطبوعات الفنية وغير ذلك الكثير.



صفحة	فهرس المحتويات
107	إرشادات مهمة
107	إدارة الجودة
105	نقل الخبرة الفنية – الدراية الفنية للخبراء
103	مكونات الصمامات ورؤوس الأسطوانات
99	إرشادات حول استخدام الكتالوج
93	أجزاء مخروط الصمام – الطرازات والقياسات
91	توصيات الاستخدام وإرشادات التركيب
109	قوائم أبعاد حلقات تركيب الصمامات
110	تصنيف حسب القطر الخارجي D (مم)
177	تصنيف حسب القطر الخارجي D (بوصة)
123	استكمال البرنامج
139	فهرس الجهة المنتجة
143	مجموعة المنتجات
1187	Kolbenschmidt/رقم /TRW Engine Components/BF Original –
1245	قائمة المراجع
	شكوى/صيغة الشكوى
	شروط البيع والتوريد



**شركة Rheinmetall Automotive للسيارات**  
إحدى شركات التوريد ذات الشهرة الكبيرة في مجال صناعة السيارات عالمياً

تعد شركة Rheinmetall Automotive فرع المركبات بمجموعة شركات Rheinmetall Group للتكنولوجيا. تبوأ شركة Rheinmetall Automotive مواقع الصدارة على مستوى العالم في الأسواق التي تستهدفها من خلال علاماتها التجارية المتميزة Kolbenschmidt و Pierburg وصيانة المحركات، وذلك في مجالات الإمداد بالهواء وتقليل انبعاثات المواد الضارة والمضخات، فضلاً عن أنشطتها في مجال تطوير وإنتاج الكباسات وكتل المحركات والمحامل الانزلاقية وتوريد قطع غيارها. فتقليل انبعاثات المواد الضارة والاستهلاك المنخفض للوقود والاعتمادية والجودة والأمان هي المعايير الأساسية للابتكار لدى شركة Rheinmetall Automotive.



**مجموعة صيانة المحركات**  
**الجودة والصيانة من مصدر واحد**

تعد مجموعة صيانة المحركات مؤسسة التوزيع لمهام ما بعد البيع على مستوى العالم لشركة Rheinmetall Automotive. وهي إحدى الشركات الرائدة في توفير مكونات المحركات في سوق قطع الغيار المفتوح. تقدم مجموعة صيانة المحركات لعملائها مجموعة كبيرة وعريقة من المنتجات بأعلى مستويات الجودة، وذلك من خلال علاماتها التجارية المتميزة Kolbenschmidt و Pierburg و TRW لمكونات المحركات والعلامة التجارية BF. ونظراً لقدرتها على حل المشاكل المتعلقة بالأنشطة التجارية والورش، فإن الشركة تقدم أيضاً مجموعة خدمات واسعة النطاق. يستفيد عملاء مجموعة صيانة المحركات من الخبرة الفنية العريقة التي تتمتع بها واحدة من أكبر شركات توريد السيارات عالمياً.

## إرشادات مهمة

تم إعداد بيانات هذا الكتالوج بعناية فائقة، إلا أنها غير ملزمة. ونحن لا نتحمل أية مسؤولية عن صحة هذه البيانات. حيث لا يستبعد أن تطرأ تغييرات على التجهيزات من قبل الشركات الصانعة للسيارات والمحركات أو قد تطرأ تغييرات على المسميات. ويسعدنا دائماً تلقي إخطاراتكم بخصوص أية أخطاء قد ترد في الكتالوج على أن نصحها في الطبعة القادمة. أسماء وشروح وأرقام السيارات أو الشركات الصانعة وغيرها مذكورة فقط بهدف المقارنة. نحفظ لأنفسنا بالحق في إدخال أية تعديلات على مواصفات المنتجات والخامات وأشكال منتجاتنا في أي وقت.

الوظيفة وغرض الاستخدام المذكور في الكتالوج لا تتأثر بذلك. الصور والرسوم التوضيحية وغيرها من البيانات الأخرى تستخدم للشرح والإيضاح ولا يمكن استخدامها كأساس للتكيب ولا لمعرفة التجهيزات الموردة ولا البنية الهيكلية. البيانات بخصوص أرقام قطع الغيار الأصلية للشركة الصانعة للسيارات والمحركات تُستخدم لغرض المقارنة فقط. وهي ليست رسوم أساسية ولا يجوز استخدامها ضد أطراف أخرى. لاستخدام قوائم المقارنة لا يمكننا تحمل أية مسؤولية وعلى وجه الخصوص فيما يتعلق بالتغيرات المحتملة و/أو فروق المقاسات الخاصة بالشركات الصانعة المختلفة. علاوة على ذلك لا نتحمل أية مسؤولية عن صحة البيانات

وتناسب المنتج مع غرض الاستخدام المقرر. وللتحقق من ذلك يجب في جميع الأحوال طلب المشورة الفنية من الشركة الصانعة وورشتها المعتمدة المتعاقدة معها.

الأجزاء المقدمة في الكتالوج غير مخصصة للاستخدام في الطائرات. عند الاستخدام في المحركات البحرية والمحركات الثابتة يجب مراعاة أنه حتى في حالة تشابه مسمى المحرك فهناك أجزاء أخرى مختلفة من المحرك (المكابض مثلاً).

لا يسمح بإعادة طبع أو نسخ المطبوعة أو الاقتباس منها ولو بشكل جزئي دون الحصول على تصريح كتابي مسبق. إصدار هذا الكتالوج يفقد الإصدارات السابقة صلاحيتها.

نحفظ بحق إدخال التعديلات والخطأ.

المحددة بأن نقوم بإصلاح المحرك أو استبدال المنتجات المعيبة. مثل هذه المطالبات يجب إرسالها إلينا كتابياً في غضون ٣٠ يوماً من حدوث الخطأ. تبلغ مدة المطالبات الخاصة بالعيوب ١٢ شهراً، تبدأ من تاريخ تسليم المنتج. تسقط المطالبات الخاصة بالعيوب في حالة تعديل المنتج المورد على يد جهة غريبة أو من خلال تركيب أجزاء مجهولة المنشأ، إلا إذا كان العيب لا يرتبط بالتعديل المنفذ. كما أنها تسقط أيضاً إذا لم يتم تركيب المنتج أو التعامل معه حسب التعليمات السارية. يُستبعد من الضمان التآكل الطبيعي والتضرر الناتج عن الاستخدام المخالف للتعليمات.

## إدارة البيئة

التعامل بمسؤولية مع الموارد، وحماية بيئتنا والالتزام بجميع الضوابط القانونية ذات الصلة له أهمية كبيرة عند التعاون طويل الأمد مع جميع شركائنا. وهذه هي الأسباب التي تُحفزنا على استيفاء مواصفة متطلبات أنظمة إدارة البيئة ISO 14001 واستصدار الترخيص اللازم لمنظمتنا.

## إدارة الجودة

نحن حاصلون على شهادة الأيزو ISO 9001 كعلامة على أن نظام إدارة الجودة لدينا يفي باشتراطات المواصفات العالمية المعنوية.

إذا حدث رغم إجراءات المراقبة والمتابعة التي نقوم بها أثناء عملية الإنتاج والمراقبة النهائية الدقيقة أن ظهر عيب في الخامات أو في التصنيع، فإننا نلتزم خلال المهلة الزمنية



تجد المزيد من المعلومات الفنية على صفحتنا.

[www.ms-motorservice.com](http://www.ms-motorservice.com)

محتويات OnlineShops متاحة أيضاً على هيئة كتالوج إلكتروني على "Motorservice Product Disc". اتصل بمسؤول الاتصال لدينا إذا كنت ترغب في الحصول عليها.





AR

◀ نقاط أساسية



D

VENTILSITZRINGE

---

E

VALVE SEAT INSERTS

---

F

BAGUES DE SIÈGE DE SOUPAPE

---

ES

INSERTOS DE ASIENTO DE VÁLVULA

---

RU

КОЛЬЦА СЕДЛА КЛАПАНА

---

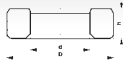

[mm]						
D	d	h	HM SEMIFINISHED	HT SEMIFINISHED	HT+ SEMIFINISHED	G1/G2 FINISHED
22,00	19,00	8,00		50 009 624		
24,00	18,00	8,00		50 009 610	50 009 650	
24,10	18,00	6,50		50 009 603		
24,10	18,80	6,50		50 009 602		
25,00	19,00	8,00		50 009 611	50 009 651	
25,12	20,00	6,00	50 004 700			
26,00	20,00	8,00		50 009 612		
26,70	20,00	5,70	50 004 701	50 004 900	50 009 696	
27,00	20,00	8,00			50 009 693	
27,00	21,00	10,00		50 009 613		
27,13	22,10	6,40	50 004 702			
27,15	20,10	6,60	50 004 703			
28,00	22,00	10,00	50 004 811	50 004 932	50 009 652	
28,50	22,00	10,00	50 004 812	50 004 933	50 009 653	
28,70	22,10	4,90	50 004 704			
28,75	21,00	7,20	50 004 705			
28,80	24,00	8,60		50 009 615		
29,00	18,00	10,00		50 009 614	50 009 697	
29,00	23,00	10,00	50 004 813	50 004 934	50 009 654	
29,50	23,00	10,00	50 004 814	50 004 935	50 009 655	
30,00	20,00	10,00	50 004 816	50 004 937	50 009 657	
30,00	23,00	10,00	50 004 815	50 004 936	50 009 656	
30,02	23,50	6,20	50 004 706			
30,15	25,00	6,30	50 004 707	50 004 901		
30,19	24,10	8,10		50 004 920	50 009 658	
30,30	23,70	6,40	50 004 708			
30,31	22,10	6,40	50 004 709			
30,33	23,70	6,60	50 004 710			
30,50	23,00	10,00	50 004 817	50 004 938	50 009 659	
30,50	25,00	6,50	50 004 711			
31,00	18,00	7,50			50 009 623	
31,00	21,00	10,00	50 004 819	50 004 940	50 009 661	
31,00	24,00	10,00	50 004 818	50 004 939	50 009 660	
31,50	24,00	10,00	50 004 820	50 004 941	50 009 662	
31,83	27,40	8,50		50 004 921	50 009 698	
31,88	25,40	6,40	50 004 713			
31,88	26,80	6,40	50 004 712			
31,90	23,70	6,40	50 004 714			
31,90	25,30	6,40	50 004 715			
31,93	23,10	7,20	50 004 716			
32,00	22,00	10,00	50 004 822	50 004 943	50 009 665	
32,00	24,00	9,00		50 004 928	50 009 663	
32,00	25,00	10,00	50 004 821	50 004 942	50 009 664	
32,33	27,40	8,50		50 009 600		
32,50	25,00	10,00	50 004 823	50 004 944	50 009 666	
32,65	25,50	8,00	50 004 717			
32,65	26,00	8,50	50 004 718			
32,80	28,50	8,80		50 009 616		
32,83	27,40	8,50		50 009 601		
33,00	23,00	10,00	50 004 825	50 004 946	50 009 668	
33,00	25,00	4,50	50 004 796			
33,00	25,00	8,50	50 004 719			
33,00	26,00	10,00	50 004 824	50 004 945	50 009 667	
33,47	25,40	6,40	50 004 720			
33,48	25,30	6,40	50 004 721			
33,48	26,90	6,40	50 004 722			
33,50	24,80	7,10	50 004 724			
33,50	26,00	10,00	50 004 826	50 004 947	50 009 669	
33,50	26,50	8,00	50 004 723			
33,50	27,00	9,00	50 004 805			
33,70	27,00	8,00	50 004 725	50 004 902	50 009 699	
33,70	28,60	6,40	50 004 726	50 004 903		
34,00	24,00	10,00	50 004 827	50 004 949	50 009 671	

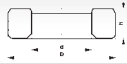

[mm]

D	d	h	HM SEMIFINISHED	HT SEMIFINISHED	HT+ SEMIFINISHED	G1/G2 FINISHED
34,00	26,00	8,50	50 004 727			
34,00	27,00	10,00	50 004 801	50 004 948	50 009 670	
34,25	27,00	8,00	50 004 728			
34,50	27,00	10,00	50 004 828	50 004 950	50 009 672	
34,70	28,30	7,50	50 004 729			
34,76	32,10	7,80				92-22016
34,91	29,50	5,80				92-17001
34,91	29,60	5,80				92-17000
35,00	25,00	10,00	50 004 830	50 004 952	50 009 674	
35,00	28,00	10,00	50 004 829	50 004 951	50 009 673	
35,00	28,50	7,90	50 004 730			
35,05	27,00	6,40	50 004 731			
35,07	26,90	6,40	50 004 732			
35,07	28,50	6,40	50 004 733			
35,08	28,00	7,65				92-16165
35,10	25,40	7,10	50 004 735			
35,10	25,40	10,40	50 004 734			
35,25	28,00	8,00	50 004 736			
35,37	28,00	7,70				92-16159
35,50	28,00	10,00	50 004 831	50 004 953	50 009 500	
35,50	29,00	10,00	50 004 802			
35,50	29,50	9,50	50 004 806			
35,60	29,00	8,00	50 004 737			
35,90	29,70	7,90				92-22015
36,00	26,00	10,00	50 004 833	50 004 955	50 009 676	
36,00	29,00	10,00	50 004 832	50 004 954	50 009 675	
36,12	29,30	8,00	50 004 738			
36,50	29,00	10,00	50 004 834	50 004 956	50 009 677	
36,59	30,10	7,90	50 004 739			
36,64	28,60	6,40	50 004 740			
36,64	28,60	8,00	50 004 741			
36,66	26,90	6,40	50 004 742			
36,68	31,20	6,40	50 004 743			
36,80	28,40	7,50				92-22020
37,00	28,00	9,00	50 004 744			
37,00	30,00	8,00	50 004 745	50 004 904		
37,00	30,00	10,00	50 004 835	50 004 957	50 009 678	
37,00	31,00	10,00	50 004 803			
37,01	30,15	7,55				92-22008
37,03	27,90	9,00	50 004 746			
37,07	28,60	7,20				92-22011
37,08	30,56	7,00				92-16124
37,20	30,00	7,00	50 004 747	50 004 905		
37,50	30,00	10,00	50 004 836	50 004 958	50 009 501	
37,50	31,00	8,50	50 004 748			
37,50	31,20	6,95		50 009 617		
37,59	30,50	7,30				92-16125
38,00	28,00	10,00	50 004 837	50 004 960	50 009 680	
38,00	30,00	7,00	50 004 749	50 004 906		
38,00	31,00	10,00	50 004 804	50 004 959	50 009 679	
38,07	30,00	7,90				92-16154
38,07	30,00	8,50				92-16109
38,10	30,20	6,40	50 004 797			
38,21	28,60	6,40	50 004 750			
38,23	28,60	6,40	50 004 753			
38,23	31,00	8,00	50 004 755	50 004 907	50 009 503	
38,23	31,80	9,50	50 004 754			
38,25	30,10	6,40	50 004 751			
38,25	31,70	6,40	50 004 752			
38,28	27,90	8,00	50 004 756			
38,38	30,00	8,50				92-16131
38,50	31,00	10,00	50 004 838	50 004 961	50 009 504	
38,95	31,00	8,50	50 004 757	50 004 908		

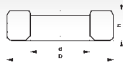

[mm]						
D	d	h	HM SEMIFINISHED	HT SEMIFINISHED	HT+ SEMIFINISHED	G1/G2 FINISHED
39,00	29,00	10,00	50 004 840	50 004 963		
39,00	32,00	10,00	50 004 839	50 004 962	50 009 681	
39,30	31,20	7,50				92-22019
39,30	32,00	8,00	50 004 758			
39,50	32,00	10,00	50 004 841	50 004 964		
39,50	33,00	8,50	50 004 759			
39,60	33,50	9,50	50 004 807			
39,70	31,80	6,40	50 004 798			
39,77	30,10	9,50	50 004 760			
39,81	31,80	6,40	50 004 761			
39,83	30,10	6,40	50 004 763			
39,85	30,00	7,70	50 004 765			
39,85	31,20	7,90	50 004 764			
39,85	33,00	6,50	50 004 766			
39,98	30,10	7,40				92-22014
40,00	29,00	10,00	50 004 843	50 004 966	50 009 682	
40,00	31,20	6,40				
40,00	32,00	10,00	50 004 842	50 004 965	50 009 506	
40,00	33,00	8,00				92-25016
40,00	33,50	9,00	50 004 808			
40,04	31,00	7,30				92-59003
40,04	31,20	6,40				92-59001
40,05	31,00	7,40				92-47023
40,08	31,00	8,00				92-16167
40,08	31,20	8,05				92-16166
40,09	33,50	7,00				92-16120
40,10	31,00	7,50				92-16110
						92-16118
40,14	33,00	8,00			50 009 694	
40,16	31,00	9,75				92-22003
40,17	32,90	7,10				92-27000
40,19	29,97	10,50		50 004 909		
40,19	30,00	10,50	50 004 767			
40,20	34,00	7,50	50 004 768	50 004 910		
40,26	31,00	7,50				92-16141
						92-16146
40,26	31,00	9,75				92-22004
40,38	31,00	8,50				92-16160
40,46	31,00	7,50				92-16143
40,50	32,00	10,00	50 004 844	50 004 967	50 009 507	
40,58	33,50	7,30				92-16121
41,00	30,00	10,00	50 004 846	50 004 969	50 009 508	
41,00	33,00	10,00	50 004 845	50 004 968	50 009 683	
41,00	34,00	7,50	50 004 769	50 004 911		
41,05	31,00	7,40				92-47024
41,28	33,40	6,40	50 004 799			
41,40	31,80	6,40	50 004 770			
41,40	31,80	9,50	50 004 771			
41,50	33,00	10,00	50 004 847	50 004 970	50 009 684	
41,62	34,00	8,00	50 004 772	50 004 912		
42,00	31,00	10,00	50 004 849	50 004 972	50 009 510	
42,00	32,40	8,00				92-25015
42,00	33,00	7,30				
42,00	34,00	10,00	50 004 848	50 004 971	50 009 511	
42,04	33,00	7,35				92-59000
42,05	32,70	8,64				92-47022
42,14	33,00	8,00			50 009 695	
42,20	33,50	10,50	50 004 773			
42,50	34,00	10,00	50 004 850	50 004 973		
42,67	34,18	7,30				92-22012
42,78	33,70	6,85				92-22007
42,98	33,30	8,00	50 004 775			
43,00	32,00	10,00	50 004 852	50 004 975	50 009 512	

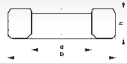

[mm]

D	d	h	HM SEMIFINISHED	HT SEMIFINISHED	HT+ SEMIFINISHED	G1/G2 FINISHED
43,00	35,00	10,00	50 004 851	50 004 974	50 009 513	
43,03	30,50	6,15				92-12001
43,03	33,00	9,10	50 004 776			
43,03	34,70	6,20				92-12000
43,05	33,00	7,50				92-47029
43,06	35,00	7,90				92-22006
43,08	31,90	8,50				92-47026
43,08	32,90	8,00				92-47020
43,08	32,90	8,01				92-47027
43,10	32,00	7,25				92-47019
43,10	34,00	8,00				92-16158
43,20	35,80	7,10				92-27001
43,25	36,00	8,00	50 004 777	50 004 913		
43,33	35,20	6,40		50 004 915		
43,33	35,20	9,00	50 004 778	50 004 914		
43,50	35,00	10,00	50 004 853	50 004 976		
43,87	34,50	7,40				92-16155
43,87	34,50	7,80				92-16153
44,00	33,00	10,00	50 004 855	50 004 978	50 009 685	
44,00	36,00	10,00	50 004 854			
44,01	35,00	8,50				92-34003
44,03	33,90	9,50	50 004 779			
44,04	34,50	6,55				
44,04	35,70	7,80				
44,07	35,45	7,10				92-22010
44,08	34,05	9,00				92-47003
44,10	34,90	8,15				92-25023
44,10	35,50	7,80				92-34006
44,10	35,90	7,80				92-25021
44,11	35,00	8,10				92-25011
44,13	35,50	6,95		50 009 618		
44,13	36,00	9,00		50 004 999	50 009 514	
44,17	34,50	7,80				92-16116
44,25	37,00	8,00	50 004 780			
44,28	34,05	9,20				92-47004
44,50	30,00	10,00	50 004 858	50 004 981	50 009 515	
44,50	36,00	10,00	50 004 856	50 004 979	50 009 516	
44,50	36,00	11,00	50 004 857	50 004 980	50 009 517	
44,58	34,90	6,40	50 004 781			
44,58	34,90	8,00	50 004 782			
45,00	34,00	12,00	50 004 860	50 004 983	50 009 687	
45,00	37,00	12,00	50 004 859	50 004 982	50 009 686	
45,05	34,00	7,50				92-47028
45,05	36,00	7,20				92-22022
45,08	37,00	8,30				92-16112
45,37	35,70	7,30	50 004 783	50 004 919		
45,50	37,00	12,00	50 004 861	50 004 984		
45,64	36,00	9,90	50 004 784			
45,66	36,00	10,00				92-22001
45,76	36,00	10,00				92-22002
45,87	37,00	8,20				92-16114
46,00	34,00	12,00	50 004 863	50 004 986	50 009 518	
46,00	36,40	7,90				
46,00	38,00	12,00	50 004 862	50 004 985		
46,01	36,00	10,00				92-16133
46,04	37,30	7,80				
46,05	37,50	8,10				92-47021
46,06	34,70	7,90				92-34002
46,08	34,50	8,90				92-34005
46,08	35,95	6,85				92-22013
46,10	37,30	7,82				92-25020
46,10	37,50	6,17				92-47001

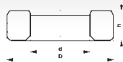

**[mm]**

<b>D</b>	<b>d</b>	<b>h</b>	<b>HM</b> SEMIFINISHED	<b>HT</b> SEMIFINISHED	<b>HT+</b> SEMIFINISHED	<b>G1/G2</b> FINISHED
46,11	36,00	10,00				92-16135
						92-16144
46,13	38,00	7,00		50 004 998		
46,15	37,70	6,40	50 004 785			
46,21	36,00	10,00				92-16137
46,30	37,50	6,37				92-47002
46,37	37,00	8,20				92-16115
46,50	36,50	9,53	50 004 786			
46,50	38,00	12,00	50 004 864	50 004 987		
47,00	36,00	12,00	50 004 866	50 004 989	50 009 688	
47,00	39,00	12,00	50 004 865	50 004 988		
47,16	37,00	8,60		50 004 930		
47,38	40,00	7,70				92-16157
47,39	36,60	7,80				92-16156
47,50	39,00	12,00	50 004 867	50 004 990		
47,57	38,45	6,65				92-22009
47,75	38,10	6,40	50 004 787			
47,75	38,10	9,50	50 004 788	50 004 924		
47,78	41,30	6,40	50 004 789	50 004 925		
47,78	41,30	9,50	50 004 790	50 004 926		
47,80	40,60	6,40	50 004 791			
48,00	37,00	12,00	50 004 870	50 004 993	50 009 519	
48,00	38,00	11,00	50 004 869	50 004 992		
48,00	40,00	12,00	50 004 868	50 004 991		
48,03	37,00	7,00				92-12003
48,03	39,00	7,00				92-12002
48,04	37,50	12,40				
48,05	39,00	6,20				92-22021
48,06	39,50	6,90				92-34004
48,10	38,05	8,00				92-25009
48,10	40,10	8,00				92-25010
49,07	38,50	7,80				92-47039
49,07	39,50	7,80				92-47037
49,08	39,00	7,50				92-22005
49,08	40,00	11,45				92-47013
49,09	40,00	9,45				92-47015
49,18	41,98	11,50				92-22018
49,28	40,00	11,55				92-47014
49,29	40,00	9,65				92-47016
50,07	39,50	7,55				92-47040
50,11	43,00	10,00		50 009 607		
50,31	43,00	10,20		50 009 608		
50,51	43,00	10,40		50 009 609		
50,95	41,30	6,40	50 004 792			
50,95	41,30	8,00	50 004 793			
51,06	37,00	7,50				92-16106
51,10	41,60	7,45				92-25022
51,10	41,70	7,50				92-25012
51,11	40,08	9,55				92-47006
51,26	37,00	7,50				92-16140
51,26	37,05	7,55				92-16145
51,46	37,00	7,50				92-16142
52,00	39,00	10,30				92-34001
52,07	41,90	7,75				92-47038
52,07	42,00	7,60				92-47036
53,09	43,10	9,70	50 004 871			
53,10	43,00	7,45				92-25004
53,11	43,00	8,40				92-16162
53,11	43,00	9,15				92-16126
53,11	43,00	9,20				92-16127
53,11	43,00	9,50				
53,11	43,00	9,70				92-16104
53,11	43,00	9,90				92-25003

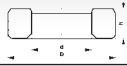

[mm]

D	d	h	HM SEMIFINISHED	HT SEMIFINISHED	HT+ SEMIFINISHED	G1/G2 FINISHED
53,20	43,00	7,00			50 009 690	
53,31	43,00	9,40				92-16149
53,31	43,00	9,90				92-16148
53,31	43,00	10,10				92-25014
53,51	43,00	10,20				92-16105
53,51	43,20	9,60				92-16128
53,59	43,10	10,20	50 004 794			
53,70	43,00	10,00			50 009 691	
54,06	44,35	6,68				92-47011
54,10	44,40	6,70				92-47005
54,20	43,00	8,60		50 004 931	50 009 689	
54,20	43,00	10,00		50 004 916	50 009 520	
54,26	44,35	6,88				92-47012
54,65	43,69	10,00			50 009 692	
55,00	44,00	12,00	50 004 800			
55,10	43,00	10,00			50 009 522	
56,00	47,50	7,50				92-34000
56,01	45,00	10,50				92-16132
56,11	45,00	10,50				92-16134
56,17	47,06	11,50				92-22017
56,21	45,00	10,50				92-16136
56,60	44,95	9,45				92-47009
56,90	44,90	9,50				92-47010
58,30	49,00	6,80				92-47008
59,12	49,00	6,80				92-47007
60,09	51,08	8,90	50 004 872			
60,10	51,00	8,30				92-16161
60,11	49,30	8,40				92-16150
60,11	51,00	8,90		50 009 604		92-16100
60,11	51,20	8,40				92-16151
						92-16122
60,31	51,00	9,10		50 009 605		92-16147
60,31	51,20	8,60				92-16152
60,51	51,00	9,30		50 009 606		92-16101
60,51	51,20	8,90				92-16123
61,11	48,00	8,90				92-25001
61,11	49,00	6,80				92-25005
61,11	49,00	8,80				92-25002
61,11	49,00	8,90				92-25008
61,11	51,00	9,00				92-16163
61,11	51,00	10,40				92-25000



KOLBENSCHMIDT



**TRW**  
EngineComponents

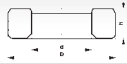

[inch]

D	d	h	HM SEMIFINISHED	HT SEMIFINISHED	HT+ SEMIFINISHED	G1/G2 FINISHED
0,866	0,748	0,314		50 009 624		
0,944	0,708	0,314		50 009 610	50 009 650	
0,948	0,708	0,255		50 009 603		
0,948	0,740	0,255		50 009 602		
0,984	0,748	0,314		50 009 611	50 009 651	
0,988	0,787	0,236	50 004 700			
1,023	0,787	0,314		50 009 612		
1,051	0,787	0,224	50 004 701	50 004 900	50 009 696	
1,062	0,787	0,314			50 009 693	
1,062	0,826	0,393		50 009 613		
1,068	0,870	0,251	50 004 702			
1,068	0,791	0,259	50 004 703			
1,102	0,866	0,393	50 004 811	50 004 932	50 009 652	
1,122	0,866	0,393	50 004 812	50 004 933	50 009 653	
1,129	0,870	0,192	50 004 704			
1,131	0,826	0,283	50 004 705			
1,133	0,944	0,338		50 009 615		
1,141	0,708	0,393		50 009 614	50 009 697	
1,141	0,905	0,393	50 004 813	50 004 934	50 009 654	
1,161	0,905	0,393	50 004 814	50 004 935	50 009 655	
1,181	0,787	0,393	50 004 816	50 004 937	50 009 657	
1,181	0,905	0,393	50 004 815	50 004 936	50 009 656	
1,181	0,925	0,244	50 004 706			
1,187	0,984	0,248	50 004 707	50 004 901		
1,188	0,948	0,318		50 004 920	50 009 658	
1,192	0,933	0,251	50 004 708			
1,193	0,870	0,251	50 004 709			
1,194	0,933	0,259	50 004 710			
1,200	0,905	0,393	50 004 817	50 004 938	50 009 659	
1,200	0,984	0,255	50 004 711			
1,220	0,708	0,295			50 009 623	
1,220	0,826	0,393	50 004 819	50 004 940	50 009 661	
1,220	0,944	0,393	50 004 818	50 004 939	50 009 660	
1,240	0,944	0,393	50 004 820	50 004 941	50 009 662	
1,253	1,078	0,334		50 004 921	50 009 698	
1,255	1,000	0,251	50 004 713			
1,255	1,055	0,251	50 004 712			
1,255	0,933	0,251	50 004 714			
1,255	0,996	0,251	50 004 715			
1,257	0,909	0,283	50 004 716			
1,259	0,866	0,393	50 004 822	50 004 943	50 009 665	
1,259	0,944	0,354		50 004 928	50 009 663	
1,259	0,984	0,393	50 004 821	50 004 942	50 009 664	
1,272	1,078	0,334		50 009 600		
1,279	0,984	0,393	50 004 823	50 004 944	50 009 666	
1,285	1,003	0,314	50 004 717			
1,285	1,023	0,334	50 004 718			
1,291	1,122	0,346		50 009 616		
1,292	1,078	0,334		50 009 601		
1,299	0,905	0,393	50 004 825	50 004 946	50 009 668	
1,299	0,984	0,177	50 004 796			
1,299	0,984	0,334	50 004 719			
1,299	1,023	0,393	50 004 824	50 004 945	50 009 667	
1,317	1,000	0,251	50 004 720			
1,318	0,996	0,251	50 004 721			
1,318	1,059	0,251	50 004 722			
1,318	0,976	0,279	50 004 724			
1,318	1,023	0,393	50 004 826	50 004 947	50 009 669	
1,318	1,043	0,314	50 004 723			
1,318	1,062	0,354	50 004 805			
1,326	1,062	0,314	50 004 725	50 004 902	50 009 699	
1,326	1,125	0,251	50 004 726	50 004 903		
1,338	0,944	0,393	50 004 827	50 004 949	50 009 671	

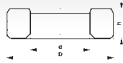

[inch]						
D	d	h	HM SEMIFINISHED	HT SEMIFINISHED	HT+ SEMIFINISHED	G1/G2 FINISHED
1,338	1,023	0,334	50 004 727			
1,338	1,062	0,393	50 004 801	50 004 948	50 009 670	
1,348	1,062	0,314	50 004 728			
1,358	1,062	0,393	50 004 828	50 004 950	50 009 672	
1,366	1,114	0,295	50 004 729			
1,368	1,263	0,307				92-22016
1,374	1,161	0,228				92-17001
1,374	1,165	0,228				92-17000
1,377	0,984	0,393	50 004 830	50 004 952	50 009 674	
1,377	1,102	0,393	50 004 829	50 004 951	50 009 673	
1,377	1,122	0,311	50 004 730			
1,379	1,062	0,251	50 004 731			
1,380	1,059	0,251	50 004 732			
1,380	1,122	0,251	50 004 733			
1,380	1,102	0,301				92-16165
1,381	1,000	0,279	50 004 735			
1,381	1,000	0,409	50 004 734			
1,387	1,102	0,314	50 004 736			
1,392	1,102	0,303				92-16159
1,397	1,102	0,393	50 004 831	50 004 953	50 009 500	
1,397	1,141	0,393	50 004 802			
1,397	1,161	0,374	50 004 806			
1,401	1,141	0,314	50 004 737			
1,413	1,169	0,311				92-22015
1,417	1,023	0,393	50 004 833	50 004 955	50 009 676	
1,417	1,141	0,393	50 004 832	50 004 954	50 009 675	
1,422	1,153	0,314	50 004 738			
1,437	1,141	0,393	50 004 834	50 004 956	50 009 677	
1,440	1,185	0,311	50 004 739			
1,442	1,125	0,251	50 004 740			
1,442	1,125	0,314	50 004 741			
1,443	1,059	0,251	50 004 742			
1,444	1,228	0,251	50 004 743			
1,448	1,118	0,295				92-22020
1,456	1,102	0,354	50 004 744			
1,456	1,181	0,314	50 004 745	50 004 904		
1,456	1,181	0,393	50 004 835	50 004 957	50 009 678	
1,456	1,220	0,393	50 004 803			
1,457	1,187	0,297				92-22008
1,457	1,098	0,354	50 004 746			
1,459	1,125	0,283				92-22011
1,459	1,203	0,275				92-16124
1,464	1,181	0,275	50 004 747	50 004 905		
1,476	1,181	0,393	50 004 836	50 004 958	50 009 501	
1,476	1,220	0,334	50 004 748			
1,476	1,228	0,273		50 009 617		
1,479	1,200	0,287				92-16125
1,496	1,102	0,393	50 004 837	50 004 960	50 009 680	
1,496	1,181	0,275	50 004 749	50 004 906		
1,496	1,220	0,393	50 004 804	50 004 959	50 009 679	
1,498	1,181	0,311				92-16154
1,498	1,181	0,334				92-16109
1,500	1,188	0,251	50 004 797			
1,504	1,125	0,251	50 004 750			
1,505	1,125	0,251	50 004 753			
1,505	1,220	0,314	50 004 755	50 004 907	50 009 503	
1,505	1,251	0,374	50 004 754			
1,505	1,185	0,251	50 004 751			
1,505	1,248	0,251	50 004 752			
1,507	1,098	0,314	50 004 756			
1,511	1,181	0,334				92-16131
1,515	1,220	0,393	50 004 838	50 004 961	50 009 504	
1,533	1,220	0,334	50 004 757	50 004 908		

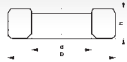

[inch]

D	d	h	HM SEMIFINISHED	HT SEMIFINISHED	HT+ SEMIFINISHED	G1/G2 FINISHED
1,535	1,141	0,393	50 004 840	50 004 963		
1,535	1,259	0,393	50 004 839	50 004 962	50 009 681	
1,547	1,228	0,295				92-22019
1,547	1,259	0,314	50 004 758			
1,555	1,259	0,393	50 004 841	50 004 964		
1,555	1,299	0,334	50 004 759			
1,559	1,318	0,374	50 004 807			
1,562	1,251	0,251	50 004 798			
1,565	1,185	0,374	50 004 760			
1,567	1,251	0,251	50 004 761			
1,568	1,185	0,251	50 004 763			
1,568	1,181	0,303	50 004 765			
1,568	1,228	0,311	50 004 764			
1,568	1,299	0,255	50 004 766			
1,574	1,185	0,291				92-22014
1,574	1,141	0,393	50 004 843	50 004 966	50 009 682	
1,574	1,228	0,251				
1,574	1,259	0,393	50 004 842	50 004 965	50 009 506	
1,574	1,299	0,314				92-25016
1,574	1,318	0,354	50 004 808			
1,576	1,220	0,287				92-59003
1,576	1,228	0,251				92-59001
1,576	1,220	0,291				92-47023
1,577	1,220	0,314				92-16167
1,577	1,228	0,316				92-16166
1,578	1,318	0,275				92-16120
1,578	1,220	0,295				92-16110
						92-16118
1,580	1,299	0,314			50 009 694	
1,581	1,220	0,383				92-22003
1,581	1,295	0,279				92-27000
1,582	1,179	0,413		50 004 909		
1,582	1,181	0,413	50 004 767			
1,582	1,338	0,295	50 004 768	50 004 910		
1,585	1,220	0,295				92-16141
						92-16146
1,585	1,220	0,383				92-22004
1,589	1,220	0,334				92-16160
1,592	1,220	0,295				92-16143
1,594	1,259	0,393	50 004 844	50 004 967	50 009 507	
1,597	1,318	0,287				92-16121
1,614	1,181	0,393	50 004 846	50 004 969	50 009 508	
1,614	1,299	0,393	50 004 845	50 004 968	50 009 683	
1,614	1,338	0,295	50 004 769	50 004 911		
1,616	1,220	0,291				92-47024
1,625	1,314	0,251	50 004 799			
1,629	1,251	0,251	50 004 770			
1,629	1,251	0,374	50 004 771			
1,633	1,299	0,393	50 004 847	50 004 970	50 009 684	
1,638	1,338	0,314	50 004 772	50 004 912		
1,653	1,220	0,393	50 004 849	50 004 972	50 009 510	
1,653	1,275	0,314				92-25015
1,653	1,299	0,287				
1,653	1,338	0,393	50 004 848	50 004 971	50 009 511	
1,655	1,299	0,289				92-59000
1,655	1,287	0,340				92-47022
1,659	1,299	0,314			50 009 695	
1,661	1,318	0,413	50 004 773			
1,673	1,338	0,393	50 004 850	50 004 973		
1,679	1,345	0,287				92-22012
1,684	1,326	0,269				92-22007
1,692	1,311	0,314	50 004 775			
1,692	1,259	0,393	50 004 852	50 004 975	50 009 512	



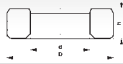

[inch]

D	d	h	HM SEMIFINISHED	HT SEMIFINISHED	HT+ SEMIFINISHED	G1/G2 FINISHED
1,692	1,377	0,393	50 004 851	50 004 974	50 009 513	
1,694	1,200	0,242				92-12001
1,694	1,299	0,358	50 004 776			
1,694	1,366	0,244				92-12000
1,694	1,299	0,295				92-47029
1,695	1,377	0,311				92-22006
1,696	1,255	0,334				92-47026
1,696	1,295	0,314				92-47020
1,696	1,295	0,315				92-47027
1,696	1,259	0,285				92-47019
1,696	1,338	0,314				92-16158
1,700	1,409	0,279				92-27001
1,702	1,417	0,314	50 004 777	50 004 913		
1,705	1,385	0,251		50 004 915		
1,705	1,385	0,354	50 004 778	50 004 914		
1,712	1,377	0,393	50 004 853	50 004 976		
1,727	1,358	0,291				92-16155
1,727	1,358	0,307				92-16153
1,732	1,299	0,393	50 004 855	50 004 978	50 009 685	
1,732	1,417	0,393	50 004 854			
1,732	1,377	0,334				92-34003
1,733	1,334	0,374	50 004 779			
1,733	1,358	0,257				
1,733	1,405	0,307				
1,735	1,395	0,279				92-22010
1,735	1,340	0,354				92-47003
1,736	1,374	0,320				92-25023
1,736	1,397	0,307				92-34006
1,736	1,413	0,307				92-25021
1,736	1,377	0,318				92-25011
1,737	1,397	0,273		50 009 618		
1,737	1,417	0,354		50 004 999	50 009 514	
1,738	1,358	0,307				92-16116
1,742	1,456	0,314	50 004 780			
1,743	1,340	0,362				92-47004
1,751	1,181	0,393	50 004 858	50 004 981	50 009 515	
1,751	1,417	0,393	50 004 856	50 004 979	50 009 516	
1,751	1,417	0,433	50 004 857	50 004 980	50 009 517	
1,755	1,374	0,251	50 004 781			
1,755	1,374	0,314	50 004 782			
1,771	1,338	0,472	50 004 860	50 004 983	50 009 687	
1,771	1,456	0,472	50 004 859	50 004 982	50 009 686	
1,773	1,338	0,295				92-47028
1,773	1,417	0,283				92-22022
1,774	1,456	0,326				92-16112
1,786	1,405	0,287	50 004 783	50 004 919		
1,791	1,456	0,472	50 004 861	50 004 984		
1,796	1,417	0,389	50 004 784			
1,797	1,417	0,393				92-22001
1,801	1,417	0,393				92-22002
1,805	1,456	0,322				92-16114
1,811	1,338	0,472	50 004 863	50 004 986	50 009 518	
1,811	1,433	0,311				
1,811	1,496	0,472	50 004 862	50 004 985		
1,811	1,417	0,393				92-16133
1,812	1,468	0,307				
1,812	1,476	0,318				92-47021
1,813	1,366	0,311				92-34002
1,814	1,358	0,350				92-34005
1,814	1,415	0,269				92-22013
1,814	1,468	0,307				92-25020
1,814	1,476	0,242				92-47001

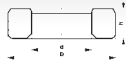

[inch]

D	d	h	HM SEMIFINISHED	HT SEMIFINISHED	HT+ SEMIFINISHED	G1/G2 FINISHED
1,815	1,417	0,393				92-16135
						92-16144
1,816	1,496	0,275		50 004 998		
1,816	1,484	0,251	50 004 785			
1,819	1,417	0,393				92-16137
1,822	1,476	0,250				92-47002
1,825	1,456	0,322				92-16115
1,830	1,437	0,375	50 004 786			
1,830	1,496	0,472	50 004 864	50 004 987		
1,850	1,417	0,472	50 004 866	50 004 989	50 009 688	
1,850	1,535	0,472	50 004 865	50 004 988		
1,856	1,456	0,338		50 004 930		
1,865	1,574	0,303				92-16157
1,865	1,440	0,307				92-16156
1,870	1,535	0,472	50 004 867	50 004 990		
1,872	1,513	0,261				92-22009
1,879	1,500	0,251	50 004 787			
1,879	1,500	0,374	50 004 788	50 004 924		
1,881	1,625	0,251	50 004 789	50 004 925		
1,881	1,625	0,374	50 004 790	50 004 926		
1,881	1,598	0,251	50 004 791			
1,889	1,456	0,472	50 004 870	50 004 993	50 009 519	
1,889	1,496	0,433	50 004 869	50 004 992		
1,889	1,574	0,472	50 004 868	50 004 991		
1,890	1,456	0,275				92-12003
1,890	1,535	0,275				92-12002
1,891	1,476	0,488				
1,891	1,535	0,244				92-22021
1,892	1,555	0,271				92-34004
1,893	1,498	0,314				92-25009
1,893	1,578	0,314				92-25010
1,932	1,515	0,307				92-47039
1,932	1,555	0,307				92-47037
1,932	1,535	0,295				92-22005
1,932	1,574	0,450				92-47013
1,932	1,574	0,372				92-47015
1,936	1,652	0,452				92-22018
1,940	1,574	0,454				92-47014
1,940	1,574	0,379				92-47016
1,971	1,555	0,297				92-47040
1,972	1,692	0,393		50 009 607		
1,980	1,692	0,401		50 009 608		
1,988	1,692	0,409		50 009 609		
2,005	1,625	0,251	50 004 792			
2,005	1,625	0,314	50 004 793			
2,010	1,456	0,295				92-16106
2,011	1,637	0,293				92-25022
2,011	1,641	0,295				92-25012
2,012	1,577	0,375				92-47006
2,018	1,456	0,295				92-16140
2,018	1,458	0,297				92-16145
2,025	1,456	0,295				92-16142
2,047	1,535	0,405				92-34001
2,050	1,649	0,305				92-47038
2,050	1,653	0,299				92-47036
2,090	1,696	0,381	50 004 871			
2,090	1,692	0,293				92-25004
2,090	1,692	0,330				92-16162
2,090	1,692	0,360				92-16126
2,090	1,692	0,362				92-16127
2,090	1,692	0,374				
2,090	1,692	0,381				92-16104
2,090	1,692	0,389				92-25003

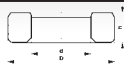

[inch]						
D	d	h	HM SEMIFINISHED	HT SEMIFINISHED	HT+ SEMIFINISHED	G1/G2 FINISHED
2,094	1,692	0,275			50 009 690	
2,098	1,692	0,370				92-16149
2,098	1,692	0,389				92-16148
2,098	1,692	0,397				92-25014
2,106	1,692	0,401				92-16105
2,106	1,700	0,377				92-16128
2,109	1,696	0,401	50 004 794			
2,114	1,692	0,393			50 009 691	
2,128	1,746	0,262				92-47011
2,129	1,748	0,263				92-47005
2,133	1,692	0,338		50 004 931	50 009 689	
2,133	1,692	0,393		50 004 916	50 009 520	
2,136	1,746	0,270				92-47012
2,151	1,720	0,393			50 009 692	
2,165	1,732	0,472	50 004 800			
2,169	1,692	0,393			50 009 522	
2,204	1,870	0,295				92-34000
2,205	1,771	0,413				92-16132
2,209	1,771	0,413				92-16134
2,211	1,852	0,452				92-22017
2,212	1,771	0,413				92-16136
2,228	1,769	0,372				92-47009
2,240	1,767	0,374				92-47010
2,295	1,929	0,267				92-47008
2,327	1,929	0,267				92-47007
2,365	2,011	0,350	50 004 872			
2,366	2,007	0,326				92-16161
2,366	1,940	0,330				92-16150
2,366	2,007	0,350		50 009 604		92-16100
2,366	2,015	0,330				92-16151
						92-16122
2,374	2,007	0,358		50 009 605		92-16147
2,374	2,015	0,338				92-16152
2,382	2,007	0,366		50 009 606		92-16101
2,382	2,015	0,350				92-16123
2,405	1,889	0,350				92-25001
2,405	1,929	0,267				92-25005
2,405	1,929	0,346				92-25002
2,405	1,929	0,350				92-25008
2,405	2,007	0,354				92-16163
2,405	2,007	0,409				92-25000



KOLBENSCHMIDT



**TRW**  
EngineComponents

NEW

**D** PROGRAMMERGÄNZUNGEN

---

**E** ADDITIONS TO THE RANGE

---

**F** COMPLÉMENTS DE LA GAMME

---

**ES** ADICIONES AL PROGRAMA











---

**RU** ДОПОЛНЕНИЯ К ПРОГРАММЕ

---

PG	KS-No.			PG	KS-No.				
<b>ALFA ROMEO</b>					<b>81-33118</b>	71	CBZA, CBZB		
	<b>81-4220</b>	72	198 A1.000, 198 A4.000			76,5	AUA, BAD, BAG, BBY, BLF, BLP, CAVG, CAXA, CAXC, CMSA, CNVA, CTHG, CTJA		
		79,5	198 A2.000, 955 A3.000, 955 A4.000			81	ADR, AEB, AFY, AGA, AGB, AGN, AGU, AJG, AJK, AJL, AJP, AJQ, ALF, ALW, ALZ, AMB, AMK, AML, AMM, ANB, APC, APG, APP, APS, APT, APU, APX, APY, APZ, AQA, AQE, ARE, ARG, ARH, ARJ, ARK, ARN, ARX, ARY, ARZ, ASM, AUL, AUM, AUQ, AVJ, AVU, AVV, AWM, AWP, AWT, AZA, AZB, BAM, BDV, BDW, BES, BEX, BFB, BGU		
		82	192 A5.000, 192 B1.000, 841 G.000, 841 H.000, 841 N.000, 937 A4.000, 937 A5.000, 937 A6.000, 937 A8.000, 939 A1.000, 939 A2.000, 939 A3.000, 939 A9.000			82,5	ACK, AGE, ALG, ALT, AMX, APR, AQD, ASN, ATX, AVK, AWA, AXW, AXX, BBG, BBJ, BHZ, BLR, BLX, BLY, BMB, BPJ, BPY, Bvy, BVZ, BWA, BYK, BYT, BZB, BZC, CABA, CABB, CABD, CAEA, CAEB, CAWB, CBFA, CCTA, CCZA, CCZC, CDAA, CDHA, CDHB, CDLA, CDLB, CDLC, CDLH, CDMA, CDNB, CDNC, CEPA, CEPB, CESA, CETA, CFKA, CHHB, CHHC, CHJA, CJSA, CJSB, CJXB, CJXC, CJXF, CNSB, CNTC, CPMA, CPMB, CTSA, CYFB, DAJB		
		83	844 A2.000, 939 B3.000, 940 A5.000			84,1	CYGA		
		86	939 A5.000, 939 A6.000			84,5	AUK, BAR, BDX, BKH, BPK, BYU, CAJA, CAKA, CCAA, CCDA, CCEA, CDRA, CEUC, CGWB, CGWC, CGWD, CGXB, CGXC, CHMA, CHVA, CJBA, CMUA, CNYA, CREC, CTGE, CTTA, CTUA, CTUB, CVPA		
	<b>81-4221</b>	69,6	199 A3.000, 199 B1.000, 199 B4.000			85,5	CALA, CALB		
	<b>50 007 024</b>	69,6	199 A3.000, 199 B1.000			89	CJTB, CJTC, CJWB, CJWC, CJWE, CNA, CTWA, CTWB		
	<b>50 007 038</b>	82	182 B9.000, 937 A7.000, 939 A1.000			84	BDB, BHE, BMJ, BPF, BUB		
	<b>50 007 104</b>	82	192 A5.000, 192 B1.000, 937 A4.000, 937 A5.000, 939 A2.000, 939 A8.000			89	BHK		
	<b>50 007 105</b>	82	192 A5.000, 192 B1.000, 937 A4.000, 937 A5.000, 939 A2.000, 939 A8.000			<b>81-33119</b>	84	BDB, BHE, BMJ, BPF, BUB	
						<b>81-33120</b>	89	BHK	
<b>AUDI</b>									
	<b>331156</b>	71	CJZA, CYVB						
	<b>331157</b>	71	CJZA, CYVB						
	<b>331158</b>	74,5	CMBA, CPTA, CUKB, CXSA, CZCA, CZIA						
	<b>331159</b>	74,5	CMBA, CPTA, CUKB, CXSA, CZCA, CZIA						
	<b>331160</b>	84,5	CEUC, CTGE						
	<b>331161</b>	71	CBZA, CBZB						
	<b>331162</b>	82,5	CHHB, CHHC, CJSA, CJSB, CJXB, CJXC, CJXF, CNSB, CNTC, CYFB, DAJB						
		84,1	CYGA						
	<b>81-33115</b>	79,5	AJM, ATD, ATJ, AVB, AXR, BKC, BLS, BXE						
	<b>81-33116</b>	79,5	CAYB, CAYC, CLHA, CRKB, CXMA						
	<b>81-33117</b>	79,5	CAYB, CAYC, CLHA, CRKB, CXMA						



PG	KS-No.			PG	KS-No.				
	81-33121	71	CBZA, CBZB		50 006 345	78,3	BAU, BCZ, BDG, BDH, BND		
		76,5	AUA, BAD, BAG, BBY, BLF, BLP, CAVG, CAXA, CAXC, CMSA, CNVA, CTHG, CTJA			78,3	BAU, BCZ, BDG, BDH, BND		
		81	ADR, AEB, AFY, AGA, AGB, AGN, AGU, AJG, AJK, AJL, AJP, AJQ, ALF, ALW, ALZ, AMB, AMK, AML, AMM, ANB, APC, APG, APP, APS, APT, APU, APX, APY, APZ, AQA, AQE, ARE, ARG, ARH, ARJ, ARK, ARN, ARX, ARY, ARZ, ASM, AUL, AUM, AUQ, AVJ, AVU, AVV, AWM, AWP, AWT, AZA, AZB, BAM, BDV, BDW, BES, BEX, BFB, BGU			78,3	BAU, BCZ, BDG, BDH, BND		
		82,5	ACK, AGE, ALG, ALT, AMX, APR, AQD, ASN, ATX, AVK, AWA, AXW, AXX, BBG, BBJ, BHZ, BLR, BLX, BLY, BMB, BPJ, BPY, BVY, BVZ, BWA, BYK, BYT, BZB, BZC, CABA, CABB, CABD, CAEA, CAEB, CAWB, CBFA, CCTA, CCZA, CCZC, CDAA, CDHA, CDHB, CDLA, CDLB, CDLC, CDLH, CDMA, CDNB, CDNC, CEP, CEPB, CESA, CETA, CFKA, CHHB, CHHC, CHJA, CJSA, CJSB, CJXB, CJXC, CJXF, CNSB, CNTC, CPMA, CPMB, CTSA, CYFB, DAJB			76,5	CAXA, CAXC, CMSA, CNVA		
		84,1	CYGA			76,5	CAVB, CAYC		
		84,5	AUK, BAR, BDX, BKH, BPK, BYU, CAJA, CAKA, CCAA, CCDA, CCEA, CDRA, CEUC, CGWB, CGWC, CGWD, CGXB, CGXC, CHMA, CHVA, CJBA, CMUA, CNYA, CREC, CTGE, CTTA, CTUA, CTUB, CVPA			79,5	CAGA, CAGB, CAHA, CAHB, CBAA, CBAB, CBBB, CFFA, CFFB, CFGB, CFGC, CFGD, CFHD, CGLC, CGLD, CGLE, CJCA, CJCB, CJCC, CJCD, CLJA, CLLB, CMFA, CMFB, CMGB		
		85,5	CALA, CALB			79,5	CAYB, CAYC		
		89	CJTB, CJTC, CJWB, CJWC, CJWE, CNA, CTWA, CTWB			81	CAGA, CAGB, CAHA, CAHB, CBAA, CBAB, CBBB, CFFA, CFFB, CFGB, CFGC, CFGD, CFHD, CGLC, CGLD, CGLE, CJCA, CJCB, CJCC, CJCD, CLJA, CLLB, CMFA, CMFB, CMGB		
		81-3323	78,3			AKE, BAU, BCZ, BDG, BDH, BFC, BND	76,5	BLF, BLP	
		83	ASB, BKN, BMK, BNG, BPP, BSG, BTR, BUN, BVN, CAMA, CAMB, CANA, CANB, CANC, CAND, CAPA, CASA, CASB, CATA, CCFA, CCFC, CCGA, CCLA, CCMA, CCWA, CCWB, CDSB, CDYA, CDYB, CDYC, CGKA, CGKB, CTEC			76,5	BLF, BLP		
		81-3324	78,3			AKE, BAU, BCZ, BDG, BDH, BFC, BND	76,5	CAXA, CAXC, CMSA, CNVA	
		83	ASB, BKN, BMK, BNG, BPP, BSG, BTR, BUN, BVN, CAMA, CAMB, CANA, CANB, CANC, CAND, CAPA, CASA, CASB, CATA, CCFA, CCFC, CCGA, CCLA, CCMA, CCWA, CCWB, CDSB, CDYA, CDYB, CDYC, CGKA, CGKB, CTEC			76,5	ANY		
		50 006 344	78,3			BAU, BCZ, BDG, BDH, BND	82,5	BYT, BZB, CABA, CABB, CABD, CDAA, CDHA, CDHB	
								82,5	BYT, BZB, CABA, CABB, CABD, CDAA, CDHA, CDHB
								<b>BMW</b>	
				111226	77	N13 B16 A			
				111227	78	N47 D16 A			
				111228	78	N47 D16 A			
				111229	89	N63 B44 A, N63 B44 B, N63 B44 C			
				111230	89	N63 B44 A, N63 B44 B, N63 B44 C			





PG	KS-No.			PG	KS-No.		
	111233	82	B38 A15 A, B38 B15 A, B46 A20 B, B48 A20 A, B48 A20 B, B48 B20 A		50 007 113	79	A 17 DTE
	81-11118	82	N43 B16 A, N43 B16 AA	<b>CHRYSLER</b>			
		84	N40 B16 A, N42 B20 A, N45 B16 A, N46 B18 A, N46 B20 A, N46 B20 B, N46 B20 BD, N46 B20 C, N46 B20 CC, N46 B20 CD, N46 B20 E		81-4220	83	198 A5.000
		85	N45 B20 A	<b>CITROEN</b>			
		89	S63 B44 A		539046	75	9HN (DV6ETED), 9HP (DV6DTE), 9HR (DV6C)
		92	N62 B44, N62 B44 A		539047	75	9HN (DV6ETED), 9HP (DV6DTE), 9HR (DV6C)
	81-11119	93	N62 B48 A, N62 B48 B		81-18111	73,7	8HR (DV4C), 8HT (DV4TD), 8HX (DV4TD)
		78	N47 D16 A			75	DV6B, 9HN (DV6ETED), 9HP (DV6DTE), 9HR (DV6C), 9HS (DV6TED4BU), 9HT (DV6BTED4), 9HT (DV6BUTED4), 9HU (DV6UTED4), 9HX (DV6ATED4), 9HY (DV6TED4), 9HZ (DV6TED4)
		84	N47 D20UL, B37 C15 A, B37 D15 A, B47 C20 A, B47 D20 A, B57 D30 B, B57 D30 C, N47 D20 A, N47 D20 B, N47 D20 C, N47 D20 D, N47S D20 D, N57 D30 A, N57 D30 B, N57 D30 C		81-18112	86	4HU (P22DTE), 4HV (P22DTE)
	81-11120	78	N47 D16 A		81-71007	71	1KR-FE
		84	N47 D20UL, B37 C15 A, B37 D15 A, B47 C20 A, B47 D20 A, B57 D30 B, B57 D30 C, N47 D20 A, N47 D20 B, N47 D20 C, N47 D20 D, N47S D20 D, N57 D30 A, N57 D30 B, N57 D30 C		50 007 010	85	RHK (DW10UTED4), RHM (DW10ATED4), RHR (DW10BTED4), RHT (DW10ATED4), RHW (DW10ATED4)
	50 007 631	84	M50 B25 TU		50 007 050	86	4HU (P22DTE), 4HV (P22DTE)
	50 007 632	84	M50 B25 TU		50 007 051	86	4HU (P22DTE), 4HV (P22DTE)
<b>BMW MOTORCYCLES</b>							
	111231	79	K1200 (4ZYL. REIHE)		50 007 069	75	KFU (ET3J4)
		101	Boxermotor B2		50 007 070	75	KFU (ET3J4)
	111232	79	K1200 (4ZYL. REIHE)		50 007 081	73,7	8HR (DV4C), 8HT (DV4TD), 8HX (DV4TD)
		101	Boxermotor B2		50 007 083	73,7	8HR (DV4C), 8HT (DV4TD), 8HX (DV4TD)
<b>CHEVROLET</b>							
	81-4220	86	Z 20 D1, Z 22 SE, Z 22 YH		50 007 088	85	4HT (DW12BTED4), 4HW (DW12TED4), 4HX (DW12TED4/FAP), 4HY (DW12UTED)
	81-4221	69,6	LDV, LSF, Z 13 DT, Z 13 DTJ		50 007 093	75	DV6B, 9HS (DV6TED4BU), 9HT (DV6BTED4), 9HT (DV6BUTED4), 9HU (DV6UTED4), 9HX (DV6ATED4), 9HY (DV6TED4), 9HZ (DV6TED4)
	50 007 024	69,6	Z 13 DT, Z 13 DTJ				
	50 007 066	79	Y 17 DT				
	50 007 074	79	Y 17 DT				
	50 007 112	79	A 17 DTE				







































PG	KS-No.			PG	KS-No.		
	50 007 094	75	DV6B, 9HS (DV6TED4BU), 9HT (DV6BTED4), 9HT (DV6BUTED4), 9HU (DV6UTED4), 9HX (DV6ATED4), 9HY (DV6TED4), 9HZ (DV6TED4)		50 007 038	82	182 B9.000, 186 A6.000, 186 A9.000, 188 A2.000, 188 B2.000, 192 A1.000, 192 A3.000, 192 A8.000, 192 A9.000, 199 A5.000, 223 A7.000, 223 B1.000, 223 B2.000, 937 A7.000, 939 A1.000
<b>DACIA</b>							
	81-51000	76	K9K 612, K9K 790, K9K 792, K9K 796, K9K 892, K9K 894, K9K 896, K9K 898		50 007 047	95,8	F1CE0441A
	81-51001	76	K9K 612, K9K 790, K9K 792, K9K 796, K9K 892, K9K 894, K9K 896, K9K 898		50 007 048	95,8	F1CE0441A
	50 007 017	76	K9K 796		50 007 050	86	4HV
	50 007 076	76	K9K 892, K9K 894, K9K 896, K9K 898		50 007 051	86	4HV
	50 007 097	79,5	K7M 710, K7M 718		50 007 054	93	8140.47, 8140.47R
<b>DAIHATSU</b>							
	81-71007	71	1KR-FE		50 007 061	70,8	182 B2.000, 188 A5.000
		72	K3-VE, 3SZ-VE		50 007 062	70,8	182 B2.000, 188 A5.000
<b>FIAT</b>							
	81-18111	75	9HU		50 007 088	85	4HW (DW12ATED4)
	81-18112	86	4HV		50 007 104	82	192 A5.000, 192 B1.000, 937 A4.000, 937 A5.000, 939 A2.000
	81-4220	72	198 A1.000, 198 A4.000		50 007 105	82	192 A5.000, 192 B1.000, 937 A4.000, 937 A5.000, 939 A2.000
		79,5	198 A2.000, 198 A3.000, 198 A6.000, 350 A2.000, 955 A3.000, 955 A4.000	<b>FORD</b>			
		82	192 A5.000, 192 B1.000, 937 A4.000, 937 A5.000, 939 A1.000, 939 A2.000, 939 A3.000		539046	75	DV6, TZJA, TZJB, T1BB, T1DA, T1DB, T1WB, T3DA, T3DB, T3JA
		83	198 A5.000, 263 A1.000, 844 A2.000, 939 B5.000, 940 A5.000		539047	75	DV6, TZJA, TZJB, T1BB, T1DA, T1DB, T1WB, T3DA, T3DB, T3JA
		86	194 A1.000		81-18111	73,7	F6JA, F6JB, F6JC
	81-4221	69,6	169 A1.000, 169 A5.000, 188 A8.000, 188 A9.000, 199 A2.000, 199 A3.000, 199 A9.000, 199 B1.000, 199 B2.000, 199 B4.000, 223 A9.000			75	DV6, GPDA, GPDC, G8DA, G8DB, G8DC, HHDA, HHDB, HHJA, HHJB, HHJC, HHJD, HHJE, HHJF, MTDA, TZJA, TZJB, T1BB, T1DA, T1DB, T1WB, T3DA, T3DB, T3JA, UBJA
	50 007 010	85	DW10BTED4, RHK, RHM (DW10ATED4), RHR, RHW (DW10ATED4)			83	CFBA, CGBA, CHBA, CSDA, CSDB, QQDA, QQDB, QQDC
	50 007 024	69,6	169 A1.000, 188 A9.000, 199 A2.000, 199 A3.000, 223 A9.000				



PG	KS-No.			PG	KS-No.				
	81-18112	85	KNWA, Q4BA, Q4WA		50 007 096	85	AZBA, AZBC, AZWA, AZWC, G6DA, G6DB, G6DC, G6DD, G6DE, G6DF, G6DG, KLBA, KLWA, LPBA, QXBA, QXBB, QXWA, QXWB		
		86	ABFA, CYFA, CYFB, CYFC, CYFD, DRFA, DRFB, DRFC, DRFE, DRFF, DRFG, DRF5, DRR5, D3FA, D5BA, D6BA, FIFA, FMBA, F3FA, HJBA, HJBB, HJBC, N7BA, P8FA, QJBA, QJBB, QJBC, QJBD, QVFA, QWFA, SDBA, USR6			50 007 099	85	AZBA, AZBC, AZWA, AZWC, G6DA, G6DB, G6DC, G6DD, G6DE, G6DF, G6DG, KLBA, KLWA, LPBA, QXBA, QXBB, QXWA, QXWB	
		89,9	SAFA, SAFB				50 007 101	89,9	DOFA, D2FA, D2FB, D4FA, FXFA, F4FA, H9FA
	81-33115	93	BRT		50 007 102			89,9	DOFA, D2FA, D2FB, D4FA, FXFA, F4FA, H9FA
		81-33118	84			ARC			
	81-33121		84		ARC		81-76000	66	G4HC
			81-4221		69,6			FD4	67
		73,7			F6JD, KVJA			71	G3LA, G4LA
	81-4222	77,25	F6A			81-76001	66	G4HC	
							67	G4HG	
50 007 028	89,9	H9FD, JXFA, JXFC, PHFA, PHFC	<b>IVECO</b>						
			50 007 029	82,5	BHDA, BHDB, BHPA, C9DA, C9DB, C9DC, FFBA, FFDA, FFWA, F9DA, F9DB, HCPA, HCPB, KHBA, KKDA, KKDB, P7PA, QYBA, QYWA, RTN, RTP, RTQ, RWPA, R2PA		50 007 031	88	F1AE0481A, F1AE0481B, F1AE0481FA, F1AE0481GA, F1AE0481HA, F1AE0481M, F1AE3481A, F1AE3481B, F1AE3481C
50 007 053	74	JJB, JJC, JJD, J4D, J4J, J4K							50 007 033
			50 007 081	73,7	F6JA, F6JB, F6JC		50 007 047		
50 007 083	73,7	F6JA, F6JB, F6JC							50 007 048
			50 007 085	85	KNWA, Q4BA, Q4WA		50 007 054		
50 007 093	75	GPDA, GPDC, G8DA, G8DB, G8DC, HHDA, HHDB, HHJA, HHJB, HHJC, HHJD, HHJE, HHJF, MTDA, UBJA						<b>JAGUAR</b>	
			50 007 094	75	GPDA, GPDC, G8DA, G8DB, G8DC, HHDA, HHDB, HHJA, HHJB, HHJC, HHJD, HHJE, HHJF, MTDA, UBJA		81-18112	86	FMBA, FMBB
50 007 095	85	KNWA, Q4BA, Q4WA							50 007 085
			86	ABFA, D3FA, D5BA, D6BA, FIFA, FMBA, F3FA, HJBA, HJBB, HJBC, N7BA, QJBA, QJBB, QJBC, QJBD, SDBA		50 007 095	86		
<b>KIA</b>									

NEW



PG	KS-No.			PG	KS-No.		
	<b>81-76000</b>	66	G4HE		<b>261150</b>	92,2	M 276
		67	G4HG			92,9	M 276, M 278
	<b>81-76001</b>	71	G3LA, G4LA		<b>261151</b>	92,2	M 276
		75,5	A5D			92,9	M 276, M 278
		66	G4HE		<b>81-51000</b>	83	OM 607
		67	G4HG		<b>81-51001</b>	83	OM 607
		71	G3LA, G4LA				
		75,5	A5D				
<b>LANCIA</b>							
	<b>81-4220</b>	72	198 A1.000, 198 A4.000		<b>92-16165</b>	102	OM 900, OM 904
		79,5	198 A2.000, 350 A2.000, 955 A4.000				
		82	841 G.000, 841 N.000, 844 A1.000		<b>92-16166</b>	102	OM 900, OM 904
		83	198 A5.000, 844 A2.000				
	<b>81-4221</b>	69,6	188 A9.000, 199 A2.000, 199 A3.000		<b>92-16167</b>	102	OM 900, OM 904
	<b>50 007 010</b>	85	RHK (DW10UTED4), RHR (DW10BTED4), RHW (DW10ATED4)	<b>MINI (BMW)</b>			
	<b>50 007 024</b>	69,6	188 A9.000, 199 A2.000, 199 A3.000		<b>111227</b>	78	N47 C16 A
						<b>111228</b>	78
	<b>50 007 038</b>	82	188 B2.000		<b>81-11119</b>	78	N47 C16 A
						84	B37 C15 A, B47 C20 A, N47 C20 A
	<b>50 007 061</b>	70,8	188 A5.000		<b>81-11120</b>	84	B37 C15 A, B47 C20 A, N47 C20 A
	<b>50 007 062</b>	70,8	188 A5.000		<b>81-18111</b>	75	9HZ (DV6TED4)
	<b>50 007 088</b>	85	4HW (DW12ATED4)		<b>81-71005</b>	73	1ND, 1ND-TV
<b>MAZDA</b>							
	<b>81-18111</b>	73,7	F6JA, F6JB		<b>50 007 093</b>	75	9HZ (DV6TED4)
		75	Y601				
	<b>50 007 081</b>	73,7	F6JA, F6JB		<b>50 007 094</b>	75	9HZ (DV6TED4)
	<b>50 007 083</b>	73,7	F6JA, F6JB	<b>MITSUBISHI</b>			
	<b>261142</b>	82	M 271		<b>50 007 059</b>	95	4M40, 4M40-A, 4M40-T
	<b>261143</b>	82	M 271		<b>50 007 067</b>	98,5	4M41
	<b>261148</b>	83	M 270, M 274		<b>50 007 068</b>	98,5	4M41
	<b>261149</b>	83	M 270, M 274	<b>NISSAN</b>			
					<b>81-51000</b>	76	K9K 608, K9K 700, K9K 704, K9K 708, K9K 710, K9K 714, K9K 722

PG	KS-No.			PG	KS-No.		
	81-51001	76	K9K 608, K9K 700, K9K 704, K9K 708, K9K 710, K9K 714, K9K 722		50 007 066	79	Y 17 DT, Y 17 DTL, Z 17 DTH, Z 17 DTL
	81-51002	84	M1D, M9R, M9R 630, M9R 760, M9R 780, M9R 782		50 007 074	79	Y 17 DT, Y 17 DTL, Z 17 DTH, Z 17 DTL
		85	M9T, M9T 670, M9T 672, M9T 676, M9T 678, M9T 680, M9T 686, M9T 690, M9T 692, M9T 694, M9T 696, M9T 698, M9T 702, M9T 706, M9T 870, M9T 880, M9T 896		50 007 104	82	Z 19 DTH, Z 19 DTJ
	81-70006	78	HR12DE, HR16DE		50 007 105	82	Z 19 DTH, Z 19 DTJ
	81-70007	78	HR12DE, HR16DE		50 007 106	82	Z 19 DTH, Z 19 DTJ
	50 007 017	76	K9K 700, K9K 704, K9K 710, K9K 714, K9K 722		50 007 107	83	A 20 DT, A 20 DTC, A 20 DTH, A 20 DTJ, A 20 DTL, Y 20 DTJ
	50 007 118	87	G9T 722		50 007 108	72,5	Z 10 XE
		89	G9U 650, G9U 720, G9U 730		50 007 111	73,4	Z 10 XEP
	50 007 123	87	G9T 722		50 007 112	72,5	Z 10 XE
		89	G9U 650, G9U 720, G9U 730		50 007 113	73,4	Z 10 XEP
	50 007 124	87	G9T 722		50 007 118	79	A 17 DT, A 17 DTC, A 17 DTE, A 17 DTF, A 17 DTI, A 17 DTJ, A 17 DTL, A 17 DTR, A 17 DTS, Z 17 DTJ, Z 17 DTR
	50 007 126	87	G9T 722		50 007 118	79	A 17 DT, A 17 DTC, A 17 DTE, A 17 DTF, A 17 DTI, A 17 DTJ, A 17 DTL, A 17 DTR, A 17 DTS, Z 17 DTJ, Z 17 DTR
		89	G9U 650, G9U 720, G9U 730		50 007 118	87	G9T 720, G9T 722, G9T 750
<b>OPEL</b>					50 007 123	89	G9U 630, G9U 632, G9U 650, G9U 720, G9U 724, G9U 730, G9U 750, G9U 754
	81-4220	82	Z 19 DTH, Z 19 DTJ		50 007 124	87	G9T 720, G9T 722, G9T 750
		83	A 20 DTC, A 20 DTE, A 20 DTH, A 20 DTJ, A 20 DTL, A 20 DTR		50 007 124	89	G9U 630, G9U 632, G9U 650, G9U 720, G9U 724, G9U 730, G9U 750, G9U 754
		86	A 20 NFT, A 20 NHT, Z 20 NHH, Z 22 SE, Z 22 YH		50 007 126	87	G9T 720, G9T 722, G9T 750
	81-4221	69,6	A 13 DTC, A 13 DTE, A 13 DTR, A 13 FD, D13A, Y 13 DT, Z 13 DT, Z 13 DTE, Z 13 DTH, Z 13 DTJ		50 007 126	89	G9U 630, G9U 632, G9U 650, G9U 720, G9U 724, G9U 730, G9U 750, G9U 754
	81-4222	73	K10B, K12B			87	G9T 720, G9T 722, G9T 750
	81-51002	84	M9R 630, M9R 692, M9R 780, M9R 782, M9R 784, M9R 786, M9R 788			89	G9U 630, G9U 632, G9U 650, G9U 720, G9U 724, G9U 730, G9U 750, G9U 754
		85	M9T 670, M9T 672, M9T 676, M9T 678, M9T 680, M9T 686, M9T 690, M9T 692, M9T 694, M9T 696, M9T 698, M9T 700, M9T 702, M9T 704, M9T 706, M9T 710, M9T 870, M9T 876, M9T 880	<b>PEUGEOT</b>			
	50 007 024	69,6	Z 13 DT, Z 13 DTH, Z 13 DTJ		111226	77	EP6CDTX
	50 007 038	82	Z 19 DT, Z 19 DTL		539046	75	9HD (DV6CTED), 9HN (DV6ETED), 9HN (DV6ETED4), 9HP (DV6DTEd), 9HR (DV6C)
					539047	75	9HD (DV6CTED), 9HN (DV6ETED), 9HN (DV6ETED4), 9HP (DV6DTEd), 9HR (DV6C)

NEW

PG	KS-No.			PG	KS-No.		
	81-18111	73,7	8HR (DV4C), 8HT (DV4TD), 8HX (DV4TD), 8HZ (DV4TD)		81-30111	100	M 96.70, M 96.76
		75	9HD (DV6CTED), 9HN (DV6ETED), 9HN (DV6ETED4), 9HP (DV6DTE), 9HR (DV6C), 9HS (DV6TED4BU), 9HT (DV6BTED4), 9HU (DV6UTED4), 9HV (DV6ATED4), 9HV (DV6TED4), 9HX (DV6ATED4), 9HY (DV6TED4), 9HZ (DV6TED4)		81-30112	100	M 96.70, M 96.76
	81-18112	86	4HU (P22DTE), 4HV (P22DTE)	<b>RENAULT</b>			
	81-4221	69,6	199 A9.000		81-51000	76	K9K P 732, K9K 612, K9K 700, K9K 702, K9K 704, K9K 706, K9K 710, K9K 712, K9K 714, K9K 716, K9K 718, K9K 722, K9K 724, K9K 728, K9K 729, K9K 732, K9K 734, K9K 740, K9K 750, K9K 752, K9K 760, K9K 764, K9K 766, K9K 768, K9K 772, K9K 780, K9K 790, K9K 792, K9K 794, K9K 796, K9K 800, K9K 802, K9K 804, K9K 806, K9K 808, K9K 820, K9K 834, K9K 836
	81-71007	71	CFA (384F), CFB (1KR), 1KR-FE			80	R9M 402, R9M 404
	50 007 010	85	RHK (DW10UTED4), RHM (DW10ATED4), RHR (DW10BTED4), RHT (DW10ATED4), RHW (DW10ATED4)		81-51001	76	K9K P 732, K9K 612, K9K 700, K9K 702, K9K 704, K9K 706, K9K 710, K9K 712, K9K 714, K9K 716, K9K 718, K9K 722, K9K 724, K9K 728, K9K 729, K9K 732, K9K 734, K9K 740, K9K 750, K9K 752, K9K 760, K9K 764, K9K 766, K9K 768, K9K 772, K9K 780, K9K 790, K9K 792, K9K 794, K9K 796, K9K 800, K9K 802, K9K 804, K9K 806, K9K 808, K9K 820, K9K 834, K9K 836
	50 007 050	86	4HU (P22DTE), 4HV (P22DTE)			80	R9M 402, R9M 404
	50 007 051	86	4HU (P22DTE), 4HV (P22DTE)		81-51002	84	M9R 610, M9R 615, M9R 630, M9R 692, M9R 700, M9R 721, M9R 722, M9R 724, M9R 740, M9R 742, M9R 744, M9R 750, M9R 760, M9R 761, M9R 762, M9R 763, M9R 780, M9R 782, M9R 786, M9R 800, M9R 802, M9R 804, M9R 805, M9R 809, M9R 812, M9R 814, M9R 815, M9R 816, M9R 817, M9R 820, M9R 824, M9R 830, M9R 832, M9R 844, M9R 846, M9R 855, M9R 856, M9R 859, M9R 862, M9R 865, M9R 866
	50 007 069	75	KFU (ET3J4)			85	M9T 670, M9T 672, M9T 676, M9T 678, M9T 680, M9T 686, M9T 690, M9T 692, M9T 694, M9T 696, M9T 698, M9T 700, M9T 702, M9T 706, M9T 870, M9T 880, M9T 890, M9T 896, M9T 898
	50 007 070	75	KFU (ET3J4)			87	G8T 706, G8T 752, G8T 790, G8T 794
	50 007 081	73,7	8HR (DV4C), 8HT (DV4TD), 8HX (DV4TD), 8HZ (DV4TD)		50 006 286	87	G8T 706, G8T 752, G8T 790, G8T 794
	50 007 083	73,7	8HR (DV4C), 8HT (DV4TD), 8HX (DV4TD), 8HZ (DV4TD)		50 007 017	76	K9K 700, K9K 702, K9K 704, K9K 710, K9K 712, K9K 714, K9K 718, K9K 722, K9K 728, K9K 729, K9K 750, K9K 752, K9K 766, K9K 790
	50 007 088	85	4HW (DW12BTED4), 4HX (DW12TED4/FAP), 4HY (DW12UTED)		50 007 054	93	8140.67.2500, 8140.67.2510, 8140.67.2550, 8140.67.2580, 8140.47.2530
	50 007 093	75	9HN (DV6ETED4), 9HS (DV6TED4BU), 9HT (DV6BTED4), 9HU (DV6UTED4), 9HV (DV6ATED4), 9HV (DV6TED4), 9HX (DV6ATED4), 9HY (DV6TED4), 9HZ (DV6TED4)				
	50 007 094	75	9HN (DV6ETED4), 9HS (DV6TED4BU), 9HT (DV6BTED4), 9HU (DV6UTED4), 9HV (DV6ATED4), 9HV (DV6TED4), 9HX (DV6ATED4), 9HY (DV6TED4), 9HZ (DV6TED4)				
<b>PORSCHE</b>							
	81-30110	100	M 96.70, M 96.76				

NEW



PG	KS-No.			PG	KS-No.		
	50 007 097	79,5	K7M 702, K7M 703, K7M 704, K7M 710, K7M 718, K7M 744, K7M 745, K7M 746, K7M 750, K7M 790		331157	71	CYVB
	50 007 118	87	G9T 600, G9T 605, G9T 606, G9T 607, G9T 642, G9T 645, G9T 700, G9T 702, G9T 703, G9T 706, G9T 707, G9T 710, G9T 712, G9T 720, G9T 722, G9T 742, G9T 743, G9T 750		331158	74,5	CHPA, CMBA, CPTA, CXSA, CZCA, CZEA
	50 007 123	87	G9T 600, G9T 605, G9T 606, G9T 607, G9T 642, G9T 645, G9T 700, G9T 702, G9T 703, G9T 706, G9T 707, G9T 710, G9T 712, G9T 720, G9T 722, G9T 742, G9T 743, G9T 750		331159	74,5	CHPA, CMBA, CPTA, CXSA, CZCA, CZEA
	50 007 124	87	G9T 600, G9T 605, G9T 606, G9T 607, G9T 642, G9T 645, G9T 700, G9T 702, G9T 703, G9T 706, G9T 707, G9T 710, G9T 712, G9T 720, G9T 722, G9T 742, G9T 743, G9T 750		331161	71	CBZA, CBZB
	50 007 126	87	G9T 600, G9T 605, G9T 606, G9T 607, G9T 642, G9T 645, G9T 700, G9T 702, G9T 703, G9T 706, G9T 707, G9T 710, G9T 712, G9T 720, G9T 722, G9T 742, G9T 743, G9T 750		331162	82,5	CJSA, CJSB, CJXE, DAJA, DEDA
		89	G9U 630, G9U 632, G9U 650, G9U 720, G9U 724, G9U 730, G9U 750, G9U 754		81-33115	79,5	ARL, ATD, AXR, BKC, BLS, BXE
		89	G9U 630, G9U 632, G9U 650, G9U 720, G9U 724, G9U 730, G9U 750, G9U 754		81-33116	81	BMM, BRT
		89	G9U 630, G9U 632, G9U 650, G9U 720, G9U 724, G9U 730, G9U 750, G9U 754		81-33117	79,5	CAYB, CAYC, CFWA, CLHA, CLHB, CLNA, CRKB
		89	G9U 630, G9U 632, G9U 650, G9U 720, G9U 724, G9U 730, G9U 750, G9U 754		81-33118	79,5	CAYB, CAYC, CFWA, CLHA, CLHB, CLNA, CRKB
		87	G9T 600, G9T 605, G9T 606, G9T 607, G9T 642, G9T 645, G9T 700, G9T 702, G9T 703, G9T 706, G9T 707, G9T 710, G9T 712, G9T 720, G9T 722, G9T 742, G9T 743, G9T 750			67,1	ALD, ANV, AUC
		89	G9U 630, G9U 632, G9U 650, G9U 720, G9U 724, G9U 730, G9U 750, G9U 754			71	CBZA, CBZB, CJZB
		87	G9T 600, G9T 605, G9T 606, G9T 607, G9T 642, G9T 645, G9T 700, G9T 702, G9T 703, G9T 706, G9T 707, G9T 710, G9T 712, G9T 720, G9T 722, G9T 742, G9T 743, G9T 750			76,5	AFH, AFK, AHW, AKK, ANW, APE, AQQ, ATN, AUA, AUB, AUD, AUS, AXP, AZD, AZQ, BAH, BBM, BBY, BBZ, BCA, BCB, BKY, BME, BTS, BXV, BXW, BZG, CAVA, CAVE, CAVF, CAXA, CAXC, CFNA, CGGB, CGPA, CGPB, CGPC, CJLB, CNWB, CTHA, CTHE, CTHF, CTJB, CTJC
		89	G9U 630, G9U 632, G9U 650, G9U 720, G9U 724, G9U 730, G9U 750, G9U 754			81	AGN, AJH, AJQ, ALZ, AMK, APG, APP, AQX, ARY, AUE, AUQ, AWC, AYP, BAM, BBU, BGU, BJX
<b>SAAB</b>							
	81-4220	82	Z 19 DTH			82,5	BLR, BLY, BVY, BVZ, BWA, BYT, BZB, CCZA, CCZB, CDAA, CDHA, CDHB, CDLA, CDND, CJSA, CJSB, CJXE, DAJA, DEDA
	50 007 038	86	A 20 NFT, A 20 NHT, B207E, B207L, B207R				
	50 007 104	82	Z 19 DT				
	50 007 105	82	Z 19 DTH				
	50 007 106	82	Z 19 DTH				
	50 007 107	82	Z 19 DTH				
<b>SEAT</b>							
	331156	71	CYVB				

NEW









PG	KS-No.			PG	KS-No.																											
	<b>81-33121</b>	67,1	ALD, ANV, AUC		<b>331159</b>	74,5	CHPA																									
		71	CBZA, CBZB, CJZB				<b>331161</b>	71	CBZA, CBZB																							
		76,5	AFH, AFK, AHW, AKK, ANW, APE, AQQ, ATN, AUA, AUB, AUD, AUS, AXP, AZD, AZQ, BAH, BBM, BBY, BBZ, BCA, BCB, BKY, BME, BTS, BXV, BXW, BZG, CAVA, CAVE, CAVF, CAXA, CAXC, CFNA, CGGB, CGPA, CGPB, CGPC, CJLB, CNWB, CTHA, CTHE, CTHF, CTJB, CTJC						<b>331162</b>	82,5	CHHB, CJSA, CJSB, CJSC																					
		81	AGN, AJH, AJQ, ALZ, AMK, APG, APP, AQX, ARY, AUE, AUQ, AWC, AYP, BAM, BBU, BGU, BJX								<b>81-33115</b>	79,5	ATD, AVB, AXR, BKC, BLS, BXE																			
		82,5	BLR, BLY, BVY, BVZ, BWA, BYT, BZB, CCZA, CCZB, CDAA, CDHA, CDHB, CDLA, CDND, CJSA, CJSB, CJXE, DAJA, DEDA										<b>81-33116</b>	81	BMM																	
		<b>50 007 018</b>	76,5											CAVE, CAVF, CAXA, CAXC		<b>81-33117</b>	79,5	CAYA, CAYB, CAYC, CFWA, CLHA, CLHB, CLNA, CRKB														
		<b>50 007 019</b>	76,5											CAVA, CAVE, CAVF, CNWB, CTHA				<b>81-33118</b>	71	CBZA, CBZB, CJZB												
		<b>50 007 020</b>	79,5											CAYB, CAYC, CLNA						<b>81-33119</b>	76,5	AUA, AUB, AWY, AXP, AZQ, BBM, BBY, BBZ, BCA, BKY, BLF, BMD, BME, BTS, BUD, BXW, BZG, CAVE, CAXA, CAXC, CEVA, CFNA, CGGA, CGGB, CGPA, CGPB, CGPC, CHFA, CHTA, CLSA, CTHE										
		<b>50 007 022</b>	81											CAGA, CAHA, CEGA, CFFA, CFFB, CFFE, CFGB, CFGC, CFHC, CFHD, CFJA, CJCA, CJCC, CLCB								<b>81-33120</b>	81	AGN, AGU, ARX, ARZ, AUM, AUQ, AVU, AWT, BGU								
		<b>50 007 025</b>	79,5											CAYB, CAYC, CLNA										<b>81-33121</b>	82,5	AMX, BBG, BLR, BLX, BLY, BVX, BVY, BVZ, BWA, BZB, CCZA, CDAA, CDAB, CHHB, CJSA, CJSB, CJSC						
		<b>50 007 026</b>	81											CAGA, CAHA, CEGA, CFFA, CFFB, CFFE, CFGB, CFGC, CFHC, CFHD, CFJA, CJCA, CJCC, CLCB												<b>81-3323</b>	89	CDVA				
		<b>50 007 056</b>	76,5											CFNA														<b>81-3324</b>	89	CDVA		
		<b>50 007 634</b>	76,5											CFNA																<b>50 006 344</b>	71	CBZA, CBZB, CJZB
		<b>50 007 635</b>	76,5											CFNA																		<b>50 006 345</b>
<b>SKODA</b>					<b>81-3323</b>									81																		
	<b>331156</b>	71	CJZA, CJZB				<b>81-3324</b>							82,5																		
	<b>331157</b>	71	CJZA, CJZB						<b>81-3323</b>					78,3																		
	<b>331158</b>	74,5	CHPA								<b>81-3324</b>			78,3																		
													<b>50 006 344</b>	78,3																		
															<b>50 006 345</b>	78,3																

**NEW**

PG	KS-No.			PG	KS-No.		
	50 006 346	78,3	BDG		50 007 010	85	RHW
	50 006 347	78,3	BDG		50 007 017	76	K9K 700
	50 007 018	76,5	CAVE, CAXA, CAXC, CTHE		50 007 024	69,6	Z 13 DTJ, Z13DT
	50 007 019	76,5	BTS, CTHE		50 007 093	75	9HX
	50 007 020	79,5	CAYB, CAYC, CLNA		50 007 094	75	9HX
	50 007 022	81	CBBB, CBDB, CEGA, CFFB, CFGB, CFHC, CFHF, CFJA, CLCA, CLCB, CLJA	<b>TOYOTA</b>			
		79,5	CAYB, CAYC, CLNA		81-71004	82,2	1CD-FTV
	50 007 025	81	CBBB, CBDB, CEGA, CFFB, CFGB, CFHC, CFHF, CFJA, CLCA, CLCB, CLJA		81-71005	86	1AD-FTV, 2AD-FHV
		76,5	CFNA, CLSA			73	1ND-TV
	50 007 026	76,5	CFNA, CLSA		81-71007	86	1AD-FTV
	50 007 034	76,5	BLF			92	2KD-FTV
	50 007 035	76,5	BLF		50 007 064	96	1KD-FTV
	50 007 056	76,5	CAXA, CAXC			69	1SZ-FE
	50 007 634	82,5	BZB, CDAA, CDAB		81-71007	71	1KR-DE, 1KR-FE
	50 007 635	82,5	BZB, CDAA, CDAB			72	2SZ-FE, 3SZ-VE
<b>SUBARU</b>					81-71007	75	1NZ-FE, 2NZ-FE
	81-71007	71	1KR-FE			50 007 064	96
		75	1NZ-FE	<b>VAUXHALL</b>			
<b>SUZUKI</b>					81-4220	82	Z 19 DTH, Z 19 DTJ
	81-18111	73,7	8HY		81-4221	83	A 20 DTC, A 20 DTE, A 20 DTH, A 20 DTJ, A 20 DTL
		75	9HX			86	A 20 NFT, A 20 NHT, Z 22 SE, Z 22 YH
	81-4221	69,6	D13A, Z 13 DTJ, Z13DT		81-51002	69,6	A 13 DTC, A 13 DTE, A 13 DTR, A 13 FD, Y 13 DT, Z 13 DT, Z 13 DTE, Z 13 DTH, Z 13 DTJ
	81-4222	73	K10B, K12B			84	M9R 630, M9R 692, M9R 780, M9R 782, M9R 784, M9R 786, M9R 788
	81-51000	76	K9K 266, K9K 700		50 007 024	85	M9T 670, M9T 672, M9T 676, M9T 678, M9T 680, M9T 686, M9T 690, M9T 692, M9T 694, M9T 696, M9T 698, M9T 700, M9T 702, M9T 704, M9T 706, M9T 710, M9T 870, M9T 876, M9T 880, M9T 898
	81-51001	76	K9K 266, K9K 700			69,6	Z 13 DT, Z 13 DTH, Z 13 DTJ
					50 007 038	82	Z 19 DT, Z 19 DTL
					50 007 066	79	Y 17 DT, Y 17 DTL, Z 17 DTH, Z 17 DTL
					50 007 074	79	Y 17 DT, Y 17 DTL, Z 17 DTH, Z 17 DTL

NEW















PG	KS-No.			PG	KS-No.		
	50 007 104	82	Z 19 DTH, Z 19 DTJ		81-33115	79,5	AJM, ARL, ATD, ATJ, AVB, AXR, BEW, BKC, BLS, BXE
	50 007 105	82	Z 19 DTH, Z 19 DTJ		81-33116	81	BMM, BRT
	50 007 106	82	Z 19 DTH, Z 19 DTJ		81-33117	79,5	CAYA, CAYB, CAYC, CAYD, CAYE, CFWA, CLHA, CLHB, CLNA, CRKA, CRKB, CXXA, CXXB, DCXA, DGDB
		83	A 20 DT, A 20 DTC, A 20 DTH, A 20 DTJ, A 20 DTL, Y 20 DTJ			81	CFCA
	50 007 107	82	Z 19 DTH, Z 19 DTJ		81-33118	79,5	CAYA, CAYB, CAYC, CAYD, CAYE, CFWA, CLHA, CLHB, CLNA, CRKA, CRKB, CXXA, CXXB, DCXA, DGDB
		83	A 20 DT, A 20 DTC, A 20 DTH, A 20 DTJ, A 20 DTL, Y 20 DTJ			81	CFCA
	50 007 108	72,5	Z 10 XE		81-33119	67,1	ATE, ALD, ANV, AUC
		73,4	Z 10 XEP			71	CBZA, CBZB, CBZC, CJZB
	50 007 111	72,5	Z 10 XE		81-33120	76,5	AFH, AFK, AHW, AJV, AKK, AKP, AKQ, ANW, APE, AQQ, ARC, ARR, ATN, AUA, AUB, AUD, AUS, AVY, AWY, AXP, AXU, AZD, AZQ, BAD, BAG, BAH, BBM, BBY, BBZ, BCA, BCB, BKG, BKY, BLF, BLG, BLM, BLN, BLP, BMD, BME, BMY, BTS, BUD, BWK, BZG, CAVA, CAVB, CAVC, CAVD, CAVE, CAXA, CFNA, CFNB, CGGA, CGGB, CGPA, CGPB, CHFA, CHFB, CJLA, CKMA, CLPA, CLSA, CMSB, CNWA, CNWB, CTHA, CTHB, CTHC, CTHD, CTHE, CTKA
		73,4	Z 10 XEP			81	ADR, AEB, AFY, AGN, AGU, AJH, ALZ, ANB, APH, APT, APU, AQA, AQP, ARG, ARX, ARZ, AUE, AUM, AUQ, AVC, AVU, AWC, AWM, AWP, AWWT, AWU, AWV, AYD, BAF, BBU, BBU, BGU, BJX, BKF, BNU
	50 007 112	79	A 17 DT, A 17 DTC, A 17 DTE, A 17 DTF, A 17 DTI, A 17 DTJ, A 17 DTR, A 17 DTS, Z 17 DTJ, Z 17 DTR		81-33121	82,5	ACK, AGE, ALG, ALT, AMX, APR, AQD, ATQ, ATX, AXW, AXX, BBG, BGP, BGQ, BLR, BLX, BLY, BPR, BPS, BPY, BTK, BVX, BVY, BVZ, BWA, BYD, BZB, CAWA, CAWB, CBFA, CBTA, CBUA, CCCA, CCTA, CCTB, CCZA, CCZB, CCZC, CCZD, CDAA, CDAB, CDLA, CDLC, CDLF, CDLJ, CFPA, CGYA, CHHA, CHHB, CJK, CJKB, CJSA, CJSB, CJXB, CJXC, CNSB, CYFB, DAJA, DAJB, DEDA
	50 007 113	79	A 17 DT, A 17 DTC, A 17 DTE, A 17 DTF, A 17 DTI, A 17 DTJ, A 17 DTR, A 17 DTS, Z 17 DTJ, Z 17 DTR			83	CGNA
	50 007 118	87	G9T 720, G9T 722, G9T 750		81-33122	84,5	BAR, CJTA
		89	G9U 630, G9U 720, G9U 724, G9U 730, G9U 750, G9U 754			84	AYT, AZZ, BAA, BDL, BFH, BKJ, BKK, BKL, BML, BMV, BMX, BRJ, BRK, BUB, CBRA, CFLA
	50 007 123	87	G9T 720, G9T 722, G9T 750		81-33123	86	AXZ
89		G9U 630, G9U 720, G9U 724, G9U 730, G9U 750, G9U 754	89	BHK, BLV, BWS, CDVA, CGRA, CHNA, CMTA, CMVA, CNNA, CPFA			
50 007 124	87	G9T 720, G9T 722, G9T 750	81-33124				
	89	G9U 630, G9U 720, G9U 724, G9U 730, G9U 750, G9U 754					
50 007 126	87	G9T 720, G9T 722, G9T 750	81-33125				
	89	G9U 630, G9U 720, G9U 724, G9U 730, G9U 750, G9U 754					
<b>VOLKSWAGEN</b>							
	331156	71	CJZA, CJZB, CYVA, CYVB				
	331157	71	CJZA, CJZB, CYVA, CYVB				
	331158	74,5	CHPA, CHZB, CHZC, CMBA, CNLA, CPTA, CRJA, CUKB, CXSA, CZCA, CZCB, CZDA, CZEA, CZTA				
		74,5	CHPA, CHZB, CHZC, CMBA, CNLA, CPTA, CRJA, CUKB, CXSA, CZCA, CZCB, CZDA, CZEA, CZTA				
	331160	84,5	CGEA, CJTA				
	331161	71	CBZA, CBZB, CBZC				
	331162	82,5	CHHA, CHHB, CJSA, CJSB, CJXB, CJXC, CNSB, CYFB, DAJA, DAJB, DEDA				



PG	KS-No.			PG	KS-No.					
	81-33120	84	AYT, AZZ, BAA, BDL, BFH, BKJ, BKK, BKL, BML, BMV, BMX, BRJ, BRK, BUB, CBRA, CFLA		50 006 344	78,3	BAU, BDG, BDH			
			86	AXZ		50 006 345	78,3	BAU, BDG, BDH		
	81-33121	89	BHK, BLV, BWS, CDVA, CGRA, CHNA, CMTA, CMVA, CNNA, CPFA		50 006 346	78,3	BAU, BDG, BDH			
			67,1	ATE, ALD, ANV, AUC		50 006 347	78,3	BAU, BDG, BDH		
			71	CBZA, CBZB, CBZC, CJZB		50 007 018	76,5	BLG, BMY, CAVA, CAVB, CAVC, CAVD, CAVE, CAXA, CKMA, CMSB, CNWA, CTHA, CTHD, CTHE, CTKA		
			76,5	AFH, AFK, AHW, AJV, AKK, AKP, AKQ, ANW, APE, AQQ, ARC, ARR, ATN, AUA, AUB, AUD, AUS, AVY, AWY, AXP, AXU, AZD, AZQ, BAD, BAG, BAH, BBM, BBY, BBZ, BCA, BCB, BKG, BKY, BLF, BLG, BLM, BLN, BLP, BMD, BME, BMY, BTS, BUD, BWK, BZG, CAVA, CAVB, CAVC, CAVD, CAVE, CAXA, CFNA, CFNB, CGGA, CGGB, CGPA, CGPB, CHFA, CHFB, CJLA, CKMA, CLPA, CLSA, CMSB, CNWA, CNWB, CTHA, CTHB, CTHC, CTHD, CTHE, CTKA					50 007 019	76,5
			81	ADR, AEB, AFY, AGN, AGU, AJH, ALZ, ANB, APH, APT, APU, AQA, AQP, ARG, ARX, ARZ, AUE, AUM, AUQ, AVC, AVU, AWC, AWM, AWP, AWT, AWU, AWV, AYD, BAF, BBU, BGU, BJX, BKF, BNU		50 007 020	79,5	CAYB, CAYC, CLNA		
			82,5	ACK, AGE, ALG, ALT, AMX, APR, AQD, ATQ, ATX, AXW, AXX, BBG, BGP, BGQ, BLR, BLX, BLY, BPR, BPS, BPY, BTK, BVX, BVY, BVZ, BWA, BYD, BZB, CAWA, CAWB, CBFA, CBTA, CBUA, CCCA, CCTA, CCTB, CCZA, CCZB, CCZC, CCZD, CDAA, CDAB, CDLA, CDLC, CDLF, CDLJ, CFPA, CGYA, CHHA, CHHB, CJKA, CJKB, CJSA, CJSB, CJXB, CJXC, CNSB, CYFB, DAJA, DAJB, DEDA		50 007 022	79,5	CAYB, CAYC, CLNA		
			83	CGNA		50 007 025	76,5	CAAA, CAAB, CAAC, CAAD, CAAE, CBAA, CBAB, CBBB, CBDA, CBDB, CEGA, CFCA, CFFA, CFFB, CFFD, CFFE, CFGB, CFGC, CFHC, CFHE, CFHF, CFJA, CJAA, CKTB, CKTC, CKUB, CKUC, CLCA, CLCB, CLJA, CLLA		
			84,5	BAR, CJTA					50 007 026	76,5
				81-3323	78,3	BAU, BDG, BDH		50 007 039	76,5	BKG
						83	BKS, BMK, BUN, CARA, CARB, CASA, CASB, CASC, CASD, CATA, CEXA, CEXB, CKDA		50 007 040	76,5
	81-3324	78,3	BDN, BDP		50 007 056	76,5	CAXA, CMSB			
			83	BKS, BMK, BUN, CARA, CARB, CASA, CASB, CASC, CASD, CATA, CEXA, CEXB, CKDA						
	81-51000	84	BDN, BDP		50 007 115	76,5	ANY, AYZ			
			81	CRVC		50 007 634	82,5	BZB, CDAA, CDAB, CGYA		
	81-51001	81	CRVC							



PG	KS-No.			PG	KS-No.		
	50 007 635	82,5	BZB, CDAA, CDAB, CGYA				
<b>VOLVO</b>							
	539046	75	D 4162 T				
	539047	75	D 4162 T				
	81-18111	75	D 4162 T, D 4164 T				
		83	B 4184 S11				
		87,5	B 4204 S3				
	81-33118	88,9	B 204 FT				
	81-33121	88,9	B 204 FT				
	81-47121	81	D 5244 T, D 5244 T2, D 5244 T4, D 5244 T5, D 5244 T8				
	50 007 093	75	D 4164 T				
	50 007 094	75	D 4164 T				

NEW





KOLBENSCHMIDT



**TRW**  
EngineComponents

NEW



<b>D</b>	<b>HERSTELLERVERZEICHNIS</b>
<b>E</b>	<b>LIST OF MANUFACTURERS</b>
<b>F</b>	<b>TABLEAU DES CONSTRUCTEURS</b>
<b>ES</b>	<b>ÍNDICE DEL FABRICANTE</b>
<b>RU</b>	<b>ПЕРЕЧЕНЬ ИЗГОТОВИТЕЛЕЙ</b>

	Page		Page
<b>A</b>			
AGRIA .....	756	LADA .....	495
ALFA ROMEO .....	144	LANCIA .....	499
ALPINA .....	258	LAND ROVER .....	517
AUDI .....	164	.....	→ ROVER 815
AUSTIN (BLMC) .....	815	LIEBHERR .....	→ MERCEDES-BENZ 526
AUTOBIANCHI .....	499		
<b>B</b>			
BMW .....	258	<b>M</b>	
BMW MOTORCYCLES .....	296	MAZDA .....	520
		MERCEDES-BENZ .....	526
		MINI (BMW) .....	615
		MITSUBISHI .....	621
		MWB .....	→ MERCEDES-BENZ 526
<b>C</b>			
CASE .....	→ MERCEDES-BENZ 526	<b>N</b>	
CHEVROLET .....	299	NEW HOLLAND .....	→ FIAT 362
CHRYSLER .....	312	.....	→ FORD 405
CITROEN .....	315	.....	→ MERCEDES-BENZ 526
CLAAS .....	→ FORD 405	NISSAN .....	635
.....	→ MERCEDES-BENZ 526		
.....	→ VOLKSWAGEN 1009	<b>O</b>	
		OM .....	→ FIAT 362
<b>D</b>			
DACIA .....	348	OPEL .....	648
.....	→ RENAULT 756		
DAEWOO .....	353	<b>P</b>	
DAIHATSU .....	359	PEUGEOT .....	711
DETROIT DIESEL .....	→ MERCEDES-BENZ 526	POLSKI-FIAT .....	→ FIAT 362
		PORSCHE .....	747
<b>F</b>			
FAHR .....	→ FORD 405	<b>R</b>	
.....	→ MERCEDES-BENZ 526	RENAULT .....	756
.....	→ VOLKSWAGEN 1009	ROVER .....	815
FAUN .....	→ FORD 405		
FIAT .....	362	<b>S</b>	
FORD .....	405	SAAB .....	820
FORDSON .....	→ FORD 405	SEAT .....	827
		SKODA .....	883
		SKODA SVW .....	→ SKODA 883
		SMART .....	919
		STEYR .....	→ MERCEDES-BENZ 526
		SUBARU .....	923
		SUZUKI .....	926
<b>H</b>			
HONDA .....	457	<b>T</b>	
HYUNDAI .....	463	TOYOTA .....	934
<b>I</b>			
IHC-CASE (CNH) .....	→ MERCEDES-BENZ 526	<b>U</b>	
INFINITI .....	→ NISSAN 635	UNIC .....	→ FIAT 362
ISUZU .....	471	UTB .....	→ FIAT 362
IVECO .....	→ FIAT 362		
.....	474	<b>V</b>	
		VAUXHALL .....	951
<b>J</b>			
JAGUAR .....	486	VOLKSWAGEN .....	1009
		VOLVO .....	1163
		VOLVO-BM .....	→ VOLVO 1163
		VW FAW .....	→ VOLKSWAGEN 1009
		VW SVW .....	→ VOLKSWAGEN 1009
<b>K</b>			
KÄSSBOHRER .....	→ MERCEDES-BENZ 526		
KIA .....	490		
KOMATSU .....	→ MERCEDES-BENZ 526		



KOLBENSCHMIDT



TRW  
EngineComponents

# LIST OF MANUFACTURERS

Page

Page



KOLBENSCHMIDT



**TRW**  
EngineComponents

# LIST OF MANUFACTURERS



KOLBENSCHMIDT



**TRW**  
EngineComponents

# PRODUCT RANGE

**D**

**PRODUKTPROGRAMM**

---

**E**

**PRODUCT RANGE**

---

**F**

**GAMME DE PRODUITS**

---

**ES**

**PROGRAMA DE PRODUCTOS**

---

**RU**

**ПРОИЗВОДСТВЕННЫЙ АССОРТИМЕНТ**

---





A



Cyl.

cm<sup>3</sup>Comp.  
Ratio  
ε



kW

PS





Pos





AR 00530	B	4	74 x 75	1290	2	8,5/9:1	64-65	87-89	6
AR 01588	B	4	84 x 88,5	1962	2	10:1	88	120	34
AR 01600	B	4	78 x 82	1570	2	9:1	78-80	106-109	7
AR 01608	B	4	80 x 88,5	1779	2	9,5:1	87-89	118-121	13
AR 01608 X	B	4	80 x 88,5	1779	2	9,5:1	85	115	13
AR 01644	B	4	80 x 67,4	1357	2	9:1	66-70	90-95	13
AR 01646	B	6	88 x 68,3	2492	2	9	110-116	150-158	39
AR 01655	B	4	84 x 88,5	1962	2	9:1	96	131	33
AR 01678	B	4	80 x 88,5	1779	2	9,5:1	88-90	120-122	13
AR 01911	B	6	88 x 68,3	2492	2	9	110-115	150-156	39
AR 01928	B	6	88 x 68,3	2492	2	9:1	110-117	150-159	39
AR 06100	B	4	78 x 82	1567	2	9:1	81	110	7
AR 06202	B	4	80 x 88,5	1779	2	9,5:1	85-89	116-121	13
AR 06224	B	4	84 x 88,5	1962	2	10:1	107-109	146-148	35
AR 06410	B	6	93 x 72,6	2959	2	9,5:1	136-141	184-192	46
AR 06430	B	6	93 x 72,6	2959	2	10	147	200	46
AR 10538	B	4	78,1 x 82	1570	2	9,5:1	83	113	8
AR 10548	B	4	80 x 88,5	1779	2	9,5:1	85-90	115-122	11
AR 11671	B	4	84 x 88,5	1962	2	10	96	131	33
AR 16101	B	6	93 x 72,6	2959	2	10	141	192	44
AR 16102	B	6	93 x 72,6	2959	4	10,1	162	220	45
AR 16105	B	6	93 x 72,6	2959	4	10:1	160	218	45
AR 16201	B	4	83 x 91	1970	4	10	110	150	27
AR 30102	B	4	80 x 59	1186	2	8,8:1	46	63	12
AR 30102 S	B	4	80 x 59	1186	2	8,8:1	44	60	12
AR 30104	B	4	80 x 59	1186	2	9	50	68	12
AR 30124	B	4	84 x 67,2	1490	2	9	61-64	83-87	32
AR 30128	B	4	84 x 67,2	1490	2	9	70	95	32
AR 30146	B	4	84 x 67,2	1490	2	9,5	75-77	102-105	32
AR 30168	B	4	80 x 67,2	1351	2	9,5	63-66	85-90	12
AR 30180	B	4	80 x 64	1286	2	9	48-50	65-68	12
AR 30184	B	4	80 x 64	1286	2	9	55	75	12
AR 30500	B	4	80 x 59	1186	2	8,8:1	44-50	60-68	12
AR 30508	B	4	84 x 67,2	1490	2	9,5:1	77	105	32
AR 30514	B	4	84 x 67,2	1490	2	9:1	70	95	32
AR 30520	B	4	84 x 67,2	1490	2	9	66	90	32
AR 30550	B	4	87 x 72	1712	2	9,5	84-95	114-129	37
AR 30587	B	4	80 x 67,2	1351	2	9,7:1	63-66	86-90	12
AR 30588	B	4	84 x 67,2	1490	2	9,5:1	75-77	102-105	32
AR 30734	B	4	84 x 67,2	1490	2	9,5:1	77	105	32
AR 30736	B	4	87 x 72	1712	2	9,5:1	79-81	107-110	37
AR 30737	B	4	87 x 72	1712	2	9,5:1	77-80	105-109	37
AR 30737 A	B	4	87 x 72	1712	2	9,5:1	77-79	105-107	37
AR 30746	B	4	87 x 72	1712	4	10:1	101	137	38
AR 30747	B	4	87 x 72	1712	4	10:1	95-97	129-132	38
AR 30750	B	4	84 x 67,2	1490	2	9,5:1	74	101	32
AR 30751	B	4	84 x 67,2	1490	2	9,5:1	71-72	97-98	32
AR 30753	B	4	80 x 67,2	1351	2	9,5	65-66	88-90	12
AR 30755	B	4	80 x 67,2	1351	2	9,5	65-66	88-90	12
AR 31000	B	4	80 x 59	1186	2	9	44-47	60-64	12
AR 31010	B	4	80 x 67,2	1351	2	9	63	86	12
AR 32102	B	4	82 x 75,7	1598	4	10,3:1	82-88	112-120	16
AR 32104	B	4	82 x 75,65	1598	4	10,3:1	88	120	15
AR 32201	B	4	82 x 82,7	1747	4	10,3	106	144	16
AR 32205	B	4	82 x 82,7	1747	4	10,3:1	103	140	16
AR 32301	B	4	83 x 91	1970	4	10,1	114	155	27
AR 32302	D (A)	4	82 x 90,4	1910	2	18,5	77	105	17
AR 32310	B	4	83 x 91	1970	4	10	110-114	150-155	27
AR 32401	B	6	88 x 68,3	2492	4	7,3	140	190	40
AR 32405	B	6	88 x 68,3	2492	4	10,3:1	141	192	40
AR 32501	D (LA)	5	82 x 90,4	2387	2	18,45:1	99-100	135-136	18
AR 33201	B	4	84 x 72	1596	2	9,5	76	103	32
AR 33401	B	4	87 x 72	1712	4	10:1	95	129	38
AR 33501	B	4	80 x 67,2	1351	2	9,5:1	66	90	12
AR 33503	B	4	82 x 64,9	1370	4	10,5	76	103	15
AR 33601	D (LA)	4	82,6 x 90	1929	2	19,2	66-68	90-92	26
AR 34201	B	6	88 x 68,3	2492	4	10,3	140	190	40
AR 34202	D (LA)	5	82 x 90,4	2387	2	18,45	100	136	18
AR 34301	B	6	93 x 72,6	2959	4	10	166	226	45



				Cyl.		cm <sup>3</sup>		Comp. Ratio ε	kW	PS	Pos
AR 36101	B	6			93 x 72,6	2959	4	10:1	162	220	45
AR 37101	D	4			82 x 90,4	1910	2	18,5	81	110	18
AR 37203	B	4			82 x 75,65	1598	4	10,3:1	76	103	15
AR 64301	B	6			93 x 72,6	2959	2	10	147	200	45
AR 64304	B	6			93 x 72,6	2959	4	10:1	156-171	212-233	45
AR 64305	B	6			93 x 72,6	2959	2	9,5/10:1	132	180	44
AR 64307	B	6			93 x 72,6	2959	4	10:1	170	231	45
AR 64308	B	6			93 x 72,6	2959	4	10	150-170	204-231	45
AR 66301	B	6			93 x 72,6	2959	4	10:1	152-155	207-211	45
AR 66302	B	6			93 x 72,6	2959	4	10:1	151-155	205-211	45
AR 66303	B	6			93 x 72,6	2959	2	9,5:1	132	180	44
AR 67102	B	4			84 x 80	1773	2	10	93	127	35
AR 67105	B	4			83,5 x 80	1748	2	10,3	83-85	113-115	31
AR 67106	B	4			82 x 82,7	1747	4	10,3	103	140	16
AR 67202	B	4			84 x 90	1995	2	10	104-106	141-144	35
AR 67204	B	4			83 x 91	1970	4	10:1	110	150	27
AR 67302	B	6			91,35 x 63,4	2492	2	10:1	120	163	42
AR 67303	B	6			88 x 68,3	2492	2	10:1	120	163	39
AR 67501	D (A)	4			82,6 x 90	1929	2	19,2	66-68	90-92	26
AR 67601	B	4			82 x 75,7	1598	4	10,3	88	120	16
VM 07 B	D (A)	4			92 x 94	2499	2	22	92	125	43
VM 08 B	D (A)	4			92 x 94	2499	2	22	92	125	43
VM 31 B	D (A)	4			92 x 94	2499	2	22	92-125	125-170	43
VM 32 B	D (A)	4			92 x 94	2499	2	22	92	125	43
VM 4 HT	D (A)	4			88 x 82	1995	2	22	61	83	41
VM-HR 588 HT	D (A)	5			88 x 82	2493	2	22	76-77	103-105	41
VM4HT/2	D (A)	4			88 x 82	1995	2	22:1	60	82	41
182 B9.000 Euro 3	D (LA)	4			82 x 90,4	1910	2	18,45	74-77	101-105	21
192 A5.000 Euro 3	D (LA)	4			82 x 90,4	1910	4	18,5	103	140	20
192 B1.000	D (LA)	4			82 x 90,4	1910	4	18,5	100	136	22
198 A1.000	B (A)	4			72 x 84	1368	4	9,8:1	110	150	3
198 A2.000	D (LA)	4			79,5 x 80,5	1598	4	16,5	88	120	10
198 A4.000	B (LA)	4			72 x 84	1368	4	9,8	88	120	3
199 A3.000	D (LA)	4			69,6 x 82	1248	4	18	66	90	1
199 A6.000	B	4			72 x 84	1368	4	11	70	95	4
199 B1.000 Euro 5	D (LA)	4			69,6 x 82	1248	4	16,8	70	95	1
199 B4.000 Euro 5	D (LA)	4			69,6 x 82	1248	4	16,8	62	84	2
350 A1.000 Euro 4/5	B	4			72 x 84	1368	2	11,7	57	78	5
4.108	D	4			79,375 x 88,6	1760	2	22	38	52	9
8140.21.200 D.I.	D (A)	4			93 x 90	2445	2	18	68	92	49
8140.61.200	D	4			93 x 90	2445	2	21	53	72	49
8144.21.220	D (A)	4			93 x 90	2445	2	18	68	92	47
8144.61.200	D	4			93 x 90	2445	2	22	53	72	48
8144.67.220	D	4			93 x 92	2499	2	22	55	75	50
839 A6.000 Euro 3	D (LA)	5			82 x 90,4	2387	2	18,45	103	140	19
841 C000	D (LA)	5			82 x 90,4	2387	2	18,5	110	150	18
841 G.000	D (LA)	5			82 x 90,4	2387	4	18,45:1	129	175	25
841 H.000	D (LA)	5			82 x 90,4	2387	4	18,45:1	129	175	25
841 N.000	D (LA)	5			82 x 90,4	2387	4	18	120-147	163-200	25
844 A2.000	D (A)	4			83 x 90,4	1956	4	16,5	120	163	30
932 A.000	B	6			93 x 78	3179	4	10,5:1	184	250	45
936 A.000	B	6			93 x 78	3179	4	10,5:1	176-184	240-250	45
936 A6.000	B	6			93 x 78	3179	4	10,5:1	176	240	45
937 A1.000	B	4			83 x 91	1970	4	11,3	119-122	162-166	28
937 A2.000	D (LA)	4			82 x 90,4	1910	2	18,45	85-88	115-120	18
937 A3.000	D (LA)	4			82 x 90,4	1910	2	18,45:1	88	120	18
937 A4.000	D (A)	4			82 x 90,4	1910	4	18,45:1	93-103	126-140	22
937 A5.000	D (LA)	4			82 x 90,4	1910	4	18,45:1	110	150	22
937 A6.000	D (LA)	4			82 x 90,4	1910	4	17,5	125	170	25
937 A7.000	D (LA)	4			82 x 90,4	1910	2	18,45:1	85	115	21
937 A8.000	D (LA)	4			82 x 90,4	1910	4		100	136	25
939 A1.000	D (LA)	4			82 x 90,4	1910	2	18:1	88	120	23
939 A2.000	D (LA)	4			82 x 90,4	1910	4	17,5	110	150	22
939 A3.000 Euro 4	D (LA)	5			82 x 90,4	2387	4	17	147-154	200-209	25
939 A4.000	B	4			80,5 x 88,2	1796	4	10,5:1	96-103	131-140	14
939 A5.000	B	4			86 x 94,6	2198	4	11,3:1	136	185	36
939 A6.000	B	4			86 x 80	1859	4	11,3	118	160	36
939 A8.000	D (LA)	4			82 x 90,4	1910	4	18,4	100	136	24
939 A9.000	D (LA)	5			82 x 90,4	2387	4	17	154	210	25

**A**

										
		<b>Cyl.</b>	<b>mm</b>	<b>cm<sup>3</sup></b>		<b>Comp. Ratio</b>	<b>ε</b>	<b>kW</b>	<b>PS</b>	<b>Pos</b>
939 B3.000	D (LA)	4	83 x 90,4	1956	4			125	170	<b>29</b>
940 A5.000 Euro 5	D (LA)	4	83 x 90,4	1956	4	16,5		103	140	<b>30</b>
955 A3.000 Euro 5	D (LA)	4	79,5 x 80,5	1598	4	16,5		88	120	<b>10</b>
955 A4.000	D (A)	4	79,5 x 80,5	1598	4	16,5:1		85	115	<b>10</b>

						Pos							Pos		
<b>ALFASUD Giardinetta (904_)</b>							<b>2.0 JTDM (940.FXL1A)</b>					940 A5.000	D	<b>30</b>	
1.2	→ 12.1981	AR 30102	B	<b>12</b>	<b>GT (105_)</b>										
1.3	→ 07.1979	AR 30180	B	<b>12</b>	A 1600 (105)					→ 12.1970	AR 10538	B	<b>8</b>		
<b>ALFASUD Sprint (902_)</b>							1300 Junior (105)					→ 12.1977	AR 00530	B	<b>6</b>
<b>1.3 (902.A0)</b>					→ 12.1981	AR 30184	B	<b>12</b>	<b>GT (937_)</b>						
1.4	→ 12.1989	AR 30168	B	<b>12</b>	1.8 TS					→ 09.2010	AR 32205	B	<b>16</b>		
1.5	→ 12.1989	AR 30146	B	<b>32</b>	1.9 JTD					→ 09.2010	937 A5.000	D	<b>22</b>		
1.5 (902.A1)	→ 12.1981	AR 30124	B	<b>32</b>	1.9 JTD					→ 09.2010	937 A6.000	D	<b>25</b>		
1.5 (902.A5)	→ 01.1987	AR 30128	B	<b>32</b>	2.0 JTS					→ 09.2010	937 A1.000	B	<b>28</b>		
1.5 (902C)	→ 12.1988	AR 30146	B	<b>32</b>	3.2 GTA					→ 09.2010	936 A.000	B	<b>45</b>		
1.7	→ 12.1989	AR 30550	B	<b>37</b>	3.2 JTS					→ 12.2007	936 A.000	B	<b>45</b>		
<b>ALFASUD (901_)</b>							<b>GTV (116_)</b>								
1.2 ti	→ 09.1984	AR 30104	B	<b>12</b>	2.0					→ 01.1986	AR 01655	B	<b>33</b>		
1.2 (901.D0, 901.D1)	→ 09.1984	AR 30102	B	<b>12</b>	6 2.5 (116.CA)					→ 02.1987	AR 01646	B	<b>39</b>		
1.2 (901.D5)	→ 09.1984	AR 30102 S	B	<b>12</b>	<b>GTV (916_)</b>										
1.3 ti (901.G0)	→ 09.1984	AR 30184	B	<b>12</b>	1.8 16V (916C3)					05.1998 → 10.2005	AR 32201	B	<b>16</b>		
1.3 ti (901.G4)	→ 12.1984	AR 30168	B	<b>12</b>	2.0 JTS					→ 10.2005	937 A1.000	B	<b>28</b>		
1.3 (901.F0)	→ 02.1980	AR 30180	B	<b>12</b>	2.0 T.SPARK 16V					10.2000 → 10.2005	AR 32310	B	<b>27</b>		
1.5 ti	→ 12.1984	AR 30128	B	<b>32</b>	(916.C2__, 916C2C00)										
1.5 ti Sprint	→ 12.1984	AR 30146	B	<b>32</b>	2.0 T.SPARK 16V					→ 10.2005	AR 16201	B	<b>27</b>		
1.5 ti (901.F1, 901.F4, 901.G1)	→ 09.1984	AR 30124	B	<b>32</b>	(916.C2__, 916C2C00)										
<b>ALFETTA</b>							2.0 T.SPARK 16V					05.1998 → 08.2000	AR 32301	B	<b>27</b>
2.5i	11.1980 → 02.1987	AR 01646	B	<b>39</b>	(916C2C)										
<b>ALFETTA GT (116_)</b>							3.0 V6 24V (916.C1)					10.1996 → 10.2000	AR 16102	B	<b>45</b>
1.6	→ 09.1982	AR 01600	B	<b>7</b>	3.0 V6 24V (916.C1B_)					→ 10.2005	AR 16105	B	<b>45</b>		
1.8	→ 12.1976	AR 01608	B	<b>13</b>	3.2 V6 24V					→ 10.2005	936 A6.000	B	<b>45</b>		
1.8	→ 12.1976	AR 01608 X	B	<b>13</b>	<b>MITO (955_)</b>										
2.0	→ 12.1984	AR 01655	B	<b>33</b>	1.3 MultiJet					199 A3.000	D	<b>1</b>			
<b>ALFETTA (116_)</b>							1.3 MultiJet					199 B1.000	D	<b>1</b>	
1.6 (116.B1A)	→ 12.1984	AR 01600	B	<b>7</b>	1.3 MultiJet					199 B4.000	D	<b>2</b>			
1.8	→ 12.1977	AR 01608 X	B	<b>13</b>	1.4					199 A6.000	B	<b>4</b>			
1.8	→ 12.1984	AR 01608	B	<b>13</b>	1.4					350 A1.000	B	<b>5</b>			
1.8 (116.B2)	→ 12.1984	AR 01678	B	<b>13</b>	1.4 Bifuel					198 A4.000	B	<b>3</b>			
2.0 TD (116.BA)	→ 03.1983	VM4HT/2	D	<b>41</b>	1.4 Bifuel (955.AXG1A)					198 A4.000	B	<b>3</b>			
2.0 (116.55F, 116.56F, 116.55N, 116.56N)	→ 12.1984	AR 01655	B	<b>33</b>	1.4 TJet					198 A1.000	B	<b>3</b>			
<b>ARNA (920_)</b>							1.4 TJet					198 A4.000	B	<b>3</b>	
1.2	→ 12.1986	AR 30102	B	<b>12</b>	1.6 JTDM					198 A2.000	D	<b>10</b>			
1.2 (920.AA)	→ 12.1986	AR 31000	B	<b>12</b>	1.6 JTDM					955 A3.000	D	<b>10</b>			
1.2 (920.AB, 920.AC)	→ 12.1986	AR 30500	B	<b>12</b>	1.6 JTDM					955 A4.000	D	<b>10</b>			
1.3 TI (920.A1B)	→ 12.1986	AR 30168	B	<b>12</b>	<b>SPIDER</b>										
1.3 TI (920.A1B)	→ 12.1986	AR 31010	B	<b>12</b>	3.0i					10.1994 →	AR 64305	B	<b>44</b>		
1.5 (920AC)	→ 12.1986	AR 30146	B	<b>32</b>	<b>SPIDER (105_)</b>										
<b>BERLINA Stufenheck</b>							1300					→ 12.1977	AR 00530	B	<b>6</b>
1.8	→ 12.1972	AR 01608	B	<b>13</b>	1600					→ 12.1968	AR 01600	B	<b>7</b>		
<b>BRERA (939_)</b>							<b>SPIDER (115_)</b>								
2.0 JTDM	→ 06.2010	844 A2.000	D	<b>30</b>	2000					→ 12.1993	AR 01588	B	<b>34</b>		
2.0 JTDM	→ 06.2010	939 B3.000	D	<b>29</b>	<b>SPIDER (916_)</b>										
2.2 JTS (939.DXB11)	→ 05.2011	939 A5.000	B	<b>36</b>	1.8 16V (916S3)					05.1998 → 04.2005	AR 32201	B	<b>16</b>		
2.4 JTDM 20V	→ 06.2010	939 A3.000	D	<b>25</b>	2.0 JTS					→ 04.2005	937 A1.000	B	<b>28</b>		
2.4 JTDM 20V	→ 06.2010	939 A9.000	D	<b>25</b>	2.0 T.SPARK 16V					05.1998 → 08.2000	AR 32301	B	<b>27</b>		
<b>GIULIA GT</b>							(916S2B)								
1300 Super	→ 12.1978	AR 00530	B	<b>6</b>	2.0 T.SPARK 16V					→ 04.2005	AR 16201	B	<b>27</b>		
<b>GIULIA (105_)</b>							(916S2C00)								
1300 Super (115)	→ 12.1978	AR 00530	B	<b>6</b>	2.0 T.SPARK 16V					→ 04.2005	AR 32310	B	<b>27</b>		
1.8 D	→ 12.1978	4.108	D	<b>9</b>	(916S2C00)										
<b>GIULIETTA (116_)</b>							3.0 V6 24V					→ 10.2003	AR 16102	B	<b>45</b>
1.3 (116.44A)	→ 06.1983	AR 01644	B	<b>13</b>	3.0 V6 (916S1)					→ 04.2005	AR 16101	B	<b>44</b>		
1.6	→ 05.1985	AR 01600	B	<b>7</b>	3.0 V6 (916S1B00)					→ 04.2005	AR 16105	B	<b>45</b>		
1.6 (116.50B)	→ 04.1985	AR 01600	B	<b>7</b>	3.2 V6 24V					→ 04.2005	936 A6.000	B	<b>45</b>		
1.8	→ 07.1985	AR 01678	B	<b>13</b>	<b>SPIDER (939_)</b>										
1.8 (116.AA, 116.AB)	→ 04.1985	AR 01678	B	<b>13</b>	2.0 JTDM					→ 06.2010	844 A2.000	D	<b>30</b>		
2.0 TD	→ 12.1985	VM 4 HT	D	<b>41</b>	2.0 JTDM					→ 06.2010	939 B3.000	D	<b>29</b>		
2.0 (116.A1A)	→ 04.1985	AR 01655	B	<b>33</b>	2.2 JTS					→ 06.2010	939 A5.000	B	<b>36</b>		
2.0 (116.A1A)	→ 04.1985	AR 11671	B	<b>33</b>	2.4 JTDM					→ 06.2010	939 A3.000	D	<b>25</b>		
<b>GIULIETTA (940_)</b>							2.4 JTDM					→ 06.2010	939 A3.000	D	<b>25</b>
1.4 BiFuel		198 A4.000	B	<b>3</b>	<b>SPRINT</b>										
1.4 TB (940FXA1A)		198 A4.000	B	<b>3</b>	1.3					09.1976 → 04.1978	AR 30184	B	<b>12</b>		
					1.3					07.1979 → 12.1989	AR 30168	B	<b>12</b>		
					1.5					07.1979 → 02.1980	AR 30124	B	<b>32</b>		
					1.5					07.1979 → 12.1982	AR 30128	B	<b>32</b>		

**A**

			Pos				Pos	
1.5	01.1983 → 12.1989	AR 30146	B	32	1.9 JTDM 8V → 03.2010	937 A3.000	D	18
1.7	10.1987 → 12.1989	AR 30550	B	37	(937.AXD1A, 937.AXU1A, 937.BXU1A)			
1.8	01.1967 → 1971	AR 10548	B	11				
<b>145 (930_)</b>								
1.4 i.e. 16V T.S. (930.A3A)	12.1996 → 01.2001	AR 33503	B	15	2.0 16V T.SPARK (937.AXA1, 937.AXC1, 937.BXC1)	AR 32310	B	27
1.4 i.e. (930.A3)	→ 12.1996	AR 33501	B	12				
1.6 i.e. 16V T.S. (930.A2)	→ 01.2001	AR 67601	B	16	2.0 (937.AXC, 937.BXC) → 05.2005	937 A1.000	B	28
1.6 i.e. (930.A2)	→ 12.1996	AR 33201	B	32				
1.6 16V T.S. (930.A2C)	→ 12.2000	AR 32102	B	16	3.2 GTA (937.AXL1) → 03.2010	932 A.000	B	45
1.7 i.e. 16V (930.A1)	→ 12.1996	AR 33401	B	38	<b>155 (167_)</b>			
1.7 (930.A1A)	→ 10.1997	AR 30736	B	37	1.6 16V T.S. (167.A6A) → 12.1997	AR 67601	B	16
1.8 i.e. 16V T.S. (930.A1A)	→ 12.1998	AR 67106	B	16	1.7 T.S. 16V (167.A4N) → 12.1997	AR 67106	B	16
1.8 i.e. 16V (930.A1A)	03.1998 → 01.2001	AR 32201	B	16	1.7 T.S. (167.A4D, 167.A4H) → 04.1996	AR 67105	B	31
1.9 D (930A4)	→ 02.1999	AR 67501	D	26	1.8 T.S. Sport (167.A4A, 167.A4C, 167.A4E) → 12.1996	AR 67102	B	35
1.9 JTD (930.A4B)	02.1999 → 01.2001	AR 32302	D	17	1.9 TD (167.A3B, 167.A3) → 12.1997	AR 67501	D	26
1.9 TD (930.A4)	→ 02.1999	AR 33601	D	26				
1.9 TD (930.A4)	→ 02.1999	AR 67501	D	26	2.0 T.S. 16V (167.A2G) → 12.1997	AR 67204	B	27
2.0 16V T.S. (930.A5)	→ 01.2001	AR 67204	B	27	2.0 T.S. (167.A2A, 167.A2D) → 02.1995	AR 67202	B	35
2.0 16V (930.A5)	03.1998 → 01.2001	AR 32301	B	27	2.0 T.S. (167.A2D) → 04.1993	AR 67202	B	35
<b>146 (930_)</b>								
1.4 i.e. 16V T.S. (930.B3A)	11.1996 → 01.2001	AR 33503	B	15	2.5 TD (167.A1A, 167.A1G) 04.1995 → 12.1997	VM 31 B	D	43
1.4 i.e. (930.B3)	→ 12.1996	AR 33501	B	12				
1.6 i.e. 16V T.S. (930.B2B)	→ 01.2001	AR 67601	B	16	2.5 TD (167.A1A, 167.A1G) → 03.1995	VM 07 B	D	43
1.6 i.e. (930.B2)	→ 12.1996	AR 33201	B	32				
1.6 16V T.S. (930.B2C)	→ 12.2000	AR 32102	B	16	2.5 V6 (167.A1C, 167.A1E) 10.1992 → 03.1995	AR 67302	B	42
1.7 i.e. 16V (930.B1)	→ 12.1996	AR 33401	B	38				
1.8 i.e. 16V T.S. (930.B1A)	03.1998 → 01.2001	AR 32201	B	16	2.5 V6 (167.A1C, 167.A1E) 04.1995 → 12.1997	AR 67303	B	39
1.8 i.e. 16V T.S. (930.B1A)	→ 01.2001	AR 67106	B	16	<b>156 Sportwagon (932_)</b>			
1.9 D (930.B4)	→ 09.1996	AR 67501	D	26	1.6 16V T.SPARK → 09.2005	AR 32102	B	16
1.9 JTD (930.B4B)	02.1999 → 01.2001	AR 32302	D	17	1.6 16V T.SPARK. (932A4) 09.2000 → 05.2006	AR 32104	B	15
1.9 TD (930.B4A)	→ 02.1999	AR 33601	D	26				
1.9 TD (930.B4A)	→ 02.1999	AR 67501	D	26	1.6 16V T.SPARK. (932A4) → 09.2000	AR 32102	B	16
2.0 16V T.S. (930.B5)	→ 01.2001	AR 67204	B	27	1.6 16V T.SPARK. (932A4) → 09.2000	AR 67601	B	16
2.0 16V (930.B5)	03.1998 → 01.2001	AR 32301	B	27	1.8 16V T.SPARK (932A3) 05.2000 → 10.2000	AR 32201	B	16
<b>147 (937_)</b>								
1.6 16V T.SPARK ECO (937.AXA1A, 937.BXA1A)	01.2001 → 03.2010	AR 37203	B	15	1.8 16V T.SPARK (932B31_) → 05.2006	AR 32205	B	16
1.6 16V T.SPARK (937.AXA1A, 937.AXB1A, 937.BXB1A)	→ 03.2010	AR 32104	B	15	1.9 JTD → 11.2004	192 B1.000	D	22
1.9 JTD 16V (937.AXG1B, 937.BXG1B)	→ 09.2004	937 A4.000	D	22	1.9 JTD → 05.2006	937 A4.000	D	22
1.9 JTD 16V (937.AXG1B, 937.BXG1B)	→ 03.2010	192 A5.000	D	20	1.9 JTD → 05.2006	937 A5.000	D	22
1.9 JTD 16V (937.AXM1B, 937.AXS1B)	→ 03.2010	192 B1.000	D	22	1.9 JTD 16V → 05.2006	192 A5.000	D	20
1.9 JTD (937.AXD1A, 937.BXD1A)	→ 03.2010	937 A2.000	D	18	1.9 JTD 16V Q4 → 05.2006	937 A5.000	D	22
1.9 JTD (937.AXF1A, 937.BXF1A)	→ 03.2010	182 B9.000	D	21	1.9 JTD (932B2) 05.2000 → 10.2000	AR 32302	D	17
1.9 JTDM 16V (937.AXN1B, 937.AXZ1B)	→ 03.2010	937 A6.000	D	25	1.9 JTD (932B2B, 932B2C) → 05.2006	937 A2.000	D	18
1.9 JTDM 16V (937.AXN1B, 937.BXN1B)	→ 03.2010	937 A5.000	D	22	1.9 JTD (932.B2B00) 01.2001 → 05.2001	AR 37101	D	18
1.9 JTDM 8V (937.AXD1A, 937.AXU1A, 937.BXU1A)	→ 03.2010	937 A2.000	D	18	2.0 JTS (932BXA) → 05.2006	937 A1.000	B	28
					2.0 16V T.SPARK (932A2) 05.2000 → 06.2002	AR 32301	B	27
					2.0 16V T.SPARK (932A2) → 06.2002	AR 32310	B	27
					2.0 16V T.SPARK (932B21_) → 03.2002	AR 32310	B	27
					2.4 JTD → 05.2006	841 G.000	D	25
					2.4 JTD → 05.2006	841 N.000	D	25
					2.4 JTD (932.BXC00) → 05.2006	841 C000	D	18
					2.4 JTD (932B1) 05.2000 → 09.2003	AR 32501	D	18
					2.4 JTD (932.B1B00) → 05.2006	839 A6.000	D	19
					2.5 V6 24V (932A1) 05.2000 → 08.2003	AR 32401	B	40
					2.5 V6 24V (932B11_) → 05.2006	AR 32405	B	40
					3.2 GTA (932.BXB00) → 05.2006	932 A.000	B	45
					<b>156 (932_)</b>			
					1.6 16V T.SPARK → 09.2005	AR 32102	B	16
					1.6 16V T.SPARK. (932.A4, 932.A4100) 09.2000 → 09.2005	AR 32104	B	15



		Pos			Pos
1.6 16V T.SPARK (932.A4, 932.A4100) → 09.2000	AR 32102 B	16	3.0 → 08.1997	AR 64304 B	45
1.6 16V T.SPARK (932.A4, 932.A4100) → 09.2000	AR 67601 B	16	3.0 i.e. QV (164.AG) → 09.1992	AR 06430 B	46
1.8 16V T.SPARK (932.A3) 09.1997 → 10.2000	AR 32201 B	16	3.0 i.e. QV (164.AG) → 09.1992	AR 64301 B	45
1.8 16V T.SPARK (932.A3100) → 09.2005	AR 32205 B	16	3.0 V6 (164.A) → 09.1992	AR 06410 B	46
1.9 JTD → 11.2004	192 B1.000 D	22	3.0 V6 (164.H1A, 164.H1B, 164.K1P) → 09.1998	AR 64305 B	44
1.9 JTD → 09.2005	937 A4.000 D	22	3.0 V6 (164.H1A, 164.H1B, 164.K1P) → 09.1998	AR 66303 B	44
1.9 JTD 16V → 09.2005	192 A5.000 D	20	3.0 24V → 10.1997	AR 66302 B	45
1.9 JTD (932.AXN00, 932.BXE00) → 09.2005	937 A5.000 D	22	3.0 24V QV All-wheel Drive → 10.1997	AR 64304 B	45
1.9 JTD (932.A2B00) 01.2001 → 05.2001	AR 37101 D	18	3.0 24V QV All-wheel Drive → 10.1997	AR 64307 B	45
1.9 JTD (932.A2B00, 932.A2C00) → 09.2005	937 A2.000 D	18	3.0 24V QV (164.H1) → 09.1998	AR 64304 B	45
1.9 JTD (932B2) 09.1997 → 10.2000	AR 32302 D	17	3.0 24V Q4 (164.K1M, 164.K1C) → 09.1998	AR 64307 B	45
2.0 JTS (932AXA) → 09.2005	937 A1.000 B	28	3.0 24V Q4 (164.K1M, 164.K1C) → 09.1998	AR 64308 B	45
2.0 16V T.SPARK (932A2) 09.1997 → 06.2002	AR 32301 B	27	3.0 24V (164.K1) → 09.1998	AR 66301 B	45
2.0 16V T.SPARK (932A2) → 06.2002	AR 32310 B	27	3.0 24V (164.K1) → 09.1998	AR 66302 B	45
2.0 16V T.SPARK (932A21_) → 03.2002	AR 32310 B	27	3.0 24V (164K1M) → 10.1997	AR 64308 B	45
2.4 JTD → 09.2005	841 G.000 D	25	<b>166 (936_)</b>		
2.4 JTD → 09.2005	841 N.000 D	25	2.4 JTD → 06.2007	841 C000 D	18
2.4 JTD (932AXC) → 09.2005	841 C000 D	18	2.4 JTD → 06.2007	841 G.000 D	25
2.4 JTD (932A1B_) → 09.2005	839 A6.000 D	19	2.4 JTD → 06.2007	841 H.000 D	25
2.4 JTD (932B1) 09.1997 → 09.2003	AR 32501 D	18	2.4 JTD → 06.2007	841 N.000 D	25
2.5 V6 24V (932A1) 09.1997 → 12.2001	AR 32401 B	40	2.4 JTD (936A2A_) 09.1998 → 10.2000	AR 34202 D	18
2.5 V6 24V (932A11_) → 09.2005	AR 32405 B	40	2.4 JTD (936A2B_) → 06.2007	839 A6.000 D	19
3.2 GTA (932AXB) → 09.2005	932 A.000 B	45	2.5 V6 24V (936A2_) → 12.2006	AR 34201 B	40
<b>159 Sportwagon (939_)</b>			3.0 V6 24V (936A1_) 09.1998 → 06.2007	AR 34301 B	45
1.8 MPI → 11.2011	939 A4.000 B	14	3.0 V6 24V (936A11_) → 06.2007	AR 36101 B	45
1.9 JTDM 16V → 11.2011	937 A8.000 D	25	3.2 V6 24V → 06.2007	936 A.000 B	45
1.9 JTDM 16V → 11.2011	939 A2.000 D	22	<b>33 Sportwagon (905A_)</b>		
1.9 JTDM 8V → 11.2011	937 A7.000 D	21	1.4 → 12.1988	AR 30587 B	12
1.9 JTDM 8V → 11.2011	939 A1.000 D	23	1.5 → 12.1986	AR 30520 B	32
1.9 JTS → 11.2011	939 A6.000 B	36	1.5 → 12.1987	AR 30514 B	32
2.0 JTDM → 11.2011	844 A2.000 D	30	1.5 → 12.1989	AR 30146 B	32
2.0 JTDM → 11.2011	939 B3.000 D	29	1.5 → 12.1989	AR 30508 B	32
2.2 JTS → 11.2011	939 A5.000 B	36	1.5 → 12.1989	AR 30588 B	32
2.4 JTDM → 11.2011	939 A3.000 D	25	1.5 → 12.1989	AR 30588 B	32
2.4 JTDM Q4 → 11.2011	939 A9.000 D	25	1.5 4x4 → 12.1989	AR 30588 B	32
2.4 JTDM (939.BXM1B) → 12.2012	939 A9.000 D	25	1.5 4x4 (905.A2B, 905.A2C) → 12.1986	AR 30520 B	32
<b>159 (939_)</b>			1.5 4x4 (905.A2U) → 03.1989	AR 30146 B	32
1.8 MPI → 11.2011	939 A4.000 B	14	1.5 4x4 (905.A2U) → 03.1989	AR 30508 B	32
1.9 JTDM 16V → 11.2011	937 A8.000 D	25	1.5 4x4 (905.A2U) → 03.1989	AR 30588 B	32
1.9 JTDM 16V → 11.2011	939 A2.000 D	22	1.7 → 12.1989	AR 30550 B	37
1.9 JTDM 16V → 11.2011	939 A8.000 D	24	1.7 i.e. 4x4 → 12.1989	AR 30737 B	37
1.9 JTDM 8V → 11.2011	937 A7.000 D	21	<b>33 Sportwagon (907B_)</b>		
1.9 JTDM 8V → 11.2011	939 A1.000 D	23	1.4 i.e. → 09.1994	AR 30753 B	12
1.9 JTS → 11.2011	939 A6.000 B	36	1.4 i.e. → 09.1994	AR 30755 B	12
2.0 JTDM → 11.2011	844 A2.000 D	30	1.4 i.e. → 09.1994	AR 30755 B	12
2.0 JTDM → 11.2011	939 B3.000 D	29	1.4 i.e. 4x4 → 09.1994	AR 30755 B	12
2.2 JTS → 11.2011	939 A5.000 B	36	1.5 i.e. → 09.1994	AR 30751 B	32
2.2 Q4 → 12.2007	939 A5.000 B	36	1.7 i.e. 4x4 (907B1D) → 09.1994	AR 30737 B	37
2.4 JTDM → 11.2011	939 A3.000 D	25	1.7 i.e. 4x4 (907.B1E) → 03.1992	AR 30736 B	37
2.4 JTDM → 11.2011	939 A9.000 D	25	1.7 i.e. 4x4 (907.B1E) → 03.1992	AR 30737 B	37
2.4 JTDM Q4 → 11.2011	939 A9.000 D	25	1.7 i.e. (907.B1A) → 03.1992	AR 30736 B	37
<b>164 (164_)</b>			1.7 i.e. (907.B1A) → 03.1992	AR 30736 B	37
2.5 TD (164.K2A, 164.K2B) → 09.1998	VM 08 B D	43	1.7 i.e. (907.B1A) → 09.1994	AR 30737 B	37
2.5 TD (164.K2A, 164.K2B) → 09.1998	VM 32 B D	43	1.7 i.e. (907.B1A) → 09.1994	AR 30737 B	37
3.0 → 09.1991	AR 06410 B	46	1.7 16V → 09.1994	AR 30746 B	38
3.0 → 12.1993	AR 06410 B	46	1.7 16V 4x4 → 09.1994	AR 30746 B	38
3.0 → 02.1995	AR 64304 B	45	1.7 16V 4x4 (907.B1H) → 03.1992	AR 30747 B	38
3.0 → 10.1995	AR 66301 B	45	1.7 16V 4x4 (907.B1H) → 09.1994	AR 30747 B	38
3.0 → 12.1995	AR 64304 B	45	1.7 16V (907.B1G) → 09.1994	AR 30747 B	38
			1.7 16V (907.B1G) → 09.1994	AR 30747 B	38
			<b>33 (905_)</b>		
			1.3 → 06.1990	AR 30168 B	12
			1.3 → 06.1990	AR 30587 B	12



**A**

		Pos			Pos				
1.3 (905.A1A, 905.A1C, 905.A1D, 905.A1F, 905.A1H)	→ 12.1989	AR 30168	B	12	2.5 D → 12.1989	8144.67.220	D	50	
1.3 (905.A1A, 905.A1C, 905.A1D, 905.A1F, 905.A1H)	→ 12.1989	AR 30587	B	12	<b>AR 8 Kasten (280_)</b>				
1.5 QV (905.A2N, 905.A2V)	→ 12.1989	AR 30146	B	32	2.4 D → 08.1986	8140.61.200	D	49	
1.5 QV (905.A2N, 905.A2V)	→ 12.1989	AR 30508	B	32	2.4 TD → 12.1989	8140.21.200 D.I.	D	49	
1.5 QV (905.A2N, 905.A2V)	→ 12.1989	AR 30588	B	32	2.5 D → 12.1989	8144.67.220	D	50	
1.5 4x4 (905.A2)	→ 12.1989	AR 30588	B	32	<b>AR 8 Pritsche/Fahrgestell (280_)</b>				
1.5 4x4 (905.A2A)	→ 12.1989	AR 30514	B	32	2.4 D → 08.1986	8140.61.200	D	49	
1.5 4x4 (905.A2F)	→ 09.1986	AR 30520	B	32	2.4 TD → 12.1988	8140.21.200 D.I.	D	49	
1.5 4x4 (905.A2M, 905.A2T)	→ 12.1989	AR 30146	B	32	2.5 D → 12.1989	8144.67.220	D	50	
1.5 4x4 (905.A2M, 905.A2T)	→ 12.1989	AR 30588	B	32	<b>SERIES AR 6</b>				
1.5 (905.A2)	→ 12.1989	AR 30588	B	32	10 Turbo	03.1968 → 12.1989	8144.21.220	D	47
1.5 (905.A2G)	→ 12.1986	AR 30520	B	32					
1.7	→ 12.1989	AR 30550	B	37					
1.7	→ 12.1989	AR 30550	B	37					
1.7 QV (905.A3)	→ 12.1989	AR 30550	B	37					
<b>33 (907A_)</b>									
1.4 i.e. (907.A3A, 907.A3B)	→ 09.1994	AR 30753	B	12					
1.4 i.e. (907.A3A, 907.A3B)	→ 09.1994	AR 30753	B	12					
1.4 i.e. (907.A3A, 907.A3B)	→ 09.1994	AR 30755	B	12					
1.4 i.e. (907.A3A, 907.A3B)	→ 09.1994	AR 30755	B	12					
1.5	→ 04.1993	AR 30734	B	32					
1.5 i.e	→ 09.1994	AR 30751	B	32					
1.5 i.e. (907A2A)	→ 08.1991	AR 30750	B	32					
1.7 i.e. 4x4 (907.A1G)	→ 09.1994	AR 30736	B	37					
1.7 i.e. 4x4 (907.A1G)	→ 09.1994	AR 30737	B	37					
1.7 i.e. (907.A1A)	→ 09.1994	AR 30736	B	37					
1.7 i.e. (907.A1A)	→ 09.1994	AR 30737	B	37					
1.7 i.e. (907.A1A)	→ 09.1994	AR 30737 A	B	37					
1.7 16V 4x4 (907A1F)	→ 09.1994	AR 30746	B	38					
1.7 16V 4x4 (907.A1G)	→ 09.1994	AR 30747	B	38					
1.7 16V 4x4 (907.A1G)	→ 09.1994	AR 30747	B	38					
1.7 16V (907.A1B)	→ 03.1992	AR 30746	B	38					
1.7 16V (907.A1C)	→ 03.1992	AR 30747	B	38					
1.7 16V (907.A1C)	→ 09.1994	AR 30747	B	38					
<b>6 (119_)</b>									
2.5 i.e.	→ 06.1984	AR 01928	B	39					
2.5 i.e. (119.AA, 119.AB)	→ 12.1986	AR 01928	B	39					
2.5 TD	→ 05.1986	VM-HR 588 HT	D	41					
<b>75 (162B_)</b>									
1.6 (162.B2B, 162.B2C)	→ 09.1989	AR 06100	B	7					
1.8 (162.B1A, 162.B1B)	→ 06.1989	AR 06202	B	13					
2.0 T.S Cat (162.B4A)	→ 02.1992	AR 06224	B	35					
2.0 T.S. (162.4CB, 162.B4, 162.B4A)	→ 02.1992	AR 06224	B	35					
2.5 V6 (162.B3)	→ 08.1986	AR 01646	B	39					
2.5 V6 (162.B3)	→ 08.1986	AR 01911	B	39					
<b>90 (162_)</b>									
1.8	→ 07.1987	AR 06202	B	13					
1.8 (162.A1A)	→ 07.1987	AR 06202	B	13					
2.5 i.e. V6	→ 07.1987	AR 01646	B	39					
2.5 i.e. V6	→ 07.1987	AR 01911	B	39					
2.5 i.e. V6 (162.A, 162.AA)	→ 07.1987	AR 01646	B	39					
2.5 i.e. V6 (162.A, 162.AA)	→ 07.1987	AR 01911	B	39					
<b>AR 6 Kasten (280_)</b>									
2.4 D	→ 02.1986	8144.61.200	D	48					
2.4 TD	→ 12.1989	8144.21.220	D	47					

					Reference	Item No.		
<b>1</b>		<b>69,6</b>						
<b>199 A3.000</b>		D (LA)	4	1248 cm <sup>3</sup>	4V	66 kW (90 PS)	18	82,00 mm
<b>199 B1.000 Euro 5</b>		D (LA)	4	1248 cm <sup>3</sup>	4V	70 kW (95 PS)	16,8	82,00 mm
40 659 6.., 41 288 6..								
	IN [2]	21,9 x 6 x 109,2		S - Cr -	- 45° -	22 - III		<b>291129</b>
	EX [2]	22,5 x 6 x 109,2		A/S - Cr -	- 45° -	22 - III		<b>291130</b>
	[50]	Ø 6 mm						<b>MK-6H</b>
	IN/EX [4]	10,03 x 6.02 x 43,0	G2			46816601		<b>81-4221</b>
		AS				46823507		<b>50 007 024</b>
		ES				46823508		<b>50 007 572</b>
	[8]	H 12 x 34 x 34				46475925		<b>50 006 438</b>
	[4]					73501138		<b>50 006 484</b>
<b>2</b>		<b>69,6</b>						
<b>199 B4.000 Euro 5</b>		D (LA)	4	1248 cm <sup>3</sup>	4V	62 kW (84 PS)	16,8	82,00 mm
	IN [2]	21,9 x 6 x 109,2		S - Cr -	- 45° -	22 - III		<b>291129</b>
	EX [2]	22,5 x 6 x 109,2		A/S - Cr -	- 45° -	22 - III		<b>291130</b>
	[50]	Ø 6 mm						<b>MK-6H</b>
	IN/EX [4]	10,03 x 6.02 x 43,0	G2			46816601		<b>81-4221</b>
	[8]	H 12 x 34 x 34				46475925		<b>50 006 438</b>
	[4]					73501138		<b>50 006 484</b>
<b>3</b>		<b>72</b>						
<b>198 A1.000</b>		B (A)	4	1368 cm <sup>3</sup>	4V	110 kW (150 PS)	9,8:1	84,00 mm
<b>198 A4.000</b>		B (LA)	4	1368 cm <sup>3</sup>	4V	88 kW (120 PS)	9,8	84,00 mm
	IN/EX [4]	10,05 x 5 x 46,5	G1			55210016		<b>81-4220</b>
	[8]	H 28,4 x 26				55193839		<b>50 007 620</b>
<b>4</b>		<b>72</b>						
<b>199 A6.000</b>		B	4	1368 cm <sup>3</sup>	4V	70 kW (95 PS)	11	84,00 mm
	[8]	H 28,4 x 26				55193839		<b>50 007 620</b>
<b>5</b>		<b>72</b>						
<b>350 A1.000 Euro 4/5</b>		B	4	1368 cm <sup>3</sup>	2V	57 kW (78 PS)	11,7	84,00 mm
Fortsetzung nächste Seite / continued on next page / suite page suivante / continuación página próxima / Продолжение на следующей странице								

**A**

					Reference	Item No.
	IN [2] 33,2 x 5 x 99,9	S - Cr -	- 45° - -	22 - III	5 519 4219 5 520 0334 5 521 9143	<b>171117</b>
	EX [2] 28,0 x 5 x 100,5	RA/S- Cr -	- 45° - VS -	22 - III	5 520 0335 5 520 0422 5 521 9144	<b>171118</b>
	[50] Ø 5 mm					<b>MK-5H</b>

<b>6</b>		<b>74</b>
<b>AR 00530</b>	→ 12.1978	B 4 1290 cm <sup>3</sup> 2V 64-65 kW (87-89 PS) 8,5/9:1 75,00 mm
	IN [2] 37,1 x 9 x 109,0	S - - - 30° - - 1 -
	EX [2] 34,0 x 9 x 108,6	A/S - - - 30° - - 1 - III
	[50] Ø 9 mm	
		101 000 33 00 05 10100.03300.05 105 390 33 01 01 10539.03301.01
		<b>5674</b> <b>560051</b> <b>RK-9H</b>

<b>7</b>		<b>78</b>
<b>AR 01600</b>	→ 05.1985	B 4 1570 cm <sup>3</sup> 2V 78-80 kW (106-109 PS) 9:1 82,00 mm
<b>AR 06100</b>	→ 09.1989	B 4 1567 cm <sup>3</sup> 2V 81 kW (110 PS) 9:1 82,00 mm
	IN [4] 14,03 x 9 x 51,0	B1
	EX [4] 14,03 x 9 x 54,0	B1
		105 00 01 503 04 101 10 01 503 02
		<b>81-5604</b> <b>81-5603</b>

<b>8</b>		<b>78,1</b>
<b>AR 10538</b>	→ 12.1970	B 4 1570 cm <sup>3</sup> 2V 83 kW (113 PS) 9,5:1 82,00 mm
	IN [4] 14,03 x 9 x 51,0	B1
	EX [4] 14,03 x 9 x 54,0	B1
		105 00 01 503 04 101 10 01 503 02
		<b>81-5604</b> <b>81-5603</b>

<b>9</b>		<b>79,375</b>
<b>4.108</b>	→ 12.1978	D 4 1760 cm <sup>3</sup> 2V 38 kW (52 PS) 22 88,60 mm
	IN [2] 35,9 x 8 x 116,8	S - - - 45° - - 1 - III
	IN/EX [4] 12,74 x 8 x 62,0	G1
		<b>105-35606</b> <b>81-85005</b>

<b>10</b>		<b>79,5</b>
<b>198 A2.000</b>		D (LA) 4 1598 cm <sup>3</sup> 4V 88 kW (120 PS) 16,5 80,50 mm
<b>955 A3.000 Euro 5</b>		D (LA) 4 1598 cm <sup>3</sup> 4V 88 kW (120 PS) 16,5 80,50 mm
<b>955 A4.000</b>		D (A) 4 1598 cm <sup>3</sup> 4V 85 kW (115 PS) 16,5:1 80,50 mm
	IN [2] 27,8 x 5 x 114,4	S - Cr - - 45° - - 22 - III
	IN [2] 27,8 x 6 x 114,4	S - Cr - - 45° - - 22 - III
	EX [2] 24,2 x 5 x 114,3	A/S - Cr - - 45° - - 22 - III
	EX [2] 25,8 x 6 x 114,4	A/S - Cr - - 45° - VS - 22 - III
	[50] Ø 5 mm	
	[50] Ø 6 mm	
	IN/EX [4] 10,05 x 5 x 46,5	G1
		55206431 55207517 46802049 55195535 55202556 55205183 55207955 55220016 46787902 55202557
		<b>291114</b> <b>291113</b> <b>291116</b> <b>291115</b> <b>MK-5H</b> <b>MK-6H</b> <b>81-4220</b> <small>NEW</small>

Fortsetzung nächste Seite / continued on next page / suite page suivante / continuación página próxima / Продолжение на следующей странице

					<b>Reference</b>	<b>Item No.</b>
[8]	H 12 x 34 x 34				46475925	50 006 438

<b>11</b>		<b>80</b>
<b>AR 10548</b>	01.1967 → 1971	B 4 1779 cm <sup>3</sup> 2V 85-90 kW (115-122 PS) 9,5:1 88,50 mm
EX [4]	14,03 x 9 x 54,0	B1 101 10 01 503 02 <b>81-5603</b>

<b>12</b>		<b>80</b>
<b>AR 30102</b>	→ 12.1986	B 4 1186 cm <sup>3</sup> 2V 46 kW (63 PS) 8,8:1 59,00 mm
<b>AR 30102 S</b>	→ 09.1984	B 4 1186 cm <sup>3</sup> 2V 44 kW (60 PS) 8,8:1 59,00 mm
<b>AR 30104</b>	→ 09.1984	B 4 1186 cm <sup>3</sup> 2V 50 kW (68 PS) 9 59,00 mm
<b>AR 30168</b>	07.1979 → 06.1990	B 4 1351 cm <sup>3</sup> 2V 63-66 kW (85-90 PS) 9,5 67,20 mm
<b>AR 30180</b>	→ 02.1980	B 4 1286 cm <sup>3</sup> 2V 48-50 kW (65-68 PS) 9 64,00 mm
<b>AR 30184</b>	09.1976 → 09.1984	B 4 1286 cm <sup>3</sup> 2V 55 kW (75 PS) 9 64,00 mm
<b>AR 30500</b>	→ 12.1986	B 4 1186 cm <sup>3</sup> 2V 44-50 kW (60-68 PS) 8,8:1 59,00 mm
<b>AR 30587</b>	→ 06.1990	B 4 1351 cm <sup>3</sup> 2V 63-66 kW (86-90 PS) 9,7:1 67,20 mm
<b>AR 30753</b>	→ 09.1994	B 4 1351 cm <sup>3</sup> 2V 65-66 kW (88-90 PS) 9,5 67,20 mm
<b>AR 30755</b>	→ 09.1994	B 4 1351 cm <sup>3</sup> 2V 65-66 kW (88-90 PS) 9,5 67,20 mm
<b>AR 31000</b>	→ 12.1986	B 4 1186 cm <sup>3</sup> 2V 44-47 kW (60-64 PS) 9 59,00 mm
<b>AR 31010</b>	→ 12.1986	B 4 1351 cm <sup>3</sup> 2V 63 kW (86 PS) 9 67,20 mm
<b>AR 33501</b>	→ 12.1996	B 4 1351 cm <sup>3</sup> 2V 66 kW (90 PS) 9,5:1 67,20 mm
IN [2]	39,8 x 8 x 92,0	S - Cr - - 45° - - 22 - III A134 957 A134.957 605 40 326 <b>56010</b>
[50]	∅ 8 mm	605 03 036 <b>MK-8H</b>

<b>13</b>		<b>80</b>
<b>AR 01608</b>	→ 12.1984	B 4 1779 cm <sup>3</sup> 2V 87-89 kW (118-121 PS) 9,5:1 88,50 mm
<b>AR 01608 X</b>	→ 12.1977	B 4 1779 cm <sup>3</sup> 2V 85 kW (115 PS) 9,5:1 88,50 mm
<b>AR 01644</b>	→ 06.1983	B 4 1357 cm <sup>3</sup> 2V 66-70 kW (90-95 PS) 9:1 67,40 mm
<b>AR 01678</b>	→ 07.1985	B 4 1779 cm <sup>3</sup> 2V 88-90 kW (120-122 PS) 9,5:1 88,50 mm
<b>AR 06202</b>	→ 06.1989	B 4 1779 cm <sup>3</sup> 2V 85-89 kW (116-121 PS) 9,5:1 88,50 mm
IN [4]	14,03 x 9 x 51,0	B1 105 00 01 503 04 <b>81-5604</b>
EX [4]	14,03 x 9 x 54,0	B1 101 10 01 503 02 <b>81-5603</b>

<b>14</b>		<b>80,5</b>
<b>939 A4.000</b>	→ 11.2011	B 4 1796 cm <sup>3</sup> 4V 96-103 kW (131-140 PS) 10,5:1 88,20 mm
IN [2]	31,2 x 5 x 113,8	S - Cr - - 45° - - 22 - 5 555 7741 <b>291117</b>
EX [2]	27,5 x 5 x 113,2	A/S - Cr - - 45° - VS - 22 - 2 440 5815 <b>291118</b>
		5 535 5572
		7 174 4388
[50]	∅ 5 mm	<b>MK-5H</b>
IN/EX [4]	10,04 x 4.98 x 37,0	G1 71739771 <b>81-4219</b>

<b>15</b>		<b>82</b>
<b>AR 32104</b>	09.2000 → 03.2010	B 4 1598 cm <sup>3</sup> 4V 88 kW (120 PS) 10,3:1 75,65 mm
<b>AR 33503</b>	11.1996 → 01.2001	B 4 1370 cm <sup>3</sup> 4V 76 kW (103 PS) 10,5 64,90 mm
<b>AR 37203</b>	01.2001 → 03.2010	B 4 1598 cm <sup>3</sup> 4V 76 kW (103 PS) 10,3:1 75,65 mm
IN [2]	30,0 x 7 x 113,2	S - Cr - - 45° - - 22 - III 7 735 898 <b>171005</b>
EX [2]	26,0 x 7 x 108,4	A/S - Cr - - 45° - VS - 22 - III 608 12 981 <b>560016</b>
EX [2]	26,0 x 7 x 108,8	A - Cr - - 45° - VS - 22 - 7 735 899 <b>171003</b>
[50]	∅ 7 mm	605 07 558 <b>MK-7H</b>

Fortsetzung nächste Seite / continued on next page / suite page suivante / continuación página próxima / Продолжение на следующей странице

**A**

					Reference	Item No.
	IN [4] EX [4]	13,03 x 7 x 42,5 13,03 x 7 x 46,0	G2 G2		608 11 086 7 757 052 608 11 089 608 11 090 608 11 091 7 779 402	<b>81-17122</b> <b>81-17123</b>

**16** **82**

<b>AR 32102</b>	→ 09.2005	B	4	1598 cm <sup>3</sup>	4V	82-88 kW	(112-120 PS)	10,3:1	75,70 mm
<b>AR 32201</b>	09.1997 → 10.2005	B	4	1747 cm <sup>3</sup>	4V	106 kW	(144 PS)	10,3	82,70 mm
<b>AR 32205</b>	→ 09.2010	B	4	1747 cm <sup>3</sup>	4V	103 kW	(140 PS)	10,3:1	82,70 mm
<b>AR 67106</b>	→ 01.2001	B	4	1747 cm <sup>3</sup>	4V	103 kW	(140 PS)	10,3	82,70 mm
<b>AR 67601</b>	→ 01.2001	B	4	1598 cm <sup>3</sup>	4V	88 kW	(120 PS)	10,3	75,70 mm

	IN [2] EX [2]	33,6 x 7 x 113,1 28,1 x 7 x 108,5	S - Cr - A/S - Cr -	- 45° - - - 45° - VS -	22 - III 22 - III	608 111 53 608 111 54	<b>560017</b> <b>560018</b>
	[50]	∅ 7 mm				605 07 558	<b>MK-7H</b>
	IN [4] EX [4]	13,03 x 7 x 42,5 13,03 x 7 x 46,0	G2 G2			608 11 086 7 757 052 608 11 089 608 11 090 608 11 091 7 779 402	<b>81-17122</b> <b>81-17123</b>

**17** **82**

<b>AR 32302</b>	09.1997 → 01.2001	D (A)	4	1910 cm <sup>3</sup>	2V	77 kW	(105 PS)	18,5	90,40 mm
-----------------	-------------------	-------	---	----------------------	----	-------	----------	------	----------

94 966 6..

	IN [2] EX [2]	35,5 x 8 x 115,0 34,5 x 8 x 115,1	A/S - Cr - A/S - Cr -	- 45° - - - 45° - -	22 - III 22 - III	46478834 46750859 55193126 46416321 46783962 55202630 60814604	<b>171046</b> <b>171062</b>
	[50]	∅ 8 mm				605 03 036	<b>MK-8H</b>
	IN/EX [4] IN/EX [4]	14,03 x 8.02 x 43,0 14,06 x 8.02 x 43,0	G1 G1			46433782 60813598	<b>81-17129</b> <b>81-17128</b>
						46455736	<b>50 007 568</b>

**18** **82**

<b>AR 32501</b>	09.1997 → 09.2003	D (LA)	5	2387 cm <sup>3</sup>	2V	99-100 kW	(135-136 PS)	18,45:1	90,40 mm
<b>AR 34202</b>	09.1998 → 10.2000	D (LA)	5	2387 cm <sup>3</sup>	2V	100 kW	(136 PS)	18,45	90,40 mm
<b>AR 37101</b>	01.2001 → 05.2001	D	4	1910 cm <sup>3</sup>	2V	81 kW	(110 PS)	18,5	90,40 mm
<b>841 C000</b>	→ 06.2007	D (LA)	5	2387 cm <sup>3</sup>	2V	110 kW	(150 PS)	18,5	90,40 mm
<b>937 A2.000</b>	→ 03.2010	D (LA)	4	1910 cm <sup>3</sup>	2V	85-88 kW	(115-120 PS)	18,45	90,40 mm
<b>937 A3.000</b>	→ 03.2010	D (LA)	4	1910 cm <sup>3</sup>	2V	88 kW	(120 PS)	18,45:1	90,40 mm

40 218 6.., 41 795 6.., 94 966 6..

	IN [2] EX [2]	35,5 x 8 x 115,0 34,5 x 8 x 115,1	A/S - Cr - A/S - Cr -	- 45° - - - 45° - -	22 - III 22 - III	46478834 46750859 55193126 46416321 46783962 55202630 60814604	<b>171046</b> <b>171062</b>
--	------------------	--------------------------------------	--------------------------	------------------------	----------------------	--	--------------------------------

Fortsetzung nächste Seite / continued on next page / suite page suivante / continuación página próxima / Продолжение на следующей странице

					Reference	Item No.
[50]	Ø 8 mm				605 03 036	MK-8H
IN/EX [4]	14,03 x 8.02 x 43,0	G1			46433782	81-17129
IN/EX [4]	14,06 x 8.02 x 43,0	G1			60813598	81-17128

**19** **82**  
**839 A6.000 Euro 3** → 06.2007 D (LA) 5 2387 cm<sup>3</sup> 2V 103 kW (140 PS) 18,45 90,40 mm  
 40 218 6.., 41 795 6..

IN [2]	35,5 x 8 x 115,0	A/S - Cr -	- 45° -	- 22 - III	46478834 46750859 55193126	171046
EX [2]	34,5 x 8 x 115,1	A/S - Cr -	- 45° -	- 22 - III	46416321 46783962 55202630 60814604	171062
[50]	Ø 8 mm				605 03 036	MK-8H
IN/EX [4]	14,03 x 8.02 x 43,0	G1			46433782	81-17129
IN/EX [4]	14,06 x 8.02 x 43,0	G1			60813598	81-17128
					46473173	50 006 162

**20** **82**  
**192 A5.000 Euro 3** → 03.2010 D (LA) 4 1910 cm<sup>3</sup> 4V 103 kW (140 PS) 18,5 90,40 mm

IN [2]	27,8 x 5 x 114,4	S - Cr -	- 45° -	- 22 - III	55206431 55207517	291114
IN [2]	27,8 x 6 x 114,4	S - Cr -	- 45° -	- 22 - III	46802049 55195535 55202556	291113
EX [2]	24,2 x 5 x 114,3	A/S - Cr -	- 45° -	- 22 - III	55205183 55207955	291116
EX [2]	25,8 x 6 x 114,4	A/S - Cr -	- 45° - VS -	- 22 - III	55220016 46787902 55202557	291115
[50]	Ø 5 mm					MK-5H
[50]	Ø 6 mm					MK-6H
IN/EX [4]	10,05 x 5 x 46,5	G1			55210016	81-4220 <b>NEW</b>
	ES				46802052	50 007 104 <b>NEW</b>
	AS				73501374	50 007 105 <b>NEW</b>
[8]	H 12 x 34 x 34				46475925	50 006 438
[8]	H 12 x 34,6 x 34,6				46767972 9464396380 9632372480	50 006 432

**21** **82**  
**182 B9.000 Euro 3** → 03.2010 D (LA) 4 1910 cm<sup>3</sup> 2V 74-77 kW (101-105 PS) 18,45 90,40 mm  
**937 A7.000** → 11.2011 D (LA) 4 1910 cm<sup>3</sup> 2V 85 kW (115 PS) 18,45:1 90,40 mm  
 40 218 6.., 41 795 6..

Fortsetzung nächste Seite / continued on next page / suite page suivante / continuación página próxima / Продолжение на следующей странице						
--	--	--	--	--	--	--



**A**

					Reference	Item No.
	IN [2] 35,5 x 8 x 115,0	A/S - Cr -	- 45° - -	22 - III	46478834 46750859 55193126	<b>171046</b>
	EX [2] 34,5 x 8 x 115,1	A/S - Cr -	- 45° - -	22 - III	46416321 46783962 55202630 60814604	<b>171062</b>
	[50] Ø 8 mm				605 03 036	<b>MK-8H</b>
	IN/EX [4] 14,03 x 8.02 x 43,0 IN/EX [4] 14,06 x 8.02 x 43,0	G1 G1			46433782 60813598	<b>81-17129</b> <b>81-17128</b>
					46772393	<b>50 007 038</b> <small>NEW</small>

**22** **82**

<b>192 B1.000</b>	→ 03.2010	D (LA)	4	1910 cm <sup>3</sup>	4V	100 kW	(136 PS)	18,5	90,40 mm
<b>937 A4.000</b>	→ 05.2006	D (A)	4	1910 cm <sup>3</sup>	4V	93-103 kW	(126-140 PS)	18,45:1	90,40 mm
<b>937 A5.000</b>	→ 09.2010	D (LA)	4	1910 cm <sup>3</sup>	4V	110 kW	(150 PS)	18,45:1	90,40 mm
<b>939 A2.000</b>	→ 11.2011	D (LA)	4	1910 cm <sup>3</sup>	4V	110 kW	(150 PS)	17,5	90,40 mm

40 660 6..

	IN [2] 27,8 x 5 x 114,4	S - Cr -	- 45° - -	22 - III	55206431 55207517	<b>291114</b>
	IN [2] 27,8 x 6 x 114,4	S - Cr -	- 45° - -	22 - III	46802049 55195535 55202556	<b>291113</b>
	EX [2] 24,2 x 5 x 114,3	A/S - Cr -	- 45° - -	22 - III	55205183 55207955 55220016	<b>291116</b>
	EX [2] 25,8 x 6 x 114,4	A/S - Cr -	- 45° - VS -	22 - III	46787902 55202557	<b>291115</b>
	[50] Ø 5 mm [50] Ø 6 mm					<b>MK-5H</b> <b>MK-6H</b>
	IN/EX [4] 10,05 x 5 x 46,5	G1			55210016	<b>81-4220</b> <small>NEW</small>
	ES AS				46802052 73501374	<b>50 007 104</b> <small>NEW</small> <b>50 007 105</b> <small>NEW</small>
	[8] H 12 x 34 x 34 [8] H 12 x 34,6 x 34,6				46475925 46767972 9464396380 9632372480	<b>50 006 438</b> <b>50 006 432</b>
	[4] [4]				55200333 46764765	<b>50 007 612</b> <b>50 007 613</b>

**23** **82**

<b>939 A1.000</b>	→ 11.2011	D (LA)	4	1910 cm <sup>3</sup>	2V	88 kW	(120 PS)	18:1	90,40 mm
-------------------	-----------	--------	---	----------------------	----	-------	----------	------	----------

40 218 6.., 41 795 6..

	IN [2] 27,8 x 5 x 114,4	S - Cr -	- 45° - -	22 - III	55206431 55207517	<b>291114</b>
	IN [2] 27,8 x 6 x 114,4	S - Cr -	- 45° - -	22 - III	46802049 55195535 55202556	<b>291113</b>
	EX [2] 24,2 x 5 x 114,3	A/S - Cr -	- 45° - -	22 - III	55205183 55207955 55220016	<b>291116</b>
	EX [2] 25,8 x 6 x 114,4	A/S - Cr -	- 45° - VS -	22 - III	46787902 55202557	<b>291115</b>

Fortsetzung nächste Seite / continued on next page / suite page suivante / continuación página próxima / Продолжение на следующей странице

					Reference	Item No.
[50] [50]	∅ 5 mm ∅ 6 mm					MK-5H MK-6H
IN/EX [4]	10,05 x 5 x 46,5	G1			55210016	81-4220 <b>NEW</b>
					46772393	50 007 038 <b>NEW</b>
[8]	H 12 x 34 x 34				46475925	50 006 438

<b>24</b>		<b>82</b>
<b>939 A8.000</b>	→ 11.2011 D (LA) 4 1910 cm <sup>3</sup> 4V	100 kW (136 PS) 18,4 90,40 mm
	ES AS	46802052 73501374
		50 007 104 <b>NEW</b> 50 007 105 <b>NEW</b>

<b>25</b>		<b>82</b>
<b>841 G.000</b>	→ 06.2007 D (LA) 5 2387 cm <sup>3</sup> 4V	129 kW (175 PS) 18,45:1 90,40 mm
<b>841 H.000</b>	→ 06.2007 D (LA) 5 2387 cm <sup>3</sup> 4V	129 kW (175 PS) 18,45:1 90,40 mm
<b>841 N.000</b>	→ 06.2007 D (LA) 5 2387 cm <sup>3</sup> 4V	120-147 kW (163-200 PS) 18 90,40 mm
<b>937 A6.000</b>	→ 09.2010 D (LA) 4 1910 cm <sup>3</sup> 4V	125 kW (170 PS) 17,5 90,40 mm
<b>937 A8.000</b>	→ 11.2011 D (LA) 4 1910 cm <sup>3</sup> 4V	100 kW (136 PS) 90,40 mm
<b>939 A3.000 Euro 4</b>	→ 11.2011 D (LA) 5 2387 cm <sup>3</sup> 4V	147-154 kW (200-209 PS) 17 90,40 mm
<b>939 A9.000</b>	→ 12.2012 D (LA) 5 2387 cm <sup>3</sup> 4V	154 kW (210 PS) 17 90,40 mm
40 036 6., 40 660 6..		

IN [2]	27,8 x 5 x 114,4	S - Cr -	- 45° - -	22 - III	55206431 55207517	291114
IN [2]	27,8 x 6 x 114,4	S - Cr -	- 45° - -	22 - III	46802049 55195535 55202556	291113
EX [2]	24,2 x 5 x 114,3	A/S - Cr -	- 45° - -	22 - III	55205183 55207955 55220016	291116
EX [2]	25,8 x 6 x 114,4	A/S - Cr -	- 45° - VS -	22 - III	46787902 55202557	291115
[50] [50]	∅ 5 mm ∅ 6 mm					MK-5H MK-6H
IN/EX [4]	10,05 x 5 x 46,5	G1			55210016	81-4220 <b>NEW</b>
[8]	H 12 x 34 x 34				46475925	50 006 438

<b>26</b>		<b>82,6</b>				
<b>AR 33601</b>	→ 02.1999 D (LA) 4 1929 cm <sup>3</sup> 2V	66-68 kW (90-92 PS) 19,2 90,00 mm				
<b>AR 67501</b>	→ 02.1999 D (A) 4 1929 cm <sup>3</sup> 2V	66-68 kW (90-92 PS) 19,2 90,00 mm				
[50]	∅ 8 mm					
		4733465				
		RK-8				
IN/EX [4]	14,03 x 8.02 x 43,0	G1			46433782 60813598	81-17129 81-17128
IN/EX [4]	14,06 x 8.02 x 43,0	G1				

<b>27</b>		<b>83</b>
<b>AR 16201</b>	→ 10.2005 B 4 1970 cm <sup>3</sup> 4V	110 kW (150 PS) 10 91,00 mm
<b>AR 32301</b>	09.1997 → 06.2002 B 4 1970 cm <sup>3</sup> 4V	114 kW (155 PS) 10,1 91,00 mm
<b>AR 32310</b>	10.2000 → 03.2010 B 4 1970 cm <sup>3</sup> 4V	110-114 kW (150-155 PS) 10 91,00 mm
<b>AR 67204</b>	→ 01.2001 B 4 1970 cm <sup>3</sup> 4V	110 kW (150 PS) 10:1 91,00 mm

Fortsetzung nächste Seite / continued on next page / suite page suivante / continuación página próxima / Продолжение на следующей странице

**A**

					Reference	Item No.	
	IN [2] EX [2]	33,6 x 7 x 113,1 28,1 x 7 x 108,5	S - Cr - A/S - Cr -	- 45° - - - 45° - VS -	22 - III 22 - III	608 111 53 608 111 54	<b>560017</b> <b>560018</b>
	[50]	∅ 7 mm				605 07 558	<b>MK-7H</b>
	IN [4] EX [4]	13,03 x 7 x 42,5 13,03 x 7 x 46,0	G2 G2			608 11 086 7 757 052 608 11 089 608 11 090 608 11 091 7 779 402	<b>81-17122</b> <b>81-17123</b>

**28** **83**
**937 A1.000** → 09.2010 B 4 1970 cm<sup>3</sup> 4V 119-122 kW (162-166 PS) 11,3 91,00 mm

	IN [2] EX [2]	33,6 x 7 x 113,0 28,0 x 7 x 108,6	S - Cr - A - Cr -	- 45° - - - 45° - VS -	22 - III 22 -	7 766 564 7 766 565	<b>171006</b> <b>171004</b>
	[50]	∅ 7 mm				605 07 558	<b>MK-7H</b>
	IN [4] EX [4]	13,03 x 7 x 42,5 13,03 x 7 x 46,0	G2 G2			608 11 086 7 757 052 608 11 089 608 11 090 608 11 091 7 779 402	<b>81-17122</b> <b>81-17123</b>

**29** **83**
**939 B3.000** → 11.2011 D (LA) 4 1956 cm<sup>3</sup> 4V 125 kW (170 PS) 90,40 mm  
41 070 6..

	IN/EX [4]	10,05 x 5 x 46,5	G1			55210016	<b>81-4220</b>
--	-----------	------------------	----	--	--	----------	----------------

**30** **83**
**844 A2.000** → 11.2011 D (A) 4 1956 cm<sup>3</sup> 4V 120 kW (163 PS) 16,5 90,40 mm  
**940 A5.000 Euro 5** D (LA) 4 1956 cm<sup>3</sup> 4V 103 kW (140 PS) 16,5 90,40 mm  
 41 070 6..

	IN [2]	27,8 x 5 x 114,4	S - Cr -	- 45° - -	22 - III	55206431 55207517	<b>291114</b>
	IN [2]	27,8 x 6 x 114,4	S - Cr -	- 45° - -	22 - III	46802049 55195535 55202556	<b>291113</b>
	EX [2]	24,2 x 5 x 114,3	A/S - Cr -	- 45° - -	22 - III	55205183 55207955 55220016	<b>291116</b>
	EX [2]	25,8 x 6 x 114,4	A/S - Cr -	- 45° - VS -	22 - III	46787902 55202557	<b>291115</b>
	[50] [50]	∅ 5 mm ∅ 6 mm					<b>MK-5H</b> <b>MK-6H</b>
	IN/EX [4]	10,05 x 5 x 46,5	G1			55210016	<b>81-4220</b>
	[8]	H 12 x 34 x 34				46475925	<b>50 006 438</b>

**31** **83,5**
**AR 67105** → 04.1996 B 4 1748 cm<sup>3</sup> 2V 83-85 kW (113-115 PS) 10,3 80,00 mm

	[50]	∅ 8 mm				605 03 036	<b>MK-8H</b>
--	------	--------	--	--	--	------------	--------------

					Reference	Item No.		
<b>32</b>		<b>84</b>						
AR 30124	07.1979 → 09.1984	B	4	1490 cm <sup>3</sup>	2V	61-64 kW (83-87 PS)	9	67,20 mm
AR 30128	07.1979 → 01.1987	B	4	1490 cm <sup>3</sup>	2V	70 kW (95 PS)	9	67,20 mm
AR 30146	01.1983 → 12.1989	B	4	1490 cm <sup>3</sup>	2V	75-77 kW (102-105 PS)	9,5	67,20 mm
AR 30508	→ 12.1989	B	4	1490 cm <sup>3</sup>	2V	77 kW (105 PS)	9,5:1	67,20 mm
AR 30514	→ 12.1989	B	4	1490 cm <sup>3</sup>	2V	70 kW (95 PS)	9:1	67,20 mm
AR 30520	→ 12.1986	B	4	1490 cm <sup>3</sup>	2V	66 kW (90 PS)	9	67,20 mm
AR 30588	→ 12.1989	B	4	1490 cm <sup>3</sup>	2V	75-77 kW (102-105 PS)	9,5:1	67,20 mm
AR 30734	→ 04.1993	B	4	1490 cm <sup>3</sup>	2V	77 kW (105 PS)	9,5:1	67,20 mm
AR 30750	→ 08.1991	B	4	1490 cm <sup>3</sup>	2V	74 kW (101 PS)	9,5:1	67,20 mm
AR 30751	→ 09.1994	B	4	1490 cm <sup>3</sup>	2V	71-72 kW (97-98 PS)	9,5:1	67,20 mm
AR 33201	→ 12.1996	B	4	1596 cm <sup>3</sup>	2V	76 kW (103 PS)	9,5	72,00 mm
	IN [2]	39,8 x 8 x 92,0	S - Cr -	- 45° -	-	22 - III	A134 957 A134.957 605 40 326	<b>56010</b>
	[50]	Ø 8 mm					605 03 036	<b>MK-8H</b>
<b>33</b>		<b>84</b>						
AR 01655	→ 01.1986	B	4	1962 cm <sup>3</sup>	2V	96 kW (131 PS)	9:1	88,50 mm
AR 11671	→ 04.1985	B	4	1962 cm <sup>3</sup>	2V	96 kW (131 PS)	10	88,50 mm
	IN [2]	44,0 x 9 x 105,0	S - -	- 30° -	-	1 - III	10512.03300.01	<b>5693</b>
	EX [2]	40,1 x 9 x 104,8	A - -	- 30° -	VS -	1 - III	10512.03301.02	<b>56003</b>
	IN [4]	14,03 x 9 x 51,0	B1				105 00 01 503 04	<b>81-5604</b>
	EX [4]	14,03 x 9 x 54,0	B1				101 10 01 503 02	<b>81-5603</b>
<b>34</b>		<b>84</b>						
AR 01588	→ 12.1993	B	4	1962 cm <sup>3</sup>	2V	88 kW (120 PS)	10:1	88,50 mm
	IN [4]	14,03 x 9 x 51,0	B1				105 00 01 503 04	<b>81-5604</b>
	EX [4]	14,03 x 9 x 54,0	B1				101 10 01 503 02	<b>81-5603</b>
<b>35</b>		<b>84</b>						
AR 06224	→ 02.1992	B	4	1962 cm <sup>3</sup>	2V	107-109 kW (146-148 PS)	10:1	88,50 mm
AR 67102	→ 12.1996	B	4	1773 cm <sup>3</sup>	2V	93 kW (127 PS)	10	80,00 mm
AR 67202	→ 02.1995	B	4	1995 cm <sup>3</sup>	2V	104-106 kW (141-144 PS)	10	90,00 mm
	[50]	Ø 8 mm					605 03 036	<b>MK-8H</b>
<b>36</b>		<b>86</b>						
939 A5.000	→ 11.2011	B	4	2198 cm <sup>3</sup>	4V	136 kW (185 PS)	11,3:1	94,60 mm
939 A6.000	→ 11.2011	B	4	1859 cm <sup>3</sup>	4V	118 kW (160 PS)	11,3	80,00 mm
	IN [2]	35,1 x 6 x 102,3	S - Cr -	- 45° -	-	22 - III	55192156 71739277	<b>291109</b>
	EX [2]	30,1 x 6 x 101,0	RA/S- Cr -	- 45° -	VS -	22 - III	71739320 71739686	<b>291110</b>
	[50]	Ø 6 mm						<b>MK-6H</b>
	IN/EX [4]	10,05 x 5 x 46,5	G1				55210016	<b>81-4220</b> <small>NEW</small>
<b>37</b>		<b>87</b>						
AR 30550	10.1987 → 12.1989	B	4	1712 cm <sup>3</sup>	2V	84-95 kW (114-129 PS)	9,5	72,00 mm
AR 30736	→ 10.1997	B	4	1712 cm <sup>3</sup>	2V	79-81 kW (107-110 PS)	9,5:1	72,00 mm
AR 30737	→ 09.1994	B	4	1712 cm <sup>3</sup>	2V	77-80 kW (105-109 PS)	9,5:1	72,00 mm
AR 30737 A	→ 09.1994	B	4	1712 cm <sup>3</sup>	2V	77-79 kW (105-107 PS)	9,5:1	72,00 mm
Fortsetzung nächste Seite / continued on next page / suite page suivante / continuación página próxima / Продолжение на следующей странице								

**A**

					Reference	Item No.	
	IN [2]	39,8 x 8 x 92,0	S - Cr -	- 45° - -	22 - III	A134 957 A134.957 605 40 326	<b>56010</b>
	[50]	Ø 8 mm				605 03 036	<b>MK-8H</b>

**38** **87**

<b>AR 30746</b>	→ 09.1994	B	4	1712 cm <sup>3</sup>	4V	101 kW	(137 PS)	10:1	72,00 mm
<b>AR 30747</b>	→ 09.1994	B	4	1712 cm <sup>3</sup>	4V	95-97 kW	(129-132 PS)	10:1	72,00 mm
<b>AR 33401</b>	→ 12.1996	B	4	1712 cm <sup>3</sup>	4V	95 kW	(129 PS)	10:1	72,00 mm (1)

(1) with or without KAT

	[50]	Ø 7 mm				605 07 558	<b>MK-7H</b>
--	------	--------	--	--	--	------------	--------------

**39** **88**

<b>AR 01646</b>	11.1980 → 07.1987	B	6	2492 cm <sup>3</sup>	2V	110-116 kW	(150-158 PS)	9	68,30 mm
<b>AR 01911</b>	→ 07.1987	B	6	2492 cm <sup>3</sup>	2V	110-115 kW	(150-156 PS)	9	68,30 mm
<b>AR 01928</b>	→ 12.1986	B	6	2492 cm <sup>3</sup>	2V	110-117 kW	(150-159 PS)	9:1	68,30 mm
<b>AR 67303</b>	04.1995 → 12.1997	B	6	2492 cm <sup>3</sup>	2V	120 kW	(163 PS)	10:1	68,30 mm

	IN [4]	14,00 x 9 x 49,0	G1			119 28 01 503 00	<b>81-5608</b>
	EX [6]	14,07 x 9 x 42,5	G1			119 28 01 524 01 60737369	<b>81-5609</b>

**40** **88**

<b>AR 32401</b>	09.1997 → 08.2003	B	6	2492 cm <sup>3</sup>	4V	140 kW	(190 PS)	7,3	68,30 mm
<b>AR 32405</b>	→ 05.2006	B	6	2492 cm <sup>3</sup>	4V	141 kW	(192 PS)	10,3:1	68,30 mm
<b>AR 34201</b>	→ 12.2006	B	6	2492 cm <sup>3</sup>	4V	140 kW	(190 PS)	10,3	68,30 mm

	EX [4]	12,07 x 7.01 x 43,0	G1			60572412	<b>81-5610</b>
--	--------	---------------------	----	--	--	----------	----------------

**41** **88**

<b>VM 4 HT</b>	→ 12.1985	D (A)	4	1995 cm <sup>3</sup>	2V	61 kW	(83 PS)	22	82,00 mm
<b>VM-HR 588 HT</b>	→ 05.1986	D (A)	5	2493 cm <sup>3</sup>	2V	76-77 kW	(103-105 PS)	22	82,00 mm
<b>VM4HT/2</b>	→ 03.1983	D (A)	4	1995 cm <sup>3</sup>	2V	60 kW	(82 PS)	22:1	82,00 mm

		- V - G - S - PC - SB - -		partially assembled			<b>50 003 458</b>	(1)
	(1) Zwei Bohrungen zur Befestigung der Kipphebelwelle. Schräg stehende Glühkerze. Two screw holes to fit the rocker shaft. Bevel glow plug. Deux trous pour fixation du cache culbuteurs. Bougies inclinées. Dos taladros para sujeción soporte eje balancines. Calentador inclinado. Два отверстия для крепления оси коромысла. Наклонно стоящая свеча накаливания.							

**42** **91,35**

<b>AR 67302</b>	10.1992 → 03.1995	B	6	2492 cm <sup>3</sup>	2V	120 kW	(163 PS)	10:1	63,40 mm
-----------------	-------------------	---	---	----------------------	----	--------	----------	------	----------

	IN [4]	14,00 x 9 x 49,0	G1			119 28 01 503 00	<b>81-5608</b>
	EX [6]	14,07 x 9 x 42,5	G1			119 28 01 524 01 60737369	<b>81-5609</b>

**43** **92**

<b>VM 07 B</b>	→ 03.1995	D (A)	4	2499 cm <sup>3</sup>	2V	92 kW	(125 PS)	22	94,00 mm
<b>VM 08 B</b>	→ 09.1998	D (A)	4	2499 cm <sup>3</sup>	2V	92 kW	(125 PS)	22	94,00 mm
<b>VM 31 B</b>	04.1995 → 12.1997	D (A)	4	2499 cm <sup>3</sup>	2V	92-125 kW	(125-170 PS)	22	94,00 mm
<b>VM 32 B</b>	→ 09.1998	D (A)	4	2499 cm <sup>3</sup>	2V	92 kW	(125 PS)	22	94,00 mm

92 286 7..

	[8]	H 12 x 64				60617014	<b>50 007 596</b>
--	-----	-----------	--	--	--	----------	-------------------

					Reference	Item No.		
<b>44</b>		<b>93</b>						
AR 16101		→ 04.2005	B	6	2959 cm <sup>3</sup> 2V	141 kW (192 PS) 10	72,60 mm	
AR 64305		10.1994 →	B	6	2959 cm <sup>3</sup> 2V	132 kW (180 PS) 9,5/10:1	72,60 mm	
AR 66303		→ 09.1998	B	6	2959 cm <sup>3</sup> 2V	132 kW (180 PS) 9,5:1	72,60 mm	
	IN [4] EX [6]	14,00 x 9 x 49,0 14,07 x 9 x 42,5	G1 G1			119 28 01 503 00 119 28 01 524 01 60737369	<b>81-5608</b> <b>81-5609</b>	
<b>45</b>		<b>93</b>						
AR 16102		10.1996 → 10.2003	B	6	2959 cm <sup>3</sup> 4V	162 kW (220 PS) 10,1	72,60 mm	
AR 16105		→ 10.2005	B	6	2959 cm <sup>3</sup> 4V	160 kW (218 PS) 10:1	72,60 mm	
AR 34301		09.1998 → 06.2007	B	6	2959 cm <sup>3</sup> 4V	166 kW (226 PS) 10	72,60 mm	
AR 36101		→ 06.2007	B	6	2959 cm <sup>3</sup> 4V	162 kW (220 PS) 10:1	72,60 mm	
AR 64301		→ 09.1992	B	6	2959 cm <sup>3</sup> 2V	147 kW (200 PS) 10	72,60 mm	
AR 64304		→ 09.1998	B	6	2959 cm <sup>3</sup> 4V	156-171 kW (212-233 PS) 10:1	72,60 mm	
AR 64307		→ 09.1998	B	6	2959 cm <sup>3</sup> 4V	170 kW (231 PS) 10:1	72,60 mm	
AR 64308		→ 09.1998	B	6	2959 cm <sup>3</sup> 4V	150-170 kW (204-231 PS) 10	72,60 mm	
AR 66301		→ 09.1998	B	6	2959 cm <sup>3</sup> 4V	152-155 kW (207-211 PS) 10:1	72,60 mm	
AR 66302		→ 09.1998	B	6	2959 cm <sup>3</sup> 4V	151-155 kW (205-211 PS) 10:1	72,60 mm	
932 A.000		→ 03.2010	B	6	3179 cm <sup>3</sup> 4V	184 kW (250 PS) 10,5:1	78,00 mm	
936 A.000		→ 09.2010	B	6	3179 cm <sup>3</sup> 4V	176-184 kW (240-250 PS) 10,5:1	78,00 mm	
936 A6.000		→ 10.2005	B	6	3179 cm <sup>3</sup> 4V	176 kW (240 PS) 10,5:1	78,00 mm	
	EX [4]	12,07 x 7.01 x 43,0	G1			60572412	<b>81-5610</b>	
<b>46</b>		<b>93</b>						
AR 06410		→ 12.1993	B	6	2959 cm <sup>3</sup> 2V	136-141 kW (184-192 PS) 9,5:1	72,60 mm	
AR 06430		→ 09.1992	B	6	2959 cm <sup>3</sup> 2V	147 kW (200 PS) 10	72,60 mm	
	IN [2] EX [2]	35,6 x 7 x 102,1 31,0 x 7 x 102,7	A/S - Cr - A/S - Cr -	- 45° - - 45° -	- VS -	22 - III 22 - III	605 60 643 605 60 644	<b>56014</b> <b>560053</b>
	[50]	Ø 7 mm					605 07 558	<b>MK-7H</b>
<b>47</b>		<b>93</b>						
8144.21.220		03.1968 → 12.1989	D (A)	4	2445 cm <sup>3</sup> 2V	68 kW (92 PS) 18	90,00 mm	
	IN [2] EX [2] EX [2] EX [2] EX [2]	41,0 x 8 x 120,8 34,5 x 8 x 122,0 36,0 x 8 x 122,0 36,7 x 8 x 122,0 36,7 x 8 x 122,1	S - Cr - A/S - Cr - A/S - Cr - I/S - Cr - A/S - Cr -	- 30° - - 45° - - 45° - - 45° - - 45° -	- - - - -	9 - III 9 - III 9 - III 9 - III 9 - III	47 57 358 504069200 7 301 820 4 826 033 7 301 821 99432837 98418161	<b>171120</b> <b>17063</b> <b>171055</b> <b>171016</b> (1) <b>171100</b> (2)
	(1)	OES specification						
	(2)	IAM specification						
	[50] [50]	Ø 8 mm Ø 8 mm					4733465	<b>RK-8</b> <b>RK-8H</b>
	IN/EX [4] IN/EX [4] IN/EX [4]	13,02 x 8.02 x 56,0 13,07 x 8.02 x 56,0 13,07 x 8.02 x 60,0	G1 G1 G1				4 749 395 4 749 397 4 726 483 4 733 258 4 749 398 4749398	<b>81-17116</b> <b>81-17115</b> <b>81-17114</b> (3) <b>81-5611</b>
	(3)	ohne Ventilschaftabdichtung/without valve stem gasket/sans joint de tige de soupape/sin junta de vástago de válvula/без уплотнения стержня клапана						
Fortsetzung nächste Seite / continued on next page / suite page suivante / continuación página próxima / Продолжение на следующей странице								



**A**

					Reference	Item No.
[8]	M 40 x 32				4733350	50 006 180

**48** **93**

**8144.61.200** → 02.1986 D 4 2445 cm<sup>3</sup> 2V 53 kW (72 PS) 22 90,00 mm  
 93 378 7.., 93 911 7..

IN [2]	41,0 x 8 x 120,8	S - Cr -	- 30° - -	9 - III	47 57 358 504069200 7 301 820	<b>171120</b>
EX [2]	34,5 x 8 x 122,0	A/S - Cr -	- 45° - -	9 - III	4 826 033 7 301 821	<b>17063</b>
[50]	∅ 8 mm				4733465	<b>RK-8</b> <b>RK-8H</b>
[50]	∅ 8 mm					
IN/EX [4]	13,02 x 8.02 x 56,0	G1			4 749 395	<b>81-17116</b>
IN/EX [4]	13,07 x 8.02 x 56,0	G1			4 749 397	<b>81-17115</b>
IN/EX [4]	13,07 x 8.02 x 60,0	G1			4 726 483	<b>81-17114</b> (1)
IN/EX [4]	13,12 x 8 x 56,0	G1			4 733 258 4 749 398 4749398	<b>81-5611</b>
(1) ohne Ventilschaftabdichtung/without valve stem gasket/sans joint de tige de soupape/sin junta de vástago de válvula/без уплотнения стержня клапана						
					7301255	<b>50 006 340</b>

**49** **93**

**8140.21.200 D.I.** → 12.1989 D (A) 4 2445 cm<sup>3</sup> 2V 68 kW (92 PS) 18 90,00 mm  
**8140.61.200** → 08.1986 D 4 2445 cm<sup>3</sup> 2V 53 kW (72 PS) 21 90,00 mm  
 93 378 7.., 93 911 7..

IN [2]	41,0 x 8 x 120,8	S - Cr -	- 30° - -	9 - III	47 57 358 504069200 7 301 820	<b>171120</b>
EX [2]	34,5 x 8 x 122,0	A/S - Cr -	- 45° - -	9 - III	4 826 033 7 301 821	<b>17063</b>
[50]	∅ 8 mm				4733465	<b>RK-8</b> <b>RK-8H</b>
[50]	∅ 8 mm					
IN/EX [4]	13,02 x 8.02 x 56,0	G1			4 749 395	<b>81-17116</b>
IN/EX [4]	13,07 x 8.02 x 56,0	G1			4 749 397	<b>81-17115</b>
IN/EX [4]	13,07 x 8.02 x 60,0	G1			4 726 483	<b>81-17114</b> (1)
IN/EX [4]	13,12 x 8 x 56,0	G1			4 733 258 4 749 398 4749398	<b>81-5611</b>
(1) ohne Ventilschaftabdichtung/without valve stem gasket/sans joint de tige de soupape/sin junta de vástago de válvula/без уплотнения стержня клапана						
					7301255	<b>50 006 340</b>
[8]	M 40 x 32				4733350	<b>50 006 180</b>







**50** **93**

**8144.67.220** → 12.1989 D 4 2499 cm<sup>3</sup> 2V 55 kW (75 PS) 22 92,00 mm



Fortsetzung nächste Seite / continued on next page / suite page suivante / continuación página próxima / Продолжение на следующей странице

						Reference	Item No.
	IN [2] 41,0 x 8 x 120,8	S - Cr -	- 30° -	-	9 - III	47 57 358 504069200 7 301 820	171120
	EX [2] 34,5 x 8 x 122,0	A/S - Cr -	- 45° -	-	9 - III	4 826 033 7 301 821	17063
	EX [2] 36,0 x 8 x 122,0	A/S - Cr -	- 45° -	-	9 - III	99432837	171055
	EX [2] 36,7 x 8 x 122,0	I/S - Cr -	- 45° -	-	9 - III	98418161	171016 (1)
	EX [2] 36,7 x 8 x 122,1	A/S - Cr -	- 45° -	-	9 - III		171100 (2)
	(1) OES specification						
	(2) IAM specification						
	[50] Ø 8 mm					4733465	RK-8
	[50] Ø 8 mm						RK-8H
	IN/EX [4] 13,02 x 8.02 x 56,0	G1				4 749 395	81-17116
	IN/EX [4] 13,07 x 8.02 x 56,0	G1				4 749 397	81-17115
	IN/EX [4] 13,07 x 8.02 x 60,0	G1				4 726 483 4 733 258	81-17114 (3)
	IN/EX [4] 13,12 x 8 x 56,0	G1				4 749 398 4749398	81-5611
	(3) ohne Ventilschaftabdichtung/without valve stem gasket/sans joint de tige de soupape/sin junta de vástago de válvula/без уплотнения стержня клапана						
						7301255	50 006 340
	[8] M 40 x 32					4733350	50 006 180

**A**

										
				Cyl.	mm	cm <sup>3</sup>	Comp. Ratio	kW	PS	Pos
							ε			
AAD	B	4	82,5 x 92,8	1984	2	9,2	82-85	112-115	124	
AAE	B	4	82,5 x 92,8	1984	2	9,2	74	100	123	
AAH	B	6	82,5 x 86,4	2771	2	10	128	174	123	
AAN	B (LA)	5	81 x 86,4	2226	4	9,3	169	230	73	
AAR	B	5	82,5 x 86,4	2309	2	10	98	133	124	
AAS	D	5	79,5 x 95,5	2370	2	23	60	82	35	
AAT	D (A)	5	81 x 95,5	2461	2	20	84-85	114-116	104	
AAZ	D (A)	4	79,5 x 95,5	1896	2	22,5	55	75	36	
ABB	B	4	81 x 77,4	1595	2	10,3	73-75	99-102	95	
ABC	B	6	82,5 x 81	2598	2	10	110	150	123	
ABH	B	8	84,5 x 93	4172	4	10,6	206	280	170	
ABK	B	4	82,5 x 92,8	1984	2	10,3	85	115	123	
ABM	B	4	81 x 77,4	1595	2	9	52	71	74	
ABP	D (A)	5	81 x 95,5	2461	2	20	85	115	104	
ABT	B	4	82,5 x 92,8	1984	2	8,9	66	90	123	
ABY	B (LA)	5	81 x 86,4	2226	4	9,3	169	230	75	
ABZ	B	8	84,5 x 93	4172	4	10,8	220-224	299-305	171	
ACE	B	4	82,5 x 92,8	1984	4	10,8	101-103	137-140	125	
ACK	B	6	82,5 x 86,4	2771	5	10,6	142	193	126	
ACZ	B	6	82,5 x 81	2598	2	10	102	139	123	
ADA	B	4	81 x 77,4	1595	2	10,3	74	101	76	
ADP	B	4	81 x 77,4	1595	2	10,3	74	100	80	
ADR	B	4	81 x 86,4	1781	5	10,3	92-95	125-129	79	
ADU	B (LA)	5	81 x 86,4	2226	4	9	232	315	77	
ADW	B	4	82,5 x 92,8	1984	2	9,2	79	107	132	
AEB	B (LA)	4	81 x 86,4	1781	5	9,5	110-112	150-152	78	
AEC	B	8	84,5 x 93	4172	4	10,8	213	290	172	
AEH	B	4	81 x 77,4	1595	2	10,3	74	101	80	
AEJ	B	6	82,5 x 86,4	2771	2	10,3	120-128	163-174	133	
AEL	D (LA)	5	81 x 95,5	2461	2	20	103	140	106	
AEM	B	8	84,5 x 93	4172	4	10,8:1	180	245	172	
AFB	D (LA)	6	78,3 x 86,4	2496	4	19,5	110	150	22	
AFC	B	6	82,5 x 86,4	2771	2	10,3	120-128	163-174	132	
AFF	D (A)	4	79,5 x 95,5	1896	2	19,5	55	75	37	
AFM	B	6	81 x 77,4	2393	2	10,5:1	110	150	96	
AFN	D (LA)	4	79,5 x 95,5	1896	2	19,5	81	110	37	
AFY	B	4	81 x 86,4	1781	5	10	85	115	82	
AGA	B	6	81 x 77,4	2393	5	10,5	121	165	81	
AGB	B (A)	6	81 x 86,4	2671	5	9,3	195	265	84	
AGE	B	6	82,5 x 86,4	2771	5	10,6	132	180	126	
AGH	B	8	84,5 x 93	4172	4	10,8:1	210	285	172	
AGN	B	4	81 x 86,4	1781	5	10,3	92	125	81	
AGR	D (LA)	4	79,5 x 95,5	1896	2	19,5	66	90	39	
AGU Euro 2	B (LA)	4	81 x 86,4	1781	5	9,5	110	150	78	
AHF	D (LA)	4	79,5 x 95,5	1896	2	19,5	81	110	39	
AHH	D (A)	4	79,5 x 95,5	1896	2	19,5	66	90	45	
AHL	B	4	81 x 77,4	1595	2	10,3	74	100	80	
AHU	D (A)	4	79,5 x 95,5	1896	2	19,5	66	90	37	
AJG	B	6	81 x 77,4	2393	5	10,5	120	163	81	
AJK	B (LA)	6	81 x 86,4	2671	5	9,3	169	230	84	
AJL	B (LA)	4	81 x 86,4	1781	5	9,5	132	180	78	
AJM	D (LA)	4	79,5 x 95,5	1896	2	18	85	115	46	
AJP	B	4	81 x 86,4	1781	5	10,3	92	125	82	
AJQ	B (LA)	4	81 x 86,4	1781	5	9,5	132	180	78	
AKE	D (LA)	6	78,3 x 86,4	2496	4	19,5:1	132	180	24	
AKG	B	8	84,5 x 93	4172	4	10,8:1	220	299	172	
AKL	B	4	81 x 77,4	1595	2	10,2	74	101	80	
AKN	D (LA)	6	78,3 x 86,4	2496	4	19,5	110	150	23	
ALF	B	6	81 x 77,4	2393	5	10,5	121	165	81	
ALG	B	6	82,5 x 86,4	2771	5	10,6	142	193	126	
ALH	D (A)	4	79,5 x 95,5	1896	2	19,5	66	90	38	
ALT	B	4	82,5 x 92,8	1984	5	10,3	96	130	126	
ALW	B	6	81 x 77,4	2393	5	10,5:1	100	136	81	
ALZ	B	4	81 x 77,4	1595	2	10,3	75	102	85	
AMB	B (A)	4	81 x 86,4	1781	5	9,3:1	125-127	170-173	84	
AMF	D (A)	3	79,5 x 95,5	1422	2	19,5	55	75	47	
AMK	B (LA)	4	81 x 86,4	1781	5	9,5	154	209	100	
AML	B	6	81 x 77,4	2393	5	10,5	121	165	81	
AMM	B	6	81 x 77,4	2393	5	10,5	120	163	81	





		Cyl.	 mm	cm <sup>3</sup>		Comp. Ratio $\epsilon$	kW	PS	Pos	A
AMX	B	6	82,5 x 86,4	2771	5	10,6	142	193	126	
ANA	B	4	81 x 77,4	1595	2	10,3	74	100	80	
ANB	B (LA)	4	81 x 86,4	1781	5	9,5	110	150	78	
ANY	D (LA)	3	76,5 x 86,4	1191	2	19,5:1	45	61	21	
APC	B	6	81 x 77,4	2393	5	10,5	115	156	81	
APF	B	4	81 x 77,4	1595	2	10,3	74	101	80	
APG	B	4	81 x 86,4	1781	5	10,3	92	125	81	
APP	B (A)	4	81 x 86,4	1781	5	9,5	132	180	78	
APR Euro 2	B	6	82,5 x 86,4	2771	5	10,6	142	193	126	
APS	B	6	81 x 77,4	2393	5	10,5	121	165	83	
APT	B	4	81 x 86,4	1781	5	10,3	92	125	79	
APU	B (LA)	4	81 x 86,4	1781	5	9,5	110	150	78	
APX	B (A)	4	81 x 86,4	1781	5	8,9	165	224	78	
APY	B (LA)	4	81 x 86,4	1781	5	9,5	154	209	78	
APZ	B	6	81 x 77,4	2393	5	10,5	120	163	81	
AOA	B (A)	4	81 x 86,4	1781	5	9,5	110	150	78	
AOD Euro 2	B	6	82,5 x 86,4	2771	5	10,6	142	193	126	
AOE	B	4	81 x 86,4	1781	5	10,3	92	125	82	
ARE	B (A)	6	81 x 86,4	2671	5	9,3	184	250	84	
ARG	B	4	81 x 86,4	1781	5	10,3	92	125	79	
ARH	B	4	81 x 86,4	1781	5	10,3	92	125	82	
ARJ	B	6	81 x 77,4	2393	5	10,5	121	165	81	
ARK	B (LA)	4	81 x 86,4	1781	5	9,5	110	150	78	
ARM	B	4	81 x 77,4	1595	2	10,3	74	100	80	
ARN	B	6	81 x 77,4	2393	5	10,5:1	100	136	81	
ARX	B (LA)	4	81 x 86,4	1781	5	9,5	110	150	100	
ARY	B (A)	4	81 x 86,4	1781	5	9,5	132	180	100	
ARZ	B (A)	4	81 x 86,4	1781	5	9,5	110	150	78	
ASB	D (A)	6	83 x 91,4	2967	4	17:1	171	233	155	
ASE	D (A)	8	81 x 95,5	3936	4	17,5:1	202	275	107	
ASM	B	6	81 x 77,4	2393	5	10,5:1	100	136	81	
ASN	B	6	82,5 x 92,8	2976	5	10,5	162	220	126	
ASV	D (LA)	4	79,5 x 95,5	1896	2	19,5	81	110	44	
ASZ	D (LA)	4	79,5 x 95,5	1896	2	19	96	130	41	
ATD	D (LA)	4	79,5 x 95,5	1896	2	19	74	101	46	
ATJ	D (LA)	4	79,5 x 95,5	1896	2	19,5	85	115	46	
ATL	D (LA)	3	79,5 x 95,5	1422	2	18	66	90	43	
ATX	B	6	82,5 x 86,4	2771	5	10,6	140	190	126	
AUA	B	4	76,5 x 75,6	1390	4	10,5:1	55	75	8	
AUK	B	6	84,5 x 92,8	3123	4	12,5:1	188	255	173	
AUL	B (LA)	4	81 x 86,4	1781	5	9,5	154	209	78	
AUM Euro 4	B (LA)	4	81 x 86,4	1781	5	9,5	110	150	102	
AUQ	B (A)	4	81 x 86,4	1781	5	9,5	132	180	102	
AVB	D	4	79,5 x 95,5	1896	2	19	74	101	46	
AVF	D (LA)	4	79,5 x 95,5	1896	2	19	96	130	41	
AVG	D (LA)	4	79,5 x 95,5	1896	2	19,5	81	110	40	
AVJ	B (A)	4	81 x 86,4	1781	5	19,3	110	150	84	
AVK	B	6	82,5 x 92,8	2976	5	10,5	162-164	220-223	126	
AVU	B	4	81 x 77,4	1595	2	10,3	75	102	98	
AVV	B	4	81 x 86,4	1781	5	10,3	92	125	82	
AWA	B	4	82,5 x 92,8	1984	4	11,5	110	150	127	
AWM	B (LA)	4	81 x 86,4	1781	5	9,3:1	125	170	97	
AWP	B (LA)	4	81 x 86,4	1781	5	9,5	132-134	180-182	97	
AWT	B (A)	4	81 x 86,4	1781	5	9,5	110	150	102	
AWX	D (A)	4	79,5 x 95,5	1896	2	19	96	130	41	
AXR	D	4	79,5 x 95,5	1896	2	19	74	100	42	
AXW	B	4	82,5 x 92,8	1984	4	11,5	110	150	128	
AXX	B (LA)	4	82,5 x 92,8	1984	4	10,5	147	200	130	
AYM	D (LA)	6	78,3 x 86,4	2496	4	19,5	114	155	23	
AZA	B	6	81 x 86,4	2671	5	9,3:1	169	230	99	
AZB	B	6	81 x 86,4	2671	5	9,3	195	265	84	
AZC	B	12	84 x 90,2	5998	4	10,75:1	309	420	166	
AZV	D (LA)	4	81 x 95,5	1968	4	18	100	136	105	
BAD	B	4	76,5 x 86,9	1598	4	12	81	110	11	
BAG	B	4	76,5 x 86,9	1598	4	12	85	115	9	
BAM	B (LA)	4	81 x 86,4	1781	5	8,9	165	224	102	
BAR	B	8	84,5 x 92,8	4163	4	12,5:1	231-257	314-350	175	
BAU	D (LA)	6	78,3 x 86,4	2496	4	18,5	132	180	25	
BBG	B	6	82,5 x 86,4	2771	5	10,6	140	190	126	

**A**



Cyl.	Cyl.	mm	cm <sup>3</sup>	Comp. Ratio	ε	kW	PS	Pos	
									mm
BBJ	B	6	82,5 x 92,8	2976	5	10,5:1	160-162	218-220	126
BBY	B	4	76,5 x 75,6	1390	4	10,5	55	75	8
BCZ	D (LA)	6	78,3 x 86,4	2496	4	19,5	120	163	25
BDB	B	6	84 x 95,9	3189	4	11,3:1	184	250	164
BDG	D (LA)	6	78,3 x 86,4	2496	4	19,5	120	163	25
BDH	D (LA)	6	78,3 x 86,4	2496	4	18,5	132	180	25
BDV	B	6	81 x 77,4	2393	5	10,5	125	170	81
BDW	B	6	81 x 77,4	2393	4	10,3:1	130	177	101
BDX	B	6	84,5 x 82,4	2773	4	12	154	210	176
BES	B (LA)	6	81 x 86,4	2671	5	9,3:1	184	250	84
BEX	B (LA)	4	81 x 86,4	1781	5	9,3	140	190	84
BFB	B (LA)	4	81 x 86,4	1781	5	9,3	120	163	84
BFC	D (LA)	6	78,3 x 86,4	2496	4	19,5	120	163	24
BFQ	B	4	81 x 77,4	1595	2	10,2	75	102	103
BGU Euro 4	B	4	81 x 77,4	1595	2	10,5	75	102	86
BHC	D	3	79,5 x 95,5	1422	2	19,5	55	75	43
BHE	B	6	84 x 95,9	3189	4	11,3	184	250	164
BHK	B	6	89 x 96,4	3597	4	12	206	280	186
BHT	B	12	84 x 90,2	5998	4	10,75:1	331	450	168
BHZ	B (A)	4	82,5 x 92,8	1984	4	9,8:1	195	265	134
BKC	D (LA)	4	79,5 x 95,5	1896	2	19	77	105	42
BKD	D (LA)	4	81 x 95,5	1968	4	18	103	140	105
BKE	D (LA)	4	79,5 x 95,5	1896	2	19	85	116	48
BKH	B	6	84,5 x 92,8	3123	4	12,5:1	188	255	174
BKN	D (A)	6	83 x 91,4	2967	4	17:1	150	204	152
BLB	D (LA)	4	81 x 95,5	1968	4	19,5:1	103	140	110
BLF	B	4	76,5 x 86,9	1598	4	12:1	85	115	10
BLP	B	4	76,5 x 86,9	1598	4	12	85	115	10
BLR	B	4	82,5 x 92,8	1984	4	11,5	110	150	129
BLS	D (LA)	4	79,5 x 95,5	1896	2	19:1	77	105	49
BLX	B	4	82,5 x 92,8	1984	4	11,5	110	150	129
BLY	B	4	82,5 x 92,8	1984	4	11,5	110	150	129
BMB	B	4	82,5 x 92,8	1984	4	11,5	110	150	128
BMJ	B	6	84 x 95,9	3189	4	11,3:1	184	250	164
BMK	D (LA)	6	83 x 91,4	2967	4	17:1	165	225	151
BMM	D (LA)	4	81 x 95,5	1968	2	18	103	140	109
BMN	D (LA)	4	81 x 95,5	1968	4	18,5	125	170	113
BNA	D (LA)	4	81 x 95,5	1968	4	18:1	100	136	112
BND	D (LA)	6	78,3 x 86,4	2496	4	19,5:1	132	180	25
BNG	D (LA)	6	83 x 91,4	2967	4	17:1	155	211	156
BPF	B	6	84 x 95,9	3189	4	11,3	184	250	164
BPJ	B (LA)	4	82,5 x 92,8	1984	4	10,3	125	170	131
BPK	B	6	84,5 x 92,8	3123	4	12,5:1	191	260	174
BPP	D (LA)	6	83 x 83,1	2698	4	17	132	180	156
BPW	D (LA)	4	81 x 95,5	1968	2	19:1	103	140	111
BPY	B (LA)	4	82,5 x 92,8	1984	4	10,3	147	200	130
BRB	D (LA)	4	79,5 x 95,5	1896	2	19	85	116	48
BRC	D (LA)	4	81 x 95,5	1968	2	18	100	136	111
BRD	D (LA)	4	81 x 95,5	1968	4	18:1	125	170	110
BRE	D (LA)	4	81 x 95,5	1968	4	19,5:1	103	140	114
BRF	D (LA)	4	81 x 95,5	1968	4	18:1	100	136	114
BSB	B	12	84 x 90,2	5998	4	10,75:1	331-335	450-456	168
BSE Euro 4/5	B	4	81 x 77,4	1595	2	10,5	75	102	103
BSF Euro 2	B	4	81 x 77,4	1595	2	10,5	75	102	103
BSG	D (LA)	6	83 x 83,1	2698	4	17	120	163	156
BTE	B	12	84 x 90,2	5998	4	10,75:1	331	450	168
BTR	D (LA)	8	83 x 95,5	4134	4	16,5:1	240	326	156
BUB	B	6	84 x 95,9	3189	4	11,3	184-186	250-253	167
BUN	D (LA)	6	83 x 91,4	2967	4	17:1	155	211	153
BUY	D (LA)	4	81 x 95,5	1968	4	18	120	163	110
BVA	D (LA)	4	81 x 95,5	1968	4	18	120	163	110
BVG	D (LA)	4	81 x 95,5	1968	4	18	93	126	108
BVG	D (LA)	4	81 x 95,5	1968	4	18	89	121	108
BVN	D (LA)	8	83 x 95,5	4134	4	16,5:1	240	326	156
BVY	B	4	82,5 x 92,8	1984	4	11,5	110	150	129
BVZ	B	4	82,5 x 92,8	1984	4	11,5	110	150	129
BWA	B (LA)	4	82,5 x 92,8	1984	4	10,3	147	200	130
BXE	D (LA)	4	79,5 x 95,5	1896	2	19	77	105	50
BYK	B (LA)	4	82,5 x 92,8	1984	4	10,3:1	125	170	131





		Cyl.		cm <sup>3</sup>		Comp. Ratio ε	kW	PS	Pos	A
BYT	B (A)	4	82,5 x 84,2	1798	4	9,6:1	118	160	135	
BYU	B	6	84,5 x 92,8	3123	4	12,5:1	183	249	174	
BZB	B (A)	4	82,5 x 84,2	1798	4	9,6	118	160	137	
BZC	B (A)	4	82,5 x 92,8	1984	4	9,8:1	188	256	134	
CABA	B (A)	4	82,5 x 84,1	1798	4		88	120	138	
CABB	B (A)	4	82,5 x 84,1	1798	4	9,6:1	118	160	139	
CABD	B (A)	4	82,5 x 84,1	1798	4	9,6:1	125	170	139	
CAEA	B (LA)	4	82,5 x 92,8	1984	4	9,6	132	180	140	
CAEB	B (LA)	4	82,5 x 92,8	1984	4	9,6	155	211	140	
CAGA	D (A)	4	81 x 95,5	1968	4	16,5	105	143	115	
CAGB	D (LA)	4	81 x 95,5	1968	4	16,5:1	100	136	115	
CAGC	D (LA)	4	81 x 95,5	1968	4	16,5	88	120	116	
CAHA	D (LA)	4	81 x 95,5	1968	4	16,5	125	170	117	
CAHB	D (LA)	4	81 x 95,5	1968	4	16,5:1	120	163	117	
CAJA	B (K)	6	84,5 x 89	2995	4	10,3:1	213	290	177	
CAKA	B (K)	6	84,5 x 89	2995	4	13,3:1	245	333	177	
CALA	B	6	85,5 x 92,8	3197	4	12,5:1	190-195	258-265	184	
CALB	B	6	85,5 x 92,8	3197	4	12,5	199	270	184	
CAMA	D (LA)	6	83 x 83,1	2698	4	16,8:1	140	190	155	
CAMB	D (LA)	6	83 x 83,1	2698	4	16,8:1	120	163	154	
CANA	D (LA)	6	83 x 83,1	2698	4	16,8	140	190	155	
CANB	D (LA)	6	83 x 83,1	2698	4	16,8	120	163	155	
CANC	D (LA)	6	83 x 83,1	2698	4	16,8	140	190	155	
CAND	D (LA)	6	83 x 83,1	2698	4	16,8	120	163	156	
CAPA	D (LA)	6	83 x 91,4	2967	4	16,8:1	176	240	156	
CASA	D (LA)	6	83 x 91,4	2967	4	16,8:1	176	240	156	
CASB	D (LA)	6	83 x 91,4	2967	4	16,8	155	211	156	
CATA	D (LA)	6	83 x 91,4	2967	4	16,8	165	224	156	
CAVG	B (A)	4	76,5 x 75,6	1390	4		136	185	12	
CAWB	B (LA)	4	82,5 x 92,8	1984	4	10,5	147	200	141	
CAXA	B (A)	4	76,5 x 75,6	1390	4	10	90	122	13	
CAXC	B (A)	4	76,5 x 75,6	1390	4	10	92	125	13	
CAYB Euro 5	D (LA)	4	79,5 x 80,5	1598	4	16,5	66	90	51	
CAYC	D (LA)	4	79,5 x 80,5	1598	4	16,5	77	105	51	
CBAA	D (LA)	4	81 x 95,5	1968	4	16,5:1	100	136	117	
CBAB	D (LA)	4	81 x 95,5	1968	4	16,5	103	140	117	
CBBB	D (LA)	4	81 x 95,5	1968	4	16,5	125	170	117	
CBFA	B (LA)	4	82,5 x 92,8	1984	4	10,5	147	200	141	
CBZA	B (A)	4	71 x 75,6	1197	2	10	63	86	2	
CBZB Euro 5	B (A)	4	71 x 75,6	1197	2	10,0:1	77	105	2	
CCAA	B (K)	6	84,5 x 89	2995	4		220	299	177	
CCDA	B	6	84,5 x 82,4	2773	4	12:1	140	190	176	
CCEA	B	6	84,5 x 82,4	2773	4		162	220	176	
CCFA	D (LA)	8	83 x 95,5	4134	4		250	340	156	
CCFC	D (LA)	8	83 x 95,5	4134	4		250	340	156	
CCGA	D (LA)	12	83 x 91,4	5934	4	16:1	368	500	156	
CCLA	D (LA)	6	83 x 91,4	2967	4		176	240	155	
CCMA	D (LA)	6	83 x 91,4	2967	4		176	240	155	
CCSA Euro 4/5	B	4	81 x 77,4	1595	2	10,5	75	102	103	
CCTA	B (LA)	4	82,5 x 92,8	1984	4	10,5	147	200	141	
CCWA	D (LA)	6	83 x 91,4	2967	4	16,8:1	176	240	156	
CCWB	D (LA)	6	83 x 91,4	2967	4	16,8:1	155	211	156	
CCZA	B (LA)	4	82,5 x 92,8	1984	4	9,6	147	200	141	
CCZC	B (LA)	4	82,5 x 92,8	1984	4	9,6:1	125	170	141	
CDAA	B (A)	4	82,5 x 84,1	1798	4	9,6	118	160	138	
CDHA	B (A)	4	82,5 x 84,2	1798	4	9,6	88	120	138	
CDHB	B (A)	4	82,5 x 84,1	1798	4	9,6	118	160	138	
CDLA	B (LA)	4	82,5 x 92,8	1984	4	9,8	195	265	142	
CDLB	B (LA)	4	82,5 x 92,8	1984	4	9,8	200	272	142	
CDLC	B (LA)	4	82,5 x 92,8	1984	4		188	256	136	
CDLH	B (LA)	4	82,5 x 92,8	1984	4		188	256	142	
CDMA	B	4	82,5 x 92,8	1984	4	9,8	195	265	142	
CDNB	B (LA)	4	82,5 x 92,8	1984	4	9,6	132	180	140	
CDNC	B (A)	4	82,5 x 92,8	1984	4	9,6	155	211	143	
CDRA Euro 5	B	8	84,5 x 92,8	4163	4	12,5	273	371	178	
CDSB Euro 5	D (LA)	8	83 x 95,5	4134	4		258	351	157	
CDTA	D (LA)	6	83 x 91,4	2967	4		184	250	158	
CDTB	D (LA)	6	83 x 91,4	2967	4		155	211	158	
CDTC	D (LA)	6	83 x 91,4	2967	4		184	250	158	



**A**





										
			<b>Cyl.</b>	<b>mm</b>	<b>cm<sup>3</sup></b>		<b>Comp. Ratio</b> <b>ε</b>	<b>kW</b>	<b>PS</b>	<b>Pos</b>
CDUC	D (A)	6	6	83 x 91,4	2967	4		180	245	158
CDUD	D (A)	6	6	83 x 91,4	2967	4		180	245	158
CDYA	D (LA)	6	6	83 x 91,4	2967	4	16,8	176	240	156
CDYB	D (LA)	6	6	83 x 91,4	2967	4		155	211	156
CDYC	D (LA)	6	6	83 x 91,4	2967	4	16,8	176	240	156
CEPA	B (LA)	5	5	82,5 x 92,8	2480	4	10	250	340	142
CEPB	B (LA)	5	5	82,5 x 92,8	2480	4		265	360	142
CESA	B (A)	4	4	82,5 x 92,8	1984	4		155	211	142
CETA	B (A)	4	4	82,5 x 92,8	1984	4		155	211	142
CEUC	B	8	8	84,5 x 89	3993	4		309	420	179
CFFA	D (LA)	4	4	81 x 95,5	1968	4		100	136	117
CFFB	D (LA)	4	4	81 x 95,5	1968	4	16,5	103	140	117
CFGB	D (LA)	4	4	81 x 95,5	1968	4	16,5	125	170	117
CFGC	D (A)	4	4	81 x 95,5	1968	4		130	177	117
CFGD	D (A)	4	4	81 x 95,5	1968	4		120	163	117
CFHB	D (LA)	4	4	81 x 95,5	1968	4	16,5:1	100	136	116
CFHD	D (LA)	4	4	81 x 95,5	1968	4	16,5	105	143	117
CFKA	AB (LA)	4	4	82,5 x 92,8	1984	4	9,6	132	180	150
CGKA	D (LA)	6	6	83 x 83,1	2698	4	16,8:1	140	190	156
CGKB	D (LA)	6	6	83 x 83,1	2698	4	16,8:1	120	163	156
CGLA	D (A)	4	4	81 x 95,5	1968	4		120	163	118
CGLB	D (A)	4	4	81 x 95,5	1968	4	16,05:1	125	170	118
CGLC	D (A)	4	4	81 x 95,5	1968	4		130	177	117
CGLD	D (A)	4	4	81 x 95,5	1968	4		120	163	117
CGLE	D (A)	4	4	81 x 95,5	1968	4	16,5:1	100	136	117
CGQB	D (A)	6	6	83 x 91,4	2967	4		230	313	158
CGWB Euro 5	B (K)	6	6	84,5 x 89	2995	4		220	300	180
CGWC Euro 5	B (K)	6	6	84,5 x 89	2995	4		245	333	177
CGWD Euro 5	B (K)	6	6	84,5 x 89	2995	4		228	310	180
CGXB Euro 5	B (K)	6	6	84,5 x 89	2995	4		228	310	180
CGXC Euro 5	B (K)	6	6	84,5 x 89	2995	4		245	333	177
CHHB Euro 6	B (A)	4	4	82,5 x 92,8	1984	4	9,6	162	220	144
CHHC	B (LA)	4	4	82,5 x 92,8	1984	4	9,6	169	230	145
CHJA Euro 5	B (A)	4	4	82,5 x 92,8	1984	4	9,6	155	211	131
CHMA Euro 5	B (K)	6	6	84,5 x 89	2995	4	10,5	220	300	181
CHVA Euro 5	B (LA)	6	6	84,5 x 82,4	2773	4		150	204	182
CJBA	B	6	6	84,5 x 81,4	2773	4		170	231	176
CJCA	D (A)	4	4	81 x 95,5	1968	4	16,5:1	105	143	117
CJCB	D (A)	4	4	81 x 95,5	1968	4	16,5:1	100	136	117
CJCC	D (LA)	4	4	81 x 95,5	1968	4	16,5	88	120	117
CJCD Euro 6	D (A)	4	4	81 x 95,5	1968	4		110	150	117
CJGA	D (LA)	6	6	83 x 91,4	2967	4		176	240	158
CJGC	D (A)	6	6	83 x 91,4	2967	4		150	204	158
CJGD	D (LA)	6	6	83 x 91,4	2967	4		180	245	158
CJMA	D (A)	6	6	83 x 91,4	2967	4		150	204	158
CJSA	B (A)	4	4	82,5 x 84,2	1798	4	9,6	132	180	146
CJSB	B (A)	4	4	82,5 x 84,1	1798	4	9,6	132	180	146
CJTB	B (K)	6	6	89 x 84,5	2995	4		245	333	187
CJTC	B (K)	6	6	89 x 84,5	2995	4		200	272	187
CJWB	B (K)	6	6	89 x 84,5	2995	4		245	333	187
CJWC	B (K)	6	6	89 x 84,5	2995	4		200	272	187
CJWE	B (K)	6	6	89 x 84,5	2995	4		206	280	187
CJXB	B (A)	4	4	82,5 x 92,8	1984	4		206	280	147
CJXC	B (A)	4	4	82,5 x 92,8	1984	4	9,3	221	300	148
CJXF	B (A)	4	4	82,5 x 92,8	1984	4	9,3	210	286	147
CJZA	B (LA)	4	4	71 x 75,6	1197	4	10,5	77	105	3
CKVB	D (A)	6	6	83 x 91,4	2967	4		180	245	158
CKVC	D (A)	6	6	83 x 91,4	2967	4		180	245	158
CLAA	D (A)	6	6	83 x 91,4	2967	4		150	204	158
CLAB	D (A)	6	6	83 x 91,4	2967	4		150	204	159
CLHA	D (LA)	4	4	79,5 x 80,5	1598	4	16	77	105	52
CLJA	D (LA)	4	4	81 x 95,5	1968	4	18,5	103	140	117
CLLB	D (A)	4	4	81 x 95,5	1968	4		130	177	117
CLXB	B	6	6	80,2 x 82,4	2498	4	12,3	150	204	54
CLZB	D (LA)	6	6	83 x 91,4	2967	4		180	245	158
CMBA	B (A)	4	4	74,5 x 80	1395	4		90	122	4
CMEA	D (A)	4	4	81 x 95,5	1968	4	18,5:1	105	143	116
CMFA	D (A)	4	4	81 x 95,5	1968	4		105	143	117
CMFB Euro 6	D (A)	4	4	81 x 95,5	1968	4		110	150	117





		Cyl.	 mm	cm <sup>3</sup>		Comp. Ratio $\epsilon$	kW	PS	Pos
CMGA	D (A)	4	81 x 95,5	1968	4		125	170	116
CMGB	D (A)	4	81 x 95,5	1968	4		130	177	117
CMHA	D (LA)	6	83 x 91,4	2967	4		184	250	160
CMSA	B (A)	4	76,5 x 75,6	1390	4	10:1	92	125	13
CMUA Euro 5	B (K)	6	84,5 x 89	2995	4	10,5	200	272	177
CMXA Euro 5	B	4	81 x 77,4	1595	2	10,5	75	102	103
CN	D	5	76,5 x 86,4	1986	2	23	51	69	14
CNA A	B (K)	6	89 x 84,5	2995	4		245	333	187
CNHA	D (A)	4	81 x 95,5	1968	4		140	190	116
CNHC	D (LA)	4	81 x 95,5	1968	4		120	163	116
CNRB	D (LA)	6	83 x 91,4	2967	4		176	240	158
CNSB	B (A)	4	82,5 x 84,1	1798	4	9,6	125	170	144
CNTC	B (A)	4	82,5 x 92,8	1984	4	9,6	162	220	149
CNVA	B (A)	4	76,5 x 75,6	1390	4	10	90	122	13
CNYA Euro 5	B (LA)	6	84,5 x 82,4	2773	4		150	204	182
CPMA	B (LA)	4	82,5 x 92,8	1984	4	9,6	155	211	131
CPMB	B (A)	4	82,5 x 92,8	1984	4	9,6	162	220	131
CPNA	D (A)	6	83 x 91,4	2967	4	16,8:1	176	239	161
CPNB	D (A)	6	83 x 91,4	2967	4	16,8	176	239	158
CPTA	B (A)	4	74,5 x 80	1395	4	10,5	103	140	4
CR	D	4	76,5 x 86,4	1588	2	23,5	40	54	15
CRBC	D (A)	4	81 x 95,5	1968	4	16,2	110	150	116
CRBD Euro 6	D (A)	4	81 x 95,5	1968	4	16,2	100	136	116
CRCA	D (LA)	6	83 x 91,4	2967	4		180	245	158
CREC	B (K)	6	84,5 x 89	2995	4		245	333	177
CRFA	D (A)	4	81 x 95,5	1968	4	16,2	81	110	116
CRFC	D (A)	4	81 x 95,5	1968	4		105	143	116
CRKB Euro 6	D (A)	4	79,5 x 80,5	1598	4	16,2	81	110	52
CRLB Euro 6	D (LA)	4	81 x 95,5	1968	4	16,2	110	150	116
CRLC Euro 6	D (LA)	4	81 x 95,5	1968	4	16,2	100	136	116
CRUA Euro 6	D (A)	4	81 x 95,5	1968	4		110	150	116
CSUA	D (A)	4	81 x 95,5	1968	4		110	150	116
CSUB	D (A)	4	81 x 95,5	1968	4		100	136	116
CTBA	D (LA)	6	83 x 91,4	2967	4		190	258	162
CTEC	D (LA)	8	83 x 95,5	4134	4	16,4	283	385	163
CTGE	B (LA)	8	84,5 x 89	3993	4		331	450	179
CTHG	B (A)	4	76,5 x 75,6	1390	4	10	136	185	12
CTJA	B	4	76,5 x 75,6	1390	4	9,7	136	185	12
CTSA Euro 5	B (LA)	5	82,5 x 92,8	2480	4		228	310	131
CTTA Euro 5	B (K)	6	84,5 x 89	2995	4	10,5	228	310	180
CTUA	B (K)	6	84,5 x 89	2995	4	10,5	228	310	180
CTUB Euro 5	B (K)	6	84,5 x 89	2995	4		245	333	177
CTWA	B (K)	6	89 x 84,5	2995	4		245	333	187
CTWB	B (K)	6	89 x 84,5	2995	4		206	280	187
CUKB Euro 6	B (A)	4	74,5 x 80	1395	4	10	110	150	4
CUNA Euro 6	D (A)	4	81 x 95,5	1968	4	15,8	135	184	116
CUVC	D (A)	4	81 x 95,5	1968	4	16,2	110	150	118
CUWA	D (A)	4	81 x 95,5	1968	4	15,8	135	184	118
CVPA	B	6	84,5 x 82,4	2773	4	12	162	220	183
CXMA	D (A)	4	79,5 x 80,5	1598	4		85	115	53
CXSA	B (A)	4	74,5 x 80	1395	4		90	122	4
CY	D (A)	4	76,5 x 86,4	1588	2	23	51	70	16
CYFB	B (A)	4	82,5 x 92,8	1984	4	9,3	215	292	147
CYGA	B (A)	4	84,1 x 82,5	1798	4	9,6	140	190	169
CYVB	B (LA)	4	71 x 75,6	1197	4	10,5	81	110	3
CZCA Euro 6	B (A)	4	74,5 x 80	1395	4	10	92	125	4
CZEA Euro 6	B (A)	4	74,5 x 80	1395	4	10	110	150	4
DAJB	B (LA)	4	82,5 x 84,2	1798	4		141	192	144
DD	B	4	81 x 86,4	1781	2	8,8:1	55	75	90
DE	D (A)	5	76,5 x 86,4	1986	2	23	64	87	17
DFGA	D (LA)	4	81 x 95,5	1968	4	16,2	110	150	118
DR	B	4	81 x 86,4	1781	2	8,75	55	75	90
DS	B	4	81 x 86,4	1781	2	9	66	90	55
DT	B	4	81 x 77,4	1595	2	9	55	75	87
DZ	B	4	81 x 86,4	1781	2	10	82	112	66
EP	B	4	75 x 73,4	1297	2	9	44	60	6
FS	B	4	79,5 x 80	1588	2	8,2	53	72	26
FY	B	4	75 x 72	1272	2	8,2	40-44	55-60	5
FZ	B	4	75 x 72	1272	2	8,2	44	60	5

A

**A**

										
		<b>Cyl.</b>	<b>mm</b>	<b>cm<sup>3</sup></b>		<b>Comp. Ratio</b> <b>ε</b>	<b>kW</b>	<b>PS</b>		<b>Pos</b>
HB	B	4	69,5 x 72	1093	2	8,2	37	50		1
HC	B	4	69,5 x 72	1093	2	9,5	44	60		1
HH	B	4	75 x 72	1272	2	8,2	44	60		5
HJ	B	4	75 x 72	1272	2	8,2	43	58		5
HP	B	5	81 x 77,4	1994	2	10	85	115		56
HX	B	5	81 x 86,4	2226	2	10	101	138		56
HY	B	5	81 x 86,4	2226	2	9,3	100	136		92
JK	D	4	76,5 x 86,4	1588	2	23,5	40	54		18
JN	B	4	81 x 86,4	1781	2	10	66-68	90-93		55
JS	B	5	81 x 77,4	1994	2	10	85	115		56
JT	B	5	81 x 86,4	2226	2	8,5	82-89	112-121		57
JV	B	4	81 x 86,4	1781	2	9	66	90		55
JW	B	4	81 x 86,4	1781	2	10	66	90		55
KE	B	5	79,5 x 86,4	2144	2	9,3	96	131		27
KF	B	5	79,5 x 86,4	2144	2	9,3	96	130		31
KG	B (LA)	5	79,5 x 86,4	2144	2	8,5	134	182		29
KK	B	5	79,5 x 86,4	2144	2	9,3	100	136		29
KL	B	5	79,5 x 86,4	2144	2	9,3	96	131		29
KP	B	5	81 x 77,4	1994	2	9,3	85	115		58
KU	B	5	81 x 86,39	2226	2	10	101-103	137-140		56
KV	B	5	81 x 86,4	2226	2	10	100	136		56
KX	B	5	81 x 86,4	2226	2	8,5	75-85	102-116		59
KZ	B	5	81 x 86,4	2226	2	8,5	82-85	112-116		57
MB	B (LA)	5	81 x 86,4	2226	2	8,6	147	200		93
MC	B (LA)	5	81 x 86,4	2226	2	7,8	97-121	132-165		56
NC	D (LA)	5	76,5 x 86,4	1986	2	23	74	100		20
NE	B	4	81 x 86,4	1781	2	10	66	90		65
NF	B	5	82,5 x 86,4	2309	2	10	97-100	132-136		119
NG	B	5	82,5 x 86,4	2309	2	10	97-100	132-136		119
NM	B	5	81 x 77,4	1994	4	10,3	118	160		73
NP	B	4	81 x 86,4	1781	2	10	66	90		68
PH	B	4	81 x 86,4	1781	2	9	66	90		91
PM	B	4	81 x 86,4	1781	2	9	66	90		72
PP	B	4	81 x 77,4	1595	2	9	51	70		67
PS	B	5	81 x 77,4	1994	2	10	85	115		94
PT	B	8	81 x 86,4	3562	4	10,6	180-184	245-250		73
PV	B	4	81 x 86,4	1781	2	10	79-81	107-110		89
PX	B	5	81 x 86,4	2226	2	8,5	88	120		60
RA	D (LA)	4	76,5 x 86,4	1588	2	23	59	80		19
RN	B	4	81 x 77,4	1595	2	9	55	75		64
RR	B (A)	5	81 x 86,4	2226	4	8,75	162	220		73
RS	B	4	81 x 86,4	1781	2	8,75	55	75		67
RT	B	5	81 x 77,4	1994	2	10	85	115		70
RU	B	4	81 x 86,4	1781	2	8,75	55	75		67
SA	B	4	81 x 77,4	1595	2	9	54	73		88
SB	D (LA)	4	76,5 x 86,4	1588	2	23	59	80		19
SD	B	4	82,5 x 86,4	1847	2	10,5	83	113		120
SF	B	4	81 x 86,4	1781	2	10	65	88		61
SH	B	4	81 x 86,4	1781	2	9	65-66	88-90		63
SK	B	5	81 x 77,4	1994	2	10	83	113		57
SL	B	5	81 x 77,4	1994	2	10	83	113		62
WA	B	4	86,5 x 84,4	1984	2	9,3	85	115		185
WB	B	5	79,5 x 86,4	2144	2	9,3	85	115		27
WC	B	5	79,5 x 86,4	2144	2	9,3	100	136		27
WH	B	5	79,5 x 77,4	1921	2	10	74	100		27
WJ	B (A)	5	79,5 x 86,4	2144	2	7	125	170		27
WK	B (A)	5	79,5 x 86,4	2144	2	9,3	96-100	130-136		27
WN	B	5	79,5 x 77,4	1921	2	10	85	115		27
WR	B (LA)	5	79,5 x 86,4	2144	2	7	147	200		32
WT	B	4	79,5 x 86,4	1715	2	8,2:1	55-58	74-79		28
WV	B	4	79,5 x 80	1588	2	8,2	55	75		28
XX	B	4	79,5 x 80	1584	2	8,2:1	74	100		32
YG	B	4	79,5 x 80	1588	2	8,2	57-61	78-83		26
YH	B	4	79,5 x 80	1588	2	8,2	57-61	78-83		26
YJ	B	4	76,5 x 80	1471	2	9,7	55	75		7
YP	B	4	79,5 x 80	1588	2	8,2	63	85		30
YS	B	4	79,5 x 80	1588	2	9,5	81	110		32
YV	B	4	79,5 x 80	1588	2	8,2	63	85		28
YY	B	4	79,5 x 80	1588	2	9	51	70		26



		Cyl.			cm <sup>3</sup>		Comp. Ratio ε	kW	PS	Pos
YZ	B	4		79,5 x 80	1588	2	9,5	81	110	32
ZA	B	4		75 x 73,4	1297	2	8,5	40	55	6
ZB	B	4		76,5 x 80	1471	2	9,7	55	75	7
ZC	B	4		76,5 x 80	1471	2	9,7	63	85	7
ZF	B	4		75 x 73,4	1297	2	8,5	44	60	6
ZJ	B	4		84 x 84,4	1871	2	10:1	82	112	165
1B	B (A)	5		81 x 86,4	2226	2	7,8	147	200	71
1T	D (A)	5		81 x 95,5	2461	2	20	88	120	104
1Y	D	4		79,5 x 95,5	1896	2	22,5	50	68	34
1Z	D (A)	4		79,5 x 95,5	1896	2	19,5	66	90	37
2B	B (A)	5		81 x 86,4	2226	2	8,6	140	190	60
3A	B	4		82,5 x 92,8	1984	2	10,5	80-83	109-113	122
3B	B (A)	5		81 x 86,4	2226	4	8,75	162	220	73
3D	D	5		79,5 x 95,5	2370	2	23	60	82	33
4B	B	4		81 x 86,4	1781	2	9	66	90	69
6A	B	4		82,5 x 92,8	1984	4	10,8	101	137	121
7A	B	5		82,5 x 86,4	2309	4	10,3	122-125	166-170	121

A

**A**

		Pos			Pos
<b>ALLROAD (4BH, C5)</b>			1.8 TFSI	CJSB	B 146
2.5 TDI quattro 05.2003 → 08.2005	BCZ	D 25	1.8 TFSI	CNSB	B 144
2.5 TDI quattro 06.2003 → 08.2005	BAU	D 25	1.8 TFSI quattro	CJSB	B 146
2.5 TDI quattro → 08.2005	AKE	D 24	2.0 TDI	CRLB	D 116
2.7 T quattro 07.2002 → 08.2005	BES	B 84	2.0 TDI	CRLC	D 116
2.7 T quattro → 06.2002	ARE	B 84	2.0 TDI	CUNA	D 116
<b>A1 Sportback (8XA, 8XF)</b>			2.0 TDI quattro	CRLB	D 116
1.2 TFSI	CBZA	B 2	2.0 TDI quattro	CUNA	D 116
1.4 TFSI	CAVG	B 12	2.0 TFSI	CDNC	B 143
1.4 TFSI	CAXA	B 13	2.0 TFSI quattro	CNTC	B 149
1.4 TFSI	CNVA	B 13	<b>A3 Limousine (8VS, 8VM)</b>		
1.4 TFSI	CPTA	B 4	S3 quattro	CJXB	B 147
1.4 TFSI	CTHG	B 12	S3 quattro	CJXC	B 148
1.4 TFSI	CTJA	B 12	S3 quattro	CJXF	B 147
1.4 TFSI	CZCA	B 4	S3 quattro	CYFB	B 147
1.4 TFSI	CZEA	B 4	1.2 TFSI	CJZA	B 3
1.6 TDI	CAYB	D 51	1.2 TFSI	CYVB	B 3
1.6 TDI	CAYC	D 51	1.4 TFSI	CMBA	B 4
1.6 TDI	CXMA	D 53	1.4 TFSI	CPTA	B 4
1.8 TFSI	DAJB	B 144	1.4 TFSI	CXSA	B 4
2.0 TDI	CFHB	D 116	1.4 TFSI	CZCA	B 4
2.0 TDI	CFHD	D 117	1.4 TFSI	CZEA	B 4
<b>A1 (8X1, 8XK)</b>			1.4 TFSI Flex	CZEA	B 4
1.2 TFSI	CBZA	B 2	1.6 TDI	CLHA	D 52
1.4 TFSI	CAVG	B 12	1.6 TDI	CRKB	D 52
1.4 TFSI	CAXA	B 13	1.8 TFSI	CJSA	B 146
1.4 TFSI	CNVA	B 13	1.8 TFSI	CJSB	B 146
1.4 TFSI	CPTA	B 4	1.8 TFSI	CNSB	B 144
1.4 TFSI	CTHG	B 12	1.8 TFSI quattro	CJSB	B 146
1.4 TFSI	CTJA	B 12	2.0 TDI	CRBC	D 116
1.4 TFSI	CZCA	B 4	2.0 TDI	CRBD	D 116
1.4 TFSI	CZEA	B 4	2.0 TDI	CRFA	D 116
1.6 TDI	CAYB	D 51	2.0 TDI	CRFC	D 116
1.6 TDI	CAYC	D 51	2.0 TDI	CRLB	D 116
1.6 TDI	CXMA	D 53	2.0 TDI	CRLC	D 116
1.8 TFSI	DAJB	B 144	2.0 TDI	CRUA	D 116
2.0 TDI	CFHB	D 116	2.0 TDI	CUNA	D 116
2.0 TDI	CFHD	D 117	2.0 TDI quattro	CRBC	D 116
2.0 TFSI quattro	CDLH	B 142	2.0 TDI quattro	CRLB	D 116
<b>A2 (8Z0)</b>			2.0 TDI quattro	CUNA	D 116
1.2 TDI → 08.2005	ANY	D 21	2.0 TFSI	CHHB	B 144
1.4 11.2001 → 08.2005	BBY	B 8	2.0 TFSI	CNTC	B 149
1.4 → 11.2001	AUA	B 8	2.0 TFSI Flex	CNTC	B 149
1.4 TDI 11.2003 → 08.2005	ATL	D 43	2.0 TFSI quattro	CNTC	B 149
1.4 TDI → 08.2005	AMF	D 47	<b>A3 Sportback (8PA)</b>		
1.4 TDI → 08.2005	BHC	D 43	RS3 quattro → 12.2012	CEPA	B 142
1.6 FSI → 08.2005	BAD	B 11	S3 quattro → 03.2013	BHZ	B 134
<b>A3 Cabriolet (8P7)</b>			S3 quattro → 03.2013	CDLA	B 142
1.2 TFSI → 05.2013	CBZB	B 2	S3 quattro → 03.2013	CDLC	B 136
1.4 TFSI → 05.2013	CAXC	B 13	1.2 TSI → 03.2013	CBZB	B 2
1.6 → 05.2010	BSE	B 103	1.4 TFSI → 03.2013	CAXC	B 13
1.6 TDI → 05.2013	CAYC	D 51	1.4 TFSI → 03.2013	CMSA	B 13
1.8 TFSI → 05.2013	BZB	B 137	1.6 09.2004 → 03.2013	BGU	B 86
1.8 TFSI → 05.2013	CDA A	B 138	1.6 → 03.2013	BSE	B 103
1.9 TDI → 10.2009	BLS	D 49	1.6 → 03.2013	BSF	B 103
2.0 TDI → 05.2013	CBAA	D 117	1.6 E-Power → 03.2013	CCSA	B 103
2.0 TDI → 05.2013	CBAB	D 117	1.6 E-Power → 03.2013	CMXA	B 103
2.0 TDI → 05.2013	CFFA	D 117	1.6 FSI 09.2004 → 09.2007	BLP	B 10
2.0 TDI → 05.2013	CFFB	D 117	1.6 FSI → 09.2007	BLF	B 10
2.0 TFSI → 05.2013	CAWB	B 141	1.6 TDI → 03.2013	CAYB	D 51
2.0 TFSI → 05.2013	CCZA	B 141	1.6 TDI → 03.2013	CAYC	D 51
<b>A3 Cabriolet (8V7, 8VE)</b>			1.8 TFSI → 03.2013	BYT	B 135
S3 quattro	CJXC	B 148	1.8 TFSI → 03.2013	BZB	B 137
S3 quattro	CJXF	B 147	1.8 TFSI → 03.2013	CDA A	B 138
1.4 TFSI	CPTA	B 4	1.8 TFSI quattro → 03.2013	CDA A	B 138
1.4 TFSI	CZCA	B 4	1.9 TDI 09.2004 → 05.2010	BKC	D 42
1.4 TFSI	CZEA	B 4	1.9 TDI → 05.2010	BLS	D 49
1.6 TDI	CRKB	D 52	1.9 TDI → 05.2010	BXE	D 50
1.8 TFSI	CJSA	B 146	2.0 FSI 09.2004 → 06.2008	BLX	B 129

			Pos				Pos
2.0 FSI	09.2004 → 06.2008	BLY	B	<b>129</b>	<b>A3 (8L1)</b>		
2.0 FSI	→ 06.2008	AXW	B	<b>128</b>	S3 quattro	→ 04.2002	AMK B <b>100</b>
2.0 FSI	→ 06.2008	BLR	B	<b>129</b>	S3 quattro	→ 04.2002	APY B <b>78</b>
2.0 FSI	→ 06.2008	BMB	B	<b>128</b>	S3 quattro	→ 04.2002	AUL B <b>78</b>
2.0 FSI	→ 06.2008	BVY	B	<b>129</b>	S3 quattro	→ 05.2003	BAM B <b>102</b>
2.0 FSI	→ 06.2008	BVZ	B	<b>129</b>	1.6	08.1997 → 05.2003	AKL B <b>80</b>
2.0 TDI	→ 06.2008	BMM	D	<b>109</b>	1.6	08.1998 → 05.2003	APF B <b>80</b>
2.0 TDI	→ 06.2008	BUY	D	<b>110</b>	1.6	→ 05.2003	AEH B <b>80</b>
2.0 TDI	→ 03.2013	AZV	D	<b>105</b>	1.6	→ 05.2003	AVU B <b>98</b>
2.0 TDI	→ 03.2013	BMN	D	<b>113</b>	1.6	→ 05.2003	BFQ B <b>103</b>
2.0 TDI	→ 03.2013	CBAA	D	<b>117</b>	1.8	08.1998 → 05.2003	APG B <b>81</b>
2.0 TDI	→ 03.2013	CBBB	D	<b>117</b>	1.8	→ 05.2003	AGN B <b>81</b>
2.0 TDI	→ 03.2013	CFFA	D	<b>117</b>	1.8 T	08.1998 → 05.2003	AQA B <b>78</b>
2.0 TDI	→ 03.2013	CFGB	D	<b>117</b>	1.8 T	08.1998 → 05.2003	ARZ B <b>78</b>
2.0 TDI quattro	→ 06.2008	BMM	D	<b>109</b>	1.8 T	12.1998 → 05.2003	APP B <b>78</b>
2.0 TDI quattro	→ 03.2013	BMN	D	<b>113</b>	1.8 T	→ 05.2003	AGU B <b>78</b>
2.0 TDI quattro	→ 03.2013	CBBB	D	<b>117</b>	1.8 T	→ 05.2003	AJQ B <b>78</b>
2.0 TDI quattro	→ 03.2013	CFGB	D	<b>117</b>	1.8 T	→ 05.2003	ARY B <b>100</b>
2.0 TDI 16V	09.2004 → 03.2013	BKD	D	<b>105</b>	1.8 T	→ 05.2003	AUM B <b>102</b>
2.0 TDI 16V	→ 03.2013	CBAB	D	<b>117</b>	1.8 T	→ 05.2003	AUQ B <b>102</b>
2.0 TDI 16V	→ 03.2013	CFFB	D	<b>117</b>	1.8 T quattro	08.1998 → 05.2003	AQA B <b>78</b>
2.0 TDI 16V	→ 03.2013	CLJA	D	<b>117</b>	1.8 T quattro	→ 05.2003	AGU B <b>78</b>
2.0 TDI 16V quattro	→ 03.2013	BKD	D	<b>105</b>	1.8 T quattro	→ 05.2003	AJQ B <b>78</b>
2.0 TDI 16V quattro	→ 03.2013	CBAB	D	<b>117</b>	1.8 T quattro	→ 05.2003	ARX B <b>100</b>
2.0 TDI 16V quattro	→ 03.2013	CFFB	D	<b>117</b>	1.8 T quattro	→ 05.2003	ARY B <b>100</b>
2.0 TFSI	09.2004 → 03.2013	AXX	B	<b>130</b>	1.9 TDI	08.1997 → 07.1998	ALH D <b>38</b>
2.0 TFSI	→ 03.2013	BPY	B	<b>130</b>	1.9 TDI	08.1997 → 07.2001	AHF D <b>39</b>
2.0 TFSI	→ 03.2013	BWA	B	<b>130</b>	1.9 TDI	11.2001 → 05.2003	AXR D <b>42</b>
2.0 TFSI	→ 03.2013	CAWB	B	<b>141</b>	1.9 TDI	→ 07.2001	AGR D <b>39</b>
2.0 TFSI	→ 03.2013	CBFA	B	<b>141</b>	1.9 TDI	→ 07.2001	ASV D <b>44</b>
2.0 TFSI	→ 03.2013	CCTA	B	<b>141</b>	1.9 TDI	→ 05.2003	ASZ D <b>41</b>
2.0 TFSI	→ 03.2013	CCZA	B	<b>141</b>	1.9 TDI	→ 05.2003	ATD D <b>46</b>
2.0 TFSI quattro	09.2004 → 03.2013	AXX	B	<b>130</b>	1.9 TDI quattro	→ 05.2003	ASZ D <b>41</b>
2.0 TFSI quattro	→ 03.2013	BPY	B	<b>130</b>	<b>A3 (8P1)</b>		
2.0 TFSI quattro	→ 03.2013	BWA	B	<b>130</b>	S3 quattro	→ 08.2012	BHZ B <b>134</b>
2.0 TFSI quattro	→ 03.2013	CCTA	B	<b>141</b>	S3 quattro	→ 08.2012	BZC B <b>134</b>
2.0 TFSI quattro	→ 03.2013	CCZA	B	<b>141</b>	S3 quattro	→ 08.2012	CDLA B <b>142</b>
3.2 V6 quattro	09.2004 → 05.2009	BMJ	B	<b>164</b>	S3 quattro	→ 08.2012	CDLC B <b>136</b>
3.2 V6 quattro	→ 05.2009	BDB	B	<b>164</b>	1.2 TSI	→ 08.2012	CBZB B <b>2</b>
3.2 V6 quattro	→ 05.2009	BUB	B	<b>167</b>	1.4 TFSI	→ 08.2012	CAXC B <b>13</b>
<b>A3 Sportback (8VA, 8VF)</b>					1.4 TFSI	→ 08.2012	CMSA B <b>13</b>
S3 quattro		CJXB	B	<b>147</b>	1.6	→ 08.2012	BGU B <b>86</b>
S3 quattro		CJXC	B	<b>148</b>	1.6	→ 08.2012	BSE B <b>103</b>
S3 quattro		CJXF	B	<b>147</b>	1.6	→ 08.2012	BSF B <b>103</b>
1.2 TFSI		CJZA	B	<b>3</b>	1.6 E-Power	→ 08.2012	CCSA B <b>103</b>
1.2 TFSI		CYVB	B	<b>3</b>	1.6 E-Power	→ 08.2012	CMXA B <b>103</b>
1.4 TFSI		CMBA	B	<b>4</b>	1.6 FSI	08.2003 → 09.2007	BAG B <b>9</b>
1.4 TFSI		CPTA	B	<b>4</b>	1.6 FSI	06.2004 → 09.2007	BLP B <b>10</b>
1.4 TFSI		CXSA	B	<b>4</b>	1.6 FSI	→ 09.2007	BLF B <b>10</b>
1.4 TFSI		CZCA	B	<b>4</b>	1.6 TDI	→ 08.2012	CAYB D <b>51</b>
1.4 TFSI		CZEA	B	<b>4</b>	1.6 TDI	→ 08.2012	CAYC D <b>51</b>
1.4 TFSI e-tron		CUKB	B	<b>4</b>	1.8 TFSI	→ 08.2012	BYT B <b>135</b>
1.6 TDI		CLHA	D	<b>52</b>	1.8 TFSI	→ 08.2012	BZB B <b>137</b>
1.6 TDI		CRKB	D	<b>52</b>	1.8 TFSI	→ 08.2012	CDAAB B <b>138</b>
1.8 TFSI		CJSA	B	<b>146</b>	1.8 TFSI quattro	→ 08.2012	CDAAB B <b>138</b>
1.8 TFSI		CJSB	B	<b>146</b>	1.9 TDI	05.2003 → 05.2010	BKC D <b>42</b>
1.8 TFSI quattro		CJSB	B	<b>146</b>	1.9 TDI	→ 05.2010	BLS D <b>49</b>
2.0 TDI		CRBC	D	<b>116</b>	1.9 TDI	→ 05.2010	BXE D <b>50</b>
2.0 TDI		CRBD	D	<b>116</b>	2.0 FSI	05.2003 → 06.2008	AXW B <b>128</b>
2.0 TDI		CRFA	D	<b>116</b>	2.0 FSI	01.2004 → 06.2008	BMB B <b>128</b>
2.0 TDI		CRFC	D	<b>116</b>	2.0 FSI	06.2004 → 06.2008	BLX B <b>129</b>
2.0 TDI		CRLB	D	<b>116</b>	2.0 FSI	06.2004 → 06.2008	BLY B <b>129</b>
2.0 TDI		CRLC	D	<b>116</b>	2.0 FSI	→ 06.2008	BLR B <b>129</b>
2.0 TDI		CRUA	D	<b>116</b>	2.0 FSI	→ 06.2008	BVY B <b>129</b>
2.0 TDI		CUNA	D	<b>116</b>	2.0 FSI	→ 06.2008	BVZ B <b>129</b>
2.0 TDI quattro		CRBC	D	<b>116</b>	2.0 TDI	05.2003 → 08.2012	AZV D <b>105</b>
2.0 TDI quattro		CRLB	D	<b>116</b>	2.0 TDI	→ 06.2008	BMM D <b>109</b>
2.0 TDI quattro		CUNA	D	<b>116</b>	2.0 TDI	→ 06.2008	BUY D <b>110</b>
2.0 TFSI		CHHB	B	<b>144</b>	2.0 TDI	→ 08.2012	BMN D <b>113</b>



**A**

		Pos			Pos
2.0 TDI → 08.2012	CBA A	D 117	2.0 TFSI Flexfuel quattro → 05.2016	CPMB	B 131
2.0 TDI → 08.2012	CBBB	D 117	2.0 TFSI quattro → 05.2016	CDNC	B 143
2.0 TDI → 08.2012	CFFA	D 117	2.0 TFSI quattro → 05.2016	CPMA	B 131
2.0 TDI → 08.2012	CFGB	D 117	2.0 TFSI quattro → 05.2016	CPMB	B 131
2.0 TDI quattro → 06.2008	AZV	D 105	3.0 TDI quattro → 01.2012	CCWA	D 156
2.0 TDI quattro → 06.2008	BMM	D 109	3.0 TDI quattro → 05.2016	CDUC	D 158
2.0 TDI quattro → 08.2012	BMN	D 113	3.0 TDI quattro → 05.2016	CKVB	D 158
2.0 TDI quattro → 08.2012	CBBB	D 117	3.0 TDI quattro → 05.2016	CKVC	D 158
2.0 TDI quattro → 08.2012	CFGB	D 117	<b>A4 Avant (8D5, B5)</b>		
2.0 TDI 16V 05.2003 → 08.2012	BKD	D 105	S4 quattro → 09.2001	AGB	B 84
2.0 TDI 16V → 08.2012	CBAB	D 117	S4 quattro → 09.2001	AZB	B 84
2.0 TDI 16V → 08.2012	CFFB	D 117	1.6 10.1996 → 09.2001	AHL	B 80
2.0 TDI 16V → 08.2012	CLJA	D 117	1.6 → 10.1996	ADP	B 80
2.0 TDI 16V quattro → 08.2012	BKD	D 105	1.6 → 09.2001	ALZ	B 85
2.0 TDI 16V quattro → 08.2012	CBAB	D 117	1.6 → 09.2001	ANA	B 80
2.0 TDI 16V quattro → 08.2012	CFFB	D 117	1.6 → 09.2001	ARM	B 80
2.0 TFSI → 08.2012	AXX	B 130	1.8 02.1996 → 09.2001	ADR	B 79
2.0 TFSI → 08.2012	BWA	B 130	1.8 07.1998 → 09.2001	ARG	B 79
2.0 TFSI → 08.2012	CAWB	B 141	1.8 02.1999 → 09.2001	APT	B 79
2.0 TFSI → 08.2012	CCZA	B 141	1.8 → 09.2001	AFY	B 82
2.0 TFSI quattro → 08.2012	AXX	B 130	1.8 → 09.2001	AVV	B 82
2.0 TFSI quattro → 08.2012	BWA	B 130	1.8 quattro 01.1996 → 09.2001	ADR	B 79
2.0 TFSI quattro → 08.2012	CCTA	B 141	1.8 quattro 07.1998 → 09.2001	ARG	B 79
2.0 TFSI quattro → 08.2012	CCZA	B 141	1.8 quattro 02.1999 → 09.2001	APT	B 79
3.2 quattro → 12.2009	BUB	B 167	1.8 quattro → 09.2001	AFY	B 82
3.2 V6 quattro 07.2003 → 05.2009	BDB	B 164	1.8 T 03.1996 → 12.1998	AEB	B 78
3.2 V6 quattro 09.2004 → 05.2009	BMJ	B 164	1.8 T 07.1998 → 07.1999	ARK	B 78
3.2 V6 quattro → 05.2009	BUB	B 167	1.8 T 02.1999 → 09.2001	APU	B 78
<b>A3 (8V1, 8VK)</b>			1.8 T 07.1999 → 09.2001	ANB	B 78
S3 quattro	CJXB	B 147	1.8 T → 12.1998	AEB	B 78
S3 quattro	CJXC	B 148	1.8 T → 09.2001	AJL	B 78
S3 quattro	CJXF	B 147	1.8 T → 09.2001	AWT	B 102
1.2 TFSI	CJZA	B 3	1.8 T quattro 01.1996 → 12.1998	AEB	B 78
1.2 TFSI	CYVB	B 3	1.8 T quattro 07.1998 → 07.1999	ARK	B 78
1.4 TFSI	CMBA	B 4	1.8 T quattro 02.1999 → 09.2001	APU	B 78
1.4 TFSI	CPTA	B 4	1.8 T quattro 07.1999 → 09.2001	ANB	B 78
1.4 TFSI	CXSA	B 4	1.8 T quattro → 12.1998	AEB	B 78
1.4 TFSI	CZCA	B 4	1.8 T quattro → 09.2001	AJL	B 78
1.4 TFSI	CZEA	B 4	1.8 T quattro → 09.2001	AWT	B 102
1.6 TDI	CLHA	D 52	1.9 DUO → 09.2001	AHU	D 37
1.6 TDI	CRKB	D 52	1.9 TDI 02.1996 → 07.1996	1Z	D 37
1.8 TFSI	CJSA	B 146	1.9 TDI 08.1996 → 09.2001	AHU	D 37
1.8 TFSI quattro	CJSB	B 146	1.9 TDI 08.1999 → 09.2001	AVG	D 40
2.0 TDI	CRBC	D 116	1.9 TDI → 07.1999	AFN	D 37
2.0 TDI	CRBD	D 116	1.9 TDI → 09.2001	AFF	D 37
2.0 TDI	CRFA	D 116	1.9 TDI → 09.2001	AHH	D 45
2.0 TDI	CRFC	D 116	1.9 TDI → 09.2001	AJM	D 46
2.0 TDI	CRLB	D 116	1.9 TDI quattro 08.1999 → 09.2001	AVG	D 40
2.0 TDI	CRLC	D 116	1.9 TDI quattro → 07.1999	AFN	D 37
2.0 TDI	CRUA	D 116	1.9 TDI quattro → 09.2001	AJM	D 46
2.0 TDI	CUNA	D 116	1.9 TDI quattro → 09.2001	ATJ	D 46
2.0 TDI quattro	CRBC	D 116	2.4 08.1997 → 07.1998	ALF	B 81
2.0 TDI quattro	CRLB	D 116	2.4 08.1998 → 07.1999	ARJ	B 81
2.0 TDI quattro	CUNA	D 116	2.4 08.1998 → 09.2001	AML	B 81
<b>A4 Allroad (8KH, B8)</b>			2.4 08.1998 → 09.2001	APS	B 83
2.0 TDI quattro → 05.2016	CAGA	D 115	2.4 → 07.1997	AFM	B 96
2.0 TDI quattro → 05.2016	CAGB	D 115	2.4 → 07.1998	AGA	B 81
2.0 TDI quattro → 05.2016	CAHA	D 117	2.4 → 09.2001	AJG	B 81
2.0 TDI quattro → 05.2016	CAHB	D 117	2.4 → 09.2001	AMM	B 81
2.0 TDI quattro → 05.2016	CGLC	D 117	2.4 → 09.2001	APZ	B 81
2.0 TDI quattro → 05.2016	CGLD	D 117	2.4 quattro 08.1997 → 07.1998	ALF	B 81
2.0 TDI quattro → 05.2016	CJCA	D 117	2.4 quattro 08.1998 → 07.1999	ARJ	B 81
2.0 TDI quattro → 05.2016	CJCB	D 117	2.4 quattro 08.1998 → 09.2001	AML	B 81
2.0 TDI quattro → 05.2016	CJCD	D 117	2.4 quattro 08.1998 → 09.2001	APS	B 83
2.0 TDI quattro → 05.2016	CNHA	D 116	2.4 quattro → 07.1998	AGA	B 81
2.0 TDI quattro → 05.2016	CNHC	D 116	2.4 quattro → 09.2001	AJG	B 81
2.0 TDI quattro → 05.2016	CSUA	D 116	2.4 quattro → 09.2001	APZ	B 81
2.0 TDI quattro → 05.2016	CSUB	D 116	2.5 TDI 09.1997 → 09.2001	AFB	D 22
2.0 TFSI Flexfuel quattro → 12.2013	CPMA	B 131	2.5 TDI 07.1998 → 09.2001	AKN	D 23

				Pos					Pos
2.5 TDI quattro	09.1997 → 09.2001	AFB	D	22	2.5 TDI	→ 07.2002	AYM	D	23
2.5 TDI quattro	07.1998 → 09.2001	AKN	D	23	2.5 TDI quattro	09.2001 → 12.2004	AKE	D	24
2.6	02.1996 → 09.2001	ABC	B	123	2.5 TDI quattro	06.2003 → 12.2004	BAU	D	25
2.6 quattro	01.1996 → 09.2001	ABC	B	123	2.5 TDI quattro	06.2003 → 12.2004	BDH	D	25
2.8	03.1996 → 09.1996	AAH	B	123	3.0	09.2001 → 12.2004	ASN	B	126
2.8	10.1996 → 07.1998	ACK	B	126	3.0	→ 12.2004	BBJ	B	126
2.8	08.1997 → 09.2001	ALG	B	126	3.0 quattro	→ 12.2004	ASN	B	126
2.8	08.1998 → 09.2001	AMX	B	126	3.0 quattro	→ 12.2004	AVK	B	126
2.8	08.1998 → 09.2001	APR	B	126	3.0 quattro	→ 12.2004	BBJ	B	126
2.8	08.1998 → 09.2001	AQD	B	126	<b>A4 Avant (8K5, B8)</b>				
2.8	→ 09.2000	ATX	B	126	S4 quattro	→ 12.2015	CAKA	B	177
2.8 quattro	01.1996 → 09.1996	AAH	B	123	S4 quattro	→ 12.2015	CGWC	B	177
2.8 quattro	10.1996 → 07.1998	ACK	B	126	S4 quattro	→ 12.2015	CGXC	B	177
2.8 quattro	08.1997 → 09.2001	ALG	B	126	S4 quattro	→ 12.2015	CREC	B	177
2.8 quattro	08.1998 → 09.2001	AMX	B	126	S4 quattro	→ 12.2015	CTUB	B	177
2.8 quattro	08.1998 → 09.2001	APR	B	126	1.8 TFSI	→ 03.2012	CABB	B	139
2.8 quattro	08.1998 → 09.2001	AQD	B	126	1.8 TFSI	→ 03.2012	CDHB	B	138
2.8 quattro	→ 09.2000	ATX	B	126	1.8 TFSI	→ 12.2015	CDHA	B	138
<b>A4 Avant (8E8, B7)</b>					1.8 TFSI quattro	→ 03.2012	CDHB	B	138
1.6	→ 06.2008	ALZ	B	85	2.0 TDI	→ 03.2012	CAHA	D	117
1.8 T	→ 06.2008	BFB	B	84	2.0 TDI	→ 12.2015	CAGA	D	115
1.8 T quattro	→ 06.2008	BFB	B	84	2.0 TDI	→ 12.2015	CAGB	D	115
1.9 TDI	→ 06.2008	BKE	D	48	2.0 TDI	→ 12.2015	CAGC	D	116
1.9 TDI	→ 06.2008	BRB	D	48	2.0 TDI	→ 12.2015	CAHB	D	117
2.0	→ 06.2008	ALT	B	126	2.0 TDI	→ 12.2015	CGLC	D	117
2.0 TDI	→ 09.2006	BVG	D	108	2.0 TDI	→ 12.2015	CGLD	D	117
2.0 TDI	→ 11.2006	BVF	D	108	2.0 TDI	→ 12.2015	CJCA	D	117
2.0 TDI	→ 06.2008	BNA	D	112	2.0 TDI	→ 12.2015	CJCB	D	117
2.0 TDI	→ 06.2008	BPW	D	111	2.0 TDI	→ 12.2015	CJCC	D	117
2.0 TDI	→ 06.2008	BRD	D	110	2.0 TDI	→ 12.2015	CJCD	D	117
2.0 TDI	→ 06.2008	BRF	D	114	2.0 TDI	→ 12.2015	CMEA	D	116
2.0 TDI	→ 06.2008	BVA	D	110	2.0 TDI	→ 12.2015	CMFA	D	117
2.0 TDI quattro	→ 06.2008	BPW	D	111	2.0 TDI	→ 12.2015	CMFB	D	117
2.0 TDI quattro	→ 06.2008	BRD	D	110	2.0 TDI	→ 12.2015	CNHA	D	116
2.0 TDI quattro	→ 06.2008	BVA	D	110	2.0 TDI	→ 12.2015	CNHC	D	116
2.0 TDI 16V	→ 06.2008	BLB	D	110	2.0 TDI	→ 12.2015	CSUA	D	116
2.0 TDI 16V	→ 06.2008	BRE	D	114	2.0 TDI	→ 12.2015	CSUB	D	116
2.0 TFSI	→ 06.2008	BPJ	B	131	2.0 TDI quattro	→ 03.2012	CAHA	D	117
2.0 TFSI	→ 06.2008	BYK	B	131	2.0 TDI quattro	→ 12.2015	CAGA	D	115
2.5 TDI	→ 05.2006	BDG	D	25	2.0 TDI quattro	→ 12.2015	CGLC	D	117
2.7 TDi	→ 03.2008	BSG	D	156	2.0 TDI quattro	→ 12.2015	CJCA	D	117
2.7 TDI	→ 06.2008	BPP	D	156	2.0 TDI quattro	→ 12.2015	CJCD	D	117
3.0	→ 05.2006	BBJ	B	126	2.0 TDI quattro	→ 12.2015	CNHA	D	116
3.0 quattro	→ 07.2006	BBJ	B	126	2.0 TDI quattro	→ 12.2015	CSUA	D	116
3.0 TDI quattro	→ 06.2008	ASB	D	155	2.0 TDI 16V	→ 12.2015	BRE	D	114
3.0 TDI quattro	→ 06.2008	BKN	D	152	2.0 TFSI	→ 05.2013	CAEB	B	140
3.2 FSI	→ 06.2008	AUK	B	173	2.0 TFSI	→ 05.2013	CDNC	B	143
3.2 FSI quattro	→ 06.2008	AUK	B	173	2.0 TFSI	→ 12.2015	CAEA	B	140
<b>A4 Avant (8E5, B6)</b>					2.0 TFSI	→ 12.2015	CDNB	B	140
1.6	09.2001 → 12.2004	ALZ	B	85	2.0 TFSI	→ 12.2015	CFKA	AB	150
1.8 T	09.2001 → 07.2002	AVJ	B	84	2.0 TFSI flexible fuel	→ 12.2015	CFKA	AB	150
1.8 T	07.2002 → 12.2004	BFB	B	84	2.0 TFSI flexible fuel	→ 12.2015	CFKA	AB	150
1.8 T	→ 12.2004	BEX	B	84	quattro				
1.8 T quattro	09.2001 → 07.2002	AVJ	B	84	2.0 TFSI quattro	→ 12.2015	CAEB	B	140
1.8 T quattro	07.2002 → 12.2004	BFB	B	84	2.0 TFSI quattro	→ 12.2015	CDNC	B	143
1.8 T quattro	→ 12.2004	AMB	B	84	2.7 TDI	→ 03.2012	CAMA	D	155
1.8 T quattro	→ 12.2004	BEX	B	84	2.7 TDI	→ 03.2012	CAMB	D	154
1.9 TDI	09.2001 → 12.2004	AVF	D	41	2.7 TDI	→ 03.2012	CGKA	D	156
1.9 TDI	→ 12.2004	AVB	D	46	2.7 TDI	→ 03.2012	CGKB	D	156
1.9 TDI	→ 12.2004	AWX	D	41	3.0 TDI	→ 12.2015	CLAB	D	159
1.9 TDI	→ 12.2004	BKE	D	48	3.0 TDI quattro	→ 05.2010	CCWB	D	156
1.9 TDI quattro	→ 12.2004	AVF	D	41	3.0 TDI quattro	→ 03.2012	CAPA	D	156
2.0	09.2001 → 12.2004	ALT	B	126	3.0 TDI quattro	→ 03.2012	CCLA	D	155
2.0 FSI	06.2003 → 12.2004	AWA	B	127	3.0 TDI quattro	→ 03.2012	CCWA	D	156
2.4	→ 12.2004	AMM	B	81	3.0 TDI quattro	→ 12.2015	CDUC	D	158
2.4	→ 12.2004	BDV	B	81	3.0 TDI quattro	→ 12.2015	CKVB	D	158
2.5 TDI	07.2002 → 12.2004	BFC	D	24	3.0 TDI quattro	→ 12.2015	CKVC	D	158
2.5 TDI	06.2003 → 12.2004	BCZ	D	25	3.0 TFSI quattro	→ 12.2015	CMUA	B	177
2.5 TDI	06.2003 → 12.2004	BDG	D	25	3.2 FSI	→ 03.2012	CALA	B	184

**A**

**A**

		Pos			Pos
3.2 FSI quattro → 03.2012	CALA	B 184	2.4 → 07.1998	AGA	B 81
<b>A4 Cabriolet (8H7, B6, 8HE, B7)</b>			2.4 → 11.2000	AJG	B 81
1.8 T → 10.2005	AMB	B 84	2.4 → 11.2000	AMM	B 81
1.8 T → 03.2009	BFB	B 84	2.4 → 11.2000	APZ	B 81
1.8 T quattro 05.2003 → 03.2009	BFB	B 84	2.4 quattro 08.1997 → 07.1998	ALF	B 81
1.8 T quattro → 12.2004	AMB	B 84	2.4 quattro 08.1998 → 07.1999	ARJ	B 81
2.0 → 12.2005	ALT	B 126	2.4 quattro 08.1998 → 11.2000	AML	B 81
2.0 TDI → 03.2009	BPW	D 111	2.4 quattro 08.1998 → 11.2000	APS	B 83
2.0 TDI → 03.2009	BRC	D 111	2.4 quattro → 07.1998	AGA	B 81
2.4 → 12.2005	AMM	B 81	2.4 quattro → 11.2000	APZ	B 81
2.4 → 12.2005	BDV	B 81	2.5 TDI 09.1997 → 11.2000	AFB	D 22
2.5 TDI 08.2002 → 12.2005	BCZ	D 25	2.5 TDI 07.1998 → 11.2000	AKN	D 23
2.5 TDI 08.2002 → 12.2005	BDG	D 25	2.5 TDI quattro 09.1997 → 11.2000	AFB	D 22
2.5 TDI 08.2002 → 12.2005	BFC	D 24	2.5 TDI quattro 07.1998 → 11.2000	AKN	D 23
2.7 TDI → 03.2009	BPP	D 156	2.6 01.1995 → 11.2000	ABC	B 123
3.0 → 12.2005	ASN	B 126	2.6 → 07.1997	ACZ	B 123
3.0 → 12.2005	BBJ	B 126	2.6 quattro 01.1995 → 11.2000	ABC	B 123
3.0 quattro 05.2003 → 12.2005	ASN	B 126	2.7 Turbo quattro → 09.2000	AJK	B 84
3.0 TDI quattro → 03.2009	ASB	D 155	2.8 09.1995 → 07.1997	AAH	B 123
3.0 TDI quattro → 03.2009	BKN	D 152	2.8 10.1996 → 07.1998	ACK	B 126
3.2 FSI → 03.2009	AUK	B 173	2.8 08.1997 → 11.2000	ALG	B 126
3.2 FSI quattro → 03.2009	AUK	B 173	2.8 08.1998 → 11.2000	AMX	B 126
<b>A4 (8D2, B5)</b>			2.8 08.1998 → 11.2000	APR	B 126
S4 quattro → 09.2001	AGB	B 84	2.8 08.1998 → 11.2000	AQD	B 126
S4 quattro → 09.2001	AZB	B 84	2.8 → 10.2000	ATX	B 126
1.6 10.1996 → 10.2000	AHL	B 80	2.8 quattro 01.1995 → 07.1997	AAH	B 123
1.6 08.1998 → 10.2000	ANA	B 80	2.8 quattro 10.1996 → 07.1998	ACK	B 126
1.6 08.1998 → 10.2000	ARM	B 80	2.8 quattro 08.1997 → 08.2001	ALG	B 126
1.6 → 10.1996	ADP	B 80	2.8 quattro 08.1998 → 08.2001	AMX	B 126
1.6 → 11.2000	ALZ	B 85	2.8 quattro 08.1998 → 08.2001	APR	B 126
1.8 → 11.2000	ADR	B 79	2.8 quattro 08.1998 → 08.2001	AQD	B 126
1.8 → 11.2000	AFY	B 82	2.8 quattro → 10.2000	ATX	B 126
1.8 → 11.2000	APT	B 79	<b>A4 (8EC, B7)</b>		
1.8 → 11.2000	ARG	B 79	1.6 → 06.2008	ALZ	B 85
1.8 → 11.2000	AVV	B 82	1.8 T → 06.2008	BFB	B 84
1.8 quattro 12.1995 → 11.2000	ADR	B 79	1.8 T quattro → 06.2008	BFB	B 84
1.8 quattro 07.1998 → 11.2000	ARG	B 79	1.9 TDI → 06.2008	BKE	D 48
1.8 quattro 02.1999 → 11.2000	APT	B 79	1.9 TDI → 06.2008	BRB	D 48
1.8 quattro → 11.2000	AFY	B 82	2.0 → 06.2008	ALT	B 126
1.8 T 01.1995 → 12.1998	AEB	B 78	2.0 TDI → 09.2006	BVG	D 108
1.8 T 07.1998 → 07.1999	ARK	B 78	2.0 TDI → 11.2006	BVF	D 108
1.8 T 02.1999 → 11.2000	APU	B 78	2.0 TDI → 06.2008	BNA	D 112
1.8 T 07.1999 → 11.2000	ANB	B 78	2.0 TDI → 06.2008	BPW	D 111
1.8 T → 09.2000	AMB	B 84	2.0 TDI → 06.2008	BRD	D 110
1.8 T → 11.2000	AJL	B 78	2.0 TDI → 06.2008	BRF	D 114
1.8 T → 11.2000	AWT	B 102	2.0 TDI → 06.2008	BVA	D 110
1.8 T quattro 12.1995 → 12.1998	AEB	B 78	2.0 TDI quattro → 06.2008	BPW	D 111
1.8 T quattro 07.1998 → 07.1999	ARK	B 78	2.0 TDI quattro → 06.2008	BRD	D 110
1.8 T quattro 02.1999 → 11.2000	APU	B 78	2.0 TDI quattro → 06.2008	BVA	D 110
1.8 T quattro 07.1999 → 11.2000	ANB	B 78	2.0 TDI 16V → 06.2008	BLB	D 110
1.8 T quattro → 11.2000	AJL	B 78	2.0 TDI 16V → 06.2008	BRE	D 114
1.8 T quattro → 11.2000	AWM	B 97	2.0 TFSI → 06.2008	BPJ	B 131
1.8 T quattro → 11.2000	AWT	B 102	2.0 TFSI → 06.2008	BYK	B 131
1.9 TDI 01.1995 → 07.1996	1Z	D 37	2.5 TDI → 05.2006	BDG	D 25
1.9 TDI 08.1996 → 11.2000	AHU	D 37	2.7 TDI → 06.2008	BPP	D 156
1.9 TDI 08.1999 → 11.2000	AVG	D 40	2.7 TDI → 06.2008	BSG	D 156
1.9 TDI → 07.1999	AFN	D 37	3.0 → 05.2006	BBJ	B 126
1.9 TDI → 11.2000	AFF	D 37	3.0 quattro → 07.2006	BBJ	B 126
1.9 TDI → 11.2000	AHH	D 45	3.0 TDI quattro → 06.2008	ASB	D 155
1.9 TDI → 11.2000	AJM	D 46	3.0 TDI quattro → 06.2008	BKN	D 152
1.9 TDI quattro 08.1999 → 11.2000	AVG	D 40	3.2 FSI → 06.2008	AUK	B 173
1.9 TDI quattro → 07.1999	AFN	D 37	3.2 FSI quattro → 06.2008	AUK	B 173
1.9 TDI quattro → 11.2000	AJM	D 46	3.2 FSI quattro → 06.2008	BKH	B 174
1.9 TDI quattro → 11.2000	ATJ	D 46	<b>A4 (8E2, B6)</b>		
2.4 08.1997 → 07.1998	ALF	B 81	1.6 → 12.2004	ALZ	B 85
2.4 08.1998 → 07.1999	ARJ	B 81	1.8 T 07.2002 → 12.2004	BFB	B 84
2.4 08.1998 → 11.2000	AML	B 81	1.8 T → 07.2002	AVJ	B 84
2.4 08.1998 → 11.2000	APS	B 83	1.8 T → 12.2004	AMB	B 84
2.4 → 07.1997	AFM	B 96	1.8 T → 12.2004	BEX	B 84

			Pos				Pos		
1.8 T quattro	07.2002 → 12.2004	BFB	B	84	2.0 TFSI	→ 12.2015	CFKA	AB	150
1.8 T quattro	→ 07.2002	AVJ	B	84	2.0 TFSI Flexfuel quattro	→ 12.2013	CPMA	B	131
1.8 T quattro	→ 12.2004	AMB	B	84	2.0 TFSI Flexfuel quattro	→ 12.2015	CPMB	B	131
1.8 T quattro	→ 12.2004	BEX	B	84	2.0 TFSI flexible fuel	→ 12.2015	CFKA	AB	150
1.9 TDI	→ 12.2004	AVB	D	46	2.0 TFSI flexible fuel	→ 12.2015	CFKA	AB	150
1.9 TDI	→ 12.2004	AVF	D	41	quattro				
1.9 TDI	→ 12.2004	AWX	D	41	2.0 TFSI quattro	→ 03.2012	CFKA	AB	150
1.9 TDI	→ 12.2004	BKE	D	48	2.0 TFSI quattro	→ 12.2015	CAEB	B	140
1.9 TDI quattro	→ 12.2004	AVF	D	41	2.0 TFSI quattro	→ 12.2015	CDNC	B	143
2.0	→ 12.2004	ALT	B	126	2.0 TFSI quattro	→ 12.2015	CPMA	B	131
2.0 FSI	07.2002 → 12.2004	AWA	B	127	2.0 TFSI quattro	→ 12.2015	CPMB	B	131
2.4	→ 12.2004	AMM	B	81	2.7 TDI	→ 03.2012	CAMA	D	155
2.4	→ 12.2004	BDV	B	81	2.7 TDI	→ 03.2012	CAMB	D	154
2.5 TDI	07.2002 → 12.2004	BFC	D	24	2.7 TDI	→ 03.2012	CGKA	D	156
2.5 TDI	06.2003 → 12.2004	BCZ	D	25	2.7 TDI	→ 03.2012	CGKB	D	156
2.5 TDI	06.2003 → 12.2004	BDG	D	25	3.0 TDI	→ 12.2015	CLAB	D	159
2.5 TDI	→ 07.2002	AYM	D	23	3.0 TDI quattro	→ 05.2010	CCWB	D	156
2.5 TDI quattro	06.2003 → 12.2004	BAU	D	25	3.0 TDI quattro	→ 03.2012	CAPA	D	156
2.5 TDI quattro	→ 12.2004	AKE	D	24	3.0 TDI quattro	→ 03.2012	CCLA	D	155
2.5 TDI quattro	→ 12.2004	BDH	D	25	3.0 TDI quattro	→ 03.2012	CCWA	D	156
3.0	→ 12.2004	ASN	B	126	3.0 TDI quattro	→ 12.2015	CDUC	D	158
3.0	→ 12.2004	AVK	B	126	3.0 TDI quattro	→ 12.2015	CKVB	D	158
3.0	→ 12.2004	BBJ	B	126	3.0 TDI quattro	→ 12.2015	CKVC	D	158
3.0 quattro	→ 12.2004	ASN	B	126	3.0 TDI quattro		ASB	D	155
3.0 quattro	→ 12.2004	AVK	B	126	3.0 TFSI quattro	→ 12.2015	CMUA	B	177
3.0 quattro	→ 12.2004	BBJ	B	126	3.2 FSI	→ 03.2012	CALA	B	184
<b>A4 (8K2, B8)</b>					3.2 FSI quattro	→ 12.2010	CALA	B	184
S4 quattro	→ 12.2015	CAKA	B	177	3.2 FSI quattro	→ 03.2012	CALA	B	184
S4 quattro	→ 12.2015	CGWC	B	177	<b>A5 Cabriolet (8F7)</b>				
S4 quattro	→ 12.2015	CGXC	B	177	S5 quattro	→ 01.2017	CAKA	B	177
S4 quattro	→ 12.2015	CREC	B	177	S5 quattro	→ 01.2017	CGWC	B	177
S4 quattro	→ 12.2015	CTUB	B	177	S5 quattro	→ 01.2017	CGXC	B	177
1.8 T	→ 05.2010	AWT	B	102	S5 quattro	→ 01.2017	CREC	B	177
1.8 TFSI	→ 03.2012	CABB	B	139	S5 quattro	→ 01.2017	CTUB	B	177
1.8 TFSI	→ 03.2012	CDHB	B	138	1.8 TFSI	→ 03.2012	CDHB	B	138
1.8 TFSI	→ 12.2015	CABA	B	138	1.8 TFSI	→ 03.2016	CABD	B	139
1.8 TFSI	→ 12.2015	CDHA	B	138	2.0 TDI	→ 03.2012	CAHA	D	117
1.8 TFSI quattro	→ 03.2012	CDHB	B	138	2.0 TDI	→ 06.2014	CAHB	D	117
2.0 TDI	→ 03.2012	CAHA	D	117	2.0 TDI	→ 06.2014	CGLD	D	117
2.0 TDI	→ 12.2015	CAGA	D	115	2.0 TDI	→ 05.2015	CJCA	D	117
2.0 TDI	→ 12.2015	CAGB	D	115	2.0 TDI	→ 01.2017	CGLC	D	117
2.0 TDI	→ 12.2015	CAGC	D	116	2.0 TDI	→ 01.2017	CJCD	D	117
2.0 TDI	→ 12.2015	CAHB	D	117	2.0 TDI	→ 01.2017	CNHA	D	116
2.0 TDI	→ 12.2015	CGLC	D	117	2.0 TDI	→ 01.2017	CSUA	D	116
2.0 TDI	→ 12.2015	CGLD	D	117	2.0 TDI quattro	→ 05.2015	CGLC	D	117
2.0 TDI	→ 12.2015	CJCA	D	117	2.0 TDI quattro	→ 01.2017	CNHA	D	116
2.0 TDI	→ 12.2015	CJCB	D	117	2.0 TFSI	→ 03.2012	CAEA	B	140
2.0 TDI	→ 12.2015	CJCC	D	117	2.0 TFSI	→ 03.2012	CDNB	B	140
2.0 TDI	→ 12.2015	CJCD	D	117	2.0 TFSI	→ 06.2014	CAEB	B	140
2.0 TDI	→ 12.2015	CMEA	D	116	2.0 TFSI	→ 06.2014	CDNC	B	143
2.0 TDI	→ 12.2015	CMFA	D	117	2.0 TFSI Flexfuel quattro	→ 01.2017	CPMB	B	131
2.0 TDI	→ 12.2015	CMFB	D	117	2.0 TFSI quattro	→ 01.2017	CAEB	B	140
2.0 TDI	→ 12.2015	CMGB	D	117	2.0 TFSI quattro	→ 01.2017	CDNC	B	143
2.0 TDI	→ 12.2015	CNHA	D	116	2.0 TFSI quattro	→ 01.2017	CPMA	B	131
2.0 TDI	→ 12.2015	CNHC	D	116	2.0 TFSI quattro	→ 01.2017	CPMB	B	131
2.0 TDI	→ 12.2015	CSUA	D	116	2.7 TDI	→ 03.2012	CGKA	D	156
2.0 TDI	→ 12.2015	CSUB	D	116	2.7 TDI	→ 03.2012	CGKB	D	156
2.0 TDI quattro	→ 03.2012	CAHA	D	117	3.0 TDI	→ 01.2017	CLAB	D	159
2.0 TDI quattro	→ 12.2015	CAGA	D	115	3.0 TDI quattro	→ 03.2012	CCWA	D	156
2.0 TDI quattro	→ 12.2015	CGLC	D	117	3.0 TDI quattro	→ 01.2017	CDUC	D	158
2.0 TDI quattro	→ 12.2015	CJCA	D	117	3.0 TDI quattro	→ 01.2017	CKVC	D	158
2.0 TDI quattro	→ 12.2015	CJCD	D	117	3.0 TFSI quattro	→ 01.2017	CMUA	B	177
2.0 TDI quattro	→ 12.2015	CNHA	D	116	3.2 FSI	→ 03.2012	CALA	B	184
2.0 TDI quattro	→ 12.2015	CSUA	D	116	3.2 FSI quattro	→ 03.2012	CALA	B	184
2.0 TDI 16V		BRE	D	114	<b>A5 Sportback (8TA)</b>				
2.0 TFSI	→ 05.2013	CAEB	B	140	S5 quattro	→ 01.2017	CAKA	B	177
2.0 TFSI	→ 05.2013	CDNC	B	143	S5 quattro	→ 01.2017	CGWC	B	177
2.0 TFSI	→ 12.2015	CAEA	B	140	S5 quattro	→ 01.2017	CGXC	B	177
2.0 TFSI	→ 12.2015	CDNB	B	140	S5 quattro	→ 01.2017	CREC	B	177

**A**



**A**

		Pos			Pos
S5 quattro → 01.2017	CTUB	B 177	3.0 TDI quattro → 01.2017	CKVB	D 158
1.8 TFSI → 09.2011	CDHB	B 138	3.0 TDI quattro → 01.2017	CKVC	D 158
2.0 TDI → 03.2012	CAHA	D 117	3.0 TFSI quattro → 01.2017	CMUA	B 177
2.0 TDI → 01.2017	CAGA	D 115	3.2 FSI → 03.2012	CALA	B 184
2.0 TDI → 01.2017	CAGB	D 115	3.2 FSI quattro → 03.2012	CALA	B 184
2.0 TDI → 01.2017	CAHB	D 117	3.2 quattro → 12.2010	CALA	B 184
2.0 TDI → 01.2017	CGLC	D 117	<b>A6 Allroad (4FH, C6)</b>		
2.0 TDI → 01.2017	CGLD	D 117	2.7 TDI quattro → 10.2008	BPP	D 156
2.0 TDI → 01.2017	CJCA	D 117	2.7 TDI quattro → 08.2011	BSG	D 156
2.0 TDI → 01.2017	CJCB	D 117	2.7 TDI quattro → 08.2011	CANC	D 155
2.0 TDI → 01.2017	CJCD	D 117	2.7 TDI quattro → 08.2011	CAND	D 156
2.0 TDI → 01.2017	CMEA	D 116	3.0 TDI quattro → 10.2008	ASB	D 155
2.0 TDI → 01.2017	CMFA	D 117	3.0 TDI quattro → 08.2011	BNG	D 156
2.0 TDI → 01.2017	CMFB	D 117	3.0 TDI quattro → 08.2011	CDYA	D 156
2.0 TDI → 01.2017	CNHA	D 116	3.0 TDI quattro → 08.2011	CDYB	D 156
2.0 TDI → 01.2017	CNHC	D 116	3.0 TDI quattro → 08.2011	CDYC	D 156
2.0 TDI → 01.2017	CSUA	D 116	3.0 TFSI quattro → 08.2011	CAJA	B 177
2.0 TDI → 01.2017	CSUB	D 116	3.2 FSI quattro → 10.2008	AUK	B 173
2.0 TDI quattro → 03.2012	CAHA	D 117	<b>A6 Allroad (4GH, 4GJ)</b>		
2.0 TDI quattro → 01.2017	CGLC	D 117	3.0 TDI quattro	CDUD	D 158
2.0 TDI quattro → 01.2017	CNHA	D 116	3.0 TDI quattro	CGQB	D 158
2.0 TFSI → 11.2013	CDNC	B 143	3.0 TDI quattro	CKVC	D 158
2.0 TFSI → 06.2014	CDNB	B 140	3.0 TDI quattro	CLAA	D 158
2.0 TFSI quattro → 01.2017	CAEB	B 140	3.0 TFSI quattro	CGWD	B 180
2.0 TFSI quattro → 01.2017	CDNC	B 143	3.0 TFSI quattro	CREC	B 177
2.7 TDI → 03.2012	CAMA	D 155	<b>A6 Avant (4A5, C4)</b>		
2.7 TDI → 03.2012	CGKA	D 156	S6 Turbo quattro 06.1994 → 12.1997	AAN	B 73
2.7 TDI → 01.2017	CAMB	D 154	S6 4.2 quattro 06.1994 → 12.1997	AEC	B 172
2.7 TDI → 01.2017	CGKB	D 156	1.8 12.1995 → 12.1997	ADR	B 79
3.0 TDI → 01.2017	CLAB	D 159	1.8 quattro 12.1995 → 12.1997	ADR	B 79
3.0 TDI quattro → 03.2012	CAPA	D 156	1.9 TDI 06.1994 → 01.1996	IZ	D 37
3.0 TDI quattro → 03.2012	CCWA	D 156	1.9 TDI 07.1996 → 12.1997	AHU	D 37
3.0 TDI quattro → 01.2017	CDUC	D 158	2.0 06.1994 → 12.1997	AAE	B 123
3.0 TDI quattro → 01.2017	CKVB	D 158	2.0 06.1994 → 12.1997	ABK	B 123
3.0 TDI quattro → 01.2017	CKVC	D 158	2.0 → 07.1995	ADW	B 132
3.0 TFSI quattro → 01.2017	CMUA	B 177	2.0 16V 06.1994 → 12.1997	ACE	B 125
3.2 FSI quattro → 03.2012	CALA	B 184	2.0 16V quattro 06.1994 → 12.1997	ACE	B 125
<b>A5 (8T3)</b>			2.3 06.1994 → 12.1995	AAR	B 124
S5 quattro → 01.2017	CAKA	B 177	2.3 quattro 06.1994 → 12.1995	AAR	B 124
S5 quattro → 01.2017	CGWC	B 177	2.4 → 12.1997	AFM	B 96
S5 quattro → 01.2017	CGXC	B 177	2.5 TDI 06.1994 → 12.1997	AAT	D 104
S5 quattro → 01.2017	CREC	B 177	2.5 TDI 01.1995 → 12.1997	AAT	D 104
S5 quattro → 01.2017	CTUB	B 177	2.5 TDI → 12.1997	AEL	D 106
1.8 TFSI → 09.2011	CDHB	B 138	2.5 TDI quattro → 12.1997	AEL	D 106
1.8 TFSI → 01.2017	CABD	B 139	2.6 06.1994 → 12.1997	ABC	B 123
2.0 TDI → 03.2012	CAHA	D 117	2.6 → 02.1997	ACZ	B 123
2.0 TDI → 01.2017	CAHB	D 117	2.6 quattro 06.1994 → 12.1997	ABC	B 123
2.0 TDI → 01.2017	CGLC	D 117	2.8 06.1994 → 12.1997	AAH	B 123
2.0 TDI → 01.2017	CGLD	D 117	2.8 12.1995 → 12.1997	ACK	B 126
2.0 TDI → 01.2017	CNHA	D 116	2.8 → 07.1995	AEJ	B 133
2.0 TDI → 01.2017	CNHC	D 116	2.8 → 12.1997	AEJ	B 133
2.0 TDI quattro → 03.2012	CAHA	D 117	2.8 → 12.1997	AFC	B 132
2.0 TDI quattro → 01.2017	CGLC	D 117	2.8 quattro 06.1994 → 12.1997	AAH	B 123
2.0 TDI quattro → 01.2017	CNHA	D 116	2.8 quattro 12.1995 → 12.1997	ACK	B 126
2.0 TFSI → 03.2012	CDNB	B 140	2.8 quattro → 12.1997	AEJ	B 133
2.0 TFSI → 11.2013	CDNC	B 143	2.8 quattro → 12.1997	AFC	B 132
2.0 TFSI Flexfuel quattro → 01.2017	CPMB	B 131	<b>A6 Avant (4B5, C5)</b>		
2.0 TFSI quattro → 01.2017	CAEB	B 140	1.8 12.1997 → 01.2005	AJP	B 82
2.0 TFSI quattro → 01.2017	CDNC	B 143	1.8 01.1999 → 01.2005	AQE	B 82
2.0 TFSI quattro → 01.2017	CPMB	B 131	1.8 → 01.2005	AFY	B 82
2.7 TDI → 03.2012	CAMA	D 155	1.8 → 01.2005	ARH	B 82
2.7 TDI → 03.2012	CAMB	D 154	1.8 T 12.1997 → 01.1999	AEB	B 78
2.7 TDI → 03.2012	CGKA	D 156	1.8 T 11.1998 → 01.2005	APU	B 78
2.7 TDI → 03.2012	CGKB	D 156	1.8 T 01.1999 → 01.2005	ANB	B 78
3.0 TDI → 01.2017	CLAB	D 159	1.8 T 01.1999 → 01.2005	ARK	B 78
3.0 TDI quattro → 05.2010	CCWB	D 156	1.8 T → 01.2005	AJL	B 78
3.0 TDI quattro → 03.2012	CAPA	D 156	1.8 T → 01.2005	AWT	B 102
3.0 TDI quattro → 03.2012	CCWA	D 156	1.8 T quattro 02.1998 → 01.1999	AEB	B 78
3.0 TDI quattro → 01.2017	CDUC	D 158	1.8 T quattro 02.1998 → 01.2005	AJL	B 78

			Pos				Pos		
1.8 T quattro	11.1998 → 01.2005	APU	B	78	2.0 TDI	→ 10.2008	BLB	D	110
1.8 T quattro	01.1999 → 05.1999	ARK	B	78	2.0 TDI	→ 10.2008	BRE	D	114
1.8 T quattro	01.1999 → 01.2005	ANB	B	78	2.0 TDI	→ 08.2011	BNA	D	112
1.8 T quattro	→ 01.2005	AWT	B	102	2.0 TDI	→ 08.2011	BRF	D	114
1.9 TDI	→ 04.2001	AFN	D	37	2.0 TDI	→ 08.2011	CAGB	D	115
1.9 TDI	→ 01.2005	AJM	D	46	2.0 TDI	→ 08.2011	CAHA	D	117
1.9 TDI	→ 01.2005	AVF	D	41	2.0 TDI	→ 08.2011	CAHB	D	117
1.9 TDI	→ 01.2005	AWX	D	41	2.0 TFSI	→ 08.2011	BPJ	B	131
2.0	→ 01.2005	ALT	B	126	2.4	→ 10.2008	BDW	B	101
2.4	07.1998 → 01.1999	ALW	B	81	2.4 quattro	→ 10.2008	BDW	B	101
2.4	11.1998 → 01.2005	APS	B	83	2.7 TDI	→ 10.2008	BPP	D	156
2.4	11.1998 → 01.2005	ARJ	B	81	2.7 TDI	→ 08.2011	BSG	D	156
2.4	01.1999 → 01.2005	ARN	B	81	2.7 TDI	→ 08.2011	CANA	D	155
2.4	→ 01.1999	AGA	B	81	2.7 TDI	→ 08.2011	CANB	D	155
2.4	→ 01.1999	ALF	B	81	2.7 TDI quattro	→ 10.2008	BPP	D	156
2.4	→ 01.2005	AJG	B	81	2.7 TDI quattro	→ 08.2011	BSG	D	156
2.4	→ 01.2005	AML	B	81	2.7 TDI quattro	→ 08.2011	CANC	D	155
2.4	→ 01.2005	AMM	B	81	2.7 TDI quattro	→ 08.2011	CAND	D	156
2.4	→ 01.2005	APC	B	81	2.8 FSI	→ 10.2008	BDX	B	176
2.4	→ 01.2005	APZ	B	81	2.8 FSI	→ 08.2011	CCDA	B	176
2.4	→ 01.2005	ASM	B	81	2.8 FSI	→ 08.2011	CCEA	B	176
2.4	→ 01.2005	BDV	B	81	2.8 FSI quattro	→ 10.2008	BDX	B	176
2.4 quattro	12.1997 → 01.1999	AGA	B	81	2.8 FSI quattro	→ 08.2011	CCDA	B	176
2.4 quattro	02.1998 → 01.1999	ALF	B	81	2.8 FSI quattro	→ 08.2011	CCEA	B	176
2.4 quattro	11.1998 → 01.2005	APS	B	83	3.0	→ 05.2006	BBJ	B	126
2.4 quattro	11.1998 → 01.2005	ARJ	B	81	3.0 quattro	→ 05.2006	BBJ	B	126
2.4 quattro	→ 05.2001	APC	B	81	3.0 TDi	→ 08.2011	ASB	D	155
2.4 quattro	→ 01.2005	AJG	B	81	3.0 TDI quattro	→ 05.2006	BMK	D	151
2.4 quattro	→ 01.2005	AML	B	81	3.0 TDI quattro	→ 10.2008	ASB	D	155
2.4 quattro	→ 01.2005	APZ	B	81	3.0 TDI quattro	→ 08.2011	BNG	D	156
2.4 quattro	→ 01.2005	BDV	B	81	3.0 TDI quattro	→ 08.2011	CDYA	D	156
2.5 TDI	12.1997 → 01.2005	AFB	D	22	3.0 TDI quattro	→ 08.2011	CDYB	D	156
2.5 TDI	11.1998 → 01.2005	AKN	D	23	3.0 TDI quattro	→ 08.2011	CDYC	D	156
2.5 TDI	02.2003 → 01.2005	BAU	D	25	3.0 TFSI quattro	→ 08.2011	CAJA	B	177
2.5 TDI	02.2003 → 01.2005	BDH	D	25	3.0 TFSI quattro	→ 08.2011	CCAA	B	177
2.5 TDI	→ 01.2005	AKE	D	24	3.2 FSI	→ 10.2008	AUK	B	173
2.5 TDI	→ 01.2005	AYM	D	23	3.2 FSI quattro	→ 10.2008	AUK	B	173
2.5 TDI	→ 01.2005	BCZ	D	25	<b>A6 Avant (4G5, 4GD, C7)</b>				
2.5 TDI	→ 01.2005	BDG	D	25	S6 quattro		CEUC	B	179
2.5 TDI	→ 01.2005	BFC	D	24	S6 quattro		CTGE	B	179
2.5 TDI quattro	02.1998 → 01.2005	AFB	D	22	1.8 TFSI		CYGA	B	169
2.5 TDI quattro	11.1998 → 01.2005	AKN	D	23	2.0 TDI		CGLC	D	117
2.5 TDI quattro	02.2000 → 01.2005	AKE	D	24	2.0 TDI		CGLD	D	117
2.5 TDI quattro	02.2003 → 01.2005	BAU	D	25	2.0 TDI		CGLF	D	117
2.5 TDI quattro	02.2003 → 01.2005	BDH	D	25	2.0 TDI		CMGB	D	117
2.7 T	→ 01.2005	AJK	B	84	2.0 TDI		CNHA	D	116
2.7 T quattro	02.1999 → 01.2005	AJK	B	84	2.0 TDI quattro		CNHA	D	116
2.7 T quattro	→ 01.2005	ARE	B	84	2.0 TFSI		CDNB	B	140
2.7 T quattro	→ 01.2005	AZA	B	99	2.8 FSI	→ 04.2015	CHVA	B	182
2.7 T quattro	→ 01.2005	BES	B	84	2.8 FSI quattro	→ 04.2015	CHVA	B	182
2.8	12.1997 → 01.1999	ACK	B	126	2.8 FSI quattro		CVPA	B	183
2.8	11.1998 → 01.2005	APR	B	126	3.0 TDI		CLAB	D	159
2.8	11.1998 → 01.2005	AQD	B	126	3.0 TDI quattro		CDUC	D	158
2.8	→ 01.1999	ALG	B	126	3.0 TDI quattro		CDUD	D	158
2.8	→ 05.2000	AGE	B	126	3.0 TDI quattro		CGQB	D	158
2.8	→ 01.2005	AMX	B	126	3.0 TDI quattro		CKVB	D	158
2.8	→ 01.2005	ATX	B	126	3.0 TDI quattro		CKVC	D	158
2.8 quattro	02.1998 → 12.1998	ACK	B	126	3.0 TDI quattro		CLAA	D	158
2.8 quattro	02.1998 → 01.1999	ALG	B	126	3.0 TFSI quattro	→ 05.2012	CGWB	B	180
2.8 quattro	11.1998 → 01.2005	AQD	B	126	3.0 TFSI quattro		CGWD	B	180
2.8 quattro	01.1999 → 01.2005	APR	B	126	3.0 TFSI quattro		CREC	B	177
2.8 quattro	→ 01.2005	AMX	B	126	<b>A6 (C5)</b>				
3.0	→ 01.2005	ASN	B	126	2.4i 24V	08.1997 → 05.2001	ARN	B	81
3.0	→ 01.2005	BBJ	B	126	<b>A6 (4A2, C4)</b>				
3.0 quattro	→ 12.2004	AVK	B	126	S6 Turbo quattro	06.1994 → 10.1997	AAN	B	73
3.0 quattro	→ 01.2005	ASN	B	126	S6 4.2 quattro	06.1994 → 10.1997	AEC	B	172
3.0 quattro	→ 01.2005	BBJ	B	126	1.8	12.1995 → 10.1997	ADR	B	79
<b>A6 Avant (4F5, C6)</b>					1.8 quattro	12.1995 → 10.1997	ADR	B	79
2.0 TDI	→ 06.2006	BVG	D	108	1.9 TDI	06.1994 → 01.1996	1Z	D	37

**A**



**A**

				Pos					Pos
1.9 TDI	07.1996 → 10.1997	AHU	D	37	2.4 quattro	→ 01.2005	BDV	B	81
2.0	06.1994 → 10.1997	AAE	B	123	2.5 TDI	07.1997 → 04.1999	AFB	D	22
2.0	06.1994 → 10.1997	ABK	B	123	2.5 TDI	11.1998 → 01.2005	AKN	D	23
2.0	→ 07.1995	ADW	B	132	2.5 TDI	02.2003 → 01.2005	BAU	D	25
2.0 16V	06.1994 → 10.1997	ACE	B	125	2.5 TDI	02.2003 → 01.2005	BDH	D	25
2.0 16V quattro	06.1994 → 10.1997	ACE	B	125	2.5 TDI	→ 01.2005	AKE	D	24
2.3	06.1994 → 12.1995	AAR	B	124	2.5 TDI	→ 01.2005	AYM	D	23
2.3 quattro	06.1994 → 12.1995	AAR	B	124	2.5 TDI	→ 01.2005	BCZ	D	25
2.4	→ 06.1996	AFM	B	96	2.5 TDI	→ 01.2005	BDG	D	25
2.5 TDI	06.1994 → 10.1997	AAT	D	104	2.5 TDI	→ 01.2005	BFC	D	24
2.5 TDI	01.1995 → 10.1997	AAT	D	104	2.5 TDI	→ 01.2005	BND	D	25
2.5 TDI	→ 10.1997	AEL	D	106	2.5 TDI quattro	07.1997 → 07.1998	AFB	D	22
2.5 TDI quattro	→ 10.1997	AEL	D	106	2.5 TDI quattro	11.1998 → 01.2005	AKN	D	23
2.6	06.1994 → 10.1997	ABC	B	123	2.5 TDI quattro	02.2003 → 01.2005	BAU	D	25
2.6	→ 10.1997	ACZ	B	123	2.5 TDI quattro	02.2003 → 01.2005	BDH	D	25
2.6 quattro	06.1994 → 10.1997	ABC	B	123	2.5 TDI quattro	→ 01.2005	AKE	D	24
2.8	06.1994 → 10.1997	AAH	B	123	2.7 T	→ 01.2005	AJK	B	84
2.8	12.1995 → 10.1997	ACK	B	126	2.7 T quattro	02.1999 → 01.2005	AJK	B	84
2.8	→ 07.1996	AEJ	B	133	2.7 T quattro	→ 01.2005	ARE	B	84
2.8	→ 10.1997	AEJ	B	133	2.7 T quattro	→ 01.2005	AZA	B	99
2.8	→ 10.1997	AFC	B	132	2.7 T quattro	→ 01.2005	BES	B	84
2.8 quattro	06.1994 → 10.1997	AAH	B	123	2.8	02.1997 → 01.1999	ACK	B	126
2.8 quattro	12.1995 → 10.1997	ACK	B	126	2.8	11.1998 → 01.2005	APR	B	126
2.8 quattro	→ 10.1997	AEJ	B	133	2.8	11.1998 → 01.2005	AQD	B	126
2.8 quattro	→ 10.1997	AFC	B	132	2.8	→ 01.1999	ALG	B	126
<b>A6 (4B2, C5)</b>					2.8	→ 05.2000	AGE	B	126
1.8	07.1997 → 01.2005	AJP	B	82	2.8	→ 01.2005	AMX	B	126
1.8	01.1999 → 01.2005	AQE	B	82	2.8	→ 01.2005	ATX	B	126
1.8	→ 01.2005	AFY	B	82	2.8	→ 01.2005	BBG	B	126
1.8	→ 01.2005	ARH	B	82	2.8 quattro	04.1997 → 12.1998	ACK	B	126
1.8 T	01.1997 → 01.1999	AEB	B	78	2.8 quattro	06.1997 → 01.1999	ALG	B	126
1.8 T	11.1998 → 01.2005	APU	B	78	2.8 quattro	01.1998 → 07.1998	AGE	B	126
1.8 T	01.1999 → 01.2005	ANB	B	78	2.8 quattro	11.1998 → 01.2005	AQD	B	126
1.8 T	01.1999 → 01.2005	ARK	B	78	2.8 quattro	01.1999 → 01.2005	APR	B	126
1.8 T	→ 01.2005	AJL	B	78	2.8 quattro	→ 05.2001	ATX	B	126
1.8 T	→ 01.2005	AWT	B	102	2.8 quattro	→ 01.2005	AMX	B	126
1.8 T quattro	02.1997 → 01.1999	AEB	B	78	3.0	→ 01.2005	ASN	B	126
1.8 T quattro	11.1998 → 01.2005	APU	B	78	3.0	→ 01.2005	BBJ	B	126
1.8 T quattro	01.1999 → 01.2005	ANB	B	78	3.0 quattro	→ 07.2004	BBJ	B	126
1.8 T quattro	01.1999 → 01.2005	ARK	B	78	3.0 quattro	→ 01.2005	ASN	B	126
1.8 T quattro	→ 01.2005	AJL	B	78	<b>A6 (4F2, C6)</b>				
1.8 T quattro	→ 01.2005	AWT	B	102	2.0 TDI	→ 06.2006	BVG	D	108
1.9 TDI	→ 10.2000	AFN	D	37	2.0 TDI	→ 10.2008	BLB	D	110
1.9 TDI	→ 10.2000	AVG	D	40	2.0 TDI	→ 10.2008	BRE	D	114
1.9 TDI	→ 01.2005	AJM	D	46	2.0 TDI	→ 03.2011	BNA	D	112
1.9 TDI	→ 01.2005	AVF	D	41	2.0 TDI	→ 03.2011	BRF	D	114
1.9 TDI	→ 01.2005	AWX	D	41	2.0 TDI	→ 03.2011	CAGB	D	115
2.0	→ 01.2005	ALT	B	126	2.0 TDI	→ 03.2011	CAHA	D	117
2.4	07.1998 → 01.1999	ALW	B	81	2.0 TDI	→ 03.2011	CAHB	D	117
2.4	11.1998 → 01.2005	APS	B	83	2.0 TFSI	→ 03.2011	BPJ	B	131
2.4	11.1998 → 01.2005	ARJ	B	81	2.0 TFSI	→ 03.2011	BYK	B	131
2.4	01.1999 → 01.2005	ARN	B	81	2.4	→ 10.2008	BDW	B	101
2.4	→ 01.1999	AGA	B	81	2.4 quattro	→ 10.2008	BDW	B	101
2.4	→ 01.1999	ALF	B	81	2.7 TDI	→ 10.2008	BPP	D	156
2.4	→ 01.2005	AJG	B	81	2.7 TDI	→ 03.2011	BSG	D	156
2.4	→ 01.2005	AML	B	81	2.7 TDI	→ 03.2011	CANA	D	155
2.4	→ 01.2005	AMM	B	81	2.7 TDI	→ 03.2011	CANB	D	155
2.4	→ 01.2005	APC	B	81	2.7 TDI quattro	→ 10.2008	BPP	D	156
2.4	→ 01.2005	APZ	B	81	2.7 TDI quattro	→ 03.2011	BSG	D	156
2.4	→ 01.2005	ASM	B	81	2.7 TDI quattro	→ 03.2011	CANC	D	155
2.4	→ 01.2005	BDV	B	81	2.7 TDI quattro	→ 03.2011	CAND	D	156
2.4 quattro	04.1997 → 01.1999	ALF	B	81	2.8 FSI	→ 10.2008	BDX	B	176
2.4 quattro	11.1998 → 01.2005	APS	B	83	2.8 FSI	→ 03.2011	CCDA	B	176
2.4 quattro	11.1998 → 01.2005	ARJ	B	81	2.8 FSI	→ 03.2011	CCEA	B	176
2.4 quattro	→ 01.1999	AGA	B	81	2.8 FSI quattro	→ 10.2008	BDX	B	176
2.4 quattro	→ 07.1999	APC	B	81	2.8 FSI quattro	→ 03.2011	CCDA	B	176
2.4 quattro	→ 01.2005	AJG	B	81	2.8 FSI quattro	→ 03.2011	CCEA	B	176
2.4 quattro	→ 01.2005	AML	B	81	3.0	→ 12.2005	BBJ	B	126
2.4 quattro	→ 01.2005	APZ	B	81	3.0	→ 05.2006	BBJ	B	126

			Pos				Pos
3.0 quattro	→ 05.2006	BBJ	B	<b>126</b>	<b>A8 (4D2, 4D8)</b>		
3.0 TDI quattro	05.2004 → 05.2006	BMK	D	<b>151</b>	2.5 TDI	07.1997 → 04.2000	AFB D <b>22</b>
3.0 TDI quattro	→ 10.2008	ASB	D	<b>155</b>	2.5 TDI	→ 04.2000	AKN D <b>23</b>
3.0 TDI quattro	→ 03.2011	BNG	D	<b>156</b>	2.5 TDI	→ 09.2002	AKE D <b>24</b>
3.0 TDI quattro	→ 03.2011	CDYA	D	<b>156</b>	2.5 TDI quattro	07.1997 → 04.2000	AFB D <b>22</b>
3.0 TDI quattro	→ 03.2011	CDYB	D	<b>156</b>	2.5 TDI quattro	→ 04.2000	AKN D <b>23</b>
3.0 TDI quattro	→ 03.2011	CDYC	D	<b>156</b>	2.5 TDI quattro	→ 09.2002	AKE D <b>24</b>
3.0 TFSI quattro	→ 03.2011	CAJA	B	<b>177</b>	2.8	03.1994 → 03.1996	AAH B <b>123</b>
3.0 TFSI quattro	→ 03.2011	CCAA	B	<b>177</b>	2.8	04.1996 → 09.2002	ACK B <b>126</b>
3.2 FSI	→ 05.2009	AUK	B	<b>173</b>	2.8	→ 03.1996	AEJ B <b>133</b>
3.2 FSI	→ 05.2009	BKH	B	<b>174</b>	2.8	→ 09.2002	ALG B <b>126</b>
3.2 FSI	→ 03.2011	CALA	B	<b>184</b>	2.8	→ 09.2002	AMX B <b>126</b>
3.2 FSI quattro	→ 10.2008	AUK	B	<b>173</b>	2.8	→ 09.2002	APR B <b>126</b>
3.2 FSI quattro	→ 10.2008	BKH	B	<b>174</b>	2.8	→ 09.2002	AQD B <b>126</b>
3.2 FSI quattro	→ 10.2008	BYU	B	<b>174</b>	2.8 quattro	03.1994 → 03.1996	AAH B <b>123</b>
<b>A6 (4G2, 4GC, C7)</b>					2.8 quattro	04.1996 → 09.2002	ACK B <b>126</b>
S6 quattro		CEUC	B	<b>179</b>	2.8 quattro	01.1999 → 01.2000	AQD B <b>126</b>
S6 quattro		CTGE	B	<b>179</b>	2.8 quattro	01.1999 → 09.2002	APR B <b>126</b>
1.8 TFSI		CYGA	B	<b>169</b>	2.8 quattro	→ 03.1996	AEJ B <b>133</b>
2.0 TDI		CGLC	D	<b>117</b>	2.8 quattro	→ 09.2002	AMX B <b>126</b>
2.0 TDI		CGLD	D	<b>117</b>	4.2 quattro	03.1994 → 07.1996	ABZ B <b>171</b>
2.0 TDI		CGLE	D	<b>117</b>	4.2 quattro	→ 07.1996	AEM B <b>172</b>
2.0 TDI		CMGB	D	<b>117</b>	4.2 quattro	→ 09.1998	AGH B <b>172</b>
2.0 TDI		CNHA	D	<b>116</b>	4.2 quattro	→ 11.1998	AKG B <b>172</b>
2.0 TDI quattro		CNHA	D	<b>116</b>	4.2 quattro	→ 12.1999	ABZ B <b>171</b>
2.0 TFSI	→ 05.2013	CAEB	B	<b>140</b>	6.0 W12 quattro	→ 09.2002	AZC B <b>166</b>
2.0 TFSI		CDNB	B	<b>140</b>	<b>A8 (4E2, 4E8)</b>		
2.0 TFSI hybrid		CHJA	B	<b>131</b>	2.8 FSI	→ 07.2010	BDX B <b>176</b>
2.0 TFSI quattro	→ 05.2013	CAEB	B	<b>140</b>	2.8 FSI	→ 07.2010	CJBA B <b>176</b>
2.8 FSI	→ 04.2015	CHVA	B	<b>182</b>	3.0	08.2003 → 05.2005	ASN B <b>126</b>
2.8 FSI quattro	→ 04.2015	CHVA	B	<b>182</b>	3.0	→ 05.2006	BBJ B <b>126</b>
2.8 FSI quattro		CVPA	B	<b>183</b>	3.0 quattro	→ 05.2004	BBJ B <b>126</b>
3.0 TDI		CLAB	D	<b>159</b>	3.0 TDI quattro	→ 07.2010	ASB D <b>155</b>
3.0 TDI quattro		CDUC	D	<b>158</b>	3.0 TDI quattro	→ 07.2010	BNG D <b>156</b>
3.0 TDI quattro		CDUD	D	<b>158</b>	3.2 FSI	→ 07.2010	BPK B <b>174</b>
3.0 TDI quattro		CGQB	D	<b>158</b>	3.2 FSI quattro	→ 07.2010	BPK B <b>174</b>
3.0 TDI quattro		CKVB	D	<b>158</b>	4.0 TDI quattro	→ 07.2005	ASE D <b>107</b>
3.0 TDI quattro		CKVC	D	<b>158</b>	4.2 TDI quattro	→ 07.2010	BVN D <b>156</b>
3.0 TDI quattro		CLAA	D	<b>158</b>	6.0 W12 quattro	→ 07.2010	BHT B <b>168</b>
3.0 TDI quattro		CPNB	D	<b>158</b>	6.0 W12 quattro	→ 07.2010	BSB B <b>168</b>
3.0 TFSI quattro	→ 05.2012	CGWB	B	<b>180</b>	6.0 W12 quattro	→ 07.2010	BTE B <b>168</b>
3.0 TFSI quattro		CGWD	B	<b>180</b>	<b>A8 (4H2, 4H8, 4HC, 4HL)</b>		
3.0 TFSI quattro		CGXB	B	<b>180</b>	2.0 TFSI hybrid		CHJA B <b>131</b>
3.0 TFSI quattro		CREC	B	<b>177</b>	3.0 TDI		CLAB D <b>159</b>
3.0 TFSI quattro		CTUA	B	<b>180</b>	3.0 TDI quattro		CDDTA D <b>158</b>
<b>A7 Sportback (4GA, 4GF)</b>					3.0 TDI quattro		CDTB D <b>158</b>
S7 quattro		CEUC	B	<b>179</b>	3.0 TDI quattro		CDTC D <b>158</b>
S7 quattro		CTGE	B	<b>179</b>	3.0 TDI quattro		CMHA D <b>160</b>
1.8 TFSI		CYGA	B	<b>169</b>	3.0 TDI quattro		CPNA D <b>161</b>
2.5 FSI		CLXB	B	<b>54</b>	3.0 TDI quattro		CTBA D <b>162</b>
2.8 FSI		CHVA	B	<b>182</b>	3.0 TFSI quattro		CGWD B <b>180</b>
2.8 FSI quattro		CHVA	B	<b>182</b>	3.0 TFSI quattro		CGXC B <b>177</b>
2.8 FSI quattro		CNYA	B	<b>182</b>	3.0 TFSI quattro		CREC B <b>177</b>
2.8 FSI quattro		CVPA	B	<b>183</b>	3.0 TFSI quattro		CTUB B <b>177</b>
3.0 TDI		CLAB	D	<b>159</b>	4.2 FSI quattro		CDRA B <b>178</b>
3.0 TDI quattro		CDUC	D	<b>158</b>	4.2 TDI quattro		CDSB D <b>157</b>
3.0 TDI quattro		CDUD	D	<b>158</b>	4.2 TDI quattro		CTEC D <b>163</b>
3.0 TDI quattro		CGQB	D	<b>158</b>	<b>CABRIOLET (8G7, B4)</b>		
3.0 TDI quattro		CKVB	D	<b>158</b>	1.8	01.1997 → 08.2000	ADR B <b>79</b>
3.0 TDI quattro		CKVC	D	<b>158</b>	1.9 TDI	06.1995 → 07.1996	1Z D <b>37</b>
3.0 TDI quattro		CLAA	D	<b>158</b>	1.9 TDI	07.1996 → 08.2000	AHU D <b>37</b>
3.0 TDI quattro		CPNB	D	<b>158</b>	2.0 E	01.1993 → 07.1998	ABK B <b>123</b>
3.0 TFSI quattro		CGWB	B	<b>180</b>	2.0 16V	06.1995 → 07.1996	ACE B <b>125</b>
3.0 TFSI quattro		CGWD	B	<b>180</b>	2.3 E	05.1991 → 07.1994	NG B <b>119</b>
3.0 TFSI quattro		CGXB	B	<b>180</b>	2.6	06.1993 → 08.2000	ABC B <b>123</b>
3.0 TFSI quattro		CHMA	B	<b>181</b>	2.6	→ 08.2000	ACZ B <b>123</b>
3.0 TFSI quattro		CREC	B	<b>177</b>	2.8	11.1992 → 08.2000	AAH B <b>123</b>
3.0 TFSI quattro		CTTA	B	<b>180</b>	<b>COUPE (81, 85)</b>		
3.0 TFSI quattro		CTUA	B	<b>180</b>	1.8	→ 07.1983	DD B <b>90</b>

**A**

			Pos				Pos	
1.8 GT	08.1983 → 10.1988	DS	B	55	2.0 TDI	CFFA	D 117	
1.8 GT	04.1986 → 10.1988	SF	B	61	2.0 TDI	CFFB	D 117	
1.8 GT	09.1986 → 07.1988	JN	B	55	2.0 TDI	CFGC	D 117	
1.8 GT	09.1986 → 10.1988	DZ	B	66	2.0 TDI	CLJA	D 117	
1.8 GT	→ 10.1987	PV	B	89	2.0 TDI	CUVC	D 118	
1.8 GT	→ 10.1988	JV	B	55	2.0 TDI	CUWA	D 118	
1.8 GT quattro	→ 10.1988	DZ	B	66	2.0 TDI quattro	CFFB	D 117	
1.9	→ 07.1983	WN	B	27	2.0 TDI quattro	CFGC	D 117	
2.0	09.1983 → 07.1986	JS	B	56	2.0 TDI quattro	CFGD	D 117	
2.0	→ 07.1986	HP	B	56	2.0 TDI quattro	CLLB	D 117	
2.0	→ 04.1988	SK	B	57	2.0 TDI quattro	CUVC	D 118	
2.1 GT	→ 10.1987	KE	B	27	2.0 TDI quattro	CUWA	D 118	
2.1 GT	→ 10.1987	KL	B	29	2.0 TFSI	CCTA	B 141	
2.2	→ 12.1986	KX	B	59	2.0 TFSI quattro	CCTA	B 141	
2.2	→ 12.1987	KX	B	59	2.0 TFSI quattro	CCZC	B 141	
2.2 GT	10.1984 → 10.1988	KV	B	56	<b>Q5 (8RB)</b>			
2.2 GT	01.1985 → 03.1987	KX	B	59	SQ5 TDI quattro	CGQB	D 158	
2.2 GT	→ 10.1988	HY	B	92	2.0 TDI	CJCA	D 117	
2.2 quattro	10.1984 → 10.1988	KV	B	56	2.0 TDI	CJCB	D 117	
2.2 quattro	08.1985 → 03.1987	JT	B	57	2.0 TDI	CJCD	D 117	
2.3	→ 12.1987	NG	B	119	2.0 TDI	CNHA	D 116	
2.3	→ 10.1988	NG	B	119	2.0 TDI	CSUA	D 116	
2.3 quattro	→ 10.1988	NG	B	119	2.0 TDI	CSUB	D 116	
<b>COUPE (89, 8B)</b>					2.0 TDI quattro	CAGA	D 115	
S2 quattro	09.1990 → 09.1992	3B	B	73	2.0 TDI quattro	CAGB	D 115	
S2 quattro	12.1992 → 12.1996	ABY	B	75	2.0 TDI quattro	CAHA	D 117	
1.8	08.1989 → 07.1991	DZ	B	66	2.0 TDI quattro	CAHB	D 117	
2.0	10.1990 → 12.1996	ABK	B	123	2.0 TDI quattro	CGLA	D 118	
2.0	12.1990 → 07.1991	AAD	B	124	2.0 TDI quattro	CGLB	D 118	
2.0	→ 03.1990	3A	B	122	2.0 TDI quattro	CGLC	D 117	
2.0	→ 07.1990	3A	B	122	2.0 TDI quattro	CGLD	D 117	
2.0 16 V	08.1992 → 12.1996	ACE	B	125	2.0 TDI quattro	CJCA	D 117	
2.0 16 V	→ 07.1992	6A	B	121	2.0 TDI quattro	CJCB	D 117	
2.0 20 V	→ 07.1991	NM	B	73	2.0 TDI quattro	CJCD	D 117	
2.0 20 V quattro	→ 07.1991	NM	B	73	2.0 TDI quattro	CMGA	D 116	
2.2 quattro	11.1988 → 07.1991	KV	B	56	2.0 TDI quattro	CMGB	D 117	
2.3	03.1990 → 12.1996	NG	B	119	2.0 TDI quattro	CNHA	D 116	
2.3	→ 12.1992	NG	B	119	2.0 TDI quattro	CNHC	D 116	
2.3	→ 07.1994	NG	B	119	2.0 TDI quattro	CSUA	D 116	
2.3 quattro	08.1989 → 12.1992	NG	B	119	2.0 TDI quattro	CSUB	D 116	
2.3 quattro	05.1990 → 12.1996	NG	B	119	2.0 TFSI Flexfuel quattro	→ 12.2013	CPMA	B 131
2.3 20V	08.1989 → 07.1991	7A	B	121	2.0 TFSI Flexfuel quattro	CPMB	B 131	
2.3 20V	08.1990 → 07.1991	7A	B	121	2.0 TFSI hybrid quattro	CHJA	B 131	
2.3 20V quattro	11.1988 → 07.1991	7A	B	121	2.0 TFSI quattro	CAEB	B 140	
2.3 20V quattro	05.1990 → 09.1991	7A	B	121	2.0 TFSI quattro	CDNB	B 140	
2.3 20V quattro	→ 12.1991	7A	B	121	2.0 TFSI quattro	CDNC	B 143	
2.6	08.1992 → 12.1996	ABC	B	123	2.0 TFSI quattro	CPMA	B 131	
2.6 quattro	08.1992 → 12.1996	ABC	B	123	2.0 TFSI quattro	CPMB	B 131	
2.8	09.1991 → 12.1996	AAH	B	123	3.0 TDI quattro	CCWA	D 156	
2.8 quattro	09.1991 → 12.1996	AAH	B	123	3.0 TDI quattro	CCWB	D 156	
<b>FOX</b>					3.0 TDI quattro	CDUD	D 158	
1.3	09.1978 → 1981	FY	B	5	3.0 TDI quattro	CPNB	D 158	
1.3	09.1978 → 1981	HH	B	5	3.0 TDI quattro	CTBA	D 162	
1.6	09.1974 → 10.1978	YH	B	26	3.2 FSI quattro	CALB	B 184	
1.6	01.1975 → 10.1978	YG	B	26	<b>Q7 (4LB)</b>			
<b>QUATTRO (85)</b>					3.0 TDI quattro	→ 05.2010	BUN	D 153
2.1 Turbo	→ 07.1987	WR	B	32	3.0 TDI quattro	→ 05.2010	CASB	D 156
2.2 quattro	12.1984 → 07.1987	KV	B	56	3.0 TDI quattro	→ 05.2012	CATA	D 156
2.2 quattro	→ 07.1987	HY	B	92	3.0 TDI quattro	→ 08.2015	CASA	D 156
2.2 quattro	→ 07.1987	JT	B	57	3.0 TDI quattro	→ 08.2015	CCMA	D 155
2.2 Turbo	→ 07.1989	MB	B	93	3.0 TDI quattro	→ 08.2015	CJGA	D 158
2.2 20V Turbo	08.1989 → 07.1991	RR	B	73	3.0 TDI quattro	→ 08.2015	CJGC	D 158
<b>Q2 (GAB)</b>					3.0 TDI quattro	→ 08.2015	CJGD	D 158
1.4 TFSI		CZEA	B	4	3.0 TDI quattro	→ 08.2015	CJMA	D 158
2.0 TDI		DFGA	D	118	3.0 TDI quattro	→ 08.2015	CLZB	D 158
2.0 TDI quattro		DFGA	D	118	3.0 TDI quattro	→ 08.2015	CNRB	D 158
<b>Q3 (8UB, 8UG)</b>					3.0 TDI quattro	→ 08.2015	CRCA	D 158
RS 2.5 quattro		CTSA	B	131	3.0 TFSI quattro	→ 08.2015	CJTB	B 187
1.4 TFSI		CZEA	B	4	3.0 TFSI quattro	→ 08.2015	CJTC	B 187

			Pos				Pos		
3.0 TFSI quattro	→08.2015	CJWB	B	187	2.0 TFSI	→06.2010	BPY	B	130
3.0 TFSI quattro	→08.2015	CJWC	B	187	2.0 TFSI	→06.2010	BWA	B	130
3.0 TFSI quattro	→08.2015	CJWE	B	187	2.0 TFSI	→06.2010	CCTA	B	141
3.0 TFSI quattro	→08.2015	CNAAB	B	187	2.0 TFSI	→06.2014	CESA	B	142
3.0 TFSI quattro	→08.2015	CTWA	B	187	2.0 TFSI quattro	→06.2010	BWA	B	130
3.0 TFSI quattro	→08.2015	CTWB	B	187	2.0 TFSI quattro	→06.2010	CCZA	B	141
3.6 FSI quattro	→05.2010	BHK	B	186	2.0 TFSI quattro	→06.2014	CESA	B	142
4.2 FSI quattro	→05.2010	BAR	B	175	2.0 TFSI quattro	→06.2014	CETA	B	142
4.2 quattro	→12.2010	BAR	B	175	2.0 TTS quattro	→06.2014	CDLA	B	142
4.2 TDI quattro	→06.2009	BTR	D	156	2.0 TTS quattro	→06.2014	CDLB	B	142
4.2 TDI quattro	→08.2015	CCFA	D	156	2.0 TTS quattro	→06.2014	CDMA	B	142
4.2 TDI quattro	→08.2015	CCFC	D	156	2.5 RS quattro	→06.2014	CEPA	B	142
6.0 TDI quattro	→05.2014	CCGA	D	156	2.5 RS quattro	→06.2014	CEPB	B	142
<b>Q7 (4MB)</b>					3.2 V6 quattro	→06.2010	BUB	B	167
2.0 Hybrid	01.2016→	CHJA	B	131	<b>TT (8N3)</b>				
3.0 TFSI quattro		CREC	B	177	1.8 T	→06.2006	AJQ	B	78
<b>TT (FV3)</b>					1.8 T	→06.2006	APP	B	78
1.8 TFSI		CJSA	B	146	1.8 T	→06.2006	AUM	B	102
1.8 TFSI		CJSB	B	146	1.8 T	→06.2006	AUQ	B	102
2.0 TDI		CUNA	D	116	1.8 T quattro	→06.2006	AJQ	B	78
2.0 TDI quattro		CUNA	D	116	1.8 T quattro	→06.2006	APX	B	78
2.0 TFSI		CHHC	B	145	1.8 T quattro	→06.2006	ARY	B	100
2.0 TFSI quattro		CHHC	B	145	1.8 T quattro	→06.2006	AUQ	B	102
2.0 TFSI quattro		CNTC	B	149	1.8 T quattro	→06.2006	BAM	B	102
2.0 TTS quattro		CJXF	B	147	3.2 VR6 quattro	07.2003→06.2006	BHE	B	164
2.0 TTS quattro		CYFB	B	147	3.2 VR6 quattro	→06.2006	BPF	B	164
<b>TT Roadster (FV9)</b>					<b>V8 (441, 442, 4C2, 4C8)</b>				
1.8 TFSI		CJSA	B	146	3.6 quattro	→02.1994	PT	B	73
1.8 TFSI		CJSB	B	146	3.6 quattro	→02.1994	PT	B	73
2.0 TDI		CUNA	D	116	4.2 quattro	10.1991→02.1994	ABH	B	170
2.0 TDI quattro		CUNA	D	116	<b>100 Avant (4A5, C4)</b>				
2.0 TFSI		CHHC	B	145	S4 Turbo quattro	09.1991→07.1994	AAN	B	73
2.0 TFSI quattro		CHHC	B	145	S4 V8 quattro	10.1992→02.1994	ABH	B	170
2.0 TFSI quattro		CNTC	B	149	2.0 E	09.1991→12.1992	AAD	B	124
2.0 TTS quattro		CJXF	B	147	2.0 E	09.1991→07.1994	AAE	B	123
<b>TT Roadster (8J9)</b>					2.0 E	01.1993→06.1994	ABK	B	123
1.8 TFSI	→06.2014	CDAA	B	138	2.0 E quattro	12.1990→07.1992	AAD	B	124
2.0 TDI quattro	→06.2014	CBBB	D	117	2.0 E 16V	→07.1994	ACE	B	125
2.0 TDI quattro	→06.2014	CFGB	D	117	2.0 E 16V quattro	→07.1994	ACE	B	125
2.0 TFSI	→06.2010	BPY	B	130	2.3 E	09.1991→07.1994	AAR	B	124
2.0 TFSI	→06.2010	BWA	B	130	2.3 E quattro	09.1991→07.1994	AAR	B	124
2.0 TFSI	→06.2010	CCTA	B	141	2.4 D	09.1991→06.1994	AAS	D	35
2.0 TFSI	→06.2014	CESA	B	142	2.5 TDI	09.1991→07.1992	ABP	D	104
2.0 TFSI quattro	→06.2010	CCZA	B	141	2.5 TDI	09.1991→06.1994	AAT	D	104
2.0 TFSI quattro	→06.2014	CESA	B	142	2.6	03.1992→07.1994	ABC	B	123
2.0 TFSI quattro	→06.2014	CETA	B	142	2.6	→07.1994	ACZ	B	123
2.0 TTS quattro	→06.2014	CDLA	B	142	2.6 E quattro	→07.1994	ACZ	B	123
2.0 TTS quattro	→06.2014	CDLB	B	142	2.6 quattro	07.1992→07.1994	ABC	B	123
2.0 TTS quattro	→06.2014	CDMA	B	142	2.8 E	09.1991→07.1994	AAH	B	123
2.5 RS quattro	→06.2014	CEPA	B	142	2.8 E quattro	09.1991→07.1994	AAH	B	123
2.5 RS quattro	→06.2014	CEPB	B	142	<b>100 Avant (43, C2)</b>				
3.2 V6 quattro	→06.2010	BUB	B	167	1.6	→02.1983	YV	B	28
<b>TT Roadster (8N9)</b>					1.9	02.1983→07.1982	WH	B	27
1.8 T	→06.2006	AJQ	B	78	2.0	→07.1980	WA	B	185
1.8 T	→06.2006	APP	B	78	2.0 D	→02.1983	CN	D	14
1.8 T	→06.2006	AUM	B	102	2.1	10.1979→02.1983	WC	B	27
1.8 T	→06.2006	AUQ	B	102	2.1	→02.1983	WB	B	27
1.8 T quattro	→08.2002	AWP	B	97	<b>100 Avant (44, 44Q, C3)</b>				
1.8 T quattro	→06.2006	AJQ	B	78	1.8	08.1983→07.1989	JW	B	55
1.8 T quattro	→06.2006	APX	B	78	1.8	08.1986→07.1990	SH	B	63
1.8 T quattro	→06.2006	ARY	B	100	1.8	→12.1987	DR	B	90
1.8 T quattro	→06.2006	AUQ	B	102	1.8	→12.1987	RS	B	67
1.8 T quattro	→06.2006	BAM	B	102	1.8	→07.1989	DS	B	55
3.2 VR6 quattro	07.2003→06.2006	BHE	B	164	1.8	→07.1989	NP	B	68
3.2 VR6 quattro	→06.2006	BPF	B	164	1.8 Cat	01.1988→11.1990	4B	B	69
<b>TT (8J3)</b>					1.8 Cat	→12.1987	PH	B	91
1.8 TFSI	→06.2014	CDAA	B	138	1.8 Cat quattro	08.1988→10.1990	4B	B	69
2.0 TDI quattro	→06.2014	CBBB	D	117	1.8 Cat quattro	→07.1988	PH	B	91
2.0 TDI quattro	→06.2014	CFGB	D	117	1.8 quattro	10.1984→07.1988	JW	B	55



**A**





				Pos					Pos
1.8 quattro	08.1986 → 07.1990	SH	B	63	1.8 Cat	→ 12.1987	PH	B	91
1.8 quattro	→ 07.1988	NP	B	68	1.8 Cat quattro	08.1988 → 11.1990	4B	B	69
1.9	02.1983 → 07.1984	WH	B	27	1.8 Cat quattro	→ 07.1988	PH	B	91
2.0	09.1986 → 11.1987	SL	B	62	1.8 quattro	10.1984 → 07.1988	JW	B	55
2.0 D	→ 11.1990	CN	D	14	1.8 quattro	08.1986 → 07.1990	SH	B	63
2.0 E	01.1985 → 12.1987	KP	B	58	1.8 quattro	→ 07.1988	NP	B	68
2.0 E Cat	01.1988 → 11.1990	RT	B	70	1.9	02.1983 → 07.1984	WH	B	27
2.0 TD	→ 10.1987	DE	D	17	2.0	08.1984 → 12.1987	KP	B	58
2.0 TD	→ 11.1990	NC	D	20	2.0	08.1986 → 11.1987	SL	B	62
2.1	08.1982 → 07.1984	WC	B	27	2.0 Cat	01.1988 → 11.1990	RT	B	70
2.1	→ 07.1984	KF	B	31	2.0 D	→ 07.1988	CN	D	14
2.2	10.1984 → 09.1986	KZ	B	57	2.0 D Turbo	→ 02.1988	DE	D	17
2.2	→ 12.1987	KZ	B	57	2.0 D Turbo	→ 11.1990	NC	D	20
2.2	→ 12.1988	KU	B	56	2.1	08.1982 → 07.1984	WC	B	27
2.2 Cat	06.1989 → 11.1990	KU	B	56	2.2	10.1984 → 09.1986	KZ	B	57
2.2 Cat	→ 11.1990	HX	B	56	2.2	→ 07.1984	KF	B	31
2.2 Cat quattro	06.1989 → 11.1990	KU	B	56	2.2	→ 12.1987	KZ	B	57
2.2 Cat quattro	→ 11.1990	HX	B	56	2.2	→ 12.1988	KU	B	56
2.2 E quattro	08.1985 → 07.1986	PX	B	60	2.2	→ 12.1988	MC	B	56
2.2 quattro	→ 12.1988	KU	B	56	2.2	→ 12.1988	MC	B	56
2.2 quattro	→ 12.1988	MC	B	56	2.2 Cat	06.1989 → 11.1990	KU	B	56
2.2 quattro	→ 12.1988	MC	B	56	2.2 Cat	→ 11.1990	HX	B	56
2.2 Turbo	08.1986 → 11.1990	MC	B	56	2.2 Cat quattro	06.1989 → 11.1990	KU	B	56
2.2 Turbo quattro	08.1986 → 11.1990	MC	B	56	2.2 Cat quattro	→ 11.1990	HX	B	56
2.3	11.1986 → 11.1990	NF	B	119	2.2 E quattro	08.1985 → 07.1986	PX	B	60
2.3	→ 12.1988	NF	B	119	2.2 E Turbo quattro	08.1986 → 11.1990	MC	B	56
2.3	→ 11.1990	NF	B	119	2.2 quattro	→ 12.1988	KU	B	56
2.3 E quattro	11.1986 → 11.1990	NF	B	119	2.2 quattro	→ 12.1988	MC	B	56
2.3 quattro	→ 11.1990	NF	B	119	2.2 quattro	→ 12.1988	MC	B	56
2.4 D	08.1989 → 11.1990	3D	D	33	2.2 Turbo	08.1986 → 11.1990	MC	B	56
2.5 TDI	01.1990 → 10.1990	1T	D	104	2.3	→ 12.1988	NF	B	119
<b>100 Coupe (C1)</b>					2.3 E	11.1986 → 11.1990	NF	B	119
1.9	→ 12.1976	ZJ	B	165	2.3 E	→ 11.1990	NF	B	119
<b>100 (C1)</b>					2.3 E quattro	11.1986 → 11.1990	NF	B	119
1.9	→ 07.1976	ZJ	B	165	2.3 quattro	→ 12.1988	NF	B	119
<b>100 (4A2, C4)</b>					2.3 quattro	→ 11.1990	NF	B	119
S4 Turbo quattro	09.1991 → 07.1994	AAN	B	73	2.4 D	08.1989 → 07.1991	3D	D	33
S4 V8 quattro	10.1992 → 02.1994	ABH	B	170	2.5 TDI	01.1990 → 10.1990	1T	D	104
2.0	12.1990 → 07.1994	AAE	B	123	<b>200 Avant (44, 44Q)</b>				
2.0 E	12.1990 → 12.1992	AAD	B	124	2.1 Turbo quattro	→ 01.1988	KG	B	29
2.0 E	01.1993 → 06.1994	ABK	B	123	2.2 quattro	→ 12.1989	MC	B	56
2.0 E quattro	12.1990 → 07.1992	AAD	B	124	2.2 quattro	→ 12.1991	MC	B	56
2.0 E 16V	04.1992 → 07.1994	ACE	B	125	2.2 Turbo	08.1985 → 09.1991	MC	B	56
2.0 E 16V quattro	07.1992 → 07.1994	ACE	B	125	2.2 Turbo quattro	08.1985 → 12.1990	MC	B	56
2.3 E	12.1990 → 07.1994	AAR	B	124	2.2 Turbo quattro	02.1988 → 12.1990	1B	B	71
2.3 E quattro	12.1990 → 07.1994	AAR	B	124	2.2 20V Turbo quattro	07.1989 → 12.1990	3B	B	73
2.4 D	05.1991 → 06.1994	AAS	D	35	2.3	11.1986 → 09.1991	NF	B	119
2.5 TDI	06.1991 → 07.1992	ABP	D	104	<b>200 (43)</b>				
2.5 TDI	07.1991 → 06.1994	AAT	D	104	2.1 5E	10.1979 → 09.1982	WC	B	27
2.6	03.1992 → 07.1994	ABC	B	123	2.1 5T	→ 08.1982	WJ	B	27
2.6	→ 07.1994	ACZ	B	123	2.1 5T	→ 09.1982	WK	B	27
2.6 quattro	04.1992 → 07.1994	ABC	B	123	<b>200 (44, 44Q)</b>				
2.8 E	→ 07.1994	AAH	B	123	2.1 Turbo	→ 01.1988	KG	B	29
2.8 E quattro	09.1991 → 07.1994	AAH	B	123	2.1 Turbo quattro	→ 09.1986	KG	B	29
<b>100 (43, C2)</b>					2.1 5E	08.1983 → 07.1984	WC	B	27
1.6	→ 07.1982	YV	B	28	2.2	→ 07.1985	KU	B	56
1.9	→ 07.1982	WH	B	27	2.2	→ 12.1989	MC	B	56
2.0	→ 08.1978	WA	B	185	2.2	→ 12.1991	MC	B	56
2.0 D	→ 07.1982	CN	D	14	2.2 quattro	→ 12.1989	MC	B	56
2.1	10.1979 → 07.1982	WC	B	27	2.2 quattro	→ 12.1991	MC	B	56
2.1	→ 07.1982	WB	B	27	2.2 Turbo	08.1985 → 09.1991	MC	B	56
<b>100 (44, 44Q, C3)</b>					2.2 Turbo	02.1988 → 12.1990	1B	B	71
1.8	08.1983 → 07.1989	DS	B	55	2.2 Turbo	02.1988 → 12.1990	2B	B	60
1.8	08.1983 → 07.1989	JW	B	55	2.2 Turbo quattro	08.1985 → 12.1991	MC	B	56
1.8	08.1986 → 07.1988	SH	B	63	2.2 Turbo quattro	02.1988 → 11.1990	1B	B	71
1.8	01.1988 → 07.1989	NP	B	68	2.2 20V Turbo quattro	03.1989 → 12.1990	3B	B	73
1.8	→ 12.1987	DR	B	90	2.3	11.1986 → 09.1991	NF	B	119
1.8	→ 12.1987	RS	B	67	<b>4000 (USA)</b>				
1.8 Cat	01.1988 → 11.1990	4B	B	69	1.3	08.1978 → 1981	FY	B	5

				Pos					Pos
1.3	08.1978 → 1981	HH	B	5	1.6	→ 07.1978	YG	B	26
1.6	01.1975 → 07.1980	YG	B	26	1.6	→ 07.1978	YH	B	26
1.6	01.1975 → 07.1980	YH	B	26	1.6	→ 07.1978	YP	B	30
1.6 D	03.1981 → 07.1982	CR	D	15	1.6 GT	→ 07.1976	XX	B	32
1.6 D	08.1982 → 07.1984	JK	D	18	1.6 GTE	→ 07.1978	YS	B	32
1.6 TD	08.1981 → 07.1985	CY	D	16	<b>80 (81, 85, B2)</b>				
1.7	08.1981 → 07.1983	WT	B	28	1.3	08.1981 → 07.1986	EP	B	6
1.8	09.1983 → 03.1985	JN	B	55	1.3	→ 07.1981	FY	B	5
2.2i	11.1983 → 07.1987	JT	B	57	1.3	→ 07.1981	FZ	B	5
2.2i	08.1984 → 07.1987	KX	B	59	1.6	02.1979 → 07.1981	YY	B	26
2.3	01.1987 → 09.1987	NG	B	119	1.6	→ 12.1980	YG	B	26
<b>50 (86)</b>					1.6	→ 12.1980	YH	B	26
1.1	→ 07.1977	HC	B	1	1.6	→ 02.1983	YP	B	30
1.1	→ 07.1978	HB	B	1	1.6	→ 07.1986	DT	B	87
1.3	→ 07.1978	HH	B	5	1.6	→ 07.1986	SA	B	88
1.3	→ 07.1978	HJ	B	5	1.6	→ 07.1986	WV	B	28
<b>5000 (USA)</b>					1.6 D	08.1980 → 07.1982	CR	D	15
2.0 D	10.1978 → 02.1982	CN	D	14	1.6 D	08.1982 → 08.1986	JK	D	18
2.0 TDI	03.1982 → 07.1985	DE	D	17	1.6 GLE	→ 07.1982	YZ	B	32
2.2i	08.1984 → 09.1986	KZ	B	57	1.6 TD	→ 05.1986	CY	D	16
2.2i Turbo	01.1985 → 05.1988	MC	B	56	1.7	→ 12.1983	WT	B	28
2.3i	08.1986 → 05.1988	NF	B	119	1.8	08.1983 → 08.1986	DS	B	55
<b>80</b>					1.8	02.1986 → 07.1986	SF	B	61
2.3i 20V (USA)	01.1989 → 09.1991	7A	B	121	1.8	→ 08.1986	JN	B	55
<b>80 Avant (8C5, B4)</b>					1.8	→ 08.1986	JV	B	55
RS2 quattro	03.1994 → 05.1995	ADU	B	77	1.8 CC quattro (85Q)	→ 08.1986	JN	B	55
S2 quattro	02.1993 → 07.1995	ABY	B	75	1.8 CC quattro (85Q)	→ 08.1986	JV	B	55
1.6 E	06.1993 → 01.1996	ADA	B	76	1.8 CC quattro (85Q)	→ 08.1986	NE	B	65
1.9 TD	→ 12.1994	AAZ	D	36	1.8 GTE	→ 07.1986	PV	B	89
1.9 TDI	07.1992 → 01.1996	1Z	D	37	1.8 GTE	→ 08.1986	DZ	B	66
2.0	07.1992 → 12.1994	ABT	B	123	1.8 GTE quattro (85Q)	→ 08.1986	DZ	B	66
2.0 E	07.1992 → 01.1996	ABK	B	123	1.8 GTE quattro (85Q)	→ 08.1986	PV	B	89
2.0 E 16V	02.1993 → 01.1996	ACE	B	125	1.9 CD-5S	→ 07.1983	WN	B	27
2.0 E 16V quattro	12.1992 → 07.1995	ACE	B	125	2.0	10.1983 → 09.1984	JS	B	56
2.0 quattro	→ 01.1996	ADW	B	132	2.0	→ 09.1984	HP	B	56
2.3 E	07.1992 → 01.1996	NG	B	119	2.0 quattro (85Q)	10.1983 → 09.1984	JS	B	56
2.3 E quattro	09.1991 → 11.1994	NG	B	119	2.2	→ 12.1986	KX	B	59
2.6	07.1992 → 01.1996	ABC	B	123	2.2 quattro	→ 07.1984	HY	B	92
2.6 quattro	07.1992 → 07.1995	ABC	B	123	2.2 quattro	→ 07.1984	KL	B	29
2.8	09.1991 → 01.1996	AAH	B	123	2.2 quattro	→ 12.1986	JT	B	57
2.8 quattro	08.1992 → 07.1995	AAH	B	123	2.2 quattro (85Q)	08.1982 → 07.1984	KK	B	29
<b>80 (8C2, B4)</b>					<b>80 (89, 89Q, 8A, B3)</b>				
S2 quattro	02.1993 → 12.1994	ABY	B	75	1.6	09.1986 → 08.1991	RN	B	64
1.6	09.1991 → 12.1994	ABM	B	74	1.6	08.1987 → 09.1991	PP	B	67
1.6 E	06.1993 → 12.1994	ADA	B	76	1.6	→ 10.1991	ABB	B	95
1.9 TD	09.1991 → 12.1994	AAZ	D	36	1.6 D	→ 07.1989	JK	D	18
1.9 TDI	09.1991 → 12.1994	1Z	D	37	1.6 TD	09.1986 → 07.1989	RA	D	19
2.0	09.1991 → 12.1994	ABT	B	123	1.6 TD	08.1989 → 08.1991	SB	D	19
2.0 E	09.1991 → 12.1994	ABK	B	123	1.8	09.1986 → 07.1988	SD	B	120
2.0 E quattro	09.1991 → 12.1994	ABK	B	123	1.8	10.1986 → 01.1990	RU	B	67
2.0 E 16V	08.1992 → 12.1994	ACE	B	125	1.8 E	09.1986 → 08.1991	DZ	B	66
2.0 E 16V	→ 07.1992	6A	B	121	1.8 E quattro	09.1986 → 08.1991	DZ	B	66
2.0 E 16V quattro	04.1992 → 12.1994	ACE	B	125	1.8 quattro	09.1986 → 08.1990	SD	B	120
2.0 quattro	→ 07.1994	ADW	B	132	1.8 S	09.1986 → 06.1988	JN	B	55
2.3 E	09.1991 → 12.1994	NG	B	119	1.8 S	09.1986 → 10.1991	NE	B	65
2.3 E quattro	09.1991 → 12.1994	NG	B	119	1.8 S	03.1988 → 10.1991	PM	B	72
2.6	07.1992 → 12.1994	ABC	B	123	1.8 S	→ 01.1990	SF	B	61
2.6 quattro	06.1992 → 12.1994	ABC	B	123	1.8 S	→ 10.1991	JV	B	55
2.8	09.1991 → 12.1994	AAH	B	123	1.8 S quattro	09.1986 → 07.1988	NE	B	65
2.8	→ 12.1994	AFC	B	132	1.8 S quattro	09.1986 → 07.1990	JN	B	55
2.8 quattro	09.1991 → 12.1994	AAH	B	123	1.8 S quattro	09.1986 → 07.1990	SF	B	61
2.8 quattro	→ 12.1994	AFC	B	132	1.8 S quattro	08.1990 → 09.1991	PM	B	72
<b>80 (80, 82, B1)</b>					1.9 D	08.1989 → 08.1991	1Y	D	34
1.3	→ 07.1978	ZA	B	6	2.0	12.1990 → 08.1991	AAD	B	124
1.3	→ 07.1978	ZF	B	6	2.0	→ 12.1990	3A	B	122
1.5	05.1972 → 07.1974	ZB	B	7	2.0 E	08.1988 → 10.1990	3A	B	122
1.5	09.1974 → 08.1975	YJ	B	7	2.0 E quattro	08.1988 → 09.1990	3A	B	122
1.5	→ 07.1976	ZC	B	7	2.0 E 16V	03.1990 → 08.1991	6A	B	121
1.6	→ 07.1978	FS	B	26	2.0 E 16V quattro	03.1990 → 08.1991	6A	B	121

**A**



**A**

				Pos					Pos
2.0 quattro	12.1990 → 08.1991	AAD	B	124					
2.0 quattro	→ 07.1990	3A	B	122					
2.3	→ 10.1991	NG	B	119					
2.3 quattro	11.1987 → 07.1989	NG	B	119					
<b>90</b>									
1.8	06.1984 → 03.1987	JN	B	55					
1.8i	08.1989 → 12.1991	DZ	B	66					
<b>90 (81, 85, B2)</b>									
1.6 TD	→ 01.1987	CY	D	16					
2.0	10.1984 → 03.1987	JS	B	56					
2.0	03.1987 → 03.1987	SK	B	57					
2.0	→ 03.1987	HP	B	56					
2.0 quattro	08.1984 → 08.1986	JS	B	56					
2.2	10.1984 → 03.1987	KV	B	56					
2.2	01.1985 → 03.1987	KX	B	59					
2.2	→ 03.1987	HY	B	92					
2.2 E quattro	11.1984 → 03.1987	KV	B	56					
2.2 E quattro	08.1985 → 03.1987	JT	B	57					
<b>90 (89, 89Q, 8A, B3)</b>									
1.6 TD	06.1989 → 09.1991	SB	D	19					
1.6 TD	→ 06.1989	RA	D	19					
2.0	→ 12.1988	3A	B	122					
2.0	→ 09.1991	PS	B	94					
2.0 quattro	03.1990 → 07.1990	6A	B	121					
2.0 20 V	→ 07.1991	NM	B	73					
2.0 20 V quattro	→ 09.1991	NM	B	73					
2.2 E	04.1987 → 07.1991	KV	B	56					
2.2 E quattro	04.1987 → 07.1991	KV	B	56					
2.3 E	03.1990 → 09.1991	NG	B	119					
2.3 E	→ 07.1991	NG	B	119					
2.3 E quattro	08.1989 → 07.1991	NG	B	119					
2.3 E quattro	04.1990 → 09.1991	NG	B	119					
2.3 E 20V	08.1988 → 07.1991	7A	B	121					
2.3 E 20V	04.1990 → 07.1991	7A	B	121					
2.3 E 20V quattro	06.1988 → 09.1991	7A	B	121					
2.3 E 20V quattro	04.1990 → 09.1991	7A	B	121					

					Reference	Item No.		
<b>1</b>		<b>69,5</b>						
<b>HB</b>		→ 07.1978	B	4	1093 cm <sup>3</sup> 2V	37 kW (50 PS) 8,2	72,00 mm	
<b>HC</b>		→ 07.1977	B	4	1093 cm <sup>3</sup> 2V	44 kW (60 PS) 9,5	72,00 mm	
	IN/EX [4]	12,06/15 x 8 x 36,5	B1			056 103 419 A	<b>81-3310</b>	
	IN/EX [4]	12,13/15 x 8 x 36,5	B1				<b>81-3312</b>	
	IN/EX [4]	12,20/15 x 8 x 36,5	B1				<b>81-3311</b>	
<b>2</b>		<b>71</b>						
<b>CBZA</b>			B (A)	4	1197 cm <sup>3</sup> 2V	63 kW (86 PS) 10	75,60 mm	
<b>CBZB Euro 5</b>		→ 05.2013	B (A)	4	1197 cm <sup>3</sup> 2V	77 kW (105 PS) 10,0:1	75,60 mm	
41 257 6..								
	IN [2]	35,5 x 6 x 98,7	S - -		- 45° - -	22 - III	03F 109 601A	<b>331153</b>
	EX [2]	30,0 x 6 x 98,4	RA/S- Cr -		- 45° - VS -	22 - III		<b>331161</b> <small>NEW</small> (1)
	EX [2]	30,0 x 6 x 98,4	RA/S- Cr - Na		- 45° - VS -	22 - III	03F 109 611B 03F 109 611C	<b>331155</b> (2)
	(1)	IAM specification						
	(2)	OES specification						
	IN/EX [4]	11,05 x 6 x 36,0	B1			058 103 415	<b>81-33111</b>	
	IN/EX [4]	11,05 x 6 x 39,0	B1				<b>81-33121</b> <small>NEW</small>	
	IN/EX [4]	11,15 x 6 x 36,0	B1				<b>81-33118</b> <small>NEW</small>	
	[8]	H 12 x 34,8 x 34,8				030 109 423 030 109 423 A	<b>50 006 415</b>	
<b>3</b>		<b>71</b>						
<b>CJZA</b>			B (LA)	4	1197 cm <sup>3</sup> 4V	77 kW (105 PS) 10,5	75,60 mm	
<b>CYVB</b>			B (LA)	4	1197 cm <sup>3</sup> 4V	81 kW (110 PS) 10,5	75,60 mm	
	IN [2]	26,5 x 5 x 110,2	S - -		- 45° - -	22 - III	04E 109 601A	<b>331156</b> <small>NEW</small>
	EX [2]	23,5 x 5 x 110,1	RA/S- Cr -		- 30° - VS -	22 - III	04E 109 611K	<b>331157</b> <small>NEW</small>
	[50]	∅ 5 mm					<b>MK-5H</b>	
<b>4</b>		<b>74,5</b>						
<b>CMBA</b>			B (A)	4	1395 cm <sup>3</sup> 4V	90 kW (122 PS)	80,00 mm	
<b>CPTA</b>			B (A)	4	1395 cm <sup>3</sup> 4V	103 kW (140 PS) 10,5	80,00 mm	
<b>CUKB Euro 6</b>			B (A)	4	1395 cm <sup>3</sup> 4V	110 kW (150 PS) 10	80,00 mm	
<b>CXSA</b>			B (A)	4	1395 cm <sup>3</sup> 4V	90 kW (122 PS)	80,00 mm	
<b>CZCA Euro 6</b>			B (A)	4	1395 cm <sup>3</sup> 4V	92 kW (125 PS) 10	80,00 mm	
<b>CZEA Euro 6</b>			B (A)	4	1395 cm <sup>3</sup> 4V	110 kW (150 PS) 10	80,00 mm	
	IN [2]	28,5 x 5 x 110,2	S - -		- 45° - -	22 - III	04E 109 601B	<b>331158</b> <small>NEW</small>
	EX [2]	25,0 x 5 x 110,1	RA/S- Cr -		- 30° - VS -	22 - III	04E 109 611H 04E 109 611J	<b>331159</b> <small>NEW</small>
	[50]	∅ 5 mm					<b>MK-5H</b>	
<b>5</b>		<b>75</b>						
<b>FY</b>		08.1978 → 07.1981	B	4	1272 cm <sup>3</sup> 2V	40-44 kW (55-60 PS) 8,2	72,00 mm	
<b>FZ</b>		→ 07.1981	B	4	1272 cm <sup>3</sup> 2V	44 kW (60 PS) 8,2	72,00 mm	
<b>HH</b>		08.1978 → 1981	B	4	1272 cm <sup>3</sup> 2V	44 kW (60 PS) 8,2	72,00 mm	
<b>HJ</b>		→ 07.1978	B	4	1272 cm <sup>3</sup> 2V	43 kW (58 PS) 8,2	72,00 mm	
	IN/EX [4]	12,06/15 x 8 x 36,5	B1			056 103 419 A	<b>81-3310</b>	
	IN/EX [4]	12,13/15 x 8 x 36,5	B1				<b>81-3312</b>	
	IN/EX [4]	12,20/15 x 8 x 36,5	B1				<b>81-3311</b>	

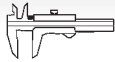

Reference

Item No.

A

6

75

EP	08.1981 → 07.1986	B	4	1297 cm <sup>3</sup>	2V	44 kW	(60 PS)	9	73,40 mm
ZA	→ 07.1978	B	4	1297 cm <sup>3</sup>	2V	40 kW	(55 PS)	8,5	73,40 mm
ZF	→ 07.1978	B	4	1297 cm <sup>3</sup>	2V	44 kW	(60 PS)	8,5	73,40 mm

	IN [2]	34,0 x 8 x 98,7	S - -	- 45° - VS -	22 - III	049 109 601 K	<b>3374</b>
	EX [2]	31,0 x 8 x 98,5	A/S - Cr -	- 45° - VS -	22 - III	049 109 611 F	<b>33025</b>
	[50]	∅ 8 mm				113 109 651 A 400 501 068	<b>MK-8H</b>
	IN/EX [4]	12,00/15.2 x 8 x 42,5	B1			049 103 419	<b>81-3319</b>
	IN/EX [4]	12,06/15 x 8 x 36,5	B1			056 103 419 A	<b>81-3310</b>
	IN/EX [4]	12,13/15 x 8 x 36,5	B1				<b>81-3312</b>
	IN/EX [4]	12,20/15 x 8 x 36,5	B1				<b>81-3311</b>
	IN/EX [4]	12,20/15.2 x 8 x 42,5	B1				<b>81-3320</b>
	[8]	M 35 x 28,5				056 109 311 A	<b>50 007 621</b>

7

76,5

YJ	09.1974 → 08.1975	B	4	1471 cm <sup>3</sup>	2V	55 kW	(75 PS)	9,7	80,00 mm
ZB	05.1972 → 07.1974	B	4	1471 cm <sup>3</sup>	2V	55 kW	(75 PS)	9,7	80,00 mm
ZC	→ 07.1976	B	4	1471 cm <sup>3</sup>	2V	63 kW	(85 PS)	9,7	80,00 mm

	IN [2]	34,0 x 8 x 98,7	S - -	- 45° - VS -	22 - III	049 109 601 K	<b>3374</b>
	EX [2]	31,0 x 8 x 98,5	A/S - Cr -	- 45° - VS -	22 - III	049 109 611 F	<b>33025</b>
	[50]	∅ 8 mm				113 109 651 A 400 501 068	<b>MK-8H</b>
	IN/EX [4]	12,00/15.2 x 8 x 42,5	B1			049 103 419	<b>81-3319</b>
	IN/EX [4]	12,06/15 x 8 x 36,5	B1			056 103 419 A	<b>81-3310</b>
	IN/EX [4]	12,13/15 x 8 x 36,5	B1				<b>81-3312</b>
	IN/EX [4]	12,20/15 x 8 x 36,5	B1				<b>81-3311</b>
	IN/EX [4]	12,20/15.2 x 8 x 42,5	B1				<b>81-3320</b>
	[8]	M 35 x 28,5				056 109 311 A	<b>50 007 621</b>

8

76,5

AUA	→ 11.2001	B	4	1390 cm <sup>3</sup>	4V	55 kW	(75 PS)	10,5:1	75,60 mm
BBY	11.2001 → 08.2005	B	4	1390 cm <sup>3</sup>	4V	55 kW	(75 PS)	10,5	75,60 mm

99 562 6..

	IN [2]	29,5 x 6 x 100,9	S - -	- 45° - -	22 - III	03C 109 601 J 036 109 601 AD 036 109 601 AK 036 109 601 AL 036 109 601 S	<b>39522</b>
	EX [2]	26,0 x 6 x 100,6	RA/S- -	- 45° - VS -	22 - III	03C 109 611 G 03C 109 612 036 109 611 AE 036 109 611 K	<b>39523</b>
	[50]	∅ 6 mm				036 109 651A	<b>MK-6H</b>
	IN/EX [4]	11,05 x 6 x 36,0	B1			058 103 415	<b>81-33111</b>
	IN/EX [4]	11,05 x 6 x 39,0	B1				<b>81-33121</b> <small>NEW</small>
	IN/EX [4]	11,15 x 6 x 36,0	B1				<b>81-33118</b> <small>NEW</small>
		AS ES				036 109 101 AA 036 109 101 AC 036 109 101 DG	<b>50 006 155</b> <b>50 006 156</b>

Fortsetzung nächste Seite / continued on next page / suite page suivante / continuación página próxima / Продолжение на следующей странице



					Reference	Item No.
[8]	H 12 x 34,8 x 34,8				030 109 423 030 109 423 A	50 006 415
[4]					036 109 411 036 109 411 C 036 109 411 D	50 006 142

<b>9</b> <b>76,5</b>							
BAG	08.2003 → 09.2007	B	4	1598 cm <sup>3</sup> 4V	85 kW	(115 PS) 12	86,90 mm
IN [2]	29,5 x 6 x 100,9	S - -	-	45° - -	22 - III	03C 109 601 J 036 109 601 AD 036 109 601 AK 036 109 601 AL 036 109 601 S	39522
EX [2]	26,0 x 6 x 100,6	RA/S- -	-	45° - VS -	22 - III	03C 109 611 G 03C 109 612 036 109 611 AE 036 109 611 K	39523
[50]	Ø 6 mm					036 109 651A	MK-6H
IN/EX [4]	11,05 x 6 x 36,0	B1				058 103 415	81-33111
IN/EX [4]	11,05 x 6 x 39,0	B1					81-33121
IN/EX [4]	11,15 x 6 x 36,0	B1					81-33118
[8]	H 12 x 34,8 x 34,8					030 109 423 030 109 423 A	50 006 415
[4]						036 109 411 036 109 411 C 036 109 411 D	50 006 142
[4]						036 109 411 E 036 109 411 H	50 006 143

<b>10</b> <b>76,5</b>							
BLF	→ 09.2007	B	4	1598 cm <sup>3</sup> 4V	85 kW	(115 PS) 12:1	86,90 mm
BLP	06.2004 → 09.2007	B	4	1598 cm <sup>3</sup> 4V	85 kW	(115 PS) 12	86,90 mm
IN [2]	29,5 x 6 x 100,9	S - -	-	45° - -	22 - III	03C 109 601 J 036 109 601 AD 036 109 601 AK 036 109 601 AL 036 109 601 S	39522
EX [2]	26,0 x 6 x 100,6	RA/S- -	-	45° - VS -	22 - III	03C 109 611 G 03C 109 612 036 109 611 AE 036 109 611 K	39523
[50]	Ø 6 mm					036 109 651A	MK-6H
IN/EX [4]	11,05 x 6 x 36,0	B1				058 103 415	81-33111
IN/EX [4]	11,05 x 6 x 39,0	B1					81-33121
IN/EX [4]	11,15 x 6 x 36,0	B1					81-33118
ES						03C 109 101 AT	50 007 034
AS						03C 109 101 AF	50 007 035
[8]	H 12 x 34,8 x 34,8					030 109 423 030 109 423 A	50 006 415
[4]						036 109 411 E 036 109 411 H	50 006 143

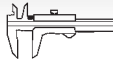
**Reference**
**Item No.**
**A**
**11** **76,5**
**BAD** → 08.2005 B 4 1598 cm<sup>3</sup> 4V 81 kW (110 PS) 12 86,90 mm

	IN [2]	29,5 x 6 x 100,9	S - -	- 45° - -	22 - III	03C 109 601 J 036 109 601 AD 036 109 601 AK 036 109 601 AL 036 109 601 S	<b>39522</b>
	EX [2]	26,0 x 6 x 100,6	RA/S- -	- 45° - VS -	22 - III	03C 109 611 G 03C 109 612 036 109 611 AE 036 109 611 K	<b>39523</b>
	[50]	∅ 6 mm				036 109 651A	<b>MK-6H</b>
	IN/EX [4]	11,05 x 6 x 36,0	B1			058 103 415	<b>81-33111</b>
	IN/EX [4]	11,05 x 6 x 39,0	B1				<b>81-33121</b> <small>NEW</small>
	IN/EX [4]	11,15 x 6 x 36,0	B1				<b>81-33118</b> <small>NEW</small>
	[8]	H 12 x 34,8 x 34,8				030 109 423 030 109 423 A	<b>50 006 415</b>
	[4]					036 109 411 036 109 411 C 036 109 411 D	<b>50 006 142</b>

**12** **76,5**
**CAVG** B (A) 4 1390 cm<sup>3</sup> 4V 136 kW (185 PS) 75,60 mm  
**CTHG** B (A) 4 1390 cm<sup>3</sup> 4V 136 kW (185 PS) 10 75,60 mm  
**CTJA** B 4 1390 cm<sup>3</sup> 4V 136 kW (185 PS) 9,7 75,60 mm  
 40 846 6..

	IN [2]	29,5 x 6 x 100,9	S - -	- 45° - -	22 - III	03C 109 601 J 036 109 601 AD 036 109 601 AK 036 109 601 AL 036 109 601 S	<b>39522</b>
	EX [2]	26,0 x 6 x 100,6	RA/S- -	- 45° - VS -	22 - III	03C 109 611 G 03C 109 612 036 109 611 AE 036 109 611 K	<b>39523</b>
	[50]	∅ 6 mm				036 109 651A	<b>MK-6H</b>
	IN/EX [4]	11,05 x 6 x 36,0	B1			058 103 415	<b>81-33111</b>
	IN/EX [4]	11,05 x 6 x 39,0	B1				<b>81-33121</b> <small>NEW</small>
	IN/EX [4]	11,15 x 6 x 36,0	B1				<b>81-33118</b> <small>NEW</small>
		AS				03C 109 101 DF	<b>50 007 019</b> <small>NEW</small>
	[8]	H 12 x 34,8 x 34,8				030 109 423 030 109 423 A	<b>50 006 415</b>

**13** **76,5**
**CAXA** B (A) 4 1390 cm<sup>3</sup> 4V 90 kW (122 PS) 10 75,60 mm  
**CAXC** → 05.2013 B (A) 4 1390 cm<sup>3</sup> 4V 92 kW (125 PS) 10 75,60 mm  
**CMSA** → 03.2013 B (A) 4 1390 cm<sup>3</sup> 4V 92 kW (125 PS) 10:1 75,60 mm  
**CNVA** B (A) 4 1390 cm<sup>3</sup> 4V 90 kW (122 PS) 10 75,60 mm  
 40 477 6..

Fortsetzung nächste Seite / continued on next page / suite page suivante / continuación página próxima / Продолжение на следующей странице

						Reference	Item No.
IN [2]	29,5 x 6 x 100,9	S - -	- 45° - -	22 - III	03C 109 601 J 036 109 601 AD 036 109 601 AK 036 109 601 AL 036 109 601 S	<b>39522</b>	
EX [2]	26,0 x 6 x 100,6	RA/S- -	- 45° - VS -	22 - III	03C 109 611 G 03C 109 612 036 109 611 AE 036 109 611 K	<b>39523</b>	
[50]	∅ 6 mm				036 109 651A	<b>MK-6H</b>	
IN/EX [4]	11,05 x 6 x 36,0	B1			058 103 415	<b>81-33111</b>	
IN/EX [4]	11,05 x 6 x 39,0	B1				<b>81-33121</b>	
IN/EX [4]	11,15 x 6 x 36,0	B1				<b>81-33118</b>	
	ES AS				03C 109 101 DC 03C 109 101 DD	<b>50 007 018</b> <b>50 007 056</b>	
[8]	H 12 x 34,8 x 34,8				030 109 423 030 109 423 A	<b>50 006 415</b>	
[4]					036 109 411 E 036 109 411 H	<b>50 006 143</b>	

**14** **76,5**  
**CN** 10.1978 → 11.1990 D 5 1986 cm<sup>3</sup> 2V 51 kW (69 PS) 23 86,40 mm  
 93 260 6..

IN [2]	36,0 x 8 x 104,9	A/S - -	- 45° - -	22 - III	069 109 601 D	<b>33044</b>
IN [2]	36,0 x 8 x 95,6	S - -	- 45° - -	22 - III	069 109 601 F	<b>39123</b>
EX [2]	31,0 x 8 x 104,7	A/S - -	- 45° - -	22 - III		<b>331101</b>
EX [2]	31,0 x 8 x 95,7	A/S - -	- 45° - -	22 - III	068 109 611 L	<b>331102</b>
[50]	∅ 8 mm				113 109 651 A 400 501 068	<b>MK-8H</b>
[50]	∅ 8 mm				056 109 651	<b>RK-8</b>
IN/EX [4]	12,00/15.2 x 8 x 42,5	B1			049 103 419	<b>81-3319</b>
IN/EX [4]	12,06/15 x 8 x 36,5	B1			056 103 419 A	<b>81-3310</b>
IN/EX [4]	12,13/15 x 8 x 36,5	B1				<b>81-3312</b>
IN/EX [4]	12,20/15 x 8 x 36,5	B1				<b>81-3311</b>
IN/EX [4]	12,20/15.2 x 8 x 42,5	B1				<b>81-3320</b>
					074 109 101 B	<b>50 006 216</b>
[8]	H 35 x 26 x 26				034 109 309 034 109 309 AC 034 109 309 AD 034 109 309 N 074 109 309	<b>50 006 460</b>

**15** **76,5**  
**CR** 08.1980 → 07.1982 D 4 1588 cm<sup>3</sup> 2V 40 kW (54 PS) 23,5 86,40 mm  
 93 260 6..

IN [2]	34,0 x 8 x 104,7	S - -	- 45° - -	22 - III	068 109 601 C	<b>33028</b>
IN [2]	34,0 x 8 x 95,6	S - -	- 45° - -	22 - III	068 109 601 L 068 109 601M	<b>39183</b>
EX [2]	31,0 x 8 x 104,7	A/S - -	- 45° - -	22 - III		<b>331101</b>
EX [2]	31,0 x 8 x 95,7	A/S - -	- 45° - -	22 - III	068 109 611 L	<b>331102</b>
[50]	∅ 8 mm				113 109 651 A 400 501 068	<b>MK-8H</b>
[50]	∅ 8 mm				056 109 651	<b>RK-8</b>

Fortsetzung nächste Seite / continued on next page / suite page suivante / continuación página próxima / Продолжение на следующей странице



**A**

					Reference	Item No.
	IN/EX [4] IN/EX [4] IN/EX [4]	12,06/15 x 8 x 36,5 12,13/15 x 8 x 36,5 12,20/15 x 8 x 36,5	B1 B1 B1		056 103 419 A	<b>81-3310</b> <b>81-3312</b> <b>81-3311</b>
	[8]	M 35 x 28,5			056 109 311 A	<b>50 007 621</b>
	CAM - V - G - S - PC - SB - -		ready-to-install		068 103 265 CX 068 103 265 DX 068 103 265EX	<b>50 003 358</b> (1)
(1) Vorkammerbohrung/prechamber bore/alésage pour la préchambre/alojamiento de la precámara/ Отверстие форкамеры Ø 32 mm / Mechanische Stößel/mechanical tappets/poussoirs mécaniques/ empujadores mecánicos/Механические толкатели						

**16**
**76,5**
**CY** 08.1981 → 01.1987 D (A) 4 1588 cm<sup>3</sup> 2V 51 kW (70 PS) 23 86,40 mm  
90 732 6..

	IN [2] IN [2] EX [2] EX [2]	34,0 x 8 x 104,9 34,0 x 8 x 95,7 31,0 x 8 x 104,7 31,0 x 8 x 95,7	RA/S- - A/S - - A/S - - A/S - -	- 45° - - - 45° - - - 45° - - - 45° - -	22 - III 22 - III 22 - III 22 - III	068 109 601 D 068 109 601 N 068 109 611 L 068 109 611 L	<b>4906</b> <b>331103</b> <b>331101</b> <b>331102</b>
	[50]	Ø 8 mm				113 109 651 A 400 501 068	<b>MK-8H</b>
	IN/EX [4] IN/EX [4] IN/EX [4]	12,06/15 x 8 x 36,5 12,13/15 x 8 x 36,5 12,20/15 x 8 x 36,5	B1 B1 B1			056 103 419 A	<b>81-3310</b> <b>81-3312</b> <b>81-3311</b>
						068 109 101 L	<b>50 006 214</b>
	[8]	H 35 x 26 x 26				034 109 309 034 109 309 AC 034 109 309 AD 034 109 309 N 074 109 309	<b>50 006 460</b>
	CAM - V - G - S - PC - SB - -		ready-to-install			068 103 265 CX 068 103 265 DX 068 103 265EX	<b>50 003 358</b> (1)
(1) Vorkammerbohrung/prechamber bore/alésage pour la préchambre/alojamiento de la precámara/ Отверстие форкамеры Ø 32 mm / Mechanische Stößel/mechanical tappets/poussoirs mécaniques/ empujadores mecánicos/Механические толкатели							

**17**
**76,5**
**DE** 03.1982 → 02.1988 D (A) 5 1986 cm<sup>3</sup> 2V 64 kW (87 PS) 23 86,40 mm  
90 732 6..

	IN [2] EX [2] EX [2]	36,0 x 8 x 104,9 31,0 x 8 x 104,7 31,0 x 8 x 95,7	A/S - - A/S - - A/S - -	- 45° - - - 45° - - - 45° - -	22 - III 22 - III 22 - III	069 109 601 D 068 109 611 L 068 109 611 L	<b>33044</b> <b>331101</b> <b>331102</b>
	[50]	Ø 8 mm				113 109 651 A 400 501 068	<b>MK-8H</b>
	IN/EX [4] IN/EX [4] IN/EX [4] IN/EX [4] IN/EX [4]	12,00/15.2 x 8 x 42,5 12,06/15 x 8 x 36,5 12,13/15 x 8 x 36,5 12,20/15 x 8 x 36,5 12,20/15.2 x 8 x 42,5	B1 B1 B1 B1 B1			049 103 419 056 103 419 A	<b>81-3319</b> <b>81-3310</b> <b>81-3312</b> <b>81-3311</b> <b>81-3320</b>
						074 109 101 B	<b>50 006 216</b>

						Reference	Item No.	
<b>18</b>		<b>76,5</b>						
<b>JK</b> 93 260 6..	08.1982 → 07.1989	D	4	1588 cm <sup>3</sup>	2V	40 kW (54 PS) 23,5	86,40 mm	
	IN [2] IN [2]	34,0 x 8 x 104,7 34,0 x 8 x 95,6	S - - S - -	- 45° - - - 45° - -	- - - -	22 - III 22 - III	068 109 601 C 068 109 601 L 068 109 601M	<b>33028</b> <b>39183</b>
	IN [2] EX [2] EX [2]	34,0 x 8 x 95,7 31,0 x 8 x 104,7 31,0 x 8 x 95,7	A/S - - A/S - - A/S - -	- 45° - - - 45° - - - 45° - -	- - - - - -	22 - III 22 - III 22 - III	068 109 601 N	<b>331103</b> <b>331101</b> <b>331102</b>
	[50]	Ø 8 mm					113 109 651 A 400 501 068	<b>MK-8H</b>
	IN/EX [4] IN/EX [4] IN/EX [4]	12,06/15 x 8 x 36,5 12,13/15 x 8 x 36,5 12,20/15 x 8 x 36,5	B1 B1 B1				056 103 419 A	<b>81-3310</b> <b>81-3312</b> <b>81-3311</b>
							068 109 101 L	<b>50 006 214</b>
	[8]	H 35 x 26 x 26					034 109 309 034 109 309 AC 034 109 309 AD 034 109 309 N 074 109 309	<b>50 006 460</b>
	[8]	M 35 x 28,5					056 109 311 A	<b>50 007 621</b>
		CAM - V - G - S - PC - SB - -		ready-to-install			068 103 265 CX 068 103 265 DX 068 103 265EX	<b>50 003 358</b> (1)
(1) Vorkammerbohrung/prechamber bore/alésage pour la préchambre/alojamiento de la precámara/ Отверстие форкамеры Ø 32 mm / Mechanische Stößel/mechanical tappets/poussoirs mécaniques/ empujadores mecánicos/Механические толкатели								

<b>19</b>		<b>76,5</b>						
<b>RA</b>	09.1986 → 07.1989	D (LA)	4	1588 cm <sup>3</sup>	2V	59 kW (80 PS) 23	86,40 mm	
<b>SB</b>	06.1989 → 09.1991	D (LA)	4	1588 cm <sup>3</sup>	2V	59 kW (80 PS) 23	86,40 mm	
90 732 6..								
	IN [2] IN [2] EX [2]	34,0 x 8 x 95,6 34,0 x 8 x 95,7 31,0 x 8 x 95,7	S - - A/S - - A/S - -	- 45° - - - 45° - - - 45° - -	- - - - - -	22 - III 22 - III 22 - III	068 109 601 L 068 109 601M 068 109 601 N 068 109 611 L	<b>39183</b> <b>331103</b> <b>331102</b>
	[50]	Ø 8 mm					113 109 651 A 400 501 068	<b>MK-8H</b>
	IN/EX [4] IN/EX [4] IN/EX [4]	12,06/15 x 8 x 36,5 12,13/15 x 8 x 36,5 12,20/15 x 8 x 36,5	B1 B1 B1				056 103 419 A	<b>81-3310</b> <b>81-3312</b> <b>81-3311</b>
							068 109 101 L	<b>50 006 214</b>
	[8]	H 35 x 26 x 26					034 109 309 034 109 309 AC 034 109 309 AD 034 109 309 N 074 109 309	<b>50 006 460</b>

<b>20</b>		<b>76,5</b>						
<b>NC</b>	→ 11.1990	D (LA)	5	1986 cm <sup>3</sup>	2V	74 kW (100 PS) 23	86,40 mm	
90 732 6..								
	IN [2] EX [2]	36,0 x 8 x 95,6 31,0 x 8 x 95,7	RA/S- - A/S - -	- 45° - VS - - 45° - -	- - - -	22 - III 22 - III	069 109 601 H 068 109 611 L	<b>39143</b> <b>331102</b>
Fortsetzung nächste Seite / continued on next page / suite page suivante / continuación página próxima / Продолжение на следующей странице								

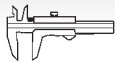

Reference

Item No.

	[50]	Ø 8 mm					113 109 651 A 400 501 068	<b>MK-8H</b>
	IN/EX [4]	12,00/15.2 x 8 x 42,5	B1				049 103 419	<b>81-3319</b>
	IN/EX [4]	12,06/15 x 8 x 36,5	B1				056 103 419 A	<b>81-3310</b>
	IN/EX [4]	12,13/15 x 8 x 36,5	B1					<b>81-3312</b>
	IN/EX [4]	12,20/15 x 8 x 36,5	B1					<b>81-3311</b>
	IN/EX [4]	12,20/15.2 x 8 x 42,5	B1					<b>81-3320</b>
							074 109 101 B	<b>50 006 216</b>
	[8]	H 35 x 26 x 26					034 109 309 034 109 309 AC 034 109 309 AD 034 109 309 N 074 109 309	<b>50 006 460</b>

**21** **76,5**

ANY		→ 08.2005	D (LA)	3	1191 cm <sup>3</sup>	2V	45 kW	(61 PS)	19,5:1	86,40 mm
	IN [2]	36,0 x 7 x 89,6	S - -	- 45° - -	22 - III		045 109 601	<b>331049</b>		
	EX [2]	31,5 x 7 x 89,6	RA/S- -	- 45° - VS -	22 - III		045 109 611	<b>331050</b>		
	[50]	Ø 7 mm					021 109 651	<b>MK-7H</b>		
	IN/EX [4]	12,08/15 x 7 x 36,5	B1				037 103 419 B	<b>81-33103</b>		
	IN/EX [4]	12,25/15 x 7 x 36,5	B1					<b>81-33104</b>		
							045 109 101 E	<b>50 007 115</b> <small>NEW</small>		
	[8]	H 35 x 26 x 26					038 109 309 A 038 109 309 B 038 109 309 C	<b>50 006 418</b>		

**22** **78,3**

AFB		07.1997→01.2005	D (LA)	6	2496 cm <sup>3</sup>	4V	110 kW	(150 PS)	19,5	86,40 mm
99 776 6.., 99 777 6..										
	IN [2]	27,1 x 6 x 100,5	S - -	- 45° - -	22 - III		059 109 601 C	<b>33463</b>		
	IN [2]	27,2 x 6 x 100,5	S - -	- 45° - -	22 - III		059 109 601 B 059 109 601 C	<b>331055</b>		
	EX [2]	24,2 x 6 x 100,5	A/S - -	- 45° - VS -	22 - III		059 109 611 B	<b>331056</b>		
	IN/EX [4]	10,06 x 6 x 42,0	B1					<b>81-33112</b>		
		ES					059 109 021 BP 059 109 021 K 059 109 021 Q	<b>50 006 300</b>	(1)	
		ES					059 109 021 BQ	<b>50 006 301</b>		
		AS					059 109 022 BD	<b>50 006 302</b>		
		AS					059 109 022 BC	<b>50 006 303</b>	(1)	
(1) für Zylinder/for cylinder/pour cylindre/para cilindro/для цилиндров 1-3										
	[8]	H 12 x 35 x 35					059 109 521 B 059 109 521 C 059 109 521 E	<b>50 006 411</b>		
	[12]						059 109 444	<b>50 006 410</b>		

					<b>Reference</b>	<b>Item No.</b>
--	--	--	--	--	------------------	-----------------

<b>23</b>	<b>78,3</b>	<b>AKN</b>	07.1998 → 01.2005	D (LA)	6	2496 cm <sup>3</sup>	4V	110 kW	(150 PS)	19,5	86,40 mm
<b>AYM</b>			→ 01.2005	D (LA)	6	2496 cm <sup>3</sup>	4V	114 kW	(155 PS)	19,5	86,40 mm
99 534 6.., 99 535 6.., 99 776 6.., 99 777 6..											

	IN [2]	27,2 x 6 x 100,5	S - -	- 45° - -	22 - III	059 109 601 B 059 109 601 C	<b>331055</b>				
	EX [2]	24,2 x 6 x 100,5	A/S - -	- 45° - VS -	22 - III	059 109 611 B	<b>331056</b>				
	IN/EX [4]	10,06 x 6 x 42,0	B1				<b>81-33112</b>				
		ES				059 109 021 BP 059 109 021 K 059 109 021 Q	<b>50 006 300</b> (1)				
		ES AS AS				059 109 021 BQ 059 109 022 BD 059 109 022 BC	<b>50 006 301</b> <b>50 006 302</b> <b>50 006 303</b> (1)				
(1) für Zylinder/for cylinder/pour cylindre/para cilindro/для цилиндров 1-3											
	[8]	H 12 x 35 x 35				059 109 521 B 059 109 521 C 059 109 521 E	<b>50 006 411</b>				
	[12]					059 109 444	<b>50 006 410</b>				

<b>24</b>	<b>78,3</b>	<b>AKE</b>	02.2000 → 08.2005	D (LA)	6	2496 cm <sup>3</sup>	4V	132 kW	(180 PS)	19,5:1	86,40 mm
<b>BFC</b>			07.2002 → 12.2005	D (LA)	6	2496 cm <sup>3</sup>	4V	120 kW	(163 PS)	19,5	86,40 mm
99 534 6.., 99 535 6..											

	IN [2]	27,2 x 6 x 100,5	S - -	- 45° - -	22 - III	059 109 601 B 059 109 601 C	<b>331055</b>				
	EX [2]	24,2 x 6 x 100,5	A/S - -	- 45° - VS -	22 - III	059 109 611 B	<b>331056</b>				
	IN/EX [4]	10,07 x 6 x 36,0	B1				<b>81-3323</b> <small>NEW</small>				
	IN/EX [4]	10,12 x 6 x 36,0	B1				<b>81-3324</b> <small>NEW</small>				
		ES				059 109 021 BP 059 109 021 K 059 109 021 Q	<b>50 006 300</b> (1)				
		ES AS AS				059 109 021 BQ 059 109 022 BD 059 109 022 BC	<b>50 006 301</b> <b>50 006 302</b> <b>50 006 303</b> (1)				
(1) für Zylinder/for cylinder/pour cylindre/para cilindro/для цилиндров 1-3											
	[8]	H 12 x 35 x 35				059 109 521 B 059 109 521 C 059 109 521 E	<b>50 006 411</b>				
	[12]					059 109 444	<b>50 006 410</b>				

<b>25</b>	<b>78,3</b>	<b>BAU</b>	02.2003 → 08.2005	D (LA)	6	2496 cm <sup>3</sup>	4V	132 kW	(180 PS)	18,5	86,40 mm
<b>BCZ</b>			08.2002 → 12.2005	D (LA)	6	2496 cm <sup>3</sup>	4V	120 kW	(163 PS)	19,5	86,40 mm
<b>BDG</b>			08.2002 → 05.2006	D (LA)	6	2496 cm <sup>3</sup>	4V	120 kW	(163 PS)	19,5	86,40 mm
<b>BDH</b>			02.2003 → 01.2005	D (LA)	6	2496 cm <sup>3</sup>	4V	132 kW	(180 PS)	18,5	86,40 mm
<b>BND</b>			→ 01.2005	D (LA)	6	2496 cm <sup>3</sup>	4V	132 kW	(180 PS)		86,40 mm
99 534 6.., 99 535 6.., 99 542 6.., 99 543 6..											

	IN [2]	27,2 x 6 x 100,6	S - Cr -	- 45° - -	22 - III	059 109 601F	<b>331110</b>
	EX [2]	24,1 x 6 x 100,7	RA/S- Cr -	- 45° - VS -	22 - III	059 109 611G	<b>331111</b>

Fortsetzung nächste Seite / continued on next page / suite page suivante / continuación página próxima / Продолжение на следующей странице

**A**

					Reference	Item No.
	IN/EX [4] 10,07 x 6 x 36,0	B1				<b>81-3323</b> <small>NEW</small>
	IN/EX [4] 10,12 x 6 x 36,0	B1				<b>81-3324</b> <small>NEW</small>
	AS				059 109 009 BH 059 109 022 AF 059 109 022 BQ	<b>50 006 344</b> <small>NEW</small> (1)
	AS				059 109 009 BJ 059 109 022 AG 059 109 022 BR	<b>50 006 345</b> <small>NEW</small> (2)
	ES				059 106 021 CK 059 109 021 BA 059 109 021 CR	<b>50 006 346</b> <small>NEW</small> (1)
	ES				059 109 021 AS 059 109 021 CL 059 109 021 CS	<b>50 006 347</b> <small>NEW</small> (2)
	(1) für Zylinder/for cylinder/pour cylindre/para cilindro/для цилиндров 1-3 (2) Cylinder 4-6					
	[8] H 12 x 32,6 x 32,6				059 109 521 G	<b>50 006 420</b>

**26** **79,5**

FS	→ 07.1978	B	4	1588 cm <sup>3</sup>	2V	53 kW	(72 PS)	8,2	80,00 mm
YG	01.1975 → 12.1980	B	4	1588 cm <sup>3</sup>	2V	57-61 kW	(78-83 PS)	8,2	80,00 mm
YH	09.1974 → 12.1980	B	4	1588 cm <sup>3</sup>	2V	57-61 kW	(78-83 PS)	8,2	80,00 mm
YY	02.1979 → 07.1981	B	4	1588 cm <sup>3</sup>	2V	51 kW	(70 PS)	9	80,00 mm

	[8] M 35 x 28,5					056 109 311 A	<b>50 007 621</b>
--	-----------------	--	--	--	--	---------------	-------------------

**27** **79,5**

KE	→ 10.1987	B	5	2144 cm <sup>3</sup>	2V	96 kW	(131 PS)	9,3	86,40 mm
WB	→ 02.1983	B	5	2144 cm <sup>3</sup>	2V	85 kW	(115 PS)	9,3	86,40 mm
WC	10.1979 → 07.1984	B	5	2144 cm <sup>3</sup>	2V	100 kW	(136 PS)	9,3	86,40 mm
WH	02.1983 → 07.1984	B	5	1921 cm <sup>3</sup>	2V	74 kW	(100 PS)	10	77,40 mm
WJ	→ 08.1982	B (A)	5	2144 cm <sup>3</sup>	2V	125 kW	(170 PS)	7	86,40 mm
WK	→ 09.1982	B (A)	5	2144 cm <sup>3</sup>	2V	96-100 kW	(130-136 PS)	9,3	86,40 mm
WN	→ 07.1983	B	5	1921 cm <sup>3</sup>	2V	85 kW	(115 PS)	10	77,40 mm

	IN [2]	38,0 x 8 x 98,6	S - -	- 45° - -	22 - III	035 109 601 C 035 109 601 D 035 109 601 F 035 109 603	<b>33022</b>
	EX [2]	33,0 x 8 x 98,5	A/S - Cr -	- 45° - VS -	22 - III	035 109 611 F 035 109 611 H	<b>33023</b>
	[50]	Ø 8 mm				113 109 651 A 400 501 068	<b>MK-8H</b>
	IN/EX [4]	12,00/15.2 x 8 x 42,5	B1			049 103 419	<b>81-3319</b>
	IN/EX [4]	12,06/15 x 8 x 36,5	B1			056 103 419 A	<b>81-3310</b>
	IN/EX [4]	12,13/15 x 8 x 36,5	B1				<b>81-3312</b>
	IN/EX [4]	12,20/15 x 8 x 36,5	B1				<b>81-3311</b>
	IN/EX [4]	12,20/15.2 x 8 x 42,5	B1				<b>81-3320</b>

**28** **79,5**

WT	08.1981 → 12.1983	B	4	1715 cm <sup>3</sup>	2V	55-58 kW	(74-79 PS)	8,2:1	86,40 mm
WV	→ 07.1986	B	4	1588 cm <sup>3</sup>	2V	55 kW	(75 PS)	8,2	80,00 mm
YV	→ 02.1983	B	4	1588 cm <sup>3</sup>	2V	63 kW	(85 PS)	8,2	80,00 mm

	IN [2]	34,0 x 8 x 98,7	S - -	- 45° - VS -	22 - III	049 109 601 K	<b>3374</b>
	EX [2]	31,0 x 8 x 98,5	A/S - Cr -	- 45° - VS -	22 - III	049 109 611 F	<b>33025</b>

Fortsetzung nächste Seite / continued on next page / suite page suivante / continuación página próxima / Продолжение на следующей странице



					Reference	Item No.
[50]	Ø 8 mm				113 109 651 A 400 501 068	<b>MK-8H</b>
	IN/EX [4] 12,00/15.2 x 8 x 42,5	B1			049 103 419	<b>81-3319</b>
	IN/EX [4] 12,06/15 x 8 x 36,5	B1			056 103 419 A	<b>81-3310</b>
	IN/EX [4] 12,13/15 x 8 x 36,5	B1				<b>81-3312</b>
	IN/EX [4] 12,20/15 x 8 x 36,5	B1				<b>81-3311</b>
	IN/EX [4] 12,20/15.2 x 8 x 42,5	B1				<b>81-3320</b>

**29** **79,5**

<b>KG</b>	→ 01.1988	B (LA)	5	2144 cm <sup>3</sup>	2V	134 kW	(182 PS)	8,5	86,40 mm
<b>KK</b>	08.1982 → 07.1984	B	5	2144 cm <sup>3</sup>	2V	100 kW	(136 PS)	9,3	86,40 mm
<b>KL</b>	→ 10.1987	B	5	2144 cm <sup>3</sup>	2V	96 kW	(131 PS)	9,3	86,40 mm
	IN [2]	38,0 x 8 x 98,6	S - -	- 45° -	-	22 - III	035 109 601 C 035 109 601 D 035 109 601 F 035 109 603		<b>33022</b>
	EX [2]	33,0 x 8 x 98,5	A/S - Cr -	- 45° -	VS -	22 - III	035 109 611 F 035 109 611 H		<b>33023</b>
[50]	Ø 8 mm						113 109 651 A 400 501 068		<b>MK-8H</b>
	IN/EX [4]	12,00/15.2 x 8 x 42,5	B1				049 103 419		<b>81-3319</b>
	IN/EX [4]	12,06/15 x 8 x 36,5	B1				056 103 419 A		<b>81-3310</b>
	IN/EX [4]	12,13/15 x 8 x 36,5	B1						<b>81-3312</b>
	IN/EX [4]	12,20/15 x 8 x 36,5	B1						<b>81-3311</b>
	IN/EX [4]	12,20/15.2 x 8 x 42,5	B1						<b>81-3320</b>
[8]	H	35 x 26 x 26					034 109 309 034 109 309 AC 034 109 309 AD 034 109 309 N 074 109 309		<b>50 006 460</b>

**30** **79,5**

<b>YP</b>	→ 02.1983	B	4	1588 cm <sup>3</sup>	2V	63 kW	(85 PS)	8,2	80,00 mm
	IN [2]	34,0 x 8 x 98,7	S - -	- 45° -	VS -	22 - III	049 109 601 K		<b>3374</b>
	EX [2]	31,0 x 8 x 98,5	A/S - Cr -	- 45° -	VS -	22 - III	049 109 611 F		<b>33025</b>
[50]	Ø 8 mm						113 109 651 A 400 501 068		<b>MK-8H</b>
	IN/EX [4]	12,00/15.2 x 8 x 42,5	B1				049 103 419		<b>81-3319</b>
	IN/EX [4]	12,06/15 x 8 x 36,5	B1				056 103 419 A		<b>81-3310</b>
	IN/EX [4]	12,13/15 x 8 x 36,5	B1						<b>81-3312</b>
	IN/EX [4]	12,20/15 x 8 x 36,5	B1						<b>81-3311</b>
	IN/EX [4]	12,20/15.2 x 8 x 42,5	B1						<b>81-3320</b>
[8]	M	35 x 28,5					056 109 311 A		<b>50 007 621</b>

**31** **79,5**

<b>KF</b>	→ 07.1984	B	5	2144 cm <sup>3</sup>	2V	96 kW	(130 PS)	9,3	86,40 mm
	IN [2]	38,0 x 8 x 98,6	S - -	- 45° -	-	22 - III	035 109 601 C 035 109 601 D 035 109 601 F 035 109 603		<b>33022</b>
	EX [2]	33,0 x 8 x 98,5	A/S - Cr -	- 45° -	VS -	22 - III	035 109 611 F 035 109 611 H		<b>33023</b>
[50]	Ø 8 mm						113 109 651 A 400 501 068		<b>MK-8H</b>

Fortsetzung nächste Seite / continued on next page / suite page suivante / continuación página próxima / Продолжение на следующей странице





Reference

Item No.



[8]

H 35 x 26 x 26

034 109 309  
034 109 309 AC  
034 109 309 AD  
034 109 309 N  
074 109 309

50 006 460

**32** **79,5**

WR	→07.1987	B (LA)	5	2144 cm <sup>3</sup>	2V	147 kW	(200 PS)	7	86,40 mm
XX	→07.1976	B	4	1584 cm <sup>3</sup>	2V	74 kW	(100 PS)	8,2:1	80,00 mm
YS	→07.1978	B	4	1588 cm <sup>3</sup>	2V	81 kW	(110 PS)	9,5	80,00 mm
YZ	→07.1982	B	4	1588 cm <sup>3</sup>	2V	81 kW	(110 PS)	9,5	80,00 mm



IN/EX [4]	12,00/15.2 x 8 x 42,5	B1
IN/EX [4]	12,06/15 x 8 x 36,5	B1
IN/EX [4]	12,13/15 x 8 x 36,5	B1
IN/EX [4]	12,20/15 x 8 x 36,5	B1
IN/EX [4]	12,20/15.2 x 8 x 42,5	B1

049 103 419  
056 103 419 A81-3319  
81-3310  
81-3312  
81-3311  
81-3320**33** **79,5**

3D	08.1989→07.1991	D	5	2370 cm <sup>3</sup>	2V	60 kW	(82 PS)	23	95,50 mm
----	-----------------	---	---	----------------------	----	-------	---------	----	----------

91 386 6..



IN [2]	36,0 x 8 x 95,6	S - -	- 45° - -	22 - III
EX [2]	31,2 x 8 x 95,1	A/S - -	- 45° - VS -	22 - III

069 109 601 F  
074 109 61139123  
33049

[50] Ø 8 mm

113 109 651 A  
400 501 068

MK-8H



IN/EX [4]	12,06/15 x 8 x 36,5	B1
IN/EX [4]	12,13/15 x 8 x 36,5	B1
IN/EX [4]	12,20/15 x 8 x 36,5	B1

056 103 419 A

81-3310  
81-3312  
81-3311

074 109 101 B

50 006 216

**34** **79,5**

1Y	08.1989→08.1991	D	4	1896 cm <sup>3</sup>	2V	50 kW	(68 PS)	22,5	95,50 mm
----	-----------------	---	---	----------------------	----	-------	---------	------	----------

91 386 6..



IN [2]	36,0 x 7 x 95,6	S - -	- 45° - -	22 - III
IN [2]	36,0 x 8 x 95,6	S - -	- 45° - -	22 - III
EX [2]	31,0 x 7 x 95,6	A/S - -	- 45° - VS -	22 - III
EX [2]	31,2 x 8 x 95,1	A/S - -	- 45° - VS -	22 - III
EX [2]	31,2 x 8 x 95,6	RA/S- Cr -	- 45° - VS -	22 - III

028 109 601 B  
069 109 601 F  
028 109 611 E  
074 109 611  
074 109 61139395  
39123  
39474  
33049  
39185[50] Ø 7 mm  
[50] Ø 8 mm021 109 651  
113 109 651 A  
400 501 068MK-7H  
MK-8H

IN/EX [4]	12,06/15 x 8 x 36,5	B1
IN/EX [4]	12,08/15 x 7 x 36,5	B1
IN/EX [4]	12,13/15 x 8 x 36,5	B1
IN/EX [4]	12,20/15 x 8 x 36,5	B1
IN/EX [4]	12,25/15 x 7 x 36,5	B1

056 103 419 A  
037 103 419 B81-3310  
81-33103  
81-3312  
81-3311  
81-33104

028 109 101 G

50 006 203



[8]

H 35 x 26 x 26

034 109 309  
034 109 309 AC  
034 109 309 AD  
034 109 309 N  
074 109 309

50 006 460

Fortsetzung nächste Seite / continued on next page / suite page suivante / continuación página próxima / Продолжение на следующей странице

					Reference	Item No.
	- - G - S - PC - SB - -		 40 Nm 60 Nm 180° 90°		028 103 351 M	<b>50 003 107</b> (1)
	- - G - S - PC - SB - -		 40 Nm 60 Nm 180° 90°		028 103 351 028 103 351 D	<b>50 003 069</b> (2)

(1) Ventilschaft/valve stem/tige de soupape/cana de válvula/Стержень клапана Ø 7 mm

(2) Vorkammerbohrung/prechamber bore/alésage pour la préchambre/alojamiento de la precámara/  
Отверстие форкамеры Ø 32 mm / Hydrostößel/hydraulic tappets/poussoirs hydrauliques/  
empujadores hidráulicos/Гидротолкатель / Ventilschaft/valve stem/tige de soupape/cana de válvula/  
Стержень клапана Ø 8 mm

<b>35</b>		<b>79,5</b>	<b>AAS</b>	05.1991 → 06.1994	D	5	2370 cm <sup>3</sup>	2V	60 kW	(82 PS)	23	95,50 mm
91 386 6..												

	IN [2] EX [2]	36,0 x 8 x 95,6 31,2 x 8 x 95,1	S - - A/S - -	- 45° - - - 45° - VS -	22 - III 22 - III	069 109 601 F 074 109 611	<b>39123</b> <b>33049</b>
	[50]	Ø 8 mm				113 109 651 A 400 501 068	<b>MK-8H</b>
	IN/EX [4] IN/EX [4] IN/EX [4]	12,06/15 x 8 x 36,5 12,13/15 x 8 x 36,5 12,20/15 x 8 x 36,5	B1 B1 B1			056 103 419 A	<b>81-3310</b> <b>81-3312</b> <b>81-3311</b>
						074 109 101 B	<b>50 006 216</b>
	[8]	H 35 x 26 x 26				034 109 309 034 109 309 AC 034 109 309 AD 034 109 309 N 074 109 309	<b>50 006 460</b>

<b>36</b>		<b>79,5</b>	<b>AAZ</b>	09.1991 → 12.1994	D (A)	4	1896 cm <sup>3</sup>	2V	55 kW	(75 PS)	22,5	95,50 mm
91 429 6..												

	IN [2] IN [2] EX [2] EX [2] EX [2]	36,0 x 7 x 95,6 36,0 x 8 x 95,6 31,0 x 7 x 95,6 31,2 x 8 x 95,1 31,2 x 8 x 95,6	S - - RA/S- - A/S - - A/S - - RA/S- Cr -	- 45° - - - 45° - VS - - 45° - VS - - 45° - VS - - 45° - VS -	22 - III 22 - III 22 - III 22 - III 22 - III	028 109 601 B 069 109 601 H 028 109 611 E 074 109 611 074 109 611	<b>39395</b> <b>39143</b> <b>39474</b> <b>33049</b> <b>39185</b>
	[50] [50]	Ø 7 mm Ø 8 mm				021 109 651 113 109 651 A 400 501 068	<b>MK-7H</b> <b>MK-8H</b>
	IN/EX [4] IN/EX [4] IN/EX [4] IN/EX [4] IN/EX [4]	12,06/15 x 8 x 36,5 12,08/15 x 7 x 36,5 12,13/15 x 8 x 36,5 12,20/15 x 8 x 36,5 12,25/15 x 7 x 36,5	B1 B1 B1 B1 B1			056 103 419 A 037 103 419 B	<b>81-3310</b> <b>81-33103</b> <b>81-3312</b> <b>81-3311</b> <b>81-33104</b>

Fortsetzung nächste Seite / continued on next page / suite page suivante / continuación página próxima / Продолжение на следующей странице

**A**

					Reference	Item No.
					028 109 101 G	<b>50 006 203</b>
[8]	H 35 x 26 x 26				034 109 309 034 109 309 AC 034 109 309 AD 034 109 309 N 074 109 309	<b>50 006 460</b>
	CAM - V - G - S - PC - SB - -		ready-to-install		028 103 265 BV 028 103 265 BX 028 103 265 FV	<b>50 003 368</b> (1)
(1) Vorkammerbohrung/prechamber bore/alésage pour la préchambre/alojamiento de la precámara/ Отверстие форкамеры Ø 32 mm / Hydrostößel/hydraulic tappets/poussoirs hydrauliques/ empujadores hidráulicos/Гидротолкатель / Ventilschaft/valve stem/tige de soupape/cana de válvula/ Стержень клапана Ø 8 mm						

**37** **79,5**

<b>AFF</b>	→ 09.2001	D	(A)	4	1896 cm <sup>3</sup>	2V	55 kW	(75 PS)	19,5	95,50 mm
<b>AFN</b>	→ 04.2001	D	(LA)	4	1896 cm <sup>3</sup>	2V	81 kW	(110 PS)	19,5	95,50 mm
<b>AHU</b>	07.1996 → 09.2001	D	(A)	4	1896 cm <sup>3</sup>	2V	66 kW	(90 PS)	19,5	95,50 mm
<b>1Z</b>	09.1991 → 07.1996	D	(A)	4	1896 cm <sup>3</sup>	2V	66 kW	(90 PS)	19,5	95,50 mm

94 427 7..., 94 428 7..

	IN [2] IN [2]	36,0 x 7 x 96,9 36,0 x 8 x 96,9	S - - RA/S- -	- 45° - - - 45° - VS -	22 - III 22 - III	028 109 601 D 028 109 601 H 028 109 601A 046 109 601G 046 109 601J 049 109 601J	<b>39486</b> <b>39423</b>	(1)	
	IN [2] EX [2] EX [2]	36,1 x 8 x 96,9 31,6 x 7 x 96,9 31,6 x 8 x 96,9	S - - RA/S- - RA/S- -	- 45° - - - 45° - - - 45° - -	22 - III 22 - III 22 - III	028 109 611G 046 109 611 C 046 109 611 E 046 109 611 F	<b>331141</b> <b>331143</b> <b>331142</b>	(2)	
	(1)	OES specification							
	(2)	IAM specification							
	[50] [50]	Ø 7 mm Ø 8 mm				021 109 651 113 109 651 A 400 501 068	<b>MK-7H</b> <b>MK-8H</b>		
	IN/EX [4] IN/EX [4] IN/EX [4] IN/EX [4] IN/EX [4]	12,06/15 x 8 x 36,5 12,08/15 x 7 x 36,5 12,13/15 x 8 x 36,5 12,20/15 x 8 x 36,5 12,25/15 x 7 x 36,5	B1 B1 B1 B1 B1			056 103 419 A 037 103 419 B	<b>81-3310</b> <b>81-33103</b> <b>81-3312</b> <b>81-3311</b> <b>81-33104</b>		
						028 109 101 F	<b>50 006 205</b>		
[8]	H 35 x 26 x 26					034 109 309 034 109 309 AC 034 109 309 AD 034 109 309 N 074 109 309	<b>50 006 460</b>		

**38** **79,5**

<b>ALH</b>	08.1997 → 07.1998	D	(A)	4	1896 cm <sup>3</sup>	2V	66 kW	(90 PS)	19,5	95,50 mm
------------	-------------------	---	-----	---	----------------------	----	-------	---------	------	----------

94 427 7..., 94 428 7..

	IN [2] IN [2] EX [2]	36,0 x 7 x 96,9 36,0 x 7 x 97,0 31,6 x 7 x 96,9	S - - RA/S- - RA/S- -	- 45° - - - 45° - - - 45° - -	22 - III 22 - III 22 - III	028 109 601 D 028 109 601K 028 109 611G	<b>39486</b> <b>39520</b> <b>331143</b>	
[50]		Ø 7 mm				021 109 651	<b>MK-7H</b>	

Fortsetzung nächste Seite / continued on next page / suite page suivante / continuación página próxima / Продолжение на следующей странице



					Reference	Item No.
	IN/EX [4] 12,08/15 x 7 x 36,5 IN/EX [4] 12,25/15 x 7 x 36,5	B1 B1			037 103 419 B	<b>81-33103</b> <b>81-33104</b>
					038 109 101 K	<b>50 006 202</b>
	[8] H 35 x 26 x 26				050 109 309 050 109 309 A 050 109 309 H 050 109 309 J	<b>50 006 417</b>

**39****79,5**

**AGR** → 07.2001 D (LA) 4 1896 cm<sup>3</sup> 2V 66 kW (90 PS) 19,5 95,50 mm  
**AHF** 08.1997 → 07.2001 D (LA) 4 1896 cm<sup>3</sup> 2V 81 kW (110 PS) 19,5 95,50 mm  
 94 427 7.., 94 428 7.., 99 851 6..

	IN [2] 36,0 x 7 x 96,9 IN [2] 36,0 x 7 x 97,0 EX [2] 31,6 x 7 x 96,9	S - - RA/S- - RA/S- -	- 45° - - - 45° - - - 45° - -	22 - III 22 - III 22 - III	028 109 601 D 028 109 601K 028 109 611G	<b>39486</b> <b>39520</b> <b>331143</b>
	[50] Ø 7 mm				021 109 651	<b>MK-7H</b>
	IN/EX [4] 12,08/15 x 7 x 36,5 IN/EX [4] 12,25/15 x 7 x 36,5	B1 B1			037 103 419 B	<b>81-33103</b> <b>81-33104</b>
					038 109 101 K	<b>50 006 202</b>
	[8] H 35 x 26 x 26				050 109 309 050 109 309 A 050 109 309 H 050 109 309 J	<b>50 006 417</b>
	[8] H 35 x 26 x 26				034 109 309 034 109 309 AC 034 109 309 AD 034 109 309 N 074 109 309	<b>50 006 460</b>

**40****79,5**

**AVG** 08.1999 → 09.2001 D (LA) 4 1896 cm<sup>3</sup> 2V 81 kW (110 PS) 19,5 95,50 mm  
 94 427 7.., 94 428 7..

	IN [2] 36,0 x 7 x 96,9 EX [2] 31,6 x 7 x 96,9	S - - RA/S- -	- 45° - - - 45° - -	22 - III 22 - III	028 109 601 D 028 109 611G	<b>39486</b> <b>331143</b>
	[50] Ø 7 mm				021 109 651	<b>MK-7H</b>
	IN/EX [4] 12,08/15 x 7 x 36,5 IN/EX [4] 12,25/15 x 7 x 36,5	B1 B1			037 103 419 B	<b>81-33103</b> <b>81-33104</b>
					028 109 101 F	<b>50 006 205</b>
	[8] H 35 x 26 x 26				050 109 309 050 109 309 A 050 109 309 H 050 109 309 J	<b>50 006 417</b>

**41****79,5**

**ASZ** → 05.2003 D (LA) 4 1896 cm<sup>3</sup> 2V 96 kW (130 PS) 19 95,50 mm  
**AVF** 09.2001 → 01.2005 D (LA) 4 1896 cm<sup>3</sup> 2V 96 kW (130 PS) 19 95,50 mm  
**AWX** → 01.2005 D (A) 4 1896 cm<sup>3</sup> 2V 96 kW (130 PS) 19 95,50 mm  
 99 470 6.., 99 471 6..

Fortsetzung nächste Seite / continued on next page / suite page suivante / continuación página próxima / Продолжение на следующей странице

**A**

					Reference	Item No.
IN [2] EX [2]	35,9 x 7 x 89,9 31,5 x 7 x 90,0	S - - A/S - -	- 45° - - - 45° - VS -	22 - III 22 - III	038 109 601 B 038 109 611 B 038 109 611 F	<b>331033</b> <b>331034</b>
[50]	Ø 7 mm				021 109 651	<b>MK-7H</b>
IN/EX [4] IN/EX [4] IN/EX [4]	12,08/15 x 7 x 36,5 12,08/15 x 7 x 38,0 12,25/15 x 7 x 36,5	B1 B1 B1			037 103 419 B 027 103 419	<b>81-33103</b> <b>81-33100</b> <b>81-33104</b>
	(1) Alloy Steel SAE 8620				038 109 101 R	<b>50 006 304</b> (1)
[8]	H 35 x 26 x 26				038 109 309 A 038 109 309 B 038 109 309 C	<b>50 006 418</b>
	- - G - S -	- SB - -			03G 103 351 C 038 103 351 D	<b>50 003 131</b>
	CAM - V - G - S -	- SB - -		40 Nm 60 Nm - 90° + 60 Nm 90° 90° ready-to-install		<b>50 003 431</b> (2)
	(2) Nockenwelle/camshaft/arbre à cames/árbol de levas/кулачковый вал OE# 038 109 101R					

**42**
**79,5**

<b>AXR</b>	11.2001 → 05.2003	D	4	1896 cm <sup>3</sup>	2V	74 kW	(100 PS)	19	95,50 mm
<b>BKC</b>	05.2003 → 05.2010	D (LA)	4	1896 cm <sup>3</sup>	2V	77 kW	(105 PS)	19	95,50 mm

99 850 6.., 99 851 6..

IN [2] EX [2]	36,0 x 7 x 89,5 31,5 x 7 x 89,0	S - - RA/S- -	- 45° - - - 45° - VS -	22 - III 22 - III	038 109 601 E 038 109 611 E	<b>331123</b> <b>331124</b>
[50]	Ø 7 mm				021 109 651	<b>MK-7H</b>
IN/EX [4]	12,07 x 7 x 31,5	B1				<b>81-33115</b>
	(1) Alloy Steel SAE 8620				038 109 101 R	<b>50 006 304</b> (1)
[8]	H 35 x 26 x 26				038 109 309 A 038 109 309 B 038 109 309 C	<b>50 006 418</b>
	- - G - S -	- SB - -			03G 103 351 C 038 103 351 D	<b>50 003 131</b>
	CAM - V - G - S -	- SB - -		40 Nm 60 Nm - 90° + 60 Nm 90° 90° ready-to-install		<b>50 003 431</b> (2)
	(2) Nockenwelle/camshaft/arbre à cames/árbol de levas/кулачковый вал OE# 038 109 101R					

					Reference	Item No.	
<b>43</b>		<b>79,5</b>					
<b>ATL</b>		11.2003 → 08.2005	D (LA)	3	1422 cm <sup>3</sup> 2V	66 kW (90 PS) 18	95,50 mm
<b>BHC</b>		→ 08.2005	D	3	1422 cm <sup>3</sup> 2V	55 kW (75 PS) 19,5	95,50 mm
41 158 6.., 41 159 6..							
	IN [2] EX [2]	36,0 x 7 x 89,5 31,5 x 7 x 89,0	S - - RA/S- -	- 45° - - - 45° - VS -	22 - III 22 - III	038 109 601 E 038 109 611 E	<b>331123</b> <b>331124</b>
	[50]	Ø 7 mm				021 109 651	<b>MK-7H</b>
	IN/EX [4] IN/EX [4]	12,08/15 x 7 x 36,5 12,25/15 x 7 x 36,5	B1 B1			037 103 419 B	<b>81-33103</b> <b>81-33104</b>
	[8]	H 35 x 26 x 26				038 109 309 A 038 109 309 B 038 109 309 C	<b>50 006 418</b>
<b>44</b>		<b>79,5</b>					
<b>ASV</b>		→ 07.2001	D (LA)	4	1896 cm <sup>3</sup> 2V	81 kW (110 PS) 19,5	95,50 mm
94 427 7.., 94 428 7..							
	IN [2] EX [2]	36,0 x 7 x 96,9 31,6 x 7 x 96,9	S - - RA/S- -	- 45° - - - 45° - -	22 - III 22 - III	028 109 601 D 028 109 611 G	<b>39486</b> <b>331143</b>
	[50]	Ø 7 mm				021 109 651	<b>MK-7H</b>
	IN/EX [4] IN/EX [4]	12,08/15 x 7 x 36,5 12,25/15 x 7 x 36,5	B1 B1			037 103 419 B	<b>81-33103</b> <b>81-33104</b>
						038 109 101 K	<b>50 006 202</b>
	[8]	H 35 x 26 x 26				050 109 309 050 109 309 A 050 109 309 H 050 109 309 J	<b>50 006 417</b>
<b>45</b>		<b>79,5</b>					
<b>AHH</b>		→ 09.2001	D (A)	4	1896 cm <sup>3</sup> 2V	66 kW (90 PS) 19,5	95,50 mm
94 427 7.., 94 428 7..							
	IN [2] EX [2]	36,0 x 7 x 96,9 31,6 x 7 x 96,9	S - - RA/S- -	- 45° - - - 45° - -	22 - III 22 - III	028 109 601 D 028 109 611 G	<b>39486</b> <b>331143</b>
	[50]	Ø 7 mm				021 109 651	<b>MK-7H</b>
	IN/EX [4] IN/EX [4]	12,08/15 x 7 x 36,5 12,25/15 x 7 x 36,5	B1 B1			037 103 419 B	<b>81-33103</b> <b>81-33104</b>
						028 109 101 F	<b>50 006 205</b>
	[8]	H 35 x 26 x 26				034 109 309 034 109 309 AC 034 109 309 AD 034 109 309 N 074 109 309	<b>50 006 460</b>



**Reference**
**Item No.**
**A**
**46** **79,5**

<b>AJM</b>	→ 01.2005	D (LA)	4	1896 cm <sup>3</sup>	2V	85 kW	(115 PS)	18	95,50 mm
<b>ATD</b>	→ 05.2003	D (LA)	4	1896 cm <sup>3</sup>	2V	74 kW	(101 PS)	19	95,50 mm
<b>ATJ</b>	→ 09.2001	D (LA)	4	1896 cm <sup>3</sup>	2V	85 kW	(115 PS)	19,5	95,50 mm
<b>AVB</b>	→ 12.2004	D	4	1896 cm <sup>3</sup>	2V	74 kW	(101 PS)	19	95,50 mm

99 842 6..., 99 843 6..., 99 850 6..., 99 851 6..

	IN [2] EX [2]	35,9 x 7 x 89,9 31,5 x 7 x 90,0	S - - A/S - -	- 45° - - - 45° - VS -	22 - III 22 - III	038 109 601 B 038 109 611 B 038 109 611 F	<b>331033</b> <b>331034</b>
	[50]	Ø 7 mm				021 109 651	<b>MK-7H</b>
	IN/EX [4]	12,07 x 7 x 31,5	B1				<b>81-33115</b>
		(1) Alloy Steel SAE 8620				038 109 101 R	<b>50 006 304</b> (1)
	[8]	H 35 x 26 x 26				038 109 309 A 038 109 309 B 038 109 309 C	<b>50 006 418</b>
		- - G - S -	- SB - -			03G 103 351 C 038 103 351 D	<b>50 003 131</b>
				 40 Nm 60 Nm - 90° + 60 Nm 90° 90° ready-to-install			<b>50 003 431</b> (2)
		(2) Nockenwelle/camshaft/arbre à cames/árbol de levas/кулачковый вал OE# 038 109 101R					

**47** **79,5**

<b>AMF</b>	→ 08.2005	D (A)	3	1422 cm <sup>3</sup>	2V	55 kW	(75 PS)	19,5	95,50 mm
------------	-----------	-------	---	----------------------	----	-------	---------	------	----------

41 158 6..., 41 159 6..

	IN [2] IN [2] EX [2] EX [2]	35,9 x 7 x 89,9 36,0 x 7 x 89,5 31,5 x 7 x 89,0 31,5 x 7 x 90,0	S - - S - - RA/S- - A/S - -	- 45° - - - 45° - - - 45° - VS - - 45° - VS -	22 - III 22 - III 22 - III 22 - III	038 109 601 B 038 109 601 E 038 109 611 E 038 109 611 B 038 109 611 F	<b>331033</b> <b>331123</b> <b>331124</b> <b>331034</b>
	[50]	Ø 7 mm				021 109 651	<b>MK-7H</b>
	IN/EX [4] IN/EX [4] IN/EX [4]	12,08/15 x 7 x 36,5 12,08/15 x 7 x 38,0 12,25/15 x 7 x 36,5	B1 B1 B1			037 103 419 B 027 103 419	<b>81-33103</b> <b>81-33100</b> <b>81-33104</b>
						045 109 101 C	<b>50 006 388</b>
	[8]	H 35 x 26 x 26				038 109 309 A 038 109 309 B 038 109 309 C	<b>50 006 418</b>

**48** **79,5**

<b>BKE</b>	→ 06.2008	D (LA)	4	1896 cm <sup>3</sup>	2V	85 kW	(116 PS)	19	95,50 mm
<b>BRB</b>	→ 06.2008	D (LA)	4	1896 cm <sup>3</sup>	2V	85 kW	(116 PS)	19	95,50 mm

94 427 7..., 94 428 7..

Fortsetzung nächste Seite / continued on next page / suite page suivante / continuación página próxima / Продолжение на следующей странице

					Reference	Item No.
IN [2] EX [2]	36,0 x 7 x 89,5 31,5 x 7 x 89,0	S - - RA/S- -	- 45° - - - 45° - VS -	22 - III 22 - III	038 109 601 E 038 109 611 E	<b>331123</b> <b>331124</b>
[50]	Ø 7 mm				021 109 651	<b>MK-7H</b>
IN/EX [4] IN/EX [4]	12,08/15 x 7 x 36,5 12,25/15 x 7 x 36,5	B1 B1			037 103 419 B	<b>81-33103</b> <b>81-33104</b>
					038 109 101 AF	<b>50 006 343</b>
[8]	H 35 x 26 x 26				038 109 309 A 038 109 309 B 038 109 309 C	<b>50 006 418</b>
	- - G - S -	- SB - -			03G 103 351 C 038 103 351 D	<b>50 003 131</b>
				<p>40 Nm 60 Nm - 90° + 60 Nm 90° 90°</p>		

**49** **79,5**  
**BLS** → 05.2010 D (LA) 4 1896 cm<sup>3</sup> 2V 77 kW (105 PS) 19:1 95,50 mm  
 40 421 6.., 40 422 6..

IN [2] EX [2]	36,0 x 7 x 89,5 31,5 x 7 x 89,0	S - - RA/S- -	- 45° - - - 45° - VS -	22 - III 22 - III	038 109 601 E 038 109 611 E	<b>331123</b> <b>331124</b>
[50]	Ø 7 mm				021 109 651	<b>MK-7H</b>
IN/EX [4]	12,07 x 7 x 31,5	B1				<b>81-33115</b>
					038 109 101 AH	<b>50 006 342</b>
[8]	H 35 x 26 x 26				038 109 309 A 038 109 309 B 038 109 309 C	<b>50 006 418</b>
	- - G - S -	- SB - -			03G 103 351 C 038 103 351 D	<b>50 003 131</b>
				<p>40 Nm 60 Nm - 90° + 60 Nm 90° 90°</p>		

**50** **79,5**  
**BXE** → 05.2010 D (LA) 4 1896 cm<sup>3</sup> 2V 77 kW (105 PS) 19 95,50 mm  
 40 421 6.., 40 422 6.., 99 850 6.., 99 851 6..

IN [2] EX [2]	36,0 x 7 x 89,5 31,5 x 7 x 89,0	S - - RA/S- -	- 45° - - - 45° - VS -	22 - III 22 - III	038 109 601 E 038 109 611 E	<b>331123</b> <b>331124</b>
[50]	Ø 7 mm				021 109 651	<b>MK-7H</b>
IN/EX [4]	12,07 x 7 x 31,5	B1				<b>81-33115</b>
[8]	H 35 x 26 x 26				038 109 309 A 038 109 309 B 038 109 309 C	<b>50 006 418</b>

Fortsetzung nächste Seite / continued on next page / suite page suivante / continuación página próxima / Продолжение на следующей странице

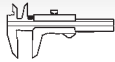
**Reference**
**Item No.**

- - G - S -

- SB - -

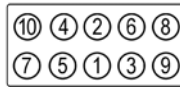
 40 Nm  
 60 Nm  
 - 90° + 60 Nm  
 90°  
 90°

CAM - V - G - S -

- SB - -

ready-to-install

 03G 103 351 C  
 038 103 351 D

**50 003 131**
**50 003 431** (1)

(1) Nockenwelle/camshaft/arbre à cames/árbol de levas/кулачковый вал OE# 038 109 101R

**51** **79,5**
**CAYB Euro 5**

 D (LA) 4 1598 cm<sup>3</sup> 4V 66 kW (90 PS) 16,5 80,50 mm

**CAYC**

 D (LA) 4 1598 cm<sup>3</sup> 4V 77 kW (105 PS) 16,5 80,50 mm

41 095 6...



IN [2]

26,6 x 6 x 99,3

S - -

- 45° - -

22 - III

 03L 109 601A  
 04L 109 601A

**331151**

EX [2]

24,5 x 6 x 99,1

A/S - -

- 45° - VS -

22 - III

 03L 109 611A  
 04L 109 611A

**331154**

[50]

Ø 6 mm

036 109 651A

**MK-6H**

IN/EX [4]

10,06 x 6 x 36,0

B1

**81-33116**

IN/EX [4]

10,21 x 6 x 36,0

B1

**81-33117**

ES

AS

03L 109 021 E

**50 007 020**

03L 109 022 D

**50 007 022**

[8]

H 12 x 32,5

 03L 109 521  
 03L 109 521 A

**50 006 490**

[4]

059109417J

**50 006 171**
**52** **79,5**
**CLHA**

 D (LA) 4 1598 cm<sup>3</sup> 4V 77 kW (105 PS) 16 80,50 mm

**CRKB Euro 6**

 D (A) 4 1598 cm<sup>3</sup> 4V 81 kW (110 PS) 16,2 80,50 mm

IN [2]

26,6 x 6 x 99,3

S - -

- 45° - -

22 - III

 03L 109 601A  
 04L 109 601A

**331151**

EX [2]

24,5 x 6 x 99,1

A/S - -

- 45° - VS -

22 - III

 03L 109 611A  
 04L 109 611A

**331154**

[50]

Ø 6 mm

036 109 651A

**MK-6H**

IN/EX [4]

10,06 x 6 x 36,0

B1

**81-33116**

IN/EX [4]

10,21 x 6 x 36,0

B1

**81-33117**

[8]

H 12 x 32,5

 03L 109 521  
 03L 109 521 A

**50 006 490**

[4]

059109417J

**50 006 171**
**53** **79,5**
**CXMA**

 D (A) 4 1598 cm<sup>3</sup> 4V 85 kW (115 PS) 80,50 mm

IN [2]

26,6 x 6 x 99,3

S - -

- 45° - -

22 - III

 03L 109 601A  
 04L 109 601A

**331151**

EX [2]

24,5 x 6 x 99,1

A/S - -

- 45° - VS -

22 - III

 03L 109 611A  
 04L 109 611A

**331154**

Fortsetzung nächste Seite / continued on next page / suite page suivante / continuación página próxima / Продолжение на следующей странице



A

					Reference	Item No.
[50]	Ø 6 mm				036 109 651A	MK-6H
IN/EX [4]	10,06 x 6 x 36,0	B1				81-33116 <b>NEW</b>
IN/EX [4]	10,21 x 6 x 36,0	B1				81-33117 <b>NEW</b>

<b>54</b>		<b>80,2</b>						
CLXB		B	6	2498 cm <sup>3</sup>	4V	150 kW	(204 PS) 12,3	82,40 mm
[8]	H 12 x 34,5						022 109 423 A 022 109 423 D	50 006 419

<b>55</b>		<b>81</b>						
DS	08.1983 → 07.1989	B	4	1781 cm <sup>3</sup>	2V	66 kW	(90 PS) 9	86,40 mm
JN	09.1983 → 07.1990	B	4	1781 cm <sup>3</sup>	2V	66-68 kW	(90-93 PS) 10	86,40 mm
JV	→ 10.1991	B	4	1781 cm <sup>3</sup>	2V	66 kW	(90 PS) 9	86,40 mm
JW	08.1983 → 07.1989	B	4	1781 cm <sup>3</sup>	2V	66 kW	(90 PS) 10	86,40 mm
93 875 6.., 93 928 6..								

IN [2]	38,0 x 8 x 91,3	S - -	- 45° -	-	22 - III	035 109 601 G 035 109 601 H 035 109 601H	3363
IN [2]	38,0 x 8 x 91,9	S - -	- 45° - VS -	-	22 - III	035 109 601 J 035 109 601 K	33282
IN [2]	38,0 x 8 x 98,6	S - -	- 45° -	-	22 - III	035 109 601 C 035 109 601 D 035 109 601 F 035 109 603	33022
IN [1]	40,0 x 8 x 91,4	S - -	- 45° - VS -	-	22 - III	026 109 601 C 026 109 601 F 026 109 601A	39136
EX [2]	33,0 x 8 x 91,2	A/S - -	- 45° - VS -	-	22 - III	048 109 611 A 053 109 611	33048
EX [2]	33,0 x 8 x 98,5	A/S - Cr -	- 45° - VS -	-	22 - III	035 109 611 F 035 109 611 H	33023
EX [2]	33,2 x 8 x 91,4	A/S - Cr -	- 45° -	-	22 - III	026 109 611A 035 109 611 K	331106

[50]	Ø 8 mm					113 109 651 A 400 501 068	MK-8H
IN/EX [4]	12,00/15.2 x 8 x 42,5	B1				049 103 419	81-3319
IN/EX [4]	12,06/15 x 8 x 36,5	B1				056 103 419 A	81-3310
IN/EX [4]	12,13/15 x 8 x 36,5	B1					81-3312
IN/EX [4]	12,20/15 x 8 x 36,5	B1					81-3311
IN/EX [4]	12,20/15.2 x 8 x 42,5	B1					81-3320

						026109101Q	50 007 594
[8]	H 35 x 26 x 26					034 109 309 034 109 309 AC 034 109 309 AD 034 109 309 N 074 109 309	50 006 460

<b>56</b>		<b>81</b>						
HP	→ 03.1987	B	5	1994 cm <sup>3</sup>	2V	85 kW	(115 PS) 10	77,40 mm
HX	→ 11.1990	B	5	2226 cm <sup>3</sup>	2V	101 kW	(138 PS) 10	86,40 mm
JS	09.1983 → 03.1987	B	5	1994 cm <sup>3</sup>	2V	85 kW	(115 PS) 10	77,40 mm
KU	06.1989 → 11.1990	B	5	2226 cm <sup>3</sup>	2V	101-103 kW	(137-140 PS) 10	86,39 mm
KV	10.1984 → 07.1991	B	5	2226 cm <sup>3</sup>	2V	100 kW	(136 PS) 10	86,40 mm
MC	01.1985 → 12.1991	B (LA)	5	2226 cm <sup>3</sup>	2V	97-121 kW	(132-165 PS) 7,8	86,40 mm
93 825 6..								

Fortsetzung nächste Seite / continued on next page / suite page suivante / continuación página próxima / Продолжение на следующей странице

**A**

					Reference	Item No.
IN [2]	38,0 x 8 x 91,3	S - -	- 45° - -	22 - III	035 109 601 G 035 109 601 H 035 109 601H	<b>3363</b>
IN [2]	38,0 x 8 x 91,9	S - -	- 45° - VS -	22 - III	035 109 601 J 035 109 601 K	<b>33282</b>
IN [2]	38,0 x 8 x 98,6	S - -	- 45° - -	22 - III	035 109 601 C 035 109 601 D 035 109 601 F 035 109 603	<b>33022</b>
IN [1]	40,0 x 8 x 91,4	S - -	- 45° - VS -	22 - III	026 109 601 C 026 109 601 F 026 109 601A	<b>39136</b>
EX [2]	33,0 x 8 x 91,2	A/S - -	- 45° - VS -	22 - III	048 109 611 A 053 109 611	<b>33048</b>
EX [2]	33,0 x 8 x 98,5	A/S - Cr -	- 45° - VS -	22 - III	035 109 611 F 035 109 611 H	<b>33023</b>
EX [2]	33,2 x 8 x 91,4	A/S - Cr -	- 45° - -	22 - III	026 109 611A 035 109 611 K	<b>331106</b>
[50]	Ø 8 mm				113 109 651 A 400 501 068	<b>MK-8H</b>
IN/EX [4]	12,00/15.2 x 8 x 42,5	B1			049 103 419	<b>81-3319</b>
IN/EX [4]	12,06/15 x 8 x 36,5	B1			056 103 419 A	<b>81-3310</b>
IN/EX [4]	12,13/15 x 8 x 36,5	B1				<b>81-3312</b>
IN/EX [4]	12,20/15 x 8 x 36,5	B1				<b>81-3311</b>
IN/EX [4]	12,20/15.2 x 8 x 42,5	B1				<b>81-3320</b>
[8]	H 35 x 26 x 26				034 109 309 034 109 309 AC 034 109 309 AD 034 109 309 N 074 109 309	<b>50 006 460</b>

**57** **81**

<b>JT</b>	11.1983 → 07.1987	B	5	2226 cm <sup>3</sup>	2V	82-89 kW	(112-121 PS)	8,5	86,40 mm
<b>KZ</b>	08.1984 → 12.1987	B	5	2226 cm <sup>3</sup>	2V	82-85 kW	(112-116 PS)	8,5	86,40 mm
<b>SK</b>	03.1987 → 04.1988	B	5	1994 cm <sup>3</sup>	2V	83 kW	(113 PS)	10	77,40 mm

IN [2]	38,0 x 8 x 91,9	S - -	- 45° - VS -	22 - III	035 109 601 J 035 109 601 K	<b>33282</b>
EX [2]	33,0 x 8 x 91,2	A/S - -	- 45° - VS -	22 - III	048 109 611 A 053 109 611	<b>33048</b>
[50]	Ø 8 mm				113 109 651 A 400 501 068	<b>MK-8H</b>
IN/EX [4]	12,00/15.2 x 8 x 42,5	B1			049 103 419	<b>81-3319</b>
IN/EX [4]	12,06/15 x 8 x 36,5	B1			056 103 419 A	<b>81-3310</b>
IN/EX [4]	12,13/15 x 8 x 36,5	B1				<b>81-3312</b>
IN/EX [4]	12,20/15 x 8 x 36,5	B1				<b>81-3311</b>
IN/EX [4]	12,20/15.2 x 8 x 42,5	B1				<b>81-3320</b>
[8]	H 35 x 26 x 26				034 109 309 034 109 309 AC 034 109 309 AD 034 109 309 N 074 109 309	<b>50 006 460</b>

**58** **81**

<b>KP</b>	08.1984 → 12.1987	B	5	1994 cm <sup>3</sup>	2V	85 kW	(115 PS)	9,3	77,40 mm
-----------	-------------------	---	---	----------------------	----	-------	----------	-----	----------

Fortsetzung nächste Seite / continued on next page / suite page suivante / continuación página próxima / Продолжение на следующей странице



A

					Reference	Item No.
	IN [2] 38,0 x 8 x 91,3	S - -	- 45° -	22 - III	035 109 601 G 035 109 601 H 035 109 601H	<b>3363</b>
	IN [2] 38,0 x 8 x 91,9	S - -	- 45° - VS -	22 - III	035 109 601 J 035 109 601 K	<b>33282</b>
	IN [2] 38,0 x 8 x 98,6	S - -	- 45° -	22 - III	035 109 601 C 035 109 601 D 035 109 601 F 035 109 603	<b>33022</b>
	IN [1] 40,0 x 8 x 91,4	S - -	- 45° - VS -	22 - III	026 109 601 C 026 109 601 F 026 109 601A	<b>39136</b>
	EX [2] 33,0 x 8 x 91,2	A/S - -	- 45° - VS -	22 - III	048 109 611 A 053 109 611	<b>33048</b>
	EX [2] 33,0 x 8 x 98,5	A/S - Cr -	- 45° - VS -	22 - III	035 109 611 F 035 109 611 H	<b>33023</b>
	EX [2] 33,2 x 8 x 91,4	A/S - Cr -	- 45° -	22 - III	026 109 611A 035 109 611 K	<b>331106</b>
	[50] Ø 8 mm				113 109 651 A 400 501 068	<b>MK-8H</b>
	IN/EX [4] 12,00/15.2 x 8 x 42,5	B1			049 103 419	<b>81-3319</b>
	IN/EX [4] 12,06/15 x 8 x 36,5	B1			056 103 419 A	<b>81-3310</b>
	IN/EX [4] 12,13/15 x 8 x 36,5	B1				<b>81-3312</b>
	IN/EX [4] 12,20/15 x 8 x 36,5	B1				<b>81-3311</b>
	IN/EX [4] 12,20/15.2 x 8 x 42,5	B1				<b>81-3320</b>

**59****81**

KX	08.1984 → 12.1987	B	5	2226 cm <sup>3</sup>	2V	75-85 kW	(102-116 PS)	8,5	86,40 mm
	IN [2] 38,0 x 8 x 91,9	S - -							
	EX [2] 33,0 x 8 x 91,2	A/S - -							
	IN/EX [4] 12,00/15.2 x 8 x 42,5	B1							
	IN/EX [4] 12,06/15 x 8 x 36,5	B1							
	IN/EX [4] 12,13/15 x 8 x 36,5	B1							
	IN/EX [4] 12,20/15 x 8 x 36,5	B1							
	IN/EX [4] 12,20/15.2 x 8 x 42,5	B1							
	[8] H 35 x 26 x 26								
						034 109 309 034 109 309 AC 034 109 309 AD 034 109 309 N 074 109 309			<b>50 006 460</b>

**60****81**

PX	08.1985 → 07.1986	B	5	2226 cm <sup>3</sup>	2V	88 kW	(120 PS)	8,5	86,40 mm
2B	02.1988 → 12.1990	B (A)	5	2226 cm <sup>3</sup>	2V	140 kW	(190 PS)	8,6	86,40 mm
	IN [2] 38,0 x 8 x 91,9	S - -							
	EX [2] 33,0 x 8 x 91,2	A/S - -							
	[50] Ø 8 mm								
	IN/EX [4] 12,00/15.2 x 8 x 42,5	B1							
						035 109 601 J 035 109 601 K			<b>33282</b>
						048 109 611 A 053 109 611			<b>33048</b>
						113 109 651 A 400 501 068			<b>MK-8H</b>
						049 103 419			<b>81-3319</b>

Fortsetzung nächste Seite / continued on next page / suite page suivante / continuación página próxima / Продолжение на следующей странице



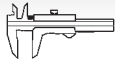

Reference

Item No.



[8]

H 35 x 26 x 26

034 109 309  
034 109 309 AC  
034 109 309 AD  
034 109 309 N  
074 109 309

50 006 460

61



81

SF 02.1986 → 07.1990 B 4 1781 cm<sup>3</sup> 2V 65 kW (88 PS) 10 86,40 mm  
93 876 6..

IN [2]

38,0 x 8 x 91,9

S - - - 45° - VS - 22 - III

035 109 601 J  
035 109 601 K

33282

EX [2]

33,0 x 8 x 91,2

A/S - - - 45° - VS - 22 - III

048 109 611 A  
053 109 611

33048



[50]

Ø 8 mm

113 109 651 A  
400 501 068

MK-8H



IN/EX [4]

12,00/15.2 x 8 x 42,5

B1

049 103 419

81-3319

IN/EX [4]

12,06/15 x 8 x 36,5

B1

056 103 419 A

81-3310

IN/EX [4]

12,13/15 x 8 x 36,5

B1

81-3312

IN/EX [4]

12,20/15 x 8 x 36,5

B1

81-3311

IN/EX [4]

12,20/15.2 x 8 x 42,5

B1

81-3320



026109101Q

50 007 594

62



81

SL 08.1986 → 11.1987 B 5 1994 cm<sup>3</sup> 2V 83 kW (113 PS) 10 77,40 mm

IN [2]

38,0 x 8 x 91,3

S - - - 45° - - 22 - III

035 109 601 G  
035 109 601 H  
035 109 601H

3363

EX [2]

33,0 x 8 x 91,2

A/S - - - 45° - VS - 22 - III

048 109 611 A  
053 109 611

33048

EX [2]

33,2 x 8 x 91,4

A/S - Cr - - 45° - - 22 - III

026 109 611A  
035 109 611 K

331106



[50]

Ø 8 mm

113 109 651 A  
400 501 068

MK-8H



IN/EX [4]

12,00/15.2 x 8 x 42,5

B1

049 103 419

81-3319

IN/EX [4]

12,06/15 x 8 x 36,5

B1

056 103 419 A

81-3310

IN/EX [4]

12,13/15 x 8 x 36,5

B1

81-3312

IN/EX [4]

12,20/15 x 8 x 36,5

B1

81-3311

IN/EX [4]

12,20/15.2 x 8 x 42,5

B1

81-3320

63



81

SH 08.1986 → 07.1990 B 4 1781 cm<sup>3</sup> 2V 65-66 kW (88-90 PS) 9 86,40 mm  
93 876 6..

IN [2]

38,0 x 8 x 91,3

S - - - 45° - - 22 - III

035 109 601 G  
035 109 601 H  
035 109 601H

3363

IN [2]

38,0 x 8 x 91,9

S - - - 45° - VS - 22 - III

035 109 601 J  
035 109 601 K

33282

EX [2]

33,0 x 8 x 91,2

A/S - - - 45° - VS - 22 - III

048 109 611 A  
053 109 611

33048

EX [2]

33,2 x 8 x 91,4

A/S - Cr - - 45° - - 22 - III

026 109 611A  
035 109 611 K

331106



[50]

Ø 8 mm

113 109 651 A  
400 501 068

MK-8H

Fortsetzung nächste Seite / continued on next page / suite page suivante / continuación página próxima / Продолжение на следующей странице



A

					Reference	Item No.
	IN/EX [4] 12,00/15.2 x 8 x 42,5 IN/EX [4] 12,06/15 x 8 x 36,5 IN/EX [4] 12,13/15 x 8 x 36,5 IN/EX [4] 12,20/15 x 8 x 36,5 IN/EX [4] 12,20/15.2 x 8 x 42,5	B1 B1 B1 B1 B1			049 103 419 056 103 419 A	<b>81-3319</b> <b>81-3310</b> <b>81-3312</b> <b>81-3311</b> <b>81-3320</b>
					026109101Q	<b>50 007 594</b>

<b>64</b>		<b>81</b>	<b>RN</b>	09.1986 → 08.1991	B	4	1595 cm <sup>3</sup>	2V	55 kW	(75 PS)	9	77,40 mm
93 872 6..												

	IN [2]	38,0 x 8 x 91,3	S - -	- 45° -	-	22 - III	035 109 601 G 035 109 601 H 035 109 601H	<b>3363</b>
	IN [2]	38,0 x 8 x 91,9	S - -	- 45° - VS -	-	22 - III	035 109 601 J 035 109 601 K	<b>33282</b>
	IN [2]	38,0 x 8 x 98,6	S - -	- 45° -	-	22 - III	035 109 601 C 035 109 601 D 035 109 601 F 035 109 603	<b>33022</b>
	IN [1]	40,0 x 8 x 91,4	S - -	- 45° - VS -	-	22 - III	026 109 601 C 026 109 601 F 026 109 601A	<b>39136</b>
	EX [2]	33,0 x 8 x 91,2	A/S - -	- 45° - VS -	-	22 - III	048 109 611 A 053 109 611	<b>33048</b>
	EX [2]	33,0 x 8 x 98,5	A/S - Cr -	- 45° - VS -	-	22 - III	035 109 611 F 035 109 611 H	<b>33023</b>
	EX [2]	33,2 x 8 x 91,4	A/S - Cr -	- 45° -	-	22 - III	026 109 611A 035 109 611 K	<b>331106</b>
	[50]	Ø 8 mm					113 109 651 A 400 501 068	<b>MK-8H</b>
	IN/EX [4] IN/EX [4] IN/EX [4] IN/EX [4] IN/EX [4]	12,00/15.2 x 8 x 42,5 12,06/15 x 8 x 36,5 12,13/15 x 8 x 36,5 12,20/15 x 8 x 36,5 12,20/15.2 x 8 x 42,5	B1 B1 B1 B1 B1				049 103 419 056 103 419 A	<b>81-3319</b> <b>81-3310</b> <b>81-3312</b> <b>81-3311</b> <b>81-3320</b>
							026 109 101M	<b>50 006 397</b>

<b>65</b>		<b>81</b>	<b>NE</b>	09.1986 → 10.1991	B	4	1781 cm <sup>3</sup>	2V	66 kW	(90 PS)	10	86,40 mm
93 928 6..												

Fortsetzung nächste Seite / continued on next page / suite page suivante / continuación página próxima / Продолжение на следующей странице

**A**

					<b>Reference</b>	<b>Item No.</b>
IN [2]	38,0 x 8 x 91,3	S - -	- 45° - -	22 - III	035 109 601 G 035 109 601 H 035 109 601H	<b>3363</b>
IN [2]	38,0 x 8 x 91,9	S - -	- 45° - VS -	22 - III	035 109 601 J 035 109 601 K	<b>33282</b>
IN [2]	38,0 x 8 x 98,6	S - -	- 45° - -	22 - III	035 109 601 C 035 109 601 D 035 109 601 F 035 109 603	<b>33022</b>
IN [1]	40,0 x 8 x 91,4	S - -	- 45° - VS -	22 - III	026 109 601 C 026 109 601 F 026 109 601A	<b>39136</b>
EX [2]	33,0 x 8 x 91,2	A/S - -	- 45° - VS -	22 - III	048 109 611 A 053 109 611	<b>33048</b>
EX [2]	33,0 x 8 x 98,5	A/S - Cr -	- 45° - VS -	22 - III	035 109 611 F 035 109 611 H	<b>33023</b>
EX [2]	33,2 x 8 x 91,4	A/S - Cr -	- 45° - -	22 - III	026 109 611A 035 109 611 K	<b>331106</b>
[50]	∅ 8 mm				113 109 651 A 400 501 068	<b>MK-8H</b>
IN/EX [4]	12,00/15.2 x 8 x 42,5	B1			049 103 419	<b>81-3319</b>
IN/EX [4]	12,06/15 x 8 x 36,5	B1			056 103 419 A	<b>81-3310</b>
IN/EX [4]	12,13/15 x 8 x 36,5	B1				<b>81-3312</b>
IN/EX [4]	12,20/15 x 8 x 36,5	B1				<b>81-3311</b>
IN/EX [4]	12,20/15.2 x 8 x 42,5	B1				<b>81-3320</b>
					026109101Q	<b>50 007 594</b>

**66** **81**
**DZ** 09.1986 → 12.1991 B 4 1781 cm<sup>3</sup> 2V 82 kW (112 PS) 10 86,40 mm  
 93 928 6..

IN [2]	38,0 x 8 x 91,3	S - -	- 45° - -	22 - III	035 109 601 G 035 109 601 H 035 109 601H	<b>3363</b>
IN [2]	38,0 x 8 x 91,9	S - -	- 45° - VS -	22 - III	035 109 601 J 035 109 601 K	<b>33282</b>
IN [2]	38,0 x 8 x 98,6	S - -	- 45° - -	22 - III	035 109 601 C 035 109 601 D 035 109 601 F 035 109 603	<b>33022</b>
IN [1]	40,0 x 8 x 91,4	S - -	- 45° - VS -	22 - III	026 109 601 C 026 109 601 F 026 109 601A	<b>39136</b>
EX [2]	33,0 x 8 x 91,2	A/S - -	- 45° - VS -	22 - III	048 109 611 A 053 109 611	<b>33048</b>
EX [2]	33,0 x 8 x 98,5	A/S - Cr -	- 45° - VS -	22 - III	035 109 611 F 035 109 611 H	<b>33023</b>
EX [2]	33,2 x 8 x 91,4	A/S - Cr -	- 45° - -	22 - III	026 109 611A 035 109 611 K	<b>331106</b>
[50]	∅ 8 mm				113 109 651 A 400 501 068	<b>MK-8H</b>
IN/EX [4]	12,00/15.2 x 8 x 42,5	B1			049 103 419	<b>81-3319</b>
IN/EX [4]	12,06/15 x 8 x 36,5	B1			056 103 419 A	<b>81-3310</b>
IN/EX [4]	12,13/15 x 8 x 36,5	B1				<b>81-3312</b>
IN/EX [4]	12,20/15 x 8 x 36,5	B1				<b>81-3311</b>
IN/EX [4]	12,20/15.2 x 8 x 42,5	B1				<b>81-3320</b>
					026 109 101G	<b>50 006 396</b>

Fortsetzung nächste Seite / continued on next page / suite page suivante / continuación página próxima / Продолжение на следующей странице

					Reference	Item No.
[8]	H 35 x 26 x 26				034 109 309 034 109 309 AC 034 109 309 AD 034 109 309 N 074 109 309	<b>50 006 460</b>

<b>67</b>		<b>81</b>						
PP	08.1987 → 09.1991	B	4	1595 cm <sup>3</sup>	2V	51 kW	(70 PS) 9	77,40 mm
RS	→ 12.1987	B	4	1781 cm <sup>3</sup>	2V	55 kW	(75 PS) 8,75	86,40 mm
RU	10.1986 → 01.1990	B	4	1781 cm <sup>3</sup>	2V	55 kW	(75 PS) 8,75	86,40 mm
93 872 6..., 93 876 6..								

	IN [2]	38,0 x 8 x 91,9	S - -	- 45° - VS -	22 - III	035 109 601 J 035 109 601 K	<b>33282</b>
	EX [2]	33,0 x 8 x 91,2	A/S - -	- 45° - VS -	22 - III	048 109 611 A 053 109 611	<b>33048</b>
	[50]	Ø 8 mm				113 109 651 A 400 501 068	<b>MK-8H</b>
	IN/EX [4]	12,00/15.2 x 8 x 42,5	B1			049 103 419	<b>81-3319</b>
	IN/EX [4]	12,06/15 x 8 x 36,5	B1			056 103 419 A	<b>81-3310</b>
	IN/EX [4]	12,13/15 x 8 x 36,5	B1				<b>81-3312</b>
	IN/EX [4]	12,20/15 x 8 x 36,5	B1				<b>81-3311</b>
	IN/EX [4]	12,20/15.2 x 8 x 42,5	B1				<b>81-3320</b>
						026 109 101M	<b>50 006 397</b>

<b>68</b>		<b>81</b>						
NP	01.1988 → 07.1989	B	4	1781 cm <sup>3</sup>	2V	66 kW	(90 PS) 10	86,40 mm

	IN [2]	38,0 x 8 x 91,3	S - -	- 45° - -	22 - III	035 109 601 G 035 109 601 H 035 109 601H	<b>3363</b>
	IN [2]	38,0 x 8 x 91,9	S - -	- 45° - VS -	22 - III	035 109 601 J 035 109 601 K	<b>33282</b>
	EX [2]	33,0 x 8 x 91,2	A/S - -	- 45° - VS -	22 - III	048 109 611 A 053 109 611	<b>33048</b>
	EX [2]	33,0 x 8 x 98,5	A/S - Cr -	- 45° - VS -	22 - III	035 109 611 F 035 109 611 H	<b>33023</b>
	EX [2]	33,2 x 8 x 91,4	A/S - Cr -	- 45° - -	22 - III	026 109 611A 035 109 611 K	<b>331106</b>
	[50]	Ø 8 mm				113 109 651 A 400 501 068	<b>MK-8H</b>
	IN/EX [4]	12,00/15.2 x 8 x 42,5	B1			049 103 419	<b>81-3319</b>
	IN/EX [4]	12,06/15 x 8 x 36,5	B1			056 103 419 A	<b>81-3310</b>
	IN/EX [4]	12,13/15 x 8 x 36,5	B1				<b>81-3312</b>
	IN/EX [4]	12,20/15 x 8 x 36,5	B1				<b>81-3311</b>
	IN/EX [4]	12,20/15.2 x 8 x 42,5	B1				<b>81-3320</b>
						026109101Q	<b>50 007 594</b>
[8]	H 35 x 26 x 26					034 109 309 034 109 309 AC 034 109 309 AD 034 109 309 N 074 109 309	<b>50 006 460</b>

<b>69</b>		<b>81</b>						
4B	01.1988 → 11.1990	B	4	1781 cm <sup>3</sup>	2V	66 kW	(90 PS) 9	86,40 mm
93 876 6..								

Fortsetzung nächste Seite / continued on next page / suite page suivante / continuación página próxima / Продолжение на следующей странице



A

					Reference	Item No.	
	IN [2] EX [2]	38,0 x 8 x 91,9 33,0 x 8 x 91,2	S - - A/S - -	- 45° - VS - - 45° - VS -	22 - III 22 - III	035 109 601 J 035 109 601 K 048 109 611 A 053 109 611	<b>33282</b> <b>33048</b>
	[50]	Ø 8 mm				113 109 651 A 400 501 068	<b>MK-8H</b>
	IN/EX [4]	12,06/15 x 8 x 36,5	B1			056 103 419 A	<b>81-3310</b>
						026109101Q	<b>50 007 594</b>
	[8]	H 35 x 26 x 26				034 109 309 034 109 309 AC 034 109 309 AD 034 109 309 N 074 109 309	<b>50 006 460</b>

**70** **81**

RT	01.1988 → 11.1990	B	5	1994 cm <sup>3</sup> 2V	85 kW	(115 PS) 10	77,40 mm
	IN [1] EX [2]	40,0 x 8 x 91,4 33,0 x 8 x 91,2	S - - A/S - -	- 45° - VS - - 45° - VS -	22 - III 22 - III	026 109 601 C 026 109 601 F 026 109 601A 048 109 611 A 053 109 611	<b>39136</b> <b>33048</b>
	[50]	Ø 8 mm				113 109 651 A 400 501 068	<b>MK-8H</b>
	IN/EX [4] IN/EX [4] IN/EX [4] IN/EX [4] IN/EX [4]	12,00/15.2 x 8 x 42,5 12,06/15 x 8 x 36,5 12,13/15 x 8 x 36,5 12,20/15 x 8 x 36,5 12,20/15.2 x 8 x 42,5	B1 B1 B1 B1 B1			049 103 419 056 103 419 A	<b>81-3319</b> <b>81-3310</b> <b>81-3312</b> <b>81-3311</b> <b>81-3320</b>

**71** **81**

1B	02.1988 → 12.1990	B (A)	5	2226 cm <sup>3</sup> 2V	147 kW	(200 PS) 7,8	86,40 mm
	IN [2] EX [2]	38,0 x 8 x 91,9 33,0 x 8 x 91,2	S - - A/S - -	- 45° - VS - - 45° - VS -	22 - III 22 - III	035 109 601 J 035 109 601 K 048 109 611 A 053 109 611	<b>33282</b> <b>33048</b>
	[50]	Ø 8 mm				113 109 651 A 400 501 068	<b>MK-8H</b>
	IN/EX [4] IN/EX [4] IN/EX [4]	12,06/15 x 8 x 36,5 12,13/15 x 8 x 36,5 12,20/15 x 8 x 36,5	B1 B1 B1			056 103 419 A	<b>81-3310</b> <b>81-3312</b> <b>81-3311</b>
	[8]	H 35 x 26 x 26				034 109 309 034 109 309 AC 034 109 309 AD 034 109 309 N 074 109 309	<b>50 006 460</b>

**72** **81**

PM	03.1988 → 10.1991	B	4	1781 cm <sup>3</sup> 2V	66 kW	(90 PS) 9	86,40 mm
	IN [2] EX [2]	38,0 x 8 x 91,9 33,0 x 8 x 91,2	S - - A/S - -	- 45° - VS - - 45° - VS -	22 - III 22 - III	035 109 601 J 035 109 601 K 048 109 611 A 053 109 611	<b>33282</b> <b>33048</b>

Fortsetzung nächste Seite / continued on next page / suite page suivante / continuación página próxima / Продолжение на следующей странице

					Reference	Item No.
[50]	Ø 8 mm				113 109 651 A 400 501 068	<b>MK-8H</b>
	IN/EX [4] 12,00/15.2 x 8 x 42,5	B1			049 103 419	<b>81-3319</b>
	IN/EX [4] 12,06/15 x 8 x 36,5	B1			056 103 419 A	<b>81-3310</b>
	IN/EX [4] 12,13/15 x 8 x 36,5	B1				<b>81-3312</b>
	IN/EX [4] 12,20/15 x 8 x 36,5	B1				<b>81-3311</b>
	IN/EX [4] 12,20/15.2 x 8 x 42,5	B1				<b>81-3320</b>
					026109101Q	<b>50 007 594</b>
[8]	H 35 x 26 x 26				034 109 309 034 109 309 AC 034 109 309 AD 034 109 309 N 074 109 309	<b>50 006 460</b>

<b>73</b>		<b>81</b>								
<b>AAN</b>	09.1991 → 12.1997	B (LA)	5	2226 cm <sup>3</sup>	4V	169 kW	(230 PS)	9,3	86,40 mm	
<b>NM</b>	→ 09.1991	B	5	1994 cm <sup>3</sup>	4V	118 kW	(160 PS)	10,3	77,40 mm	
<b>PT</b>	→ 02.1994	B	8	3562 cm <sup>3</sup>	4V	180-184 kW	(245-250 PS)	10,6	86,40 mm	
<b>RR</b>	08.1989 → 07.1991	B (A)	5	2226 cm <sup>3</sup>	4V	162 kW	(220 PS)	8,75	86,40 mm	
<b>3B</b>	03.1989 → 09.1992	B (A)	5	2226 cm <sup>3</sup>	4V	162 kW	(220 PS)	8,75	86,40 mm	

90 037 6..

	IN [2]	32,0 x 7 x 95,5	S - -	- 45° - VS -	9 - III	027 109 601 C	<b>33125</b>
	EX [2]	28,0 x 7 x 98,2	A/S - Cr -	- 45° - VS -	9 - III	027 109 611 A 027 109 611 B 027 109 611 C 027 109 611 D	<b>33050</b>
[50]		Ø 7 mm				027 109 651	<b>RK-7H</b>
	IN/EX [4]	12,08/15 x 7 x 38,0	B1			027 103 419	<b>81-33100</b>
[8]		H 35 x 26 x 26				034 109 309 034 109 309 AC 034 109 309 AD 034 109 309 N 074 109 309	<b>50 006 460</b>

<b>74</b>		<b>81</b>							
<b>ABM</b>	09.1991 → 12.1994	B	4	1595 cm <sup>3</sup>	2V	52 kW	(71 PS)	9	77,40 mm

93 872 6..

	IN [2]	38,0 x 8 x 91,9	S - -	- 45° - VS -	22 - III	035 109 601 J 035 109 601 K	<b>33282</b>
	EX [2]	33,0 x 8 x 91,2	A/S - -	- 45° - VS -	22 - III	048 109 611 A 053 109 611	<b>33048</b>
[50]		Ø 8 mm				113 109 651 A 400 501 068	<b>MK-8H</b>
	IN/EX [4]	12,00/15.2 x 8 x 42,5	B1			049 103 419	<b>81-3319</b>
	IN/EX [4]	12,06/15 x 8 x 36,5	B1			056 103 419 A	<b>81-3310</b>
	IN/EX [4]	12,13/15 x 8 x 36,5	B1				<b>81-3312</b>
	IN/EX [4]	12,20/15 x 8 x 36,5	B1				<b>81-3311</b>
	IN/EX [4]	12,20/15.2 x 8 x 42,5	B1				<b>81-3320</b>
						026 109 101M	<b>50 006 397</b>

Fortsetzung nächste Seite / continued on next page / suite page suivante / continuación página próxima / Продолжение на следующей странице





Reference

Item No.



[8]

H 35 x 26 x 26

034 109 309  
034 109 309 AC  
034 109 309 AD  
034 109 309 N  
074 109 309

50 006 460

75

ABY 12.1992 → 12.1996 B (LA) 5 2226 cm<sup>3</sup> 4V 169 kW (230 PS) 9,3 86,40 mm  
90 037 6..IN [2]  
EX [2]32,0 x 7 x 95,5  
28,0 x 7 x 98,2S - -  
A/S - Cr -- 45° - VS -  
- 45° - VS -9 - III  
9 - III027 109 601 C  
027 109 611 A  
027 109 611 B  
027 109 611 C  
027 109 611 D33125  
33050

[50]

Ø 7 mm

027 109 651

RK-7H



IN/EX [4]

12,05 x 7 x 38,0

B1

027 103 415

81-3321



[8]

H 35 x 26 x 26

034 109 309  
034 109 309 AC  
034 109 309 AD  
034 109 309 N  
074 109 309

50 006 460

76

ADA 06.1993 → 01.1996 B 4 1595 cm<sup>3</sup> 2V 74 kW (101 PS) 10,3 77,40 mm

IN [2]

39,5 x 7 x 91,9

S - -

- 45° - -

22 - III

06A 109 601E  
078 109 601A  
078 109 601B  
078 109 601E  
078 109 601F

33403

IN [2]  
EX [2]39,5 x 8 x 91,9  
33,0 x 7 x 91,2S - Cr -  
A/S - -- 45° - VS -  
- 45° - VS -22 - III  
22 - III048 109 601 A  
048 109 611B  
078 109 611C  
048 109 611 A  
053 109 61133313  
33416

EX [2]

33,0 x 8 x 91,2

A/S - -

- 45° - VS -

22 - III

048 109 611 A  
053 109 611

33048



[50]

Ø 7 mm

021 109 651

MK-7H

[50]

Ø 8 mm

113 109 651 A  
400 501 068

MK-8H



IN/EX [4]

12,06/15 x 8 x 36,5

B1

056 103 419 A

81-3310

IN/EX [4]

12,13/15 x 8 x 36,5

B1

81-3312

IN/EX [4]

12,20/15 x 8 x 36,5

B1

81-3311



[8]

H 35 x 26 x 26

034 109 309  
034 109 309 AC  
034 109 309 AD  
034 109 309 N  
074 109 309

50 006 460

77

ADU 03.1994 → 05.1995 B (LA) 5 2226 cm<sup>3</sup> 4V 232 kW (315 PS) 9 86,40 mm  
90 037 6..

IN/EX [4]

12,08/15 x 7 x 38,0

B1

027 103 419

81-33100



[8]

H 35 x 26 x 26

034 109 309  
034 109 309 AC  
034 109 309 AD  
034 109 309 N  
074 109 309

50 006 460

					<b>Reference</b>	<b>Item No.</b>
--	--	--	--	--	------------------	-----------------

**A**

<b>78</b>		<b>81</b>							
<b>AEB</b>	01.1995 → 01.1999	B (LA)	4	1781 cm <sup>3</sup>	5V	110-112 kW	(150-152 PS)	9,5	86,40 mm
<b>AGU Euro 2</b>	→ 05.2003	B (LA)	4	1781 cm <sup>3</sup>	5V	110 kW	(150 PS)	9,5	86,40 mm
<b>AJL</b>	02.1998 → 01.2005	B (LA)	4	1781 cm <sup>3</sup>	5V	132 kW	(180 PS)	9,5	86,40 mm
<b>AJQ</b>	→ 06.2006	B (LA)	4	1781 cm <sup>3</sup>	5V	132 kW	(180 PS)	9,5	86,40 mm
<b>ANB</b>	01.1999 → 01.2005	B (LA)	4	1781 cm <sup>3</sup>	5V	110 kW	(150 PS)	9,5	86,40 mm
<b>APP</b>	12.1998 → 06.2006	B (A)	4	1781 cm <sup>3</sup>	5V	132 kW	(180 PS)	9,5	86,40 mm
<b>APU</b>	11.1998 → 01.2005	B (LA)	4	1781 cm <sup>3</sup>	5V	110 kW	(150 PS)	9,5	86,40 mm
<b>APX</b>	→ 06.2006	B (A)	4	1781 cm <sup>3</sup>	5V	165 kW	(224 PS)	8,9	86,40 mm
<b>APY</b>	→ 04.2002	B (LA)	4	1781 cm <sup>3</sup>	5V	154 kW	(209 PS)	9,5	86,40 mm
<b>AQA</b>	08.1998 → 05.2003	B (A)	4	1781 cm <sup>3</sup>	5V	110 kW	(150 PS)	9,5	86,40 mm
<b>ARK</b>	07.1998 → 01.2005	B (LA)	4	1781 cm <sup>3</sup>	5V	110 kW	(150 PS)	9,5	86,40 mm
<b>ARZ</b>	08.1998 → 05.2003	B (A)	4	1781 cm <sup>3</sup>	5V	110 kW	(150 PS)	9,5	86,40 mm
<b>AUL</b>	→ 04.2002	B (LA)	4	1781 cm <sup>3</sup>	5V	154 kW	(209 PS)	9,5	86,40 mm

99 933 6..

	IN [2] EX [2] EX [2]	27,0 x 6 x 105,1 30,0 x 6 x 103,8 30,0 x 6 x 103,9	S - - RA/S- Cr - Na RA/S- Cr -	- 45° - VS - - 45° - VS - - 45° - VS -	22 - III 22 - III 22 - III	058 109 601 C 058 109 611 E	<b>33413</b> <b>33394</b> <b>331108</b>	(1) (2)
	(1)	OES specification						
	(2)	IAM specification						
	[50]	∅ 6 mm				036 109 651A	<b>MK-6H</b>	
	IN/EX [4] IN/EX [4] IN/EX [4]	11,05 x 6 x 36,0 11,05 x 6 x 39,0 11,15 x 6 x 36,0	B1 B1 B1			058 103 415	<b>81-33111</b> <b>81-33121</b> <small>NEW</small> <b>81-33118</b> <small>NEW</small>	
		ES AS				058 109 021 B 058 109 022 B	<b>50 006 307</b> <b>50 006 308</b>	
	[8]	H 24 x 24 x 24				058 109 309 B 058 109 309 F 058 109 309 J	<b>50 006 425</b>	(3)
	[8]	H 33,5 x 25,6 x 25,6				058 109 309 A 058 109 309 E 058 109 309 K	<b>50 006 426</b>	(4)
	(3)	Einlass/intake/admission/entrada/коллектора						
	(4)	Auslass/Exhaust/sortie/salida/Выпуск						

<b>79</b>		<b>81</b>							
<b>ADR</b>	12.1995 → 09.2001	B	4	1781 cm <sup>3</sup>	5V	92-95 kW	(125-129 PS)	10,3	86,40 mm
<b>APT</b>	02.1999 → 09.2001	B	4	1781 cm <sup>3</sup>	5V	92 kW	(125 PS)	10,3	86,40 mm
<b>ARG</b>	07.1998 → 09.2001	B	4	1781 cm <sup>3</sup>	5V	92 kW	(125 PS)	10,3	86,40 mm

	IN [2] EX [2]	27,0 x 6 x 105,1 30,1 x 6 x 103,9	S - - RA/S- Cr -	- 45° - VS - - 45° - VS -	22 - III 22 - III	058 109 601 C 058 109 611 M 06B 109 611 D	<b>33413</b> <b>331107</b>	
	[50]	∅ 6 mm				036 109 651A	<b>MK-6H</b>	
	IN/EX [4] IN/EX [4] IN/EX [4]	11,05 x 6 x 36,0 11,05 x 6 x 39,0 11,15 x 6 x 36,0	B1 B1 B1			058 103 415	<b>81-33111</b> <b>81-33121</b> <small>NEW</small> <b>81-33118</b> <small>NEW</small>	
		ES AS				058 109 021K 058 109 022 C	<b>50 007 579</b> <b>50 007 580</b>	(1) (1)
	(1)	F-3B-WD050 155 >> F-3B-DE064 364 >> F-3B-WP081 180 >>						

Fortsetzung nächste Seite / continued on next page / suite page suivante / continuación página próxima / Продолжение на следующей странице

**A**

					Reference	Item No.
[8]	H 24 x 24 x 24				058 109 309 B 058 109 309 F 058 109 309 J	<b>50 006 425</b> (2)
[8]	H 33,5 x 25,6 x 25,6				058 109 309 A 058 109 309 E 058 109 309 K	<b>50 006 426</b> (3)
	(2) Einlass/intake/admission/entrada/коллектора					
	(3) Auslass/Exhaust/sortie/salida/Выпуск					

**80**
**81**

<b>ADP</b>	→ 10.1996	B	4	1595 cm <sup>3</sup>	2V	74 kW	(100 PS)	10,3	77,40 mm
<b>AEH</b>	→ 05.2003	B	4	1595 cm <sup>3</sup>	2V	74 kW	(101 PS)	10,3	77,40 mm
<b>AHL</b>	10.1996 → 09.2001	B	4	1595 cm <sup>3</sup>	2V	74 kW	(100 PS)	10,3	77,40 mm
<b>AKL</b>	08.1997 → 05.2003	B	4	1595 cm <sup>3</sup>	2V	74 kW	(101 PS)	10,2	77,40 mm
<b>ANA</b>	08.1998 → 09.2001	B	4	1595 cm <sup>3</sup>	2V	74 kW	(100 PS)	10,3	77,40 mm
<b>APF</b>	08.1998 → 05.2003	B	4	1595 cm <sup>3</sup>	2V	74 kW	(101 PS)	10,3	77,40 mm
<b>ARM</b>	08.1998 → 09.2001	B	4	1595 cm <sup>3</sup>	2V	74 kW	(100 PS)	10,3	77,40 mm

94 503 7..., 99 792 6..

IN [2]	39,5 x 7 x 91,9	S - -	- 45° - -	22 - III	06A 109 601E 078 109 601A 078 109 601B 078 109 601E 078 109 601F	<b>33403</b>
EX [2]	33,0 x 7 x 91,2	A/S - -	- 45° - VS -	22 - III	048 109 611B 078 109 611C	<b>33416</b>
[50]	∅ 7 mm				021 109 651	<b>MK-7H</b>
IN/EX [4]	12,08/15 x 7 x 36,5	B1			037 103 419 B	<b>81-33103</b>
IN/EX [4]	12,25/15 x 7 x 36,5	B1				<b>81-33104</b>
					050 109 101A	<b>50 006 398</b>
[8]	H 35 x 26 x 26				050 109 309 050 109 309 A 050 109 309 H 050 109 309 J	<b>50 006 417</b>

**81**
**81**

<b>AGA</b>	12.1997 → 01.1999	B	6	2393 cm <sup>3</sup>	5V	121 kW	(165 PS)	10,5	77,40 mm
<b>AGN</b>	→ 05.2003	B	4	1781 cm <sup>3</sup>	5V	92 kW	(125 PS)	10,3	86,40 mm
<b>AJG</b>	→ 01.2005	B	6	2393 cm <sup>3</sup>	5V	120 kW	(163 PS)	10,5	77,40 mm
<b>ALF</b>	04.1997 → 01.1999	B	6	2393 cm <sup>3</sup>	5V	121 kW	(165 PS)	10,5	77,40 mm
<b>ALW</b>	07.1998 → 01.1999	B	6	2393 cm <sup>3</sup>	5V	100 kW	(136 PS)	10,5:1	77,40 mm
<b>AML</b>	08.1998 → 01.2005	B	6	2393 cm <sup>3</sup>	5V	121 kW	(165 PS)	10,5	77,40 mm
<b>AMM</b>	→ 12.2005	B	6	2393 cm <sup>3</sup>	5V	120 kW	(163 PS)	10,5	77,40 mm
<b>APC</b>	→ 01.2005	B	6	2393 cm <sup>3</sup>	5V	115 kW	(156 PS)	10,5	77,40 mm
<b>APG</b>	08.1998 → 05.2003	B	4	1781 cm <sup>3</sup>	5V	92 kW	(125 PS)	10,3	86,40 mm
<b>APZ</b>	→ 01.2005	B	6	2393 cm <sup>3</sup>	5V	120 kW	(163 PS)	10,5	77,40 mm
<b>ARJ</b>	08.1998 → 01.2005	B	6	2393 cm <sup>3</sup>	5V	121 kW	(165 PS)	10,5	77,40 mm
<b>ARN</b>	08.1997 → 01.2005	B	6	2393 cm <sup>3</sup>	5V	100 kW	(136 PS)	10,5:1	77,40 mm
<b>ASM</b>	→ 01.2005	B	6	2393 cm <sup>3</sup>	5V	100 kW	(136 PS)	10,5:1	77,40 mm
<b>BDV</b>	→ 12.2005	B	6	2393 cm <sup>3</sup>	5V	125 kW	(170 PS)	10,5	77,40 mm

99 949 6..

IN [2]	27,0 x 6 x 105,1	S - -	- 45° - VS -	22 - III	058 109 601 C	<b>33413</b>
EX [2]	30,1 x 6 x 103,9	RA/S- Cr -	- 45° - VS -	22 - III	058 109 611 M 06B 109 611 D	<b>331107</b>
[50]	∅ 6 mm				036 109 651A	<b>MK-6H</b>

Fortsetzung nächste Seite / continued on next page / suite page suivante / continuación página próxima / Продолжение на следующей странице

					Reference	Item No.
	IN/EX [4] IN/EX [4] IN/EX [4]	11,05 x 6 x 36,0 11,05 x 6 x 39,0 11,15 x 6 x 36,0	B1 B1 B1		058 103 415	<b>81-33111</b> <b>81-33121</b> <small>NEW</small> <b>81-33118</b> <small>NEW</small>
	[8]	H 24 x 24 x 24			058 109 309 B 058 109 309 F 058 109 309 J	<b>50 006 425</b> (1)
	[8]	H 33,5 x 25,6 x 25,6			058 109 309 A 058 109 309 E 058 109 309 K	<b>50 006 426</b> (2)
	(1) Einlass/intake/admission/entrada/коллектора					
	(2) Auslass/Exhaust/sortie/salida/Выпуск					

<b>82</b>		<b>81</b>									
<b>AFY</b>		→ 01.2005	B	4	1781 cm <sup>3</sup>	5V	85 kW	(115 PS)	10	86,40 mm	
<b>AJP</b>		07.1997 → 01.2005	B	4	1781 cm <sup>3</sup>	5V	92 kW	(125 PS)	10,3	86,40 mm	
<b>AQE</b>		01.1999 → 01.2005	B	4	1781 cm <sup>3</sup>	5V	92 kW	(125 PS)	10,3	86,40 mm	
<b>ARH</b>		→ 01.2005	B	4	1781 cm <sup>3</sup>	5V	92 kW	(125 PS)	10,3	86,40 mm	
<b>AVV</b>		→ 09.2001	B	4	1781 cm <sup>3</sup>	5V	92 kW	(125 PS)	10,3	86,40 mm	
	IN [2] EX [2]	27,0 x 6 x 105,1 30,1 x 6 x 103,9	S - - RA/S- Cr -		- 45° - VS -	22 - III	058 109 601 C 058 109 611 M 06B 109 611 D	<b>33413</b> <b>331107</b>			
	[50]	Ø 6 mm					036 109 651A	<b>MK-6H</b>			
	IN/EX [4] IN/EX [4] IN/EX [4]	11,05 x 6 x 36,0 11,05 x 6 x 39,0 11,15 x 6 x 36,0	B1 B1 B1				058 103 415	<b>81-33111</b> <b>81-33121</b> <small>NEW</small> <b>81-33118</b> <small>NEW</small>			
		AS					058 109 022 C	<b>50 007 580</b>	(1)		
	(1)	F-3B-WD050 155 >> F-3B-DE064 364 >> F-3B-WP081 180 >>									
	[8]	H 24 x 24 x 24					058 109 309 B 058 109 309 F 058 109 309 J	<b>50 006 425</b>	(2)		
	[8]	H 33,5 x 25,6 x 25,6					058 109 309 A 058 109 309 E 058 109 309 K	<b>50 006 426</b>	(3)		
	(2) Einlass/intake/admission/entrada/коллектора										
	(3) Auslass/Exhaust/sortie/salida/Выпуск										

<b>83</b>		<b>81</b>								
<b>APS</b>		08.1998 → 01.2005	B	6	2393 cm <sup>3</sup>	5V	121 kW	(165 PS)	10,5	77,40 mm
99 949 6..										
	IN [2] EX [2]	27,0 x 6 x 105,1 30,1 x 6 x 103,9	S - - RA/S- Cr -		- 45° - VS -	22 - III	058 109 601 C 058 109 611 M 06B 109 611 D	<b>33413</b> <b>331107</b>		
	[50]	Ø 6 mm					036 109 651A	<b>MK-6H</b>		
	IN/EX [4] IN/EX [4] IN/EX [4]	11,05 x 6 x 36,0 11,05 x 6 x 39,0 11,15 x 6 x 36,0	B1 B1 B1				058 103 415	<b>81-33111</b> <b>81-33121</b> <small>NEW</small> <b>81-33118</b> <small>NEW</small>		

Fortsetzung nächste Seite / continued on next page / suite page suivante / continuación página próxima / Продолжение на следующей странице

**A**

					Reference	Item No.
[8]	H 24 x 24 x 24				058 109 309 B 058 109 309 F 058 109 309 J	<b>50 006 425</b> (1)
[8]	H 33,5 x 25,6 x 25,6				058 109 309 A 058 109 309 E 058 109 309 K	<b>50 006 426</b> (2)
[8]	H 35 x 26 x 26				034 109 309 034 109 309 AC 034 109 309 AD 034 109 309 N 074 109 309	<b>50 006 460</b>
	(1) Einlass/intake/admission/entrada/коллектора					
	(2) Auslass/Exhaust/sortie/salida/Выпуск					

**84**
**81**

<b>AGB</b>	→ 09.2001	B (A)	6	2671 cm <sup>3</sup>	5V	195 kW	(265 PS)	9,3	86,40 mm
<b>AJK</b>	02.1999 → 01.2005	B (LA)	6	2671 cm <sup>3</sup>	5V	169 kW	(230 PS)	9,3	86,40 mm
<b>AMB</b>	→ 10.2005	B (A)	4	1781 cm <sup>3</sup>	5V	125-127 kW	(170-173 PS)	9,3:1	86,40 mm
<b>ARE</b>	→ 01.2005	B (A)	6	2671 cm <sup>3</sup>	5V	184 kW	(250 PS)	9,3	86,40 mm
<b>AVJ</b>	09.2001 → 07.2002	B (A)	4	1781 cm <sup>3</sup>	5V	110 kW	(150 PS)	19,3	86,40 mm
<b>AZB</b>	→ 09.2001	B	6	2671 cm <sup>3</sup>	5V	195 kW	(265 PS)	9,3	86,40 mm
<b>BES</b>	07.2002 → 08.2005	B (LA)	6	2671 cm <sup>3</sup>	5V	184 kW	(250 PS)	9,3:1	86,40 mm
<b>BEX</b>	→ 12.2004	B (LA)	4	1781 cm <sup>3</sup>	5V	140 kW	(190 PS)	9,3	86,40 mm
<b>BFB</b>	07.2002 → 03.2009	B (LA)	4	1781 cm <sup>3</sup>	5V	120 kW	(163 PS)	9,3	86,40 mm

40 434 6..

	IN [2]	27,0 x 6 x 105,1	S - -	- 45° - VS -	22 - III	058 109 601 C	<b>33413</b>	
	EX [2]	30,0 x 6 x 103,8	RA/S- Cr - Na	- 45° - VS -	22 - III	058 109 611 E	<b>33394</b>	(1)
	EX [2]	30,0 x 6 x 103,9	RA/S- Cr -	- 45° - VS -	22 - III		<b>331108</b>	(2)
	(1) OES specification							
	(2) IAM specification							
	[50]	∅ 6 mm				036 109 651A	<b>MK-6H</b>	
	IN/EX [4]	11,05 x 6 x 36,0	B1			058 103 415	<b>81-33111</b>	
	IN/EX [4]	11,05 x 6 x 39,0	B1				<b>81-33121</b>	
	IN/EX [4]	11,15 x 6 x 36,0	B1				<b>81-33118</b>	
[8]	H 24 x 24 x 24					058 109 309 B 058 109 309 F 058 109 309 J	<b>50 006 425</b>	(3)
[8]	H 33,5 x 25,6 x 25,6					058 109 309 A 058 109 309 E 058 109 309 K	<b>50 006 426</b>	(4)
	(3) Einlass/intake/admission/entrada/коллектора							
	(4) Auslass/Exhaust/sortie/salida/Выпуск							

**85**
**81**

<b>ALZ</b>	09.2001 → 06.2008	B	4	1595 cm <sup>3</sup>	2V	75 kW	(102 PS)	10,3	77,40 mm
------------	-------------------	---	---	----------------------	----	-------	----------	------	----------

99 792 6..

	IN [2]	39,5 x 6 x 94,0	S - -	- 45° - -	22 - III	06B 109 601B 06B 109 601D 06B 109 601H	<b>331057</b>	
	EX [2]	32,9 x 6 x 93,9	A/S - -	- 45° - VS -	22 - III	06B 109 611 C 06B 109 611B	<b>331058</b>	
	[50]	∅ 6 mm				036 109 651A	<b>MK-6H</b>	

Fortsetzung nächste Seite / continued on next page / suite page suivante / continuación página próxima / Продолжение на следующей странице



					Reference	Item No.
	IN/EX [4] 11,05 x 6 x 36,0 IN/EX [4] 11,05 x 6 x 39,0 IN/EX [4] 11,15 x 6 x 36,0 IN/EX [4] 12,06 x 5.99 x 36,4	B1 B1 B1 B1			058 103 415	81-33111 81-33121 <b>NEW</b> 81-33118 <b>NEW</b> 81-33113
	[8] H 12 x 34,5				022 109 423 A 022 109 423 D	50 006 419
	[4]				06B 109 417 C	50 006 147

**86****81**

**BGU Euro 4** 09.2004 → 03.2013 B 4 1595 cm<sup>3</sup> 2V 75 kW (102 PS) 10,5 77,40 mm  
99 792 6..

	IN [2] 39,5 x 6 x 94,0	S - -	- 45° - -	22 - III	06B 109 601B 06B 109 601D 06B 109 601H	331057
	EX [2] 32,9 x 6 x 93,9	A/S - -	- 45° - VS -	22 - III	06B 109 611 C 06B 109 611B	331058
	[50] Ø 6 mm				036 109 651A	MK-6H
	IN/EX [4] 11,05 x 6 x 36,0 IN/EX [4] 11,05 x 6 x 39,0 IN/EX [4] 11,15 x 6 x 36,0 IN/EX [4] 12,06 x 5.99 x 36,4 IN/EX [4] 12,08 x 5.98 x 36,5	B1 B1 B1 B1 B1			058 103 415	81-33111 81-33121 <b>NEW</b> 81-33118 <b>NEW</b> 81-33113 81-33114
	[8] H 12 x 34,5				022 109 423 A 022 109 423 D	50 006 419
	[4]				06B 109 417 C	50 006 147

**87****81**

**DT** → 07.1986 B 4 1595 cm<sup>3</sup> 2V 55 kW (75 PS) 9 77,40 mm  
93 872 6..

	IN [2] 38,0 x 8 x 91,3	S - -	- 45° - -	22 - III	035 109 601 G 035 109 601 H 035 109 601H	3363
	IN [2] 38,0 x 8 x 91,9	S - -	- 45° - VS -	22 - III	035 109 601 J 035 109 601 K	33282
	IN [2] 38,0 x 8 x 98,6	S - -	- 45° - -	22 - III	035 109 601 C 035 109 601 D 035 109 601 F 035 109 603	33022
	IN [1] 40,0 x 8 x 91,4	S - -	- 45° - VS -	22 - III	026 109 601 C 026 109 601 F 026 109 601A	39136
	EX [2] 33,0 x 8 x 91,2	A/S - -	- 45° - VS -	22 - III	048 109 611 A 053 109 611	33048
	EX [2] 33,0 x 8 x 98,5	A/S - Cr -	- 45° - VS -	22 - III	035 109 611 F 035 109 611 H	33023
	EX [2] 33,2 x 8 x 91,4	A/S - Cr -	- 45° - -	22 - III	026 109 611A 035 109 611 K	331106
	[50] Ø 8 mm				113 109 651 A 400 501 068	MK-8H

Fortsetzung nächste Seite / continued on next page / suite page suivante / continuación página próxima / Продолжение на следующей странице



**A**

					Reference	Item No.
	IN/EX [4] 12,00/15.2 x 8 x 42,5 IN/EX [4] 12,06/15 x 8 x 36,5 IN/EX [4] 12,13/15 x 8 x 36,5 IN/EX [4] 12,20/15 x 8 x 36,5 IN/EX [4] 12,20/15.2 x 8 x 42,5	B1 B1 B1 B1 B1			049 103 419 056 103 419 A	<b>81-3319</b> <b>81-3310</b> <b>81-3312</b> <b>81-3311</b> <b>81-3320</b>
					026 109 101M	<b>50 006 397</b>
	[8] H 35 x 26 x 26				034 109 309 034 109 309 AC 034 109 309 AD 034 109 309 N 074 109 309	<b>50 006 460</b>

**88**
**81**
**SA** → 07.1986 B 4 1595 cm<sup>3</sup> 2V 54 kW (73 PS) 9 77,40 mm  
93 872 6..

	IN [2] 38,0 x 8 x 91,3 EX [2] 33,0 x 8 x 91,2 EX [2] 33,2 x 8 x 91,4	S - - A/S - - A/S - Cr -	- 45° - - - 45° - VS - - 45° - -	22 - III 22 - III 22 - III	035 109 601 G 035 109 601 H 035 109 601H 048 109 611 A 053 109 611 026 109 611A 035 109 611 K	<b>3363</b> <b>33048</b> <b>331106</b>
	[50] Ø 8 mm				113 109 651 A 400 501 068	<b>MK-8H</b>
	IN/EX [4] 12,00/15.2 x 8 x 42,5 IN/EX [4] 12,06/15 x 8 x 36,5 IN/EX [4] 12,13/15 x 8 x 36,5 IN/EX [4] 12,20/15 x 8 x 36,5 IN/EX [4] 12,20/15.2 x 8 x 42,5	B1 B1 B1 B1 B1			049 103 419 056 103 419 A	<b>81-3319</b> <b>81-3310</b> <b>81-3312</b> <b>81-3311</b> <b>81-3320</b>
					026 109 101M	<b>50 006 397</b>

**89**
**81**
**PV** → 10.1987 B 4 1781 cm<sup>3</sup> 2V 79-81 kW (107-110 PS) 10 86,40 mm  
93 928 6..

	IN [1] 40,0 x 8 x 91,4 EX [2] 33,0 x 8 x 91,2	S - - A/S - -	- 45° - VS - - 45° - VS -	22 - III 22 - III	026 109 601 C 026 109 601 F 026 109 601A 048 109 611 A 053 109 611	<b>39136</b> <b>33048</b>
	[50] Ø 8 mm				113 109 651 A 400 501 068	<b>MK-8H</b>
	IN/EX [4] 12,00/15.2 x 8 x 42,5 IN/EX [4] 12,06/15 x 8 x 36,5 IN/EX [4] 12,13/15 x 8 x 36,5 IN/EX [4] 12,20/15 x 8 x 36,5 IN/EX [4] 12,20/15.2 x 8 x 42,5	B1 B1 B1 B1 B1			049 103 419 056 103 419 A	<b>81-3319</b> <b>81-3310</b> <b>81-3312</b> <b>81-3311</b> <b>81-3320</b>
					026 109 101G	<b>50 006 396</b>
	[8] H 35 x 26 x 26				034 109 309 034 109 309 AC 034 109 309 AD 034 109 309 N 074 109 309	<b>50 006 460</b>

					<b>Reference</b>	<b>Item No.</b>
--	--	--	--	--	------------------	-----------------

**A**

<b>90</b>		<b>81</b>							
<b>DD</b>			→ 07.1983 B	4	1781 cm <sup>3</sup>	2V	55 kW (75 PS)	8,8:1	86,40 mm
<b>DR</b>			→ 12.1987 B	4	1781 cm <sup>3</sup>	2V	55 kW (75 PS)	8,75	86,40 mm
93 876 6..									

	IN [2]	38,0 x 8 x 98,6	S - -	- 45° - -	22 - III	035 109 601 C 035 109 601 D 035 109 601 F 035 109 603	<b>33022</b>
	EX [2]	31,0 x 8 x 98,5	A/S - Cr -	- 45° - VS -	22 - III	049 109 611 F	<b>33025</b>
	EX [2]	33,0 x 8 x 98,5	A/S - Cr -	- 45° - VS -	22 - III	035 109 611 F 035 109 611 H	<b>33023</b>
	[50]	Ø 8 mm				113 109 651 A 400 501 068	<b>MK-8H</b>
	IN/EX [4]	12,00/15.2 x 8 x 42,5	B1			049 103 419	<b>81-3319</b>
	IN/EX [4]	12,06/15 x 8 x 36,5	B1			056 103 419 A	<b>81-3310</b>
	IN/EX [4]	12,13/15 x 8 x 36,5	B1				<b>81-3312</b>
	IN/EX [4]	12,20/15 x 8 x 36,5	B1				<b>81-3311</b>
	IN/EX [4]	12,20/15.2 x 8 x 42,5	B1				<b>81-3320</b>

<b>91</b>		<b>81</b>							
<b>PH</b>			→ 07.1988 B	4	1781 cm <sup>3</sup>	2V	66 kW (90 PS)	9	86,40 mm
93 928 6..									

	IN [2]	38,0 x 8 x 91,3	S - -	- 45° - -	22 - III	035 109 601 G 035 109 601 H 035 109 601H	<b>3363</b>
	IN [2]	38,0 x 8 x 91,9	S - -	- 45° - VS -	22 - III	035 109 601 J 035 109 601 K	<b>33282</b>
	EX [2]	33,0 x 8 x 91,2	A/S - -	- 45° - VS -	22 - III	048 109 611 A 053 109 611	<b>33048</b>
	EX [2]	33,0 x 8 x 98,5	A/S - Cr -	- 45° - VS -	22 - III	035 109 611 F 035 109 611 H	<b>33023</b>
	EX [2]	33,2 x 8 x 91,4	A/S - Cr -	- 45° - -	22 - III	026 109 611A 035 109 611 K	<b>331106</b>
	[50]	Ø 8 mm				113 109 651 A 400 501 068	<b>MK-8H</b>
	IN/EX [4]	12,00/15.2 x 8 x 42,5	B1			049 103 419	<b>81-3319</b>
	IN/EX [4]	12,06/15 x 8 x 36,5	B1			056 103 419 A	<b>81-3310</b>
	IN/EX [4]	12,13/15 x 8 x 36,5	B1				<b>81-3312</b>
	IN/EX [4]	12,20/15 x 8 x 36,5	B1				<b>81-3311</b>
	IN/EX [4]	12,20/15.2 x 8 x 42,5	B1				<b>81-3320</b>
						026 109 101A	<b>50 006 395</b>
	[8]	H 35 x 26 x 26				034 109 309 034 109 309 AC 034 109 309 AD 034 109 309 N 074 109 309	<b>50 006 460</b>

<b>92</b>		<b>81</b>							
<b>HY</b>			→ 10.1988 B	5	2226 cm <sup>3</sup>	2V	100 kW (136 PS)	9,3	86,40 mm
93 825 6..									

Fortsetzung nächste Seite / continued on next page / suite page suivante / continuación página próxima / Продолжение на следующей странице

**A**

					Reference	Item No.
IN [2]	38,0 x 8 x 91,3	S - -	- 45° - -	22 - III	035 109 601 G 035 109 601 H 035 109 601H	<b>3363</b>
IN [1]	40,0 x 8 x 91,4	S - -	- 45° - VS -	22 - III	026 109 601 C 026 109 601 F 026 109 601A	<b>39136</b>
EX [2]	33,0 x 8 x 91,2	A/S - -	- 45° - VS -	22 - III	048 109 611 A 053 109 611	<b>33048</b>
[50]	Ø 8 mm				113 109 651 A 400 501 068	<b>MK-8H</b>
IN/EX [4]	12,00/15.2 x 8 x 42,5	B1			049 103 419	<b>81-3319</b>
IN/EX [4]	12,06/15 x 8 x 36,5	B1			056 103 419 A	<b>81-3310</b>
IN/EX [4]	12,13/15 x 8 x 36,5	B1				<b>81-3312</b>
IN/EX [4]	12,20/15 x 8 x 36,5	B1				<b>81-3311</b>
IN/EX [4]	12,20/15.2 x 8 x 42,5	B1				<b>81-3320</b>
[8]	H 35 x 26 x 26				034 109 309 034 109 309 AC 034 109 309 AD 034 109 309 N 074 109 309	<b>50 006 460</b>

**93** **81**
**MB** → 07.1989 B (LA) 5 2226 cm<sup>3</sup> 2V 147 kW (200 PS) 8,6 86,40 mm

IN [2]	38,0 x 8 x 91,9	S - -	- 45° - VS -	22 - III	035 109 601 J 035 109 601 K	<b>33282</b>
EX [2]	33,0 x 8 x 91,2	A/S - -	- 45° - VS -	22 - III	048 109 611 A 053 109 611	<b>33048</b>
[50]	Ø 8 mm				113 109 651 A 400 501 068	<b>MK-8H</b>
IN/EX [4]	12,00/15.2 x 8 x 42,5	B1			049 103 419	<b>81-3319</b>
IN/EX [4]	12,06/15 x 8 x 36,5	B1			056 103 419 A	<b>81-3310</b>
IN/EX [4]	12,13/15 x 8 x 36,5	B1				<b>81-3312</b>
IN/EX [4]	12,20/15 x 8 x 36,5	B1				<b>81-3311</b>
IN/EX [4]	12,20/15.2 x 8 x 42,5	B1				<b>81-3320</b>

**94** **81**
**PS** → 09.1991 B 5 1994 cm<sup>3</sup> 2V 85 kW (115 PS) 10 77,40 mm

IN [2]	38,0 x 8 x 91,3	S - -	- 45° - -	22 - III	035 109 601 G 035 109 601 H 035 109 601H	<b>3363</b>
IN [1]	40,0 x 8 x 91,4	S - -	- 45° - VS -	22 - III	026 109 601 C 026 109 601 F 026 109 601A	<b>39136</b>
EX [2]	33,0 x 8 x 91,2	A/S - -	- 45° - VS -	22 - III	048 109 611 A 053 109 611	<b>33048</b>
EX [2]	33,2 x 8 x 91,4	A/S - Cr -	- 45° - -	22 - III	026 109 611A 035 109 611 K	<b>331106</b>
[50]	Ø 8 mm				113 109 651 A 400 501 068	<b>MK-8H</b>
IN/EX [4]	12,00/15.2 x 8 x 42,5	B1			049 103 419	<b>81-3319</b>
IN/EX [4]	12,06/15 x 8 x 36,5	B1			056 103 419 A	<b>81-3310</b>
IN/EX [4]	12,13/15 x 8 x 36,5	B1				<b>81-3312</b>
IN/EX [4]	12,20/15 x 8 x 36,5	B1				<b>81-3311</b>
IN/EX [4]	12,20/15.2 x 8 x 42,5	B1				<b>81-3320</b>

**95** **81**
**ABB** → 10.1991 B 4 1595 cm<sup>3</sup> 2V 73-75 kW (99-102 PS) 10,3 77,40 mm

Fortsetzung nächste Seite / continued on next page / suite page suivante / continuación página próxima / Продолжение на следующей странице



					Reference	Item No.
IN [2] EX [2]	39,5 x 8 x 91,9 33,0 x 8 x 91,2	S - Cr - A/S - -	- 45° - VS - - 45° - VS -	22 - III 22 - III	048 109 601 A 048 109 611 A 053 109 611	<b>33313</b> <b>33048</b>
[50]	Ø 8 mm				113 109 651 A 400 501 068	<b>MK-8H</b>
IN/EX [4] IN/EX [4] IN/EX [4]	12,06/15 x 8 x 36,5 12,13/15 x 8 x 36,5 12,20/15 x 8 x 36,5	B1 B1 B1			056 103 419 A	<b>81-3310</b> <b>81-3312</b> <b>81-3311</b>
[8]	H 35 x 26 x 26				034 109 309 034 109 309 AC 034 109 309 AD 034 109 309 N 074 109 309	<b>50 006 460</b>

**96** **81**AFM → 12.1997 B 6 2393 cm<sup>3</sup> 2V 110 kW (150 PS) 10,5:1 77,40 mm

IN [2]	39,5 x 7 x 91,9	S - -	- 45° - -	22 - III	06A 109 601E 078 109 601A 078 109 601B 078 109 601E 078 109 601F	<b>33403</b>
EX [2]	33,0 x 7 x 91,2	A/S - -	- 45° - VS -	22 - III	048 109 611B 078 109 611C	<b>33416</b>
[50]	Ø 7 mm				021 109 651	<b>MK-7H</b>
IN/EX [4]	12,08/15 x 7 x 36,5	B1			037 103 419 B	<b>81-33103</b>
[8]	H 35 x 26 x 26				050 109 309 050 109 309 A 050 109 309 H 050 109 309 J	<b>50 006 417</b>

**97** **81**AWM → 11.2000 B (LA) 4 1781 cm<sup>3</sup> 5V 125 kW (170 PS) 9,3:1 86,40 mmAWP → 08.2002 B (LA) 4 1781 cm<sup>3</sup> 5V 132-134 kW (180-182 PS) 9,5 86,40 mm

40 434 6..

IN [2] EX [2] EX [2]	27,0 x 6 x 105,1 30,0 x 6 x 103,8 30,0 x 6 x 103,9	S - - RA/S- Cr - Na RA/S- Cr -	- 45° - VS - - 45° - VS - - 45° - VS -	22 - III 22 - III 22 - III	058 109 601 C 058 109 611 E	<b>33413</b> <b>33394</b> (1) <b>331108</b> (2)
(1) OES specification (2) IAM specification						
[50]	Ø 6 mm				036 109 651A	<b>MK-6H</b>
IN/EX [4] IN/EX [4] IN/EX [4]	11,05 x 6 x 36,0 11,05 x 6 x 39,0 11,15 x 6 x 36,0	B1 B1 B1			058 103 415	<b>81-33111</b> <b>81-33121</b> <b>81-33118</b>
	ES				058 109 021 M	<b>50 007 581</b>
[8]	H 24 x 24 x 24				058 109 309 B 058 109 309 F 058 109 309 J	<b>50 006 425</b> (3)
[8]	H 33,5 x 25,6 x 25,6				058 109 309 A 058 109 309 E 058 109 309 K	<b>50 006 426</b> (4)
(3) Einlass/intake/admission/entrada/коллектора (4) Auslass/Exhaust/sortie/salida/Выпуск						

**Reference**
**Item No.**
**A**
**98** **81**
**AVU** → 05.2003 B 4 1595 cm<sup>3</sup> 2V 75 kW (102 PS) 10,3 77,40 mm  
 99 792 6..

	IN [2]	39,5 x 6 x 94,0	S - -	- 45° - -	22 - III	06B 109 601B 06B 109 601D 06B 109 601H	<b>331057</b>
	EX [2]	32,9 x 6 x 93,9	A/S - -	- 45° - VS -	22 - III	06B 109 611 C 06B 109 611B	<b>331058</b>
	[50]	∅ 6 mm				036 109 651A	<b>MK-6H</b>
	IN/EX [4]	11,05 x 6 x 36,0	B1			058 103 415	<b>81-33111</b>
	IN/EX [4]	11,05 x 6 x 39,0	B1				<b>81-33121</b> <small>NEW</small>
	IN/EX [4]	11,15 x 6 x 36,0	B1				<b>81-33118</b> <small>NEW</small>
	IN/EX [4]	12,06 x 5.99 x 36,4	B1				<b>81-33113</b>
						06B 109 101 G 06B 109 101 Q	<b>50 006 309</b>
	[8]	H 12 x 34,5				022 109 423 A 022 109 423 D	<b>50 006 419</b>
	[4]					06B 109 417 C	<b>50 006 147</b>

**99** **81**
**AZA** → 01.2005 B 6 2671 cm<sup>3</sup> 5V 169 kW (230 PS) 9,3:1 86,40 mm

	IN [2]	27,0 x 6 x 105,1	S - -	- 45° - VS -	22 - III	058 109 601 C	<b>33413</b>
	EX [2]	30,0 x 6 x 103,8	RA/S- Cr - Na	- 45° - VS -	22 - III	058 109 611 E	<b>33394</b> (1)
	(1)	OES specification					
	[50]	∅ 6 mm				036 109 651A	<b>MK-6H</b>
	IN/EX [4]	11,05 x 6 x 36,0	B1			058 103 415	<b>81-33111</b>
	IN/EX [4]	11,05 x 6 x 39,0	B1				<b>81-33121</b> <small>NEW</small>
	IN/EX [4]	11,15 x 6 x 36,0	B1				<b>81-33118</b> <small>NEW</small>
	[8]	H 24 x 24 x 24				058 109 309 B 058 109 309 F 058 109 309 J	<b>50 006 425</b> (2)
	[8]	H 33,5 x 25,6 x 25,6				058 109 309 A 058 109 309 E 058 109 309 K	<b>50 006 426</b> (3)
	(2)	Einlass/intake/admission/entrada/коллектора					
	(3)	Auslass/Exhaust/sortie/salida/Выпуск					

**100** **81**
**AMK** → 04.2002 B (LA) 4 1781 cm<sup>3</sup> 5V 154 kW (209 PS) 9,5 86,40 mm  
**ARX** → 05.2003 B (LA) 4 1781 cm<sup>3</sup> 5V 110 kW (150 PS) 9,5 86,40 mm  
**ARY** → 06.2006 B (A) 4 1781 cm<sup>3</sup> 5V 132 kW (180 PS) 9,5 86,40 mm  
 40 434 6..

	IN [2]	27,0 x 6 x 105,1	S - -	- 45° - VS -	22 - III	058 109 601 C	<b>33413</b>
	EX [2]	30,0 x 6 x 103,8	RA/S- Cr - Na	- 45° - VS -	22 - III	058 109 611 E	<b>33394</b> (1)
	EX [2]	30,0 x 6 x 103,9	RA/S- Cr -	- 45° - VS -	22 - III		<b>331108</b> (2)
	(1)	OES specification					
	(2)	IAM specification					
	[50]	∅ 6 mm				036 109 651A	<b>MK-6H</b>

Fortsetzung nächste Seite / continued on next page / suite page suivante / continuación página próxima / Продолжение на следующей странице

					Reference	Item No.
	IN/EX [4] 11,05 x 6 x 36,0 IN/EX [4] 11,05 x 6 x 39,0 IN/EX [4] 11,15 x 6 x 36,0	B1 B1 B1			058 103 415	<b>81-33111</b> <b>81-33121</b> <small>NEW</small> <b>81-33118</b> <small>NEW</small>
	AS				058 109 022 B	<b>50 006 308</b>
	[8] H 24 x 24 x 24 [8] H 33,5 x 25,6 x 25,6				058 109 309 B 058 109 309 F 058 109 309 J 058 109 309 A 058 109 309 E 058 109 309 K	<b>50 006 425</b> (3) <b>50 006 426</b> (4)
	(3) Einlass/intake/admission/entrada/коллектора (4) Auslass/Exhaust/sortie/salida/Выпуск					

<b>101</b>		<b>81</b>								
<b>BDW</b>		→ 10.2008	B	6	2393 cm <sup>3</sup>	4V	130 kW	(177 PS)	10,3:1	77,40 mm
	IN [2] EX [2]	32,3 x 6 x 104,0 28,0 x 6 x 101,9	S - Cr - I/S - Cr -	- 45° - - 45° -	- -	22 - III 22 - III	06E 109 601H 06D 109 611K 06D 109 611L 06D 109 611T 06E 109 611D	<b>331118</b> <b>331117</b>	(1)	
	EX [2] (1) OES specification (2) IAM specification	28,0 x 6 x 102,0	RA/S- Cr -	- 45° -	VS -	22 - III		<b>331144</b>	(2)	
	[50]	∅ 6 mm					036 109 651A	<b>MK-6H</b>		
	IN/EX [4] IN/EX [4] IN/EX [4]	11,05 x 6 x 36,0 11,05 x 6 x 39,0 11,15 x 6 x 36,0	B1 B1 B1				058 103 415	<b>81-33111</b> <b>81-33121</b> <small>NEW</small> <b>81-33118</b> <small>NEW</small>		

<b>102</b>		<b>81</b>								
<b>AUM Euro 4</b>		→ 06.2006	B (LA)	4	1781 cm <sup>3</sup>	5V	110 kW	(150 PS)	9,5	86,40 mm
<b>AUQ</b>		→ 06.2006	B (A)	4	1781 cm <sup>3</sup>	5V	132 kW	(180 PS)	9,5	86,40 mm
<b>AWT</b>		→ 05.2010	B (A)	4	1781 cm <sup>3</sup>	5V	110 kW	(150 PS)	9,5	86,40 mm
<b>BAM</b>		→ 06.2006	B (LA)	4	1781 cm <sup>3</sup>	5V	165 kW	(224 PS)	8,9	86,40 mm
40 434 6..										
	IN [2] EX [2] EX [2]	27,0 x 6 x 105,1 30,0 x 6 x 103,8 30,0 x 6 x 103,9	S - - RA/S- Cr - Na RA/S- Cr -	- 45° - - 45° - - 45° -	VS - VS - VS -	22 - III 22 - III 22 - III	058 109 601 C 058 109 611 E	<b>33413</b> <b>33394</b> <b>331108</b>	(1) (2)	
	(1) OES specification (2) IAM specification									
	[50]	∅ 6 mm					036 109 651A	<b>MK-6H</b>		
	IN/EX [4] IN/EX [4] IN/EX [4]	11,05 x 6 x 36,0 11,05 x 6 x 39,0 11,15 x 6 x 36,0	B1 B1 B1				058 103 415	<b>81-33111</b> <b>81-33121</b> <small>NEW</small> <b>81-33118</b> <small>NEW</small>		
	AS ES						058 109 022 B 058 109 021 M	<b>50 006 308</b> <b>50 007 581</b>		
	[8] H 24 x 24 x 24 [8] H 33,5 x 25,6 x 25,6						058 109 309 B 058 109 309 F 058 109 309 J 058 109 309 A 058 109 309 E 058 109 309 K	<b>50 006 425</b> (3) <b>50 006 426</b> (4)		

Fortsetzung nächste Seite / continued on next page / suite page suivante / continuación página próxima / Продолжение на следующей странице



**Reference**
**Item No.**

(3) Einlass/intake/admission/entrada/коллектора

(4) Auslass/Exhaust/sortie/salida/Выпуск

**103**
**81**

<b>BFO</b>	→ 05.2003	B	4	1595 cm <sup>3</sup>	2V	75 kW	(102 PS)	10,2	77,40 mm
<b>BSE Euro 4/5</b>	→ 03.2013	B	4	1595 cm <sup>3</sup>	2V	75 kW	(102 PS)	10,5	77,40 mm
<b>BSF Euro 2</b>	→ 03.2013	B	4	1595 cm <sup>3</sup>	2V	75 kW	(102 PS)	10,5	77,40 mm
<b>CCSA Euro 4/5</b>	→ 03.2013	B	4	1595 cm <sup>3</sup>	2V	75 kW	(102 PS)	10,5	77,40 mm
<b>CMXA Euro 5</b>	→ 03.2013	B	4	1595 cm <sup>3</sup>	2V	75 kW	(102 PS)	10,5	77,40 mm

99 792 6..

	IN [2]	39,5 x 6 x 94,0	S - -	- 45° - -	22 - III	06B 109 601B 06B 109 601D 06B 109 601H	<b>331057</b>
	EX [2]	32,9 x 6 x 93,9	A/S - -	- 45° - VS -	22 - III	06B 109 611 C 06B 109 611B	<b>331058</b>
	[50]	∅ 6 mm				036 109 651A	<b>MK-6H</b>
	IN/EX [4]	12,06 x 5.99 x 36,4	B1				<b>81-33113</b>
	IN/EX [4]	12,08 x 5.98 x 36,5	B1				<b>81-33114</b>
	[8]	H 12 x 34,5				022 109 423 A 022 109 423 D	<b>50 006 419</b>
	[4]					06B 109 417 C	<b>50 006 147</b>

**104**
**81**

<b>AAT</b>	07.1991 → 12.1997	D (A)	5	2461 cm <sup>3</sup>	2V	84-85 kW	(114-116 PS)	20	95,50 mm
<b>ABP</b>	06.1991 → 07.1992	D (A)	5	2461 cm <sup>3</sup>	2V	85 kW	(115 PS)	20	95,50 mm
<b>1T</b>	01.1990 → 10.1990	D (A)	5	2461 cm <sup>3</sup>	2V	88 kW	(120 PS)	20	95,50 mm

94 429 7.., 94 430 7..

	IN [2]	36,0 x 8 x 96,9	RA/S- -	- 45° - VS -	22 - III	028 109 601 H 028 109 601A 046 109 601G 046 109 601J 049 109 601J	<b>39423</b> (1)
	IN [2]	36,1 x 8 x 96,9	S - -	- 45° - -	22 - III		<b>331141</b> (2)
	EX [2]	31,2 x 8 x 95,1	A/S - -	- 45° - VS -	22 - III	074 109 611	<b>33049</b>
	EX [2]	31,6 x 8 x 96,9	RA/S- -	- 45° - -	22 - III	046 109 611 C 046 109 611 E 046 109 611 F	<b>331142</b>
	(1)	OES specification					
	(2)	IAM specification					
	[50]	∅ 8 mm				113 109 651 A 400 501 068	<b>MK-8H</b>
	IN/EX [4]	12,06/15 x 8 x 36,5	B1			056 103 419 A	<b>81-3310</b>
	IN/EX [4]	12,13/15 x 8 x 36,5	B1				<b>81-3312</b>
	IN/EX [4]	12,20/15 x 8 x 36,5	B1				<b>81-3311</b>
						046 109 101K 074 109 101J	<b>50 006 283</b>
	[8]	H 35 x 26 x 26				034 109 309 034 109 309 AC 034 109 309 AD 034 109 309 N 074 109 309	<b>50 006 460</b>

					Reference	Item No.		
<b>105</b>		<b>81</b>						
<b>AZV</b>	05.2003 → 03.2013	D (LA)	4	1968 cm <sup>3</sup>	4V	100 kW (136 PS) 18	95,50 mm	
<b>BKD</b>	05.2003 → 03.2013	D (LA)	4	1968 cm <sup>3</sup>	4V	103 kW (140 PS) 18	95,50 mm	
40 356 6.., 40 387 6..								
	IN [2]	29,2 x 6 x 87,8	S - -	- 45° -	-	22 - III	03G 109 601B	<b>331121</b>
	IN [2]	29,4 x 6 x 88,5	S - -	- 45° -	-	22 - III	03G 109 601A	<b>331119</b>
	EX [2]	25,5 x 6 x 87,5	RA/S- Cr -	- 45° -	VS -	22 - III	03G 109 611D	<b>331122</b>
	EX [2]	25,5 x 6 x 88,2	RA/S- -	- 45° -	VS -	22 - III	03G 109 611B	<b>331120</b>
	IN/EX [4]	10,06 x 6 x 42,0	B1					<b>81-33112</b>
		ES					03G 109 101 B	<b>50 007 575</b>
		AS					03G 109 101A 03G 109 102B	<b>50 007 576</b>
	IN [4]						03G109411B	<b>50 007 583</b>
	IN [4]						03G109411C	<b>50 007 584</b>
	EX [4]						03G109412B	<b>50 006 179</b>
	EX [4]						03G109412C	<b>50 007 585</b>
<b>106</b>		<b>81</b>						
<b>AEL</b>	→ 12.1997	D (LA)	5	2461 cm <sup>3</sup>	2V	103 kW (140 PS) 20	95,50 mm	
94 429 7.., 94 430 7..								
	IN [2]	36,0 x 8 x 96,9	RA/S- -	- 45° -	VS -	22 - III	028 109 601 H 028 109 601A 046 109 601G 046 109 601J 049 109 601J	<b>39423</b> (1)
	IN [2]	36,1 x 8 x 96,9	S - -	- 45° -	-	22 - III		<b>331141</b> (2)
	EX [2]	31,6 x 8 x 96,9	RA/S- -	- 45° -	-	22 - III	046 109 611 C 046 109 611 E 046 109 611 F	<b>331142</b>
	(1)	OES specification						
	(2)	IAM specification						
	[50]	∅ 8 mm					113 109 651 A 400 501 068	<b>MK-8H</b>
	IN/EX [4]	12,06/15 x 8 x 36,5	B1				056 103 419 A	<b>81-3310</b>
	IN/EX [4]	12,13/15 x 8 x 36,5	B1					<b>81-3312</b>
	IN/EX [4]	12,20/15 x 8 x 36,5	B1					<b>81-3311</b>
							046 109 101K 074 109 101J	<b>50 006 283</b>
	[8]	H 35 x 26 x 26					034 109 309 034 109 309 AC 034 109 309 AD 034 109 309 N 074 109 309	<b>50 006 460</b>
<b>107</b>		<b>81</b>						
<b>ASE</b>	→ 07.2005	D (A)	8	3936 cm <sup>3</sup>	4V	202 kW (275 PS) 17,5:1	95,50 mm	
	[8]	H 12 x 32,6 x 32,6					059 109 521 G	<b>50 006 420</b>
<b>108</b>		<b>81</b>						
<b>BVF</b>	→ 11.2006	D (LA)	4	1968 cm <sup>3</sup>	4V	93 kW (126 PS) 18	95,50 mm	
<b>BVG</b>	→ 09.2006	D (LA)	4	1968 cm <sup>3</sup>	4V	89 kW (121 PS) 18	95,50 mm	
40 387 6..								
Fortsetzung nächste Seite / continued on next page / suite page suivante / continuación página próxima / Продолжение на следующей странице								

**A**

					Reference	Item No.
	IN [2] 29,2 x 6 x 87,8 IN [2] 29,4 x 6 x 88,5 EX [2] 25,5 x 6 x 87,5 EX [2] 25,5 x 6 x 88,2	S - - S - - RA/S- Cr - RA/S- -	- 45° - - - 45° - - - 45° - VS - - 45° - VS -	22 - III 22 - III 22 - III 22 - III	03G 109 601B 03G 109 601A 03G 109 611D 03G 109 611B	<b>331121</b> <b>331119</b> <b>331122</b> <b>331120</b>
	IN/EX [4] 10,06 x 6 x 42,0	B1				<b>81-33112</b>
	AS ES				03G 109 102C 03G 109 101 B 03G 109 101A	<b>50 006 111</b> <b>50 007 575</b>
	IN [4] IN [4] EX [4] EX [4]				03G109411B 03G109411C 03G109412B 03G109412C	<b>50 007 583</b> <b>50 007 584</b> <b>50 006 179</b> <b>50 007 585</b>

**109**
**81**
**BMM**

 → 06.2008 D (LA) 4 1968 cm<sup>3</sup> 2V 103 kW (140 PS) 18 95,50 mm

40 408 6.., 40 409 6..

	IN [2] 36,0 x 7 x 89,5 EX [2] 31,5 x 7 x 89,0	S - - RA/S- -	- 45° - - - 45° - VS -	22 - III 22 - III	038 109 601 E 038 109 611 E	<b>331123</b> <b>331124</b>
	[50] ∅ 7 mm				021 109 651	<b>MK-7H</b>
	IN/EX [4] 12,07 x 7 x 31,5	B1				<b>81-33115</b>
					038 109 101 AH	<b>50 006 342</b>
	[8] H 35 x 26 x 26				038 109 309 A 038 109 309 B 038 109 309 C	<b>50 006 418</b>
	- - G - S -	- SB - -			03G 103 351 C 038 103 351 D	<b>50 003 131</b>
					40 Nm 60 Nm - 90° + 60 Nm 90° 90°	

**110**
**81**
**BLB**

 → 10.2008 D (LA) 4 1968 cm<sup>3</sup> 4V 103 kW (140 PS) 19,5:1 95,50 mm

**BRD**

 → 06.2008 D (LA) 4 1968 cm<sup>3</sup> 4V 125 kW (170 PS) 18:1 95,50 mm

**BUY**

 → 06.2008 D (LA) 4 1968 cm<sup>3</sup> 4V 120 kW (163 PS) 18 95,50 mm

**BVA**

 → 06.2008 D (LA) 4 1968 cm<sup>3</sup> 4V 120 kW (163 PS) 18 95,50 mm

40 387 6..

	IN [2] 29,2 x 6 x 87,8 IN [2] 29,4 x 6 x 88,5 EX [2] 25,5 x 6 x 87,5 EX [2] 25,5 x 6 x 88,2	S - - S - - RA/S- Cr - RA/S- -	- 45° - - - 45° - - - 45° - VS - - 45° - VS -	22 - III 22 - III 22 - III 22 - III	03G 109 601B 03G 109 601A 03G 109 611D 03G 109 611B	<b>331121</b> <b>331119</b> <b>331122</b> <b>331120</b>
	IN/EX [4] 10,06 x 6 x 42,0	B1				<b>81-33112</b>
	ES				03G 109 101 B 03G 109 101A	<b>50 007 575</b>
	IN [4] IN [4] EX [4] EX [4]				03G109411B 03G109411C 03G109412B 03G109412C	<b>50 007 583</b> <b>50 007 584</b> <b>50 006 179</b> <b>50 007 585</b>

					Reference	Item No.	
<b>111</b>	<b>81</b>						
<b>BPW</b>	→ 03.2009 D (LA) 4	1968 cm <sup>3</sup>	2V	103 kW	(140 PS) 19:1	95,50 mm	
<b>BRC</b>	→ 03.2009 D (LA) 4	1968 cm <sup>3</sup>	2V	100 kW	(136 PS) 18	95,50 mm	
40 408 6.., 40 409 6..							
	IN [2] EX [2]	36,0 x 7 x 88,8 31,5 x 7 x 88,4	S - Cr - RA/S- Cr -	- 50° - - - 50° - VS -	22 - III 22 - III	038 109 601F 038 109 611G	<b>331147</b> <b>331148</b>
	[50]	Ø 7 mm				021 109 651	<b>MK-7H</b>
	IN/EX [4]	12,08/15 x 7 x 36,5	B1			037 103 419 B	<b>81-33103</b>
						038 109 101 AH	<b>50 006 342</b>
	[8]	H 35 x 26 x 26				038 109 309 A 038 109 309 B 038 109 309 C	<b>50 006 418</b>
		- - G - S -	- SB - -			03G 103 351 C 038 103 351 D	<b>50 003 131</b>
				40 Nm 60 Nm - 90° + 60 Nm 90° 90°			
<b>112</b>	<b>81</b>						
<b>BNA</b>	→ 08.2011 D (LA) 4	1968 cm <sup>3</sup>	4V	100 kW	(136 PS) 18:1	95,50 mm	
40 387 6..							
	IN [2] IN [2] EX [2] EX [2]	29,2 x 6 x 87,8 29,4 x 6 x 88,5 25,5 x 6 x 87,5 25,5 x 6 x 88,2	S - - S - - RA/S- Cr - RA/S- -	- 45° - - - 45° - - - 45° - VS - - 45° - VS -	22 - III 22 - III 22 - III 22 - III	03G 109 601B 03G 109 601A 03G 109 611D 03G 109 611B	<b>331121</b> <b>331119</b> <b>331122</b> <b>331120</b>
	IN/EX [4]	10,06 x 6 x 42,0	B1				<b>81-33112</b>
		ES				03G 109 101 B 03G 109 101A	<b>50 007 575</b>
	[8]	H 12 x 34,5				022 109 423 A 022 109 423 D	<b>50 006 419</b>
	IN [4] IN [4] EX [4] EX [4]					03G109411B 03G109411C 03G109412B 03G109412C	<b>50 007 583</b> <b>50 007 584</b> <b>50 006 179</b> <b>50 007 585</b>
<b>113</b>	<b>81</b>						
<b>BMN</b>	→ 03.2013 D (LA) 4	1968 cm <sup>3</sup>	4V	125 kW	(170 PS) 18,5	95,50 mm	
40 387 6..							
	IN [2] IN [2] EX [2] EX [2]	29,2 x 6 x 87,8 29,4 x 6 x 88,5 25,5 x 6 x 87,5 25,5 x 6 x 88,2	S - - S - - RA/S- Cr - RA/S- -	- 45° - - - 45° - - - 45° - VS - - 45° - VS -	22 - III 22 - III 22 - III 22 - III	03G 109 601B 03G 109 601A 03G 109 611D 03G 109 611B	<b>331121</b> <b>331119</b> <b>331122</b> <b>331120</b>
	IN/EX [4]	10,06 x 6 x 42,0	B1				<b>81-33112</b>
		ES				03G 109 101 B 03G 109 101A	<b>50 007 575</b>
		AS				03G 109 102 F	<b>50 007 578</b>
Fortsetzung nächste Seite / continued on next page / suite page suivante / continuación página próxima / Продолжение на следующей странице							

**A**

					Reference	Item No.
	IN [4] IN [4] EX [4] EX [4]				03G109411B 03G109411C 03G109412B 03G109412C	<b>50 007 583</b> <b>50 007 584</b> <b>50 006 179</b> <b>50 007 585</b>

**114**

<b>BRE</b>		D (LA)	4	1968 cm <sup>3</sup>	4V	103 kW	(140 PS)	19,5:1	95,50 mm
<b>BRF</b>	→ 08.2011	D (LA)	4	1968 cm <sup>3</sup>	4V	100 kW	(136 PS)	18:1	95,50 mm

	IN [2] IN [2] EX [2] EX [2]	29,2 x 6 x 87,8 29,4 x 6 x 88,5 25,5 x 6 x 87,5 25,5 x 6 x 88,2	S - - S - - RA/S- Cr - RA/S- -	- 45° - - - 45° - - - 45° - VS - - 45° - VS -	22 - III 22 - III 22 - III 22 - III	03G 109 601B 03G 109 601A 03G 109 611D 03G 109 611B	<b>331121</b> <b>331119</b> <b>331122</b> <b>331120</b>
	IN/EX [4]	10,06 x 6 x 42,0	B1				<b>81-33112</b>
		AS ES				03G 109 102C 03G 109 101 B 03G 109 101A	<b>50 006 111</b> <b>50 007 575</b>
	[8]	H 12 x 34,5				022 109 423 A 022 109 423 D	<b>50 006 419</b>
	IN [4] IN [4] EX [4] EX [4]					03G109411B 03G109411C 03G109412B 03G109412C	<b>50 007 583</b> <b>50 007 584</b> <b>50 006 179</b> <b>50 007 585</b>

**115**

<b>CAGA</b>		D (A)	4	1968 cm <sup>3</sup>	4V	105 kW	(143 PS)	16,5	95,50 mm
<b>CAGB</b>		D (LA)	4	1968 cm <sup>3</sup>	4V	100 kW	(136 PS)	16,5:1	95,50 mm

	IN [2] EX [2]	28,1 x 6 x 99,3 26,0 x 6 x 99,1	S - - RA/S- -	- 45° - - - 45° - VS -	22 - III 22 - III	03L 109 601 04L 109 601B 03L 109 611 04L 109 611B	<b>331131</b> <b>331132</b>
	[50]	∅ 6 mm				036 109 651A	<b>MK-6H</b>
	IN/EX [4]	10,06 x 6 x 42,0	B1				<b>81-33112</b>
		ES AS				03L 109 021 E 03L 109 022 D	<b>50 007 020</b> <b>50 007 022</b>
	[8]	H 12 x 34,5				022 109 423 A 022 109 423 D	<b>50 006 419</b>
	[8]	H 12 x 32,5				03L 109 521 03L 109 521 A	<b>50 006 490</b>
	[4]					059109417J	<b>50 006 171</b>

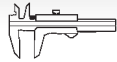
**Reference**
**Item No.**
**116** **81**

CAGC	→ 12.2015	D (LA)	4	1968 cm <sup>3</sup>	4V	88 kW	(120 PS)	16,5	95,50 mm
CFHB		D (LA)	4	1968 cm <sup>3</sup>	4V	100 kW	(136 PS)	16,5:1	95,50 mm
CMEA	→ 01.2017	D (A)	4	1968 cm <sup>3</sup>	4V	105 kW	(143 PS)	18,5:1	95,50 mm
CMGA		D (A)	4	1968 cm <sup>3</sup>	4V	125 kW	(170 PS)		95,50 mm
CNHA		D (A)	4	1968 cm <sup>3</sup>	4V	140 kW	(190 PS)		95,50 mm
CNHC		D (LA)	4	1968 cm <sup>3</sup>	4V	120 kW	(163 PS)		95,50 mm
CRBC		D (A)	4	1968 cm <sup>3</sup>	4V	110 kW	(150 PS)	16,2	95,50 mm
CRBD Euro 6		D (A)	4	1968 cm <sup>3</sup>	4V	100 kW	(136 PS)	16,2	95,50 mm
CRFA		D (A)	4	1968 cm <sup>3</sup>	4V	81 kW	(110 PS)	16,2	95,50 mm
CRFC		D (A)	4	1968 cm <sup>3</sup>	4V	105 kW	(143 PS)		95,50 mm
CRLB Euro 6		D (LA)	4	1968 cm <sup>3</sup>	4V	110 kW	(150 PS)	16,2	95,50 mm
CRLC Euro 6		D (LA)	4	1968 cm <sup>3</sup>	4V	100 kW	(136 PS)	16,2	95,50 mm
CRUA Euro 6		D (A)	4	1968 cm <sup>3</sup>	4V	110 kW	(150 PS)		95,50 mm
CSUA		D (A)	4	1968 cm <sup>3</sup>	4V	110 kW	(150 PS)		95,50 mm
CSUB		D (A)	4	1968 cm <sup>3</sup>	4V	100 kW	(136 PS)		95,50 mm
CUNA Euro 6		D (A)	4	1968 cm <sup>3</sup>	4V	135 kW	(184 PS)	15,8	95,50 mm

40 353 6.., 40 558 6.., 41 270 6.., 41 647 6.., 41 661 6..

	IN [2]	28,1 x 6 x 99,3	S - -	- 45° - -	22 - III	03L 109 601 04L 109 601B	<b>331131</b>
	EX [2]	26,0 x 6 x 99,1	RA/S- -	- 45° - VS -	22 - III	03L 109 611 04L 109 611B	<b>331132</b>
	[50]	∅ 6 mm				036 109 651A	<b>MK-6H</b>
	IN/EX [4]	10,06 x 6 x 42,0	B1				<b>81-33112</b>
	[8]	H 12 x 32,5				03L 109 521 03L 109 521 A	<b>50 006 490</b>
	[4]					059109417J	<b>50 006 171</b>

**117** **81**

CAHA		D (LA)	4	1968 cm <sup>3</sup>	4V	125 kW	(170 PS)	16,5	95,50 mm
CAHB		D (LA)	4	1968 cm <sup>3</sup>	4V	120 kW	(163 PS)	16,5:1	95,50 mm
CBAA	→ 05.2013	D (LA)	4	1968 cm <sup>3</sup>	4V	100 kW	(136 PS)	16,5:1	95,50 mm
CBAB	→ 05.2013	D (LA)	4	1968 cm <sup>3</sup>	4V	103 kW	(140 PS)	16,5	95,50 mm
CBBB	→ 06.2014	D (LA)	4	1968 cm <sup>3</sup>	4V	125 kW	(170 PS)	16,5	95,50 mm
CFFA		D (LA)	4	1968 cm <sup>3</sup>	4V	100 kW	(136 PS)		95,50 mm
CFFB		D (LA)	4	1968 cm <sup>3</sup>	4V	103 kW	(140 PS)	16,5	95,50 mm
CFGB	→ 06.2014	D (LA)	4	1968 cm <sup>3</sup>	4V	125 kW	(170 PS)	16,5	95,50 mm
CFGC		D (A)	4	1968 cm <sup>3</sup>	4V	130 kW	(177 PS)		95,50 mm
CFGD		D (A)	4	1968 cm <sup>3</sup>	4V	120 kW	(163 PS)		95,50 mm
CFHD		D (LA)	4	1968 cm <sup>3</sup>	4V	105 kW	(143 PS)	16,5	95,50 mm
CGLC		D (A)	4	1968 cm <sup>3</sup>	4V	130 kW	(177 PS)		95,50 mm
CGLD		D (A)	4	1968 cm <sup>3</sup>	4V	120 kW	(163 PS)		95,50 mm
CGLF		D (A)	4	1968 cm <sup>3</sup>	4V	100 kW	(136 PS)	16,5:1	95,50 mm
CJCA		D (A)	4	1968 cm <sup>3</sup>	4V	105 kW	(143 PS)	16,5:1	95,50 mm
CJCB		D (A)	4	1968 cm <sup>3</sup>	4V	100 kW	(136 PS)	16,5:1	95,50 mm
CJCC	→ 12.2015	D (LA)	4	1968 cm <sup>3</sup>	4V	88 kW	(120 PS)	16,5	95,50 mm
CJCD Euro 6		D (A)	4	1968 cm <sup>3</sup>	4V	110 kW	(150 PS)		95,50 mm
CLJA		D (LA)	4	1968 cm <sup>3</sup>	4V	103 kW	(140 PS)	18,5	95,50 mm
CLLB		D (A)	4	1968 cm <sup>3</sup>	4V	130 kW	(177 PS)		95,50 mm
CMFA	→ 01.2017	D (A)	4	1968 cm <sup>3</sup>	4V	105 kW	(143 PS)		95,50 mm
CMFB Euro 6	→ 01.2017	D (A)	4	1968 cm <sup>3</sup>	4V	110 kW	(150 PS)		95,50 mm
CMGB		D (A)	4	1968 cm <sup>3</sup>	4V	130 kW	(177 PS)		95,50 mm

40 353 6.., 40 558 6..

	IN [2]	28,1 x 6 x 99,3	S - -	- 45° - -	22 - III	03L 109 601 04L 109 601B	<b>331131</b>
	EX [2]	26,0 x 6 x 99,1	RA/S- -	- 45° - VS -	22 - III	03L 109 611 04L 109 611B	<b>331132</b>

Fortsetzung nächste Seite / continued on next page / suite page suivante / continuación página próxima / Продолжение на следующей странице



**A**

					Reference	Item No.
[50]	Ø 6 mm				036 109 651A	<b>MK-6H</b>
IN/EX [4]	10,06 x 6 x 42,0	B1				<b>81-33112</b>
	ES AS				03L 109 021 E 03L 109 022 D	<b>50 007 020</b> <b>50 007 022</b>
[8]	H 12 x 32,5				03L 109 521 03L 109 521 A	<b>50 006 490</b>
[4]					059109417J	<b>50 006 171</b>

**118** **81**

<b>CGLA</b>	D (A)	4	1968 cm <sup>3</sup>	4V	120 kW	(163 PS)	95,50 mm
<b>CGLB</b>	D (A)	4	1968 cm <sup>3</sup>	4V	125 kW	(170 PS)	16,05:1 95,50 mm
<b>CUVC</b>	D (A)	4	1968 cm <sup>3</sup>	4V	110 kW	(150 PS)	16,2 95,50 mm
<b>CUWA</b>	D (A)	4	1968 cm <sup>3</sup>	4V	135 kW	(184 PS)	15,8 95,50 mm
<b>DFGA</b>	D (LA)	4	1968 cm <sup>3</sup>	4V	110 kW	(150 PS)	16,2 95,50 mm

40 353 6..., 41 270 6..., 41 661 6..

IN [2]	28,1 x 6 x 99,3	S - -	- 45° - -	22 - III	03L 109 601 04L 109 601B	<b>331131</b>
EX [2]	26,0 x 6 x 99,1	RA/S- -	- 45° - VS -	22 - III	03L 109 611 04L 109 611B	<b>331132</b>
[50]	Ø 6 mm				036 109 651A	<b>MK-6H</b>
IN/EX [4]	10,06 x 6 x 42,0	B1				<b>81-33112</b>

**119** **82,5**

<b>NF</b>	08.1986 → 09.1991	B	5	2309 cm <sup>3</sup>	2V	97-100 kW	(132-136 PS)	10	86,40 mm
<b>NG</b>	01.1987 → 12.1996	B	5	2309 cm <sup>3</sup>	2V	97-100 kW	(132-136 PS)	10	86,40 mm

91 513 6..

IN [2]	36,0 x 8 x 95,6	S - -	- 45° - -	22 - III	069 109 601 F	<b>39123</b> <b>39136</b>
IN [1]	40,0 x 8 x 91,4	S - -	- 45° - VS -	22 - III	026 109 601 C 026 109 601 F 026 109 601A	
EX [2]	33,0 x 8 x 91,2	A/S - -	- 45° - VS -	22 - III	048 109 611 A 053 109 611	<b>33048</b>
[50]	Ø 8 mm				113 109 651 A 400 501 068	<b>MK-8H</b>
IN/EX [4]	12,00/15.2 x 8 x 42,5	B1			049 103 419	<b>81-3319</b>
IN/EX [4]	12,06/15 x 8 x 36,5	B1			056 103 419 A	<b>81-3310</b>
IN/EX [4]	12,13/15 x 8 x 36,5	B1				<b>81-3312</b>
IN/EX [4]	12,20/15 x 8 x 36,5	B1				<b>81-3311</b>
IN/EX [4]	12,20/15.2 x 8 x 42,5	B1				<b>81-3320</b>
[8]	H 35 x 26 x 26				034 109 309 034 109 309 AC 034 109 309 AD 034 109 309 N 074 109 309	<b>50 006 460</b>

**120** **82,5**

<b>SD</b>	09.1986 → 08.1990	B	4	1847 cm <sup>3</sup>	2V	83 kW	(113 PS)	10,5	86,40 mm
-----------	-------------------	---	---	----------------------	----	-------	----------	------	----------

Fortsetzung nächste Seite / continued on next page / suite page suivante / continuación página próxima / Продолжение на следующей странице



						Reference	Item No.
IN [1]	40,0 x 8 x 91,4	S - -	- 45° - VS -	22 - III	026 109 601 C 026 109 601 F 026 109 601A	<b>39136</b>	
EX [2]	33,0 x 8 x 91,2	A/S - -	- 45° - VS -	22 - III	048 109 611 A 053 109 611	<b>33048</b>	
EX [2]	33,2 x 8 x 91,4	A/S - Cr -	- 45° - -	22 - III	026 109 611A 035 109 611 K	<b>331106</b>	
[50]	Ø 8 mm				113 109 651 A 400 501 068	<b>MK-8H</b>	
IN/EX [4]	12,00/15.2 x 8 x 42,5	B1			049 103 419	<b>81-3319</b>	
IN/EX [4]	12,06/15 x 8 x 36,5	B1			056 103 419 A	<b>81-3310</b>	
IN/EX [4]	12,13/15 x 8 x 36,5	B1				<b>81-3312</b>	
IN/EX [4]	12,20/15 x 8 x 36,5	B1				<b>81-3311</b>	
IN/EX [4]	12,20/15.2 x 8 x 42,5	B1				<b>81-3320</b>	
					026 109 101G	<b>50 006 396</b>	
[8]	H 35 x 26 x 26				034 109 309 034 109 309 AC 034 109 309 AD 034 109 309 N 074 109 309	<b>50 006 460</b>	

**121** **82,5**

<b>6A</b>	03.1990 → 07.1992	B	4	1984 cm <sup>3</sup>	4V	101 kW	(137 PS)	10,8	92,80 mm
<b>7A</b>	06.1988 → 12.1991	B	5	2309 cm <sup>3</sup>	4V	122-125 kW	(166-170 PS)	10,3	86,40 mm
IN [2]	32,0 x 7 x 95,5	S - -	- 45° - VS -	9 - III	027 109 601 C	<b>33125</b>			
EX [2]	28,0 x 7 x 98,2	A/S - Cr -	- 45° - VS -	9 - III	027 109 611 A 027 109 611 B 027 109 611 C 027 109 611 D	<b>33050</b>			
[50]	Ø 7 mm				027 109 651	<b>RK-7H</b>			
IN/EX [4]	12,08/15 x 7 x 38,0	B1			027 103 419	<b>81-33100</b>			
[8]	H 35 x 26 x 26				034 109 309 034 109 309 AC 034 109 309 AD 034 109 309 N 074 109 309	<b>50 006 460</b>			

**122** **82,5**

<b>3A</b>	08.1988 → 12.1990	B	4	1984 cm <sup>3</sup>	2V	80-83 kW	(109-113 PS)	10,5	92,80 mm
IN [2]	39,5 x 8 x 91,9	S - Cr -	- 45° - VS -	22 - III	048 109 601 A	<b>33313</b>			
EX [2]	33,0 x 8 x 91,2	A/S - -	- 45° - VS -	22 - III	048 109 611 A 053 109 611	<b>33048</b>			
[50]	Ø 8 mm				113 109 651 A 400 501 068	<b>MK-8H</b>			
IN/EX [4]	12,06/15 x 8 x 36,5	B1			056 103 419 A	<b>81-3310</b>			
IN/EX [4]	12,13/15 x 8 x 36,5	B1				<b>81-3312</b>			
IN/EX [4]	12,20/15 x 8 x 36,5	B1				<b>81-3311</b>			
					026 109 101G	<b>50 006 396</b>			
Fortsetzung nächste Seite / continued on next page / suite page suivante / continuación página próxima / Продолжение на следующей странице									



Reference

Item No.



[8]

H 35 x 26 x 26

034 109 309  
034 109 309 AC  
034 109 309 AD  
034 109 309 N  
074 109 309

50 006 460

123



82,5

AAE	12.1990 → 12.1997	B	4	1984 cm <sup>3</sup>	2V	74 kW	(100 PS)	9,2	92,80 mm
AAH	09.1991 → 08.2000	B	6	2771 cm <sup>3</sup>	2V	128 kW	(174 PS)	10	86,40 mm
ABC	03.1992 → 09.2001	B	6	2598 cm <sup>3</sup>	2V	110 kW	(150 PS)	10	81,00 mm
ABK	10.1990 → 07.1998	B	4	1984 cm <sup>3</sup>	2V	85 kW	(115 PS)	10,3	92,80 mm
ABT	09.1991 → 12.1994	B	4	1984 cm <sup>3</sup>	2V	66 kW	(90 PS)	8,9	92,80 mm
ACZ	→ 08.2000	B	6	2598 cm <sup>3</sup>	2V	102 kW	(139 PS)	10	81,00 mm

91 128 6.., 91 532 6.., 94 492 7..



IN [2]

39,5 x 7 x 91,9

S - -

- 45° - -

22 - III

06A 109 601E  
078 109 601A  
078 109 601B  
078 109 601E  
078 109 601F

33403

IN [2]

39,5 x 8 x 91,9

S - Cr -

- 45° - VS -

22 - III

048 109 601 A

33313

EX [2]

33,0 x 7 x 91,2

A/S - -

- 45° - VS -

22 - III

048 109 611B

33416

EX [2]

33,0 x 8 x 91,2

A/S - -

- 45° - VS -

22 - III

078 109 611C  
048 109 611 A

33048



[50]

Ø 7 mm

021 109 651

MK-7H

[50]

Ø 8 mm

113 109 651 A

MK-8H

400 501 068



IN/EX [4]

12,06/15 x 8 x 36,5

B1

056 103 419 A

81-3310

IN/EX [4]

12,08/15 x 7 x 36,5

B1

037 103 419 B

81-33103

IN/EX [4]

12,13/15 x 8 x 36,5

B1

81-3312

IN/EX [4]

12,20/15 x 8 x 36,5

B1

81-3311

IN/EX [4]

12,25/15 x 7 x 36,5

B1

81-33104



[8]

H 35 x 26 x 26

050 109 309  
050 109 309 A  
050 109 309 H  
050 109 309 J

50 006 417

[8]

H 35 x 26 x 26

034 109 309  
034 109 309 AC  
034 109 309 AD  
034 109 309 N  
074 109 309

50 006 460

124



82,5

AAD	12.1990 → 12.1992	B	4	1984 cm <sup>3</sup>	2V	82-85 kW	(112-115 PS)	9,2	92,80 mm
AAR	12.1990 → 12.1995	B	5	2309 cm <sup>3</sup>	2V	98 kW	(133 PS)	10	86,40 mm

91 128 6.., 91 513 6..



IN [2]

39,5 x 8 x 91,9

S - Cr -

- 45° - VS -

22 - III

048 109 601 A

33313

EX [2]

33,0 x 8 x 91,2

A/S - -

- 45° - VS -

22 - III

048 109 611 A

33048

053 109 611



[50]

Ø 8 mm

113 109 651 A

MK-8H

400 501 068



IN/EX [4]

12,06/15 x 8 x 36,5

B1

056 103 419 A

81-3310

IN/EX [4]

12,13/15 x 8 x 36,5

B1

81-3312

IN/EX [4]

12,20/15 x 8 x 36,5

B1

81-3311



[8]

H 35 x 26 x 26

034 109 309  
034 109 309 AC  
034 109 309 AD  
034 109 309 N  
074 109 309

50 006 460

					<b>Reference</b>	<b>Item No.</b>
--	--	--	--	--	------------------	-----------------

<b>125</b>		<b>82,5</b>								
<b>ACE</b>		04.1992 → 12.1997	B	4	1984 cm <sup>3</sup>	4V	101-103 kW	(137-140 PS)	10,8	92,80 mm
	IN [2]	32,0 x 7 x 95,5	S - -	-	45° - VS -	22 - III	051 109 601 B			<b>33308</b>
	[50]	∅ 7 mm					021 109 651			<b>MK-7H</b>
	IN/EX [4]	12,05/15 x 7 x 35,0	B1				051 103 419			<b>81-33101</b>
	IN/EX [4]	12,08/15 x 7 x 36,5	B1				037 103 419 B			<b>81-33103</b>
	IN/EX [4]	12,25/15 x 7 x 36,5	B1							<b>81-33104</b>
	IN/EX [4]	12,26/15 x 7 x 35,0	B1				051 103 419			<b>81-33102</b>
	[8]	H 35 x 26 x 26					034 109 309 034 109 309 AC 034 109 309 AD 034 109 309 N 074 109 309			<b>50 006 460</b>

<b>126</b>		<b>82,5</b>								
<b>ACK</b>		12.1995 → 09.2002	B	6	2771 cm <sup>3</sup>	5V	142 kW	(193 PS)	10,6	86,40 mm
<b>AGE</b>		01.1998 → 05.2000	B	6	2771 cm <sup>3</sup>	5V	132 kW	(180 PS)	10,6	86,40 mm
<b>ALG</b>		06.1997 → 09.2002	B	6	2771 cm <sup>3</sup>	5V	142 kW	(193 PS)	10,6	86,40 mm
<b>ALT</b>		09.2001 → 06.2008	B	4	1984 cm <sup>3</sup>	5V	96 kW	(130 PS)	10,3	92,80 mm
<b>AMX</b>		08.1998 → 01.2005	B	6	2771 cm <sup>3</sup>	5V	142 kW	(193 PS)	10,6	86,40 mm
<b>APR Euro 2</b>		08.1998 → 01.2005	B	6	2771 cm <sup>3</sup>	5V	142 kW	(193 PS)	10,6	86,40 mm
<b>AQD Euro 2</b>		08.1998 → 01.2005	B	6	2771 cm <sup>3</sup>	5V	142 kW	(193 PS)	10,6	86,40 mm
<b>ASN</b>		09.2001 → 12.2005	B	6	2976 cm <sup>3</sup>	5V	162 kW	(220 PS)	10,5	92,80 mm
<b>ATX</b>		→ 01.2005	B	6	2771 cm <sup>3</sup>	5V	140 kW	(190 PS)	10,6	86,40 mm
<b>AVK</b>		→ 12.2004	B	6	2976 cm <sup>3</sup>	5V	162-164 kW	(220-223 PS)	10,5	92,80 mm
<b>BBG</b>		→ 01.2005	B	6	2771 cm <sup>3</sup>	5V	140 kW	(190 PS)	10,6	86,40 mm
<b>BBJ</b>		→ 07.2006	B	6	2976 cm <sup>3</sup>	5V	160-162 kW	(218-220 PS)	10,5:1	92,80 mm

99 942 6..										
	IN [2]	27,0 x 6 x 105,1	S - -	-	45° - VS -	22 - III	058 109 601 C			<b>33413</b>
	EX [2]	30,1 x 6 x 103,9	RA/S- Cr -	-	45° - VS -	22 - III	058 109 611 M 06B 109 611 D			<b>331107</b>
	[50]	∅ 6 mm					036 109 651A			<b>MK-6H</b>
	IN/EX [4]	11,05 x 6 x 36,0	B1				058 103 415			<b>81-33111</b>
	IN/EX [4]	11,05 x 6 x 39,0	B1							<b>81-33121</b> <small>NEW</small>
	IN/EX [4]	11,15 x 6 x 36,0	B1							<b>81-33118</b> <small>NEW</small>
	[8]	H 24 x 24 x 24					058 109 309 B 058 109 309 F 058 109 309 J			<b>50 006 425</b> (1)
	[8]	H 33,5 x 25,6 x 25,6					058 109 309 A 058 109 309 E 058 109 309 K			<b>50 006 426</b> (2)
										(1) Einlass/intake/admission/entrada/коллектора
										(2) Auslass/Exhaust/sortie/salida/Выпуск

<b>127</b>		<b>82,5</b>								
<b>AWA</b>		07.2002 → 12.2004	B	4	1984 cm <sup>3</sup>	4V	110 kW	(150 PS)	11,5	92,80 mm

	IN [2]	33,9 x 6 x 104,0	S - -	-	45° -	22 - III	06D 109 601K 06E 109 601E 06E 109 601F			<b>331116</b>
	EX [2]	28,0 x 6 x 101,9	I/S - Cr -	-	45° -	22 - III	06D 109 611K 06D 109 611L 06D 109 611T 06E 109 611D			<b>331117</b> (1)
	EX [2]	28,0 x 6 x 102,0	RA/S- Cr -	-	45° - VS -	22 - III				<b>331144</b> (2)

Fortsetzung nächste Seite / continued on next page / suite page suivante / continuación página próxima / Продолжение на следующей странице

**A**

					Reference	Item No.
	(1) OES specification (2) IAM specification					
	[50] Ø 6 mm				036 109 651A	<b>MK-6H</b>
	IN/EX [4] 11,05 x 6 x 36,0 IN/EX [4] 11,05 x 6 x 39,0 IN/EX [4] 11,15 x 6 x 36,0	B1 B1 B1			058 103 415	<b>81-33111</b> <b>81-33121</b> <small>NEW</small> <b>81-33118</b> <small>NEW</small>
	[8] H 12 x 34,5				022 109 423 A 022 109 423 D	<b>50 006 419</b>

**128**
**82,5**

<b>AXW</b>	05.2003 → 06.2008	B	4	1984 cm <sup>3</sup>	4V	110 kW	(150 PS)	11,5	92,80 mm
<b>BMB</b>	01.2004 → 06.2008	B	4	1984 cm <sup>3</sup>	4V	110 kW	(150 PS)	11,5	92,80 mm
	IN [2] 33,9 x 6 x 104,0	S - -		- 45° -		22 - III	06D 109 601K 06E 109 601E 06E 109 601F		<b>331116</b>
	EX [2] 28,0 x 6 x 101,9	I/S - Cr -		- 45° -		22 - III	06D 109 611K 06D 109 611L 06D 109 611T 06E 109 611D		<b>331117</b> (1)
	EX [2] 28,0 x 6 x 102,0 (1) OES specification (2) IAM specification	RA/S- Cr -		- 45° -	VS -	22 - III			<b>331144</b> (2)
	[50] Ø 6 mm						036 109 651A		<b>MK-6H</b>
	IN/EX [4] 11,05 x 6 x 36,0 IN/EX [4] 11,05 x 6 x 39,0 IN/EX [4] 11,15 x 6 x 36,0	B1 B1 B1					058 103 415		<b>81-33111</b> <b>81-33121</b> <small>NEW</small> <b>81-33118</b> <small>NEW</small>
	[8] H 12 x 34,5						022 109 423 A 022 109 423 D		<b>50 006 419</b>
	[8]						06E 109 417 F		<b>50 006 149</b>

**129**
**82,5**

<b>BLR</b>	→ 06.2008	B	4	1984 cm <sup>3</sup>	4V	110 kW	(150 PS)	11,5	92,80 mm
<b>BLX</b>	06.2004 → 06.2008	B	4	1984 cm <sup>3</sup>	4V	110 kW	(150 PS)	11,5	92,80 mm
<b>BLY</b>	06.2004 → 06.2008	B	4	1984 cm <sup>3</sup>	4V	110 kW	(150 PS)	11,5	92,80 mm
<b>BVY</b>	→ 06.2008	B	4	1984 cm <sup>3</sup>	4V	110 kW	(150 PS)	11,5	92,80 mm
<b>BVZ</b>	→ 06.2008	B	4	1984 cm <sup>3</sup>	4V	110 kW	(150 PS)	11,5	92,80 mm
	IN [2] 33,9 x 6 x 104,0	S - -		- 45° -		22 - III	06D 109 601K 06E 109 601E 06E 109 601F		<b>331116</b>
	EX [2] 28,0 x 6 x 101,9	I/S - Cr -		- 45° -		22 - III	06D 109 611K 06D 109 611L 06D 109 611T 06E 109 611D		<b>331117</b> (1)
	EX [2] 28,0 x 6 x 102,0 (1) OES specification (2) IAM specification	RA/S- Cr -		- 45° -	VS -	22 - III			<b>331144</b> (2)
	[50] Ø 6 mm						036 109 651A		<b>MK-6H</b>

Fortsetzung nächste Seite / continued on next page / suite page suivante / continuación página próxima / Продолжение на следующей странице

					Reference	Item No.
	IN/EX [4] 11,05 x 6 x 36,0 IN/EX [4] 11,05 x 6 x 39,0 IN/EX [4] 11,15 x 6 x 36,0	B1 B1 B1			058 103 415	<b>81-33111</b> <b>81-33121</b> <small>NEW</small> <b>81-33118</b> <small>NEW</small>
	ES AS				06D 109 101 AL 06D 109 102 AK	<b>50 007 588</b> <b>50 007 589</b>
	[8] H 12 x 34,5				022 109 423 A 022 109 423 D	<b>50 006 419</b>
	[8]				06E 109 417 F	<b>50 006 149</b>

**130** **82,5**

<b>AXX</b>	09.2004 → 03.2013	B (LA)	4	1984 cm <sup>3</sup>	4V	147 kW	(200 PS)	10,5	92,80 mm
<b>BPY</b>	→ 03.2013	B (LA)	4	1984 cm <sup>3</sup>	4V	147 kW	(200 PS)	10,3	92,80 mm
<b>BWA</b>	→ 03.2013	B (LA)	4	1984 cm <sup>3</sup>	4V	147 kW	(200 PS)	10,3	92,80 mm

	IN [2] 33,9 x 6 x 104,0 EX [2] 28,0 x 6 x 101,9	S - - RA/S- Cr - Na	- 45° - VS - - 45° - VS -	22 - III 22 - III	06D 109 601M 079 109 601B 06D 109 611H	<b>331125</b> <b>331126</b>
	[50] Ø 6 mm				036 109 651A	<b>MK-6H</b>
	IN/EX [4] 11,05 x 6 x 36,0 IN/EX [4] 11,05 x 6 x 39,0 IN/EX [4] 11,15 x 6 x 36,0	B1 B1 B1			058 103 415	<b>81-33111</b> <b>81-33121</b> <small>NEW</small> <b>81-33118</b> <small>NEW</small>
	ES AS				06F 109 101 B 06F 109 101J 06F 109 102 B	<b>50 007 586</b> <b>50 007 587</b>
	[8] H 12 x 34,5				022 109 423 A 022 109 423 D	<b>50 006 419</b>
	[8]				06E 109 417 F	<b>50 006 149</b>

**131** **82,5**

<b>BPJ</b>	→ 08.2011	B (LA)	4	1984 cm <sup>3</sup>	4V	125 kW	(170 PS)	10,3	92,80 mm
<b>BYK</b>	→ 03.2011	B (LA)	4	1984 cm <sup>3</sup>	4V	125 kW	(170 PS)	10,3:1	92,80 mm
<b>CHJA Euro 5</b>	01.2016 →	B (A)	4	1984 cm <sup>3</sup>	4V	155 kW	(211 PS)	9,6	92,80 mm
<b>CPMA</b>		B (LA)	4	1984 cm <sup>3</sup>	4V	155 kW	(211 PS)	9,6	92,80 mm
<b>CPMB</b>		B (A)	4	1984 cm <sup>3</sup>	4V	162 kW	(220 PS)	9,6	92,80 mm
<b>CTSA Euro 5</b>		B (LA)	5	2480 cm <sup>3</sup>	4V	228 kW	(310 PS)		92,80 mm

40 759 6.., 41 198 6..

	IN [2] 33,9 x 6 x 104,0 EX [2] 28,0 x 6 x 101,9	S - - RA/S- Cr - Na	- 45° - VS - - 45° - VS -	22 - III 22 - III	06D 109 601M 079 109 601B 06D 109 611H	<b>331125</b> <b>331126</b>
	[50] Ø 6 mm				036 109 651A	<b>MK-6H</b>
	IN/EX [4] 11,05 x 6 x 36,0 IN/EX [4] 11,05 x 6 x 39,0 IN/EX [4] 11,15 x 6 x 36,0	B1 B1 B1			058 103 415	<b>81-33111</b> <b>81-33121</b> <small>NEW</small> <b>81-33118</b> <small>NEW</small>

**132** **82,5**

<b>ADW</b>	→ 01.1996	B	4	1984 cm <sup>3</sup>	2V	79 kW	(107 PS)	9,2	92,80 mm
<b>AFC</b>	→ 12.1997	B	6	2771 cm <sup>3</sup>	2V	120-128 kW	(163-174 PS)	10,3	86,40 mm

91 532 6..

Fortsetzung nächste Seite / continued on next page / suite page suivante / continuación página próxima / Продолжение на следующей странице



**A**

					Reference	Item No.
	IN [2] 39,5 x 7 x 91,9	S - -	- 45° - -	22 - III	06A 109 601E 078 109 601A 078 109 601B 078 109 601E 078 109 601F	<b>33403</b>
	IN [2] 39,5 x 8 x 91,9	S - Cr -	- 45° - VS -	22 - III	048 109 601 A	<b>33313</b>
	EX [2] 33,0 x 7 x 91,2	A/S - -	- 45° - VS -	22 - III	048 109 611B 078 109 611C	<b>33416</b>
	EX [2] 33,0 x 8 x 91,2	A/S - -	- 45° - VS -	22 - III	048 109 611 A 053 109 611	<b>33048</b>
	[50] [50]				021 109 651 113 109 651 A 400 501 068	<b>MK-7H</b> <b>MK-8H</b>
	IN/EX [4] 12,06/15 x 8 x 36,5	B1			056 103 419 A	<b>81-3310</b>
	IN/EX [4] 12,08/15 x 7 x 36,5	B1			037 103 419 B	<b>81-33103</b>
	IN/EX [4] 12,13/15 x 8 x 36,5	B1				<b>81-3312</b>
	IN/EX [4] 12,20/15 x 8 x 36,5	B1				<b>81-3311</b>
	IN/EX [4] 12,25/15 x 7 x 36,5	B1				<b>81-33104</b>

**133**
**82,5**
**AEJ** → 12.1997 B 6 2771 cm<sup>3</sup> 2V 120-128 kW (163-174 PS) 10,3 86,40 mm  
 91 532 6..

	IN [2] 39,5 x 7 x 91,9	S - -	- 45° - -	22 - III	06A 109 601E 078 109 601A 078 109 601B 078 109 601E 078 109 601F	<b>33403</b>
	IN [2] 39,5 x 8 x 91,9	S - Cr -	- 45° - VS -	22 - III	048 109 601 A	<b>33313</b>
	EX [2] 33,0 x 7 x 91,2	A/S - -	- 45° - VS -	22 - III	048 109 611B 078 109 611C	<b>33416</b>
	EX [2] 33,0 x 8 x 91,2	A/S - -	- 45° - VS -	22 - III	048 109 611 A 053 109 611	<b>33048</b>
	[50] [50]				021 109 651 113 109 651 A 400 501 068	<b>MK-7H</b> <b>MK-8H</b>
	IN/EX [4] 12,08/15 x 7 x 36,5	B1			037 103 419 B	<b>81-33103</b>
	IN/EX [4] 12,25/15 x 7 x 36,5	B1				<b>81-33104</b>
	[8] H 35 x 26 x 26				050 109 309 050 109 309 A 050 109 309 H 050 109 309 J	<b>50 006 417</b>
	[8] H 35 x 26 x 26				034 109 309 034 109 309 AC 034 109 309 AD 034 109 309 N 074 109 309	<b>50 006 460</b>

**134**
**82,5**
**BHZ** → 03.2013 B (A) 4 1984 cm<sup>3</sup> 4V 195 kW (265 PS) 9,8:1 92,80 mm  
**BZC** → 08.2012 B (A) 4 1984 cm<sup>3</sup> 4V 188 kW (256 PS) 9,8:1 92,80 mm

	IN [2] 33,9 x 6 x 104,0	S - -	- 45° - VS -	22 - III	06D 109 601M 079 109 601B	<b>331125</b>
	EX [2] 28,0 x 6 x 101,9	RA/S- Cr - Na	- 45° - VS -	22 - III	06D 109 611H	<b>331126</b>
	[50] Ø 6 mm				036 109 651A	<b>MK-6H</b>
	IN/EX [4] 11,05 x 6 x 36,0	B1			058 103 415	<b>81-33111</b>
	IN/EX [4] 11,05 x 6 x 39,0	B1				<b>81-33121</b> <small>NEW</small>
	IN/EX [4] 11,15 x 6 x 36,0	B1				<b>81-33118</b> <small>NEW</small>

Fortsetzung nächste Seite / continued on next page / suite page suivante / continuación página próxima / Продолжение на следующей странице

					Reference	Item No.
[8]	H 12 x 34,5				022 109 423 A 022 109 423 D	50 006 419
[8]					06E 109 417 F	50 006 149

<b>135</b> <b>82,5</b> BYT → 03.2013 B (A) 4 1798 cm <sup>3</sup> 4V 118 kW (160 PS) 9,6:1 84,20 mm 40 251 6..						
IN [2]	33,9 x 6 x 104,0	S - -	- 45° - VS -	22 - III	06D 109 601M 079 109 601B	331125
EX [2]	28,0 x 6 x 101,9	RA/S- Cr - Na	- 45° - VS -	22 - III	06D 109 611H	331126
[50]	∅ 6 mm				036 109 651A	MK-6H
IN/EX [4]	11,05 x 6 x 36,0	B1			058 103 415	81-33111
IN/EX [4]	11,05 x 6 x 39,0	B1				81-33121
IN/EX [4]	11,15 x 6 x 36,0	B1				81-33118
	ES AS				06H109021J 06H109022BA	50 007 634 50 007 635
[8]	H 12 x 34,5				022 109 423 A 022 109 423 D	50 006 419

<b>136</b> <b>82,5</b> CDLC → 03.2013 B (LA) 4 1984 cm <sup>3</sup> 4V 188 kW (256 PS) 92,80 mm						
IN [2]	33,9 x 6 x 104,0	S - -	- 45° - VS -	22 - III	06D 109 601M 079 109 601B	331125
EX [2]	28,0 x 6 x 101,9	RA/S- Cr - Na	- 45° - VS -	22 - III	06D 109 611H	331126
[50]	∅ 6 mm				036 109 651A	MK-6H
IN/EX [4]	11,05 x 6 x 36,0	B1			058 103 415	81-33111
IN/EX [4]	11,05 x 6 x 39,0	B1				81-33121
IN/EX [4]	11,15 x 6 x 36,0	B1				81-33118
[8]					06E 109 417 F	50 006 149

<b>137</b> <b>82,5</b> BZB → 05.2013 B (A) 4 1798 cm <sup>3</sup> 4V 118 kW (160 PS) 9,6 84,20 mm 40 251 6..						
IN [2]	33,9 x 6 x 104,0	S - -	- 45° - VS -	22 - III	06D 109 601M 079 109 601B	331125
EX [2]	28,0 x 6 x 101,9	RA/S- Cr - Na	- 45° - VS -	22 - III	06D 109 611H	331126
[50]	∅ 6 mm				036 109 651A	MK-6H
IN/EX [4]	11,05 x 6 x 36,0	B1			058 103 415	81-33111
IN/EX [4]	11,05 x 6 x 39,0	B1				81-33121
IN/EX [4]	11,15 x 6 x 36,0	B1				81-33118
	ES AS				06H109021J 06H109022BA	50 007 634 50 007 635
[4]					06E 109 417 06E 109 417 E	50 006 148

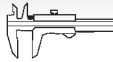
**Reference**
**Item No.**
**A**
**138** **82,5**

<b>CABA</b>	→ 12.2015	B (A)	4	1798 cm <sup>3</sup>	4V	88 kW	(120 PS)	84,10 mm
<b>CDAA</b>	→ 06.2014	B (A)	4	1798 cm <sup>3</sup>	4V	118 kW	(160 PS) 9,6	84,10 mm
<b>CDHA</b>	→ 12.2015	B (A)	4	1798 cm <sup>3</sup>	4V	88 kW	(120 PS) 9,6	84,20 mm
<b>CDHB</b>	→ 03.2012	B (A)	4	1798 cm <sup>3</sup>	4V	118 kW	(160 PS) 9,6	84,10 mm

40 251 6.., 40 761 6.., 41 197 6..

	IN [2]	33,9 x 6 x 104,0	S - -	- 45° - VS -	22 - III	06D 109 601M 079 109 601B	<b>331125</b>	
	EX [2]	28,0 x 6 x 101,9	I/S - Cr -	- 45° - -	22 - III	06D 109 611K 06D 109 611L 06D 109 611T 06E 109 611D	<b>331117</b>	(1)
	EX [2]	28,0 x 6 x 102,0	RA/S- Cr -	- 45° - VS -	22 - III		<b>331144</b>	(2)
	(1) OES specification							
	(2) IAM specification							
	[50]	∅ 6 mm				036 109 651A	<b>MK-6H</b>	
	IN/EX [4]	11,05 x 6 x 36,0	B1			058 103 415	<b>81-33111</b>	
	IN/EX [4]	11,05 x 6 x 39,0	B1				<b>81-33121</b>	
	IN/EX [4]	11,15 x 6 x 36,0	B1				<b>81-33118</b>	
		ES AS				06H109021J 06H109022BA	<b>50 007 634</b>	
							<b>50 007 635</b>	
	[8]	H 12 x 34,5				022 109 423 A 022 109 423 D	<b>50 006 419</b>	
	[4]					06E 109 417 06E 109 417 E	<b>50 006 148</b>	

**139** **82,5**

<b>CABB</b>	→ 03.2012	B (A)	4	1798 cm <sup>3</sup>	4V	118 kW	(160 PS) 9,6:1	84,10 mm
<b>CABD</b>	→ 01.2017	B (A)	4	1798 cm <sup>3</sup>	4V	125 kW	(170 PS) 9,6:1	84,10 mm

40 251 6..

	IN [2]	33,9 x 6 x 104,0	S - -	- 45° - VS -	22 - III	06D 109 601M 079 109 601B	<b>331125</b>	
	EX [2]	28,0 x 6 x 101,9	I/S - Cr -	- 45° - -	22 - III	06D 109 611K 06D 109 611L 06D 109 611T 06E 109 611D	<b>331117</b>	(1)
	EX [2]	28,0 x 6 x 101,9	RA/S- Cr - Na	- 45° - VS -	22 - III	06D 109 611H	<b>331126</b>	
	EX [2]	28,0 x 6 x 102,0	RA/S- Cr -	- 45° - VS -	22 - III		<b>331144</b>	(2)
	(1) OES specification							
	(2) IAM specification							
	[50]	∅ 6 mm				036 109 651A	<b>MK-6H</b>	
	IN/EX [4]	11,05 x 6 x 36,0	B1			058 103 415	<b>81-33111</b>	
	IN/EX [4]	11,05 x 6 x 39,0	B1				<b>81-33121</b>	
	IN/EX [4]	11,15 x 6 x 36,0	B1				<b>81-33118</b>	
		ES AS				06H109021J 06H109022BA	<b>50 007 634</b>	
							<b>50 007 635</b>	
	[8]	H 12 x 34,5				022 109 423 A 022 109 423 D	<b>50 006 419</b>	
	[4]					06E 109 417 06E 109 417 E	<b>50 006 148</b>	

					Reference	Item No.		
<b>140</b>	<b>82,5</b>							
<b>CAEA</b>	→ 12.2015	B (LA)	4	1984 cm <sup>3</sup>	4V	132 kW (180 PS)	9,6	92,80 mm
<b>CAEB</b>		B (LA)	4	1984 cm <sup>3</sup>	4V	155 kW (211 PS)	9,6	92,80 mm
<b>CDNB</b>		B (LA)	4	1984 cm <sup>3</sup>	4V	132 kW (180 PS)	9,6	92,80 mm
40 759 6..., 41 198 6..								
	IN [2]	33,9 x 6 x 104,0	S - -	- 45° - VS -	22 - III	06D 109 601M 079 109 601B		<b>331125</b>
	EX [2]	28,0 x 6 x 101,9	RA/S- Cr - Na	- 45° - VS -	22 - III	06D 109 611H		<b>331126</b>
	[50]	∅ 6 mm				036 109 651A		<b>MK-6H</b>
	IN/EX [4]	11,05 x 6 x 36,0	B1			058 103 415		<b>81-33111</b>
	IN/EX [4]	11,05 x 6 x 39,0	B1					<b>81-33121</b>
	IN/EX [4]	11,15 x 6 x 36,0	B1					<b>81-33118</b>
	[4]					06E109409A		<b>50 006 170</b>
<b>141</b>	<b>82,5</b>							
<b>CAWB</b>	→ 05.2013	B (LA)	4	1984 cm <sup>3</sup>	4V	147 kW (200 PS)	10,5	92,80 mm
<b>CBFA</b>	→ 03.2013	B (LA)	4	1984 cm <sup>3</sup>	4V	147 kW (200 PS)	10,5	92,80 mm
<b>CCTA</b>		B (LA)	4	1984 cm <sup>3</sup>	4V	147 kW (200 PS)	10,5	92,80 mm
<b>CCZA</b>	→ 05.2013	B (LA)	4	1984 cm <sup>3</sup>	4V	147 kW (200 PS)	9,6	92,80 mm
<b>CCZC</b>		B (LA)	4	1984 cm <sup>3</sup>	4V	125 kW (170 PS)	9,6:1	92,80 mm
40 247 6..., 40 759 6..., 41 198 6..								
	IN [2]	33,9 x 6 x 104,0	S - -	- 45° - VS -	22 - III	06D 109 601M 079 109 601B		<b>331125</b>
	EX [2]	28,0 x 6 x 101,9	RA/S- Cr - Na	- 45° - VS -	22 - III	06D 109 611H		<b>331126</b>
	[50]	∅ 6 mm				036 109 651A		<b>MK-6H</b>
	IN/EX [4]	11,05 x 6 x 36,0	B1			058 103 415		<b>81-33111</b>
	IN/EX [4]	11,05 x 6 x 39,0	B1					<b>81-33121</b>
	IN/EX [4]	11,15 x 6 x 36,0	B1					<b>81-33118</b>
	[4]					06E 109 417 06E 109 417 E		<b>50 006 148</b>
<b>142</b>	<b>82,5</b>							
<b>CDLA</b>	→ 06.2014	B (LA)	4	1984 cm <sup>3</sup>	4V	195 kW (265 PS)	9,8	92,80 mm
<b>CDLB</b>	→ 06.2014	B (LA)	4	1984 cm <sup>3</sup>	4V	200 kW (272 PS)	9,8	92,80 mm
<b>CDLH</b>		B (LA)	4	1984 cm <sup>3</sup>	4V	188 kW (256 PS)		92,80 mm
<b>CDMA</b>	→ 06.2014	B	4	1984 cm <sup>3</sup>	4V	195 kW (265 PS)	9,8	92,80 mm
<b>CEPA</b>	→ 06.2014	B (LA)	5	2480 cm <sup>3</sup>	4V	250 kW (340 PS)	10	92,80 mm
<b>CEPB</b>	→ 06.2014	B (LA)	5	2480 cm <sup>3</sup>	4V	265 kW (360 PS)		92,80 mm
<b>CESA</b>	→ 06.2014	B (A)	4	1984 cm <sup>3</sup>	4V	155 kW (211 PS)		92,80 mm
<b>CETA</b>	→ 06.2014	B (A)	4	1984 cm <sup>3</sup>	4V	155 kW (211 PS)		92,80 mm
40 759 6..., 41 198 6..								
	IN [2]	33,9 x 6 x 104,0	S - -	- 45° - VS -	22 - III	06D 109 601M 079 109 601B		<b>331125</b>
	EX [2]	28,0 x 6 x 101,9	RA/S- Cr - Na	- 45° - VS -	22 - III	06D 109 611H		<b>331126</b>
	[50]	∅ 6 mm				036 109 651A		<b>MK-6H</b>
	IN/EX [4]	11,05 x 6 x 36,0	B1			058 103 415		<b>81-33111</b>
	IN/EX [4]	11,05 x 6 x 39,0	B1					<b>81-33121</b>
	IN/EX [4]	11,15 x 6 x 36,0	B1					<b>81-33118</b>
	[8]	H 12 x 34,5				022 109 423 A 022 109 423 D		<b>50 006 419</b>

**Reference**
**Item No.**
**A**
**143** **82,5**
**CDNC** B (A) 4 1984 cm<sup>3</sup> 4V 155 kW (211 PS) 9,6 92,80 mm  
 40 759 6.., 41 198 6..

	IN [2]	33,9 x 6 x 104,0	S - -	- 45° - VS -	22 - III	06D 109 601M 079 109 601B	<b>331125</b>
	EX [2]	28,0 x 6 x 101,9	RA/S- Cr - Na	- 45° - VS -	22 - III	06D 109 611H	<b>331126</b>
	[50]	∅ 6 mm				036 109 651A	<b>MK-6H</b>
	IN/EX [4]	11,05 x 6 x 36,0	B1			058 103 415	<b>81-33111</b>
	IN/EX [4]	11,05 x 6 x 39,0	B1				<b>81-33121</b>
	IN/EX [4]	11,15 x 6 x 36,0	B1				<b>81-33118</b>
	[8]	H 12 x 34,5				022 109 423 A 022 109 423 D	<b>50 006 419</b>
	[4]					06E109409A	<b>50 006 170</b>

**144** **82,5**
**CHHB Euro 6** B (A) 4 1984 cm<sup>3</sup> 4V 162 kW (220 PS) 9,6 92,80 mm  
**CNSB** B (A) 4 1798 cm<sup>3</sup> 4V 125 kW (170 PS) 9,6 84,10 mm  
**DAJB** B (LA) 4 1798 cm<sup>3</sup> 4V 141 kW (192 PS) 84,20 mm  
 41 501 6..

	IN [2]	33,8 x 6 x 104,0	S - -	- 45° - -	22 - III	06L 109 601	<b>331162</b>
	EX [2]	28,0 x 6 x 101,9	I/S - Cr -	- 45° - -	22 - III	06D 109 611K 06D 109 611L 06D 109 611T 06E 109 611D	<b>331117</b> (1)
	EX [2]	28,0 x 6 x 102,0	RA/S- Cr -	- 45° - VS -	22 - III		<b>331144</b> (2)
	(1) OES specification						
	(2) IAM specification						
	[50]	∅ 6 mm				036 109 651A	<b>MK-6H</b>
	IN/EX [4]	11,05 x 6 x 36,0	B1			058 103 415	<b>81-33111</b>
	IN/EX [4]	11,05 x 6 x 39,0	B1				<b>81-33121</b>
	IN/EX [4]	11,15 x 6 x 36,0	B1				<b>81-33118</b>

**145** **82,5**
**CHHC** B (LA) 4 1984 cm<sup>3</sup> 4V 169 kW (230 PS) 9,6 92,80 mm

	IN [2]	33,8 x 6 x 104,0	S - -	- 45° - -	22 - III	06L 109 601	<b>331162</b>
	EX [2]	28,0 x 6 x 101,9	RA/S- Cr - Na	- 45° - VS -	22 - III	06D 109 611H	<b>331126</b>
	[50]	∅ 6 mm				036 109 651A	<b>MK-6H</b>
	IN/EX [4]	11,05 x 6 x 36,0	B1			058 103 415	<b>81-33111</b>
	IN/EX [4]	11,05 x 6 x 39,0	B1				<b>81-33121</b>
	IN/EX [4]	11,15 x 6 x 36,0	B1				<b>81-33118</b>

**146** **82,5**
**CJSA** B (A) 4 1798 cm<sup>3</sup> 4V 132 kW (180 PS) 9,6 84,20 mm  
**CJSB** B (A) 4 1798 cm<sup>3</sup> 4V 132 kW (180 PS) 9,6 84,10 mm  
 40 760 6..

Fortsetzung nächste Seite / continued on next page / suite page suivante / continuación página próxima / Продолжение на следующей странице

**A**

					Reference	Item No.	
	IN [2] EX [2]	33,8 x 6 x 104,0 28,0 x 6 x 101,9	S - - I/S - Cr -	- 45° - - - 45° - -	22 - III 22 - III	06L 109 601 06D 109 611K 06D 109 611L 06D 109 611T 06E 109 611D	<b>331162</b> <b>331117</b> (1)
	EX [2] (1) OES specification (2) IAM specification	28,0 x 6 x 102,0	RA/S- Cr -	- 45° - VS -	22 - III		<b>331144</b> (2)
	[50]	Ø 6 mm				036 109 651A	<b>MK-6H</b>
	IN/EX [4] IN/EX [4] IN/EX [4]	11,05 x 6 x 36,0 11,05 x 6 x 39,0 11,15 x 6 x 36,0	B1 B1 B1			058 103 415	<b>81-33111</b> <b>81-33121</b> <b>81-33118</b>
	[8]	H 12 x 34,5				022 109 423 A 022 109 423 D	<b>50 006 419</b>

**147** **82,5**

<b>CJXB</b>	B (A)	4	1984 cm <sup>3</sup>	4V	206 kW	(280 PS)	92,80 mm
<b>CJXF</b>	B (A)	4	1984 cm <sup>3</sup>	4V	210 kW	(286 PS) 9,3	92,80 mm
<b>CYFB</b>	B (A)	4	1984 cm <sup>3</sup>	4V	215 kW	(292 PS) 9,3	92,80 mm

40 779 6..

	IN [2] EX [2]	33,8 x 6 x 104,0 28,0 x 6 x 101,9	S - - I/S - Cr -	- 45° - - - 45° - -	22 - III 22 - III	06L 109 601 06D 109 611K 06D 109 611L 06D 109 611T 06E 109 611D	<b>331162</b> <b>331117</b> (1)
	(1) OES specification						
	[50]	Ø 6 mm				036 109 651A	<b>MK-6H</b>
	IN/EX [4] IN/EX [4] IN/EX [4]	11,05 x 6 x 36,0 11,05 x 6 x 39,0 11,15 x 6 x 36,0	B1 B1 B1			058 103 415	<b>81-33111</b> <b>81-33121</b> <b>81-33118</b>

**148** **82,5**

<b>CJXC</b>	B (A)	4	1984 cm <sup>3</sup>	4V	221 kW	(300 PS) 9,3	92,80 mm
-------------	-------	---	----------------------	----	--------	--------------	----------

40 779 6..

	IN [2] EX [2]	33,8 x 6 x 104,0 28,0 x 6 x 101,9	S - - I/S - Cr -	- 45° - - - 45° - -	22 - III 22 - III	06L 109 601 06D 109 611K 06D 109 611L 06D 109 611T 06E 109 611D	<b>331162</b> <b>331117</b> (1)
	(1) OES specification						
	[50]	Ø 6 mm				036 109 651A	<b>MK-6H</b>
	IN/EX [4] IN/EX [4] IN/EX [4]	11,05 x 6 x 36,0 11,05 x 6 x 39,0 11,15 x 6 x 36,0	B1 B1 B1			058 103 415	<b>81-33111</b> <b>81-33121</b> <b>81-33118</b>
	[8]	H 12 x 34,5				022 109 423 A 022 109 423 D	<b>50 006 419</b>

**149** **82,5**

<b>CNTC</b>	B (A)	4	1984 cm <sup>3</sup>	4V	162 kW	(220 PS) 9,6	92,80 mm
-------------	-------	---	----------------------	----	--------	--------------	----------

41 501 6..

Fortsetzung nächste Seite / continued on next page / suite page suivante / continuación página próxima / Продолжение на следующей странице





A

					Reference	Item No.
IN [2] EX [2]	33,8 x 6 x 104,0 28,0 x 6 x 101,9	S - - RA/S- Cr - Na	- 45° - - - 45° - VS -	22 - III 22 - III	06L 109 601 06D 109 611H	<b>331162</b> <b>331126</b>
[50]	∅ 6 mm				036 109 651A	<b>MK-6H</b>
IN/EX [4] IN/EX [4] IN/EX [4]	11,05 x 6 x 36,0 11,05 x 6 x 39,0 11,15 x 6 x 36,0	B1 B1 B1			058 103 415	<b>81-33111</b> <b>81-33121</b> <b>81-33118</b>
[8]	H 12 x 34,5				022 109 423 A 022 109 423 D	<b>50 006 419</b>

**150** **82,5**CFKA  
41 198 6..→ 12.2015 AB (LA) 4 1984 cm<sup>3</sup> 4V 132 kW (180 PS) 9,6 92,80 mm

IN [2] EX [2]	33,9 x 6 x 104,0 28,0 x 6 x 101,9	S - - RA/S- Cr - Na	- 45° - VS - - 45° - VS -	22 - III 22 - III	06D 109 601M 079 109 601B 06D 109 611H	<b>331125</b> <b>331126</b>
[50]	∅ 6 mm				036 109 651A	<b>MK-6H</b>
IN/EX [4] IN/EX [4] IN/EX [4]	11,05 x 6 x 36,0 11,05 x 6 x 39,0 11,15 x 6 x 36,0	B1 B1 B1			058 103 415	<b>81-33111</b> <b>81-33121</b> <b>81-33118</b>
[4]					06E109409A	<b>50 006 170</b>

**151** **83**

BMK

05.2004 → 05.2006 D (LA) 6 2967 cm<sup>3</sup> 4V 165 kW (225 PS) 17:1 91,40 mm

IN [2] EX [2]	28,6 x 6 x 99,3 26,7 x 6 x 99,3	S - - A/S - -	- 45° - - - 45° - VS -	22 - III 22 - III	059 109 601G 059 109 611H 059 109 611K 059 109 611M 059 109 611Q	<b>331133</b> <b>331134</b>
[50]	∅ 6 mm				036 109 651A	<b>MK-6H</b>
IN/EX [4] IN/EX [4]	10,07 x 6 x 36,0 10,12 x 6 x 36,0	B1 B1				<b>81-3323</b> <b>81-3324</b>
[8]	H 12 x 32,6 x 32,6				059 109 521 G	<b>50 006 420</b>
[4]					059109417J	<b>50 006 171</b>

**152** **83**

BKN

→ 03.2009 D (A) 6 2967 cm<sup>3</sup> 4V 150 kW (204 PS) 17:1 91,40 mm

IN [2] EX [2]	28,6 x 6 x 99,3 26,7 x 6 x 99,3	S - - A/S - -	- 45° - - - 45° - VS -	22 - III 22 - III	059 109 601G 059 109 611H 059 109 611K 059 109 611M 059 109 611Q	<b>331133</b> <b>331134</b>
[50]	∅ 6 mm				036 109 651A	<b>MK-6H</b>
IN/EX [4] IN/EX [4]	10,07 x 6 x 36,0 10,12 x 6 x 36,0	B1 B1				<b>81-3323</b> <b>81-3324</b>

Fortsetzung nächste Seite / continued on next page / suite page suivante / continuación página próxima / Продолжение на следующей странице



A

					Reference	Item No.
[8]	H 24 x 24 x 24				058 109 309 B 058 109 309 F 058 109 309 J	50 006 425 (1)
[8]	H 33,5 x 25,6 x 25,6				058 109 309 A 058 109 309 E 058 109 309 K	50 006 426 (2)
	(1) Einlass/intake/admission/entrada/коллектора					
	(2) Auslass/Exhaust/sortie/salida/Выпуск					
[4]					059109417J	50 006 171

153



83

BUN		→ 05.2010	D (LA)	6	2967 cm <sup>3</sup>	4V	155 kW	(211 PS)	17:1	91,40 mm
	IN [2] EX [2]	28,6 x 6 x 99,3 26,7 x 6 x 99,3	S - - A/S - -	- - - - - -	- 45° - - 45° -	- - VS -	22 - III 22 - III	059 109 601G 059 109 611H 059 109 611K 059 109 611M 059 109 611Q		331133 331134
[50]		∅ 6 mm						036 109 651A		MK-6H
	IN/EX [4] IN/EX [4]	10,07 x 6 x 36,0 10,12 x 6 x 36,0	B1 B1							81-3323 81-3324
[8]	H	12 x 32,6 x 32,6						059 109 521 G		50 006 420

154



83

CAMB		→ 01.2017	D (LA)	6	2698 cm <sup>3</sup>	4V	120 kW	(163 PS)	16,8:1	83,10 mm
	IN [2] EX [2]	28,6 x 6 x 99,3 26,7 x 6 x 99,3	S - - A/S - -	- - - - - -	- 45° - - 45° -	- - VS -	22 - III 22 - III	059 109 601G 059 109 611H 059 109 611K 059 109 611M 059 109 611Q		331133 331134
[50]		∅ 6 mm						036 109 651A		MK-6H
	IN/EX [4] IN/EX [4] IN/EX [4]	10,06 x 6 x 42,0 10,07 x 6 x 36,0 10,12 x 6 x 36,0	B1 B1 B1							81-33112 81-3323 81-3324
[8]	H	12 x 34,5						022 109 423 A 022 109 423 D		50 006 419
[8]	H	12 x 32,5						03L 109 521 03L 109 521 A		50 006 490
[4]								059109417J		50 006 171

155



83

ASB			D (A)	6	2967 cm <sup>3</sup>	4V	171 kW	(233 PS)	17:1	91,40 mm
CAMA		→ 03.2012	D (LA)	6	2698 cm <sup>3</sup>	4V	140 kW	(190 PS)	16,8:1	83,10 mm
CANA		→ 08.2011	D (LA)	6	2698 cm <sup>3</sup>	4V	140 kW	(190 PS)	16,8	83,10 mm
CANB		→ 08.2011	D (LA)	6	2698 cm <sup>3</sup>	4V	120 kW	(163 PS)	16,8	83,10 mm
CANC		→ 08.2011	D (LA)	6	2698 cm <sup>3</sup>	4V	140 kW	(190 PS)	16,8	83,10 mm
CCLA		→ 03.2012	D (LA)	6	2967 cm <sup>3</sup>	4V	176 kW	(240 PS)		91,40 mm
CCMA		→ 08.2015	D (LA)	6	2967 cm <sup>3</sup>	4V	176 kW	(240 PS)		91,40 mm

Fortsetzung nächste Seite / continued on next page / suite page suivante / continuación página próxima / Продолжение на следующей странице

**A**

					Reference	Item No.
IN [2] EX [2]	28,6 x 6 x 99,3 26,7 x 6 x 99,3	S - - A/S - -	- 45° - - - 45° - VS -	22 - III 22 - III	059 109 601G 059 109 611H 059 109 611K 059 109 611M 059 109 611Q	<b>331133</b> <b>331134</b>
[50]	Ø 6 mm				036 109 651A	<b>MK-6H</b>
IN/EX [4] IN/EX [4] IN/EX [4]	10,06 x 6 x 42,0 10,07 x 6 x 36,0 10,12 x 6 x 36,0	B1 B1 B1				<b>81-33112</b> <b>81-3323</b> <small>NEW</small> <b>81-3324</b> <small>NEW</small>
[8]	H 12 x 32,5				03L 109 521 03L 109 521 A	<b>50 006 490</b>
[4]					059109417J	<b>50 006 171</b>

**156**
**83**

<b>BNG</b>	→ 08.2011	D (LA)	6	2967 cm <sup>3</sup>	4V	155 kW	(211 PS)	17:1	91,40 mm
<b>BPP</b>	→ 03.2009	D (LA)	6	2698 cm <sup>3</sup>	4V	132 kW	(180 PS)	17	83,10 mm
<b>BSG</b>	→ 08.2011	D (LA)	6	2698 cm <sup>3</sup>	4V	120 kW	(163 PS)	17	83,10 mm
<b>BTR</b>	→ 06.2009	D (LA)	8	4134 cm <sup>3</sup>	4V	240 kW	(326 PS)	16,5:1	95,50 mm
<b>BVN</b>	→ 07.2010	D (LA)	8	4134 cm <sup>3</sup>	4V	240 kW	(326 PS)	16,5:1	95,50 mm
<b>CAND</b>	→ 08.2011	D (LA)	6	2698 cm <sup>3</sup>	4V	120 kW	(163 PS)	16,8	83,10 mm
<b>CAPA</b>	→ 03.2012	D (LA)	6	2967 cm <sup>3</sup>	4V	176 kW	(240 PS)	16,8:1	91,40 mm
<b>CASA</b>	→ 08.2015	D (LA)	6	2967 cm <sup>3</sup>	4V	176 kW	(240 PS)	16,8:1	91,40 mm
<b>CASB</b>	→ 05.2010	D (LA)	6	2967 cm <sup>3</sup>	4V	155 kW	(211 PS)	16,8	91,40 mm
<b>CATA</b>	→ 05.2012	D (LA)	6	2967 cm <sup>3</sup>	4V	165 kW	(224 PS)	16,8	91,40 mm
<b>CCFA</b>	→ 08.2015	D (LA)	8	4134 cm <sup>3</sup>	4V	250 kW	(340 PS)		95,50 mm
<b>CCFC</b>	→ 08.2015	D (LA)	8	4134 cm <sup>3</sup>	4V	250 kW	(340 PS)		95,50 mm
<b>CCGA</b>	→ 05.2014	D (LA)	12	5934 cm <sup>3</sup>	4V	368 kW	(500 PS)	16:1	91,40 mm
<b>CCWA</b>		D (LA)	6	2967 cm <sup>3</sup>	4V	176 kW	(240 PS)	16,8:1	91,40 mm
<b>CCWB</b>		D (LA)	6	2967 cm <sup>3</sup>	4V	155 kW	(211 PS)	16,8:1	91,40 mm
<b>CDYA</b>	→ 08.2011	D (LA)	6	2967 cm <sup>3</sup>	4V	176 kW	(240 PS)	16,8	91,40 mm
<b>CDYB</b>	→ 08.2011	D (LA)	6	2967 cm <sup>3</sup>	4V	155 kW	(211 PS)		91,40 mm
<b>CDYC</b>	→ 08.2011	D (LA)	6	2967 cm <sup>3</sup>	4V	176 kW	(240 PS)	16,8	91,40 mm
<b>CGKA</b>	→ 03.2012	D (LA)	6	2698 cm <sup>3</sup>	4V	140 kW	(190 PS)	16,8:1	83,10 mm
<b>CGKB</b>	→ 01.2017	D (LA)	6	2698 cm <sup>3</sup>	4V	120 kW	(163 PS)	16,8:1	83,10 mm

IN [2] EX [2]	28,6 x 6 x 99,3 26,7 x 6 x 99,3	S - - A/S - -	- 45° - - - 45° - VS -	22 - III 22 - III	059 109 601G 059 109 611H 059 109 611K 059 109 611M 059 109 611Q	<b>331133</b> <b>331134</b>
[50]	Ø 6 mm				036 109 651A	<b>MK-6H</b>
IN/EX [4] IN/EX [4]	10,07 x 6 x 36,0 10,12 x 6 x 36,0	B1 B1				<b>81-3323</b> <small>NEW</small> <b>81-3324</b> <small>NEW</small>
[8]	H 12 x 32,5				03L 109 521 03L 109 521 A	<b>50 006 490</b>
[4]					059109417J	<b>50 006 171</b>

**157**
**83**

<b>CDSB Euro 5</b>		D (LA)	8	4134 cm <sup>3</sup>	4V	258 kW	(351 PS)		95,50 mm
IN [2] EX [2]	28,6 x 6 x 99,3 26,7 x 6 x 99,3	S - - A/S - -	- 45° - - - 45° - VS -	22 - III 22 - III	059 109 601G 059 109 611H 059 109 611K 059 109 611M 059 109 611Q	<b>331133</b> <b>331134</b>			

Fortsetzung nächste Seite / continued on next page / suite page suivante / continuación página próxima / Продолжение на следующей странице

					Reference	Item No.
[50]	Ø 6 mm				036 109 651A	<b>MK-6H</b>
IN/EX [4]	10,07 x 6 x 36,0	B1				<b>81-3323</b> <small>NEW</small>
IN/EX [4]	10,12 x 6 x 36,0	B1				<b>81-3324</b> <small>NEW</small>

<b>158</b>		<b>83</b>					
CDTA		D (LA)	6	2967 cm <sup>3</sup>	4V	184 kW (250 PS)	91,40 mm
CDTB		D (LA)	6	2967 cm <sup>3</sup>	4V	155 kW (211 PS)	91,40 mm
CDTC		D (LA)	6	2967 cm <sup>3</sup>	4V	184 kW (250 PS)	91,40 mm
CDUC		D (A)	6	2967 cm <sup>3</sup>	4V	180 kW (245 PS)	91,40 mm
CDUD		D (A)	6	2967 cm <sup>3</sup>	4V	180 kW (245 PS)	91,40 mm
CGQB		D (A)	6	2967 cm <sup>3</sup>	4V	230 kW (313 PS)	91,40 mm
CJGA	→ 08.2015	D (LA)	6	2967 cm <sup>3</sup>	4V	176 kW (240 PS)	91,40 mm
CJGC	→ 08.2015	D (A)	6	2967 cm <sup>3</sup>	4V	150 kW (204 PS)	91,40 mm
CJGD	→ 08.2015	D (LA)	6	2967 cm <sup>3</sup>	4V	180 kW (245 PS)	91,40 mm
CJMA	→ 08.2015	D (A)	6	2967 cm <sup>3</sup>	4V	150 kW (204 PS)	91,40 mm
CKVB		D (A)	6	2967 cm <sup>3</sup>	4V	180 kW (245 PS)	91,40 mm
CKVC		D (A)	6	2967 cm <sup>3</sup>	4V	180 kW (245 PS)	91,40 mm
CLAA		D (A)	6	2967 cm <sup>3</sup>	4V	150 kW (204 PS)	91,40 mm
CLZB	→ 08.2015	D (LA)	6	2967 cm <sup>3</sup>	4V	180 kW (245 PS)	91,40 mm
CNRB	→ 08.2015	D (LA)	6	2967 cm <sup>3</sup>	4V	176 kW (240 PS)	91,40 mm
CPNB		D (A)	6	2967 cm <sup>3</sup>	4V	176 kW (239 PS)	91,40 mm
CRCA	→ 08.2015	D (LA)	6	2967 cm <sup>3</sup>	4V	180 kW (245 PS)	91,40 mm

IN [2]	28,6 x 6 x 99,3	S - -	- 45° - -	22 - III	059 109 601G	<b>331133</b>
EX [2]	26,0 x 6 x 99,1	RA/S- -	- 45° - VS -	22 - III	03L 109 611 04L 109 611B	<b>331132</b>
[50]	Ø 6 mm				036 109 651A	<b>MK-6H</b>
IN/EX [4]	10,06 x 6 x 42,0	B1				<b>81-33112</b>
[8]	H 12 x 32,5				03L 109 521 03L 109 521 A	<b>50 006 490</b>
[4]					059109417J	<b>50 006 171</b>

<b>159</b>		<b>83</b>					
<b>CLAB</b>		D (A)	6	2967 cm <sup>3</sup>	4V	150 kW (204 PS)	91,40 mm
IN [2]	28,6 x 6 x 99,3	S - -	- 45° - -	22 - III	059 109 601G	<b>331133</b>	
EX [2]	26,0 x 6 x 99,1	RA/S- -	- 45° - VS -	22 - III	03L 109 611 04L 109 611B	<b>331132</b>	
IN/EX [4]	10,06 x 6 x 42,0	B1				<b>81-33112</b>	
[8]	H 12 x 32,5				03L 109 521 03L 109 521 A	<b>50 006 490</b>	
[4]					059109417J	<b>50 006 171</b>	

<b>160</b>		<b>83</b>					
<b>CMHA</b>		D (LA)	6	2967 cm <sup>3</sup>	4V	184 kW (250 PS)	91,40 mm
IN [2]	28,6 x 6 x 99,3	S - -	- 45° - -	22 - III	059 109 601G	<b>331133</b>	
EX [2]	26,0 x 6 x 99,1	RA/S- -	- 45° - VS -	22 - III	03L 109 611 04L 109 611B	<b>331132</b>	
[8]	H 12 x 32,5				03L 109 521 03L 109 521 A	<b>50 006 490</b>	

Fortsetzung nächste Seite / continued on next page / suite page suivante / continuación página próxima / Продолжение на следующей странице

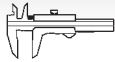

Reference

Item No.



[4]

059109417J

50 006 171

**161**

83

CPNA

D (A) 6 2967 cm<sup>3</sup> 4V 176 kW (239 PS) 16,8:1 91,40 mmIN [2]  
EX [2]28,6 x 6 x 99,3  
26,0 x 6 x 99,1S - - - 45° - - - 22 - III  
RA/S- - - 45° - VS - 22 - III059 109 601G  
03L 109 611  
04L 109 611B331133  
331132**162**

83

CTBA

D (LA) 6 2967 cm<sup>3</sup> 4V 190 kW (258 PS) 91,40 mm

[8] H 12 x 32,5

03L 109 521  
03L 109 521 A

50 006 490



[4]

059109417J

50 006 171

**163**

83

CTEC

D (LA) 8 4134 cm<sup>3</sup> 4V 283 kW (385 PS) 16,4 95,50 mmIN [2]  
EX [2]28,6 x 6 x 99,3  
26,7 x 6 x 99,3S - - - 45° - - - 22 - III  
A/S - - - 45° - VS - 22 - III059 109 601G  
059 109 611H  
059 109 611K  
059 109 611M  
059 109 611Q331133  
331134

[50] Ø 6 mm

036 109 651A

MK-6H

IN/EX [4]  
IN/EX [4]  
IN/EX [4]10,06 x 6 x 42,0  
10,07 x 6 x 36,0  
10,12 x 6 x 36,0B1  
B1  
B181-33112  
81-3323 **NEW**  
81-3324 **NEW****164**

84

<b>BDB</b>	07.2003 → 05.2009	B	6	3189 cm <sup>3</sup>	4V	184 kW	(250 PS)	11,3:1	95,90 mm
<b>BHE</b>	07.2003 → 06.2006	B	6	3189 cm <sup>3</sup>	4V	184 kW	(250 PS)	11,3	95,90 mm
<b>BMJ</b>	09.2004 → 05.2009	B	6	3189 cm <sup>3</sup>	4V	184 kW	(250 PS)	11,3:1	95,90 mm
<b>BPF</b>	→ 06.2006	B	6	3189 cm <sup>3</sup>	4V	184 kW	(250 PS)	11,3	95,90 mm

IN [2]  
IN [2]  
EX [2]33,2 x 6 x 102,4  
33,2 x 6 x 136,3  
30,2 x 6 x 102,2S - - - 45° - - - 22 - III  
S - - - 45° - - - 22 - III  
RA/S- - - 45° - VS - 22 - III022 109 601G  
022 109 601H  
022 109 611N  
03H 109 611D331127  
331128  
331129

EX [2]

30,2 x 6 x 136,1

RA/S- - - 45° - VS - 22 - III

022 109 611M  
022 109 611P  
03H 109 611E

331130



[50] Ø 6 mm

036 109 651A

MK-6H

IN [4]  
EX [4]10,06 x 6 x 44,0  
10,06 x 6 x 65,0B1  
B181-33119 **NEW**  
81-33120 **NEW****165**

84

ZJ → 12.1976 B 4 1871 cm<sup>3</sup> 2V 82 kW (112 PS) 10:1 84,40 mmIN [4]  
EX [4]  
EX [4]14,00 x 9 x 56,5  
14,00 x 9 x 61,0  
14,40 x 9 x 61,0B1  
B1  
B1048 103 415 A  
046 103 415 A  
046 103 423 A81-3316  
81-3303  
81-3307**166**

84

AZC → 09.2002 B 12 5998 cm<sup>3</sup> 4V 309 kW (420 PS) 10,75:1 90,20 mm

Fortsetzung nächste Seite / continued on next page / suite page suivante / continuación página próxima / Продолжение на следующей странице

					Reference	Item No.
IN [2]	31,0 x 6 x 102,1	S - -	- 45° - -	22 - III	022 109 601 E	<b>331041</b>
IN [2]	31,0 x 6 x 136,1	S - -	- 45° - -	22 - III	022 109 601F	<b>331135</b>
EX [2]	27,0 x 6 x 102,5	RA/S- Cr -	- 45° - VS -	22 - III	022 109 611B	<b>331136</b>
EX [2]	27,0 x 6 x 136,4	A/S - -	- 45° - VS -	22 - III	022 109 611 C	<b>331042</b>
[50]	Ø 6 mm				036 109 651A	<b>MK-6H</b>
[8]	H 12 x 34,5				022 109 423 A 022 109 423 D	<b>50 006 419</b>

<b>167</b>		<b>84</b>					
<b>BUB</b>		→ 06.2010	B	6	3189 cm <sup>3</sup> 4V	184-186 kW (250-253 PS)	11,3 95,90 mm
IN [2]	33,2 x 6 x 102,4	S - -	- 45° - -	22 - III	022 109 601G	<b>331127</b>	
IN [2]	33,2 x 6 x 136,3	S - -	- 45° - -	22 - III	022 109 601H	<b>331128</b>	
EX [2]	30,2 x 6 x 102,2	RA/S- -	- 45° - VS -	22 - III	022 109 611N 03H 109 611D	<b>331129</b>	
EX [2]	30,2 x 6 x 136,1	RA/S- -	- 45° - VS -	22 - III	022 109 611M 022 109 611P 03H 109 611E	<b>331130</b>	
[50]	Ø 6 mm				036 109 651A	<b>MK-6H</b>	
IN [4]	10,06 x 6 x 44,0	B1				<b>81-33119</b> <small>NEW</small>	
EX [4]	10,06 x 6 x 65,0	B1				<b>81-33120</b> <small>NEW</small>	
[8]	H 12 x 34,5				022 109 423 B 022 109 423 C	<b>50 006 491</b>	
[4]					022 109 417 C 022 109 417 E	<b>50 006 144</b>	

<b>168</b>		<b>84</b>					
<b>BHT</b>		→ 07.2010	B	12	5998 cm <sup>3</sup> 4V	331 kW (450 PS)	10,75:1 90,20 mm
<b>BSB</b>		→ 07.2010	B	12	5998 cm <sup>3</sup> 4V	331-335 kW (450-456 PS)	10,75:1 90,20 mm
<b>BTE</b>		→ 07.2010	B	12	5998 cm <sup>3</sup> 4V	331 kW (450 PS)	10,75:1 90,20 mm
IN [2]	31,0 x 6 x 102,1	S - -	- 45° - -	22 - III	022 109 601 E	<b>331041</b>	
IN [2]	31,0 x 6 x 136,1	S - -	- 45° - -	22 - III	022 109 601F	<b>331135</b>	
EX [2]	27,0 x 6 x 102,5	RA/S- Cr -	- 45° - VS -	22 - III	022 109 611B	<b>331136</b>	
EX [2]	27,0 x 6 x 136,4	A/S - -	- 45° - VS -	22 - III	022 109 611 C	<b>331042</b>	
[50]	Ø 6 mm				036 109 651A	<b>MK-6H</b>	

<b>169</b>		<b>84,1</b>					
<b>CYGA</b>		B	(A)	4	1798 cm <sup>3</sup> 4V	140 kW (190 PS)	9,6 82,50 mm
IN [2]	33,8 x 6 x 104,0	S - -	- 45° - -	22 - III	06L 109 601	<b>331162</b> <small>NEW</small>	
EX [2]	28,0 x 6 x 101,9	I/S - Cr -	- 45° - -	22 - III	06D 109 611K 06D 109 611L 06D 109 611T 06E 109 611D	<b>331117</b> (1)	
EX [2]	28,0 x 6 x 102,0	RA/S- Cr -	- 45° - VS -	22 - III		<b>331144</b> (2)	
	(1) OES specification						
	(2) IAM specification						
[50]	Ø 6 mm				036 109 651A	<b>MK-6H</b>	

Fortsetzung nächste Seite / continued on next page / suite page suivante / continuación página próxima / Продолжение на следующей странице



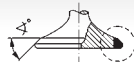
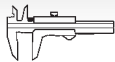

Reference

Item No.

	IN/EX [4]	11,05 x 6 x 36,0	B1			058 103 415	<b>81-33111</b>
	IN/EX [4]	11,05 x 6 x 39,0	B1				<b>81-33121</b> <small>NEW</small>
	IN/EX [4]	11,15 x 6 x 36,0	B1				<b>81-33118</b> <small>NEW</small>

**170** **84,5**

<b>ABH</b>		10.1991 → 02.1994	B	8	4172 cm <sup>3</sup>	4V	206 kW	(280 PS)	10,6	93,00 mm
	IN [2]	32,0 x 7 x 95,5	S - -		- 45°	- VS -	9 - III	027 109 601 C		<b>33125</b>
	EX [2]	28,0 x 7 x 98,2	A/S - Cr -		- 45°	- VS -	9 - III	027 109 611 A 027 109 611 B 027 109 611 C 027 109 611 D		<b>33050</b>
	[50]	Ø 7 mm						027 109 651		<b>RK-7H</b>
	IN/EX [4]	12,08/15 x 7 x 38,0	B1					027 103 419		<b>81-33100</b>

**171** **84,5**

<b>ABZ</b>		03.1994 → 12.1999	B	8	4172 cm <sup>3</sup>	4V	220-224 kW	(299-305 PS)	10,8	93,00 mm
	IN/EX [4]	12,05/15 x 7 x 35,0	B1					051 103 419		<b>81-33101</b>
	IN/EX [4]	12,26/15 x 7 x 35,0	B1					051 103 419		<b>81-33102</b>
	[8]	H 35 x 26 x 26						034 109 309 034 109 309 AC 034 109 309 AD 034 109 309 N 074 109 309		<b>50 006 460</b>

**172** **84,5**

<b>AEC</b>		06.1994 → 12.1997	B	8	4172 cm <sup>3</sup>	4V	213 kW	(290 PS)	10,8	93,00 mm
<b>AEM</b>		→ 07.1996	B	8	4172 cm <sup>3</sup>	4V	180 kW	(245 PS)	10,8:1	93,00 mm
<b>AGH</b>		→ 09.1998	B	8	4172 cm <sup>3</sup>	4V	210 kW	(285 PS)	10,8:1	93,00 mm
<b>AKG</b>		→ 11.1998	B	8	4172 cm <sup>3</sup>	4V	220 kW	(299 PS)	10,8:1	93,00 mm
	[8]	H 35 x 26 x 26						034 109 309 034 109 309 AC 034 109 309 AD 034 109 309 N 074 109 309		<b>50 006 460</b>

**173** **84,5**

<b>AUK</b>		→ 05.2009	B	6	3123 cm <sup>3</sup>	4V	188 kW	(255 PS)	12,5:1	92,80 mm
	IN [2]	33,9 x 6 x 104,0	S - -		- 45°	- -	22 - III	06D 109 601K 06E 109 601E 06E 109 601F		<b>331116</b>
	EX [2]	28,0 x 6 x 101,9	I/S - Cr -		- 45°	- -	22 - III	06D 109 611K 06D 109 611L 06D 109 611T 06E 109 611D		<b>331117</b> (1)
	EX [2]	28,0 x 6 x 102,0	RA/S- Cr -		- 45°	- VS -	22 - III			<b>331144</b> (2)
	(1)	OES specification								
	(2)	IAM specification								
	[50]	Ø 6 mm						036 109 651A		<b>MK-6H</b>
	IN/EX [4]	11,05 x 6 x 36,0	B1					058 103 415		<b>81-33111</b>
	IN/EX [4]	11,05 x 6 x 39,0	B1							<b>81-33121</b> <small>NEW</small>
	IN/EX [4]	11,15 x 6 x 36,0	B1							<b>81-33118</b> <small>NEW</small>

Fortsetzung nächste Seite / continued on next page / suite page suivante / continuación página próxima / Продолжение на следующей странице

**A**

					Reference	Item No.
	ES				06E 109 101 AB 06E 109 101 AM	<b>50 006 097</b> (3)
	ES				06E 109 101 AC 06E 109 101 AN 06E 109 101 AR 06E 109 101 BB	<b>50 006 098</b>
	AS				06E 109 102 AC 06E 109 102 AL	<b>50 006 099</b>
	AS				06E 109 102 AB 06E 109 102 AK	<b>50 006 100</b> (3)
	(3) für Zylinder/for cylinder/pour cylindre/para cilindro/для цилиндров 1-3					
	[8]	H 12 x 34,5			022 109 423 A 022 109 423 D	<b>50 006 419</b>

<b>174</b>		<b>84,5</b>							
<b>BKH</b>		→ 05.2009	B	6	3123 cm <sup>3</sup>	4V	188 kW	(255 PS)	12,5:1 92,80 mm
<b>BPK</b>		→ 07.2010	B	6	3123 cm <sup>3</sup>	4V	191 kW	(260 PS)	12,5:1 92,80 mm
<b>BYU</b>		→ 10.2008	B	6	3123 cm <sup>3</sup>	4V	183 kW	(249 PS)	12,5:1 92,80 mm

	IN [2]	33,9 x 6 x 104,0	S - -	- 45° - -	22 - III	06D 109 601K 06E 109 601E 06E 109 601F	<b>331116</b>
	EX [2]	28,0 x 6 x 101,9	I/S - Cr -	- 45° - -	22 - III	06D 109 611K 06D 109 611L 06D 109 611T 06E 109 611D	<b>331117</b> (1)
	EX [2]	28,0 x 6 x 102,0	RA/S- Cr -	- 45° - VS -	22 - III		<b>331144</b> (2)
	(1) OES specification						
	(2) IAM specification						
	[50]	∅ 6 mm				036 109 651A	<b>MK-6H</b>
	IN/EX [4]	11,05 x 6 x 36,0	B1			058 103 415	<b>81-33111</b>
	IN/EX [4]	11,05 x 6 x 39,0	B1				<b>81-33121</b>
	IN/EX [4]	11,15 x 6 x 36,0	B1				<b>81-33118</b>
	ES					06E 109 101 AB 06E 109 101 AM	<b>50 006 097</b> (3)
	ES					06E 109 101 AC 06E 109 101 AN 06E 109 101 AR 06E 109 101 BB	<b>50 006 098</b>
	AS					06E 109 102 AC 06E 109 102 AL	<b>50 006 099</b>
	AS					06E 109 102 AB 06E 109 102 AK	<b>50 006 100</b> (3)
	(3) für Zylinder/for cylinder/pour cylindre/para cilindro/для цилиндров 1-3						

<b>175</b>		<b>84,5</b>							
<b>BAR</b>		→ 12.2010	B	8	4163 cm <sup>3</sup>	4V	231-257 kW	(314-350 PS)	12,5:1 92,80 mm

	IN [2]	33,9 x 6 x 104,0	S - -	- 45° - -	22 - III	06D 109 601K 06E 109 601E 06E 109 601F	<b>331116</b>
	EX [2]	28,0 x 6 x 101,9	RA/S- Cr - Na	- 45° - VS -	22 - III	06D 109 611H	<b>331126</b>
	[50]	∅ 6 mm				036 109 651A	<b>MK-6H</b>
	IN/EX [4]	11,05 x 6 x 36,0	B1			058 103 415	<b>81-33111</b>
	IN/EX [4]	11,05 x 6 x 39,0	B1				<b>81-33121</b>
	IN/EX [4]	11,15 x 6 x 36,0	B1				<b>81-33118</b>

Fortsetzung nächste Seite / continued on next page / suite page suivante / continuación página próxima / Продолжение на следующей странице

**A**

					Reference	Item No.
[8]	H 12 x 34,5				022 109 423 A 022 109 423 D	<b>50 006 419</b>
[4]					022 109 417 C 022 109 417 E	<b>50 006 144</b>

**176** **84,5**

<b>BDX</b>	→ 07.2010	B	6	2773 cm <sup>3</sup>	4V	154 kW	(210 PS)	12	82,40 mm
<b>CCDA</b>	→ 08.2011	B	6	2773 cm <sup>3</sup>	4V	140 kW	(190 PS)	12:1	82,40 mm
<b>CCEA</b>	→ 08.2011	B	6	2773 cm <sup>3</sup>	4V	162 kW	(220 PS)		82,40 mm
<b>CJBA</b>	→ 07.2010	B	6	2773 cm <sup>3</sup>	4V	170 kW	(231 PS)		81,40 mm

IN [2]	33,9 x 6 x 104,0	S - -	- 45° - -	22 - III	06D 109 601K 06E 109 601E 06E 109 601F	<b>331116</b>
EX [2]	28,0 x 6 x 101,9	I/S - Cr -	- 45° - -	22 - III	06D 109 611K 06D 109 611L 06D 109 611T 06E 109 611D	<b>331117</b> (1)
EX [2] (1) OES specification (2) IAM specification	28,0 x 6 x 102,0	RA/S- Cr -	- 45° - VS -	22 - III		<b>331144</b> (2)
[50]	∅ 6 mm				036 109 651A	<b>MK-6H</b>
IN/EX [4]	11,05 x 6 x 36,0	B1			058 103 415	<b>81-33111</b>
IN/EX [4]	11,05 x 6 x 39,0	B1				<b>81-33121</b> <small>NEW</small>
IN/EX [4]	11,15 x 6 x 36,0	B1				<b>81-33118</b> <small>NEW</small>
[4]					06E109409A	<b>50 006 170</b>

**177** **84,5**

<b>CAJA</b>	→ 08.2011	B (K)	6	2995 cm <sup>3</sup>	4V	213 kW	(290 PS)	10,3:1	89,00 mm
<b>CAKA</b>	→ 01.2017	B (K)	6	2995 cm <sup>3</sup>	4V	245 kW	(333 PS)	13,3:1	89,00 mm
<b>CCAA</b>	→ 08.2011	B (K)	6	2995 cm <sup>3</sup>	4V	220 kW	(299 PS)		89,00 mm
<b>CGWC Euro 5</b>	→ 01.2017	B (K)	6	2995 cm <sup>3</sup>	4V	245 kW	(333 PS)		89,00 mm
<b>CGXC Euro 5</b>		B (K)	6	2995 cm <sup>3</sup>	4V	245 kW	(333 PS)		89,00 mm
<b>CMUA Euro 5</b>	→ 01.2017	B (K)	6	2995 cm <sup>3</sup>	4V	200 kW	(272 PS)	10,5	89,00 mm
<b>CREC</b>		B (K)	6	2995 cm <sup>3</sup>	4V	245 kW	(333 PS)		89,00 mm
<b>CTUB Euro 5</b>		B (K)	6	2995 cm <sup>3</sup>	4V	245 kW	(333 PS)		89,00 mm

IN [2]	33,9 x 6 x 104,0	S - -	- 45° - -	22 - III	06D 109 601K 06E 109 601E 06E 109 601F	<b>331116</b>
EX [2]	28,0 x 6 x 101,9	RA/S- Cr - Na	- 45° - VS -	22 - III	06D 109 611H	<b>331126</b>
[50]	∅ 6 mm				036 109 651A	<b>MK-6H</b>
IN/EX [4]	11,05 x 6 x 36,0	B1			058 103 415	<b>81-33111</b>
IN/EX [4]	11,05 x 6 x 39,0	B1				<b>81-33121</b> <small>NEW</small>
IN/EX [4]	11,15 x 6 x 36,0	B1				<b>81-33118</b> <small>NEW</small>

**178** **84,5**

<b>CDRA Euro 5</b>	B	8	4163 cm <sup>3</sup>	4V	273 kW	(371 PS)	12,5	92,80 mm
--------------------	---	---	----------------------	----	--------	----------	------	----------

IN [2]	33,9 x 6 x 104,0	S - -	- 45° - VS -	22 - III	06D 109 601M 079 109 601B	<b>331125</b>
EX [2]	28,0 x 6 x 101,9	RA/S- Cr - Na	- 45° - VS -	22 - III	06D 109 611H	<b>331126</b>
[50]	∅ 6 mm				036 109 651A	<b>MK-6H</b>

Fortsetzung nächste Seite / continued on next page / suite page suivante / continuación página próxima / Продолжение на следующей странице

						Reference	Item No.
	IN/EX [4] 11,05 x 6 x 36,0	B1				058 103 415	<b>81-33111</b>
	IN/EX [4] 11,05 x 6 x 39,0	B1					<b>81-33121</b> <small>NEW</small>
	IN/EX [4] 11,15 x 6 x 36,0	B1					<b>81-33118</b> <small>NEW</small>

<b>179</b>		<b>84,5</b>						
CEUC		B	8	3993 cm <sup>3</sup>	4V	309 kW	(420 PS)	89,00 mm
CTGE		B (LA)	8	3993 cm <sup>3</sup>	4V	331 kW	(450 PS)	89,00 mm
	IN [2] 33,9 x 6 x 104,0	S - -	-	45°	VS -	22 - III	06D 109 601M 079 109 601B	<b>331125</b>
	EX [2] 28,0 x 6 x 101,9	RA/S- Cr - Na	-	45°	VS -	22 - III	06D 109 611H	<b>331126</b>
	EX [2] 28,0 x 6 x 101,9	RA/S- Cr - Na	-	45°	VS -	22 - III	079 109 611 D	<b>331160</b> <small>NEW</small>
	[50] Ø 6 mm						036 109 651A	<b>MK-6H</b>
	IN/EX [4] 11,05 x 6 x 36,0	B1					058 103 415	<b>81-33111</b>
	IN/EX [4] 11,05 x 6 x 39,0	B1						<b>81-33121</b> <small>NEW</small>
	IN/EX [4] 11,15 x 6 x 36,0	B1						<b>81-33118</b> <small>NEW</small>

<b>180</b>		<b>84,5</b>						
CGWB Euro 5		B (K)	6	2995 cm <sup>3</sup>	4V	220 kW	(300 PS)	89,00 mm
CGWD Euro 5		B (K)	6	2995 cm <sup>3</sup>	4V	228 kW	(310 PS)	89,00 mm
CGXB Euro 5		B (K)	6	2995 cm <sup>3</sup>	4V	228 kW	(310 PS)	89,00 mm
CTTA Euro 5		B (K)	6	2995 cm <sup>3</sup>	4V	228 kW	(310 PS)	10,5 89,00 mm
CTUA		B (K)	6	2995 cm <sup>3</sup>	4V	228 kW	(310 PS)	10,5 89,00 mm
	IN [2] 33,9 x 6 x 104,0	S - -	-	45°	-	22 - III	06D 109 601K 06E 109 601E 06E 109 601F	<b>331116</b>
	EX [2] 28,0 x 6 x 101,9	RA/S- Cr - Na	-	45°	VS -	22 - III	06D 109 611H	<b>331126</b>
	[50] Ø 6 mm						036 109 651A	<b>MK-6H</b>
	IN/EX [4] 11,05 x 6 x 36,0	B1					058 103 415	<b>81-33111</b>
	IN/EX [4] 11,05 x 6 x 39,0	B1						<b>81-33121</b> <small>NEW</small>
	IN/EX [4] 11,15 x 6 x 36,0	B1						<b>81-33118</b> <small>NEW</small>
	[8] H 12 x 34,5						022 109 423 A 022 109 423 D	<b>50 006 419</b>

<b>181</b>		<b>84,5</b>						
CHMA Euro 5		B (K)	6	2995 cm <sup>3</sup>	4V	220 kW	(300 PS)	10,5 89,00 mm
	IN [2] 33,9 x 6 x 104,0	S - -	-	45°	-	22 - III	06D 109 601K 06E 109 601E 06E 109 601F	<b>331116</b>
	EX [2] 28,0 x 6 x 101,9	RA/S- Cr - Na	-	45°	VS -	22 - III	06D 109 611H	<b>331126</b>
	[50] Ø 6 mm						036 109 651A	<b>MK-6H</b>
	IN/EX [4] 10,06 x 6 x 42,0	B1					058 103 415	<b>81-33112</b>
	IN/EX [4] 11,05 x 6 x 36,0	B1						<b>81-33111</b>
	IN/EX [4] 11,05 x 6 x 39,0	B1						<b>81-33121</b> <small>NEW</small>
	IN/EX [4] 11,15 x 6 x 36,0	B1						<b>81-33118</b> <small>NEW</small>
	[8] H 12 x 34,5						022 109 423 A 022 109 423 D	<b>50 006 419</b>

<b>182</b>		<b>84,5</b>						
CHVA Euro 5		B (LA)	6	2773 cm <sup>3</sup>	4V	150 kW	(204 PS)	82,40 mm
CNYA Euro 5		B (LA)	6	2773 cm <sup>3</sup>	4V	150 kW	(204 PS)	82,40 mm

Fortsetzung nächste Seite / continued on next page / suite page suivante / continuación página próxima / Продолжение на следующей странице

**A**

					Reference	Item No.
	IN [2] 33,9 x 6 x 104,0	S - -	- 45° - -	22 - III	06D 109 601K 06E 109 601E 06E 109 601F	<b>331116</b>
	EX [2] 28,0 x 6 x 101,9	I/S - Cr -	- 45° - -	22 - III	06D 109 611K 06D 109 611L 06D 109 611T 06E 109 611D	<b>331117</b> (1)
	EX [2] 28,0 x 6 x 102,0 (1) OES specification (2) IAM specification	RA/S- Cr -	- 45° - VS -	22 - III		<b>331144</b> (2)
	[50] Ø 6 mm				036 109 651A	<b>MK-6H</b>
	IN/EX [4] 11,05 x 6 x 36,0 IN/EX [4] 11,05 x 6 x 39,0 IN/EX [4] 11,15 x 6 x 36,0	B1 B1 B1			058 103 415	<b>81-33111</b> <b>81-33121</b> <b>81-33118</b>
	[8] H 12 x 34,5				022 109 423 A 022 109 423 D	<b>50 006 419</b>

**183**
**84,5**
**CVPA**
**B**
**6**
**2773 cm³ 4V**
**162 kW**
**(220 PS) 12**
**82,40 mm**

	IN [2] 33,9 x 6 x 104,0	S - -	- 45° - -	22 - III	06D 109 601K 06E 109 601E 06E 109 601F	<b>331116</b>
	EX [2] 28,0 x 6 x 101,9	I/S - Cr -	- 45° - -	22 - III	06D 109 611K 06D 109 611L 06D 109 611T 06E 109 611D	<b>331117</b> (1)
	EX [2] 28,0 x 6 x 102,0 (1) OES specification (2) IAM specification	RA/S- Cr -	- 45° - VS -	22 - III		<b>331144</b> (2)
	[50] Ø 6 mm				036 109 651A	<b>MK-6H</b>
	IN/EX [4] 11,05 x 6 x 36,0 IN/EX [4] 11,05 x 6 x 39,0 IN/EX [4] 11,15 x 6 x 36,0	B1 B1 B1			058 103 415	<b>81-33111</b> <b>81-33121</b> <b>81-33118</b>

**184**
**85,5**
**CALA**
**→ 03.2012**
**B**
**6**
**3197 cm³ 4V**
**190-195 kW**
**(258-265 PS) 12,5:1**
**92,80 mm**
**CALB**
**B**
**6**
**3197 cm³ 4V**
**199 kW**
**(270 PS) 12,5**
**92,80 mm**

	IN [2] 33,9 x 6 x 104,0	S - -	- 45° - -	22 - III	06D 109 601K 06E 109 601E 06E 109 601F	<b>331116</b>
	EX [2] 28,0 x 6 x 101,9	I/S - Cr -	- 45° - -	22 - III	06D 109 611K 06D 109 611L 06D 109 611T 06E 109 611D	<b>331117</b> (1)
	EX [2] 28,0 x 6 x 102,0 (1) OES specification (2) IAM specification	RA/S- Cr -	- 45° - VS -	22 - III		<b>331144</b> (2)
	[50] Ø 6 mm				036 109 651A	<b>MK-6H</b>
	IN/EX [4] 11,05 x 6 x 36,0 IN/EX [4] 11,05 x 6 x 39,0 IN/EX [4] 11,15 x 6 x 36,0	B1 B1 B1			058 103 415	<b>81-33111</b> <b>81-33121</b> <b>81-33118</b>

Fortsetzung nächste Seite / continued on next page / suite page suivante / continuación página próxima / Продолжение на следующей странице



					Reference	Item No.
[4]					06E109409A	50 006 170

<b>185</b>	<b>86,5</b>							
WA	→ 07.1980	B	4	1984 cm <sup>3</sup>	2V	85 kW (115 PS)	9,3	84,40 mm
	IN [4]	14,00 x 9 x 56,5	B1			048 103 415 A	<b>81-3316</b>	
	EX [4]	14,00 x 9 x 61,0	B1			046 103 415 A	<b>81-3303</b>	
	EX [4]	14,40 x 9 x 61,0	B1			046 103 423 A	<b>81-3307</b>	



<b>186</b>	<b>89</b>							
BHK	→ 05.2010	B	6	3597 cm <sup>3</sup>	4V	206 kW (280 PS)	12	96,40 mm
	IN [2]	33,2 x 6 x 102,4	S - -	- 45° - -	22 - III	022 109 601G	<b>331127</b>	
	IN [2]	33,2 x 6 x 136,3	S - -	- 45° - -	22 - III	022 109 601H	<b>331128</b>	
	EX [2]	30,2 x 6 x 102,2	RA/S- -	- 45° - VS -	22 - III	022 109 611N 03H 109 611D	<b>331129</b>	
	EX [2]	30,2 x 6 x 136,1	RA/S- -	- 45° - VS -	22 - III	022 109 611M 022 109 611P 03H 109 611E	<b>331130</b>	
[50]	Ø 6 mm					036 109 651A	<b>MK-6H</b>	
	IN [4]	10,06 x 6 x 44,0	B1				<b>81-33119</b>	
	EX [4]	10,06 x 6 x 65,0	B1				<b>81-33120</b>	
[8]	H 12 x 34,5					022 109 423 B 022 109 423 C	<b>50 006 491</b>	
[4]						022 109 417 C 022 109 417 E	<b>50 006 144</b>	

<b>187</b>	<b>89</b>							
CJTB	→ 08.2015	B (K)	6	2995 cm <sup>3</sup>	4V	245 kW (333 PS)	84,50 mm	
CJTC	→ 08.2015	B (K)	6	2995 cm <sup>3</sup>	4V	200 kW (272 PS)	84,50 mm	
CJWB	→ 08.2015	B (K)	6	2995 cm <sup>3</sup>	4V	245 kW (333 PS)	84,50 mm	
CJWC	→ 08.2015	B (K)	6	2995 cm <sup>3</sup>	4V	200 kW (272 PS)	84,50 mm	
CJWE	→ 08.2015	B (K)	6	2995 cm <sup>3</sup>	4V	206 kW (280 PS)	84,50 mm	
CNA A	→ 08.2015	B (K)	6	2995 cm <sup>3</sup>	4V	245 kW (333 PS)	84,50 mm	
CTWA	→ 08.2015	B (K)	6	2995 cm <sup>3</sup>	4V	245 kW (333 PS)	84,50 mm	
CTWB	→ 08.2015	B (K)	6	2995 cm <sup>3</sup>	4V	206 kW (280 PS)	84,50 mm	
	IN [2]	33,9 x 6 x 104,0	S - -	- 45° - -	22 - III	06D 109 601K 06E 109 601E 06E 109 601F	<b>331116</b>	
	EX [2]	28,0 x 6 x 101,9	RA/S- Cr - Na	- 45° - VS -	22 - III	06D 109 611H	<b>331126</b>	
[50]	Ø 6 mm					036 109 651A	<b>MK-6H</b>	
	IN/EX [4]	11,05 x 6 x 36,0	B1			058 103 415	<b>81-33111</b>	
	IN/EX [4]	11,05 x 6 x 39,0	B1				<b>81-33121</b>	
	IN/EX [4]	11,15 x 6 x 36,0	B1				<b>81-33118</b>	
[8]	H 12 x 34,5					022 109 423 A 022 109 423 D	<b>50 006 419</b>	



		Cyl.		mm	cm <sup>3</sup>		Comp.	kW	PS	Pos
							Ratio			
B37 C15 A	D (A)	3	84 x 90	1496	4	16,5	70-85	95-116	34	
B37 D15 A Euro 6	D (A)	3	84 x 90	1496	4	16,5	70-85	95-116	34	
B38 A15 A Euro 6	B (LA)	3	82 x 94,6	1499	4	11,0:1	75-103	102-140	11	
B38 B15 A	B (A)	3	82 x 94,6	1499	4	11	80-100	109-136	11	
B46 A20 B	B (LA)	4	82 x 94,6	1998	4	11	170	231	11	
B47 C20 A Euro 6	D (LA)	4	84 x 90	1995	4	16,5	100-140	136-190	34	
B47 D20 A Euro 6	D (A)	4	84 x 90	1995	4	16,5	85-165	116-224	34	
B48 A20 A	B	4	82 x 94,6	1998	4	11	120-170	163-231	11	
B48 A20 B Euro 6	B (LA)	4	82 x 94,6	1998	4	11	141-170	192-231	11	
B48 B20 A	AB (LA)	4	82 x 94,6	1998	4	10,2	120-190	163-258	12	
B57 D30 B	D	6	84 x 90	2993	4		235	320	34	
B57 D30 C	D (LA)	6	84 x 90	2993	4		294	400	34	
M10 B16	B	4	84 x 71	1573	2	8-9,5	55-77	75-105	19	
M10 B16 (164VA)	B	4	84 x 71	1573	2	8-9,5	55-77	75-105	19	
M10 B16 (164VB)	B	4	84 x 71	1573	2	8-9,5	55-77	75-105	19	
M10 B18	B	4	89 x 71	1766	2	8,2-9,5	66-77	90-105	43	
M10 B18 (184EA)	B	4	89 x 71	1766	2	8,2-9,5	66-77	90-105	43	
M10 B18 (184EB)	B	4	89 x 71	1766	2	8,2-9,5	66-77	90-105	43	
M10 B18 (184KA)	B	4	89 x 71	1766	2	8,2-9,5	66-77	90-105	43	
M10 B18 (184VA)	B	4	89 x 71	1766	2	8,2-9,5	66-77	90-105	43	
M10 B18 (184VB)	B	4	89 x 71	1766	2	8,2-9,5	66-77	90-105	43	
M10 B18 (184VC)	B	4	89 x 71	1766	2	8,2-9,5	66-77	90-105	43	
M10 B18 (184VD)	B	4	89 x 71	1766	2	8,2-9,5	66-77	90-105	43	
M10 B20	B	4	89 x 80	1990	2	8,1-9,5	74-101	101-137	43	
M20 B20	B	6	80 x 66	1990	2	8,8-9,9	90-110	122-150	3	
M20 B20 L	B	6	80 x 66	1991	2	9,4:1	92	125	3	
M20 B27 ME.U	B	6	84 x 81	2693	2	9:1	90	122	13	
M30 B25	B	6	86 x 71,6	2494	2	9-9,6	107-110	145-150	41	
M30 B28	B	6	86 x 80	2788	2	9-9,3	121-141	165-192	41	
M30 B30	B	6	89 x 80	2986	2	9-9,2	131-147	176-200	44	
M30 B30 V	B	6	89 x 80	2986	2	9:1	132-136	180-185	44	
M30 B30 (306EA)	B	6	89 x 80	2986	2	9-9,2	131-147	178-200	44	
M30 B30 (306KA)	B	6	89 x 80	2986	2	9-9,2	131-147	178-200	44	
M30 B32	B	6	89 x 86	3210	2	9-10	130-152	197-207	44	
M30 B32 (L-Jetronic)	B	6	89 x 86	3153	2	9,5	152	206	44	
M30 B32 LU	B	6	89 x 86	3210	2	8/8,4:1	130-132	176-179	44	
M30 B35 (L-Jetronic,	B	6	93,4 x 84	3453	2	10	160	218	53	
M30 B35 (Motronic)	B	6	92 x 86	3430	2	9,2-9,3	141	192	48	
M30 B35 (Motronic,10	B	6	92 x 86	3430	2	10	160	218	48	
M30 B35 (Motronic,9.	B	6	92 x 86	3430	2	9,2	162	220	48	
M30 B35 (Motronic,9.	B	6	93,4 x 84	3453	2	9,3	160	218	53	
M40 B16 (164E1)	B	4	84 x 72	1596	2	9	73-75	99-102	20	
M40 B18 C	B	4	84 x 81	1796	2	8,8	103	140	21	
M40 B18 (184E1)	B	4	84 x 81	1796	2	8,8	83-85	113-116	21	
M41 D17 (174T1)	D (LA)	4	80 x 82,8	1665	2	22	66	90	7	
M42 B18	B	4	84 x 81	1796	4	10	100-103	136-140	23	
M42 B18 (184S1)	B	4	84 x 81	1796	4	10	100-103	136-140	23	
M43 B16 (164E2)	G	4	84 x 72	1596	2	9,7	75-77	102-105	30	
M43 B16 (164E3)	B	4	84 x 72	1596	2	9,7	77	105	15	
M43 B18 Gas KAT	GF	4	84 x 81	1796	2	9,7:1	85	115	31	
M43 B18 (184E2) KAT	AB	4	84 x 81	1796	2	9,7	83-85	113-116	29	



		Cyl.	 mm	cm <sup>3</sup>		Comp. Ratio $\epsilon$	kW	PS	Pos
M44 B19 (194S1)	B	4	85 x 83,5	1895	4	10	103	140	36
M47 D20 TU2 UL Euro 4	D (LA)	4	84 x 90	1995	4	17:1	90	122	32
M47 D20 TU2 UL Euro 5	D (LA)	4	84 x 90	1995	4	16:1	105	143	32
M47 D20 (204D1)	D (LA)	4	84 x 88	1951	4	19	85-100	116-136	32
M47 D20 (204D4)	D (LA)	4	84 x 90	1995	4	17	85-130	116-177	32
M47 204 D1	D (LA)	4	84 x 88	1951	4	19:1	100	136	32
M47N 204 D4 Euro 4	D (LA)	4	84 x 90	1995	4	17	85-130	116-177	32
M50 B20 (206S1)	B	6	80 x 66	1991	4	10,5	110	150	4
M50 B20 (206S2)	B	6	80 x 66	1991	4	10,5	110	150	4
M50 B25 TU	B	6	84 x 75	2494	4	10,5:1	141	192	22
M52 B20 (206S3)	B	6	80 x 66	1991	4	11	100-110	136-150	5
M52 B20 (206S4)	B	6	80 x 66	1991	4	11	110	150	5
M52 B25 TU	B	6	84 x 75	2494	4	10,5	125	170	16
M52 B25 (256S3)	B	6	84 x 75	2494	4	10,2-10,5	120-141	163-192	16
M52 B25 (256S4)	B	6	84 x 75	2494	4	10,2-10,5	120-141	163-192	16
M52 B28 (286S1)	B	6	84 x 84	2793	4	10,2	141-143	192-194	16
M52 B28 (286S2)	B	6	84 x 84	2793	4	10,2	141-144	192-196	16
M54 B22 (226S1)	B	6	80 x 72	2171	4	10,8	120-125	163-170	6
M54 B25 (256S5)	B	6	84 x 75	2494	4	10,5	137-141	186-192	16
M54 B30 (306S3)	B	6	84 x 89,6	2979	4	10,2	163-170	222-231	16
M54 256 S5	B	6	84 x 75	2494	4	10,5	137-141	186-192	16
M57 D25 (256D1)	D (LA)	6	80 x 82,8	2497	4	17,5	120	163	8
M57 D25 (256D2)	D (LA)	6	80 x 82,8	2497	4	17	120-130	163-177	8
M57 D30 N2	D (LA)	6	84 x 90	2993	4	17:1	173-210	231-286	32
M57 D30 TU	D (LA)	6	84 x 90	2993	4	17:1	150-160	204-218	32
M57 D30 TU2	D (LA)	6	84 x 90	2993	4	17:1	145-210	197-286	33
M57 D30 (306D1)	D (LA)	6	84 x 88	2926	4	17	135-142	184-193	32
M57 D30 (306D2)	D (LA)	6	84 x 90	2993	4	17	150-160	204-218	32
M57 D30 (306D3)	D (LA)	6	84 x 90	2993	4	17	135-173	184-235	32
M57 D30 (306D4)	D (LA)	6	84 x 90	2993	4	16,5	198-200	269-272	32
M57 D30 (306D5)	D (LA)	6	84 x 90	2993	4	16,5	198-221	269-301	32
M60 B30 (308S1)	B	8	84 x 67,6	2997	4	10,5	155-160	211-218	14
M60 B40 (408S1)	B	8	89 x 80	3982	4	10	210	286	46
M62 B35 TU	B	8	84 x 78,9	3498	4	10:1	175-180	238-245	14
M62 B35 (358S1)	B	8	84 x 78,9	3498	4	10	173	235	14
M62 B35 (358S2)	B	8	84 x 78,9	3498	4	10	173-180	235-245	14
M62 B44 TU	B	8	92 x 82,7	4398	4	10:1	210	286	49
M62 B44 (448S1)	B	8	92 x 82,7	4398	4	10	210	286	49
M62 B44 (448S2)	B	8	92 x 82,7	4398	4	10	210	286	49
M62 B46 (468S1)	B	8	93 x 85	4619	4	10,5	255-261	347-355	52
M67 D39 (398D1)	D (LA)	8	84 x 88	3901	4	18	180-190	245-258	32
M70 B50 (5012A)	B	12	84 x 75	4988	2	8,8	220-230	300-313	21
M73 B54 (54121)	B	12	85 x 79	5379	2	10	240	326	37
M73 B54 (54122)	B	12	85 x 79	5379	2	10	240-243	326-330	37
N13 B16 A	B (A)	4	77 x 85,8	1598	4	10,5	75-130	102-177	1
N20 B20	B (LA)	4	84 x 90,1	1997	4	11,0:1	135-180	184-245	18
N20 B20 A	AB (LA)	4	84 x 90,1	1997	4	10	115-205	156-279	28
N20 B20 B	B (LA)	4	84 x 90,1	1997	4	10-11	120-135	163-184	18
N20 B20 C	B (LA)	4	84 x 90,1	1997	4	11,0:1	135	184	18
N20 B20 D	B (LA)	4	84 x 90,1	1997	4	10	135	184	18
N40 B16 A	B	4	84 x 72	1596	4	10,2	77-85	105-115	24
N42 B20 A	B	4	84 x 90	1995	4	10,5	100-110	136-150	26
N43 B16 A	B	4	82 x 75,7	1599	4	12	85-90	115-122	10
N43 B16 AA	B	4	82 x 75,7	1599	4	12	89-90	121-122	10
N43 B20 A	B	4	84 x 90	1995	4	12:1	90-125	122-170	17
N45 B16 A	B	4	84 x 72	1596	4	10,2	85	115	24
N45 B20 A	B	4	85 x 88	1997	4	1	127	173	38
N46 B18 A	B	4	84 x 81	1796	4	10,25	85	115	26
N46 B20 A	B	4	84 x 90	1995	4	10,5	95-125	129-170	26
N46 B20 B	B	4	84 x 90	1995	4	10,5	95-125	129-170	26
N46 B20 BD	B	4	84 x 90	1995	4	10,5	95-125	129-170	26
N46 B20 C	B	4	84 x 90	1995	4	10,5	95-125	129-170	25
N46 B20 CC	B	4	84 x 90	1995	4	10,5	95-125	129-170	26
N46 B20 CD	B	4	84 x 90	1995	4	10,5	95-125	129-170	26
N46 B20 E	B	4	84 x 90	1995	4	10,5	95-125	129-170	26
N47 D16 A Euro 5	D	4	78 x 83,6	1598	4	16,5	70-85	95-116	2



Cyl.		cm <sup>3</sup>	Comp. Ratio $\epsilon$	kW	PS	Pos
N47 D20 A	D (LA) 4	84 x 90	1995 4	17	66-145	90-197 34
N47 D20 B	D (LA) 4	84 x 90	1995 4	16	150	204 34
N47 D20 C	D (LA) 4	84 x 90	1995 4	16	66-150	90-204 34
N47 D20 D	D (A) 4	84 x 90	1995 4	16,5	150-160	204-218 34
N47 D20UL	D (LA) 4	84 x 90	1995 4	16:1	105	143 34
N47S D20 D	D (LA) 4	84 x 90	1995 4	16,1	150	204 34
N52 B25	B 6	82 x 78,8	2497 4	11	130-163	177-222 9
N52 B25 A	B 6	82 x 78,8	2497 4	11:1	130-160	177-218 9
N52 B25 AE	B 6	82 x 78,8	2497 4		130-140	177-190 9
N52 B25 AF	B 6	82 x 78,8	2497 4		150-160	204-218 9
N52 B25 B	B 6	82 x 78,8	2497 4		130-160	177-218 9
N52 B25 BE	B 6	82 x 78,8	2497 4	11:1	130-140	177-190 9
N52 B25 BF	B 6	82 x 78,8	2497 4	11:1	130-160	177-218 9
N52 B30 A	B 6	85 x 88	2996 4	10,7	155-200	211-272 35
N52 B30 AE	B 6	85 x 88	2996 4	10,7	179	243 40
N52 B30 AF	B 6	85 x 88	2996 4	10,7	179-200	243-272 40
N52 B30 B Euro 5	B 6	85 x 88	2996 4	12	190-200	258-272 40
N52 B30 BF	B 6	85 x 88	2996 4	10,7	179-200	243-272 40
N53 B25 A	B 6	82 x 78,8	2497 4	12:1	140	190 9
N53 B30 A	B 6	85 x 88	2996 4	12	150-200	204-272 39
N54 B30 A	B (LA) 6	84 x 89,6	2979 4	10,2	200-264	272-359 27
N54 B30 B	B (LA) 6	84 x 89,6	2979 4	10,2	225	306 27
N55 B30 A	B (LA) 6	84 x 89,6	2979 4	10,2	200-272	272-370 18
N57 D30 A	D (LA) 6	84 x 90	2993 4	16,5	150-210	204-286 34
N57 D30 B	D (LA) 6	84 x 90	2993 4	16,5	220-230	299-313 34
N57 D30 C	D (LA) 6	84 x 90	2993 4	16,5	280	381 34
N62 B44	B 8	92 x 82,7	4398 4	10	235-245	320-333 50
N62 B44 A	B 8	92 x 82,7	4398 4	10	235-245	320-333 50
N62 B48 A	B 8	93 x 88,3	4799 4	10,5	261-270	355-367 51
N62 B48 B	B 8	93 x 88,3	4799 4	10,5	261-270	355-367 51
N63 B44 A	B (LA) 8	89 x 88,3	4395 4	10	298-330	405-449 45
N63 B44 B	B (LA) 8	89 x 88,3	4395 4	10	298-339	405-461 45
N63 B44 C	B (LA) 8	89 x 88,3	4395 4	10	330-340	449-462 45
S14 B23 (234EA)	B 4	93,4 x 84	2303 4	9,6-11	143-162	195-220 54
S14 B23 (234S1)	B 4	93,4 x 84	2303 4	9,6-11	143-162	195-220 54
S14 B23 (234S2)	B 4	93,4 x 84	2303 4	9,6-11	143-162	195-220 54
S62 B50 (508S1)	B 8	94 x 89	4941 4	11	294	400 55
S63 B44 A	B (LA) 8	89 x 88,3	4395 4	9,3	408-414	555-563 47
S70 B56 (56121)	B 12	86 x 80	5576 2	9,8	278-280	378-381 42

				Pos					Pos
<b>X1 (E84)</b>					xDrive 30 i	→ 12.2010	N52 B30 A	B	35
sDrive 16 d	→ 06.2015	N47 D20 C	D	34	xDrive 30 i	→ 12.2011	N52 B30 A	B	35
sDrive 18 d	→ 06.2015	N47 D20 C	D	34	xDrive 35 d	→ 08.2011	M57 D30 (306D5)	D	32
sDrive 18 d	→ 06.2015	N47 D20 C	D	34	2.0 d	→ 08.2007	M47 D20 (204D4)	D	32
sDrive 18 i	→ 06.2015	N46 B20 B	B	26	2.0 d	→ 08.2007	N47 D20 A	D	34
sDrive 18 i	→ 06.2015	N46 B20 B	B	26	2.0 d	→ 08.2007	N47 D20 C	D	34
sDrive 20 d	→ 06.2015	N47 D20 C	D	34	2.0 i	→ 08.2008	N46 B20 B	B	26
sDrive 20 d	→ 06.2015	N47 D20 C	D	34	2.5 i	→ 08.2006	M54 B25 (256S5)	B	16
sDrive 20 d	→ 06.2015	N47 D20 C	D	34	2.5 i	→ 12.2006	M54 B25 (256S5)	B	16
sDrive 20 i	→ 06.2015	N20 B20 A	AB	28	2.5 si	→ 08.2008	N52 B25 A	B	9
sDrive 20 i Flex	→ 06.2015	N20 B20 A	AB	28	2.5 si xDrive	→ 12.2008	N52 B25 A	B	9
sDrive 28 i	→ 06.2015	N20 B20 A	AB	28	3.0 d	→ 08.2005	M57 D30 (306D2)	D	32
sDrive 28 i	→ 06.2015	N52 B30 A	B	35	3.0 d	→ 07.2006	M57 D30 (306D3)	D	32
xDrive 18 d	→ 06.2015	N47 D20 C	D	34	3.0 d	→ 07.2006	M57 D30 (306D3)	D	32
xDrive 18 d	→ 06.2015	N47 D20 C	D	34	3.0 i	→ 12.2006	M54 B30 (306S3)	B	16
xDrive 20 d	→ 06.2015	N47 D20 C	D	34	3.0 i xDrive	→ 08.2006	M54 B30 (306S3)	B	16
xDrive 20 d	→ 06.2015	N47 D20 C	D	34	3.0 i xDrive	→ 12.2010	N52 B30 A	B	35
xDrive 20 d	→ 06.2015	N47 D20 C	D	34	3.0 sd	→ 08.2008	M57 D30 (306D5)	D	32
xDrive 20 i	→ 06.2015	N20 B20 A	AB	28	3.0 si	→ 08.2008	N52 B30 A	B	35
xDrive 23 d	→ 06.2015	N47 D20 C	D	34	3.0 si	→ 08.2008	N52 B30 A	B	35
xDrive 23 d	→ 06.2015	N47S D20 D	D	34	<b>X3 (F25)</b>				
xDrive 25 d	→ 06.2015	N47 D20 D	D	34	sDrive 18 d		B47 D20 A	D	34
xDrive 25 i	→ 06.2015	N52 B30 A	B	35	sDrive 18 d		N47 D20 C	D	34
xDrive 28 i	→ 06.2011	N52 B30 A	B	35	sDrive 18 d		N47 D20 C	D	34
xDrive 28 i	→ 06.2015	N20 B20 A	AB	28	sDrive 20 i		N20 B20 A	AB	28
xDrive 28 i	→ 06.2015	N52 B30 A	B	35	sDrive 28 i		N20 B20 A	AB	28
xDrive 28 i	→ 06.2015	N52 B30 A	B	35	xDrive 20 d		B47 D20 A	D	34
xDrive 28 i	→ 06.2015	N52 B30 AE	B	40	xDrive 20 d		N47 D20 C	D	34
xDrive 28 i	→ 06.2015	N52 B30 AF	B	40	xDrive 20 d		N47 D20 C	D	34
xDrive 28 i Flex	→ 06.2015	N20 B20 A	AB	28	xDrive 20 i		N20 B20 A	AB	28
xDrive 35 i	→ 06.2015	N55 B30 A	B	18	xDrive 28 d		N47 D20 C	D	34
28i 2.0 16V	10.2009 →	N20 B20	B	18	xDrive 28 i		N20 B20 A	AB	28
28i 2.0 16V	10.2009 →	N20 B20 A	AB	28	xDrive 28 i		N52 B30 A	B	35
35i 3.0 24V	01.2012 →	N55 B30 A	B	18	xDrive 28 i		N52 B30 A	B	35
<b>X1 (F48)</b>					xDrive 28 i		N52 B30 AF	B	40
sDrive 16 d		B37 C15 A	D	34	xDrive 28 i		N52 B30 AF	B	40
sDrive 18 d		B47 C20 A	D	34	xDrive 28 i		N52 B30 BF	B	40
sDrive 18 d		B47 C20 A	D	34	xDrive 28 i		N52 B30 BF	B	40
sDrive 18 i	→ 05.2017	B38 A15 A	B	11	xDrive 30 d		N57 D30 A	D	34
sDrive 18 i		B38 A15 A	B	11	xDrive 30 d		N57 D30 A	D	34
sDrive 20 d		B47 C20 A	D	34	xDrive 30 d		N57 D30 A	D	34
sDrive 20 d		B47 C20 A	D	34	xDrive 30 d		N57 D30 A	D	34
sDrive 20 i		B48 A20 A	B	11	xDrive 30 d		N57 D30 A	D	34
sDrive 28 i		B46 A20 B	B	11	xDrive 35 d		N57 D30 B	D	34
xDrive 18 d		B47 C20 A	D	34	xDrive 35 i		N55 B30 A	B	18
xDrive 18 d		B47 C20 A	D	34	xDrive18d	10.2012 →	N47 D20 C	D	34
xDrive 20 d		B47 C20 A	D	34	<b>X3 (G01)</b>				
xDrive 20 d		B47 C20 A	D	34	xDrive 20 d		B47 D20 A	D	34
xDrive 20 i		B48 A20 A	B	11	xDrive 20 d		B47 D20 A	D	34
xDrive 20 i		B48 A20 B	B	11	<b>X4 (F26)</b>				
xDrive 25 i		B46 A20 B	B	11	M 40 i		N55 B30 A	B	18
xDrive 25 i		B48 A20 A	B	11	xDrive 20 d		B47 D20 A	D	34
xDrive 25 i		B48 A20 B	B	11	xDrive 20 d		B47 D20 A	D	34
<b>X2 (F39)</b>					xDrive 20 i		N20 B20 A	AB	28
sDrive 20 i		B48 A20 A	B	11	xDrive 28 i		N20 B20 A	AB	28
xDrive 18 d		B47 C20 A	D	34	xDrive 28 i		N20 B20 A	AB	28
xDrive 20 d		B47 C20 A	D	34	xDrive 30 d		N57 D30 A	D	34
xDrive 20 d		B47 C20 A	D	34	xDrive 30 d		N57 D30 A	D	34
xDrive 28 i		B46 A20 B	B	11	xDrive 30 d		N57 D30 A	D	34
<b>X3 (E83)</b>					xDrive 30 d		N57 D30 A	D	34
xDrive 18 d	→ 12.2011	N47 D20 C	D	34	xDrive 30 d		N57 D30 A	D	34
xDrive 18 d	→ 12.2011	N47 D20 C	D	34	xDrive 35 d		N57 D30 B	D	34
xDrive 20 d	→ 08.2010	N47 D20 C	D	34	xDrive 35 i		N55 B30 A	B	18
xDrive 20 d	→ 08.2010	N47 D20 C	D	34	xDrive 35 i		N55 B30 A	B	18
xDrive 20 i	→ 08.2011	N46 B20 B	B	26	<b>X5 (E53)</b>				
xDrive 25 i	→ 12.2011	N52 B25 A	B	9	3.0 d	→ 12.2003	M57 D30 (306D1)	D	32
xDrive 28 i	→ 12.2010	N52 B30 A	B	35	3.0 d	→ 12.2006	M57 D30 (306D2)	D	32
xDrive 30 d	→ 08.2010	M57 D30 (306D3)	D	32	3.0 d	→ 12.2006	M57 D30 (306D2)	D	32
xDrive 30 d	→ 08.2010	M57 D30 (306D3)	D	32	3.0 i	→ 12.2006	M54 B30 (306S3)	B	16

**B**

**B**

		Pos			Pos
3.0 i → 12.2006	M54 B30 (306S3) B	16	M 50 d → 06.2014	N57 D30 C D	34
4.4 i → 12.2003	M62 B44 (448S2) B	49	xDrive 30 d → 03.2010	M57 D30 (306D3) D	32
4.4 i → 09.2006	N62 B44 B	50	xDrive 30 d → 06.2014	N57 D30 A D	34
4.4 i → 09.2006	N62 B44 A B	50	xDrive 30 d → 06.2014	N57 D30 A D	34
4.6 is → 12.2003	M62 B46 (468S1) B	52	xDrive 35 d → 03.2010	M57 D30 (306D5) D	32
4.6 is → 12.2003	M62 B46 (468S1) B	52	xDrive 35 i → 03.2010	N54 B30 A B	27
4.8 is → 09.2006	N62 B48 A B	51	xDrive 35 i → 03.2010	N54 B30 A B	27
<b>X5 (E70)</b>			xDrive 35 i → 03.2010	N55 B30 A B	18
M → 06.2013	S63 B44 A B	47	xDrive 35 i → 06.2014	N54 B30 A B	27
M → 06.2013	S63 B44 A B	47	xDrive 35 i → 06.2014	N55 B30 A B	18
M 50 d → 06.2013	N57 D30 C D	34	xDrive 35 i → 06.2014	N55 B30 A B	18
xDrive 30 d → 06.2013	N57 D30 A D	34	xDrive 40 d → 06.2014	N57 D30 B D	34
xDrive 30 d → 06.2013	N57 D30 A D	34	xDrive 50 i → 06.2014	N63 B44 A B	45
xDrive 30 d → 06.2013	N57 D30 A D	34	xDrive 50 i → 06.2014	N63 B44 A B	45
xDrive 30 i → 03.2010	N52 B30 A B	35	xDrive 50 i → 06.2014	N63 B44 A B	45
xDrive 30 i → 12.2010	N52 B30 A B	35	<b>X6 (F16, F86)</b>		
xDrive 30 i → 12.2010	N52 B30 A B	35	M 50 d	N57 D30 C D	34
xDrive 30 i → 12.2012	N52 B30 A B	35	sDrive 35 i	N55 B30 A B	18
xDrive 35 d → 12.2012	M57 D30 (306D4) D	32	xDrive 28 i	N20 B20 A AB	28
xDrive 35 d → 12.2012	M57 D30 (306D5) D	32	xDrive 30 d	N57 D30 A D	34
xDrive 35 d → 06.2013	M57 D30 (306D5) D	32	xDrive 30 d	N57 D30 A D	34
xDrive 35 i → 06.2013	N55 B30 A B	18	xDrive 30 d	N57 D30 A D	34
xDrive 35 i → 06.2013	N55 B30 A B	18	xDrive 30 d	N57 D30 A D	34
xDrive 40 d → 06.2013	N57 D30 B D	34	xDrive 30 d	N57 D30 A D	34
xDrive 40 i → 06.2013	N55 B30 A B	18	xDrive 35 i	N55 B30 A B	18
xDrive 48 i → 06.2013	N62 B48 B B	51	xDrive 35 i	N55 B30 A B	18
xDrive 50 i → 06.2013	N63 B44 A B	45	xDrive 40 d	N57 D30 B D	34
xDrive 50 i → 06.2013	N63 B44 A B	45	xDrive 50 i	N63 B44 B B	45
3.0 d → 09.2008	M57 D30 (306D3) D	32	<b>Z3 Coupe (E36)</b>		
3.0 d → 09.2008	M57 D30 (306D3) D	32	2.8 i → 06.2000	M52 B28 (286S1) B	16
3.0 d → 06.2013	M57 D30 (306D1) D	32	3.0 i → 06.2003	M54 B30 (306S3) B	16
3.0 d → 06.2013	M57 D30 (306D3) D	32	<b>Z3 (E36)</b>		
3.0 sd → 02.2009	M57 D30 (306D5) D	32	2.5i 24V (USA) 01.1999 → 12.2002	M52 B25 TU B	16
3.0 si → 09.2008	N52 B30 A B	35	2.5i 24V (USA) 01.1999 → 12.2002	M52 B25 (256S3) B	16
3.0 si → 09.2008	N52 B30 A B	35	2.5i 24V (USA) 01.1999 → 12.2002	M52 B25 (256S4) B	16
3.0 si → 09.2008	N52 B30 AF B	40	2.5i 24V (USA) 01.1999 → 12.2002	M54 B25 (256S5) B	16
3.0 si → 09.2008	N52 B30 B B	40	<b>Z3 Roadster (E36)</b>		
3.0 si → 09.2008	N52 B30 BF B	40	1.8 i → 10.1998	M43 B18 (184E2) AB	29
35d 3.0 05.2008 → 05.2010	M57 D30 N2 D	32	1.9 i → 03.1999	M44 B19 (194S1) B	36
4.8 i xDrive → 09.2008	N62 B48 B B	51	2.0 i → 01.2003	M52 B20 (206S4) B	5
<b>X5 (F15, F85)</b>			2.2 i → 01.2003	M54 B22 (226S1) B	6
M 50 d	N57 D30 C D	34	2.2 i → 01.2003	M54 B22 (226S1) B	6
sDrive 25 d	N47 D20 D D	34	2.5 i → 12.2000	M52 B25 TU B	16
sDrive 25 d	N47 D20 D D	34	2.5 i → 12.2002	M54 B25 (256S5) B	16
sDrive 35 i	N55 B30 A B	18	2.8 i → 06.2000	M52 B28 (286S1) B	16
xDrive 25 d	N47 D20 D D	34	2.8 i → 07.2000	M52 B28 (286S1) B	16
xDrive 25 d	N47 D20 D D	34	2.8 i → 07.2000	M52 B28 (286S2) B	16
xDrive 25 d	N57 D30 A D	34	3.0 i → 12.2002	M54 B30 (306S3) B	16
xDrive 28 i	N20 B20 A AB	28	3.0 i → 01.2003	M54 B30 (306S3) B	16
xDrive 30 d	N57 D30 A D	34	<b>Z4 Coupe (E86)</b>		
xDrive 30 d	N57 D30 A D	34	2.5 i → 04.2008	M54 B25 (256S5) B	16
xDrive 30 d	N57 D30 A D	34	2.5 i → 04.2008	M54 256 S5 B	16
xDrive 30 d	N57 D30 A D	34	3.0 si → 08.2008	N52 B30 A B	35
xDrive 35 i	N55 B30 A B	18	3.0 si → 01.2009	N52 B30 A B	35
xDrive 35 i	N55 B30 A B	18	3.0 si → 01.2009	N52 B30 A B	35
xDrive 40 d	N57 D30 B D	34	<b>Z4 Roadster (E85)</b>		
xDrive 40e	N20 B20 A AB	28	2.0 i → 02.2009	N46 B20 A B	26
xDrive 40e	N20 B20 A AB	28	2.0 i → 02.2009	N46 B20 B B	26
xDrive 40e	N20 B20 A AB	28	2.2 i → 10.2005	M54 B22 (226S1) B	6
xDrive 40e	N20 B20 A AB	28	2.5 i → 12.2005	M54 B25 (256S5) B	16
xDrive 50 i	N63 B44 B B	45	2.5 i → 12.2005	M54 B25 (256S5) B	16
xDrive 50 i	N63 B44 B B	45	2.5 i → 02.2009	N52 B25 A B	9
<b>X6 (E71)</b>			2.5 si → 02.2009	N52 B25 A B	9
40d 3.0 24V 04.2010 →	N57 D30 B D	34	2.5 si → 02.2009	N52 B25 A B	9
<b>X6 (E71, E72)</b>			2.5 si → 02.2009	N52 B25 AF B	9
ActiveHybrid → 10.2011	N63 B44 A B	45	3.0 i → 10.2005	M54 B30 (306S3) B	16
ActiveHybrid → 10.2011	N63 B44 A B	45	3.0 i → 12.2005	M54 B30 (306S3) B	16
M → 06.2014	S63 B44 A B	47	3.0 si → 12.2008	N52 B30 A B	35
M → 06.2014	S63 B44 A B	47	3.0 si → 12.2008	N52 B30 A B	35



					Pos						Pos
3.0 si	→ 12.2009	N52 B30 A	B	<b>35</b>	120 i	→ 10.2013	N43 B20 A	B	<b>17</b>		
<b>Z4 Roadster (E89)</b>					120 i	→ 10.2013	N46 B20 B	B	<b>26</b>		
sDrive 18 i		N20 B20 A	AB	<b>28</b>	123 d	→ 10.2013	N47 D20 B	D	<b>34</b>		
sDrive 20 i		N20 B20 A	AB	<b>28</b>	123 d	→ 10.2013	N47 D20 D	D	<b>34</b>		
sDrive 20 i		N20 B20 A	AB	<b>28</b>	125 i	→ 10.2013	N52 B30 A	B	<b>35</b>		
sDrive 23 i		N52 B25 A	B	<b>9</b>	128 i	→ 10.2013	N52 B30 A	B	<b>35</b>		
sDrive 25 i		N52 B25	B	<b>9</b>	135 i	→ 10.2013	N54 B30 A	B	<b>27</b>		
sDrive 28 i		N20 B20 A	AB	<b>28</b>	135 i	→ 10.2013	N54 B30 A	B	<b>27</b>		
sDrive 30 i	→ 11.2012	N52 B30 A	B	<b>35</b>	135 i	→ 10.2013	N55 B30 A	B	<b>18</b>		
sDrive 30 i		N52 B30 A	B	<b>35</b>	135 i	→ 10.2013	N55 B30 A	B	<b>18</b>		
sDrive 30 i		N52 B30 A	B	<b>35</b>	<b>1 (E81)</b>						
sDrive 35 i		N54 B30 A	B	<b>27</b>	116 d	→ 12.2011	N47 D20 A	D	<b>34</b>		
sDrive 35 i		N54 B30 A	B	<b>27</b>	116 d	→ 12.2011	N47 D20 A	D	<b>34</b>		
sDrive 35 is		N54 B30 A	B	<b>27</b>	116 d	→ 12.2011	N47 D20 C	D	<b>34</b>		
sDrive 35 is		N54 B30 A	B	<b>27</b>	116 d	→ 12.2011	N47 D20 C	D	<b>34</b>		
<b>Z8 Roadster (E52)</b>					116 i	→ 11.2011	N43 B16 A	B	<b>10</b>		
4.9	→ 06.2003	S62 B50 (508S1)	B	<b>55</b>	116 i	→ 11.2011	N43 B16 A	B	<b>10</b>		
<b>02 Cabriolet (E10)</b>					116 i	→ 11.2011	N43 B16 AA	B	<b>10</b>		
1600-2	→ 10.1971	M10 B16	B	<b>19</b>	116 i	→ 11.2011	N43 B16 AA	B	<b>10</b>		
2002	→ 07.1975	M10 B20	B	<b>43</b>	116 i	→ 12.2011	N43 B20 A	B	<b>17</b>		
<b>02 (E10)</b>					116 i	→ 12.2011	N45 B16 A	B	<b>24</b>		
1502	→ 07.1977	M10 B16	B	<b>19</b>	118 d	→ 12.2011	N47 D20 A	D	<b>34</b>		
1600 Ti	→ 11.1969	M10 B16	B	<b>19</b>	118 d	→ 12.2011	N47 D20 A	D	<b>34</b>		
1600/2	→ 12.1971	M10 B16	B	<b>19</b>	118 d	→ 12.2011	N47 D20 C	D	<b>34</b>		
1602	→ 07.1975	M10 B16	B	<b>19</b>	118 d	→ 12.2011	N47 D20 C	D	<b>34</b>		
1802	05.1971 → 07.1975	M10 B18	B	<b>43</b>	118 i	→ 02.2008	N46 B20 B	B	<b>26</b>		
1802	→ 12.1971	M10 B18	B	<b>43</b>	118 i	→ 12.2011	N43 B20 A	B	<b>17</b>		
2002	→ 07.1975	M10 B20	B	<b>43</b>	118 i	→ 12.2011	N46 B20 B	B	<b>26</b>		
2002 Ti	→ 12.1971	M10 B20	B	<b>43</b>	120 d	→ 12.2011	N47 D20 A	D	<b>34</b>		
2002 Ti	→ 04.1972	M10 B20	B	<b>43</b>	120 d	→ 12.2011	N47 D20 A	D	<b>34</b>		
2002 Tii	05.1971 → 07.1975	M10 B20	B	<b>43</b>	120 d	→ 12.2011	N47 D20 A	D	<b>34</b>		
<b>02 Touring (E6)</b>					120 d	→ 12.2011	N47 D20 C	D	<b>34</b>		
1600	→ 04.1973	M10 B16	B	<b>19</b>	120 d	→ 12.2011	N47 D20 C	D	<b>34</b>		
1802	05.1971 → 07.1975	M10 B18	B	<b>43</b>	120 d	→ 12.2011	N47 D20 C	D	<b>34</b>		
2002	→ 07.1975	M10 B20	B	<b>43</b>	120 i	→ 10.2011	N46 B20 B	B	<b>26</b>		
2002 Tii	05.1971 → 07.1975	M10 B20	B	<b>43</b>	120 i	→ 10.2011	N46 B20 C	B	<b>25</b>		
<b>1 Cabriolet (E88)</b>					120 i	→ 12.2011	N43 B20 A	B	<b>17</b>		
118 d	→ 12.2013	N47 D20 A	D	<b>34</b>	120 i	→ 12.2011	N43 B20 A	B	<b>17</b>		
118 d	→ 12.2013	N47 D20 A	D	<b>34</b>	123 d	→ 12.2011	N47 D20 B	D	<b>34</b>		
118 d	→ 12.2013	N47 D20 C	D	<b>34</b>	123 d	→ 12.2011	N47 D20 D	D	<b>34</b>		
118 d	→ 12.2013	N47 D20 C	D	<b>34</b>	125i	→ 12.2011	N54 B30 A	B	<b>27</b>		
118 i	→ 12.2013	N43 B20 A	B	<b>17</b>	130 i	→ 12.2011	N52 B30 A	B	<b>35</b>		
118 i	→ 12.2013	N46 B20 B	B	<b>26</b>	130 i	→ 12.2011	N52 B30 A	B	<b>35</b>		
120 d	→ 12.2013	N47 D20 A	D	<b>34</b>	130 i	→ 12.2011	N52 B30 B	B	<b>40</b>		
120 d	→ 12.2013	N47 D20 A	D	<b>34</b>	130 i	→ 12.2011	N52 B30 B	B	<b>40</b>		
120 d	→ 12.2013	N47 D20 C	D	<b>34</b>	130 i	→ 12.2011	N52 B30 BF	B	<b>40</b>		
120 d	→ 12.2013	N47 D20 C	D	<b>34</b>	130 i	→ 12.2011	N52 B30 BF	B	<b>40</b>		
120 d	→ 12.2013	N47 D20 C	D	<b>34</b>	<b>1 (E82)</b>						
120 i	→ 12.2013	N43 B20 A	B	<b>17</b>	118i 2.0 16V	09.2007 →	N43 B20 A	B	<b>17</b>		
120 i	→ 12.2013	N43 B20 A	B	<b>17</b>	128i 3.0 24V (USA)	09.2007 →	N52 B30 A	B	<b>35</b>		
120 i	→ 12.2013	N46 B20 B	B	<b>26</b>	<b>1 (E87)</b>						
120 i	→ 12.2013	N46 B20 C	B	<b>25</b>	116 d	→ 12.2011	N47 D20 C	D	<b>34</b>		
120 i	→ 12.2013	N46 B20 E	B	<b>26</b>	116 d	→ 09.2012	N47 D20 A	D	<b>34</b>		
123 d	→ 12.2013	N47 D20 B	D	<b>34</b>	116 i	→ 06.2011	N43 B16 A	B	<b>10</b>		
123 d	→ 12.2013	N47 D20 D	D	<b>34</b>	116 i	→ 06.2011	N43 B16 A	B	<b>10</b>		
125 i	→ 12.2013	N52 B30 A	B	<b>35</b>	116 i	→ 06.2011	N43 B20 A	B	<b>17</b>		
135 i	→ 12.2013	N54 B30 A	B	<b>27</b>	116 i	→ 06.2011	N45 B16 A	B	<b>24</b>		
135 i	→ 12.2013	N55 B30 A	B	<b>18</b>	118 d	→ 02.2007	M47 D20 (204D4)	D	<b>32</b>		
135 i	→ 12.2013	N55 B30 A	B	<b>18</b>	118 d	→ 06.2011	N47 D20 A	D	<b>34</b>		
<b>1 Coupe (E82)</b>					118 d	→ 06.2011	N47 D20 A	D	<b>34</b>		
M	→ 06.2012	N54 B30 A	B	<b>27</b>	118 d	→ 06.2011	N47 D20 C	D	<b>34</b>		
118 d	→ 10.2013	N47 D20 C	D	<b>34</b>	118 d	→ 06.2011	N47 D20 C	D	<b>34</b>		
118 d	→ 10.2013	N47 D20 C	D	<b>34</b>	118 i	→ 02.2007	N46 B20 B	B	<b>26</b>		
120 d	→ 10.2013	N47 D20 A	D	<b>34</b>	118 i	→ 12.2007	N43 B20 A	B	<b>17</b>		
120 d	→ 10.2013	N47 D20 A	D	<b>34</b>	118 i	→ 06.2011	N43 B20 A	B	<b>17</b>		
120 d	→ 10.2013	N47 D20 A	D	<b>34</b>	118 i	→ 06.2011	N46 B20 B	B	<b>26</b>		
120 d	→ 10.2013	N47 D20 C	D	<b>34</b>	118d 2.0 16V	09.2004 → 03.2007	M47 D20 TU2 UL	D	<b>32</b>		
120 d	→ 10.2013	N47 D20 C	D	<b>34</b>	118d 2.0 16V	09.2008 → 05.2011	M47 D20 TU2 UL	D	<b>32</b>		
120 d	→ 10.2013	N47 D20 C	D	<b>34</b>	118d 2.0 16V	09.2008 → 05.2011	N47 D20UL	D	<b>34</b>		

**B**



**B**

		Pos			Pos
120 d → 02.2007	M47 D20 (204D4) D	32	M 135 i xDrive	N55 B30 A B	18
120 d → 06.2011	M47 D20 (204D4) D	32	114 d	B37 D15 A D	34
120 d → 06.2011	N47 D20 A D	34	114 d	N47 D16 A D	2
120 d → 06.2011	N47 D20 A D	34	114 i	N13 B16 A B	1
120 d → 06.2011	N47 D20 C D	34	116 d	B37 D15 A D	34
120 d → 06.2011	N47 D20 C D	34	116 d	N47 D16 A D	2
120 i → 06.2011	N43 B20 A B	17	116 d	N47 D20 C D	34
120 i → 06.2011	N43 B20 A B	17	116 i	B38 B15 A B	11
120 i → 06.2011	N46 B20 A B	26	116 i	N13 B16 A B	1
120 i → 06.2011	N46 B20 B B	26	118 d	B47 D20 A D	34
120 i → 06.2011	N46 B20 B B	26	118 d	N47 D20 C D	34
120 i → 06.2011	N46 B20 BD B	26	118 d	N47 D20 C D	34
120 i → 06.2011	N46 B20 BD B	26	118 d xDrive	B47 D20 A D	34
120 i → 06.2011	N46 B20 C B	25	118 d xDrive	N47 D20 C D	34
120 i → 06.2011	N46 B20 C B	25	118 i	B38 B15 A B	11
120 i → 06.2011	N46 B20 CC B	26	118 i	N13 B16 A B	1
120 i → 06.2011	N46 B20 CC B	26	118 i	N13 B16 A B	1
123 d → 09.2012	N47 D20 B D	34	120 d	B47 D20 A D	34
123 d → 09.2012	N47 D20 C D	34	120 d	N47 D20 C D	34
123 d → 09.2012	N47 D20 D D	34	120 d	N47 D20 C D	34
130 i → 09.2012	N52 B30 A B	35	120 d	N47 D20 C D	34
130 i → 09.2012	N52 B30 A B	35	120 d xDrive	B47 D20 A D	34
130 i → 09.2012	N52 B30 AF B	40	120 d xDrive	N47 D20 C D	34
130 i → 09.2012	N52 B30 AF B	40	120 d xDrive	N47 D20 C D	34
130 i → 09.2012	N52 B30 B B	40	120 i	N13 B16 A B	1
130 i → 09.2012	N52 B30 B B	40	120 i	N46 B20 A B	26
130 i → 09.2012	N52 B30 BF B	40	120 i Active Flex	N20 B20 A AB	28
130 i → 09.2012	N52 B30 BF B	40	125 d	N47 D20 D D	34
<b>1 (F20)</b>			125 d	N47 D20 D D	34
M 135 i	N55 B30 A B	18	125 i	N20 B20 A AB	28
M 135 i	N55 B30 A B	18	125 i	N20 B20 A AB	28
M 135 i xDrive	N55 B30 A B	18	125 i Flex	N20 B20 A AB	28
M 135 i xDrive	N55 B30 A B	18	<b>1500 - 2002 (E6)</b>		
114 d	B37 D15 A D	34	2002 ti 06.1968 → 04.1972	M10 B20 B	43
114 d	N47 D16 A D	2	2002 tii (USA) 01.1972 → 12.1977	M10 B20 B	43
114 i	N13 B16 A B	1	<b>1500-2000 (115, 116, 118, 121)</b>		
116 d	B37 D15 A D	34	1500 → 07.1966	M10 B16 B	19
116 d	N47 D16 A D	2	1600 → 04.1968	M10 B16 B	19
116 d	N47 D20 C D	34	1600 → 12.1971	M10 B16 B	19
116 i	B38 B15 A B	11	1800 07.1969 → 09.1971	M10 B18 B	43
116 i	N13 B16 A B	1	1800 → 12.1971	M10 B18 B	43
118 d	B47 D20 A D	34	2000 01.1970 → 11.1972	M10 B18 B	43
118 d	N47 D20 C D	34	2000 → 07.1972	M10 B20 B	43
118 d	N47 D20 C D	34	2000 → 11.1972	M10 B20 B	43
118 d xDrive	B47 D20 A D	34	2000 Ti → 12.1970	M10 B20 B	43
118 d xDrive	N47 D20 C D	34	2000 Ti / Tilux → 07.1972	M10 B20 B	43
118 i	B38 B15 A B	11	2000 Tii 05.1971 → 07.1972	M10 B20 B	43
118 i	N13 B16 A B	1	<b>1502 - 2002 (E10)</b>		
118 i	N13 B16 A B	1	2002 tii 01.1971 → 07.1975	M10 B20 B	43
120 d	B47 D20 A D	34	2002 (USA) 01.1972 → 12.1974	M10 B20 B	43
120 d	N47 D20 C D	34	<b>1600 GT Coupe</b>		
120 d	N47 D20 C D	34	1.6 → 05.1969	M10 B16 B	19
120 d	N47 D20 C D	34	<b>2 Active Tourer (F45)</b>		
120 d xDrive	B47 D20 A D	34	214 d	B37 C15 A D	34
120 d xDrive	N47 D20 C D	34	216 d	B37 C15 A D	34
120 d xDrive	N47 D20 C D	34	216 i	B38 A15 A B	11
120 i	B48 B20 A AB	12	218 d	B47 C20 A D	34
120 i	N13 B16 A B	1	218 d	B47 C20 A D	34
120 i Active Flex	N20 B20 A AB	28	218 d xDrive	B47 C20 A D	34
125 d	N47 D20 D D	34	218 d xDrive	B47 C20 A D	34
125 d	N47 D20 D D	34	218 i	B38 A15 A B	11
125 i	N20 B20 A AB	28	220 d	B47 C20 A D	34
125 i	N20 B20 A AB	28	220 d	B47 C20 A D	34
125 i M Sport Active Flex	N20 B20 A AB	28	220 d	B47 D20 A D	34
<b>1 (F21)</b>			220 d xDrive	B47 C20 A D	34
M 135 i	N55 B30 A B	18	220 d xDrive	B47 D20 A D	34
M 135 i	N55 B30 A B	18	220 i	B48 A20 A B	11
M 135 i xDrive	N55 B30 A B	18	220 i	B48 A20 A B	11
			220 i Flex	B48 A20 A B	11

		Pos			Pos
225 i	B48 A20 B	B 11	2800 CS → 12.1974	M30 B28 B	41
225 i xDrive	B48 A20 B	B 11	3.0 CS → 12.1974	M30 B30 B	44
225 xe	B38 A15 A	B 11	3.0 CS → 03.1976	M30 B30 B	44
225 xe	B38 A15 A	B 11	3.0 CSi → 03.1976	M30 B30 B	44
<b>2 Cabriolet (F23)</b>			3.0 CSL → 11.1975	M30 B32 B	44
M 235 i	N55 B30 A	B 18	<b>2500 - 3.3 (E3)</b>		
M 235 i xDrive	N55 B30 A	B 18	3.0 02.1975 → 04.1977	M30 B30 V B	44
218 d	B47 D20 A	D 34	3.0 CSi 07.1971 → 03.1976	M30 B30 B	44
218 d	B47 D20 A	D 34	3.0 CSi 07.1971 → 03.1976	M30 B30 (306EA) B	44
218 i	B38 B15 A	B 11	3.0 CSi 07.1971 → 03.1976	M30 B30 (306KA) B	44
220 d	B47 D20 A	D 34	3.0 CSi 07.1971 → 03.1976	M30 B30 V B	44
220 d	B47 D20 A	D 34	3.0 (S) 05.1971 → 08.1979	M30 B30 B	44
220 i	B48 B20 A	AB 12	3.0i Bavaria (USA) 01.1975 → 1978	M30 B30 (306EA) B	44
220 i	N20 B20 B	B 18	3.0i Bavaria (USA) 01.1975 → 1978	M30 B30 (306KA) B	44
228 i	N20 B20 A	AB 28	3.0i Bavaria (USA) 01.1975 → 1978	M30 B32 LU B	44
228 i xDrive	N20 B20 A	AB 28	3.3 Li (USA) 01.1977 → 08.1981		
<b>2 Coupe (F22, F87)</b>			<b>2500-3.3 (E3)</b>		
M 235 i	N55 B30 A	B 18	2500 10.1973 → 10.1976	M30 B25 B	41
M 235 i	N55 B30 A	B 18	2.8 L → 04.1977	M30 B28 B	41
M 235 i xDrive	N55 B30 A	B 18	2800 → 07.1975	M30 B28 B	41
M2	N55 B30 A	B 18	3.0 BAVARIA → 12.1974	M30 B30 B	44
218 d	B47 D20 A	D 34	3.0 L → 04.1977	M30 B30 B	44
218 d	B47 D20 A	D 34	3.0 S → 04.1977	M30 B30 B	44
218 d	N47 D20 C	D 34	3.0 Si → 09.1975	M30 B30 B	44
218 i	B38 B15 A	B 11	3.0 Si → 04.1977	M30 B30 B	44
220 d → 11.2014	N47 D20 C	D 34	3.2 Li → 04.1977	M30 B32 B	44
220 d → 11.2014	N47 D20 C	D 34	<b>3 Cabriolet (E30)</b>		
220 d	B47 D20 A	D 34	M3 2.3 → 06.1991	S14 B23 (234EA) B	54
220 d	B47 D20 A	D 34	M3 2.3 → 06.1991	S14 B23 (234EA) B	54
220 d xDrive	B47 D20 A	D 34	316 i Baur TC → 12.1989	M40 B16 (164E1) B	20
220 d xDrive	B47 D20 A	D 34	318 i → 02.1992	M40 B18 C B	21
220 i	B48 B20 A	AB 12	318 i → 12.1992	M42 B18 (184S1) B	23
220 i	N20 B20 B	B 18	318 i → 10.1993	M40 B18 (184E1) B	21
225 d	N47 D20 D	D 34	320 i → 10.1993	M20 B20 B	3
228 i	N20 B20 A	AB 28	<b>3 Cabriolet (E36)</b>		
228 i	N20 B20 A	AB 28	318 i → 12.1995	M42 B18 B	23
228 i xDrive	N20 B20 A	AB 28	318 i → 12.1995	M42 B18 B	23
<b>2 (F22)</b>			318 i → 04.1999	M43 B18 (184E2) AB	29
228iX 2.0 16V 11.2013 →	N20 B20 B	B 18	318 i → 04.1999	M44 B19 (194S1) B	36
228iX 2.0 16V 11.2013 →	N20 B20 A	AB 28	320 i → 04.1999	M50 B20 (206S2) B	4
<b>2 (F23)</b>			320 i → 04.1999	M52 B20 (206S3) B	5
218d 2.0 16V 11.2013 →	N47 D20 C	D 34	323 i → 04.1999	M52 B25 (256S3) B	16
225d 2.0 16V 11.2013 →	N47 D20 D	D 34	328 i → 04.1999	M52 B28 (286S1) B	16
228iX 2.0 16V 11.2013 →	N20 B20 B	B 18	<b>3 Cabriolet (E46)</b>		
228iX 2.0 16V 11.2013 →	N20 B20 A	AB 28	318 Ci → 08.2006	N42 B20 A B	26
<b>2 Gran Tourer (F46)</b>			318 Ci → 08.2006	N46 B20 A B	26
214 d	B37 C15 A	D 34	318 Ci → 12.2007	N42 B20 A B	26
216 d	B37 C15 A	D 34	318 Ci → 12.2007	N46 B20 A B	26
216 i	B38 A15 A	B 11	318 Ci → 12.2007	N46 B20 A B	26
218 d	B47 C20 A	D 34	318 Ci → 12.2007	N46 B20 B B	26
218 d	B47 C20 A	D 34	320 Cd → 12.2007	M47 D20 (204D4) D	32
218 d xDrive	B47 C20 A	D 34	320 Ci → 12.2007	M54 B22 (226S1) B	6
218 d xDrive	B47 C20 A	D 34	320 Ci → 12.2007	M54 B22 (226S1) B	6
218 i	B38 A15 A	B 11	323 Ci → 09.2000	M52 B25 (256S4) B	16
218 i	B38 A15 A	B 11	323 Ci → 09.2000	M52 B25 (256S4) B	16
220 d	B47 C20 A	D 34	325 Ci → 12.2006	M54 B25 (256S5) B	16
220 d	B47 C20 A	D 34	325 Ci → 12.2007	M54 B25 (256S5) B	16
220 d xDrive	B47 C20 A	D 34	330 Cd → 12.2007	M57 D30 (306D2) D	32
220 d xDrive	B47 C20 A	D 34	330 Ci → 12.2006	M54 B30 (306S3) B	16
220 i	B48 A20 A	B 11	330 Ci → 12.2007	M54 B30 (306S3) B	16
220 i	B48 A20 A	B 11	<b>3 Cabriolet (E93)</b>		
<b>2000 - 3.0 (E9)</b>			318 i → 12.2013	N43 B20 A B	17
3.0 (S) 05.1971 → 08.1979	M30 B30 V	B 44	320 d → 02.2010	N47 D20 A D	34
<b>2000-3.2 Coupe (E9)</b>			320 d → 02.2010	N47 D20 A D	34
2000 C/CA → 06.1970	M10 B20 B	43	320 d → 02.2010	N47 D20 C D	34
2000 CS → 12.1967	M10 B20 B	43	320 d → 02.2010	N47 D20 C D	34
2000 CS → 06.1970	M10 B20 B	43	320 d → 10.2013	N47 D20 C D	34
2.5 CS → 03.1976	M30 B25 B	41	320 d → 10.2013	N47 D20 C D	34
2800 CS → 04.1971	M30 B28 B	41	320 d → 12.2013	N47 D20 C D	34

**B**

				Pos					Pos
320 i	→ 08.2013	N46 B20 A	B	26	318 Ci	→ 05.2006	N46 B20 C	B	25
320 i	→ 08.2013	N46 B20 B	B	26	318 Ci	→ 07.2006	N46 B20 A	B	26
320 i	→ 10.2013	N43 B20 A	B	17	320 Cd	→ 07.2006	M47 D20 (204D4)	D	32
320 i	→ 10.2013	N43 B20 A	B	17	320 Ci	→ 08.2001	M52 B20 (206S4)	B	5
320 i	→ 12.2013	N46 B20 B	B	26	320 Ci	→ 05.2006	M54 B22 (226S1)	B	6
320 i	→ 12.2013	N46 B20 CC	B	26	320 Ci	→ 05.2006	M54 B22 (226S1)	B	6
320 i	→ 12.2013	N46 B20 CD	B	26	323 Ci	→ 09.2000	M52 B25 (256S4)	B	16
320 i	→ 12.2013	N46 B20 E	B	26	323 Ci	→ 09.2000	M52 B25 (256S4)	B	16
323 i	→ 09.2011	N52 B25 A	B	9	323 i	→ 12.2000	M52 B25 (256S4)	B	16
323 i	→ 09.2011	N52 B25 A	B	9	325 Ci	→ 07.2006	M54 B25 (256S5)	B	16
325 d	→ 12.2010	M57 D30 (306D3)	D	32	325 Ci	→ 07.2006	M54 B25 (256S5)	B	16
325 d	→ 12.2010	M57 D30 (306D3)	D	32	328 Ci	→ 06.2000	M52 B28 (286S2)	B	16
325 d	→ 09.2013	N57 D30 A	D	34	330 Cd	→ 07.2006	M57 D30 (306D2)	D	32
325 i	→ 12.2009	N52 B25	B	9	330 Ci	→ 07.2006	M54 B30 (306S3)	B	16
325 i	→ 09.2013	N52 B25 A	B	9	330 Ci	→ 07.2006	M54 B30 (306S3)	B	16
325 i	→ 12.2013	N52 B25 A	B	9	330 xi	→ 07.2006	M54 B30 (306S3)	B	16
325 i	→ 12.2013	N53 B30 A	B	39	<b>3 Coupe (E92)</b>				
325 i	→ 12.2013	N53 B30 A	B	39	316 i	→ 12.2013	N43 B16 A	B	10
330 d	→ 12.2013	M57 D30 (306D3)	D	32	318 i	→ 12.2013	N43 B20 A	B	17
330 d	→ 12.2013	N57 D30 A	D	34	320 d	→ 02.2010	N47 D20 A	D	34
330 i	→ 12.2013	N52 B30 A	B	35	320 d	→ 02.2010	N47 D20 A	D	34
330 i	→ 12.2013	N52 B30 A	B	35	320 d	→ 02.2010	N47 D20 C	D	34
330 i	→ 12.2013	N53 B30 A	B	39	320 d	→ 02.2010	N47 D20 C	D	34
335 i	→ 10.2013	N54 B30 A	B	27	320 d	→ 06.2013	N47 D20 A	D	34
335 i	→ 10.2013	N54 B30 A	B	27	320 d	→ 06.2013	N47 D20 C	D	34
335 i	→ 10.2013	N54 B30 A	B	27	320 d	→ 06.2013	N47 D20 C	D	34
335 i	→ 10.2013	N54 B30 B	B	27	320 d	→ 06.2013	N47 D20 C	D	34
335 i	→ 10.2013	N54 B30 B	B	27	320 d	→ 06.2013	N47 D20 C	D	34
335 i	→ 10.2013	N55 B30 A	B	18	320 d xDrive	→ 02.2010	N47 D20 C	D	34
335 i	→ 10.2013	N55 B30 A	B	18	320 d xDrive	→ 02.2010	N47 D20 C	D	34
<b>3 Compact (E36)</b>					320 d xDrive	→ 06.2013	N47 D20 C	D	34
316 g	→ 08.2000	M43 B16 (164E2)	G	30	320 d xDrive	→ 06.2013	N47 D20 C	D	34
316 i	→ 08.2000	M43 B16 (164E2)	G	30	320 d xDrive	→ 06.2013	N47 D20 C	D	34
318 tds	→ 08.2000	M41 D17 (174T1)	D	7	320 i	→ 06.2007	N46 B20 A	B	26
318 ti	→ 08.1995	M42 B18 (184S1)	B	23	320 i	→ 12.2013	N43 B20 A	B	17
318 ti	→ 12.1995	M42 B18 (184S1)	B	23	320 i	→ 12.2013	N43 B20 A	B	17
318 ti	→ 08.2000	M44 B19 (194S1)	B	36	320 i	→ 12.2013	N46 B20 B	B	26
323 ti	→ 08.2000	M52 B25 (256S3)	B	16	320 i	→ 12.2013	N46 B20 B	B	26
323 ti	→ 08.2000	M52 B25 (256S3)	B	16	320 i	→ 12.2013	N46 B20 CC	B	26
<b>3 Compact (E46)</b>					320 i	→ 12.2013	N46 B20 CD	B	26
316 ti	→ 02.2005	N40 B16 A	B	24	320 i	→ 12.2013	N46 B20 E	B	26
316 ti	→ 02.2005	N40 B16 A	B	24	320 xd	→ 02.2010	N47 D20 A	D	34
316 ti	→ 02.2005	N45 B16 A	B	24	320 xd	→ 02.2010	N47 D20 A	D	34
316 ti	→ 02.2005	N46 B18 A	B	26	320 xd	→ 02.2010	N47 D20 C	D	34
318 td	→ 02.2005	M47 D20 (204D4)	D	32	320 xd	→ 02.2010	N47 D20 C	D	34
318 ti	→ 12.2004	N42 B20 A	B	26	323 i	→ 02.2012	N52 B25 A	B	9
318 ti	→ 12.2004	N42 B20 A	B	26	323 i	→ 02.2012	N52 B25 AE	B	9
318 ti	→ 12.2004	N46 B20 A	B	26	323 i	→ 02.2012	N52 B25 BE	B	9
318 ti	→ 12.2004	N46 B20 A	B	26	325 d	→ 02.2010	M57 D30 (306D3)	D	32
320 td	→ 12.2002	M47 D20 (204D1)	D	32	325 d	→ 02.2010	M57 D30 (306D3)	D	32
320 td	→ 02.2005	M47 D20 (204D4)	D	32	325 d	→ 12.2013	N57 D30 A	D	34
325 ti	→ 02.2005	M54 B25 (256S5)	B	16	325 i	→ 02.2010	N52 B25 A	B	9
<b>3 Coupe (E36)</b>					325 i	→ 02.2010	N52 B25 AF	B	9
316 i	→ 04.1999	M43 B16 (164E2)	G	30	325 i	→ 02.2010	N52 B25 BF	B	9
318 i	→ 06.1994	M40 B18 (184E1)	B	21	325 i	→ 06.2013	N52 B25 A	B	9
318 is	→ 10.1995	M42 B18 (184S1)	B	23	325 i	→ 06.2013	N52 B25 A	B	9
318 is	→ 12.1995	M42 B18 (184S1)	B	23	325 i	→ 06.2013	N52 B25 AF	B	9
318 is	→ 04.1999	M44 B19 (194S1)	B	36	325 i	→ 06.2013	N52 B25 AF	B	9
320 i	→ 04.1999	M50 B20 (206S1)	B	4	325 i	→ 06.2013	N52 B25 BF	B	9
320 i	→ 04.1999	M50 B20 (206S2)	B	4	325 i	→ 06.2013	N52 B25 BF	B	9
320 i	→ 04.1999	M52 B20 (206S3)	B	5	325 i	→ 06.2013	N53 B30 A	B	39
323 i	→ 04.1999	M52 B25 (256S3)	B	16	325 i	→ 06.2013	N53 B30 A	B	39
328 i	→ 04.1999	M52 B28 (286S1)	B	16	325 i xDrive	→ 04.2013	N52 B25 A	B	9
<b>3 Coupe (E46)</b>					325 i xDrive	→ 04.2013	N52 B25 AF	B	9
316 Ci	→ 07.2006	M43 B16 (164E3)	B	15	325 i xDrive	→ 12.2013	N53 B30 A	B	39
316 Ci	→ 07.2006	N45 B16 A	B	24	325 xi	→ 02.2010	N52 B25 A	B	9
318 Ci	→ 05.2006	N42 B20 A	B	26	325 xi	→ 02.2010	N53 B30 A	B	39
318 Ci	→ 05.2006	N42 B20 A	B	26	330 d	→ 08.2008	M57 D30 (306D3)	D	32
318 Ci	→ 05.2006	N46 B20 A	B	26	330 d	→ 12.2013	N57 D30 A	D	34
318 Ci	→ 05.2006	N46 B20 A	B	26	330 d xDrive	→ 06.2013	N57 D30 A	D	34

				Pos					Pos
330 i	→ 02.2010	N52 B30 A	B	35	323 i 2.5	→ 02.1998	M52 B25 (256S3)	B	16
330 i	→ 08.2012	N52 B30 A	B	35	325 i	→ 09.1995	M50 B25 TU	B	22
330 i	→ 08.2012	N52 B30 AF	B	40	328 i	→ 02.1998	M52 B28 (286S1)	B	16
330 i	→ 08.2012	N52 B30 B	B	40	<b>3 (E46)</b>				
330 i	→ 08.2012	N52 B30 BF	B	40	316 i	→ 02.2005	M43 B16 (164E3)	B	15
330 i	→ 06.2013	N53 B30 A	B	39	316 i	→ 02.2005	N40 B16 A	B	24
330 i xDrive	→ 06.2013	N53 B30 A	B	39	316 i	→ 02.2005	N45 B16 A	B	24
330 xd	→ 08.2008	M57 D30 (306D3)	D	32	316 i	→ 02.2005	N46 B18 A	B	26
330 xd	→ 02.2010	N57 D30 A	D	34	316g 1.6i	11.1998 → 08.2001	M43 B16 (164E2)	G	30
330 xi	→ 08.2007	N52 B30 A	B	35	316g 1.6i	11.1998 → 08.2001	M43 B16 (164E3)	B	15
330 xi	→ 08.2007	N52 B30 A	B	35	318 d	→ 03.2003	M47 D20 (204D1)	D	32
330 xi	→ 02.2010	N53 B30 A	B	39	318 d	→ 02.2005	M47 D20 (204D4)	D	32
335 d	→ 03.2013	M57 D30 (306D5)	D	32	318 i	→ 02.2005	N42 B20 A	B	26
335 i	→ 06.2013	N54 B30 A	B	27	318 i	→ 02.2005	N42 B20 A	B	26
335 i	→ 06.2013	N54 B30 A	B	27	318 i	→ 02.2005	N46 B20 A	B	26
335 i	→ 06.2013	N54 B30 A	B	27	320 d	→ 09.2001	M47 D20 (204D1)	D	32
335 i	→ 06.2013	N55 B30 A	B	18	320 d	→ 02.2005	M47 D20 (204D4)	D	32
335 i	→ 06.2013	N55 B30 A	B	18	320 d	→ 04.2005	M47 D20 (204D1)	D	32
335 i xDrive	→ 06.2013	N54 B30 A	B	27	320 i	→ 09.2000	M52 B20 (206S4)	B	5
335 i xDrive	→ 06.2013	N55 B30 A	B	18	320 i	→ 02.2005	M54 B22 (226S1)	B	6
335 i xDrive	→ 12.2013	N54 B30 A	B	27	320 i	→ 02.2005	M54 B22 (226S1)	B	6
335 i xDrive	→ 12.2013	N55 B30 A	B	18	320td 16V	09.2001 → 12.2002	M47 204 D1	D	32
335 xi	→ 02.2010	N54 B30 A	B	27	320td 16V	09.2001 → 02.2005	M47N 204 D4	D	32
335 xi	→ 02.2010	N54 B30 A	B	27	323 i	→ 09.2000	M52 B25 (256S4)	B	16
335 xi	→ 02.2010	N55 B30 A	B	18	323 i	→ 09.2000	M52 B25 (256S4)	B	16
<b>3 (E21)</b>					325 i	→ 02.2005	M54 B25 (256S5)	B	16
315	→ 03.1984	M10 B16 (164VB)	B	19	325 i	→ 04.2005	M54 B25 (256S5)	B	16
316	→ 08.1980	M10 B16 (164VA)	B	19	325 xi	→ 02.2005	M54 B25 (256S5)	B	16
316	→ 08.1982	M10 B18 (184VC)	B	43	325 xi	→ 04.2005	M54 B25 (256S5)	B	16
318	→ 08.1980	M10 B18 (184VA)	B	43	328 i	→ 06.2000	M52 B28 (286S2)	B	16
318 i	→ 08.1982	M10 B18 (184VA)	B	43	328 i	→ 12.2000	M52 B28 (286S2)	B	16
320	→ 08.1977	M10 B20	B	43	330 d	→ 02.2005	M57 D30 (306D1)	D	32
320 i	→ 12.1979	M10 B20	B	43	330 d	→ 02.2005	M57 D30 (306D2)	D	32
320 i	→ 08.1982	M10 B20	B	43	330 i	→ 02.2005	M54 B30 (306S3)	B	16
320 i	→ 12.1983	M10 B18 (184EA)	B	43	330 i	→ 04.2005	M54 B30 (306S3)	B	16
320i 2.0 (USA)	04.1977 → 12.1979	M10 B20	B	43	330 xd	→ 02.2003	M57 D30 (306D1)	D	32
<b>3 (E30)</b>					330 xd	→ 12.2004	M57 D30 (306D2)	D	32
M3 EVO I 2.3	→ 10.1990	S14 B23 (234EA)	B	54	330 xi	→ 02.2005	M54 B30 (306S3)	B	16
M3 2.3	→ 05.1989	S14 B23 (234S2)	B	54	330 xi	→ 04.2005	M54 B30 (306S3)	B	16
M3 2.3	→ 06.1991	S14 B23 (234EA)	B	54	330d 3.0 24V	04.2005 → 09.2005	M57 D30 TU	D	32
M3 2.3	→ 06.1991	S14 B23 (234EA)	B	54	<b>3 (E90)</b>				
M3 2.3	→ 06.1991	S14 B23 (234S1)	B	54	316 d	→ 12.2011	N47 D20 C	D	34
M3 2.3	→ 06.1991	S14 B23 (234S2)	B	54	316 i	→ 10.2011	N43 B16 A	B	10
315	→ 12.1991	M10 B16	B	19	316 i	→ 10.2011	N45 B16 A	B	24
316	→ 12.1987	M10 B18 (184VC)	B	43	318 d	→ 08.2007	M47 D20 (204D4)	D	32
316 (Ecotronic)	→ 12.1990	M10 B18 (184VD)	B	43	318 d	→ 03.2010	N47 D20 A	D	34
316 i	→ 08.1988	M10 B18 (184KA)	B	43	318 d	→ 10.2011	N47 D20 A	D	34
316 i	→ 06.1991	M40 B16 (164E1)	B	20	318 d	→ 10.2011	N47 D20 C	D	34
316 i	→ 06.1991	M40 B16 (164E1)	B	20	318 i	→ 08.2007	N46 B20 B	B	26
318 i	→ 08.1987	M10 B18 (184EA)	B	43	318 i	→ 10.2011	N43 B20 A	B	17
318 i	→ 08.1988	M10 B18 (184KA)	B	43	318 i	→ 10.2011	N46 B20 B	B	26
318 i	→ 06.1991	M40 B18 (184E1)	B	21	318 i	→ 10.2011	N46 B20 E	B	26
318 i	→ 06.1991	M40 B18 (184E1)	B	21	320 d	→ 09.2007	M47 D20 (204D4)	D	32
318 is	→ 08.1991	M42 B18 (184S1)	B	23	320 d	→ 12.2008	M47N 204 D4	D	32
320i 2.0 (AUS/CH/S)	09.1982 → 1987	M20 B20 L	B	3	320 d	→ 03.2010	N47 D20 A	D	34
<b>3 (E36)</b>					320 d	→ 03.2010	N47 D20 C	D	34
316 i	→ 09.1993	M40 B16 (164E1)	B	20	320 d	→ 12.2011	M47 D20 (204D4)	D	32
316 i	→ 09.1993	M43 B16 (164E2)	G	30	320 d	→ 12.2011	N47 D20 C	D	34
316 i	→ 02.1998	M43 B16 (164E2)	G	30	320 d	→ 12.2011	N47 D20 C	D	34
318 i	→ 10.1993	M40 B18 (184E1)	B	21	320 d xDrive	→ 12.2011	N47 D20 C	D	34
318 i	→ 12.1995	M42 B18 (184S1)	B	23	320 d xDrive	→ 12.2011	N47 D20 C	D	34
318 i	→ 02.1998	M43 B18 (184E2)	AB	29	320 d xDrive	→ 12.2011	N47 D20 C	D	34
318 is	→ 02.1998	M42 B18 (184S1)	B	23	320 i	→ 08.2007	N46 B20 A	B	26
318 is	→ 02.1998	M44 B19 (194S1)	B	36	320 i	→ 08.2007	N46 B20 B	B	26
318 tds	→ 02.1998	M41 D17 (174T1)	D	7	320 i	→ 08.2007	N46 B20 C	B	25
318g 1.8i	09.1993 → 04.1999	M43 B18 Gas	GF	31	320 i	→ 12.2011	N43 B20 A	B	17
320 i	→ 02.1998	M50 B20 (206S1)	B	4	320 i	→ 12.2011	N43 B20 A	B	17
320 i	→ 02.1998	M50 B20 (206S2)	B	4	320 i	→ 12.2011	N46 B20 B	B	26
320 i	→ 02.1998	M52 B20 (206S3)	B	5	320 i	→ 12.2011	N46 B20 C	B	25

**B**



				Pos					Pos
320 i	→ 12.2011	N46 B20 CC	B	26	328i 3.0 24V	09.2007 → 12.2013	N52 B30 A	B	35
320 i	→ 12.2011	N46 B20 CD	B	26	<b>3 (F30, F80)</b>				
320 i	→ 12.2011	N46 B20 E	B	26	ActiveHybrid	→ 05.2015	N55 B30 A	B	18
320 si	→ 08.2006	N45 B20 A	B	38	ActiveHybrid	→ 05.2015	N55 B30 A	B	18
320 xd	→ 12.2011	N47 D20 C	D	34	316 d		B47 D20 A	D	34
323 i	→ 02.2007	N52 B25 A	B	9	316 d		N47 D20 C	D	34
323 i	→ 02.2007	N52 B25 B	B	9	316 i	→ 08.2016	N13 B16 A	B	1
323 i	→ 02.2007	N52 B25 BE	B	9	318 d	→ 06.2015	N47 D20 C	D	34
323 i	→ 02.2007	N52 B25 BF	B	9	318 d		B47 D20 A	D	34
323 i	→ 12.2011	N52 B25 A	B	9	318 d		B47 D20 A	D	34
325 d	→ 12.2011	M57 D30 (306D3)	D	32	318 d		N47 D20 C	D	34
325 d	→ 12.2011	N57 D30 A	D	34	318 d xDrive	→ 05.2015	N47 D20 C	D	34
325 i	→ 12.2007	N52 B25 A	B	9	318 d xDrive		B47 D20 A	D	34
325 i	→ 12.2008	N52 B25 A	B	9	318 i		B38 B15 A	B	11
325 i	→ 10.2011	N52 B25 A	B	9	320 d	→ 03.2016	N47 D20 C	D	34
325 i	→ 10.2011	N52 B25 B	B	9	320 d	→ 03.2016	N47 D20 C	D	34
325 i	→ 10.2011	N52 B25 BF	B	9	320 d		B47 D20 A	D	34
325 i	→ 12.2011	N52 B25 A	B	9	320 d Efficient		B47 D20 A	D	34
325 i	→ 12.2011	N53 B30 A	B	39	Dynamics				
325 i	→ 12.2011	N53 B30 A	B	39	320 d Efficient		N47 D20 C	D	34
325 i xDrive	→ 10.2011	N53 B30 A	B	39	Dynamics				
325 xi	→ 06.2008	N53 B30 A	B	39	320 d xDrive	→ 06.2015	N47 D20 C	D	34
325 xi	→ 10.2011	N52 B25 A	B	9	320 d xDrive	→ 07.2015	N47 D20 C	D	34
328 i	→ 11.2007	N52 B30 A	B	35	320 d xDrive		B47 D20 A	D	34
328 i xDrive	→ 12.2010	N52 B30 A	B	35	320 d xDrive		B47 D20 A	D	34
328 xi	→ 12.2008	N52 B30 A	B	35	320 d xDrive		N47 D20 C	D	34
330 d	→ 08.2008	M57 D30 (306D3)	D	32	320 i		B48 B20 A	AB	12
330 d	→ 12.2011	M57 D30 (306D3)	D	32	320 i		N20 B20 A	AB	28
330 d	→ 12.2011	N57 D30 A	D	34	320 i		N20 B20 A	AB	28
330 d	→ 12.2011	N57 D30 A	D	34	320 i		N20 B20 B	B	18
330 d xDrive	→ 12.2011	N57 D30 A	D	34	320 i		N20 B20 D	B	18
330 i	→ 08.2007	N52 B30 A	B	35	320 i ActiveFlex		N20 B20 A	AB	28
330 i	→ 08.2007	N52 B30 B	B	40	320 i Efficient Dynamics	→ 06.2016	N13 B16 A	B	1
330 i	→ 08.2007	N52 B30 BF	B	40	320 i xDrive	→ 06.2015	N20 B20 A	AB	28
330 i	→ 12.2011	N52 B30 A	B	35	320 i xDrive	→ 06.2015	N20 B20 B	B	18
330 i	→ 12.2011	N52 B30 B	B	40	320 i xDrive	→ 07.2015	N20 B20 A	AB	28
330 i	→ 12.2011	N52 B30 BF	B	40	320 i xDrive	→ 07.2015	N20 B20 B	B	18
330 i	→ 12.2011	N53 B30 A	B	39	320 i xDrive		B48 B20 A	AB	12
330 i xDrive	→ 12.2011	N53 B30 A	B	39	325 d	→ 02.2016	N47 D20 D	D	34
330 xd	→ 12.2011	M57 D30 (306D3)	D	32	325 d	→ 02.2016	N47 D20 D	D	34
330 xi	→ 08.2007	N52 B30 A	B	35	328 i	→ 07.2016	N20 B20 A	AB	28
330 xi	→ 12.2011	N53 B30 A	B	39	328 i ActiveFlex		N20 B20 A	AB	28
335 d	→ 12.2011	M57 D30 (306D4)	D	32	328 i xDrive	→ 07.2016	N20 B20 A	AB	28
335 d	→ 12.2011	M57 D30 (306D5)	D	32	328 i xDrive		N20 B20 A	AB	28
335 i	→ 12.2011	N54 B30 A	B	27	330 d		N57 D30 A	D	34
335 i	→ 12.2011	N54 B30 A	B	27	330 d		N57 D30 A	D	34
335 i	→ 12.2011	N54 B30 A	B	27	330 d xDrive		N57 D30 A	D	34
335 i	→ 12.2011	N54 B30 A	B	27	330 d xDrive		N57 D30 A	D	34
335 i	→ 12.2011	N55 B30 A	B	18	330 e		B48 B20 A	AB	12
335 i	→ 12.2011	N55 B30 A	B	18	330 e		B48 B20 A	AB	12
335 i	→ 12.2011	N55 B30 A	B	18	330 i		B48 B20 A	AB	12
335 i xDrive	→ 10.2011	N54 B30 A	B	27	330 i xDrive		B48 B20 A	AB	12
335 i xDrive	→ 10.2011	N54 B30 A	B	27	335 d xDrive		N57 D30 B	D	34
335 i xDrive	→ 10.2011	N54 B30 A	B	27	335 i	→ 07.2013	N55 B30 A	B	18
335 i xDrive	→ 10.2011	N55 B30 A	B	18	335 i	→ 12.2013	N55 B30 A	B	18
335 i xDrive	→ 10.2011	N55 B30 A	B	18	335 i	→ 07.2015	N55 B30 A	B	18
335 xi	→ 06.2008	N54 B30 A	B	27	335 i		N55 B30 A	B	18
335 xi	→ 06.2008	N54 B30 A	B	27	335 i xDrive	→ 07.2013	N55 B30 A	B	18
335 xi	→ 06.2008	N54 B30 A	B	27	335 i xDrive	→ 07.2015	N55 B30 A	B	18
335 xi	→ 06.2008	N55 B30 A	B	18	335 i xDrive		N55 B30 A	B	18
335d 3.0 24V	09.2006 → 07.2008	M57 D30 N2	D	32	<b>3 (F31)</b>				
335d 3.0 24V	09.2006 → 07.2008	M57 D30 TU2	D	33	320i 1.6 16V	05.2012 →	N13 B16 A	B	1
<b>3 (E91)</b>					328d 2.0 16V	03.2013 →	N47 D20 C	D	34
328i 3.0 24V (USA)	09.2008 →	N52 B30 A	B	35	<b>3 (F35)</b>				
<b>3 (E92)</b>					328Li 2.0 16V	07.2012 →	N20 B20 A	AB	28
335d 3.0 24V	09.2006 → 02.2010	M57 D30 N2	D	32	328Li 2.0 16V	07.2012 →	N20 B20 C	B	18
335d 3.0 24V	09.2008 → 12.2013	M57 D30 TU2	D	33	<b>3 Gran Turismo (F34)</b>				
<b>3 (E93)</b>					318 d		B47 D20 A	D	34
323i 2.5 24V	03.2007 → 12.2013	N52 B25 A	B	9	318 d		N47 D20 C	D	34

		Pos			Pos				
318 d	N47 D20 C	D	34	330 i	→ 02.2005	M54 B30 (306S3)	B	16	
320 d	→ 07.2015	N47 D20 C	D	34	330 xd	→ 03.2003	M57 D30 (306D1)	D	32
320 d	→ 07.2015	N47 D20 C	D	34	330 xd	→ 05.2005	M57 D30 (306D2)	D	32
320 d		B47 D20 A	D	34	330 xi	→ 02.2005	M54 B30 (306S3)	B	16
320 d		B47 D20 A	D	34	<b>3 Touring (E91)</b>				
320 d		N47 D20 C	D	34	316 d	→ 06.2012	N47 D20 C	D	34
320 d xDrive	→ 07.2015	N47 D20 C	D	34	316 i	→ 05.2012	N43 B16 A	B	10
320 d xDrive	→ 07.2015	N47 D20 C	D	34	318 d	→ 08.2007	M47 D20 (204D4)	D	32
320 d xDrive		B47 D20 A	D	34	318 d	→ 06.2012	N47 D20 A	D	34
320 d xDrive		B47 D20 A	D	34	318 d	→ 06.2012	N47 D20 C	D	34
320 d xDrive		N47 D20 C	D	34	318 d	→ 06.2012	N47 D20 C	D	34
320 i	→ 06.2016	N20 B20 A	AB	28	318 i	→ 08.2007	N46 B20 B	B	26
320 i	→ 06.2016	N20 B20 A	AB	28	318 i	→ 03.2012	N46 B20 B	B	26
320 i	→ 06.2016	N20 B20 B	B	18	318 i	→ 05.2012	N43 B20 A	B	17
320 i	→ 06.2016	N20 B20 B	B	18	320 d	→ 08.2007	M47 D20 (204D4)	D	32
320 i		B48 B20 A	AB	12	320 d	→ 08.2007	M47 D20 (204D4)	D	32
320 i xDrive	→ 06.2016	N20 B20 A	AB	28	320 d	→ 02.2010	N47 D20 A	D	34
320 i xDrive	→ 06.2016	N20 B20 A	AB	28	320 d	→ 02.2010	N47 D20 A	D	34
320 i xDrive	→ 06.2016	N20 B20 B	B	18	320 d	→ 02.2010	N47 D20 C	D	34
320 i xDrive	→ 06.2016	N20 B20 B	B	18	320 d	→ 02.2010	N47 D20 C	D	34
320 i xDrive		N20 B20 B	B	18	320 d	→ 02.2010	N47 D20 C	D	34
320 i xDrive		B48 B20 A	AB	12	320 d	→ 05.2012	N47 D20 C	D	34
325 d		N47 D20 D	D	34	320 d	→ 05.2012	N47 D20 C	D	34
325 d		N47 D20 D	D	34	320 d ed	→ 05.2012	N47 D20 C	D	34
328 i	→ 02.2015	N20 B20 A	AB	28	320 d xDrive	→ 02.2010	N47 D20 C	D	34
328 i xDrive	→ 07.2016	N20 B20 A	AB	28	320 d xDrive	→ 02.2010	N47 D20 C	D	34
330 d		N57 D30 A	D	34	320 d xDrive	→ 05.2012	N47 D20 C	D	34
330 d		N57 D30 A	D	34	320 d xDrive	→ 05.2012	N47 D20 C	D	34
330 d xDrive		N57 D30 A	D	34	320 d xDrive	→ 06.2012	N47 D20 C	D	34
330 d xDrive		N57 D30 A	D	34	320 i	→ 05.2012	N43 B20 A	B	17
335 d xDrive		N57 D30 B	D	34	320 i	→ 05.2012	N43 B20 A	B	17
335 i	→ 03.2014	N55 B30 A	B	18	320 i	→ 06.2012	N46 B20 B	B	26
335 i		N54 B30 A	B	27	320 i	→ 06.2012	N46 B20 B	B	26
335 i		N55 B30 A	B	18	320 i	→ 06.2012	N46 B20 BD	B	26
335 i		N55 B30 A	B	18	320 i	→ 06.2012	N46 B20 C	B	25
335 i xDrive	→ 03.2014	N55 B30 A	B	18	320 i	→ 06.2012	N46 B20 C	B	25
335 i xDrive		N55 B30 A	B	18	323 i	→ 06.2007	N52 B25 A	B	9
335 i xDrive		N55 B30 A	B	18	323 i	→ 07.2008	N52 B25 A	B	9
<b>3 Touring (E30)</b>				325 d	→ 06.2012	M57 D30 (306D3)	D	32	
316 i	→ 06.1994	M40 B16 (164E1)	B	20	325 d	→ 06.2012	N57 D30 A	D	34
316 i	→ 06.1994	M40 B16 (164E1)	B	20	325 i	→ 12.2010	N52 B25 A	B	9
318 i	→ 06.1991	M40 B18 (184E1)	B	21	325 i	→ 12.2010	N52 B25 A	B	9
318 i	→ 06.1994	M40 B18 (184E1)	B	21	325 i	→ 12.2010	N52 B25 AF	B	9
<b>3 Touring (E36)</b>				325 i	→ 12.2010	N52 B25 B	B	9	
316 i	→ 10.1999	M43 B16 (164E2)	G	30	325 i	→ 12.2010	N52 B25 BF	B	9
318 i	→ 10.1999	M43 B18 (184E2)	AB	29	325 i	→ 06.2012	N53 B30 A	B	39
318 tds	→ 10.1999	M41 D17 (174T1)	D	7	325 i	→ 06.2012	N53 B30 A	B	39
320 i	→ 10.1999	M52 B20 (206S3)	B	5	325 i xDrive	→ 06.2012	N53 B30 A	B	39
323 i	→ 10.1999	M52 B25 (256S3)	B	16	325 xi	→ 08.2011	N52 B25 A	B	9
328 i	→ 10.1999	M52 B28 (286S1)	B	16	325 xi	→ 06.2012	N53 B30 A	B	39
<b>3 Touring (E46)</b>				328 i	→ 06.2012	N52 B30 A	B	35	
316 i	→ 02.2005	N45 B16 A	B	24	330 d	→ 08.2008	M57 D30 (306D3)	D	32
316 i	→ 02.2005	N46 B18 A	B	26	330 d	→ 05.2012	M57 D30 (306D3)	D	32
318 d	→ 03.2003	M47 D20 (204D1)	D	32	330 d	→ 05.2012	N57 D30 A	D	34
318 d	→ 02.2005	M47 D20 (204D4)	D	32	330 d	→ 05.2012	N57 D30 A	D	34
318 i	→ 02.2005	N42 B20 A	B	26	330 d xDrive	→ 06.2012	N57 D30 A	D	34
318 i	→ 02.2005	N46 B20 A	B	26	330 i	→ 08.2007	N52 B30 A	B	35
320 d	→ 09.2001	M47 D20 (204D1)	D	32	330 i	→ 06.2012	N53 B30 A	B	39
320 d	→ 02.2005	M47 D20 (204D4)	D	32	330 i xDrive	→ 06.2012	N53 B30 A	B	39
320 i	→ 09.2000	M52 B20 (206S4)	B	5	330 xd	→ 06.2012	M57 D30 (306D3)	D	32
320 i	→ 02.2005	M54 B22 (226S1)	B	6	330 xi	→ 08.2007	N52 B30 A	B	35
320 i	→ 02.2005	M54 B22 (226S1)	B	6	330 xi	→ 06.2012	N53 B30 A	B	39
323 i	→ 12.2000	M52 B25 (256S3)	B	16	335 d	→ 06.2012	M57 D30 (306D5)	D	32
325 i	→ 02.2005	M54 B25 (256S5)	B	16	335 i	→ 05.2012	N54 B30 A	B	27
325 i	→ 02.2005	M54 B25 (256S5)	B	16	335 i	→ 05.2012	N54 B30 A	B	27
325 xi	→ 02.2005	M54 B25 (256S5)	B	16	335 i	→ 05.2012	N55 B30 A	B	18
325 xi	→ 02.2005	M54 B25 (256S5)	B	16	335 i	→ 05.2012	N55 B30 A	B	18
328 i	→ 06.2000	M52 B28 (286S2)	B	16	335 i xDrive	→ 05.2012	N54 B30 A	B	27
330 d	→ 02.2005	M57 D30 (306D1)	D	32	335 i xDrive	→ 05.2012	N54 B30 A	B	27
330 d	→ 02.2005	M57 D30 (306D2)	D	32	335 i xDrive	→ 05.2012	N55 B30 A	B	18

**B**



**B**

		Pos			Pos
335 i xDrive → 05.2012	N55 B30 A B	18	435 i	N55 B30 A B	18
335 xi → 08.2008	N54 B30 A B	27	435 i xDrive	N55 B30 A B	18
335 xi → 08.2008	N54 B30 A B	27	435 i xDrive	N55 B30 A B	18
335 xi → 08.2008	N55 B30 A B	18	435 i xDrive	N55 B30 A B	18
<b>3 Touring (F31)</b>			<b>4 Coupe (F32, F82)</b>		
316 d	B47 D20 A D	34	418 d	B47 D20 A D	34
316 d	N47 D20 C D	34	418 d	B47 D20 A D	34
316 i → 08.2016	N13 B16 A B	1	418 i	B38 B15 A B	11
318 d → 06.2015	N47 D20 C D	34	420 d → 03.2015	N47 D20 C D	34
318 d	B47 D20 A D	34	420 d → 03.2015	N47 D20 C D	34
318 d	B47 D20 A D	34	420 d	B47 D20 A D	34
318 d	N47 D20 C D	34	420 d	B47 D20 A D	34
318 d xDrive → 05.2015	N47 D20 C D	34	420 d	N47 D20 C D	34
318 d xDrive	B47 D20 A D	34	420 d xDrive → 03.2015	N47 D20 C D	34
318 i	B38 B15 A B	11	420 d xDrive → 03.2015	N47 D20 C D	34
320 d → 02.2016	N47 D20 C D	34	420 d xDrive	B47 D20 A D	34
320 d → 02.2016	N47 D20 C D	34	420 d xDrive	B47 D20 A D	34
320 d	B47 D20 A D	34	420 d xDrive	N47 D20 C D	34
320 d	B47 D20 A D	34	420 i	B48 B20 A AB	12
320 d	N47 D20 C D	34	420 i	B48 B20 A AB	12
320 d xDrive → 06.2015	N47 D20 C D	34	420 i	N20 B20 A AB	28
320 d xDrive → 06.2015	N47 D20 C D	34	420 i	N20 B20 A AB	28
320 d xDrive	B47 D20 A D	34	420 i	N20 B20 B B	18
320 d xDrive	B47 D20 A D	34	420 i	N20 B20 B B	18
320 d xDrive	N47 D20 C D	34	420 i xDrive	B48 B20 A AB	12
320 i → 06.2015	N20 B20 B B	18	420 i xDrive	B48 B20 A AB	12
320 i → 06.2015	N20 B20 B B	18	420 i xDrive	N20 B20 A AB	28
320 i	B48 B20 A AB	12	420 i xDrive	N20 B20 A AB	28
320 i xDrive → 06.2015	N20 B20 B B	18	420 i xDrive	N20 B20 B B	18
320 i xDrive → 06.2015	N20 B20 B B	18	420 i xDrive	N20 B20 B B	18
320 i xDrive	B48 B20 A AB	12	425 d	N47 D20 D D	34
325 d → 02.2016	N47 D20 D D	34	425 d	N47 D20 D D	34
325 d → 02.2016	N47 D20 D D	34	428 i	N20 B20 A AB	28
328 i → 06.2015	N20 B20 A AB	28	428 i	N20 B20 A AB	28
328 i xDrive → 06.2016	N20 B20 A AB	28	428 i xDrive	N20 B20 A AB	28
330 d	N57 D30 A D	34	428 i xDrive	N20 B20 A AB	28
330 d	N57 D30 A D	34	430 d	N57 D30 A D	34
330 d xDrive	N57 D30 A D	34	430 d	N57 D30 A D	34
330 d xDrive	N57 D30 A D	34	430 d xDrive	N57 D30 A D	34
330 i	B48 B20 A AB	12	430 d xDrive	N57 D30 A D	34
330 i xDrive	B48 B20 A AB	12	430 i	B48 B20 A AB	12
335 d xDrive	N57 D30 B D	34	430 i xDrive	B48 B20 A AB	12
335 i → 07.2013	N55 B30 A B	18	435 d xDrive	N57 D30 B D	34
335 i → 06.2015	N55 B30 A B	18	435 i	N55 B30 A B	18
335 i → 06.2015	N55 B30 A B	18	435 i	N55 B30 A B	18
335 i xDrive → 07.2013	N55 B30 A B	18	435 i	N55 B30 A B	18
335 i xDrive → 06.2015	N55 B30 A B	18	435 i xDrive	N55 B30 A B	18
335 i xDrive → 06.2015	N55 B30 A B	18	435 i xDrive	N55 B30 A B	18
<b>4 Cabriolet (F33, F83)</b>			<b>4 Gran Coupe (F36)</b>		
420 d → 07.2015	N47 D20 C D	34	418 d	B47 D20 A D	34
420 d → 07.2015	N47 D20 C D	34	418 d	B47 D20 A D	34
420 d	B47 D20 A D	34	418 d	N47 D20 C D	34
420 d	N47 D20 C D	34	418 d	N47 D20 C D	34
420 i	B48 B20 A AB	12	418 i	B38 B15 A B	11
420 i	B48 B20 A AB	12	420 d → 03.2015	N47 D20 C D	34
420 i	N20 B20 B B	18	420 d → 03.2015	N47 D20 C D	34
420 i	N20 B20 B B	18	420 d	B47 D20 A D	34
425 d	N47 D20 D D	34	420 d	B47 D20 A D	34
425 d	N47 D20 D D	34	420 d	N47 D20 C D	34
428 i	N20 B20 A AB	28	420 d xDrive → 03.2015	N47 D20 C D	34
428 i	N20 B20 A AB	28	420 d xDrive → 03.2015	N47 D20 C D	34
428 i xDrive	N20 B20 A AB	28	420 d xDrive	B47 D20 A D	34
428 i xDrive	N20 B20 A AB	28	420 d xDrive	B47 D20 A D	34
430 d	N57 D30 A D	34	420 d xDrive	N47 D20 C D	34
430 d	N57 D30 A D	34	420 i	B48 B20 A AB	12
435 d xDrive	N57 D30 B D	34	420 i	B48 B20 A AB	12
435 i	N55 B30 A B	18	420 i	N20 B20 B B	18
435 i	N55 B30 A B	18	420 i	N20 B20 B B	18

		Pos			Pos
420 i xDrive	B48 B20 A AB	12	525 i → 06.2003	M54 B25 (256S5) B	16
420 i xDrive	B48 B20 A AB	12	528 i → 09.2000	M52 B28 (286S1) B	16
420 i xDrive	N20 B20 A AB	28	528 i → 09.2000	M52 B28 (286S2) B	16
420 i xDrive	N20 B20 B B	18	530 d → 09.2000	M57 D30 (306D1) D	32
420 i xDrive	N20 B20 B B	18	530 d → 06.2003	M57 D30 (306D1) D	32
428 i	N20 B20 A AB	28	530 i → 06.2003	M54 B30 (306S3) B	16
428 i	N20 B20 A AB	28	530 i → 06.2003	M54 B30 (306S3) B	16
428 i xDrive	N20 B20 A AB	28	535 i → 03.1999	M62 B35 (358S1) B	14
428 i xDrive	N20 B20 A AB	28	535 i → 03.1999	M62 B35 (358S2) B	14
430 d	N57 D30 A D	34	535 i → 06.2003	M62 B35 (358S2) B	14
430 d	N57 D30 A D	34	540 i → 06.2003	M62 B44 (448S1) B	49
430 d xDrive	N57 D30 A D	34	540 i → 06.2003	M62 B44 (448S2) B	49
430 d xDrive	N57 D30 A D	34	<b>5 (E60)</b>		
435 d xDrive	N57 D30 B D	34	520 d → 02.2008	M47 D20 (204D4) D	32
435 i	N55 B30 A B	18	520 d → 02.2008	M47 D20 (204D4) D	32
435 i	N55 B30 A B	18	520 d → 12.2009	N47 D20 A D	34
435 i	N55 B30 A B	18	520 d → 12.2009	N47 D20 C D	34
435 i xDrive	N55 B30 A B	18	520 i → 12.2009	N46 B20 B B	26
435 i xDrive	N55 B30 A B	18	520 i → 03.2010	M54 B22 (226S1) B	6
435 i xDrive	N55 B30 A B	18	520 i → 03.2010	N43 B20 A B	17
<b>5 (E12)</b>			520 i → 03.2010	N43 B20 A B	17
M535 i → 08.1981	M30 B35 B	53	523 i → 02.2007	N52 B25 A B	9
	(Motronic,9.		523 i → 02.2007	N52 B25 B B	9
518 → 05.1981	M10 B18 (184VB) B	43	523 i → 02.2007	N52 B25 BE B	9
518 i → 06.1981	M10 B18 (184EB) B	43	523 i → 03.2010	N52 B25 A B	9
520 → 08.1977	M10 B20 B	43	523 i → 03.2010	N52 B25 BE B	9
520 → 08.1977	M10 B20 B	43	523 i → 03.2010	N53 B25 A B	9
520 i 08.1972 → 10.1973	M10 B20 B	43	525 d → 03.2010	M57 D25 (256D1) D	8
520 i → 07.1979	M10 B20 B	43	525 d → 03.2010	M57 D25 (256D2) D	8
520 2.0 (USA) 01.1972 → 12.1974	M10 B20 B	43	525 d → 03.2010	M57 D30 (306D3) D	32
525 08.1973 → 10.1976	M30 B25 B	41	525 d xDrive → 12.2009	M57 D30 (306D3) D	32
528 → 08.1977	M30 B28 B	41	525 i → 12.2009	M54 B25 (256S5) B	16
528 → 08.1977	M30 B28 B	41	525 i → 12.2009	N52 B25 A B	9
528 i → 05.1981	M30 B28 B	41	525 i → 12.2009	N52 B25 B B	9
528 i → 05.1981	M30 B28 B	41	525 i → 12.2009	N52 B25 BF B	9
528i → 06.1981	M30 B28 B	41	525 i → 03.2010	M54 B25 (256S5) B	16
530 i → 12.1978	M30 B30 B	44	525 i → 03.2010	N52 B25 A B	9
530i 3.0 (USA) 01.1975 → 1978	M30 B30 B	44	525 i → 03.2010	N53 B30 A B	39
530i 3.0 (USA) 01.1975 → 1978	M30 B30 (306EA) B	44	525 i → 03.2010	N53 B30 A B	39
530i 3.0 (USA) 01.1975 → 1978	M30 B30 (306KA) B	44	525 i xDrive → 03.2010	N53 B30 A B	39
<b>5 (E28)</b>			525 xd → 08.2007	M57 D30 (306D3) D	32
518 → 08.1984	M10 B18 (184VC) B	43	525 xi → 03.2010	N52 B25 A B	9
518 → 08.1984	M10 B18 (184VD) B	43	525 xi → 03.2010	N53 B30 A B	39
518 i → 12.1987	M10 B18 (184EB) B	43	528 i → 12.2009	N52 B30 A B	35
518 i → 12.1987	M10 B18 (184EB) B	43	528 i → 03.2010	N52 B30 A B	35
528e 2.7i (USA) 12.1984 → 12.1987	M20 B27 ME.U B	13	528 i xDrive → 12.2009	N52 B30 A B	35
533 i → 12.1984	M30 B32 B	44	528 i xDrive → 03.2010	N52 B30 A B	35
535 i, M 535 i → 12.1987	M30 B35 B	48	530 d → 09.2005	M57 D30 (306D2) D	32
<b>5 (E34)</b>			530 d → 02.2007	M57 D30 (306D3) D	32
518 i → 09.1995	M40 B18 (184E1) B	21	530 d → 12.2009	M57 D30 (306D2) D	32
518 i → 09.1995	M43 B18 (184E2) AB	29	530 d → 12.2009	M57 D30 (306D3) D	32
520 i 24V → 09.1995	M50 B20 (206S1) B	4	530 d → 12.2009	M57 D30 (306D3) D	32
520 i 24V → 09.1995	M50 B20 (206S2) B	4	530 d xDrive → 12.2009	M57 D30 (306D3) D	32
525 i → 08.1991	M50 B25 TU B	22	530 i → 02.2005	M54 B30 (306S3) B	16
530 i → 08.1991	M30 B30 (306KA) B	44	530 i → 12.2005	M54 B30 (306S3) B	16
530 i → 11.1995	M60 B30 (308S1) B	14	530 i → 02.2007	N52 B30 A B	35
530 i V8 → 09.1995	M60 B30 (308S1) B	14	530 i → 02.2007	N52 B30 B B	40
540 i V8 → 09.1995	M60 B40 (408S1) B	46	530 i → 02.2007	N52 B30 BF B	40
<b>5 (E39)</b>			530 i → 12.2009	N52 B30 A B	35
M5 → 06.2003	S62 B50 (508S1) B	55	530 i → 12.2009	N52 B30 A B	35
520 d → 06.2003	M47 D20 (204D1) D	32	530 i → 12.2009	N52 B30 B B	40
520 i → 09.2000	M52 B20 (206S3) B	5	530 i → 12.2009	N52 B30 BF B	40
520 i → 06.2003	M52 B20 (206S3) B	5	530 i → 12.2009	N53 B30 A B	39
520 i → 06.2003	M54 B22 (226S1) B	6	530 i → 03.2010	N52 B30 A B	35
520 i → 06.2003	M54 B22 (226S1) B	6	530 i xDrive → 12.2009	N53 B30 A B	39
523 i → 09.2000	M52 B25 (256S3) B	16	530 xd → 02.2007	M57 D30 (306D3) D	32
525 d → 06.2003	M57 D25 (256D1) D	8	530 xd → 08.2007	M57 D30 (306D3) D	32
525 i → 12.2002	M54 B25 (256S5) B	16	530 xi → 02.2007	N52 B30 A B	35
			530 xi → 08.2007	N53 B30 A B	39

**B**

				Pos					Pos
535 d	→ 03.2010	M57 D30 (306D4)	D	32	535 i	→ 10.2016	N55 B30 A	B	18
535 d	→ 03.2010	M57 D30 (306D5)	D	32	535 i	→ 10.2016	N55 B30 A	B	18
535 i	→ 12.2009	N54 B30 A	B	27	535 i xDrive	→ 10.2016	N55 B30 A	B	18
535 i	→ 03.2010	N54 B30 A	B	27	535 i xDrive	→ 10.2016	N55 B30 A	B	18
535 i xDrive	→ 03.2010	N54 B30 A	B	27	550 i	→ 06.2013	N63 B44 A	B	45
535 ix	→ 08.2007	N54 B30 A	B	27	550 i	→ 06.2013	N63 B44 A	B	45
545 i	→ 12.2005	N62 B44 A	B	50	550 i	→ 10.2016	N63 B44 B	B	45
545 i	→ 03.2010	N62 B44 A	B	50	550 i	→ 10.2016	N63 B44 B	B	45
550 i	→ 03.2010	N62 B48 A	B	51	550 i xDrive	→ 06.2013	N63 B44 A	B	45
550 i	→ 03.2010	N62 B48 B	B	51	550 i xDrive	→ 06.2013	N63 B44 A	B	45
550 i	→ 03.2010	N62 B48 B	B	51	550 i xDrive	→ 10.2016	N63 B44 B	B	45
550i 4.4 32V	10.2007 → 05.2010	N63 B44 A	B	45	550 i xDrive	→ 10.2016	N63 B44 B	B	45
<b>5 (E61)</b>					<b>5 (F10,F18)</b>				
550i 4.4 32V	10.2007 → 05.2010	N63 B44 A	B	45	525Li 2.0 16V	07.2013 →	N20 B20 A	AB	28
<b>5 (F10)</b>					550d 3.0 24V	01.2010 →	N57 D30 C	D	34
ActiveHybrid	→ 08.2016	N55 B30 A	B	18	<b>5 (F11)</b>				
ActiveHybrid	→ 08.2016	N55 B30 A	B	18	550d 3.0 24V	07.2013 →	N57 D30 C	D	34
M 550 d xDrive	→ 10.2016	N57 D30 C	D	34	<b>5 Gran Turismo (F07)</b>				
518 d	→ 06.2014	N47 D20 C	D	34	520 d		N47 D20 C	D	34
518 d	→ 06.2014	N47 D20 C	D	34	520 d		N47 D20 C	D	34
518 d	→ 10.2016	B47 D20 A	D	34	520 d		N47 D20 C	D	34
518 d	→ 10.2016	B47 D20 A	D	34	528 i		N20 B20 A	AB	28
520 d	→ 10.2016	B47 D20 A	D	34	530 d	→ 06.2012	N57 D30 A	D	34
520 d	→ 10.2016	B47 D20 A	D	34	530 d		N57 D30 A	D	34
520 d	→ 10.2016	B47 D20 A	D	34	530 d		N57 D30 A	D	34
520 d	→ 10.2016	N47 D20 C	D	34	530 d xDrive	→ 06.2012	N57 D30 A	D	34
520 d	→ 10.2016	N47 D20 C	D	34	530 d xDrive		N57 D30 A	D	34
520 d	→ 10.2016	N47 D20 C	D	34	535 d	→ 06.2012	N57 D30 B	D	34
520 d	→ 10.2016	N47 D20 C	D	34	535 d	→ 06.2012	N57 D30 B	D	34
520 d xDrive	→ 06.2014	N47 D20 C	D	34	535 d		N57 D30 B	D	34
520 d xDrive	→ 06.2014	N47 D20 C	D	34	535 d xDrive	→ 06.2012	N57 D30 B	D	34
520 d xDrive	→ 06.2014	N47 D20 C	D	34	535 d xDrive	→ 06.2012	N57 D30 B	D	34
520 d xDrive	→ 10.2016	B47 D20 A	D	34	535 d xDrive		N57 D30 B	D	34
520 d xDrive	→ 10.2016	B47 D20 A	D	34	535 i		N55 B30 A	B	18
520 d xDrive	→ 10.2016	B47 D20 A	D	34	535 i xDrive		N55 B30 A	B	18
520 i	→ 10.2016	N20 B20 A	AB	28	535 i xDrive		N55 B30 A	B	18
520 i	→ 10.2016	N20 B20 A	AB	28	550 i	→ 06.2012	N63 B44 A	B	45
520 i	→ 10.2016	N20 B20 B	B	18	550 i	→ 06.2012	N63 B44 A	B	45
520 i	→ 10.2016	N20 B20 B	B	18	550 i	→ 01.2017	N63 B44 A	B	45
523 i	→ 08.2011	N52 B25 A	B	9	550 i	→ 01.2017	N63 B44 B	B	45
523 i	→ 08.2011	N52 B25 AF	B	9	550 i xDrive	→ 06.2012	N63 B44 A	B	45
523 i	→ 08.2011	N52 B25 B	B	9	550 i xDrive	→ 06.2012	N63 B44 A	B	45
523 i	→ 08.2011	N52 B25 BF	B	9	550 i xDrive	→ 06.2012	N63 B44 B	B	45
523 i	→ 08.2011	N53 B30 A	B	39	<b>5 (G30, F90)</b>				
523 i	→ 08.2011	N53 B30 A	B	39	M 550 d xDrive		B57 D30 C	D	34
525 d	→ 08.2011	N57 D30 A	D	34	M 550 i xDrive		N63 B44 C	B	45
525 d	→ 10.2016	N47 D20 D	D	34	520 d		B47 D20 A	D	34
525 d	→ 10.2016	N47 D20 D	D	34	520 d		B47 D20 A	D	34
525 d xDrive	→ 10.2016	N47 D20 D	D	34	520 d xDrive		B47 D20 A	D	34
525 d xDrive	→ 10.2016	N47 D20 D	D	34	520 d xDrive		B47 D20 A	D	34
528 i	→ 08.2011	N52 B30 A	B	35	520 i		B48 B20 A	AB	12
528 i	→ 08.2011	N53 B30 A	B	39	520 i		B48 B20 A	AB	12
528 i	→ 10.2016	N20 B20 A	AB	28	540 d xDrive		B57 D30 B	D	34
528 i	→ 10.2016	N20 B20 A	AB	28	<b>5 Touring (E34)</b>				
528 i xDrive	→ 10.2016	N20 B20 A	AB	28	518 g	→ 06.1996	M43 B18 (184E2)	AB	29
530 d	→ 08.2011	N57 D30 A	D	34	518 i	→ 09.1994	M43 B18 (184E2)	AB	29
530 d	→ 10.2016	N57 D30 A	D	34	518 i	→ 01.1997	M43 B18 (184E2)	AB	29
530 d	→ 10.2016	N57 D30 A	D	34	520 i	→ 01.1997	M50 B20 (206S1)	B	4
530 d xDrive	→ 10.2016	N57 D30 A	D	34	520 i	→ 01.1997	M50 B20 (206S2)	B	4
530 d xDrive	→ 10.2016	N57 D30 A	D	34	530 i V8	→ 01.1997	M60 B30 (308S1)	B	14
530 i	→ 06.2013	N52 B30 A	B	35	540 i	→ 01.1997	M60 B40 (408S1)	B	46
530 i	→ 06.2013	N52 B30 AF	B	40	<b>5 Touring (E39)</b>				
530 i	→ 06.2013	N52 B30 BF	B	40	520 d	→ 09.2003	M47 D20 (204D1)	D	32
530 i	→ 06.2013	N53 B30 A	B	39	520 i	→ 09.2000	M52 B20 (206S3)	B	5
535 d	→ 08.2011	N57 D30 B	D	34	520 i	→ 05.2004	M52 B20 (206S3)	B	5
535 d	→ 08.2011	N57 D30 B	D	34	520 i	→ 05.2004	M54 B22 (226S1)	B	6
535 d	→ 10.2016	N57 D30 B	D	34	520 i	→ 05.2004	M54 B22 (226S1)	B	6
535 d xDrive	→ 10.2016	N57 D30 B	D	34	523 i	→ 08.2000	M52 B25 (256S3)	B	16
535 i	→ 10.2016	N55 B30 A	B	18	523 i	→ 08.2000	M52 B25 (256S4)	B	16

			Pos				Pos
523 i	→ 08.2000	M52 B25 (256S4) B	16	520 d	→ 10.2016	N47 D20 C D	34
525 d	→ 05.2004	M57 D25 (256D1) D	8	520 d		B47 D20 A D	34
525 i	→ 12.2003	M54 B25 (256S5) B	16	520 d		B47 D20 A D	34
525 i	→ 05.2004	M54 B25 (256S5) B	16	520 d		B47 D20 A D	34
528 i	→ 09.2000	M52 B28 (286S1) B	16	520 d		N47 D20 C D	34
528 i	→ 09.2000	M52 B28 (286S2) B	16	520 d xDrive	→ 07.2014	N47 D20 C D	34
530 d	→ 09.2000	M57 D30 (306D1) D	32	520 d xDrive	→ 07.2014	N47 D20 C D	34
530 d	→ 05.2004	M57 D30 (306D1) D	32	520 d xDrive	→ 07.2014	N47 D20 C D	34
530 i	→ 05.2004	M54 B30 (306S3) B	16	520 d xDrive		B47 D20 A D	34
540 i	→ 05.2004	M62 B44 (448S1) B	49	520 d xDrive		B47 D20 A D	34
540 i	→ 05.2004	M62 B44 (448S2) B	49	520 d xDrive		B47 D20 A D	34
<b>5 Touring (E61)</b>				520 i	→ 02.2017	N20 B20 A AB	28
520 d	→ 02.2008	M47 D20 (204D4) D	32	520 i	→ 02.2017	N20 B20 B B	18
520 d	→ 02.2008	M47 D20 (204D4) D	32	520 i		N20 B20 A AB	28
520 d	→ 05.2010	N47 D20 A D	34	520 i		N20 B20 B B	18
520 d	→ 05.2010	N47 D20 C D	34	523 i	→ 08.2011	N52 B25 A B	9
520 i	→ 08.2010	N43 B20 A B	17	523 i	→ 08.2011	N52 B25 AF B	9
520 i	→ 12.2010	N43 B20 A B	17	523 i	→ 08.2011	N52 B25 B B	9
523 i	→ 02.2007	N52 B25 A B	9	523 i	→ 08.2011	N53 B30 A B	39
523 i	→ 02.2007	N52 B25 B B	9	525 d	→ 08.2011	N57 D30 A D	34
523 i	→ 02.2007	N52 B25 BE B	9	525 d		N47 D20 D D	34
523 i	→ 01.2010	N52 B25 A B	9	525 d		N47 D20 D D	34
523 i	→ 12.2010	N53 B25 A B	9	525 d xDrive		N47 D20 D D	34
525 d	→ 12.2010	M57 D25 (256D2) D	8	525 d xDrive		N47 D20 D D	34
525 d	→ 12.2010	M57 D30 (306D3) D	32	528 i	→ 08.2011	N53 B30 A B	39
525 d xDrive	→ 12.2010	M57 D30 (306D3) D	32	528 i		N20 B20 A AB	28
525 i	→ 03.2010	N52 B25 A B	9	528 i xDrive		N20 B20 A AB	28
525 i	→ 03.2010	N52 B25 B B	9	530 d	→ 08.2011	N57 D30 A D	34
525 i	→ 03.2010	N52 B25 BF B	9	530 d		N57 D30 A D	34
525 i	→ 12.2010	M54 B25 (256S5) B	16	530 d		N57 D30 A D	34
525 i	→ 12.2010	N52 B25 A B	9	530 d xDrive		N57 D30 A D	34
525 i	→ 12.2010	N53 B30 A B	39	530 d xDrive		N57 D30 A D	34
525 i	→ 12.2010	N53 B30 A B	39	530 i	→ 05.2013	N52 B30 A B	35
525 i xDrive	→ 12.2010	N53 B30 A B	39	530 i	→ 05.2013	N52 B30 AF B	40
525 xd	→ 12.2010	M57 D30 (306D3) D	32	530 i	→ 06.2013	N53 B30 A B	39
525 xi	→ 12.2010	N52 B25 A B	9	535 d	→ 08.2011	N57 D30 B D	34
525 xi	→ 12.2010	N53 B30 A B	39	535 d	→ 08.2011	N57 D30 B D	34
530 d	→ 09.2005	M57 D30 (306D2) D	32	535 d		N57 D30 B D	34
530 d	→ 02.2007	M57 D30 (306D3) D	32	535 d xDrive		N57 D30 B D	34
530 d	→ 05.2010	M57 D30 (306D2) D	32	535 i		N55 B30 A B	18
530 d	→ 05.2010	M57 D30 (306D3) D	32	535 i		N55 B30 A B	18
530 d	→ 05.2010	M57 D30 (306D3) D	32	535 i xDrive		N55 B30 A B	18
530 d xDrive	→ 05.2010	M57 D30 (306D3) D	32	535 i xDrive		N55 B30 A B	18
530 i	→ 02.2007	N52 B30 A B	35	550 i	→ 06.2013	N63 B44 A B	45
530 i	→ 02.2007	N52 B30 B B	40	550 i		N63 B44 B B	45
530 i	→ 02.2007	N52 B30 BF B	40	<b>5 Touring (G31)</b>			
530 i	→ 03.2010	N52 B30 A B	35	M 550 d xDrive		B57 D30 C D	34
530 i	→ 12.2010	N53 B30 A B	39	520 d		B47 D20 A D	34
530 i xDrive	→ 12.2010	N53 B30 A B	39	520 d		B47 D20 A D	34
530 xd	→ 02.2007	M57 D30 (306D3) D	32	520 d xDrive		B47 D20 A D	34
530 xd	→ 08.2007	M57 D30 (306D3) D	32	520 d xDrive		B47 D20 A D	34
530 xi	→ 12.2010	N52 B30 A B	35	520 i		B48 B20 A AB	12
530 xi	→ 12.2010	N52 B30 A B	35	520 i		B48 B20 A AB	12
535 d	→ 12.2010	M57 D30 (306D4) D	32	540 d xDrive		B57 D30 B D	34
535 d	→ 12.2010	M57 D30 (306D5) D	32	<b>6 Cabriolet (E64)</b>			
535 i	→ 12.2010	N54 B30 A B	27	630 i	→ 03.2006	N52 B30 B B	40
535 xi	→ 12.2010	N54 B30 A B	27	630 i	→ 07.2007	N52 B30 A B	35
545 i	→ 12.2010	N62 B44 A B	50	630 i	→ 07.2007	N52 B30 BF B	40
550 i	→ 12.2010	N62 B48 A B	51	630 i	→ 07.2010	N52 B30 A B	35
550 i	→ 12.2010	N62 B48 B B	51	630 i	→ 07.2010	N52 B30 B B	40
<b>5 Touring (F11)</b>				630 i	→ 07.2010	N52 B30 BF B	40
M 550 d xDrive		N57 D30 C D	34	630 i	→ 07.2010	N53 B30 A B	39
518 d	→ 07.2014	N47 D20 C D	34	635 d	→ 07.2010	M57 D30 (306D5) D	32
518 d		B47 D20 A D	34	645 Ci	→ 08.2005	N62 B44 A B	50
518 d		B47 D20 A D	34	645 Ci	→ 12.2005	N62 B44 A B	50
518 d		B47 D20 A D	34	650 i	→ 07.2010	N62 B48 B B	51
518 d		N47 D20 C D	34	650 i	→ 12.2010	N62 B48 B B	51
520 d	→ 10.2016	N47 D20 C D	34	650 i	→ 12.2010	N62 B48 B B	51
520 d	→ 10.2016	N47 D20 C D	34	<b>6 Cabriolet (F12)</b>			

**B**



		Pos			Pos
640 d	N57 D30 B D	34	640 d xDrive	N57 D30 B D	34
640 d xDrive	N57 D30 B D	34	640 i	N55 B30 A B	18
640 i	N55 B30 A B	18	640 i	N55 B30 A B	18
640 i	N55 B30 A B	18	640 i xDrive	N55 B30 A B	18
640 i xDrive	N55 B30 A B	18	650 i	N63 B44 B B	45
650 i → 12.2012	N63 B44 A B	45	650 i	N63 B44 B B	45
650 i	N63 B44 A B	45	650 i	N63 B44 B B	45
650 i	N63 B44 A B	45	650 i xDrive	N63 B44 B B	45
650 i	N63 B44 B B	45	650 i xDrive	N63 B44 B B	45
650 i	N63 B44 B B	45	650 i xDrive	N63 B44 B B	45
650 i xDrive	N63 B44 A B	45	650 i xDrive	N63 B44 B B	45
650 i xDrive	N63 B44 A B	45	650 i xDrive	N63 B44 B B	45
650 i xDrive	N63 B44 B B	45	650 i xDrive	N63 B44 B B	45
650 i xDrive	N63 B44 B B	45	<b>6 Gran Turismo (G32)</b>		
<b>6 Coupe (F13)</b>			640 d xDrive	B57 D30 B D	34
640 d	N57 D30 B D	34	<b>7 (E23)</b>		
640 d xDrive	N57 D30 B D	34	725 i → 06.1986	M30 B25 B	41
640 i	N55 B30 A B	18	728 → 08.1979	M30 B28 B	41
640 i	N55 B30 A B	18	728 i → 08.1986	M30 B28 B	41
640 i xDrive	N55 B30 A B	18	730 → 08.1979	M30 B30 B	44
650 i → 12.2012	N63 B44 A B	45	730 3.0 (S) 04.1976 → 08.1979	M30 B30 V B	44
650 i	N63 B44 A B	45	732 i → 08.1986	M30 B32 B	44
650 i	N63 B44 B B	45	732i 3.2 (USA) 05.1977 → 1983	M30 B32 LU B	44
650 i	N63 B44 B B	45	733 i → 12.1981	M30 B32 B	44
650 i xDrive	N63 B44 A B	45	733 i → 12.1984	M30 B32 B	44
650 i xDrive	N63 B44 A B	45	733 i → 08.1986	M30 B32 B	44
650 i xDrive	N63 B44 B B	45	733i 3.2 (USA) 05.1977 → 08.1979	M30 B32 LU B	44
650 i xDrive	N63 B44 B B	45	735 i 09.1979 → 10.1984	M30 B35 B	53
650 i xDrive	N63 B44 B B	45	735 i 10.1984 → 08.1986	M30 B35 (Motronic,9) B	48
<b>6 (E24)</b>			735 i → 08.1986	M30 B35 (Motronic,10) B	48
628 CSi → 08.1987	M30 B28 B	41	<b>7 (E32)</b>		
630 CS → 08.1979	M30 B30 B	44	730 i,iL → 09.1994	M30 B30 (306EA) B	44
630 CS → 08.1979	M30 B30 B	44	730 i,iL → 09.1994	M30 B30 (306KA) B	44
630 CS (S) 04.1976 → 08.1979	M30 B30 V B	44	730 i,iL V8 → 09.1994	M60 B30 (308S1) B	14
630 CSi → 12.1978	M30 B30 B	44	735 i,iL → 12.1987	M30 B35 B	48
633 CSi 10.1979 → 08.1984	M30 B32 B	44	740 i,iL V8 → 09.1994	M60 B40 (408S1) B	46
633 CSi → 12.1981	M30 B32 B	44	750 i,iL V12 → 09.1994	M70 B50 (5012A) B	21
633 CSi → 12.1981	M30 B32 B	44	<b>7 (E38)</b>		
633 CSi → 12.1981	M30 B32 B	44	728 i, iL → 11.2001	M52 B28 (286S1) B	16
633 CSi → 12.1984	M30 B32 B	44	728 i, iL → 11.2001	M52 B28 (286S2) B	16
635 CSi 06.1978 → 10.1982	M30 B35 B	53	728i X → 09.2001	M52 B28 (286S1) B	16
635 CSi 10.1982 → 10.1984	M30 B35 B	53	730 d → 04.2000	M57 D30 (306D1) D	32
635 CSi 10.1984 → 08.1988	M30 B35 (Motronic,9) B	48	730 d → 11.2001	M57 D30 (306D1) D	32
635 CSi → 04.1989	M30 B35 (L-Jetronic,10) B	48	730 i, iL → 11.2001	M60 B30 (308S1) B	14
635 CSi (CH) 01.1983 → 1985	M30 B35 (Motronic,10) B	48	730 i, iL → 11.2001	M60 B30 (308S1) B	14
635 CSi (CH) 01.1983 → 1985	M30 B35 (Motronic,10) B	48	735 i, iL → 12.1998	M62 B35 (358S1) B	14
<b>6 (E63)</b>			735 i, iL → 07.2001	M62 B35 (358S2) B	14
630 i → 07.2007	N52 B30 A B	35	735iL 3.5 32V 03.1996 → 09.2001	M62 B35 TU B	14
630 i → 07.2007	N52 B30 BF B	40	740 d → 11.2001	M67 D39 (398D1) D	32
630 i → 07.2010	N52 B30 A B	35	740 i, iL → 11.2001	M60 B40 (408S1) B	46
630 i → 07.2010	N52 B30 B B	40	740 i, iL → 11.2001	M60 B40 (408S1) B	46
630 i → 07.2010	N52 B30 BF B	40	740 i, iL → 11.2001	M62 B44 (448S1) B	49
630 i → 07.2010	N53 B30 A B	39	740 i, iL → 11.2001	M62 B44 (448S2) B	49
635 d → 07.2010	M57 D30 (306D5) D	32	740i 4.4 32V 09.1998 → 10.2001	M62 B44 TU B	49
645 Ci → 08.2005	N62 B44 A B	50	740iL 4.0 32V 06.1994 → 10.2001	M62 B44 TU B	49
645 Ci → 12.2005	N62 B44 A B	50	750 i, iL → 11.2001	M73 B54 (54121) B	37
650 Ci → 12.2010	N62 B48 A B	51	750 i, iL → 11.2001	M73 B54 (54122) B	37
650 i → 07.2010	N62 B48 B B	51	750 i, iL → 11.2001	M73 B54 (54122) B	37
650 i → 07.2010	N62 B48 B B	51	<b>7 (E65, E66, E67)</b>		
650 i → 12.2010	N62 B48 B B	51	730 d → 02.2005	M57 D30 (306D2) D	32
<b>6 (E64)</b>			730 d → 07.2008	M57 D30 (306D2) D	32
650i 4.8 32V 09.2005 → 09.2007	N62 B48 B B	51	730 d → 07.2008	M57 D30 (306D2) D	32
650i 4.8 32V 09.2007 → 07.2010	N62 B48 A B	51	730 d → 07.2008	M57 D30 (306D3) D	32
<b>6 Gran Coupe (F06)</b>			730 i, Li → 07.2008	M54 B30 (306S3) B	16
640 d	N57 D30 B D	34	730 i, Li → 07.2008	N52 B30 A B	35
			730 i, Li → 07.2008	N52 B30 A B	35
			730 Ld → 08.2008	M57 D30 (306D3) D	32
			740 d → 02.2005	M67 D39 (398D1) D	32
			745 i → 12.2003	N62 B44 A B	50
			745 i → 12.2005	N62 B44 A B	50

				Pos					Pos
745 i, Li	→ 07.2008	N62 B44 A	B	50					
750 i	→ 12.2008	N62 B48 B	B	51					
750 i	→ 12.2008	N62 B48 B	B	51					
750 i, Li	→ 07.2008	N62 B48 B	B	51					
<b>7 (F01, F02, F03, F04)</b>									
ActiveHybrid	→ 06.2012	N63 B44 A	B	45					
ActiveHybrid	→ 06.2012	N63 B44 A	B	45					
ActiveHybrid	→ 06.2012	N63 B44 B	B	45					
ActiveHybrid	→ 05.2015	N55 B30 A	B	18					
ActiveHybrid	→ 05.2015	N55 B30 A	B	18					
730 d	→ 07.2012	N57 D30 A	D	34					
730 d	→ 05.2015	N57 D30 A	D	34					
730 d	→ 05.2015	N57 D30 A	D	34					
730 d xDrive	→ 05.2015	N57 D30 A	D	34					
730 d xDrive	→ 05.2015	N57 D30 A	D	34					
730 i, Li	→ 12.2015	N52 B30 A	B	35					
730 i, Li	→ 12.2015	N52 B30 BF	B	40					
740 d	→ 12.2015	N57 D30 B	D	34					
740 d	→ 12.2015	N57 D30 B	D	34					
740 d xDrive	→ 12.2015	N57 D30 B	D	34					
740 d xDrive	→ 12.2015	N57 D30 B	D	34					
740 i	→ 12.2015	N54 B30 A	B	27					
740 i, Li	→ 12.2015	N54 B30 A	B	27					
740 i, Li	→ 12.2015	N55 B30 A	B	18					
740 i, Li xDrive	→ 12.2015	N55 B30 A	B	18					
750 d xDrive	→ 12.2015	N57 D30 C	D	34					
750 i	→ 12.2015	N63 B44 A	B	45					
750 i	→ 12.2015	N63 B44 B	B	45					
750 i	→ 12.2015	N63 B44 B	B	45					
750 i xDrive	→ 12.2015	N63 B44 A	B	45					
750 i xDrive	→ 12.2015	N63 B44 B	B	45					
750 i xDrive	→ 12.2015	N63 B44 B	B	45					
750 i xDrive	→ 12.2015	N63 B44 B	B	45					
750 i xDrive	→ 12.2015	N63 B44 B	B	45					
750 Li	→ 12.2015	N63 B44 B	B	45					
750 Li xDrive	→ 12.2015	N63 B44 A	B	45					
<b>7 (G11, G12)</b>									
740 d, Ld xDrive		B57 D30 B	D	34					
750 d, Ld xDrive		B57 D30 C	D	34					
750 i, Li		N63 B44 C	B	45					
750 i, Li xDrive		N63 B44 C	B	45					
<b>8 (E31)</b>									
830 Ci	08.1992 → 12.1999	M60 B30 (308S1)	B	14					
840 Ci	→ 12.1999	M62 B44 (448S1)	B	49					
840 i	→ 02.1996	M60 B40 (408S1)	B	46					
840 4.4i 32V	09.1998 → 12.1999	M62 B44 TU	B	49					
850 Ci	→ 12.1999	M73 B54 (54121)	B	37					
850 CSi	→ 12.1995	S70 B56 (56121)	B	42					
850 CSi	→ 12.1996	S70 B56 (56121)	B	42					
850 i,Ci	→ 10.1994	M70 B50 (5012A)	B	21					

**B**



**Reference**
**Item No.**
**1** **77**

N13 B16 A		05.2012 →	B (A)	4	1598 cm <sup>3</sup> 4V	75-130 kW	(102-177 PS)	10,5	85,80 mm
	IN [2] EX [2]	29,7 x 5 x 95,0 26,2 x 5 x 110,1	S - Cr - RA/S- -	- 45° - Y - - 45° - VS -	22 - III 22 - III	11 34 7 585 901 11 34 7 547 187	<b>111226</b> <b>539031</b>		
	[50]	∅ 5 mm							<b>MK-5H</b>
	IN [4] IN [4] EX [4] EX [4]	9,05 x 5.01 x 41,5 9,15 x 5.01 x 41,5 9,05 x 5.01 x 44,5 9,15 x 5.01 x 44,5	B1 B1 B1 B1				<b>81-11121</b> <b>81-11122</b> (1) <b>81-11123</b> <b>81-11124</b> (1)		
	(1)	1. oversize							

**2** **78**

N47 D16 A Euro 5			D	4	1598 cm <sup>3</sup> 4V	70-85 kW	(95-116 PS)	16,5	83,60 mm
	IN [2] EX [2]	24,9 x 5 x 94,0 21,2 x 5 x 94,0	S - - RA/S- Cr -	- 45° - - - 45° - -	22 - III 22 - III	11 34 7 812 618 11 34 7 812 616	<b>111227</b> <b>111228</b>		
	[50]	∅ 5 mm							<b>MK-5H</b>
	IN/EX [4] IN/EX [4]	10,05 x 5 x 36,0 10,15 x 5 x 36,0	B1 B1				<b>81-11119</b> <b>81-11120</b>		(1)
	(1)	1. oversize							

**3** **80**

M20 B20		→ 10.1993	B	6	1990 cm <sup>3</sup> 2V	90-110 kW	(122-150 PS)	8,8-9,9	66,00 mm
M20 B20 L		09.1982 → 1987	B	6	1991 cm <sup>3</sup> 2V	92 kW	(125 PS)	9,4:1	66,00 mm
	IN [2] EX [2]	40,0 x 7 x 102,5 34,0 x 7 x 102,5	S - - A/S - Cr -	- 45° - - - 45° - VS -	22 - III 22 - III	11 34 1 265 453 11 34 1 267 687 11 34 1 267 721 11 34 1 267 722 11 34 1 280 643	<b>1155</b> (1) <b>1156</b>		
	(1)	für Kompressor/for compressor/pour compresseur/para compresor/для компрессора							
	[50]	∅ 7 mm				11 34 1 307 136			<b>MK-7H</b>
	IN/EX [6] IN/EX [6] IN/EX [6] IN/EX [6]	13,00 x 7 x 45,0 13,14 x 7 x 45,0 13,24 x 7 x 45,0 13,34 x 7 x 45,0	B1 B1 B1 B1			11 12 1 280 523 11 12 1 267 676 11 12 1 267 677 11 12 1 267 678	<b>81-1158</b> <b>81-1159</b> <b>81-1160</b> <b>81-1161</b>		

**4** **80**

M50 B20 (206S1)		→ 04.1999	B	6	1991 cm <sup>3</sup> 4V	110 kW	(150 PS)	10,5	66,00 mm
M50 B20 (206S2)		→ 04.1999	B	6	1991 cm <sup>3</sup> 4V	110 kW	(150 PS)	10,5	66,00 mm
		94 475 6..							

Fortsetzung nächste Seite / continued on next page / suite page suivante / continuación página próxima / Продолжение на следующей странице

					Reference	Item No.
IN [2]	30,0 x 6 x 107,1	S - -	- 45° - -	22 - III	11 34 1 438 381 11 34 1 438 449 11 34 1 738 214 11 34 1 738 220	<b>11613</b>
IN [2]	30,0 x 7 x 107,7	S - -	- 45° - -	22 - III	11 34 1 722 896 11 34 1 722 910	<b>11357</b>
EX [2]	27,0 x 6 x 106,2	A/S - Cr -	- 45° - VS -	22 - III	11 34 1 738 215 11 34 1 738 221 11 34 7 502 173 11 34 7 502 351	<b>11612</b>
EX [2]	27,0 x 7 x 106,8	A/S - Cr -	- 45° - VS -	22 - III	11 34 1 722 897 11 34 1 722 911	<b>11358</b>
[50]	∅ 6 mm				11 34 0 150 844 11 34 1 461 405	<b>MK-6H</b>
[50]	∅ 7 mm				11 34 1 307 136	<b>MK-7H</b>
IN/EX [6]	12,53 x 6 x 43,5	B1			11 12 1 735 534	<b>81-11112</b>
IN/EX [6]	12,54 x 7 x 43,5	B1			11 12 1 715 373	<b>81-11101</b>
IN/EX [6]	12,55 x 7 x 43,5	B1			11 12 1 715 373	<b>81-11110</b>
IN/EX [6]	12,73 x 6 x 43,5	B1				<b>81-11113</b>
	ES				11 31 1 726 676 11 31 1 738 370 11 31 1 748 752	<b>50 006 322</b>
	AS				11 31 1 703 892 11 31 1 726 677 11 31 1 738 373	<b>50 006 323</b>
[8]	H 35 x 26				11 32 1 739 299	<b>50 006 475</b>

<b>5</b>	<b>80</b>							
<b>M52 B20 (206S3)</b>	→ 05.2004	B	6	1991 cm <sup>3</sup>	4V	100-110 kW	(136-150 PS) 11	66,00 mm
<b>M52 B20 (206S4)</b>	→ 01.2003	B	6	1991 cm <sup>3</sup>	4V	110 kW	(150 PS) 11	66,00 mm

IN [2]	30,0 x 6 x 107,1	S - -	- 45° - -	22 - III	11 34 1 438 381 11 34 1 438 449 11 34 1 738 214 11 34 1 738 220	<b>11613</b>
IN [2]	30,0 x 7 x 107,7	S - -	- 45° - -	22 - III	11 34 1 722 896 11 34 1 722 910	<b>11357</b>
EX [2]	27,0 x 6 x 106,2	A/S - Cr -	- 45° - VS -	22 - III	11 34 1 738 215 11 34 1 738 221 11 34 7 502 173 11 34 7 502 351	<b>11612</b>
EX [2]	27,0 x 7 x 106,8	A/S - Cr -	- 45° - VS -	22 - III	11 34 1 722 897 11 34 1 722 911	<b>11358</b>
[50]	∅ 6 mm				11 34 0 150 844 11 34 1 461 405	<b>MK-6H</b>
[50]	∅ 7 mm				11 34 1 307 136	<b>MK-7H</b>
IN/EX [6]	12,53 x 6 x 43,5	B1			11 12 1 735 534	<b>81-11112</b>
IN/EX [6]	12,54 x 7 x 43,5	B1			11 12 1 715 373	<b>81-11101</b>
IN/EX [6]	12,55 x 7 x 43,5	B1			11 12 1 715 373	<b>81-11110</b>
IN/EX [6]	12,73 x 6 x 43,5	B1				<b>81-11113</b>
[8]	H 33 x 24 x 24				11 32 1 748 880 11 32 1 748 881 11 32 1 748 882 11 32 1 748 884	<b>50 006 409</b>

<b>6</b>	<b>80</b>							
<b>M54 B22 (226S1)</b>	→ 03.2010	B	6	2171 cm <sup>3</sup>	4V	120-125 kW	(163-170 PS) 10,8	72,00 mm

Fortsetzung nächste Seite / continued on next page / suite page suivante / continuación página próxima / Продолжение на следующей странице

**B**

					Reference	Item No.
IN [2]	30,0 x 6 x 107,1	S - -	- 45° - -	22 - III	11 34 1 438 381 11 34 1 438 449 11 34 1 738 214 11 34 1 738 220	<b>11613</b>
EX [2]	27,0 x 6 x 106,2	A/S - Cr -	- 45° - VS -	22 - III	11 34 1 738 215 11 34 1 738 221 11 34 7 502 173 11 34 7 502 351	<b>11612</b>
[50]	Ø 6 mm				11 34 0 150 844 11 34 1 461 405	<b>MK-6H</b>
IN/EX [6]	12,53 x 6 x 43,5	B1			11 12 1 735 534	<b>81-11112</b>
IN/EX [6]	12,73 x 6 x 43,5	B1				<b>81-11113</b>
[8]	H 33 x 24 x 24				11 32 1 748 880 11 32 1 748 881 11 32 1 748 882 11 32 1 748 884	<b>50 006 409</b>

**7** **80**
**M41 D17 (174T1)** → 08.2000 D (LA) 4 1665 cm<sup>3</sup> 2V 66 kW (90 PS) 22 82,80 mm  
 94 347 6..

IN [2]	36,0 x 6 x 103,7	A/S - Cr -	- 45° - VS -	22 - III	11 34 2 244 814	<b>11732</b>
EX [2]	31,0 x 6 x 103,5	RA/S- Cr -	- 45° - VS -	22 - III	11 34 2 244 815	<b>11682</b>
[50]	Ø 6 mm				11 34 0 150 844 11 34 1 461 405	<b>MK-6H</b>
IN/EX [6]	12,55 x 6 x 39,5	B1			11 12 2 244 464	<b>81-11114</b>
IN/EX [6]	12,75 x 6 x 39,5	B1				<b>81-11115</b>
[8]	H 35 x 26				11 32 1 739 299	<b>50 006 475</b>

**8** **80**
**M57 D25 (256D1)** → 03.2010 D (LA) 6 2497 cm<sup>3</sup> 4V 120 kW (163 PS) 17,5 82,80 mm  
**M57 D25 (256D2)** → 12.2010 D (LA) 6 2497 cm<sup>3</sup> 4V 120-130 kW (163-177 PS) 17 82,80 mm

IN/EX [2]	25,9 x 6 x 99,9	RA/S- Cr -	- 45° - VS -	22 - III	11 34 2 247 077	<b>111113</b>
[50]	Ø 6 mm				11 34 0 150 844 11 34 1 461 405	<b>MK-6H</b>
IN/EX [6]	11,54 x 6 x 39,0	B1				<b>81-11116</b>
[8]	H 12 x 34,5 x 34,5				11 33 2 247 722 11 33 2 249 817	<b>50 006 414</b>
[4]					11 12 2 247 056 11 33 2 248 878	<b>50 006 132</b>

**9** **82**

<b>N52 B25</b>		B	6	2497 cm <sup>3</sup>	4V	130-163 kW	(177-222 PS)	11	78,80 mm
<b>N52 B25 A</b>	03.2007 →	B	6	2497 cm <sup>3</sup>	4V	130-160 kW	(177-218 PS)	11:1	78,80 mm
<b>N52 B25 AE</b>	→ 02.2012	B	6	2497 cm <sup>3</sup>	4V	130-140 kW	(177-190 PS)		78,80 mm
<b>N52 B25 AF</b>	→ 06.2013	B	6	2497 cm <sup>3</sup>	4V	150-160 kW	(204-218 PS)		78,80 mm
<b>N52 B25 B</b>	→ 10.2011	B	6	2497 cm <sup>3</sup>	4V	130-160 kW	(177-218 PS)		78,80 mm
<b>N52 B25 BE</b>	→ 02.2012	B	6	2497 cm <sup>3</sup>	4V	130-140 kW	(177-190 PS)	11:1	78,80 mm
<b>N52 B25 BF</b>	→ 06.2013	B	6	2497 cm <sup>3</sup>	4V	130-160 kW	(177-218 PS)	11:1	78,80 mm
<b>N53 B25 A</b>	→ 12.2010	B	6	2497 cm <sup>3</sup>	4V	140 kW	(190 PS)	12:1	78,80 mm

40 395 6.., 40 407 6..

Fortsetzung nächste Seite / continued on next page / suite page suivante / continuación página próxima / Продолжение на следующей странице

					Reference	Item No.	
	IN [2] EX [2]	32,2 x 5 x 104,5 27,0 x 6 x 110,4	S - - RA/S- -	- 45° - - - 45° - -	22 - III 22 - III	11 34 7 539 919 11 34 7 553 774	<b>111217</b> <b>111218</b>
	[50] [50]	∅ 5 mm ∅ 6 mm				11 34 0 150 844 11 34 1 461 405	<b>MK-5H</b> <b>MK-6H</b>
	IN [6] IN [6] EX [6] EX [6] (1) 1. oversize	10,04 x 5 x 42,0 10,15 x 5 x 42,0 10,04 x 6 x 48,0 10,15 x 6 x 48,0	B1 B1 B1 B1				<b>81-11125</b> <b>81-11126</b> (1) <b>81-11127</b> <b>81-11128</b> (1)
	[8]	H 12 x 34,5				11 33 7 546 466 11 33 7 548 690	<b>50 006 492</b>
	[4]					11 33 7 559 797	<b>50 006 129</b>

<b>10</b>		<b>82</b>
<b>N43 B16 A</b>	→ 12.2013	B 4 1599 cm <sup>3</sup> 4V 85-90 kW (115-122 PS) 12 75,70 mm
<b>N43 B16 AA</b>	→ 11.2011	B 4 1599 cm <sup>3</sup> 4V 89-90 kW (121-122 PS) 12 75,70 mm
40 089 6..		

	IN [2] EX [2]	30,0 x 6 x 106,7 27,0 x 6 x 114,6	S - - RA/S- Cr -	- 45° - - - 45° - VS -	22 - III 22 - III	11 34 7 555 760 11 34 7 552 053	<b>111211</b> <b>111212</b>
	[50]	∅ 6 mm				11 34 0 150 844 11 34 1 461 405	<b>MK-6H</b>
	IN/EX [6] IN/EX [4] (1) 1. oversize	10,02 x 6.01 x 39,0 10,15 x 6.01 x 39,0	B1 B1				<b>81-11117</b> <b>81-11118</b> <b>NEW</b> (1)
	[8]	H 12 x 34,5				11 33 7 546 466 11 33 7 548 690	<b>50 006 492</b>
	[4]					11 33 7 542 421	<b>50 006 128</b>

<b>11</b>		<b>82</b>
<b>B38 A15 A Euro 6</b>		B (LA) 3 1499 cm <sup>3</sup> 4V 75-103 kW (102-140 PS) 11,0:1 94,60 mm
<b>B38 B15 A</b>		B (A) 3 1499 cm <sup>3</sup> 4V 80-100 kW (109-136 PS) 11 94,60 mm
<b>B46 A20 B</b>		B (LA) 4 1998 cm <sup>3</sup> 4V 170 kW (231 PS) 11 94,60 mm
<b>B48 A20 A</b>		B 4 1998 cm <sup>3</sup> 4V 120-170 kW (163-231 PS) 11 94,60 mm
<b>B48 A20 B Euro 6</b>		B (LA) 4 1998 cm <sup>3</sup> 4V 141-170 kW (192-231 PS) 11 94,60 mm

	EX [2]	28,5 x 6 x 99,8	RA/S- Cr - Na	- 45° - VS -	22 - III	11 34 8 621 264	<b>111233</b> <b>NEW</b>
	[50]	∅ 6 mm				11 34 0 150 844 11 34 1 461 405	<b>MK-6H</b>

<b>12</b>		<b>82</b>
<b>B48 B20 A</b>		AB (LA) 4 1998 cm <sup>3</sup> 4V 120-190 kW (163-258 PS) 10,2 94,60 mm

	EX [2]	28,5 x 6 x 99,8	RA/S- Cr - Na	- 45° - VS -	22 - III	11 34 8 621 264	<b>111233</b> <b>NEW</b>
	[50]	∅ 6 mm				11 34 0 150 844 11 34 1 461 405	<b>MK-6H</b>

<b>13</b>		<b>84</b>
<b>M20 B27 ME.U</b>	12.1984 → 12.1987	B 6 2693 cm <sup>3</sup> 2V 90 kW (122 PS) 9:1 81,00 mm

Fortsetzung nächste Seite / continued on next page / suite page suivante / continuación página próxima / Продолжение на следующей странице

					Reference	Item No.
IN [2]	40,0 x 7 x 102,5	S - -	- 45° - -	22 - III	11 34 1 265 453 11 34 1 267 687 11 34 1 267 721	<b>1155</b> (1)
EX [2]	34,0 x 7 x 102,5	A/S - Cr -	- 45° - VS -	22 - III	11 34 1 267 722 11 34 1 280 643	<b>1156</b>
(1) für Kompressor/for compressor/pour compresseur/para compresor/для компрессора						
[50]	Ø 7 mm				11 34 1 307 136	<b>MK-7H</b>
IN/EX [6]	13,00 x 7 x 45,0	B1			11 12 1 280 523	<b>81-1158</b>
IN/EX [6]	13,14 x 7 x 45,0	B1			11 12 1 267 676	<b>81-1159</b>
IN/EX [6]	13,24 x 7 x 45,0	B1			11 12 1 267 677	<b>81-1160</b>
IN/EX [6]	13,34 x 7 x 45,0	B1			11 12 1 267 678	<b>81-1161</b>

### 14 84

<b>M60 B30 (308S1)</b>	08.1992 → 11.2001	B	8	2997 cm <sup>3</sup>	4V	155-160 kW	(211-218 PS)	10,5	67,60 mm
<b>M62 B35 TU</b>	03.1996 → 09.2001	B	8	3498 cm <sup>3</sup>	4V	175-180 kW	(238-245 PS)	10:1	78,90 mm
<b>M62 B35 (358S1)</b>	→ 03.1999	B	8	3498 cm <sup>3</sup>	4V	173 kW	(235 PS)	10	78,90 mm
<b>M62 B35 (358S2)</b>	→ 06.2003	B	8	3498 cm <sup>3</sup>	4V	173-180 kW	(235-245 PS)	10	78,90 mm

EX [2]	28,5 x 6 x 103,6	I/S - Cr -	- 45° - VS -	22 - III	11 34 1 736 576 11 34 1 741 230	<b>11896</b>
IN/EX [6]	12,53 x 6 x 43,5	B1			11 12 1 735 534	<b>81-11112</b>
IN/EX [6]	12,73 x 6 x 43,5	B1				<b>81-11113</b>

### 15 84

<b>M43 B16 (164E3)</b>	11.1998 → 07.2006	B	4	1596 cm <sup>3</sup>	2V	77 kW	(105 PS)	9,7	72,00 mm
------------------------	-------------------	---	---	----------------------	----	-------	----------	-----	----------

IN [2]	42,0 x 7 x 104,0	S - -	- 45° - -	22 - III	11 34 1 433 892 11 34 1 739 114 11 34 1 739 658	<b>11673</b>
EX [2]	36,0 x 7 x 103,0	A/S - Cr -	- 45° - VS -	22 - III	11 34 1 433 893 11 34 1 739 665	<b>11672</b>
[50]	Ø 7 mm				11 34 1 307 136	<b>MK-7H</b>
IN/EX [6]	12,54 x 7 x 43,5	B1			11 12 1 715 373	<b>81-11101</b>
IN/EX [6]	12,55 x 7 x 43,5	B1			11 12 1 715 373	<b>81-11110</b>
IN/EX [6]	12,64 x 7 x 43,5	B1				<b>81-11102</b>
IN/EX [6]	12,73 x 7 x 43,5	B1				<b>81-11111</b>
					11 31 1 739 176	<b>50 006 327</b>
[8]	H 16 x 48,5				11 33 1 247 054 11 33 1 433 672 11 33 1 712 010 11 33 1 714 604 11 33 1 715 458 11 33 1 721 698	<b>50 006 476</b>

### 16 84

<b>M52 B25 TU</b>	01.1999 → 12.2002	B	6	2494 cm <sup>3</sup>	4V	125 kW	(170 PS)	10,5	75,00 mm
<b>M52 B25 (256S3)</b>	01.1999 → 12.2002	B	6	2494 cm <sup>3</sup>	4V	120-141 kW	(163-192 PS)	10,2-10,5	75,00 mm
<b>M52 B25 (256S4)</b>	01.1999 → 12.2002	B	6	2494 cm <sup>3</sup>	4V	120-141 kW	(163-192 PS)	10,2-10,5	75,00 mm
<b>M52 B28 (286S1)</b>	→ 11.2001	B	6	2793 cm <sup>3</sup>	4V	141-143 kW	(192-194 PS)	10,2	84,00 mm
<b>M52 B28 (286S2)</b>	→ 11.2001	B	6	2793 cm <sup>3</sup>	4V	141-144 kW	(192-196 PS)	10,2	84,00 mm
<b>M54 B25 (256S5)</b>	01.1999 → 12.2010	B	6	2494 cm <sup>3</sup>	4V	137-141 kW	(186-192 PS)	10,5	75,00 mm
<b>M54 B30 (306S3)</b>	→ 07.2008	B	6	2979 cm <sup>3</sup>	4V	163-170 kW	(222-231 PS)	10,2	89,60 mm
<b>M54 256 S5</b>	→ 04.2008	B	6	2494 cm <sup>3</sup>	4V	137-141 kW	(186-192 PS)	10,5	75,00 mm

40 303 6..

Fortsetzung nächste Seite / continued on next page / suite page suivante / continuación página próxima / Продолжение на следующей странице

					Reference	Item No.
 IN [2]	33,0 x 6 x 106,1	S - -	- 45° - -	22 - III	11 34 1 438 284 11 34 1 438 385 11 34 1 438 451 11 34 1 738 218 11 34 1 739 820 11 34 1 739 822	<b>11960</b>
EX [2]	30,5 x 6 x 105,7	A/S - Cr -	- 45° - VS -	22 - III	11 34 1 738 219 11 34 1 739 821 11 34 1 739 823	<b>11964</b>
 [50]	∅ 6 mm				11 34 0 150 844 11 34 1 461 405	<b>MK-6H</b>
 IN/EX [6]	12,53 x 6 x 43,5	B1			11 12 1 735 534	<b>81-11112</b>
 IN/EX [6]	12,73 x 6 x 43,5	B1				<b>81-11113</b>
 [8]	H 33 x 24 x 24				11 32 1 748 880 11 32 1 748 881 11 32 1 748 882 11 32 1 748 884	<b>50 006 409</b>

**17**

**84**

**N43 B20 A** 09.2007 → B 4 1995 cm<sup>3</sup> 4V 90-125 kW (122-170 PS) 12:1 90,00 mm  
40 420 6..

 IN [2]	31,4 x 6 x 106,7	S - -	- 45° - -	22 - III	11 34 7 548 280	<b>111213</b>
EX [2]	28,0 x 6 x 114,6	RA/S- Cr -	- 45° - VS -	22 - III	11 34 7 573 840	<b>111214</b>
 [50]	∅ 6 mm				11 34 0 150 844 11 34 1 461 405	<b>MK-6H</b>
 IN/EX [6]	12,53 x 6 x 43,5	B1			11 12 1 735 534	<b>81-11112</b>
 IN/EX [6]	12,73 x 6 x 43,5	B1				<b>81-11113</b>
 [8]	H 12 x 34,5				11 33 7 546 466 11 33 7 548 690	<b>50 006 492</b>
 [4]					11 33 7 542 421	<b>50 006 128</b>

**18**

**84**

**N20 B20** 10.2009 → B (LA) 4 1997 cm<sup>3</sup> 4V 135-180 kW (184-245 PS) 11,0:1 90,10 mm  
**N20 B20 B** B (LA) 4 1997 cm<sup>3</sup> 4V 120-135 kW (163-184 PS) 10-11 90,10 mm  
**N20 B20 C** 07.2012 → B (LA) 4 1997 cm<sup>3</sup> 4V 135 kW (184 PS) 11,0:1 90,10 mm  
**N20 B20 D** B (LA) 4 1997 cm<sup>3</sup> 4V 135 kW (184 PS) 10 90,10 mm  
**N55 B30 A** 01.2012 → B (LA) 6 2979 cm<sup>3</sup> 4V 200-272 kW (272-370 PS) 10,2 89,60 mm

 IN [2]	32,0 x 5 x 104,9	S - -	- 45° - -	22 - III	11 34 7 583 777 11 34 7 583 779	<b>111223</b>
EX [2]	28,0 x 6 x 112,9	RA/S- -	- 45° - VS -	22 - III	11 34 7 583 780 11 34 7 598 273	<b>111225</b>
 [50]	∅ 5 mm				11 34 0 150 844	<b>MK-5H</b>
 [50]	∅ 6 mm				11 34 1 461 405	<b>MK-6H</b>
 IN [6]	10,04 x 5 x 42,0	B1				<b>81-11125</b>
 IN [6]	10,15 x 5 x 42,0	B1				<b>81-11126</b> (1)
 EX [6]	10,04 x 6 x 48,0	B1				<b>81-11127</b>
 EX [6]	10,15 x 6 x 48,0	B1				<b>81-11128</b> (1)
(1) 1. oversize						
 [8]	H 12 x 34,5				11 33 7 546 466 11 33 7 548 690	<b>50 006 492</b>

Fortsetzung nächste Seite / continued on next page / suite page suivante / continuación página próxima / Продолжение на следующей странице



					Reference	Item No.
[4]					11 33 7 559 797	<b>50 006 129</b>

**B**

<b>19</b> <b>84</b>						
<b>M10 B16</b>	→ 12.1991 B	4	1573 cm <sup>3</sup>	2V	55-77 kW (75-105 PS)	8-9,5 71,00 mm
<b>M10 B16 (164VA)</b>	→ 08.1980 B	4	1573 cm <sup>3</sup>	2V	55-77 kW (75-105 PS)	8-9,5 71,00 mm
<b>M10 B16 (164VB)</b>	→ 03.1984 B	4	1573 cm <sup>3</sup>	2V	55-77 kW (75-105 PS)	8-9,5 71,00 mm

IN [2]	42,0 x 8 x 103,8	S - -	- 45° - -	22 - III	11 34 1 251 879	<b>1195</b>
EX [2]	35,0 x 8 x 104,3	A/S - Cr -	- 45° - VS -	22 - III	11 34 1 251 498	<b>1198</b>
[50]	∅ 8 mm				11 34 1 710 975	<b>MK-8H</b>
IN/EX [4]	14,00 x 8 x 50,0	B1			11 12 1 263 642	<b>81-1162</b>
IN/EX [4]	14,10 x 8 x 50,0	B1			11 12 1 266 760	<b>81-1163</b>
IN/EX [4]	14,20 x 8 x 50,0	B1			11 12 1 266 761	<b>81-1164</b>

<b>20</b> <b>84</b>						
<b>M40 B16 (164E1)</b>	→ 06.1994 B	4	1596 cm <sup>3</sup>	2V	73-75 kW (99-102 PS)	9 72,00 mm

IN [2]	42,0 x 7 x 102,1	S - -	- 45° - -	22 - III	11 34 1 709 941	<b>11131</b>
EX [2]	35,9 x 7 x 101,1	A/S - Cr -	- 45° - VS -	22 - III	11 34 1 727 358 11 34 1 727 352	<b>111200</b>
[50]	∅ 7 mm				11 34 1 307 136	<b>MK-7H</b>
IN/EX [6]	12,54 x 7 x 43,5	B1			11 12 1 715 373	<b>81-11101</b>
IN/EX [6]	12,55 x 7 x 43,5	B1			11 12 1 715 373	<b>81-11110</b>
IN/EX [6]	12,64 x 7 x 43,5	B1				<b>81-11102</b>
IN/EX [6]	12,73 x 7 x 43,5	B1				<b>81-11111</b>
					11 31 1 739 176	<b>50 006 327</b>
[8]	H 16 x 48,5				11 33 1 247 054 11 33 1 433 672 11 33 1 712 010 11 33 1 714 604 11 33 1 715 458 11 33 1 721 698	<b>50 006 476</b>
EX [4]					11331709063	<b>50 007 617</b>

<b>21</b> <b>84</b>						
<b>M40 B18 C</b>	→ 02.1992 B	4	1796 cm <sup>3</sup>	2V	103 kW (140 PS)	8,8 81,00 mm
<b>M40 B18 (184E1)</b>	→ 09.1995 B	4	1796 cm <sup>3</sup>	2V	83-85 kW (113-116 PS)	8,8 81,00 mm
<b>M70 B50 (5012A)</b>	→ 10.1994 B	12	4988 cm <sup>3</sup>	2V	220-230 kW (300-313 PS)	8,8 75,00 mm

IN [2]	42,0 x 7 x 102,1	S - -	- 45° - -	22 - III	11 34 1 709 941	<b>11131</b>
EX [2]	35,9 x 7 x 101,1	A/S - Cr -	- 45° - VS -	22 - III	11 34 1 727 358 11 34 1 727 352	<b>111200</b>
[50]	∅ 7 mm				11 34 1 307 136	<b>MK-7H</b>
IN/EX [6]	12,54 x 7 x 43,5	B1			11 12 1 715 373	<b>81-11101</b>
IN/EX [6]	12,55 x 7 x 43,5	B1			11 12 1 715 373	<b>81-11110</b>
IN/EX [6]	12,64 x 7 x 43,5	B1				<b>81-11102</b>
IN/EX [6]	12,73 x 7 x 43,5	B1				<b>81-11111</b>

Fortsetzung nächste Seite / continued on next page / suite page suivante / continuación página próxima / Продолжение на следующей странице

					Reference	Item No.
[8]	H 16 x 48,5				11 33 1 247 054 11 33 1 433 672 11 33 1 712 010 11 33 1 714 604 11 33 1 715 458 11 33 1 721 698	<b>50 006 476</b>
EX [4]					11331709063	<b>50 007 617</b>

<b>22</b> <b>84</b> <b>M50 B25 TU</b> → 09.1995 B 6 2494 cm <sup>3</sup> 4V 141 kW (192 PS) 10,5:1 75,00 mm						
IN [2]	33,0 x 6 x 106,1	S - -	- 45° - -	22 - III	11 34 1 438 284 11 34 1 438 385 11 34 1 438 451 11 34 1 738 218 11 34 1 739 820 11 34 1 739 822	<b>11960</b>
EX [2]	30,5 x 6 x 105,7	A/S - Cr -	- 45° - VS -	22 - III	11 34 1 738 219 11 34 1 739 821 11 34 1 739 823	<b>11964</b>
[50]	Ø 6 mm				11 34 0 150 844 11 34 1 461 405	<b>MK-6H</b>
IN/EX [6]	12,53 x 6 x 43,5	B1			11 12 1 735 534	<b>81-11112</b>
IN/EX [6]	12,73 x 6 x 43,5	B1				<b>81-11113</b>
	ES AS				11 31 1 718 885 11 31 1 718 886	<b>50 007 631</b> <small>NEW</small> <b>50 007 632</b> <small>NEW</small>
[8]	H 33 x 24 x 24				11 32 1 748 880 11 32 1 748 881 11 32 1 748 882 11 32 1 748 884	<b>50 006 409</b>

<b>23</b> <b>84</b> <b>M42 B18</b> → 12.1995 B 4 1796 cm <sup>3</sup> 4V 100-103 kW (136-140 PS) 10 81,00 mm <b>M42 B18 (184S1)</b> → 02.1998 B 4 1796 cm <sup>3</sup> 4V 100-103 kW (136-140 PS) 10 81,00 mm 92 213 6..						
IN [2]	33,0 x 6 x 106,1	S - -	- 45° - -	22 - III	11 34 1 438 284 11 34 1 438 385 11 34 1 438 451 11 34 1 738 218 11 34 1 739 820 11 34 1 739 822	<b>11960</b>
EX [2]	30,5 x 6 x 105,7	A/S - Cr -	- 45° - VS -	22 - III	11 34 1 738 219 11 34 1 739 821 11 34 1 739 823	<b>11964</b>
[50]	Ø 6 mm				11 34 0 150 844 11 34 1 461 405	<b>MK-6H</b>
IN/EX [6]	12,53 x 6 x 43,5	B1			11 12 1 735 534	<b>81-11112</b>
IN/EX [6]	12,73 x 6 x 43,5	B1				<b>81-11113</b>
[8]	H 35 x 26				11 32 1 739 299	<b>50 006 475</b>

<b>24</b> <b>84</b> <b>N40 B16 A</b> → 02.2005 B 4 1596 cm <sup>3</sup> 4V 77-85 kW (105-115 PS) 10,2 72,00 mm <b>N45 B16 A</b> → 12.2011 B 4 1596 cm <sup>3</sup> 4V 85 kW (115 PS) 10,2 72,00 mm 40 086 6..						
Fortsetzung nächste Seite / continued on next page / suite page suivante / continuación página próxima / Продолжение на следующей странице						

B

					Reference	Item No.
IN [2] EX [2]	35,0 x 6 x 100,0 29,0 x 6 x 100,1	S - Cr - RA/S- Cr -	- 45° - - - 45° - VS -	22 - III 22 - III	11 34 1 435 461 11 34 1 707 519 11 34 4 457 287 11 34 7 503 738 11 34 7 529 839	<b>111208</b> <b>111209</b>
[50]	Ø 6 mm				11 34 0 150 844 11 34 1 461 405	<b>MK-6H</b>
IN/EX [6] IN/EX [4]	10,02 x 6.01 x 39,0 10,15 x 6.01 x 39,0	B1 B1				<b>81-11117</b> <b>81-11118</b> (1)
(1) 1. oversize						
[8]	H 12 x 34,5				11 33 1 707 712 11 33 7 512 116	<b>50 006 493</b>

**25** **84**

**N46 B20 C** → 12.2013 B 4 1995 cm<sup>3</sup> 4V 95-125 kW (129-170 PS) 10,5 90,00 mm

IN [2] IN [2] EX [2] EX [2]	31,4 x 6 x 106,7 32,0 x 6 x 100,0 28,0 x 6 x 114,6 29,0 x 6 x 100,1	S - - S - Cr - RA/S- Cr - RA/S- Cr -	- 45° - - - 45° - - - 45° - VS - - 45° - VS -	22 - III 22 - III 22 - III 22 - III	11 34 7 548 280 11 34 1 440 304 11 34 7 573 840 11 34 1 707 519 11 34 4 457 287 11 34 7 503 738 11 34 7 529 839	<b>111213</b> <b>111210</b> <b>111214</b> <b>111209</b>
[50]	Ø 6 mm				11 34 0 150 844 11 34 1 461 405	<b>MK-6H</b>
IN/EX [6] IN/EX [4]	10,02 x 6.01 x 39,0 10,15 x 6.01 x 39,0	B1 B1				<b>81-11117</b> <b>81-11118</b> (1)
(1) 1. oversize						
[8]	H 12 x 34,5				11 33 1 707 712 11 33 7 512 116	<b>50 006 493</b>

**26** **84**

**N42 B20 A** → 12.2007 B 4 1995 cm<sup>3</sup> 4V 100-110 kW (136-150 PS) 10,5 90,00 mm  
**N46 B18 A** → 02.2005 B 4 1796 cm<sup>3</sup> 4V 85 kW (115 PS) 10,25 81,00 mm  
**N46 B20 A** B 4 1995 cm<sup>3</sup> 4V 95-125 kW (129-170 PS) 10,5 90,00 mm  
**N46 B20 B** → 06.2015 B 4 1995 cm<sup>3</sup> 4V 95-125 kW (129-170 PS) 10,5 90,00 mm  
**N46 B20 BD** → 06.2012 B 4 1995 cm<sup>3</sup> 4V 95-125 kW (129-170 PS) 10,5 90,00 mm  
**N46 B20 CC** → 12.2013 B 4 1995 cm<sup>3</sup> 4V 95-125 kW (129-170 PS) 10,5 90,00 mm  
**N46 B20 CD** → 12.2013 B 4 1995 cm<sup>3</sup> 4V 95-125 kW (129-170 PS) 10,5 90,00 mm  
**N46 B20 E** → 12.2013 B 4 1995 cm<sup>3</sup> 4V 95-125 kW (129-170 PS) 10,5 90,00 mm

40 085 6..., 40 086 6..., 40 087 6..., 99 774 6...

IN [2] EX [2]	32,0 x 6 x 100,0 29,0 x 6 x 100,1	S - Cr - RA/S- Cr -	- 45° - - - 45° - VS -	22 - III 22 - III	11 34 1 440 304 11 34 1 707 519 11 34 4 457 287 11 34 7 503 738 11 34 7 529 839	<b>111210</b> <b>111209</b>
[50]	Ø 6 mm				11 34 0 150 844 11 34 1 461 405	<b>MK-6H</b>
IN/EX [6] IN/EX [4]	10,02 x 6.01 x 39,0 10,15 x 6.01 x 39,0	B1 B1				<b>81-11117</b> <b>81-11118</b> (1)
(1) 1. oversize						
[8]	H 12 x 34,5				11 33 1 707 712 11 33 7 512 116	<b>50 006 493</b>

					Reference	Item No.	
<b>27</b>	<b>84</b>						
<b>N54 B30 A</b>		B (LA)	6	2979 cm <sup>3</sup> 4V	200-264 kW (272-359 PS)	10,2	89,60 mm
<b>N54 B30 B</b>	→ 10.2013	B (LA)	6	2979 cm <sup>3</sup> 4V	225 kW (306 PS)	10,2	89,60 mm
	IN [2] EX [2]	31,4 x 5 x 106,6 28,0 x 6 x 114,6	S - - RA/S- Cr -	- 45° - - - 45° - VS -	22 - III 22 - III	11 34 7 553 775 11 34 7 573 840	<b>111222</b> <b>111214</b>
	[50] [50]	∅ 5 mm ∅ 6 mm				11 34 0 150 844 11 34 1 461 405	<b>MK-5H</b> <b>MK-6H</b>
	IN [6] IN [6] EX [6] EX [6] (1) 1. oversize	10,04 x 5 x 42,0 10,15 x 5 x 42,0 10,04 x 6 x 48,0 10,15 x 6 x 48,0	B1 B1 B1 B1				<b>81-11125</b> <b>81-11126</b> (1) <b>81-11127</b> <b>81-11128</b> (1)
	[8]	H 12 x 34,5				11 33 7 546 466 11 33 7 548 690	<b>50 006 492</b>
	[4]					11 33 7 559 797	<b>50 006 129</b>
<b>28</b>	<b>84</b>						
<b>N20 B20 A</b>	10.2009 →	AB (LA)	4	1997 cm <sup>3</sup> 4V	115-205 kW (156-279 PS)	10	90,10 mm
	IN [2] EX [2]	32,0 x 5 x 104,9 28,0 x 6 x 112,9	S - - RA/S- -	- 45° - - - 45° - VS -	22 - III 22 - III	11 34 7 583 777 11 34 7 583 779 11 34 7 583 780 11 34 7 598 273	<b>111223</b> <b>111225</b>
	[50] [50]	∅ 5 mm ∅ 6 mm				11 34 0 150 844 11 34 1 461 405	<b>MK-5H</b> <b>MK-6H</b>
	IN [6] IN [6] EX [6] EX [6] (1) 1. oversize	10,04 x 5 x 42,0 10,15 x 5 x 42,0 10,04 x 6 x 48,0 10,15 x 6 x 48,0	B1 B1 B1 B1				<b>81-11125</b> <b>81-11126</b> (1) <b>81-11127</b> <b>81-11128</b> (1)
	[8]	H 12 x 34,5				11 33 7 546 466 11 33 7 548 690	<b>50 006 492</b>
	[4]					11 33 7 559 797	<b>50 006 129</b>
<b>29</b>	<b>84</b>						
<b>M43 B18 (184E2)</b>	→ 10.1999	AB	4	1796 cm <sup>3</sup> 2V	83-85 kW (113-116 PS)	9,7	81,00 mm
<b>KAT</b>	94 493 6..						
	IN [2] EX [2]	42,0 x 7 x 104,0 36,0 x 7 x 103,0	S - - A/S - Cr -	- 45° - - - 45° - VS -	22 - III 22 - III	11 34 1 433 892 11 34 1 739 114 11 34 1 739 658 11 34 1 433 893 11 34 1 739 665	<b>11673</b> <b>11672</b>
	[50]	∅ 7 mm				11 34 1 307 136	<b>MK-7H</b>
	IN/EX [6] IN/EX [6] IN/EX [6] IN/EX [6]	12,54 x 7 x 43,5 12,55 x 7 x 43,5 12,64 x 7 x 43,5 12,73 x 7 x 43,5	B1 B1 B1 B1			11 12 1 715 373 11 12 1 715 373	<b>81-11101</b> <b>81-11110</b> <b>81-11102</b> <b>81-11111</b>
Fortsetzung nächste Seite / continued on next page / suite page suivante / continuación página próxima / Продолжение на следующей странице							



					Reference	Item No.
					11 31 1 739 176	<b>50 006 327</b>
[8]	H 16 x 48,5				11 33 1 247 054 11 33 1 433 672 11 33 1 712 010 11 33 1 714 604 11 33 1 715 458 11 33 1 721 698	<b>50 006 476</b>
<b>30</b>	<b>84</b>	<b>M43 B16 (164E2)</b> 11.1998 → 08.2001 G 4 1596 cm <sup>3</sup> 2V 75-77 kW (102-105 PS) 9,7 72,00 mm				
IN [2]	42,0 x 7 x 104,0	S - -	- 45° - -	22 - III	11 34 1 433 892 11 34 1 739 114 11 34 1 739 658	<b>11673</b>
EX [2]	36,0 x 7 x 103,0	A/S - Cr -	- 45° - VS -	22 - III	11 34 1 433 893 11 34 1 739 665	<b>11672</b>
[50]	∅ 7 mm				11 34 1 307 136	<b>MK-7H</b>
IN/EX [6]	12,54 x 7 x 43,5	B1			11 12 1 715 373	<b>81-11101</b>
IN/EX [6]	12,55 x 7 x 43,5	B1			11 12 1 715 373	<b>81-11110</b>
IN/EX [6]	12,64 x 7 x 43,5	B1				<b>81-11102</b>
IN/EX [6]	12,73 x 7 x 43,5	B1				<b>81-11111</b>
					11 31 1 739 176	<b>50 006 327</b>
[8]	H 16 x 48,5				11 33 1 247 054 11 33 1 433 672 11 33 1 712 010 11 33 1 714 604 11 33 1 715 458 11 33 1 721 698	<b>50 006 476</b>
<b>31</b>	<b>84</b>	<b>M43 B18 Gas KAT</b> 09.1993 → 04.1999 GF 4 1796 cm <sup>3</sup> 2V 85 kW (115 PS) 9,7:1 81,00 mm				
IN [2]	42,0 x 7 x 104,0	S - -	- 45° - -	22 - III	11 34 1 433 892 11 34 1 739 114 11 34 1 739 658	<b>11673</b>
EX [2]	36,0 x 7 x 103,0	A/S - Cr -	- 45° - VS -	22 - III	11 34 1 433 893 11 34 1 739 665	<b>11672</b>
[50]	∅ 7 mm				11 34 1 307 136	<b>MK-7H</b>
IN/EX [6]	12,54 x 7 x 43,5	B1			11 12 1 715 373	<b>81-11101</b>
IN/EX [6]	12,55 x 7 x 43,5	B1			11 12 1 715 373	<b>81-11110</b>
IN/EX [6]	12,64 x 7 x 43,5	B1				<b>81-11102</b>
IN/EX [6]	12,73 x 7 x 43,5	B1				<b>81-11111</b>
					11 31 1 739 176	<b>50 006 327</b>
[8]	H 16 x 48,5				11 33 1 247 054 11 33 1 433 672 11 33 1 712 010 11 33 1 714 604 11 33 1 715 458 11 33 1 721 698	<b>50 006 476</b>

					Reference	Item No.	
<b>32</b>		<b>84</b>					
<b>M47 D20 TU2 UL Euro 5</b>	09.2008 → 05.2011	D (LA)	4	1995 cm <sup>3</sup> 4V	105 kW (143 PS) 16:1	90,00 mm	
<b>M47 D20 TU2 UL Euro 4</b>	09.2004 → 03.2007	D (LA)	4	1995 cm <sup>3</sup> 4V	90 kW (122 PS) 17:1	90,00 mm	
<b>M47 D20 (204D1)</b>	→ 04.2005	D (LA)	4	1951 cm <sup>3</sup> 4V	85-100 kW (116-136 PS) 19	88,00 mm	
<b>M47 D20 (204D4)</b>	→ 12.2011	D (LA)	4	1995 cm <sup>3</sup> 4V	85-130 kW (116-177 PS) 17	90,00 mm	
<b>M47 204 D1</b>	09.2001 → 12.2002	D (LA)	4	1951 cm <sup>3</sup> 4V	100 kW (136 PS) 19:1	88,00 mm	
<b>M47N 204 D4 Euro 4</b>	09.2001 → 12.2008	D (LA)	4	1995 cm <sup>3</sup> 4V	85-130 kW (116-177 PS) 17	90,00 mm	
<b>M57 D30 N2</b>	09.2006 → 05.2010	D (LA)	6	2993 cm <sup>3</sup> 4V	173-210 kW (231-286 PS) 17:1	90,00 mm	
<b>M57 D30 TU</b>	04.2005 → 09.2005	D (LA)	6	2993 cm <sup>3</sup> 4V	150-160 kW (204-218 PS) 17:1	90,00 mm	
<b>M57 D30 (306D1)</b>	→ 06.2013	D (LA)	6	2926 cm <sup>3</sup> 4V	135-142 kW (184-193 PS) 17	88,00 mm	
<b>M57 D30 (306D2)</b>	→ 05.2010	D (LA)	6	2993 cm <sup>3</sup> 4V	150-160 kW (204-218 PS) 17	90,00 mm	
<b>M57 D30 (306D3)</b>	→ 12.2013	D (LA)	6	2993 cm <sup>3</sup> 4V	135-173 kW (184-235 PS) 17	90,00 mm	
<b>M57 D30 (306D4)</b>	→ 12.2012	D (LA)	6	2993 cm <sup>3</sup> 4V	198-200 kW (269-272 PS) 16,5	90,00 mm	
<b>M57 D30 (306D5)</b>	→ 06.2013	D (LA)	6	2993 cm <sup>3</sup> 4V	198-221 kW (269-301 PS) 16,5	90,00 mm	
<b>M67 D39 (398D1)</b>	→ 02.2005	D (LA)	8	3901 cm <sup>3</sup> 4V	180-190 kW (245-258 PS) 18	88,00 mm	
	IN/EX [2]	25,9 x 6 x 99,9	RA/S- Cr -	- 45° - VS -	22 - III	11 34 2 247 077	<b>111113</b>
	[50]	∅ 6 mm				11 34 0 150 844 11 34 1 461 405	<b>MK-6H</b>
	IN/EX [6]	11,54 x 6 x 39,0	B1				<b>81-11116</b>
	[8]	H 12 x 34,5 x 34,5				11 33 2 247 722 11 33 2 249 817	<b>50 006 414</b>
	[4]					11 12 2 247 056 11 33 2 248 878	<b>50 006 132</b>
<b>33</b>		<b>84</b>					
<b>M57 D30 TU2</b>	09.2006 → 12.2013	D (LA)	6	2993 cm <sup>3</sup> 4V	145-210 kW (197-286 PS) 17:1	90,00 mm	
	IN/EX [2]	25,9 x 6 x 99,9	RA/S- Cr -	- 45° - VS -	22 - III	11 34 2 247 077	<b>111113</b>
	IN [2]	27,4 x 6 x 100,0	S - -	- 45° - -	22 - III	11 34 7 799 612	<b>111221</b>
	[50]	∅ 6 mm				11 34 0 150 844 11 34 1 461 405	<b>MK-6H</b>
	IN/EX [6]	11,54 x 6 x 39,0	B1				<b>81-11116</b>
	[8]	H 12 x 34,5 x 34,5				11 33 2 247 722 11 33 2 249 817	<b>50 006 414</b>
	[4]					11 12 2 247 056 11 33 2 248 878	<b>50 006 132</b>

**B**



**Reference**
**Item No.**
**34** **84**

<b>B37 C15 A</b>		D (A)	3	1496 cm <sup>3</sup>	4V	70-85 kW	(95-116 PS)	16,5	90,00 mm
<b>B37 D15 A Euro 6</b>		D (A)	3	1496 cm <sup>3</sup>	4V	70-85 kW	(95-116 PS)	16,5	90,00 mm
<b>B47 C20 A Euro 6</b>		D (LA)	4	1995 cm <sup>3</sup>	4V	100-140 kW	(136-190 PS)	16,5	90,00 mm
<b>B47 D20 A Euro 6</b>		D (A)	4	1995 cm <sup>3</sup>	4V	85-165 kW	(116-224 PS)	16,5	90,00 mm
<b>B57 D30 B</b>		D	6	2993 cm <sup>3</sup>	4V	235 kW	(320 PS)		90,00 mm
<b>B57 D30 C</b>		D (LA)	6	2993 cm <sup>3</sup>	4V	294 kW	(400 PS)		90,00 mm
<b>N47 D20 A</b>	→ 12.2013	D (LA)	4	1995 cm <sup>3</sup>	4V	66-145 kW	(90-197 PS)	17	90,00 mm
<b>N47 D20 B</b>	→ 12.2013	D (LA)	4	1995 cm <sup>3</sup>	4V	150 kW	(204 PS)	16	90,00 mm
<b>N47 D20 C</b>	10.2012 →	D (LA)	4	1995 cm <sup>3</sup>	4V	66-150 kW	(90-204 PS)	16	90,00 mm
<b>N47 D20 D</b>	11.2013 →	D (A)	4	1995 cm <sup>3</sup>	4V	150-160 kW	(204-218 PS)	16,5	90,00 mm
<b>N47 D20UL</b>	09.2008 → 05.2011	D (LA)	4	1995 cm <sup>3</sup>	4V	105 kW	(143 PS)	16:1	90,00 mm
<b>N47S D20 D</b>	→ 06.2015	D (LA)	4	1995 cm <sup>3</sup>	4V	150 kW	(204 PS)	16,1	90,00 mm
<b>N57 D30 A</b>		D (LA)	6	2993 cm <sup>3</sup>	4V	150-210 kW	(204-286 PS)	16,5	90,00 mm
<b>N57 D30 B</b>	04.2010 →	D (LA)	6	2993 cm <sup>3</sup>	4V	220-230 kW	(299-313 PS)	16,5	90,00 mm
<b>N57 D30 C</b>	01.2010 →	D (LA)	6	2993 cm <sup>3</sup>	4V	280 kW	(381 PS)	16,5	90,00 mm

41 264 6..

	IN [2] EX [2]	27,2 x 5 x 94,0 24,6 x 5 x 94,0	S - - RA/S- Cr -	- 45° - - - 45° - -	22 - III 22 - III	11 12 7 797 711 11 34 7 797 712 11 34 7 812 615 11 34 8 511 622	<b>111216</b> <b>111215</b>
	[50]	∅ 5 mm					<b>MK-5H</b>
	IN/EX [4] IN/EX [4] (1) 1. oversize	10,05 x 5 x 36,0 10,15 x 5 x 36,0	B1 B1				<b>81-11119</b> <b>81-11120</b> (1)
	[8]	H 12 x 34,5 x 34,5				11 33 2 247 722 11 33 2 249 817	<b>50 006 414</b>
	[4]					11 33 7 812 893	<b>50 006 133</b>

**35** **85**

<b>N52 B30 A</b>	09.2007 →	B	6	2996 cm <sup>3</sup>	4V	155-200 kW	(211-272 PS)	10,7	88,00 mm
	IN [2] IN [2] EX [2] EX [2]	32,0 x 5 x 104,9 34,2 x 5 x 104,5 28,0 x 6 x 112,9 29,0 x 6 x 110,6	S - - S - - RA/S- - RA/S- -	- 45° - - - 45° - - - 45° - VS - - 45° - -	22 - III 22 - III 22 - III 22 - III	11 34 7 583 777 11 34 7 583 779 11 34 7 539 915 11 34 7 553 771 11 34 7 583 780 11 34 7 598 273 11 34 7 553 772	<b>111223</b> <b>111219</b> <b>111225</b> <b>111220</b>		
	[50] [50]	∅ 5 mm ∅ 6 mm				11 34 0 150 844 11 34 1 461 405	<b>MK-5H</b> <b>MK-6H</b>		
	IN [6] IN [6] EX [6] EX [6] (1) 1. oversize	10,04 x 5 x 42,0 10,15 x 5 x 42,0 10,04 x 6 x 48,0 10,15 x 6 x 48,0	B1 B1 B1 B1				<b>81-11125</b> <b>81-11126</b> (1) <b>81-11127</b> <b>81-11128</b> (1)		
	[8]	H 12 x 34,5				11 33 7 546 466 11 33 7 548 690	<b>50 006 492</b>		
	[4]					11 33 7 559 797	<b>50 006 129</b>		

**36** **85**

<b>M44 B19 (194S1)</b>	→ 08.2000	B	4	1895 cm <sup>3</sup>	4V	103 kW	(140 PS)	10	83,50 mm
------------------------	-----------	---	---	----------------------	----	--------	----------	----	----------

Fortsetzung nächste Seite / continued on next page / suite page suivante / continuación página próxima / Продолжение на следующей странице

						Reference	Item No.
IN [2]	33,0 x 6 x 106,1	S - -	- 45° - -	22 - III	11 34 1 438 284 11 34 1 438 385 11 34 1 438 451 11 34 1 738 218 11 34 1 739 820 11 34 1 739 822	<b>11960</b>	
EX [2]	30,5 x 6 x 105,7	A/S - Cr -	- 45° - VS -	22 - III	11 34 1 738 219 11 34 1 739 821 11 34 1 739 823	<b>11964</b>	
[50]	Ø 6 mm				11 34 0 150 844 11 34 1 461 405	<b>MK-6H</b>	
IN/EX [6]	12,53 x 6 x 43,5	B1			11 12 1 735 534	<b>81-11112</b>	
IN/EX [6]	12,73 x 6 x 43,5	B1				<b>81-11113</b>	
[8]	H 16 x 48,5				11 33 1 247 054 11 33 1 433 672 11 33 1 712 010 11 33 1 714 604 11 33 1 715 458 11 33 1 721 698	<b>50 006 476</b>	

<b>37</b> <b>85</b>								
<b>M73 B54 (54121)</b>		→ 11.2001	B	12	5379 cm <sup>3</sup>	2V	240 kW (326 PS) 10	79,00 mm
<b>M73 B54 (54122)</b>		→ 11.2001	B	12	5379 cm <sup>3</sup>	2V	240-243 kW (326-330 PS) 10	79,00 mm
IN [2]	42,0 x 7 x 104,0	S - -	- 45° - -	22 - III	11 34 1 433 892 11 34 1 739 114 11 34 1 739 658	<b>11673</b>		
EX [2]	36,0 x 7 x 103,0	A/S - Cr -	- 45° - VS -	22 - III	11 34 1 433 893 11 34 1 739 665	<b>11672</b>		
[50]	Ø 7 mm				11 34 1 307 136	<b>MK-7H</b>		
IN/EX [6]	12,54 x 7 x 43,5	B1			11 12 1 715 373	<b>81-11101</b>		
IN/EX [6]	12,55 x 7 x 43,5	B1			11 12 1 715 373	<b>81-11110</b>		
IN/EX [6]	12,64 x 7 x 43,5	B1				<b>81-11102</b>		
IN/EX [6]	12,73 x 7 x 43,5	B1				<b>81-11111</b>		
[8]	H 16 x 48,5				11 33 1 247 054 11 33 1 433 672 11 33 1 712 010 11 33 1 714 604 11 33 1 715 458 11 33 1 721 698	<b>50 006 476</b>		

<b>38</b> <b>85</b>								
<b>N45 B20 A</b>		→ 08.2006	B	4	1997 cm <sup>3</sup>	4V	127 kW (173 PS) I	88,00 mm
IN [2]	32,0 x 6 x 100,0	S - Cr -	- 45° - -	22 - III	11 34 1 440 304	<b>111210</b>		
EX [2]	29,0 x 6 x 100,1	RA/S- Cr -	- 45° - VS -	22 - III	11 34 1 707 519 11 34 4 457 287 11 34 7 503 738 11 34 7 529 839	<b>111209</b>		
[50]	Ø 6 mm				11 34 0 150 844 11 34 1 461 405	<b>MK-6H</b>		
IN/EX [6]	10,02 x 6.01 x 39,0	B1				<b>81-11117</b>		
IN/EX [4]	10,15 x 6.01 x 39,0	B1				<b>81-11118</b> <small>NEW</small> (1)		
	(1) 1. oversize							
[8]	H 12 x 34,5				11 33 1 707 712 11 33 7 512 116	<b>50 006 493</b>		

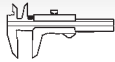
**Reference**
**Item No.**
**39** **85**

N53 B30 A		→ 12.2013	B	6	2996 cm <sup>3</sup>	4V	150-200 kW	(204-272 PS)	12	88,00 mm
	IN [2]	34,2 x 5 x 104,5	S - -	-	45°	-	22 - III	11 34 7 539 915 11 34 7 553 771		<b>111219</b>
	EX [2]	29,0 x 6 x 110,6	RA/S-	-	45°	-	22 - III	11 34 7 553 772		<b>111220</b>
	[50]	∅ 5 mm						11 34 0 150 844		<b>MK-5H</b>
	[50]	∅ 6 mm						11 34 1 461 405		<b>MK-6H</b>
	IN/EX [6]	12,53 x 6 x 43,5	B1					11 12 1 735 534		<b>81-11112</b>
	IN/EX [6]	12,73 x 6 x 43,5	B1							<b>81-11113</b>
	IN [6]	10,04 x 5 x 42,0	B1							<b>81-11125</b>
	IN [6]	10,15 x 5 x 42,0	B1							<b>81-11126</b> (1)
	EX [6]	10,04 x 6 x 48,0	B1							<b>81-11127</b>
	EX [6]	10,15 x 6 x 48,0	B1							<b>81-11128</b> (1)
	(1)	1. oversize								
	[8]	H 12 x 34,5						11 33 7 546 466 11 33 7 548 690		<b>50 006 492</b>
	[4]							11 33 7 559 797		<b>50 006 129</b>

**40** **85**

N52 B30 AE		→ 06.2015	B	6	2996 cm <sup>3</sup>	4V	179 kW	(243 PS)	10,7	88,00 mm
N52 B30 AF			B	6	2996 cm <sup>3</sup>	4V	179-200 kW	(243-272 PS)	10,7	88,00 mm
N52 B30 B Euro 5		→ 09.2012	B	6	2996 cm <sup>3</sup>	4V	190-200 kW	(258-272 PS)	12	88,00 mm
N52 B30 BF			B	6	2996 cm <sup>3</sup>	4V	179-200 kW	(243-272 PS)	10,7	88,00 mm
	IN [2]	32,0 x 5 x 104,9	S - -	-	45°	-	22 - III	11 34 7 583 777 11 34 7 583 779		<b>111223</b>
	EX [2]	28,0 x 6 x 112,9	RA/S-	-	45°	- VS	22 - III	11 34 7 583 780 11 34 7 598 273		<b>111225</b>
	[50]	∅ 5 mm						11 34 0 150 844		<b>MK-5H</b>
	[50]	∅ 6 mm						11 34 1 461 405		<b>MK-6H</b>
	IN [6]	10,04 x 5 x 42,0	B1							<b>81-11125</b>
	IN [6]	10,15 x 5 x 42,0	B1							<b>81-11126</b> (1)
	EX [6]	10,04 x 6 x 48,0	B1							<b>81-11127</b>
	EX [6]	10,15 x 6 x 48,0	B1							<b>81-11128</b> (1)
	(1)	1. oversize								
	[8]	H 12 x 34,5						11 33 7 546 466 11 33 7 548 690		<b>50 006 492</b>
	[4]							11 33 7 559 797		<b>50 006 129</b>

**41** **86**

M30 B25		08.1973→06.1986	B	6	2494 cm <sup>3</sup>	2V	107-110 kW	(145-150 PS)	9-9,6	71,60 mm
M30 B28		→ 08.1987	B	6	2788 cm <sup>3</sup>	2V	121-141 kW	(165-192 PS)	9-9,3	80,00 mm
	IN [2]	46,0 x 8 x 106,7	S - Cr -	-	45°	-	22 - III	11 34 1 257 587 11 34 1 273 592		<b>1142</b>
	EX [2]	38,0 x 8 x 107,2	A/S - Cr -	-	45°	- VS	22 - III	11 34 1 250 129		<b>1125</b>
	[50]	∅ 8 mm						11 34 1 710 975		<b>MK-8H</b>

Fortsetzung nächste Seite / continued on next page / suite page suivante / continuación página próxima / Продолжение на следующей странице

					Reference	Item No.
	IN/EX [4] 14,00 x 8 x 50,0 IN/EX [4] 14,10 x 8 x 50,0 IN/EX [4] 14,20 x 8 x 50,0	B1 B1 B1			11 12 1 263 642 11 12 1 266 760 11 12 1 266 761	<b>81-1162</b> <b>81-1163</b> <b>81-1164</b>

<b>42</b>		<b>86</b>								
<b>S70 B56 (56121)</b>		→ 12.1996	B	12	5576 cm <sup>3</sup>	2V	278-280 kW	(378-381 PS)	9,8	80,00 mm
	IN [2]	42,0 x 7 x 104,0	S - -	-	45° -	-	22 - III	11 34 1 433 892 11 34 1 739 114 11 34 1 739 658		<b>11673</b>
	EX [2]	36,0 x 7 x 103,0	A/S - Cr -	-	45° -	VS -	22 - III	11 34 1 433 893 11 34 1 739 665		<b>11672</b>
	[50]	Ø 7 mm						11 34 1 307 136		<b>MK-7H</b>
	IN/EX [6]	12,54 x 7 x 43,5	B1					11 12 1 715 373		<b>81-11101</b>
	IN/EX [6]	12,55 x 7 x 43,5	B1					11 12 1 715 373		<b>81-11110</b>
	IN/EX [6]	12,64 x 7 x 43,5	B1							<b>81-11102</b>
	IN/EX [6]	12,73 x 7 x 43,5	B1							<b>81-11111</b>

<b>43</b>		<b>89</b>								
<b>M10 B18</b>		07.1969 → 07.1975	B	4	1766 cm <sup>3</sup>	2V	66-77 kW	(90-105 PS)	8,2-9,5	71,00 mm
<b>M10 B18 (184EA)</b>		→ 08.1987	B	4	1766 cm <sup>3</sup>	2V	66-77 kW	(90-105 PS)	8,2-9,5	71,00 mm
<b>M10 B18 (184EB)</b>		→ 12.1987	B	4	1766 cm <sup>3</sup>	2V	66-77 kW	(90-105 PS)	8,2-9,5	71,00 mm
<b>M10 B18 (184KA)</b>		→ 08.1988	B	4	1766 cm <sup>3</sup>	2V	66-77 kW	(90-105 PS)	8,2-9,5	71,00 mm
<b>M10 B18 (184VA)</b>		→ 08.1982	B	4	1766 cm <sup>3</sup>	2V	66-77 kW	(90-105 PS)	8,2-9,5	71,00 mm
<b>M10 B18 (184VB)</b>		→ 05.1981	B	4	1766 cm <sup>3</sup>	2V	66-77 kW	(90-105 PS)	8,2-9,5	71,00 mm
<b>M10 B18 (184VC)</b>		→ 12.1987	B	4	1766 cm <sup>3</sup>	2V	66-77 kW	(90-105 PS)	8,2-9,5	71,00 mm
<b>M10 B18 (184VD)</b>		→ 12.1990	B	4	1766 cm <sup>3</sup>	2V	66-77 kW	(90-105 PS)	8,2-9,5	71,00 mm
<b>M10 B20</b>		06.1968 → 08.1982	B	4	1990 cm <sup>3</sup>	2V	74-101 kW	(101-137 PS)	8,1-9,5	80,00 mm
	IN [2]	46,0 x 8 x 103,8	S - Cr -	-	45° -	-	22 - III	11 34 1 254 625		<b>1132</b>
	EX [2]	38,0 x 8 x 104,3	A/S - Cr -	-	45° -	VS -	22 - III	11 34 1 251 063		<b>1123</b>
	[50]	Ø 8 mm						11 34 1 710 975		<b>MK-8H</b>
	IN/EX [4]	14,00 x 8 x 50,0	B1					11 12 1 263 642		<b>81-1162</b>
	IN/EX [4]	14,10 x 8 x 50,0	B1					11 12 1 266 760		<b>81-1163</b>
	IN/EX [4]	14,20 x 8 x 50,0	B1					11 12 1 266 761		<b>81-1164</b>

<b>44</b>		<b>89</b>								
<b>M30 B30</b>		07.1971 → 08.1979	B	6	2986 cm <sup>3</sup>	2V	131-147 kW	(176-200 PS)	9-9,2	80,00 mm
<b>M30 B30 V</b>		05.1971 → 08.1979	B	6	2986 cm <sup>3</sup>	2V	132-136 kW	(180-185 PS)	9:1	80,00 mm
<b>M30 B30 (306EA)</b>		07.1971 → 09.1994	B	6	2986 cm <sup>3</sup>	2V	131-147 kW	(178-200 PS)	9-9,2	80,00 mm
<b>M30 B30 (306KA)</b>		07.1971 → 09.1994	B	6	2986 cm <sup>3</sup>	2V	131-147 kW	(178-200 PS)	9-9,2	80,00 mm
<b>M30 B32</b>		10.1979 → 08.1986	B	6	3210 cm <sup>3</sup>	2V	130-152 kW	(197-207 PS)	9-10	86,00 mm
<b>M30 B32 (L-Jetronic)</b>		01.1983 → 1985	B	6	3153 cm <sup>3</sup>	2V	152 kW	(206 PS)	9,5	86,00 mm
<b>M30 B32 LU</b>		01.1977 → 1983	B	6	3210 cm <sup>3</sup>	2V	130-132 kW	(176-179 PS)	8/8,4:1	86,00 mm

Fortsetzung nächste Seite / continued on next page / suite page suivante / continuación página próxima / Продолжение на следующей странице

B

					Reference	Item No.	
	IN [2] EX [2]	46,0 x 8 x 106,7 38,0 x 8 x 107,2	S - Cr - A/S - Cr -	- 45° - - 45° - VS -	22 - III 22 - III	11 34 1 257 587 11 34 1 273 592 11 34 1 250 129	<b>1142</b> <b>1125</b>
	[50]	∅ 8 mm				11 34 1 710 975	<b>MK-8H</b>
	IN/EX [4] IN/EX [4] IN/EX [4]	14,00 x 8 x 50,0 14,10 x 8 x 50,0 14,20 x 8 x 50,0	B1 B1 B1			11 12 1 263 642 11 12 1 266 760 11 12 1 266 761	<b>81-1162</b> <b>81-1163</b> <b>81-1164</b>
						11 31 1 287 606	<b>50 006 234</b>

**45** **89**

<b>N63 B44 A</b>	10.2007 →	B (LA)	8	4395 cm <sup>3</sup>	4V	298-330 kW	(405-449 PS)	10	88,30 mm
<b>N63 B44 B</b>		B (LA)	8	4395 cm <sup>3</sup>	4V	298-339 kW	(405-461 PS)	10	88,30 mm
<b>N63 B44 C</b>		B (LA)	8	4395 cm <sup>3</sup>	4V	330-340 kW	(449-462 PS)	10	88,30 mm

40 631 6..

	IN [2] EX [2]	33,2 x 6 x 102,8 29,0 x 6 x 106,0	S - Cr - RA/S- Cr - Na	- 45° - - 45° - VS -	22 - III 22 - III	11 34 7 570 163 11 34 7 570 164	<b>111229</b> <b>111230</b>
	[50]	∅ 6 mm				11 34 0 150 844 11 34 1 461 405	<b>MK-6H</b>

**46** **89**

<b>M60 B40 (408S1)</b>	→ 11.2001	B	8	3982 cm <sup>3</sup>	4V	210 kW	(286 PS)	10	80,00 mm
------------------------	-----------	---	---	----------------------	----	--------	----------	----	----------

	IN [2] EX [2]	35,0 x 6 x 104,1 30,5 x 6 x 103,6	S - - I/S - Cr -	- 45° - - 45° - VS -	22 - III 22 - III	11 34 1 731 640 11 34 1 736 549 11 34 1 736 558 11 34 1 741 231	<b>11539</b> <b>11897</b> (1)
	EX [2]	30,5 x 6 x 103,7	RA/S- Cr -	- 45° - VS -	22 - III	11 34 1 433 699 11 34 1 435 482	<b>111031</b> (2)
	(1) OES specification (2) IAM specification						
	[50]	∅ 6 mm				11 34 0 150 844 11 34 1 461 405	<b>MK-6H</b>
	IN/EX [6] IN/EX [6]	12,53 x 6 x 43,5 12,73 x 6 x 43,5	B1 B1			11 12 1 735 534	<b>81-11112</b> <b>81-11113</b>

**47** **89**

<b>S63 B44 A</b>	→ 06.2014	B (LA)	8	4395 cm <sup>3</sup>	4V	408-414 kW	(555-563 PS)	9,3	88,30 mm
------------------	-----------	--------	---	----------------------	----	------------	--------------	-----	----------

	IN [2] EX [2]	35,0 x 6 x 100,0 29,0 x 6 x 100,1	S - Cr - RA/S- Cr -	- 45° - - 45° - VS -	22 - III 22 - III	11 34 1 435 461 11 34 1 707 519 11 34 4 457 287 11 34 7 503 738 11 34 7 529 839	<b>111208</b> <b>111209</b>
	[50]	∅ 6 mm				11 34 0 150 844 11 34 1 461 405	<b>MK-6H</b>
	IN/EX [6] IN/EX [4]	10,02 x 6.01 x 39,0 10,15 x 6.01 x 39,0	B1 B1				<b>81-11117</b> <b>81-11118</b> (1)
	(1) 1. oversize						
	[8]	H 12 x 34,5				11 33 1 707 712 11 33 7 512 116	<b>50 006 493</b>

					Reference	Item No.		
<b>48</b>		<b>92</b>						
<b>M30 B35 (Motronic)</b>	→ 12.1987	B	6	3430 cm <sup>3</sup>	2V	141 kW (192 PS)	9,2-9,3	86,00 mm
<b>M30 B35 (Motronic,10)</b>	10.1984 → 04.1989	B	6	3430 cm <sup>3</sup>	2V	160 kW (218 PS)	10	86,00 mm
<b>M30 B35 (Motronic,9)</b>	→ 12.1987	B	6	3430 cm <sup>3</sup>	2V	162 kW (220 PS)	9,2	86,00 mm
	IN [2] EX [2]	47,0 x 8 x 106,7 38,0 x 8 x 107,2	S - Cr - A/S - Cr -	- 45° - - 45° -	- VS -	22 - III 22 - III	11 34 1 705 560 11 34 1 250 129	<b>11102</b> <b>1125</b>
	[50]	∅ 8 mm					11 34 1 710 975	<b>MK-8H</b>
	IN/EX [4] IN/EX [4] IN/EX [4]	14,00 x 8 x 50,0 14,10 x 8 x 50,0 14,20 x 8 x 50,0	B1 B1 B1				11 12 1 263 642 11 12 1 266 760 11 12 1 266 761	<b>81-1162</b> <b>81-1163</b> <b>81-1164</b>
							11 31 1 287 606	<b>50 006 234</b>
<b>49</b>		<b>92</b>						
<b>M62 B44 TU</b>	06.1994 → 10.2001	B	8	4398 cm <sup>3</sup>	4V	210 kW (286 PS)	10:1	82,70 mm
<b>M62 B44 (448S1)</b>	→ 05.2004	B	8	4398 cm <sup>3</sup>	4V	210 kW (286 PS)	10	82,70 mm
<b>M62 B44 (448S2)</b>	→ 05.2004	B	8	4398 cm <sup>3</sup>	4V	210 kW (286 PS)	10	82,70 mm
	IN [2] EX [2] EX [2]	35,0 x 6 x 104,1 30,5 x 6 x 103,6 30,5 x 6 x 103,7	S - - I/S - Cr - RA/S- Cr -	- 45° - - 45° -	- VS -	22 - III 22 - III 22 - III	11 34 1 731 640 11 34 1 736 549 11 34 1 736 558 11 34 1 736 568 11 34 1 741 231 11 34 1 433 699 11 34 1 435 482	<b>11539</b> <b>11897</b> (1) <b>111031</b> (2)
	(1)	OES specification						
	(2)	IAM specification						
	[50]	∅ 6 mm					11 34 0 150 844 11 34 1 461 405	<b>MK-6H</b>
	IN/EX [6] IN/EX [6]	12,53 x 6 x 43,5 12,73 x 6 x 43,5	B1 B1				11 12 1 735 534	<b>81-11112</b> <b>81-11113</b>
<b>50</b>		<b>92</b>						
<b>N62 B44</b>	→ 09.2006	B	8	4398 cm <sup>3</sup>	4V	235-245 kW (320-333 PS)	10	82,70 mm
<b>N62 B44 A</b>	→ 12.2010	B	8	4398 cm <sup>3</sup>	4V	235-245 kW (320-333 PS)	10	82,70 mm
	IN [2] EX [2]	35,0 x 6 x 100,0 29,0 x 6 x 100,1	S - Cr - RA/S- Cr -	- 45° - - 45° -	- VS -	22 - III 22 - III	11 34 1 435 461 11 34 1 707 519 11 34 4 457 287 11 34 7 503 738 11 34 7 529 839	<b>111208</b> <b>111209</b>
	[50]	∅ 6 mm					11 34 0 150 844 11 34 1 461 405	<b>MK-6H</b>
	IN/EX [6] IN/EX [4]	10,02 x 6.01 x 39,0 10,15 x 6.01 x 39,0	B1 B1					<b>81-11117</b> <b>81-11118</b> (1)
	(1)	1. oversize						
	[8]	H 12 x 34,5					11 33 1 707 712 11 33 7 512 116	<b>50 006 493</b>

**B**

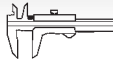

**Reference**
**Item No.**
**51** **93**

<b>N62 B48 A</b>	09.2007 → 12.2010	B	8	4799 cm <sup>3</sup>	4V	261-270 kW	(355-367 PS)	10,5	88,30 mm
<b>N62 B48 B</b>	09.2005 → 06.2013	B	8	4799 cm <sup>3</sup>	4V	261-270 kW	(355-367 PS)	10,5	88,30 mm
IN [2] EX [2]	35,0 x 6 x 100,0 29,0 x 6 x 100,1	S - Cr - RA/S- Cr -	- 45° - - 45° -	- VS -	22 - III 22 - III	11 34 1 435 461 11 34 1 707 519 11 34 4 457 287 11 34 7 503 738 11 34 7 529 839			<b>111208</b> <b>111209</b>
[50]	∅ 6 mm					11 34 0 150 844 11 34 1 461 405			<b>MK-6H</b>
IN/EX [6] IN/EX [4]	10,02 x 6.01 x 39,0 10,15 x 6.01 x 39,0	B1 B1							<b>81-11117</b> <b>81-11118</b> <small>NEW</small> (1)
	(1) 1. oversize								
[8]	H 12 x 34,5					11 33 1 707 712 11 33 7 512 116			<b>50 006 493</b>

**52** **93**

<b>M62 B46 (468S1)</b>	→ 12.2003	B	8	4619 cm <sup>3</sup>	4V	255-261 kW	(347-355 PS)	10,5	85,00 mm
IN [2] EX [2]	35,0 x 6 x 104,1 30,5 x 6 x 103,6	S - - I/S - Cr -	- 45° - - 45° -	- VS -	22 - III 22 - III	11 34 1 731 640 11 34 1 736 549 11 34 1 736 558 11 34 1 736 568 11 34 1 741 231			<b>11539</b> <b>11897</b> (1)
EX [2]	30,5 x 6 x 103,7	RA/S- Cr -	- 45° -	VS -	22 - III	11 34 1 433 699 11 34 1 435 482			<b>111031</b> (2)
	(1) OES specification (2) IAM specification								
[50]	∅ 6 mm					11 34 0 150 844 11 34 1 461 405			<b>MK-6H</b>
IN/EX [6] IN/EX [6]	12,53 x 6 x 43,5 12,73 x 6 x 43,5	B1 B1				11 12 1 735 534			<b>81-11112</b> <b>81-11113</b>

**53** **93,4**







<b>M30 B35 (L-Jetronic,</b>	10.1982 → 10.1984	B	6	3453 cm <sup>3</sup>	2V	160 kW	(218 PS)	10	84,00 mm
<b>M30 B35</b>	06.1978 → 10.1984	B	6	3453 cm <sup>3</sup>	2V	160 kW	(218 PS)	9,3	84,00 mm
<b>(Motronic,9.</b>									
IN [2] EX [2]	46,0 x 8 x 106,7 38,0 x 8 x 107,2	S - Cr - A/S - Cr -	- 45° - - 45° -	- VS -	22 - III 22 - III	11 34 1 257 587 11 34 1 273 592 11 34 1 250 129			<b>1142</b> <b>1125</b>
[50]	∅ 8 mm					11 34 1 710 975			<b>MK-8H</b>
IN/EX [4] IN/EX [4] IN/EX [4]	14,00 x 8 x 50,0 14,10 x 8 x 50,0 14,20 x 8 x 50,0	B1 B1 B1				11 12 1 263 642 11 12 1 266 760 11 12 1 266 761			<b>81-1162</b> <b>81-1163</b> <b>81-1164</b>

**54** **93,4**

<b>S14 B23 (234EA)</b>	→ 06.1991	B	4	2303 cm <sup>3</sup>	4V	143-162 kW	(195-220 PS)	9,6-11	84,00 mm
<b>S14 B23 (234S1)</b>	→ 06.1991	B	4	2303 cm <sup>3</sup>	4V	143-162 kW	(195-220 PS)	9,6-11	84,00 mm
<b>S14 B23 (234S2)</b>	→ 06.1991	B	4	2303 cm <sup>3</sup>	4V	143-162 kW	(195-220 PS)	9,6-11	84,00 mm

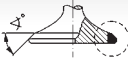
Fortsetzung nächste Seite / continued on next page / suite page suivante / continuación página próxima / Продолжение на следующей странице



					Reference	Item No.
 IN [2] EX [2]	37,0 x 7 x 121,4 32,0 x 7 x 123,8	RA/S- Cr - I/S - Cr -	- 45° - VS - - 45° - VS -	22 - III 22 - III	11 34 1 309 343 11 34 1 309 487	11211 11214
 [50]	Ø 7 mm				11 34 1 307 136	MK-7H

**55****94**S62 B50 (508S1) → 06.2003 B 8 4941 cm<sup>3</sup> 4V 294 kW (400 PS) 11 89,00 mm





 [8]	H 33 x 24 x 24				11 32 1 748 880 11 32 1 748 881 11 32 1 748 882 11 32 1 748 884	50 006 409
---	----------------	--	--	--	--	------------

**B**

**B**

										
		<b>Cyl.</b>		<b>mm</b>	<b>cm<sup>3</sup></b>		<b>Comp. Ratio</b> <b>ε</b>	<b>kW</b>	<b>PS</b>	<b>Pos</b>
Boxermotor B2	B	2	101 x 73	1170			12,5:1	81	110	3
K1200 (4ZYL. REIHE)	B	4	79 x 59	1157	4		13,0:1	120-123	160-167	2
R 45	B	2	70 x 61,5	473	2		8,2:1	20	27	1



			Pos				Pos
<b>K-SERIE (MOTORCYCLE)</b>							
1200 GT (K44)	11.2004 → 09.2008	K1200 (4ZYL. REIHE)	B	2			
1200 R (K43)	03.2004 → 08.2008	K1200 (4ZYL. REIHE)	B	2			
1200 R Sport (K43)	06.2005 → 07.2007	K1200 (4ZYL. REIHE)	B	2			
1200 S (K40)	04.2003 → 08.2008	K1200 (4ZYL. REIHE)	B	2			
<b>MOTORRAD</b>							
R 45	06.1978 → 07.1985	R 45	B	1			
<b>R-SERIE (MOTORCYCLE)</b>							
R nine T (K21)	01.2005 →	Boxermotor B2	B	3			

**B**

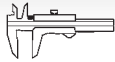

Reference

Item No.

## 1 70

**R 45** 06.1978 → 07.1985 B 2 473 cm<sup>3</sup> 2V 20 kW (27 PS) 8,2:1 61,50 mm



IN/EX [4] 14,14 x 7 x 42,0  
IN/EX [4] 14,24 x 7 x 42,0

B1  
B1

**81-1156**  
**81-1157**

## 2 79

**K1200 (4ZYL. REIHE)** 04.2003 → 09.2008 B 4 1157 cm<sup>3</sup> 4V 120-123 kW (160-167 PS) 13,0:1 59,00 mm



IN [2] 39,0 x 5,5 x 99,8  
EX [2] 33,0 x 5,5 x 99,8

S - Ni - - 45° - - 1 -  
RA/S- Ni - Na - 30° - VS - 1 -

**111231**   
**111232**

## 3 101

**Boxermotor B2** 01.2005 → B 2 1170 cm<sup>3</sup> 81 kW (110 PS) 12,5:1 73,00 mm



IN [2] 39,0 x 5,5 x 99,8  
EX [2] 33,0 x 5,5 x 99,8

S - Ni - - 45° - - 1 -  
RA/S- Ni - Na - 30° - VS - 1 -

**111231**   
**111232**



		Cyl.	 mm	cm <sup>3</sup>		Comp. Ratio $\epsilon$	kW	PS	Pos
A 12 XER Euro 5	B	4	73,4 x 72,6	1229	4	10,5	63	86	5
A 14 XER	B	4	73,4 x 82,6	1398	4	10,5:1	74	101	5
A 17 DTE Euro 5	D (A)	4	79 x 86	1686	4	16,5	81	110	16
A16DMS	B	4	79 x 81,5	1598	4	9,5	74-79	101-107	10
B12S1	B	4	68,5 x 78	1150	2	9,3	53-56	72-76	1
C 14 NZ	B	4	77,6 x 73,4	1389	2	9-9,5	44-45	60-61	6
C 14 SE	B	4	77,6 x 73,4	1389	2	9,8:1	63	85	7
C 16 XE	B	4	79 x 81,5	1598	4	10-11,5	80	109	11
C 18 NE	B	4	84,8 x 79,5	1796	2	8,9:1	75-81	102-110	26
C 20 NE KAT	AB	4	86 x 86	1998	2	9,2	80-96	109-130	33
C 20 SEL	B	4	86 x 86	1998	4	9,6	100-101	136-137	30
C 22 SEL	B	4	86 x 94,3	2198	4	10	101-106	137-144	29
F14S3	B	4	77,9 x 73,4	1399	2	9,5	61	83	9
LDV Euro 5	D (A)	4	69,6 x 82	1248	4	17,6	55-57	75-78	2
LR2	B	6	89 x 76,1	2838	2	8,9	82-93	112-126	36
LSF Euro 4	D (A)	4	69,6 x 82	1248	4	18	70	95	2
T18SED	B	4	81,6 x 86	1799	4	9,7	89-90	121-122	22
X 14 XE	B	4	77,6 x 73,4	1389	4	10,5:1	68	92	8
X 16 XE	B	4	79 x 81,5	1598	4	10-11,5	75-80	102-108	11
X 17 DT	D (A)	4	79 x 86	1686	2	22:1	51	69	15
X 18 XE	B	4	81,6 x 86	1799	4	10-11,5	82-85	111-116	21
X 20 DTH	D (A)	4	84 x 90	1995	4	18,5	74	101	24
X 20 DTL	D (A)	4	84 x 90	1995	4	18,5	61	83	24
X 20 SE	B	4	86 x 86	1998	2	10	85	116	31
X 20 SED	B	4	86 x 86	1998	4	9,5	89-98	121-133	32
Y 17 DT	D (A)	4	79 x 86	1686	4	18,4	55	75	17
Y 20 DTH	D (LA)	4	84 x 90	1995	4	18,5	74	101	25
Z 12 XE	B	4	72,5 x 72,6	1199	4	10,1	59-63	80-86	4
Z 13 DT Euro 4	D (LA)	4	69,6 x 82	1248	4	16,8	55	75	3
Z 13 DTJ Euro 4	D (A)	4	69,6 x 82	1248	4	18	55	75	3
Z 16 SE	B	4	79 x 81,5	1598	2	9,6	62-67	84-91	13
Z 16 XE	B	4	79 x 81,5	1598	4	10,5	74	101	14
Z 18 XE	B	4	80,5 x 88,2	1796	4	10,5	90-92	122-125	20
Z 18 XER	B	4	80,5 x 88,2	1796	4	10,5	103	140	19
Z 20 DM	D	4	83 x 92	1991	4	17,5	89	121	23
Z 20 DMH	D	4	83 x 92	1991	4	17,5:1	92-110	125-150	23
Z 20 D1	D	4	86 x 86	1998	4		96-122	131-166	34
Z 22 SE	B	4	86 x 94,6	2198	4	10	108-110	147-150	27
Z 22 YH	B	4	86 x 94,6	2198	4	12	110-114	150-155	27
Z 28 NET	B (A)	6	89 x 74,8	2792	4	9,2	184-188	250-256	37
Z 32 SE	B	6	88,5 x 86	3175	4	10	155	211	35
16 LZ2	B	4	79 x 81,5	1598	2	8,8	55	75	12
16S	B	4	80 x 79,5	1598	2	9,2	53-55	72-75	18
20 E	AB	4	95 x 69,8	1979	2	9,4:1	73-85	99-116	38
20 NEJ	B	4	86 x 86	1998	2	9,2	81	110	28

C



					Pos						Pos			
<b>ASTRA G</b>						1.4					X 14 XE	B	<b>8</b>	
G 2.2i 16V	09.2002 →	Z 22 SE	B	<b>27</b>	<b>CLASSIC Kombi</b>					X 14 XE	B	<b>8</b>		
<b>ASTRA Kombi</b>						1.4					X 14 XE	B	<b>8</b>	
1.7 TD	→ 06.1998	X 17 DT	D	<b>15</b>	<b>CLASSIC Schrägheck</b>									
1.8	→ 06.2005	Z 18 XE	B	<b>20</b>	1.4	→ 10.2012	X 14 XE	B	<b>8</b>					
2.0	→ 07.2005	C 20 SEL	B	<b>30</b>	<b>COBALT</b>									
2.0	→ 12.2011	C 20 NE	AB	<b>33</b>	1.3 D					Z 13 DT	D	<b>3</b>		
2.2	→ 08.2004	Z 22 SE	B	<b>27</b>	<b>CORSA Kombi</b>									
<b>ASTRA Schrägheck</b>						1.6 GS					→ 07.2002	X 16 XE	B	<b>11</b>
1.7 Di	→ 08.2003	Y 17 DT	D	<b>17</b>	<b>CORSA Pick-up</b>									
1.7 TD	→ 06.1998	X 17 DT	D	<b>15</b>	1.4 GLS	→ 07.1997	C 14 NZ	B	<b>6</b>					
1.8	→ 06.2005	Z 18 XE	B	<b>20</b>	1.6		Z 16 SE	B	<b>13</b>					
1.8	→ 12.2011	C 18 NE	B	<b>26</b>	1.7 DTi		Y 17 DT	D	<b>17</b>					
2.0	→ 12.2011	C 20 NE	AB	<b>33</b>	<b>CORSA Schrägheck</b>									
2.0	→ 12.2011	C 20 SEL	B	<b>30</b>	1.4 GLS	→ 07.1997	C 14 NZ	B	<b>6</b>					
2.0 DTi	→ 12.2011	Y 20 DTH	D	<b>25</b>	1.6 GS	→ 07.2002	X 16 XE	B	<b>11</b>					
2.2	→ 08.2004	Z 22 SE	B	<b>27</b>	1.6 GSI 16V SFI	→ 07.1997	C 16 XE	B	<b>11</b>					
<b>ASTRA Stufenheck</b>						1.6 GSI 16V SFI	→ 07.1997	X 16 XE	B	<b>11</b>				
1.8	→ 06.2005	Z 18 XE	B	<b>20</b>	1.8	→ 08.2005	C 18 NE	B	<b>26</b>					
1.8	→ 03.2009	Z 18 XER	B	<b>19</b>	1.8 Flex	→ 08.2005	X 18 XE	B	<b>21</b>					
1.8	→ 12.2011	C 18 NE	B	<b>26</b>	<b>CORSA Stufenheck</b>									
2.0 DI	→ 07.2003	X 20 DTL	D	<b>24</b>	1.4 GLS	→ 07.1997	C 14 NZ	B	<b>6</b>					
2.0 DTi GLS	→ 12.2011	Y 20 DTH	D	<b>25</b>	1.6 GS	→ 07.2002	X 16 XE	B	<b>11</b>					
2.0 GLS	→ 12.2011	C 20 SEL	B	<b>30</b>	1.8		C 18 NE	B	<b>26</b>					
<b>AVEO</b>						<b>CRUZE (J300)</b>								
1.4i	02.2006 →	F14S3	B	<b>9</b>	1.4					A 14 XER	B	<b>5</b>		
<b>AVEO Schrägheck (T200)</b>						1.7 TD					A 17 DTE	D	<b>16</b>	
1.6	→ 12.2007	A16DMS	B	<b>10</b>	2.0 CDI					Z 20 DMH	D	<b>23</b>		
<b>AVEO Schrägheck (T250, T255)</b>						2.0 CDI					Z 20 D1	D	<b>34</b>	
1.2		B12S1	B	<b>1</b>	2.0 VCDi					Z 20 D1	D	<b>34</b>		
<b>AVEO Schrägheck (T300)</b>						<b>CRUZE Schrägheck (J305)</b>								
1.2		A 12 XER	B	<b>5</b>	1.4					A 14 XER	B	<b>5</b>		
1.2 LPG		A 12 XER	B	<b>5</b>	1.7 TD					A 17 DTE	D	<b>16</b>		
1.3 D		LDV	D	<b>2</b>	2.0 CDI					Z 20 D1	D	<b>34</b>		
1.3 D		LSF	D	<b>2</b>	2.0 VCDi					Z 20 DMH	D	<b>23</b>		
1.4		A 14 XER	B	<b>5</b>	<b>CRUZE Station Wagon (J308)</b>									
<b>AVEO Stufenheck (T200)</b>						1.4					A 14 XER	B	<b>5</b>	
1.6	→ 12.2008	A16DMS	B	<b>10</b>	1.7 TD					A 17 DTE	D	<b>16</b>		
<b>AVEO Stufenheck (T250, T255)</b>						<b>EPICA (KL1_)</b>								
1.2	→ 12.2007	B12S1	B	<b>1</b>	2.0					X 20 SE	B	<b>31</b>		
1.2		B12S1	B	<b>1</b>	<b>EVANDA</b>									
1.6		A16DMS	B	<b>10</b>	2.0					X 20 SED	B	<b>32</b>		
<b>AVEO Stufenheck (T300)</b>						<b>IPANEMA</b>								
1.2		A 12 XER	B	<b>5</b>	2.0 Álcool					→ 12.1997	C 20 NE	AB	<b>33</b>	
1.2 LPG		A 12 XER	B	<b>5</b>	<b>KADETT</b>									
1.3 D		LDV	D	<b>2</b>	2.0					→ 12.1998	C 20 NE	AB	<b>33</b>	
1.3 D		LSF	D	<b>2</b>	2.0 Álcool					→ 12.1997	C 20 NE	AB	<b>33</b>	
1.4		A 14 XER	B	<b>5</b>	<b>KALOS</b>									
<b>BLAZER S10</b>						1.2					B12S1	B	<b>1</b>	
2.8	09.1982 → 09.1985	LR2	B	<b>36</b>	1.4					F14S3	B	<b>9</b>		
2.8	→ 12.1985	LR2	B	<b>36</b>	<b>KALOS Stufenheck</b>									
2.8 AWD	09.1982 → 12.1989	LR2	B	<b>36</b>	1.4					F14S3	B	<b>9</b>		
2.8 AWD	→ 12.1985	LR2	B	<b>36</b>	<b>LACETTI (J200)</b>									
2.8 AWD	→ 12.1989	LR2	B	<b>36</b>	1.8					T18SED	B	<b>22</b>		
<b>CAPTIVA (C100, C140)</b>						2.0 D					Z 20 DM	D	<b>23</b>	
2.0 D		Z 20 DMH	D	<b>23</b>	<b>LACETTI Kombi (J200)</b>									
2.0 D 4WD		Z 20 DMH	D	<b>23</b>	1.8					T18SED	B	<b>22</b>		
<b>CELTA</b>						<b>LANOS Stufenheck</b>								
1.4	→ 12.2006	C 14 SE	B	<b>7</b>	1.6 16V					A16DMS	B	<b>10</b>		
<b>CHEVY</b>						<b>MERIVA</b>								
1.4	→ 07.2006	C 14 NZ	B	<b>6</b>	1.8					→ 05.2008	Z 18 XE	B	<b>20</b>	
1.4	→ 07.2006	C 14 NZ	B	<b>6</b>	1.8					→ 07.2012	C 18 NE	B	<b>26</b>	
1.6 SRV		A16DMS	B	<b>10</b>	<b>MONZA</b>									
<b>CHEVY Kombi</b>						1.4					→ 09.2002	C 14 NZ	B	<b>6</b>
1.6	→ 09.2006	Z 16 XE	B	<b>14</b>	1.6					→ 12.1986	16S	B	<b>18</b>	
<b>CHEVY Stufenheck</b>						2.0					→ 05.1991	20 E	AB	<b>38</b>
1.4	→ 12.2000	C 14 NZ	B	<b>6</b>	2.0					→ 12.1991	20 E	AB	<b>38</b>	
1.6		Z 16 XE	B	<b>14</b>	2.0					→ 12.1996	20 E	AB	<b>38</b>	
<b>CLASSIC</b>						2.0 Álcool					→ 12.1991	20 E	AB	<b>38</b>

					Pos						Pos		
2.0 Álcool → 12.1996				20 E	AB	<b>38</b>	2.2 Elegance → 06.2005				C 22 SEL	B	<b>29</b>
MONZA Schrägheck							2.8 → 09.2006				Z 28 NET	B	<b>37</b>
1.6 → 12.1986				16S	B	<b>18</b>	2.8 → 12.2008				Z 28 NET	B	<b>37</b>
2.0 Álcool → 12.1988				20 E	AB	<b>38</b>	2.8 → 07.2004				Z 28 NET	B	<b>37</b>
NIVA							3.2 → 07.2004				Z 32 SE	B	<b>35</b>
1.8 4x4 → 12.2009				Z 18 XE	B	<b>20</b>	VECTRA Schrägheck						
NUBIRA Kombi							2.0 → 02.2012				C 20 SEL	B	<b>30</b>
1.8				T18SED	B	<b>22</b>	VIVA						
2.0 D				Z 20 DM	D	<b>23</b>	1.8 → 03.2008				Z 18 XE	B	<b>20</b>
NUBIRA Stufenheck							1.8 → 03.2008				Z 18 XE	B	<b>20</b>
1.8				T18SED	B	<b>22</b>	VIVANT						
OMEGA							1.6				A16DMS	B	<b>10</b>
2.0 → 03.1993				C 20 NE	AB	<b>33</b>	1.6				A16DMS	B	<b>10</b>
2.0 → 12.1994				C 20 NE	AB	<b>33</b>	2.0				X 20 SED	B	<b>32</b>
2.0 Álcool → 12.1995				C 20 NE	AB	<b>33</b>	ZAFIRA						
OMEGA SUPREMA							2.2				Z 22 YH	B	<b>27</b>
2.0 → 12.1994				C 20 NE	AB	<b>33</b>	ZAFIRA (F75)						
2.0 → 05.1996				C 20 NE	AB	<b>33</b>	1.8 → 06.2005				Z 18 XE	B	<b>20</b>
OPTRA							2.0 → 07.2004				C 20 NE	AB	<b>33</b>
2.0 → 07.2003				X 20 SED	B	<b>32</b>	2.0 → 07.2012				C 20 SEL	B	<b>30</b>
OPTRA Schrägheck							2.2 → 12.2005				Z 22 SE	B	<b>27</b>
1.8 SRV				T18SED	B	<b>22</b>	2.2 → 12.2006				Z 22 YH	B	<b>27</b>
OPTRA (1J_)							COMBO						
1.8 → 12.2008				T18SED	B	<b>22</b>	1.6				Z 16 SE	B	<b>13</b>
ORLANDO (J309)							S10 Pritsche/Fahrgestell						
2.0 D				Z 20 D1	D	<b>34</b>	2.8 → 12.1985				LR2	B	<b>36</b>
2.0 D				Z 20 D1	D	<b>34</b>	2.8 → 12.1985				LR2	B	<b>36</b>
REZZO Großraumlimousine (U100)							2.8 4WD → 12.1985				LR2	B	<b>36</b>
1.6				A16DMS	B	<b>10</b>							
1.6				A16DMS	B	<b>10</b>							
SAIL Schrägheck													
1.2				Z 12 XE	B	<b>4</b>							
1.3 D				LDV	D	<b>2</b>							
SAIL Stufenheck													
1.2				Z 12 XE	B	<b>4</b>							
1.3 D				LDV	D	<b>2</b>							
1.3 D				LDV	D	<b>2</b>							
SPARK (M300)													
1.2				Z 12 XE	B	<b>4</b>							
1.2				Z 12 XE	B	<b>4</b>							
1.2 LPG				Z 12 XE	B	<b>4</b>							
SPIN													
1.2				A 12 XER	B	<b>5</b>							
1.3 D				Z 13 DTJ	D	<b>3</b>							
S10 Extended Cab Pickup													
2.8 → 12.1982				LR2	B	<b>36</b>							
2.8 → 12.1985				LR2	B	<b>36</b>							
2.8 4WD → 12.1985				LR2	B	<b>36</b>							
S10 Pick Up													
2.8 09.1982 → 09.1985				LR2	B	<b>36</b>							
S10 Standard Cab Pickup													
2.8 → 12.1984				LR2	B	<b>36</b>							
2.8 → 12.1985				LR2	B	<b>36</b>							
2.8 4WD → 12.1984				LR2	B	<b>36</b>							
2.8 4WD → 12.1985				LR2	B	<b>36</b>							
TACUMA													
1.6i 16V 02.2005 →				A16DMS	B	<b>10</b>							
VECTRA													
1.6 → 12.2005				16 LZ2	B	<b>12</b>							
2.0 → 04.1998				C 20 SEL	B	<b>30</b>							
2.0 → 12.2005				C 20 NE	AB	<b>33</b>							
2.0 → 12.2005				C 20 NE	AB	<b>33</b>							
2.0 → 12.2005				20 NEJ	B	<b>28</b>							
2.0 → 02.2012				C 20 SEL	B	<b>30</b>							
2.0 DTI → 06.2003				X 20 DTH	D	<b>24</b>							
2.0 16V				X 20 SED	B	<b>32</b>							
2.2 → 04.2004				Z 22 SE	B	<b>27</b>							
2.2 → 12.2005				C 22 SEL	B	<b>29</b>							
2.2 → 07.2006				Z 22 YH	B	<b>27</b>							

C

						Reference	Item No.
<b>1</b>		<b>68,5</b>					
	<b>B12S1</b>	B	4	1150 cm <sup>3</sup>	2V	53-56 kW (72-76 PS)	9,3 78,00 mm
	IN [2]	35,7 x 5,5 x 110,5	S - Ni -	- 45° -	-	1 - III	<b>771003</b>
	EX [2]	31,8 x 5,5 x 110,2	A - Ni -	- 45° -	-	1 -	<b>771004</b>
	IN/EX [4]	11,05 x 5.5 x 43,0	G1				<b>81-77001</b>
<b>2</b>		<b>69,6</b>					
	<b>LDV Euro 5</b>	D (A)	4	1248 cm <sup>3</sup>	4V	55-57 kW (75-78 PS)	17,6 82,00 mm
<b>LSF Euro 4</b>	D (A)	4	1248 cm <sup>3</sup>	4V	70 kW (95 PS)	18 82,00 mm	
41 287 6..., 41 288 6..							
	IN/EX [4]	10,03 x 6.02 x 43,0	G2				<b>81-4221</b> <small>NEW</small>
<b>3</b>		<b>69,6</b>					
	<b>Z 13 DT Euro 4</b>	D (LA)	4	1248 cm <sup>3</sup>	4V	55 kW (75 PS)	16,8 82,00 mm
<b>Z 13 DTJ Euro 4</b>	D (A)	4	1248 cm <sup>3</sup>	4V	55 kW (75 PS)	18 82,00 mm	
40 213 6..							
	IN [2]	21,9 x 6 x 109,3	S - Cr -	- 45° -	-	22 - III	<b>291111</b>
	EX [2]	21,9 x 6 x 109,2	A/S - Cr -	- 45° -	-	22 - III	<b>291112</b>
	[50]	∅ 6 mm					<b>MK-6H</b>
	IN/EX [4]	10,03 x 6.02 x 43,0	G2				<b>81-4221</b> <small>NEW</small>
	AS						<b>50 007 024</b> <small>NEW</small>
	ES						<b>50 007 572</b>
	[8]	H 12 x 34 x 34					<b>50 006 438</b>
	[4]						<b>50 006 484</b>
<b>4</b>		<b>72,5</b>					
	<b>Z 12 XE</b>	B	4	1199 cm <sup>3</sup>	4V	59-63 kW (80-86 PS)	10,1 72,60 mm
40 383 6..							
	IN [2]	28,0 x 5 x 93,9	S - Cr -	- 45° -	-	22 - III	<b>29455</b>
	EX [2]	25,0 x 5 x 93,9	A/S - Cr -	- 45° -	VS -	22 - III	<b>29456</b>
	[50]	∅ 5 mm					<b>MK-5H</b>
	IN/EX [4]	10,05 x 4.98 x 39,0	G1				<b>81-4215</b>
	AS						<b>50 006 152</b>
	[8]	H 12 x 34 x 34					<b>50 006 436</b>
	[4]						<b>50 006 483</b>

					Reference	Item No.	
<b>5</b>		<b>73,4</b>					
<b>A 12 XER Euro 5</b>		B	4	1229 cm <sup>3</sup>	4V	63 kW (86 PS) 10,5	72,60 mm
<b>A 14 XER</b>		B	4	1398 cm <sup>3</sup>	4V	74 kW (101 PS) 10,5:1	82,60 mm
41 006 6.., 41 007 6..							
	IN [2] EX [2]	28,0 x 5 x 93,9 25,0 x 5 x 93,9	S - Cr - A/S - Cr -	- 45° - - 45° -	- VS -	22 - III 22 - III	29455 29456
	[50]	∅ 5 mm					MK-5H
	IN/EX [4]	10,05 x 4.98 x 39,0	G1				81-4215
		ES AS					50 006 151 50 006 152
	[8]	H 12 x 34 x 34					50 006 436
<b>6</b>		<b>77,6</b>					
<b>C 14 NZ</b>		→ 07.2006 B	4	1389 cm <sup>3</sup>	2V	44-45 kW (60-61 PS) 9-9,5	73,40 mm
97 286 6..							
	IN [2] EX [2]	33,0 x 7 x 104,6 29,0 x 7 x 104,6	S - Cr - A/S - Cr -	- 45° - - 45° -	- VS -	1 - III 1 - III	29287 29296
	[50]	∅ 7 mm					KK-7H
	IN/EX [4]	11,03 x 7 x 45,8	G1				81-4212
							50 006 293
	[8]	H 21,4 x 68 x 68					50 006 457
	[8]						50 006 406
<b>7</b>		<b>77,6</b>					
<b>C 14 SE</b>		→ 12.2006 B	4	1389 cm <sup>3</sup>	2V	63 kW (85 PS) 9,8:1	73,40 mm
97 360 6..							
	IN/EX [4]	11,03 x 7 x 45,8	G1				81-4212
	[8]	H 21,4 x 68 x 68					50 006 457
	[8]						50 006 406
<b>8</b>		<b>77,6</b>					
<b>X 14 XE</b>		B	4	1389 cm <sup>3</sup>	4V	68 kW (92 PS) 10,5:1	73,40 mm
94 798 6..							
	IN [2] EX [2]	31,0 x 6 x 103,1 27,5 x 6 x 102,3	S - Cr - A/S - Cr -	- 45° - - 45° -	- -	22 - III 22 - III	29397 291120
Fortsetzung nächste Seite / continued on next page / suite page suivante / continuación página próxima / Продолжение на следующей странице							

					Reference	Item No.
	IN/EX [4] 10,05 x 5.99 x 45,0	G1				<b>81-4200</b>
	IN/EX [4] 10,08 x 5.99 x 45,0	G1				<b>81-4217</b>
	IN/EX [4] 10,24 x 5.99 x 45,0	G1				<b>81-4210</b>
	ES					<b>50 006 392</b>
	[8] H 32 x 26 x 26					<b>50 006 416</b>
<b>9</b>	<b>77,9</b>					
<b>F14S3</b>	02.2006 →	B	4	1399 cm <sup>3</sup> 2V	61 kW (83 PS) 9,5	73,40 mm
	IN/EX [4] 11,00 x 6 x 40,0	G1				<b>81-77000</b>
<b>10</b>	<b>79</b>					
<b>A16DMS</b>	02.2005 →	B	4	1598 cm <sup>3</sup> 4V	74-79 kW (101-107 PS) 9,5	81,50 mm
	IN [2] 30,3 x 6 x 102,5	S - Cr -	- 45° -	-	1 - III	<b>771001</b>
	EX [2] 25,9 x 6 x 102,0	A - Cr -	- 45° -	-	1 - III	<b>771010</b>
	[50]					<b>KK-6H</b>
	IN/EX [4] 11,00 x 6 x 40,0	G1				<b>81-77000</b>
<b>11</b>	<b>79</b>					
<b>C 16 XE</b>	→ 07.1997	B	4	1598 cm <sup>3</sup> 4V	80 kW (109 PS) 10-11,5	81,50 mm
<b>X 16 XE</b>	→ 07.2002	B	4	1598 cm <sup>3</sup> 4V	75-80 kW (102-108 PS) 10-11,5	81,50 mm
94 637 6..						
	IN [2] 31,0 x 6 x 103,1	S - Cr -	- 45° -	-	22 - III	<b>29397</b>
	EX [2] 27,5 x 6 x 102,3	A/S - Cr -	- 45° -	-	22 - III	<b>291120</b>
	IN/EX [4] 10,05 x 5.99 x 45,0	G1				<b>81-4200</b>
	IN/EX [4] 10,08 x 5.99 x 45,0	G1				<b>81-4217</b>
	IN/EX [4] 10,24 x 5.99 x 45,0	G1				<b>81-4210</b>
	ES					<b>50 006 392</b>
	[8] H 32 x 26 x 26					<b>50 006 416</b>
<b>12</b>	<b>79</b>					
<b>16 LZ2</b>	→ 12.2005	B	4	1598 cm <sup>3</sup> 2V	55 kW (75 PS) 8,8	81,50 mm
	IN [2] 38,0 x 7 x 101,1	S - Cr -	- 45° -	-	1 - III	<b>29316</b>
	EX [2] 31,0 x 7 x 101,1	A/S - Cr -	- 45° -	VS -	1 - III	<b>29300</b>
	[50] ∅ 7 mm					<b>KK-7H</b>
	IN/EX [4] 11,03 x 7 x 45,8	G1				<b>81-4212</b>
						<b>50 006 299</b>
	[8] H 21,4 x 68 x 68					<b>50 006 457</b>

					Reference	Item No.	
<b>13</b>	<b>79</b>	<b>Z 16 SE</b>					
40 380 6..	B	4	1598 cm <sup>3</sup>	2V	62-67 kW (84-91 PS)	9,6 81,50 mm	
	IN [2] EX [2]	38,0 x 7 x 101,1 31,0 x 7 x 101,1	S - Cr - A/S - Cr -	- 45° - - 45° - VS -	1 - III 1 - III	<b>29316</b> <b>29300</b>	
	[50]	Ø 7 mm				<b>KK-7H</b>	
	IN/EX [4]	11,03 x 7 x 45,8	G1			<b>81-4212</b>	
						<b>50 006 256</b>	
	[8]	H 21,4 x 68 x 68				<b>50 006 457</b>	
	[8]					<b>50 006 406</b>	
<b>14</b>	<b>79</b>	<b>Z 16 XE</b>					
40 380 6..	B	4	1598 cm <sup>3</sup>	4V	74 kW (101 PS)	10,5 81,50 mm	
	IN [2] IN [2] EX [2] EX [2]	31,2 x 5 x 117,2 31,2 x 5 x 117,3 27,5 x 5 x 116,2 27,5 x 5 x 116,3	S - Cr - S - Ni - A/S - Cr - A/S - Ni -	- 45° - VS - - 45° - VS - - 45° - VS - - 45° - VS -	22 - III 22 - III 22 - III 22 - III	<b>291106</b> <b>291123</b> (1) <b>291107</b> <b>291124</b> (1)	
	(1)	für Autogas/for liquified gas/en gaz combustibile liquifié/en gas licuado del petróleo/Сжиженный газ (LPG)					
	[50]	Ø 5 mm				<b>MK-5H</b>	
	IN/EX [4]	10,05 x 5.99 x 45,0	G1			<b>81-4200</b>	
		ES				<b>50 006 392</b>	
	[8]	H 32 x 26 x 26				<b>50 006 416</b>	
<b>15</b>	<b>79</b>	<b>X 17 DT</b>					
	→ 06.1998	D (A)	4	1686 cm <sup>3</sup>	2V	51 kW (69 PS)	22:1 86,00 mm
	IN [2]	34,6 x 7 x 104,1	S - Cr -	- 45° -	1 - III	<b>V3333</b>	
	IN/EX [4]	11,54 x 7 x 43,0	G1			<b>81-4214</b>	
						<b>50 006 338</b>	
<b>16</b>	<b>79</b>	<b>A 17 DTE Euro 5</b>					
		D (A)	4	1686 cm <sup>3</sup>	4V	81 kW (110 PS)	16,5 86,00 mm
	IN [2] EX [2]	27,5 x 6 x 102,5 25,5 x 6 x 102,2	S - Ni - A - Ni -	- 45° - - 45° -	1 - 1 -	<b>291121</b> <b>291122</b>	
Fortsetzung nächste Seite / continued on next page / suite page suivante / continuación página próxima / Продолжение на следующей странице							

C



					Reference	Item No.
	IN/EX [4] 11,04 x 6 x 42,0	G1				81-4216
	ES AS					50 007 112 50 007 113
<b>17</b>	<b>79</b>	Y 17 DT D (A) 4 1686 cm <sup>3</sup> 4V 55 kW (75 PS) 18,4 86,00 mm 40 391 6..				
	IN [2] 27,5 x 6 x 98,4 EX [2] 26,5 x 6 x 98,1	A - Ni - A - Ni -	- 45° - - 45° - VS -	- -	1 - 1 -	291030 291031
	IN/EX [4] 11,04 x 6 x 42,0	G1				81-4216
	ES AS					50 007 066 50 007 074
	[8] M 31 x 26					50 006 489
<b>18</b>	<b>80</b>	16S → 12.1986 B 4 1598 cm <sup>3</sup> 2V 53-55 kW (72-75 PS) 9,2 79,50 mm				
						50 006 262
	[8] H 21,4 x 68 x 68					50 006 457
	[8]					50 006 406
<b>19</b>	<b>80,5</b>	Z 18 XER → 03.2009 B 4 1796 cm <sup>3</sup> 4V 103 kW (140 PS) 10,5 88,20 mm 40 027 7..				
	IN [2] 31,2 x 5 x 113,8 IN [2] 31,2 x 5 x 113,8 EX [2] 27,5 x 5 x 113,2 EX [2] 27,5 x 5 x 113,2	S - Cr - S - Ni - A/S - Cr - A/S - Ni -	- 45° - - 45° - VS - - 45° - VS - - 45° - VS -	- - - -	22 - 22 - III 22 - 22 - III	291117 291127 (1) 291118 291128 (1)
	(1) für Autogas/for liquified gas/en gaz combustible liquifié/en gas licuado del petróleo/Сжиженный газ (LPG)					
	[50] Ø 5 mm					MK-5H
	IN/EX [4] 10,04 x 4.98 x 37,0	G1			24405805	81-4219
Fortsetzung nächste Seite / continued on next page / suite page suivante / continuación página próxima / Продолжение на следующей странице						

					Reference	Item No.
	[4] M 32 x 26 x 30 x 3,03					50 007 550
	[4] M 32 x 26 x 30 x 3,07					50 007 551
	[4] M 32 x 26 x 30 x 3,11					50 007 552
	[4] M 32 x 26 x 30 x 3,15					50 007 553
	[4] M 32 x 26 x 30 x 3,19					50 007 554
	[4] M 32 x 26 x 30 x 3,23					50 007 555
	[4] M 32 x 26 x 30 x 3,26					50 007 556
	[4] M 32 x 26 x 30 x 3,29					50 007 557
	[4] M 32 x 26 x 30 x 3,31					50 007 558
	[4] M 32 x 26 x 30 x 3,34					50 007 559
	[4] M 32 x 26 x 30 x 3,37					50 007 560
	[4] M 32 x 26 x 30 x 3,4					50 007 561
	[4] M 32 x 26 x 30 x 3,43					50 007 562
	[4] M 32 x 26 x 30 x 3,46					50 007 563
	[4] M 32 x 26 x 30 x 3,5					50 007 564
	[4] M 32 x 26 x 30 x 3,54					50 007 565
	[4] M 32 x 26 x 30 x 3,58					50 007 566

**20** **80,5**  
**Z 18 XE** → 12.2009 B 4 1796 cm<sup>3</sup> 4V 90-92 kW (122-125 PS) 10,5 88,20 mm  
 99 741 6..

	IN [2] 31,2 x 5 x 101,4 EX [2] 27,5 x 5 x 100,8	S - Cr - A/S - Cr -	- 45° - - 45° - VS -	22 - III 22 - III		341001 341002
	[50] Ø 5 mm					MK-5H
	IN/EX [4] 10,05 x 4.98 x 39,0	G1				81-4215
	[8] H 32 x 26 x 26					50 006 416

**21** **81,6**  
**X 18 XE** → 08.2005 B 4 1799 cm<sup>3</sup> 4V 82-85 kW (111-116 PS) 10-11,5 86,00 mm  
 99 438 6..

	IN [2] 32,0 x 6 x 102,1 EX [2] 29,0 x 6 x 92,4	S - Cr - A/S - Cr -	- 45° - - 45° -	22 - III 22 - III	90412277	29375 291119
	IN/EX [4] 10,05 x 5.99 x 45,0	G1				81-4200
	IN/EX [4] 10,08 x 5.99 x 45,0	G1				81-4217
	IN/EX [4] 10,24 x 5.99 x 45,0	G1				81-4210
	EX [4] 10,05 x 5.99 x 35,0	G1				81-4211
	ES AS					50 006 312 50 006 313
	[8] H 32 x 26 x 26					50 006 416
	[8] H 32 x 26					50 006 479

**22** **81,6**  
**T18SED** B 4 1799 cm<sup>3</sup> 4V 89-90 kW (121-122 PS) 9,7 86,00 mm

	IN/EX [4] 10,05 x 5.99 x 45,0	G1				81-4200
	IN/EX [4] 10,08 x 5.99 x 45,0	G1				81-4217
	IN/EX [4] 10,24 x 5.99 x 45,0	G1				81-4210

**23** **83**  
**Z 20 DM** D 4 1991 cm<sup>3</sup> 4V 89 kW (121 PS) 17,5 92,00 mm  
**Z 20 DMH** D 4 1991 cm<sup>3</sup> 4V 92-110 kW (125-150 PS) 17,5:1 92,00 mm

Fortsetzung nächste Seite / continued on next page / suite page suivante / continuación página próxima / Продолжение на следующей странице

					Reference	Item No.
IN [2] EX [2]	28,5 x 6 x 95,7 24,5 x 6 x 95,7	S - Cr - A/S - Cr -	- 45° - - - 45° - -	22 - III 22 - III		291131 291132
[50]	∅ 6 mm					MK-6H

## 24 84

X 20 DTH → 06.2003 D (A) 4 1995 cm<sup>3</sup> 4V 74 kW (101 PS) 18,5 90,00 mm  
 X 20 DTL → 07.2003 D (A) 4 1995 cm<sup>3</sup> 4V 61 kW (83 PS) 18,5 90,00 mm

IN [2]	29,0 x 6 x 97,2	A/S - Cr -	- 45° - VS -	22 - III		290002
[50]	∅ 6 mm					MK-6H
IN/EX [4] IN/EX [4] IN/EX [4]	10,05 x 5.99 x 45,0 10,08 x 5.99 x 45,0 10,24 x 5.99 x 45,0	G1 G1 G1				81-4200 81-4217 81-4210
						50 006 339
[8]	H 32 x 26					50 006 479

## 25 84

Y 20 DTH → 12.2011 D (LA) 4 1995 cm<sup>3</sup> 4V 74 kW (101 PS) 18,5 90,00 mm

IN [2]	29,0 x 6 x 97,2	A/S - Cr -	- 45° - VS -	22 - III		290002
[50]	∅ 6 mm					MK-6H
IN/EX [4] IN/EX [4] IN/EX [4]	10,05 x 5.99 x 45,0 10,08 x 5.99 x 45,0 10,24 x 5.99 x 45,0	G1 G1 G1				81-4200 81-4217 81-4210
						50 006 339

## 26 84,8

C 18 NE B 4 1796 cm<sup>3</sup> 2V 75-81 kW (102-110 PS) 8,9:1 79,50 mm

[50]	∅ 7 mm					KK-7H
IN/EX [4]	11,03 x 7 x 45,8	G1				81-4212
[8]	H 21,4 x 68 x 68					50 006 457
[8]						50 006 406

## 27 86

Z 22 SE 09.2002 → B 4 2198 cm<sup>3</sup> 4V 108-110 kW (147-150 PS) 10 94,60 mm  
 Z 22 YH B 4 2198 cm<sup>3</sup> 4V 110-114 kW (150-155 PS) 12 94,60 mm

IN [2] EX [2]	35,1 x 6 x 102,3 30,1 x 6 x 101,0	S - Cr - RA/S- Cr -	- 45° - - - 45° - VS -	22 - III 22 - III		291109 291110
------------------	--------------------------------------	------------------------	---------------------------	----------------------	--	------------------

Fortsetzung nächste Seite / continued on next page / suite page suivante / continuación página próxima / Продолжение на следующей странице

					Reference	Item No.
[50]	Ø 6 mm					MK-6H
IN/EX [4]	10,05 x 5 x 46,5	G1				81-4220 <b>NEW</b>
[8]	H 12 x 35					50 006 094

**28** **86**  
**20 NEJ** → 12.2005 B 4 1998 cm<sup>3</sup> 2V 81 kW (110 PS) 9,2 86,00 mm

[50]	Ø 7 mm					KK-7H
IN/EX [4]	11,03 x 7 x 45,8	G1				81-4212
[8]	H 21,4 x 68 x 68					50 006 457
[8]						50 006 406

**29** **86**  
**C 22 SEL** → 12.2005 B 4 2198 cm<sup>3</sup> 4V 101-106 kW (137-144 PS) 10 94,30 mm  
 97 363 6..

IN [2] EX [2]	32,0 x 6 x 102,1 29,0 x 6 x 92,4	S - Cr - A/S - Cr -	- 45° - - 45° -	- -	22 - III 22 - III	90412277	29375 291119
IN/EX [4] IN/EX [4] IN/EX [4] EX [4]	10,05 x 5.99 x 45,0 10,08 x 5.99 x 45,0 10,24 x 5.99 x 45,0 10,05 x 5.99 x 35,0	G1 G1 G1 G1					81-4200 81-4217 81-4210 81-4211
[8] [8]	H 32 x 26 x 26 H 32 x 26						50 006 416 50 006 479

**30** **86**  
**C 20 SEL** → 07.2012 B 4 1998 cm<sup>3</sup> 4V 100-101 kW (136-137 PS) 9,6 86,00 mm  
 97 363 6..

IN [2] EX [2]	32,0 x 6 x 102,1 29,0 x 6 x 92,4	S - Cr - A/S - Cr -	- 45° - - 45° -	- -	22 - III 22 - III	90412277	29375 291119
IN/EX [4] IN/EX [4] IN/EX [4] EX [4]	10,05 x 5.99 x 45,0 10,08 x 5.99 x 45,0 10,24 x 5.99 x 45,0 10,05 x 5.99 x 35,0	G1 G1 G1 G1					81-4200 81-4217 81-4210 81-4211
	ES AS						50 006 312 50 006 313
[8] [8]	H 32 x 26 x 26 H 32 x 26						50 006 416 50 006 479

**31** **86**  
**X 20 SE** B 4 1998 cm<sup>3</sup> 2V 85 kW (116 PS) 10 86,00 mm  
 90 245 6..









[50]	Ø 7 mm						KK-7H
------	--------	--	--	--	--	--	-------

Fortsetzung nächste Seite / continued on next page / suite page suivante / continuación página próxima / Продолжение на следующей странице

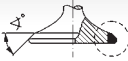

					Reference	Item No.
	IN/EX [4] IN/EX [4] IN/EX [4] IN/EX [4]	10,05 x 5.99 x 45,0 10,08 x 5.99 x 45,0 10,24 x 5.99 x 45,0 11,03 x 7 x 45,8	G1 G1 G1 G1			<b>81-4200</b> <b>81-4217</b> <b>81-4210</b> <b>81-4212</b>
	[8]	H 21,4 x 68 x 68				<b>50 006 457</b>
	[8]					<b>50 006 406</b>
<b>32</b>	<b>86</b>	<b>X 20 SED</b> B 4 1998 cm <sup>3</sup> 4V 89-98 kW (121-133 PS) 9,5 86,00 mm				
	IN [2] EX [2]	32,0 x 6 x 102,1 29,0 x 6 x 92,4	S - Cr - A/S - Cr -	- 45° - - - 45° - -	22 - III 22 - III	90412277 <b>29375</b> <b>291119</b>
	IN/EX [4] IN/EX [4] IN/EX [4] IN/EX [4] EX [4]	10,05 x 5.99 x 45,0 10,08 x 5.99 x 45,0 10,24 x 5.99 x 45,0 11,00 x 6 x 40,0 10,05 x 5.99 x 35,0	G1 G1 G1 G1 G1			<b>81-4200</b> <b>81-4217</b> <b>81-4210</b> <b>81-77000</b> <b>81-4211</b>
	[8]	H 32 x 26 x 26				<b>50 006 416</b>
<b>33</b>	<b>86</b>	<b>C 20 NE KAT</b> → 12.2011 AB 4 1998 cm <sup>3</sup> 2V 80-96 kW (109-130 PS) 9,2 86,00 mm 92 123 6..				
	[50]	∅ 7 mm				<b>KK-7H</b>
	IN/EX [4]	11,03 x 7 x 45,8	G1			<b>81-4212</b>
	[8]	H 21,4 x 68 x 68				<b>50 006 457</b>
	[8]					<b>50 006 406</b>
<b>34</b>	<b>86</b>	<b>Z 20 D1</b> D 4 1998 cm <sup>3</sup> 4V 96-122 kW (131-166 PS) 86,00 mm				
	IN/EX [4]	10,05 x 5 x 46,5	G1			<b>81-4220</b>
<b>35</b>	<b>88,5</b>	<b>Z 32 SE</b> → 07.2004 B 6 3175 cm <sup>3</sup> 4V 155 kW (211 PS) 10 86,00 mm				
	IN [2] EX [2]	32,0 x 6 x 102,1 29,0 x 6 x 92,4	S - Cr - A/S - Cr -	- 45° - - - 45° - -	22 - III 22 - III	90412277 <b>29375</b> <b>291119</b>
	IN/EX [4] IN/EX [4] IN/EX [4] EX [4]	10,05 x 5.99 x 45,0 10,08 x 5.99 x 45,0 10,24 x 5.99 x 45,0 10,05 x 5.99 x 35,0	G1 G1 G1 G1			<b>81-4200</b> <b>81-4217</b> <b>81-4210</b> <b>81-4211</b>
	[8]	H 32 x 26 x 26				<b>50 006 416</b>
<b>36</b>	<b>89</b>	<b>LR2</b> 09.1982 → 12.1989 B 6 2838 cm <sup>3</sup> 2V 82-93 kW (112-126 PS) 8,9 76,10 mm				
Fortsetzung nächste Seite / continued on next page / suite page suivante / continuación página próxima / Продолжение на следующей странице						



					Reference	Item No.
 IN [2]	42,0 x 8 x 134,7	S - Cr -	- 45° - -	22 - III		18392
 [50]	Ø 8 mm					MK-8H
 IN/EX [4]	13,57 x 8 x 67,9	G1				81-18104
						50 006 261
 [8]	H 22,2 x 49,5					50 006 477

**37****89**

Z 28 NET

B (A)

6

2792 cm<sup>3</sup> 4V

184-188 kW

(250-256 PS) 9,2

74,80 mm



[8]

H 12 x 35

50 006 094

**38****95**

20 E

→ 12.1996 AB

4

1979 cm<sup>3</sup> 2V

73-85 kW

(99-116 PS) 9,4:1

69,80 mm



[50]



Ø 7 mm

KK-7H

C









		Cyl.		cm <sup>3</sup>		Comp. Ratio ε	kW	PS	Pos
									mm
EDJ	D	4	88 x 88,4	2148	4	18:1	89-110	121-150	3
EJD	B	4	77 x 85,8	1598	4	10,5	85	116	1
HR 425 CLIEE	D (A)	4	92 x 94	2499	2	21:1	84-88	114-120	4
198 A5.000	D (LA)	4	83 x 90,4	1956	4	16,1- 16,9	121	165	2

C





			Pos				Pos
<b>DELTA</b>							
2.0 D Multijet		198 A5.000	D	2			
<b>NEON II</b>							
1.6	→ 12.2006	EJD	B	1			
<b>PT CRUISER (PT )</b>							
1.6	→ 12.2010	EJD	B	1			
2.2 CRD	→ 12.2010	EDJ	D	3			
2.2 CRD	→ 12.2010	EDJ	D	3			
<b>VOYAGER II</b>							
2.5 TD	01.1995 → 12.2000	HR 425 CLIEE	D	4			



C

						Reference	Item No.		
<b>1</b>		<b>77</b>							
<b>EJD</b>		→ 12.2010	B	4	1598 cm <sup>3</sup>	4V	85 kW (116 PS)	10,5	85,80 mm
	IN [2] EX [2]	30,3 x 6 x 109,5 23,2 x 6 x 118,4	S - Cr - A/S - Cr -	- 45° - - - 45° - -	22 - III 22 - III	04777770AB 04777772AB 04777772AC	<b>111006</b> <b>111007</b>		
	[50]	∅ 6 mm					<b>MK-6H</b>		
<b>2</b>		<b>83</b>							
<b>198 A5.000</b>			D (LA)	4	1956 cm <sup>3</sup>	4V	121 kW (165 PS)	16,1-16,9	90,40 mm
41 070 6..									
	IN [2] IN [2] EX [2] EX [2]	27,8 x 5 x 114,4 27,8 x 6 x 114,4 24,2 x 5 x 114,3 25,8 x 6 x 114,4	S - Cr - S - Cr - A/S - Cr - A/S - Cr -	- 45° - - - 45° - - - 45° - - - 45° - VS -	22 - III 22 - III 22 - III 22 - III		<b>291114</b> <b>291113</b> <b>291116</b> <b>291115</b>		
	[50] [50]	∅ 5 mm ∅ 6 mm					<b>MK-5H</b> <b>MK-6H</b>		
	IN/EX [4]	10,05 x 5 x 46,5	G1				<b>81-4220</b> <small>NEW</small>		
	[8]	H 12 x 34 x 34					<b>50 006 438</b>		
<b>3</b>		<b>88</b>							
<b>EDJ</b>		→ 12.2010	D	4	2148 cm <sup>3</sup>	4V	89-110 kW (121-150 PS)	18:1	88,40 mm
	IN/EX [4] IN/EX [4]	12,57 x 7 x 37,5 12,76 x 7 x 37,5	G2 G2				<b>81-26182</b> <b>81-26185</b>		
<b>4</b>		<b>92</b>							
<b>HR 425 CLIEE</b>		01.1995 → 12.2000	D (A)	4	2499 cm <sup>3</sup>	2V	84-88 kW (114-120 PS)	21:1	94,00 mm
		- V - G - S - PC - SB - -			partially assembled		<b>50 003 458</b> (1)		
	<p>(1) Zwei Bohrungen zur Befestigung der Kipphebelwelle. Schräg stehende Glühkerze. Two screw holes to fit the rocker shaft. Bevel glow plug. Deux trous pour fixation du cache culbuteurs. Bougies inclinées. Dos taladros para sujeción soporte eje balancines. Calentador inclinado. Два отверстия для крепления оси коромысла. Наклонно стоящая свеча накаливания.</p>								



				Cyl.		cm <sup>3</sup>		Comp. Ratio $\epsilon$	kW	PS	Pos
AHS (DW10FD)	D (LA)	4		4	85 x 88	1997	4	16,7	100	136	44
AHV (DW10FD) Euro 5	D (LA)	4		4	85 x 88	1997	4	16,7	100	136	44
AJZ (XUD7TE)	D (LA)	4		4	80 x 88	1769	2	22,5	66	90	20
A8A (XUD7TE)	D (LA)	4		4	80 x 88	1769	2	22,5	66	90	20
A9A (XUD7)	D	4		4	80 x 88	1769	2	23	43-44	58-60	21
BDZ (XU5M)	B	4		4	83 x 73	1580	2	9,2	65	89	26
B1A (XU51C/K)	B	4		4	83 x 73	1580	2	9,3	58-59	79-80	25
B22615	D	4		4	90 x 85,5	2175	2	22,5	45-46	61-63	58
B25637	D	4		4	93 x 92	2498	2	22,25	51	69	61
B6D	B	4		4	83 x 73	1580	2	9,8	83-85	113-116	26
B6E	B	4		4	83 x 73	1580	2	9,8	85	116	25
CDY (TU9M)	B	4		4	70 x 62	954	2	9,4	33-37	45-50	1
CDZ (TU9M)	B	4		4	70 x 62	954	2	9,4	33-37	45-50	1
CRD93LS (U25-673)	D (A)	4		4	93 x 92	2500	2	22,5	70	95	61
C1A	B	4		4	70 x 62	954	2	9,4	32-34	44-46	1
DDZ (XU9M)	B	4		4	83 x 88	1905	2	9,2	80	109	26
DFW (XU9J4)	B	4		4	83 x 88	1905	4	9,7	108-110	147-150	27
DFY	B	4		4	83 x 88	1905	4	9,25:1	88-90	120-122	26
DHV (XUD9BSD)	D	4		4	83 x 88	1905	2	23:1	55	75	31
DHW (XUD9SD)	D (LA)	4		4	83 x 88	1905	2	23	50-55	68-75	35
DHX (XUD9TF/BTF)	D (LA)	4		4	83 x 88	1905	2	21,8	66-68	90-92	35
DHY (XUD9TE/Y)	D (LA)	4		4	83 x 88	1905	2	21,8	65-68	88-92	32
DJY (XUD9A)	D	4		4	83 x 88	1905	2	23,5	50-52	68-71	34
DJZ (XUD9Y)	D	4		4	83 x 88	1905	2	23,5	47-50	65-68	30
DKZ (XU9JA)	B	4		4	83 x 88	1905	2	9,25	88	120	26
DV6B Euro 4	D (A)	4		4	75 x 88,3	1560	4	23	55	75	14
DW8 TD	D (LA)	4		4	82,2 x 88	1868	2	21,8:1	66-68	90-92	22
D2A (XU92C)	B	4		4	83 x 88	1905	2	9,3	75-77	102-105	26
D2C (XU92C)	B	4		4	83 x 88	1905	2	8,4	70	95	26
D2E	B	4		4	83 x 88	1905	2	9	78-79	107-108	26
D2F	B	4		4	83 x 88	1905	2	9-9,3	80	109	26
D6C (XU9J4)	B	4		4	83 x 88	1905	4	9,7	116	158	27
D6E (XU9JA)	B	4		4	83 x 88	1905	2	9,2:1	93-96	126-131	26
D8B (XUD9TF)	D (A)	4		4	83 x 88	1905	2	21,8	66-68	90-92	35
D8C (XUD9UTF)	D (A)	4		4	83 x 88	1905	2	21,8	66-68	90-92	32
D9A (XUD9)	D	4		4	83 x 88	1905	2	23,5	47	64	29
D9B (XUD9A/L)	D	4		4	83 x 88	1905	2	23,5	50-52	68-71	33
D9B (XUD9A/U)	D	4		4	83 x 88	1905	2	23,5	50-53	68-72	33
EW7J	B	4		4	82,7 x 81,4	1749	4	10,8:1	92	125	24
F1CE0481D (F30DT) Euro 4	D (LA)	4		4	95,8 x 104	2999	4	19	115-130	156-177	63
G10	B	4		4	74 x 59	1015	2	9,1	40	54	7
G10/612	B	4		4	74 x 59	1015	2	9:1	40-41	54-56	7
HAZ (TU1CP)	B	4		4	72 x 69	1124	2	9,2	40	54	4
HDZ (TU1M)	B	4		4	72 x 69	1124	2	9,7	40-44	55-60	4
HFX (TU1JP)	B	4		4	72 x 69	1124	2	10,5	44	60	5
H1A	B	4		4	72 x 69	1124	2	9,2	40-44	54-60	4
H1B	B	4		4	72 x 69	1124	2	9,2	40-44	55-60	4
J6T A500	B	4		4	88 x 89	2165	2	9,8	83-85	113-115	57
KAY (TU3CP)	B	4		4	75 x 77	1360	2	9,3	44	60	8
KDX (TU3M/Z)	B	4		4	75 x 77	1360	2	9,3	55	75	8
KDY (TU3FM)	B	4		4	75 x 77	1360	2	9,3	55-58	75-79	8
KDY (TU3M)	B	4		4	75 x 77	1360	2	9,3	55-58	75-79	8
KDZ (TU3M/Z)	B	4		4	75 x 77	1360	2	9,3	55-59	75-80	8
KFU (ET3J4)	B	4		4	75 x 77	1360	4	10,5	65	88	11
KFV (TU3A)	B	4		4	75 x 77	1360	2	9,3-10,2	49-59	67-80	12
KFV (TU3JP)	B	4		4	75 x 77	1360	2	10,5	54-60	73-82	12
KFW (TU3JP)	B	4		4	75 x 77	1360	2	10,2	47-55	64-75	9
KFX (TU3JP)	B	4		4	75 x 77	1360	2	10,2	53-55	72-75	10
KFY (TU3FJ2)	B	4		4	75 x 77	1360	2	9,3	66	90	8
KFZ (TU3FJ2)	B	4		4	75 x 77	1360	2	9,6-9,9	69-74	94-100	8
K1F	B	4		4	75 x 77	1360	2	9,3	44-49	60-67	8
K1G	B	4		4	75 x 77	1360	2	9,3	51-52	69-71	8
K1H (TU3A)	B	4		4	75 x 77	1360	2	9,3	47-55	64-75	8
K2A	B	4		4	75 x 77	1360	2	9,3	61-65	84-88	8
K2B	B	4		4	75 x 77	1360	2	9,3	62-65	85-89	8
K3A	B	4		4	75 x 77	1360	2	9,3	40-46	54-63	8

C

			<b>Cyl.</b>		<b>cm<sup>3</sup></b>		<b>Comp. Ratio</b> <b>ε</b>	<b>kW</b>	<b>PS</b>	<b>Pos</b>
LFX (XU7JB)	B	4		83 x 81,4	1761	2	9,5	66	90	26
LFY (XU7JP4)	B	4		83 x 81,4	1762	4	10,4	81-85	110-116	28
LFZ (XU7JP)	B	4		83 x 81,4	1761	2	9,25	73-76	99-103	26
M22-621	D	4		90 x 85,5	2175	2	22,5	49	66	58
M25-629	D	4		93 x 92	2500	2	22,25	55	75	61
M25-648	D (A)	4		93 x 92	2500	2	21	70	95	61
M25-660	D	4		93 x 92	2500	2	22,25	54	75	61
NFU (TU5JP4)	B	4		78,5 x 82	1587	4	11	80-90	109-122	19
NFZ (TU5JP)	B	4		78,5 x 82	1587	2	9,6	65-67	88-91	18
PHZ (XUD11ATE)	D (LA)	4		85 x 92	2088	3	21,5	80-81	109-110	39
P8C (XUD11BTE)	D (LA)	4		85 x 92	2088	3	21,5	80	109	40
RDZ (XU10MZ)	B	4		86 x 86	1998	2	8,8	79	107	49
RFJ (EW10A)	AB	4		85 x 88	1997	4	11	103-105	140-143	38
RFK (EW10J4S)	B	4		85 x 88	1997	4	11	130	177	36
RFN (EW10J4)	B	4		85 x 88	1997	4	10,8	100-105	136-143	37
RFS (XU10J4RS)	B	4		86 x 86	1998	4	10	120-122	163-166	52
RFT (XU10J4/Z)	B	4		86 x 86	1998	4	10,4	110-114	150-155	50
RFV (XU10J4R)	B	4		86 x 86	1998	4	10,4	97-99	132-135	51
RFY (XU10J4/Z)	B	4		86 x 86	1998	4	10,4	110-114	150-155	50
RHC (DW10CTED4) Euro 5	D (LA)	4		85 x 88	1997	4	16	120	163	44
RHD (DW10CB) Euro 4	D (LA)	4		85 x 88	1997	4	18	100	136	44
RHD (DW10CTED4) Euro 4	D (LA)	4		85 x 88	1997	4	18	100	136	44
RHE (DW10CTED4) Euro 5	D (LA)	4		85 x 88	1997	4	16	100-120	136-163	44
RHF (DW10BTED4)	D (LA)	4		85 x 88	1997	4	17,6	100-103	136-140	44
RHH (DW10CTED4) Euro 5	D (LA)	4		85 x 88	1997	4	16	120	163	45
RHJ (DW10BTED4) Euro 4	D (LA)	4		85 x 88	1997	4	18	100	136	44
RHK (DW10UTED4) Euro 4	D (LA)	4		85 x 88	1997	4	17,5	79-88	107-120	46
RHM (DW10ATED4)	D (LA)	4		85 x 88	1997	4	17,6	79	107	46
RHR (DW10BTED4) Euro 4	D (LA)	4		85 x 88	1997	4	18	100	136	46
RHS (DW10ATED)	D (LA)	4		85 x 88	1997	2	17,6	79	107	41
RHT (DW10ATED4)	D (LA)	4		85 x 88	1997	4	17,3-17,6	79-81	107-110	46
RHV (DW10TD)	D (A)	4		85 x 88	1997	2	18	62	84	47
RHV (DW10UTD)	D (A)	4		85 x 88	1997	2	18,1	62	84	47
RHW (DW10ATED4)	D (LA)	4		85 x 88	1997	4	18	79-80	107-109	48
RHX (DW10BTED)	D (LA)	4		85 x 88	1997	2	17,6	69	94	41
RHY (DW10TD)	D (A)	4		85 x 88	1997	2	17,6	66	90	47
RHZ (DW10ATED)	D (LA)	4		85 x 88	1997	2	18	79-81	107-110	47
RHZ (DW10CTED)	D (LA)	4		85 x 88	1997	2	18	80	109	44
RHZ (DW10CTED+)	D (LA)	4		85 x 88	1997	2	18	80	109	44
RLZ (EW10D)	B	4		85 x 88	1997	4	11,4	103	140	36
R5B	B	4		86 x 86	1998	2	8,8:1	79	107	49
THX (DJ5TED)	D (A)	4		92 x 92	2446	2	20	79	107	60
THZ (DJ5T)	D (LA)	4		92 x 92	2446	3	22	76	103	59
TU9	B	4		70 x 62	954	2	8,8	33	45	2
TU9K	B	4		70 x 62	954	2	8,8	37	50	2
T8A (DJ5T)	D (A)	4		92 x 92	2446	3	22:1	76	103	59
T9A (DJ5)	D (A)	4		92 x 92	2446	3	22:1	63	86	59
VJY (TUD5)	D	4		77 x 82	1527	2	23	40-43	54-58	17
VJZ (TUD5)	D	4		77 x 82	1527	2	23	42-43	57-58	17
WJY (DW8B) Euro 2	D	4		82,2 x 88	1868	2	23	51-52	69-70	23
WJZ (DW8) Euro 2	D	4		82,2 x 88	1868	2	23	51-52	69-70	23
XFX (ES9A)	B	6		87 x 82,6	2946	4	10,9	152-154	207-209	56
XFX (ES9J4S)	B	6		87 x 82,6	2946	4	10,9	150-173	204-235	56
XFZ (ES9J4)	B	6		87 x 82,6	2946	4	10,5	140-142	190-194	55
XU10J2	B	4		86 x 86	1998	2	8,8	81	110	49
XU102C	B	4		86 x 86	1998	2	8,8	79	107	49
XU52C	B	4		83 x 73	1580	2	8,95-9,8	65-85	88-116	26
XV8	B	4		70 x 62	954	2	8,8	33	45	1
1KR-FE Euro 4	B	3		71 x 84	998	4	10,5	50-51	68-69	3
108C	B	4		70 x 62	954	2	9,3	30-33	41-45	1
150F	B	4		75 x 77	1360	2	9,3	49-52	67-72	8
161 (XUD7)	D	4		80 x 88	1769	2	23	44	60	21
161A (XUD7)	D	4		80 x 88	1769	2	23	43-44	58-60	21
162 (XUD9)	D	4		83 x 88	1905	2	23,5	47	65	29
171A	B	4		83 x 73	1580	2	9,5	66-67	90-92	25
171B	B	4		83 x 73	1580	2	9,5	66-70	90-95	25
171C	B	4		83 x 73	1580	2	9,5	66-68	90-92	25



	Cyl.	mm	cm <sup>3</sup>	Comp. Ratio $\epsilon$	kW	PS	Pos		
171D	B	4	83 x 73	1580	2	9,2	64	87	25
180A (XU5J)	B	4	83 x 73	1580	2	9,8	76	103	25
180Z	B	4	83 x 73	1580	2	9,8	76	103	25
3FZ (EW12J4)	B	4	86 x 96	2230	4	10,8	116	158	53
4HT (DW12BTED4) Euro 4	D (LA)	4	85 x 96	2179	4	16,6	125	170	42
4HU (P22DTE) Euro 4	D (LA)	4	86 x 94,6	2198	4	17,5	88	120	54
4HV (P22DTE) Euro 4	D (LA)	4	86 x 94,6	2198	4	17,5	74	101	54
4HW (DW12TED4)	D (LA)	4	85 x 96	2179	4	17,6	94	128	43
4HX (DW12TED4/FAP)	D (LA)	4	85 x 96	2179	4	18:1	94-98	128-133	43
4HY (DW12UTED)	D (LA)	4	85 x 96	2179	2	18:1	74	101	43
5FD (EP6DTS) Euro 4	B (A)	4	77 x 85,8	1598	4	10,5	152	207	15
5FN (EP6CDT)	B (LA)	4	77 x 85,8	1598	4	10,5	110	150	15
5FR (EP6DT)	B (LA)	4	77 x 85,8	1598	4	10,5	115	156	15
5FS (EP6C)	B	4	77 x 85,8	1598	4	10,5	88	120	15
5FU (EP6CDTX) Euro 4	B (A)	4	77 x 85,8	1598	4	10,5	147	200	15
5FU (EP6DTX) Euro 4	B (A)	4	77 x 85,8	1598	4	10,5	147	200	15
5FV (EP6CDT) Euro 5	B (LA)	4	77 x 85,8	1598	4	10,5	115	156	15
5FW (EP6)	B	4	77 x 85,8	1598	4	11	88	120	15
6FY (EW7A) Euro 4	B	4	82,7 x 81,4	1749	4	11	92	125	24
6FZ (EW7J4)	B	4	82,7 x 81,4	1749	4	10,8	85	115	24
8FP (EP3)	B	4	77 x 75	1397	4	11	70	95	16
8HR (DV4C)	D (A)	4	73,7 x 82	1398	2	18	50	68	6
8HT (DV4TD)	D (A)	4	73,7 x 82	1398	2	17,9	40	54	6
8HX (DV4TD)	D (A)	4	73,7 x 82	1398	2	18	50-55	68-75	6
8140.43N Euro 3	D (LA)	4	94,4 x 100	2798	2	18,5	107	146	62
8140.43S Euro 3	D (LA)	4	94,4 x 100	2798	2	18,5	89-94	122-128	62
8140.43.2800 Euro 3	D (LA)	4	94,4 x 100	2798	2		90	122	62
829 A5	B	4	88 x 82	1995	2	9,2	75-78	102-106	57
9HN (DV6ETED) Euro 4	D (LA)	4	75 x 88,3	1560	2	17,6	55	75	13
9HP (DV6DTED) Euro 4	D (LA)	4	75 x 88,3	1560	2	18	68-69	92-94	13
9HR (DV6C) Euro 5	D (A)	4	75 x 88,3	1560	2	17,6	81-84	110-114	13
9HS (DV6TED4BU) Euro 4	D (LA)	4	75 x 88,3	1560	4	17,6	66	90	14
9HT (DV6BTED4) Euro 4	D (LA)	4	75 x 88,3	1560	4	17,6	55	75	14
9HT (DV6BUTED4) Euro 4	D (LA)	4	75 x 88,3	1560	4	17,6:1	55	75	14
9HU (DV6UTED4) Euro 4	D (LA)	4	75 x 88,3	1560	4	18	66	90	14
9HX (DV6ATED4) Euro 4	D (LA)	4	75 x 88,3	1560	4	18	66-68	90-92	14
9HY (DV6TED4)	D (LA)	4	75 x 88,3	1560	4	17,6	80-85	109-116	14
9HZ (DV6TED4) Euro 4	D (LA)	4	75 x 88,3	1560	4	18	80	109	14

C



				Pos					Pos
<b>AMI</b>					1.9 D (MFDJY)	→ 12.2003	DJY (XUD9A)	D	34
10 Super (AM3)	→ 12.1977	G10	B	7	1.9 D (MFDJY)	→ 12.2003	D9B (XUD9A/L)	D	33
<b>AMI Break</b>					1.9 D (MFWJZ)	→ 10.2005	WJY (DW8B)	D	23
10 Super (AM3)	→ 12.1977	G10	B	7	1.9 D (MFWJZ)	→ 10.2005	WJZ (DW8)	D	23
<b>AX (ZA- )</b>					1.9 D 4WD (MFWJZ)	→ 10.2005	WJY (DW8B)	D	23
10	07.1992 → 12.1998	CDY (TU9M)	B	1	1.9 D 4WD (MFWJZ)	→ 10.2005	WJZ (DW8)	D	23
10	→ 06.1992	C1A	B	1	2.0 HDi 4x4 (MFRHY)	→ 10.2005	RHY (DW10TD)	D	47
10	→ 12.1998	CDZ (TU9M)	B	1	2.0 HDi 90 (MFRHY)	→ 10.2005	RHY (DW10TD)	D	47
11	→ 04.1994	H1A	B	4	<b>BX Break (XB- )</b>				
11	→ 04.1994	H1B	B	4	TRD Turbo	→ 12.1994	AJZ (XUD7TE)	D	20
11	→ 12.1997	HDZ (TU1M)	B	4	TRD Turbo	→ 12.1994	A8A (XUD7TE)	D	20
11	→ 12.1997	H1B	B	4	1.4	→ 01.1992	K1F	B	8
11 Cat	09.1988 → 12.1989	HAZ (TU1CP)	B	4	14	→ 12.1989	K1H (TU3A)	B	8
11 4x4	→ 07.1992	H1A	B	4	14	→ 02.1993	KDY (TU3M)	B	8
14	03.1987 → 12.1988	KAY (TU3CP)	B	8	1.6	→ 01.1992	B6D	B	26
14	03.1989 → 04.1997	KDX (TU3M/Z)	B	8	1.6	→ 01.1992	B6E	B	25
14	→ 12.1989	K1F	B	8	16	→ 06.1988	171A	B	25
14	→ 12.1991	K1G	B	8	16	→ 06.1988	171B	B	25
14	→ 12.1992	K2A	B	8	16	→ 06.1988	171C	B	25
14	→ 12.1992	K2A	B	8	16	→ 01.1992	171C	B	25
14	→ 12.1992	K2B	B	8	16	→ 12.1994	BDZ (XU5M)	B	26
14	→ 04.1997	KDY (TU3FM)	B	8	16	→ 12.1994	171D	B	25
14	→ 04.1997	KDY (TU3M)	B	8	16	→ 12.1994	180Z	B	25
14	→ 04.1997	KDZ (TU3M/Z)	B	8	18 D	→ 09.1993	161A (XUD7)	D	21
1.4 Allure	→ 04.1994	K1F	B	8	19	→ 12.1989	D2C (XU92C)	B	26
14 GT	→ 12.1991	KDZ (TU3M/Z)	B	8	19	→ 01.1992	D2A (XU92C)	B	26
1.4 GTi	06.1991 → 12.1992	KFZ (TU3FJ2)	B	8	19	→ 01.1992	D2E	B	26
1.4 GTi	06.1991 → 12.1996	KFZ (TU3FJ2)	B	8	19	→ 12.1994	DDZ (XU9M)	B	26
1.4 GTi	08.1991 → 12.1996	KFY (TU3FJ2)	B	8	19	→ 12.1994	DKZ (XU9JA)	B	26
1.4 4x4	→ 07.1992	K2A	B	8	19	→ 12.1994	D2A (XU92C)	B	26
1.4 4x4	→ 04.1994	K1F	B	8	1.9 D	→ 01.1992	D9B (XUD9A/L)	D	33
14 4x4	08.1991 → 12.1996	KDX (TU3M/Z)	B	8	19 D	→ 11.1994	DJZ (XUD9Y)	D	30
14 4x4	→ 12.1996	KDY (TU3FM)	B	8	19 D	→ 11.1994	D9A (XUD9)	D	29
14 4x4	→ 12.1996	KDY (TU3M)	B	8	19 D	→ 11.1994	162 (XUD9)	D	29
14 4x4	→ 12.1996	KDZ (TU3M/Z)	B	8	19 D	→ 12.1994	D9B (XUD9A/U)	D	33
15 D	→ 12.1997	VJY (TUD5)	D	17	19 4x4	→ 05.1991	DDZ (XU9M)	B	26
15 D	→ 12.1997	VJY (TUD5)	D	17	19 4x4	→ 05.1991	D2E	B	26
15 D	→ 12.1997	VJZ (TUD5)	D	17	<b>BX (XB- )</b>				
<b>BERLINGO</b>					TRD Turbo	→ 02.1993	AJZ (XUD7TE)	D	20
1.9 TD	09.1998 →	DW8 TD	D	22	TRD Turbo	→ 02.1993	A8A (XUD7TE)	D	20
<b>BERLINGO (B9)</b>					11	→ 06.1992	HDZ (TU1M)	B	4
1.6		NFU (TU5JP4)	B	19	11	→ 06.1992	H1A	B	4
1.6		NFU (TU5JP4)	B	19	14	→ 12.1989	K1H (TU3A)	B	8
1.6 HDi 110		9HR (DV6C)	D	13	14	→ 02.1993	KDY (TU3M)	B	8
1.6 HDi 110		9HZ (DV6TED4)	D	14	14	→ 02.1993	KDZ (TU3M/Z)	B	8
1.6 HDi 115		9HR (DV6C)	D	13	14 E	→ 07.1989	K1G	B	8
1.6 HDi 115 4x4		9HR (DV6C)	D	13	14 E	→ 02.1993	150F	B	8
1.6 HDi 75 / BlueHDi 75		9HN (DV6ETED)	D	13	1.6	→ 01.1992	B6D	B	26
1.6 HDi 75 16V		9HT (DV6BTED4)	D	14	1.6	→ 01.1992	B6E	B	25
1.6 HDi 90		9HP (DV6DTEd)	D	13	16	09.1987 → 02.1993	B1A (XU51C/K)	B	25
1.6 HDi 90		9HX (DV6ATED4)	D	14	16	→ 06.1988	171A	B	25
1.6 VTi 120		5FS (EP6C)	B	15	16	→ 06.1988	171B	B	25
<b>BERLINGO (MF)</b>					16	→ 06.1988	171C	B	25
1.1 i (MFHDZ, MFHFX)	→ 05.2008	HDZ (TU1M)	B	4	16	→ 12.1992	XU52C	B	26
1.1 i (MFHDZ, MFHFX)	→ 05.2008	HFX (TU1JP)	B	5	16	→ 02.1993	171D	B	25
1.4	→ 10.2005	KFW (TU3JP)	B	9	16	→ 02.1993	180Z	B	25
1.4 bivalent	→ 12.2011	KFW (TU3JP)	B	9	16	→ 06.1994	171B	B	25
1.4 i bivalent (MFKFW)	→ 10.2008	KFW (TU3JP)	B	9	16 E	→ 02.1993	BDZ (XU5M)	B	26
1.4 i (MFKFX, MFKFW)	→ 10.2008	KFW (TU3JP)	B	9	1.8 D	→ 09.1993	161 (XUD7)	D	21
1.4 i (MFKFX, MFKFW)	→ 10.2008	KFX (TU3JP)	B	10	19	→ 05.1989	D2A (XU92C)	B	26
1.6 HDi 75 (MF9HW)	→ 12.2011	DV6B	D	14	19	→ 11.1989	D2C (XU92C)	B	26
1.6 HDi 90 (MF9HX)	→ 05.2008	9HX (DV6ATED4)	D	14	19	→ 01.1992	D2A (XU92C)	B	26
1.6 16V (MFNFU)	→ 10.2008	NFU (TU5JP4)	B	19	19	→ 01.1992	D2E	B	26
1.6 16V (MFNFU)	→ 12.2011	NFU (TU5JP4)	B	19	19 D	→ 02.1993	D9B (XUD9A/U)	D	33
1.8 D	→ 10.1999	A9A (XUD7)	D	21	19 D	→ 09.1993	DJZ (XUD9Y)	D	30
1.8 D (MFA9A)	→ 10.2002	A9A (XUD7)	D	21	19 D	→ 09.1993	D9A (XUD9)	D	29
1.8 i (MFLFX)	05.1997 → 10.2002	LFX (XU7JB)	B	26	19 D	→ 09.1993	162 (XUD9)	D	29
1.8 i 4WD (MFLFX)	05.1997 → 10.2001	LFX (XU7JB)	B	26	19 D	→ 10.1993	D9B (XUD9A/U)	D	33
1.9 D (MFDJY)	→ 10.1999	DJY (XUD9A)	D	34	19 E	→ 02.1993	DDZ (XU9M)	B	26

					Pos						Pos
19 E 4x4	→02.1993	D2F	B	26	1.6 16V HDi		9HZ (DV6TED4)	D	14		
19 GTi	→02.1993	DKZ (XU9JA)	B	26	<b>C3 II</b>						
19 GTi 16V	→12.1988	D6C (XU9J4)	B	27	1.1		HFX (TU1JP)	B	5		
19 GTi 16V	→02.1993	DFW (XU9J4)	B	27	1.4		KFV (TU3A)	B	12		
19 GTi 4x4	→02.1993	DKZ (XU9JA)	B	26	1.4 HDi 70		8HR (DV4C)	D	6		
<b>C-ELYSEE</b>					1.4 VTi 95		8FP (EP3)	B	16		
1.6 HDi 92		9HP (DV6DTEd)	D	13	1.6 HDi		9HP (DV6DTEd)	D	13		
<b>CX I Break (MA)</b>					1.6 HDi 110		9HR (DV6C)	D	13		
2000	→08.1985	829 A5	B	57	1.6 HDi 90		9HX (DV6ATED4)	D	14		
2200	→08.1985	J6T A500	B	57	1.6 VTi 120		5FS (EP6C)	B	15		
2200 D	→02.1979	M22-621	D	58	<b>C3 Picasso</b>						
2500 D	→08.1985	M25-629	D	61	1.4 VTi 95		8FP (EP3)	B	16		
2500 D Turbo	→08.1985	M25-648	D	61	1.6 Flex		NFU (TU5JP4)	B	19		
<b>CX I (MA)</b>					1.6 HDi		9HX (DV6ATED4)	D	14		
2000	→08.1985	829 A5	B	57	1.6 HDi		9HZ (DV6TED4)	D	14		
2200	→08.1985	J6T A500	B	57	1.6 HDi 110		9HR (DV6C)	D	13		
2200 D	→02.1979	M22-621	D	58	1.6 HDi 90		9HP (DV6DTEd)	D	13		
25 D Turbo	→08.1985	M25-648	D	61	1.6 VTi 120		5FS (EP6C)	B	15		
2500 D	→06.1982	M25-629	D	61	1.6 VTi 120		5FW (EP6)	B	15		
<b>CX II</b>					<b>C3 Pluriel (HB_)</b>						
20 RE	→12.1992	829 A5	B	57	1.4		KFV (TU3A)	B	12		
22 TRS	→07.1989	J6T A500	B	57	1.4		KFV (TU3JP)	B	12		
22 TRS	→12.1992	J6T A500	B	57	1.4 HDi		8HX (DV4TD)	D	6		
25 D	→12.1992	M25-660	D	61	1.4 Hybrid		KFV (TU3JP)	B	12		
25 D Turbo	→12.1986	M25-648	D	61	1.6		NFU (TU5JP4)	B	19		
<b>CX II Break</b>					<b>C35 Pick-up</b>						
20	→08.1986	829 A5	B	57	2.2 D	→01.1980	B22615	D	58		
22 TRS	→12.1992	J6T A500	B	57	2.5 D	→01.1994	B25637	D	61		
22TRs	→07.1989	J6T A500	B	57	<b>C4 CACTUS</b>						
25 D	→12.1992	M25-660	D	61	1.6 HDi 90		9HP (DV6DTEd)	D	13		
2500 D Turbo	→12.1986	M25-648	D	61	<b>C4 Coupe (LA_)</b>						
<b>C1 II</b>					1.4 16V	→07.2011	KFU (ET3J4)	B	11		
1.0 VTi 68		1KR-FE	B	3	1.6 HDi	→07.2011	9HX (DV6ATED4)	D	14		
<b>C1 (PM_, PN_)</b>					1.6 HDi	→07.2011	9HY (DV6TED4)	D	14		
1.0	→09.2014	1KR-FE	B	3	1.6 HDi	→07.2011	9HZ (DV6TED4)	D	14		
1.4 HDi	→09.2014	8HT (DV4TD)	D	6	1.6 VTi 120	→07.2011	5FW (EP6)	B	15		
<b>C15 Kombi</b>					1.6 16V	→07.2011	NFU (TU5JP4)	B	19		
1.1	→10.1992	HDZ (TU1M)	B	4	2.0 HDi	→12.2010	RHR (DW10BTED4)	D	46		
1.1	→07.1996	HDZ (TU1M)	B	4	2.0 HDi	→07.2011	RHF (DW10BTED4)	D	44		
1.4	→07.1996	KDY (TU3M)	B	8	2.0 VTR	→12.2007	RFJ (EW10A)	AB	38		
1.8 D	→08.2000	161A (XUD7)	D	21	2.0 16V	→07.2007	RFN (EW10J4)	B	37		
<b>C2 (JM_)</b>					2.0 16V	→12.2010	RFK (EW10J4S)	B	36		
1.1		HFX (TU1JP)	B	5	<b>C4 GRAND PICASSO</b>						
1.4		KFV (TU3JP)	B	12	1.8i 16V	10.2006 →	EW7J	B	24		
1.4		KFV (TU3JP)	B	12	<b>C4 Grand Picasso I (UA_)</b>						
1.4 HDi		8HX (DV4TD)	D	6	1.6 HDi		9HY (DV6TED4)	D	14		
1.4 16V		KFU (ET3J4)	B	11	1.6 HDi		9HZ (DV6TED4)	D	14		
1.6		NFU (TU5JP4)	B	19	1.6 HDi 110		9HR (DV6C)	D	13		
1.6 HDi		9HZ (DV6TED4)	D	14	1.6 THP 155		5FV (EP6CDT)	B	15		
<b>C3 AIRCROSS</b>					1.6 VTi 120		5FW (EP6)	B	15		
1.6 Vti		NFU (TU5JP4)	B	19	1.8 i 16V		6FY (EW7A)	B	24		
<b>C3 I (FC_)</b>					2.0 HDi 138		RHJ (DW10BTED4)	D	44		
1.1 i		HFX (TU1JP)	B	5	2.0 HDi 138		RHR (DW10BTED4)	D	46		
1.1 LPG	→12.2009	HFX (TU1JP)	B	5	2.0 HDi 150		RHE (DW10CTED4)	D	44		
1.4	→07.2012	KFV (TU3A)	B	12	2.0 HDi 165		RHH (DW10CTED4)	D	45		
1.4 Bioflex		KFV (TU3JP)	B	12	2.0 i 16V		RFJ (EW10A)	AB	38		
1.4 Flex	→07.2012	KFV (TU3JP)	B	12	2.0 i 16V		RFJ (EW10A)	AB	38		
1.4 HDi		8HX (DV4TD)	D	6	<b>C4 Grand Picasso II</b>						
1.4 HDi		8HX (DV4TD)	D	6	1.6 HDi 90		9HP (DV6DTEd)	D	13		
1.4 i	→02.2012	KFV (TU3JP)	B	12	1.6 THP 155		5FV (EP6CDT)	B	15		
1.4 i		KFV (TU3A)	B	12	1.6 VTi 120		5FS (EP6C)	B	15		
1.4 i		KFV (TU3JP)	B	12	2.0 BlueHDi 135		AHV (DW10FD)	D	44		
1.4 i Bivalent	→02.2012	KFV (TU3JP)	B	12	2.0 BlueHDi 135 Hybrid		AHS (DW10FD)	D	44		
1.4 i Bivalent		KFV (TU3JP)	B	12	<b>C4 I (LC_)</b>						
1.4 16V		KFU (ET3J4)	B	11							
1.6 Bioflex		NFU (TU5JP4)	B	19							
1.6 16V	→09.2005	NFU (TU5JP4)	B	19							
1.6 16V		NFU (TU5JP4)	B	19							
1.6 16V HDi		9HX (DV6ATED4)	D	14							

		Pos			Pos
1.4 16V → 07.2011	KFU (ET3J4) B	11	1.8 16V (DE6FZB, DE6FZE) → 08.2004	6FZ (EW7J4) B	24
1.6 HDi → 07.2011	9HX (DV6ATED4) D	14	2.0 HDi → 08.2004	RHZ (DW10ATED) D	47
1.6 HDi → 07.2011	9HY (DV6TED4) D	14	2.0 HDi (DERHSB, DERHSE) → 08.2004	RHS (DW10ATED) D	41
1.6 HDi → 07.2011	9HY (DV6TED4) D	14	2.0 HDi (DERHSB, DERHSE) → 08.2004	RHZ (DW10ATED) D	47
1.6 HDi → 07.2011	9HZ (DV6TED4) D	14	2.0 HDi (DERHYB) → 08.2004	RHY (DW10TD) D	47
1.6 VTi 120 → 07.2011	5FW (EP6) B	15	2.0 16V (DERFNF, DERFNC, RERFNC) → 08.2004	RFN (EW10J4) B	37
1.6 16V → 07.2011	NFU (TU5JP4) B	19	2.0 16V HPI (DERLZB) → 08.2004	RLZ (EW10D) B	36
1.6 16V Bio-Flex → 07.2008	NFU (TU5JP4) B	19	2.2 HDi (DE4HXB, DE4HXE) → 08.2004	4HX (DW12TED4/ FAP) D	43
2.0 HDi → 07.2008	RHZ (DW10ATED) D	47	3.0 Carlsson → 08.2004	XFJ (ES9J4S) B	56
2.0 HDi → 07.2011	RHF (DW10ATED) D	44	3.0 V6 (DEXFXC, DEXFXF) → 08.2004	XFJ (ES9J4S) B	56
2.0 HDi → 07.2011	RHR (DW10ATED) D	46	<b>C5 I (DC_)</b>		
2.0 16V → 07.2007	RFN (EW10J4) B	37	1.8 16V (DC6FZB, DC6FZE) → 08.2004	6FZ (EW7J4) B	24
2.0 16V → 07.2008	RFK (EW10J4S) B	36	2.0 HDi → 08.2004	RHS (DW10ATED) D	41
2.0 16V → 07.2009	RFJ (EW10A) AB	38	2.0 HDi → 08.2004	RHZ (DW10ATED) D	47
2.0 16V → 07.2011	RFJ (EW10A) AB	38	2.0 HDi (DCRHYB) → 08.2004	RHY (DW10TD) D	47
<b>C4 II (B7)</b>			2.0 HDi (DCRHZB, DCRHZE) → 08.2004	RHZ (DW10ATED) D	47
1.4 VTi 95	8FP (EP3) B	16	2.0 16V (DCRFNC, DCRFNF) → 08.2004	RFN (EW10J4) B	37
1.6 HDi 110	9HR (DV6C) D	13	2.0 16V HPI (DCRLZB) → 08.2004	RLZ (EW10D) B	36
1.6 HDi 115	9HR (DV6C) D	13	2.2 HDi (DC4HXB, DC4HXE) → 08.2004	4HX (DW12TED4/ FAP) D	43
1.6 HDi 90	9HP (DV6DTED) D	13	3.0 V6 → 03.2005	XFJ (ES9A) B	56
1.6 THP 155	5FV (EP6CDT) B	15	3.0 V6 (DCXFXC, DCXFXF) → 08.2004	XFJ (ES9J4S) B	56
1.6 VTi 120	5FS (EP6C) B	15	<b>C5 II Break (RE_)</b>		
1.6 VTi 120 LPG	5FS (EP6C) B	15	1.6 HDi (RE8HZB)	9HY (DV6TED4) D	14
2.0 HDi / BlueHDi 150	RHE (DW10CTED4) D	44	1.6 HDi (RE8HZB)	9HZ (DV6TED4) D	14
<b>C4 PICASSO</b>			1.8 16V	6FY (EW7A) B	24
1.6i THP 16V 01.2008 →	5FR (EP6DT) B	15	1.8 16V (RE6FZB)	6FZ (EW7J4) B	24
1.6i THP 16V 10.2010 →	5FV (EP6CDT) B	15	2.0 HDi (RERHRH)	RHR (DW10ATED) D	46
<b>C4 Picasso I (UD_)</b>			2.0 16V (RERFJB, RERFJC)	RFJ (EW10A) AB	38
1.6 HDi → 08.2013	9HY (DV6TED4) D	14	2.2 HDi	4HT (DW12ATED) D	42
1.6 HDi → 08.2013	9HZ (DV6TED4) D	14	2.2 HDi (RE4HXE)	4HX (DW12TED4/ FAP) D	43
1.6 HDi 110 → 08.2013	9HR (DV6C) D	13	3.0	XFJ (ES9J4S) B	56
1.6 THP 155 → 08.2013	5FV (EP6CDT) B	15	<b>C5 II (RC_)</b>		
1.6 VTi 120 → 08.2013	5FW (EP6) B	15	1.6 HDi (RC8HZB)	9HY (DV6TED4) D	14
1.8 Bifuel → 10.2012	6FY (EW7A) B	24	1.6 HDi (RC8HZB)	9HZ (DV6TED4) D	14
1.8 i 16V → 12.2011	6FY (EW7A) B	24	1.8 16V	6FY (EW7A) B	24
2.0 HDi 138 → 08.2013	RHJ (DW10ATED) D	44	1.8 16V (RC6FZB)	6FZ (EW7J4) B	24
2.0 HDi 138 → 08.2013	RHR (DW10ATED) D	46	2.0 HDi (RCRHRH)	RHR (DW10ATED) D	46
2.0 HDi 150 → 08.2013	RHE (DW10ATED) D	44	2.0 16V → 11.2007	RFJ (EW10A) AB	38
2.0 HDi 165 → 08.2013	RHH (DW10ATED) D	45	2.0 16V (RCRFJB, RCRFJC)	RFJ (EW10A) AB	38
2.0 i 16V → 05.2013	RFN (EW10J4) B	37	2.2 HDi	4HT (DW12ATED) D	42
2.0 i 16V → 08.2013	RFJ (EW10A) AB	38	2.2 HDi (RC4HXE)	4HX (DW12TED4/ FAP) D	43
<b>C4 Picasso II</b>			3.0 Carlsson HP	XFJ (ES9J4S) B	56
1.6 HDi 90	9HP (DV6DTED) D	13	3.0 V6 (RCXFUF)	XFJ (ES9J4S) B	56
1.6 THP 155	5FV (EP6CDT) B	15	<b>C5 III Break (TD_)</b>		
1.6 VTi 120	5FS (EP6C) B	15	1.6 HDi 110	9HR (DV6C) D	13
2.0 BlueHDi 135	AHV (DW10FD) D	44	1.6 HDi 110	9HZ (DV6TED4) D	14
2.0 BlueHDi 135 Hybrid	AHS (DW10FD) D	44	1.6 HDi 115	9HR (DV6C) D	13
<b>C4 Stufenheck</b>			1.6 THP 150	5FN (EP6CDT) B	15
1.6	NFU (TU5JP4) B	19	1.6 THP 155	5FV (EP6CDT) B	15
1.6 HDi → 07.2011	9HY (DV6TED4) D	14	1.6 VTi 120	5FS (EP6C) B	15
1.6 HDi → 07.2011	9HZ (DV6TED4) D	14	1.8 16V	6FY (EW7A) B	24
1.6 16V → 07.2011	NFU (TU5JP4) B	19	<b>C5 I Break (DE_)</b>		
2.0 Exclusive 16V → 12.2008	RFJ (EW10A) AB	38			
2.0 Exclusive 16V → 12.2008	RFN (EW10J4) B	37			
2.0 Flex → 01.2013	RFJ (EW10A) AB	38			
2.0 Flex → 08.2013	RFJ (EW10A) AB	38			
2.0 HDi → 12.2010	RHF (DW10ATED) D	44			
2.0 HDi → 12.2011	RHZ (DW10ATED) D	47			
2.0 16V	RFJ (EW10A) AB	38			
2.0 16V	RFJ (EW10A) AB	38			

		Pos			Pos
2.0 HDi	RHR (DW10BTED4) D	46	1.6 HDi 110 → 07.2015	9HR (DV6C) D	13
2.0 HDi 140	RHF (DW10BTED4) D	44	1.6 HDi 90 → 07.2015	9HP (DV6DTED) D	13
2.0 HDi 150 / BlueHDi 150	RHE (DW10CTED4) D	44	1.6 Racing → 07.2015	5FD (EP6DTS) B	15
2.0 HDi 165	RHH (DW10CTED4) D	45	1.6 Racing → 07.2015	5FU (EP6CDTX) B	15
2.0 16V	RFJ (EW10A) AB	38	1.6 THP 150 → 07.2015	5FN (EP6CDT) B	15
2.0 16V	RFJ (EW10A) AB	38	1.6 THP 155 → 07.2015	5FR (EP6DT) B	15
2.0 16V BioFlex	RFJ (EW10A) AB	38	1.6 THP 155 → 07.2015	5FV (EP6CDT) B	15
2.2 HDi	4HT (DW12BTED4) D	42	1.6 VTi 120 → 07.2015	5FS (EP6C) B	15
3.0	XFX (ES9J4S) B	56	<b>DS3 Cabriolet</b>		
<b>C5 III (RD )</b>			<b>DS4</b>		
1.6 HDi 110	9HR (DV6C) D	13	1.6 HDi 110 → 07.2015	9HR (DV6C) D	13
1.6 HDi 110	9HZ (DV6TED4) D	14	1.6 HDi 90 → 07.2015	9HP (DV6DTED) D	13
1.6 HDi 115	9HR (DV6C) D	13	1.6 THP 155 → 07.2015	5FV (EP6CDT) B	15
1.6 THP 150	5FN (EP6CDT) B	15	1.6 THP 200 → 07.2015	5FU (EP6DTX) B	15
1.6 THP 155	5FV (EP6CDT) B	15	1.6 VTi 120 → 07.2015	5FS (EP6C) B	15
1.6 VTi 120	5FS (EP6C) B	15	2.0 HDi / BlueHDi 135 → 07.2015	AHS (DW10FD) D	44
1.8 16V	6FY (EW7A) B	24	2.0 HDi / BlueHDi 135 → 07.2015	AHV (DW10FD) D	44
2.0 HDi	RHF (DW10BTED4) D	44	2.0 HDi / BlueHDi 135 → 07.2015	RHD (DW10CB) D	44
2.0 HDi	RHR (DW10BTED4) D	46	2.0 HDi / BlueHDi 135 → 07.2015	RHD (DW10CTED4) D	44
2.0 HDi 140	RHF (DW10BTED4) D	44	2.0 HDi 165 → 07.2015	RHH (DW10CTED4) D	45
2.0 HDi 150 / BlueHDi 150	RHE (DW10CTED4) D	44	<b>DS5</b>		
2.0 HDi 165	RHH (DW10CTED4) D	45	1.6 HDi 110 → 07.2015	9HR (DV6C) D	13
2.0 16V	RFJ (EW10A) AB	38	1.6 THP 155 → 07.2015	5FV (EP6CDT) B	15
2.0 16V BioFlex	RFJ (EW10A) AB	38	1.6 THP 200 → 07.2015	5FU (EP6DTX) B	15
2.2 HDi	4HT (DW12BTED4) D	42	2.0 HDi 135 → 07.2015	RHD (DW10CB) D	44
<b>C6 (TD )</b>			2.0 HDi 165 → 07.2015	RHH (DW10CTED4) D	45
2.2 HDi	4HT (DW12BTED4) D	42	2.0 HDi 165 Hybrid4 4x4 → 07.2015	RHC (DW10CTED4) D	44
3.0 V6	XFX (ES9J4S) B	56	<b>ELYSEE</b>		
<b>C8 (EA , EB )</b>			1.6i 16V 06.2002 →	NFU (TU5JP4) B	19
2.0	RFN (EW10J4) B	37	<b>EVASION (22, U6)</b>		
2.0 HDi	RHK (DW10UTED4) D	46	1.8 → 07.2002	LFZ (XU7JP) B	26
2.0 HDi	RHM (DW10ATED4) D	46	1.9 TD → 12.1998	D8B (XUD9TF) D	35
2.0 HDi	RHT (DW10ATED4) D	46	1.9 TD → 07.2002	DHX (XUD9TF/BTF) D	35
2.0 HDi	RHT (DW10ATED4) D	46	1.9 TD → 07.2002	D8B (XUD9TF) D	35
2.0 HDi	RHW (DW10ATED4) D	48	2.0 HDi → 07.2002	RHZ (DW10ATED) D	47
2.0 HDi 135	RHD (DW10CB) D	44	2.0 HDi 16V → 07.2002	RHW (DW10ATED4) D	48
2.0 HDi 135	RHD (DW10CTED4) D	44	2.0 16V → 04.2000	RFV (XU10J4R) B	51
2.0 HDi 135	RHR (DW10BTED4) D	46	2.0 16V → 07.2002	RFN (EW10J4) B	37
2.0 HDi 165	RHE (DW10CTED4) D	44	2.1 TD → 07.2002	P8C (XUD11BTE) D	40
2.0 HDi 165	RHH (DW10CTED4) D	45	<b>GS</b>		
2.0 16V	RFJ (EW10A) AB	38	1.0 05.1975 → 09.1977	G10/612 B	7
2.0 16V	RFJ (EW10A) AB	38	<b>GS Break</b>		
2.2	3FZ (EW12J4) B	53	1.0 → 09.1977	G10 B	7
2.2 HDi	4HT (DW12BTED4) D	42	<b>JUMPY</b>		
2.2 HDi	4HW (DW12TED4) D	43	1.6 HDi 90 16V	9HU (DV6UTED4) D	14
3.0 V6	XFX (ES9J4S) B	56	2.0 HDi 120	RHK (DW10UTED4) D	46
<b>DS3</b>			2.0 HDi 140	RHR (DW10BTED4) D	46
1.4 HDi 70 → 07.2015	8HR (DV4C) D	6	2.0 HDi 165	RHH (DW10CTED4) D	45
1.4 VTi 95 → 07.2015	8FP (EP3) B	16	<b>JUMPY (U6U)</b>		
			1.9 D → 08.1998	D9B (XUD9A/U) D	33
			1.9 D 70 → 11.2003	WJY (DW8B) D	23
			1.9 D 70 → 11.2003	WJZ (DW8) D	23
			1.9 TD → 08.2000	DHX (XUD9TF/BTF) D	35
			1.9 TD → 11.2003	D8B (XUD9TF) D	35
			2.0 → 12.2006	RFN (EW10J4) B	37

C



		Pos			Pos
2.0 HDi 110 → 10.2006	RHW (DW10ATED4) D	48	1.8 i 01.1998 → 04.2003	LFX (XU7JB) B	26
2.0 HDi 110 → 10.2006	RHZ (DW10ATED) D	47	1.8 i 16V → 04.2003	LFY (XU7JP4) B	28
2.0 HDi 110 → 10.2006	RHZ (DW10CTED) D	44	1.9 SD → 04.2003	DHW (XUD9SD) D	35
2.0 HDi 110 → 10.2006	RHZ (DW10CTED+) D	44	1.9 Turbo D → 04.2003	DHX (XUD9TF/ BTF) D	35
2.0 HDi 95 → 10.2006	RHX (DW10BTED) D	41	2.0 HDI 109 → 04.2003	DHY (XUD9TE/Y) D	32
2.0 i 16V → 10.2006	RFN (EW10J4) B	37	2.0 HDI 90 → 04.2003	RHZ (DW10ATED) D	47
<b>LNA</b>			2.0 i 16V → 04.2003	RHY (DW10TD) D	47
1.0 → 10.1986	108C B	1	2.0 i 16V → 11.2000	RFV (XU10J4R) B	51
<b>NEMO Kombi</b>			2.1 Turbo D 12V → 02.1999	RFV (XU10J4R) B	51
1.4	KFV (TU3A) B	12	3.0 V6 01.1998 → 04.2003	P8C (XUD11BTE) D	40
<b>SAXO (S0, S1)</b>			3.0 V6 → 04.2003	XFZ (ES9J4) B	55
1.0 X → 11.1998	CDZ (TU9M) B	1	3.0 V6 → 04.2003	XFZ (ES9J4) B	55
1.0 X → 06.2003	CDZ (TU9M) B	1	<b>XM Break (Y3)</b>		
1.1 BiFuel → 06.2003	HDZ (TU1M) B	4	2.0 i (Y3A) → 04.1994	RDZ (XU10MZ) B	49
1.1 X,SX 06.2000 → 09.2003	HFX (TU1JP) B	5	2.0 i (Y3A) → 04.1994	XU102C B	49
1.1 X,SX → 09.2003	HDZ (TU1M) B	4	2.1 TD 12V → 04.1994	PHZ (XUD11ATE) D	39
1.1 X,SX → 09.2003	HDZ (TU1M) B	4	2.1 TD 12V → 04.1994	P8C (XUD11BTE) D	40
1.4 VTS 06.2000 → 06.2003	KFW (TU3JP) B	9	<b>XM Break (Y4)</b>		
1.4 VTS → 06.2003	KFX (TU3JP) B	10	2.0 i 16V → 10.2000	RFV (XU10J4R) B	51
1.5 D → 06.2001	VJZ (TUD5) D	17	2.1 TD 12V → 10.2000	PHZ (XUD11ATE) D	39
1.5 D → 09.2003	VJY (TUD5) D	17	2.1 TD 12V → 10.2000	P8C (XUD11BTE) D	40
1.5 D → 04.2004	VJZ (TUD5) D	17	3.0 V6 04.1997 → 10.2000	XFZ (ES9J4) B	55
1.6 → 06.2003	NFZ (TU5JP) B	18	<b>XM (Y3)</b>		
1.6 VTL,VTR 08.1997 → 06.2003	NFZ (TU5JP) B	18	2.0 i → 04.1994	RDZ (XU10MZ) B	49
<b>VISA</b>			2.0 i → 06.1994	RFV (XU10J4R) B	51
1.0 → 06.1988	XV8 B	1	2.1 TD 12V → 06.1994	PHZ (XUD11ATE) D	39
16 GTI → 06.1986	180A (XU5J) B	25	<b>XM (Y4)</b>		
16 GTI → 03.1991	B6D B	26	2.0 i 16V → 10.2000	RFV (XU10J4R) B	51
17 D → 03.1991	161A (XUD7) D	21	2.1 TD 12V → 10.2000	PHZ (XUD11ATE) D	39
<b>XANTIA Break (X1)</b>			2.1 TD 12V → 10.2000	P8C (XUD11BTE) D	40
1.8 i 05.1997 → 01.1998	LFX (XU7JB) B	26	3.0 V6 04.1997 → 10.2000	XFZ (ES9J4) B	55
1.8 i → 01.1998	LFZ (XU7JP) B	26	<b>XSARA Break (N2)</b>		
1.8 i 16V → 01.1998	LFY (XU7JP4) B	28	1.4 HDi → 08.2005	8HX (DV4TD) D	6
1.9 SD → 01.1998	DHW (XUD9SD) D	35	1.4 i 11.2000 → 08.2005	KFW (TU3JP) B	9
1.9 Turbo D → 01.1998	DHX (XUD9TF/ BTF) D	35	1.4 i → 11.2000	KFX (TU3JP) B	10
1.9 Turbo D → 01.1998	DHY (XUD9TE/Y) D	32	1.4 LPG → 08.2000	KFW (TU3JP) B	9
1.9 Turbo D → 01.1998	D8B (XUD9TF) D	35	1.5 D → 09.2000	VJZ (TUD5) D	17
2.0 i 16V → 01.1998	RFV (XU10J4R) B	51	1.6 i → 09.2000	NFZ (TU5JP) B	18
2.1 Turbo D 12V → 01.1998	P8C (XUD11BTE) D	40	1.6 16V → 08.2005	NFU (TU5JP4) B	19
<b>XANTIA Break (X2)</b>			1.8 D → 09.2000	A9A (XUD7) D	21
1.8 i 01.1998 → 04.2003	LFX (XU7JB) B	26	1.8 i → 09.2000	LFX (XU7JB) B	26
1.8 i 16V → 04.2003	LFY (XU7JP4) B	28	1.8 i Aut. → 09.2000	LFZ (XU7JP) B	26
1.9 SD → 04.2003	DHW (XUD9SD) D	35	1.8 i 16V → 09.2000	LFY (XU7JP4) B	28
1.9 Turbo D → 04.2003	DHX (XUD9TF/ BTF) D	35	1.8 LPG → 08.2000	LFY (XU7JP4) B	28
1.9 Turbo D → 04.2003	D8B (XUD9TF) D	35	1.9 D 11.2000 → 08.2005	WJY (DW8B) D	23
2.0 HDI 109 → 04.2003	RHZ (DW10ATED) D	47	1.9 D → 09.2000	DHV (XUD9BSD) D	31
2.0 HDI 90 → 04.2003	RHY (DW10TD) D	47	1.9 D → 09.2000	DJY (XUD9A) D	34
2.0 i 16V → 04.2003	RFV (XU10J4R) B	51	1.9 D → 11.2000	WJZ (DW8) D	23
2.1 Turbo D 12V → 02.1999	P8C (XUD11BTE) D	40	1.9 TD → 09.2000	DHY (XUD9TE/Y) D	32
3.0 V6 01.1998 → 04.2003	XFZ (ES9J4) B	55	2.0 HDi 109 → 08.2005	RHZ (DW10ATED) D	47
<b>XANTIA (X1)</b>			2.0 HDI 90 → 08.2005	RHY (DW10TD) D	47
1.8 i 05.1997 → 01.1998	LFX (XU7JB) B	26	2.0 16V → 09.2000	RFV (XU10J4R) B	51
1.8 i → 01.1998	LFZ (XU7JP) B	26	2.0 16V → 08.2005	RFN (EW10J4) B	37
1.8 i 16V → 01.1998	LFY (XU7JP4) B	28	<b>XSARA Coupe (N0)</b>		
1.9 D → 01.1998	DJZ (XUD9Y) D	30	1.4 HDi → 03.2005	8HX (DV4TD) D	6
1.9 D → 01.1998	D9B (XUD9A/L) D	33	1.4 i 11.2000 → 03.2005	KFW (TU3JP) B	9
1.9 SD → 01.1998	DHW (XUD9SD) D	35	1.4 i → 11.2000	KFX (TU3JP) B	10
1.9 Turbo D → 01.1998	DHX (XUD9TF/ BTF) D	35	1.6 i → 09.2000	NFZ (TU5JP) B	18
1.9 Turbo D → 01.1998	DHY (XUD9TE/Y) D	32	1.6 16V → 03.2005	NFU (TU5JP4) B	19
2.0 i 16V → 01.1998	RFT (XU10J4/Z) B	50	1.8 i → 09.2000	LFX (XU7JB) B	26
2.0 i 16V → 01.1998	RFV (XU10J4R) B	51	1.8 i → 09.2000	LFZ (XU7JP) B	26
2.0 i 16V → 01.1998	RFY (XU10J4/Z) B	50	1.8 i 16V → 09.2000	LFY (XU7JP4) B	28
2.1 Turbo D 12V → 01.1998	P8C (XUD11BTE) D	40	1.8 LPG → 08.2000	LFY (XU7JP4) B	28
3.0 i 24V 01.1997 → 01.1998	XFZ (ES9J4) B	55	1.9 D 11.2000 → 03.2005	WJY (DW8B) D	23
<b>XANTIA (X2)</b>			1.9 D → 05.1999	DHV (XUD9BSD) D	31
			1.9 D → 09.2000	DJY (XUD9A) D	34
			1.9 D → 11.2000	WJZ (DW8) D	23
			1.9 TD → 09.2000	DHY (XUD9TE/Y) D	32

					Pos						Pos
2.0	→08.2000	RFV (XU10J4R)	B	51	1.8	→10.1997	LFY (XU7JP4)	B	28		
2.0 HDi 109	→03.2005	RHZ (DW10ATED)	D	47	1.8	→10.1997	LFZ (XU7JP)	B	26		
2.0 HDi 90	→03.2005	RHY (DW10TD)	D	47	1.8 D	→06.1997	161A (XUD7)	D	21		
2.0 i 16V	→03.2005	RFS (XU10J4RS)	B	52	1.8 i	→06.1997	LFZ (XU7JP)	B	26		
2.0 16V	→03.2004	RFS (XU10J4RS)	B	52	1.8 i 16V	→06.1997	LFY (XU7JP4)	B	28		
2.0 16V	→03.2005	RFN (EW10J4)	B	37	1.9	→09.1993	D6E (XU9JA)	B	26		
<b>XSARA (N1)</b>					1.9	→06.1997	D6E (XU9JA)	B	26		
1.4 HDi	→03.2005	8HX (DV4TD)	D	6	1.9 D	→06.1997	DJY (XUD9A)	D	34		
1.4 i	11.2000→03.2005	KFW (TU3JP)	B	9	1.9 D	→06.1997	DJZ (XUD9Y)	D	30		
1.4 i	→11.2000	KFX (TU3JP)	B	10	1.9 D	→06.1997	D9B (XUD9A/U)	D	33		
1.4 LPG	→08.2000	KFW (TU3JP)	B	9	1.9 D	→07.1999	D9B (XUD9A/L)	D	33		
1.5 D	→09.2000	VJZ (TUD5)	D	17	1.9 DT	→06.1994	DHY (XUD9TE/Y)	D	32		
1.6 i	08.1997→09.2000	NFZ (TU5JP)	B	18	1.9 DT	→10.1997	DHY (XUD9TE/Y)	D	32		
1.6 16V	→03.2005	NFU (TU5JP4)	B	19	1.9 i	→06.1997	DKZ (XU9JA)	B	26		
1.8 BiFuel	→08.2000	LFY (XU7JP4)	B	28	1.9 TD	→06.1997	DHY (XUD9TE/Y)	D	32		
1.8 D	→09.2000	A9A (XUD7)	D	21	2.0	→10.1997	RFS (XU10J4RS)	B	52		
1.8 D	→09.2000	161A (XUD7)	D	21	2.0 i 16V	→10.1994	RFT (XU10J4/Z)	B	50		
1.8 i	05.1997→09.2000	LFX (XU7JB)	B	26	2.0 i 16V	→10.1994	RFY (XU10J4/Z)	B	50		
1.8 i Aut.	→09.2000	LFZ (XU7JP)	B	26	2.0 i 16V	→06.1997	RFS (XU10J4RS)	B	52		
1.8 i 16V	→09.2000	LFY (XU7JP4)	B	28	2.0 i 16V	→06.1997	RFT (XU10J4/Z)	B	50		
1.8 VTS	→10.2004	6FZ (EW7J4)	B	24	2.0 i 16V	→10.1997	RFT (XU10J4/Z)	B	50		
1.9 D	11.2000→03.2005	WJY (DW8B)	D	23	2.0 i 16V	→10.1997	RFY (XU10J4/Z)	B	50		
1.9 D	→09.2000	DJY (XUD9A)	D	34	<b>BERLINGO Kasten (B9)</b>						
1.9 D	→11.2000	WJZ (DW8)	D	23	1.6		NFU (TU5JP4)	B	19		
1.9 D	→04.2005	WJY (DW8B)	D	23	1.6 HDi / BlueHDi 75		9HN (DV6ETED)	D	13		
1.9 SD	→09.2000	DHV (XUD9BSD)	D	31	1.6 HDi 110		9HR (DV6C)	D	13		
1.9 TD	→09.2000	DHY (XUD9TE/Y)	D	32	1.6 HDi 110		9HZ (DV6TED4)	D	14		
2.0 HDi 109	→03.2005	RHZ (DW10ATED)	D	47	1.6 HDi 75		9HT (DV6BTED4)	D	14		
2.0 HDi 90	→03.2005	RHY (DW10TD)	D	47	1.6 HDi 75		9HT (DV6BUTED4)	D	14		
2.0 16V	→09.2000	RFS (XU10J4RS)	B	52	1.6 HDi 75 4x4		9HN (DV6ETED)	D	13		
2.0 16V	→09.2000	RFV (XU10J4R)	B	51	1.6 HDi 90		9HP (DV6DTE)	D	13		
2.0 16V	→03.2005	RFN (EW10J4)	B	37	1.6 HDi 90 16V		9HS (DV6TED4BU)	D	14		
<b>XSARA PICASSO (N68)</b>					1.6 HDi 90 16V		9HX (DV6ATED4)	D	14		
1.6	06.2000→	NFZ (TU5JP)	B	18	1.6 VTi 120		5FS (EP6C)	B	15		
1.6		NFZ (TU5JP)	B	18	<b>BERLINGO Kasten (M )</b>						
1.6 Flex	→06.2012	NFU (TU5JP4)	B	19	1.1 i (MAHDZ, MBHDZ, MBHFX)	→03.2008	HDZ (TU1M)	B	4		
1.6 Flex		NFU (TU5JP4)	B	19	1.1 i (MAHDZ, MBHDZ, MBHFX)	→03.2008	HFX (TU1JP)	B	5		
1.6 HDi		9HX (DV6ATED4)	D	14	1.4 bivalent	→12.2011	KFW (TU3JP)	B	9		
1.6 HDi		9HY (DV6TED4)	D	14	1.4 CNG	→03.2008	KFW (TU3JP)	B	9		
1.6 HDi		9HZ (DV6TED4)	D	14	1.4 i bivalent (MBKFW)	→10.2005	KFW (TU3JP)	B	9		
1.6 16V	→09.2006	NFU (TU5JP4)	B	19	1.4 i (MBKFX, MBKFW)	→12.2011	KFW (TU3JP)	B	9		
1.6 16V		NFU (TU5JP4)	B	19	1.4 i (MBKFX, MBKFW)	→12.2011	KFX (TU3JP)	B	10		
1.8 16V		6FZ (EW7J4)	B	24	1.6 HDi 75 (MB9HW)	→12.2011	DV6B	D	14		
2.0 HDi		RHY (DW10TD)	D	47	1.6 HDi 90 (MB9HX, MC9HX)	→12.2011	9HX (DV6ATED4)	D	14		
2.0 HDi		RHZ (DW10ATED)	D	47	1.6 16V	→12.2007	NFU (TU5JP4)	B	19		
2.0 16V	→11.2011	RFN (EW10J4)	B	37	1.6 16V (MBNFU)	→03.2008	NFU (TU5JP4)	B	19		
2.0 16V		RFN (EW10J4)	B	37	1.8 D (MBA9A, MCA9A)	→10.2002	A9A (XUD7)	D	21		
<b>ZX</b>					1.8 i	→10.2002	LFX (XU7JB)	B	26		
1.9i 16V	03.1991→10.1997	DFY	B	26	1.9 D (MBDJY)	→12.2003	DJY (XUD9A)	D	34		
<b>ZX Break (N2)</b>					1.9 D 70 (MBWJZ, MCWJZ)	→12.2011	WJY (DW8B)	D	23		
1.4 i	→10.1997	KDX (TU3M/Z)	B	8	1.9 D 70 (MBWJZ, MCWJZ)	→12.2011	WJZ (DW8)	D	23		
1.4 i	→10.1997	KDY (TU3M)	B	8	1.9 D 70 4WD (MBWJZ, MCWJZ)	→03.2006	WJY (DW8B)	D	23		
1.4 i	→10.1997	KFX (TU3JP)	B	10	1.9 D 70 4WD (MBWJZ, MCWJZ)	→03.2006	WJZ (DW8)	D	23		
1.5 D	→02.1998	VJY (TUD5)	D	17	2.0 HDi 90 (MBRHY, MCRHY)	→12.2011	RHY (DW10TD)	D	47		
1.8 D	→10.1997	161A (XUD7)	D	21	2.0 HDi 90 4WD (MBRHY, MCRHY)	→10.2005	RHY (DW10TD)	D	47		
1.8 i	→10.1997	LFZ (XU7JP)	B	26	<b>BERLINGO Pritsche/Fahrgestell (B9)</b>						
1.8 i 16V	→02.1998	LFY (XU7JP4)	B	28	1.6 HDi 90 16V		9HX (DV6ATED4)	D	14		
1.9 D	→10.1997	DJZ (XUD9Y)	D	30	<b>C 32</b>						
1.9 D	→10.1997	D9B (XUD9A/U)	D	33	2.2 D	09.1973→12.1979	B22615	D	58		
1.9 D	→07.1999	D9B (XUD9A/L)	D	33							
1.9 TD	→10.1997	DHY (XUD9TE/Y)	D	32							
<b>ZX (N2)</b>											
1,1	→08.1993	H1A	B	4							
1,1	→08.1993	H1B	B	4							
1.1	→06.1997	HDZ (TU1M)	B	4							
1.4	→06.1997	KDZ (TU3M/Z)	B	8							
1.4 i	03.1991→06.1997	KDX (TU3M/Z)	B	8							
1.4 i	→06.1997	KDZ (TU3M/Z)	B	8							
1.4 i	→06.1997	KFX (TU3JP)	B	10							



		Pos			Pos
C 45			3.0 HDi 155	F1CE0481D D (F30DT)	63
2.5 D 06.1982 → 10.1990	B25637 D	61	3.0 HDi 160	F1CE0481D D (F30DT)	63
<b>C15 (VD- )</b>			<b>JUMPER Kasten (230L)</b>		
1.0 → 12.1997	TU9 B	2	1.9 D → 04.2002	DJY (XUD9A) D	34
1.0 → 12.1997	XV8 B	1	1.9 D → 04.2002	D9B (XUD9A/U) D	33
1.0 E → 07.1996	TU9K B	2	1.9 TD → 04.2002	DHX (XUD9TF/ BTF) D	35
1.1 → 07.1996	H1A B	4	1.9 TD → 04.2002	D8C (XUD9UTF) D	32
1.1 i → 12.1996	HDZ (TU1M) B	4	2.0 HDI → 04.2002	RHV (DW10UTD) D	47
1.4 → 12.1996	K1H (TU3A) B	8	2.5 D → 04.2002	T9A (DJ5) D	59
1.4 E → 12.1996	K3A B	8	2.5 D 4x4 → 04.2002	T9A (DJ5) D	59
1.4 i → 12.1996	KDY (TU3FM) B	8	2.5 DT 4x4 → 08.1997	THZ (DJ5T) D	59
1.4 i → 12.1996	KDY (TU3M) B	8	2.5 TD → 04.2002	T8A (DJ5T) D	59
1.8 D → 12.2000	161A (XUD7) D	21	2.5 TDi → 11.2000	THX (DJ5TED) D	60
1.9 D → 10.2002	WJY (DW8B) D	23	2.5 TDi 4x4 → 11.2000	THX (DJ5TED) D	60
<b>C2 ENTERPRISE</b>			2.8 HDi → 04.2002	8140.43S D	62
1.4 HDi	8HX (DV4TD) D	6	2.8 HDi 4x4 → 04.2002	8140.43S D	62
<b>C25 Bus (280_ , 290_ )</b>			<b>JUMPER Kasten (244)</b>		
1.9 D → 02.1994	D9B (XUD9A/U) D	33	2.0	XU10J2 B	49
2.5 D Turbo → 02.1994	CRD93LS (U25-673) D	61	2.0 bivalent	XU10J2 B	49
2.5 D Turbo 4x4 → 02.1994	CRD93LS (U25-673) D	61	2.0 HDi	RHV (DW10TD) D	47
<b>C25 Kasten (280_ , 290_ )</b>			2.0 HDi	RHV (DW10UTD) D	47
1.9 D 1400 → 01.1994	DJY (XUD9A) D	34	2.2 HDi	4HY (DW12UTED) D	43
2.5 DT → 01.1994	CRD93LS (U25-673) D	61	2.8 HDi → 10.2010	8140.43S D	62
2.5 DT 4x4 → 01.1994	CRD93LS (U25-673) D	61	2.8 HDi	8140.43N D	62
<b>C25 Pritsche/Fahrgestell (280_ , 290_ )</b>			2.8 HDi	8140.43S D	62
2.5 DT → 01.1994	CRD93LS (U25-673) D	61	2.8 HDi 4x4	8140.43S D	62
<b>C35 Bus</b>			<b>JUMPER Pritsche/Fahrgestell</b>		
2.2 D → 01.1980	B22615 D	58	2.2 HDi 100	4HV (P22DTE) D	54
2.5 D → 01.1994	B25637 D	61	2.2 HDi 120	4HU (P22DTE) D	54
<b>C35 Kasten</b>			3.0 HDi 160	F1CE0481D D (F30DT)	63
2.2 D → 01.1980	B22615 D	58	<b>JUMPER Pritsche/Fahrgestell (230)</b>		
2.5 D → 01.1994	B25637 D	61	1.9 TD → 04.2002	DHX (XUD9TF/ BTF) D	35
<b>JUMPER Bus</b>			1.9 TD → 04.2002	D8C (XUD9UTF) D	32
2.2 HDi 100	4HV (P22DTE) D	54	2.5 D → 04.2002	T9A (DJ5) D	59
2.2 HDi 120	4HU (P22DTE) D	54	2.5 D 4x4 → 04.2002	T9A (DJ5) D	59
3.0 HDi 155	F1CE0481D D (F30DT)	63	2.5 TD → 04.2002	T8A (DJ5T) D	59
3.0 HDi 160	F1CE0481D D (F30DT)	63	2.5 TDi → 04.2002	THX (DJ5TED) D	60
<b>JUMPER Bus (230P)</b>			2.5 TDi 4x4 → 04.2002	THX (DJ5TED) D	60
1.9 D → 04.2002	D9B (XUD9A/U) D	33	2.8 HDi → 01.2002	8140.43S D	62
1.9 TD → 04.2002	D8C (XUD9UTF) D	32	2.8 HDi → 04.2002	8140.43S D	62
1.9 TD → 04.2002	D8C (XUD9UTF) D	32	<b>JUMPER Pritsche/Fahrgestell (244)</b>		
1.9 TD 4x4 → 04.2002	D8C (XUD9UTF) D	32	2.0 HDi	RHV (DW10UTD) D	47
2.5 D → 04.2002	T9A (DJ5) D	59	2.2 HDi → 06.2006	4HY (DW12UTED) D	43
2.5 D 4x4 → 04.2002	T9A (DJ5) D	59	2.2 HDi	4HY (DW12UTED) D	43
2.5 TD → 04.2002	T8A (DJ5T) D	59	2.8 HDi	8140.43N D	62
2.5 TD 4x4 → 04.2002	T8A (DJ5T) D	59	2.8 HDi	8140.43S D	62
2.5 TDi → 11.2000	THX (DJ5TED) D	60	<b>JUMPY Kasten</b>		
2.5 TDi 4x4 → 11.2000	THX (DJ5TED) D	60	1.6 HDi 90 16V	9HU (DV6UTED4) D	14
2.8 HDi → 04.2002	8140.43S D	62	2.0 HDi 120	RHK (DW10UTED4) D	46
2.8 HDi 4x4 → 04.2002	8140.43S D	62	2.0 HDi 120 4x4	RHK (DW10UTED4) D	46
<b>JUMPER Bus (244, Z_ )</b>			2.0 HDi 140	RHR (DW10BTED4) D	46
2.0	XU10J2 B	49	2.0 HDi 165	RHH (DW10CTED4) D	45
2.0 bivalent	XU10J2 B	49	<b>JUMPY Kasten (BS_ , BT_ , BY_ , BZ_ )</b>		
2.0 HDi	RHV (DW10UTD) D	47	1.9 D → 08.1998	D9B (XUD9A/U) D	33
2.2 HDi	4HY (DW12UTED) D	43	1.9 D 70 → 10.2006	WJY (DW8B) D	23
2.8 HDi	8140.43S D	62	1.9 D 70 → 10.2006	WJZ (DW8) D	23
2.8 HDi All-wheel Drive	8140.43S D	62	1.9 TD → 08.2000	DHX (XUD9TF/ BTF) D	35
<b>JUMPER I</b>			2.0 → 10.2006	RFN (EW10J4) B	37
2.0 02.1994 → 02.2002	R5B B	49	2.0 HDi 110 → 10.2006	RHW (DW10ATED4) D	48
2.8 TD 10.1999 → 02.2002	8140.43.2800 D	62			
<b>JUMPER Kasten</b>					
2.2 HDi 100	4HV (P22DTE) D	54			
2.2 HDi 120	4HU (P22DTE) D	54			



			Pos				Pos
2.0 HDi 110	→ 10.2006	RHZ (DW10ATED) D	47				
2.0 HDi 110	→ 10.2006	RHZ (DW10CTED) D	44				
2.0 HDi 110	→ 10.2006	RHZ (DW10CTED+) D	44				
2.0 HDi 95	→ 10.2006	RHX (DW10BTED) D	41				
2.0 i 16V	→ 10.2006	RFN (EW10J4) B	37				
<b>JUMPY Pritsche/Fahrgestell (BU, BV, BW, BX)</b>							
1.9 TD	→ 10.2006	D8B (XUD9TF) D	35				
2.0	→ 10.2006	RFN (EW10J4) B	37				
2.0 HDi 110	→ 10.2006	RHZ (DW10ATED) D	47				
2.0 HDi 110	→ 10.2006	RHZ (DW10CTED) D	44				
2.0 HDi 110	→ 10.2006	RHZ (DW10CTED+) D	44				
2.0 HDi 110 16V	→ 10.2006	RHW (DW10ATED4) D	48				
2.0 HDi 95	→ 10.2006	RHX (DW10BTED) D	41				
<b>NEMO Kasten (AA)</b>							
1.4		KFV (TU3A) B	12				
<b>XSARA Kasten/Kombi</b>							
1.4	→ 03.2005	KFX (TU3JP) B	10				
1.5 D	→ 08.2000	VJZ (TUD5) D	17				
1.8 D	→ 05.1999	A9A (XUD7) D	21				
1.9 D	→ 08.2005	WJZ (DW8) D	23				
2.0 HDi	→ 03.2005	RHY (DW10TD) D	47				
<b>XSARA Kasten/Schrägheck</b>							
1.4	→ 10.2004	KFX (TU3JP) B	10				
1.4 LPG	→ 08.2000	KFX (TU3JP) B	10				
1.5 D	→ 08.2000	VJZ (TUD5) D	17				
1.8 D	→ 05.1999	A9A (XUD7) D	21				
1.9 D	→ 08.2000	DHY (XUD9TE/Y) D	32				
1.9 D	→ 03.2005	WJZ (DW8) D	23				
2.0 HDi	→ 03.2005	RHY (DW10TD) D	47				



Reference

Item No.

## 1 70

CDY (TU9M)	07.1992 → 12.1998	B	4	954 cm <sup>3</sup>	2V	33-37 kW	(45-50 PS)	9,4	62,00 mm
CDZ (TU9M)	→ 06.2003	B	4	954 cm <sup>3</sup>	2V	33-37 kW	(45-50 PS)	9,4	62,00 mm
C1A	→ 06.1992	B	4	954 cm <sup>3</sup>	2V	32-34 kW	(44-46 PS)	9,4	62,00 mm
XV8	→ 12.1997	B	4	954 cm <sup>3</sup>	2V	33 kW	(45 PS)	8,8	62,00 mm
108C	→ 10.1986	B	4	954 cm <sup>3</sup>	2V	30-33 kW	(41-45 PS)	9,3	62,00 mm



IN [2]	34,7 x 7 x 112,8	S	-	-	-	30°	-	-	1	-	III	0948 57 97531079	<b>537840</b>
--------	------------------	---	---	---	---	-----	---	---	---	---	-----	---------------------	---------------



[50]	∅ 7 mm											0950 12 97530945	<b>KK-7H</b>
------	--------	--	--	--	--	--	--	--	--	--	--	---------------------	--------------



IN/EX [4]	13,06 x 7 x 47,5	G1										0220 59	<b>81-5318</b>
-----------	------------------	----	--	--	--	--	--	--	--	--	--	---------	----------------

## 2 70

TU9	→ 12.1997	B	4	954 cm <sup>3</sup>	2V	33 kW	(45 PS)	8,8	62,00 mm
TU9K	→ 07.1996	B	4	954 cm <sup>3</sup>	2V	37 kW	(50 PS)	8,8	62,00 mm



IN [2]	34,7 x 7 x 112,8	S	-	-	-	30°	-	-	1	-	III	0948 57 97531079	<b>537840</b>
--------	------------------	---	---	---	---	-----	---	---	---	---	-----	---------------------	---------------



[50]	∅ 7 mm											0950 12 97530945	<b>KK-7H</b>
------	--------	--	--	--	--	--	--	--	--	--	--	---------------------	--------------



IN/EX [4]	13,06 x 7 x 47,5	G1										0220 59	<b>81-5318</b>
-----------	------------------	----	--	--	--	--	--	--	--	--	--	---------	----------------



[4]												0903 54	<b>50 006 136</b>
-----	--	--	--	--	--	--	--	--	--	--	--	---------	-------------------

## 3 71

<b>1KR-FE Euro 4</b>		B	3	998 cm <sup>3</sup>	4V	50-51 kW	(68-69 PS)	10,5	84,00 mm
----------------------	--	---	---	---------------------	----	----------	------------	------	----------

41 250 6..



IN [2]	27,5 x 5 x 88,4	S	-	Ni	-	45°	-	-	1	-		0948 E2	<b>539036</b>
EX [2]	23,6 x 5 x 89,1	A	-	Ni	-	45°	-	-	1	-		0949 C8	<b>539037</b>



IN/EX [4]	9,72 x 5.013 x 34,5	G2											<b>81-71007 <sup>NEW</sup></b>
-----------	---------------------	----	--	--	--	--	--	--	--	--	--	--	--------------------------------

## 4 72

HAZ (TU1CP)	09.1988 → 12.1989	B	4	1124 cm <sup>3</sup>	2V	40 kW	(54 PS)	9,2	69,00 mm
HDZ (TU1M)	→ 05.2008	B	4	1124 cm <sup>3</sup>	2V	40-44 kW	(55-60 PS)	9,7	69,00 mm
H1A	→ 07.1996	B	4	1124 cm <sup>3</sup>	2V	40-44 kW	(54-60 PS)	9,2	69,00 mm
H1B	→ 12.1997	B	4	1124 cm <sup>3</sup>	2V	40-44 kW	(55-60 PS)	9,2	69,00 mm



IN [2]	36,7 x 7 x 112,8	S	-	-	-	30°	-	-	1	-	III	0948 58 97531080 97533266	<b>537841</b>
--------	------------------	---	---	---	---	-----	---	---	---	---	-----	---------------------------------	---------------

IN [2]	36,7 x 7 x 112,8	S	-	-	-	45°	-	-	1	-	III	0948 91 96278356	<b>539019</b>
--------	------------------	---	---	---	---	-----	---	---	---	---	-----	---------------------	---------------

EX [2]	29,2 x 7 x 112,6	A/S	-	-	-	45°	-	-	1	-	III	0949 59 97531044	<b>539003</b>
--------	------------------	-----	---	---	---	-----	---	---	---	---	-----	---------------------	---------------



[50]	∅ 7 mm											0950 12 97530945	<b>KK-7H</b>
------	--------	--	--	--	--	--	--	--	--	--	--	---------------------	--------------



IN/EX [4]	13,06 x 7 x 47,5	G1										0220 59	<b>81-5318</b>
-----------	------------------	----	--	--	--	--	--	--	--	--	--	---------	----------------

## 5 72

<b>HFX (TU1JP)</b>	06.2000 →	B	4	1124 cm <sup>3</sup>	2V	44 kW	(60 PS)	10,5	69,00 mm
--------------------	-----------	---	---	----------------------	----	-------	---------	------	----------

Fortsetzung nächste Seite / continued on next page / suite page suivante / continuación página próxima / Продолжение на следующей странице

					Reference	Item No.
	IN [2] 36,7 x 7 x 112,8	S - -	- 30° - -	1 - III	0948 58 97531080 97533266	<b>537841</b>
	IN [2] 36,7 x 7 x 112,8	S - -	- 45° - -	1 - III	0948 91 96278356	<b>539019</b>
	EX [2] 29,2 x 7 x 112,6	A/S - -	- 45° - -	1 - III	0949 59 97531044	<b>539003</b>
	[50] Ø 7 mm				0950 12 97530945	<b>KK-7H</b>
	IN/EX [4] 13,06 x 7 x 47,5	G1			0220 59	<b>81-5318</b>
	[4]				0903 54	<b>50 006 136</b>

<b>6</b>		<b>73,7</b>								
<b>8HR (DV4C)</b>			D (A)	4	1398 cm <sup>3</sup>	2V	50 kW	(68 PS)	18	82,00 mm
<b>8HT (DV4TD)</b>	→ 09.2014		D (A)	4	1398 cm <sup>3</sup>	2V	40 kW	(54 PS)	17,9	82,00 mm
<b>8HX (DV4TD)</b>			D (A)	4	1398 cm <sup>3</sup>	2V	50-55 kW	(68-75 PS)	18	82,00 mm
40 400 6.., 40 469 6..										

	IN [2] EX [2]	32,8 x 5,5 x 97,4 30,2 x 5,5 x 97,4	S - Cr - A/S - Cr -	- 45° - - - 45° - -	22 - III 22 - III	0948 C2 0949 B1	<b>181102</b> <b>181103</b>
	[50]	Ø 5,5 mm					<b>MK-5.5H</b>
	IN/EX [4]	9,55 x 5,51 x 34,0	G1				<b>81-18111</b> <b>NEW</b>
							<b>50 007 081</b> <b>NEW</b> <b>50 007 083</b> <b>NEW</b> (1)
(1) gegossene Version / cast Version / version coule / versión fundida / литая версия							
	[8] [8]	H 12 x 34,5 H 12 x 34,6 x 34,6				0942 42 0942 51 0942 52 0942 53	<b>50 006 419</b> <b>50 006 432</b>
	[4]					0903 65	<b>50 006 172</b>

<b>7</b>		<b>74</b>								
<b>G10</b>			B	4	1015 cm <sup>3</sup>	2V	40 kW	(54 PS)	9,1	59,00 mm
<b>G10/612</b>	→ 12.1977 05.1975 → 09.1977		B	4	1015 cm <sup>3</sup>	2V	40-41 kW	(54-56 PS)	9:1	59,00 mm

	EX [2]	30,0 x 7 x 114,5	A - Ni -	- 45° - -	1 -		<b>S3664</b>
--	--------	------------------	----------	-----------	-----	--	--------------

					Reference	Item No.		
<b>8</b>								
<b>KAY (TU3CP)</b>	03.1987 → 12.1988	B	4	1360 cm <sup>3</sup>	2V	44 kW (60 PS)	9,3	77,00 mm
<b>KDX (TU3M/Z)</b>	03.1989 → 10.1997	B	4	1360 cm <sup>3</sup>	2V	55 kW (75 PS)	9,3	77,00 mm
<b>KDY (TU3FM)</b>	→ 04.1997	B	4	1360 cm <sup>3</sup>	2V	55-58 kW (75-79 PS)	9,3	77,00 mm
<b>KDY (TU3M)</b>	→ 10.1997	B	4	1360 cm <sup>3</sup>	2V	55-58 kW (75-79 PS)	9,3	77,00 mm
<b>KDZ (TU3M/Z)</b>	→ 06.1997	B	4	1360 cm <sup>3</sup>	2V	55-59 kW (75-80 PS)	9,3	77,00 mm
<b>KFY (TU3FJ2)</b>	08.1991 → 12.1996	B	4	1360 cm <sup>3</sup>	2V	66 kW (90 PS)	9,3	77,00 mm
<b>KFZ (TU3FJ2)</b>	06.1991 → 12.1996	B	4	1360 cm <sup>3</sup>	2V	69-74 kW (94-100 PS)	9,6-9,9	77,00 mm
<b>K1F</b>	→ 04.1994	B	4	1360 cm <sup>3</sup>	2V	44-49 kW (60-67 PS)	9,3	77,00 mm
<b>K1G</b>	→ 12.1991	B	4	1360 cm <sup>3</sup>	2V	51-52 kW (69-71 PS)	9,3	77,00 mm
<b>K1H (TU3A)</b>	→ 12.1996	B	4	1360 cm <sup>3</sup>	2V	47-55 kW (64-75 PS)	9,3	77,00 mm
<b>K2A</b>	→ 12.1992	B	4	1360 cm <sup>3</sup>	2V	61-65 kW (84-88 PS)	9,3	77,00 mm
<b>K2B</b>	→ 12.1992	B	4	1360 cm <sup>3</sup>	2V	62-65 kW (85-89 PS)	9,3	77,00 mm
<b>K3A</b>	→ 12.1996	B	4	1360 cm <sup>3</sup>	2V	40-46 kW (54-63 PS)	9,3	77,00 mm
<b>150F</b>	→ 02.1993	B	4	1360 cm <sup>3</sup>	2V	49-52 kW (67-72 PS)	9,3	77,00 mm
	IN [2]	36,7 x 7 x 112,8	S - -	- 30° - -	1 - III	0948 58 97531080 97533266		<b>537841</b>
	IN [2]	36,7 x 7 x 112,8	S - -	- 45° - -	1 - III	0948 91 96278356		<b>539019</b>
	EX [2]	29,2 x 7 x 112,6	A/S - -	- 45° - -	1 - III	0949 59 97531044		<b>539003</b>
	[50]	∅ 7 mm				0950 12 97530945		<b>KK-7H</b>
	IN/EX [4]	13,06 x 7 x 47,5	G1			0220 59		<b>81-5318</b>
	[4]					0903 54		<b>50 006 136</b>
<b>9</b>								
<b>KFW (TU3JP)</b>	06.2000 → 12.2011	B	4	1360 cm <sup>3</sup>	2V	47-55 kW (64-75 PS)	10,2	77,00 mm
	IN [2]	39,3 x 7 x 111,5	S - -	- 30° - -	22 - III	0948 65 0948 73 96096851 96101886 96183535		<b>537505</b>
	EX [2]	31,2 x 7 x 111,5	A/S - Cr -	- 45° - VS -	22 - III	0949 70 96096852 96101887		<b>537506</b>
	[50]	∅ 7 mm				0950 13		<b>MK-7H</b>
	IN/EX [4]	13,06 x 7 x 47,5	G1			0220 59		<b>81-5318</b>
	IN/EX [4]	13,28 x 7 x 48,5	B1			0220 83		<b>81-5329</b>
<b>10</b>								
<b>KFX (TU3JP)</b>	→ 12.2011	B	4	1360 cm <sup>3</sup>	2V	53-55 kW (72-75 PS)	10,2	77,00 mm
	IN [2]	36,7 x 7 x 112,8	S - -	- 30° - -	1 - III	0948 58 97531080 97533266		<b>537841</b>
	IN [2]	36,7 x 7 x 112,8	S - -	- 45° - -	1 - III	0948 91 96278356		<b>539019</b>
	EX [2]	29,2 x 7 x 112,6	A/S - -	- 45° - -	1 - III	0949 59 97531044		<b>539003</b>
	[50]	∅ 7 mm				0950 12 97530945		<b>KK-7H</b>
Fortsetzung nächste Seite / continued on next page / suite page suivante / continuación página próxima / Продолжение на следующей странице								

					Reference	Item No.
	IN/EX [4] 13,06 x 7 x 47,5 IN/EX [4] 13,28 x 7 x 48,5	G1 B1			0220 59 0220 83	<b>81-5318</b> <b>81-5329</b>

**11**
**75**

KFU (ET3J4)		B	4	1360 cm <sup>3</sup>	4V	65 kW	(88 PS)	10,5	77,00 mm
	IN [2] 28,3 x 5,5 x 100,8	S - -	- 45° - -	22 - III	0948 C8 96 450 020 80	<b>539026</b>			
	EX [2] 24,4 x 5,5 x 101,0	A/S - Cr -	- 45° - VS -	22 - III	0949 C4 96 450 029 80	<b>539027</b>			
	[50] Ø 5,5 mm					<b>MK-5.5H</b>			
	ES AS				0801 AJ 0801 AK	<b>50 007 069</b> <small>NEW</small> <b>50 007 070</b> <small>NEW</small>			
	[8] H 12 x 34,6 x 34,6				0942 42 0942 51 0942 52 0942 53	<b>50 006 432</b>			

**12**
**75**

KFV (TU3A)		B	4	1360 cm <sup>3</sup>	2V	49-59 kW	(67-80 PS)	9,3- 10,2	77,00 mm
KFV (TU3JP)		B	4	1360 cm <sup>3</sup>	2V	54-60 kW	(73-82 PS)	10,5	77,00 mm
	IN [2] 36,7 x 7 x 112,8	S - -	- 30° - -	1 - III	0948 58 97531080 97533266	<b>537841</b>			
	IN [2] 36,7 x 7 x 112,8	S - -	- 45° - -	1 - III	0948 91 96278356	<b>539019</b>			
	IN [2] 39,3 x 7 x 111,5	S - -	- 30° - -	22 - III	0948 65 0948 73 96096851 96101886 96183535	<b>537505</b>			
	EX [2] 29,2 x 7 x 112,6	A/S - -	- 45° - -	1 - III	0949 59 97531044	<b>539003</b>			
	EX [2] 31,2 x 7 x 111,5	A/S - Cr -	- 45° - VS -	22 - III	0949 70 96096852 96101887	<b>537506</b>			
	[50] Ø 7 mm				0950 12 97530945	<b>KK-7H</b>			
	[50] Ø 7 mm				0950 13	<b>MK-7H</b>			
	IN/EX [4] 13,06 x 7 x 47,5 IN/EX [4] 13,28 x 7 x 48,5	G1 B1			0220 59 0220 83	<b>81-5318</b> <b>81-5329</b>			
	[4]				0903 54	<b>50 006 136</b>			

**13**
**75**

9HN (DV6ETED) Euro 4		D (LA)	4	1560 cm <sup>3</sup>	2V	55 kW	(75 PS)	17,6	88,30 mm
9HP (DV6DTED) Euro 4		D (LA)	4	1560 cm <sup>3</sup>	2V	68-69 kW	(92-94 PS)	18	88,30 mm
9HR (DV6C) Euro 5 41 253 6..		D (A)	4	1560 cm <sup>3</sup>	2V	81-84 kW	(110-114 PS)	17,6	88,30 mm
	IN [2] 30,0 x 5,5 x 95,5	S - Cr -	- 45° - -	22 - III	0948 F7	<b>539046</b> <small>NEW</small>			
	EX [2] 27,6 x 5,5 x 95,5	RA/S- Cr -	- 45° - VS -	22 - III	0949 F5	<b>539047</b> <small>NEW</small>			
	[50] Ø 5,5 mm					<b>MK-5.5H</b>			

Fortsetzung nächste Seite / continued on next page / suite page suivante / continuación página próxima / Продолжение на следующей странице



					Reference	Item No.
	IN/EX [4] 9,55 x 5.51 x 34,0	G1				<b>81-18111</b> <small>NEW</small>
	[8] H 12 x 34,6 x 34,6				0942 42 0942 51 0942 52 0942 53	<b>50 006 432</b>

## 14

<b>DV6B Euro 4</b>	→ 12.2011	D (A)	4	1560 cm <sup>3</sup>	4V	55 kW	(75 PS)	23	88,30 mm
<b>9HS (DV6TED4BU)</b>		D (LA)	4	1560 cm <sup>3</sup>	4V	66 kW	(90 PS)	17,6	88,30 mm
<b>Euro 4</b>									
<b>9HT (DV6BTED4)</b>		D (LA)	4	1560 cm <sup>3</sup>	4V	55 kW	(75 PS)	17,6	88,30 mm
<b>Euro 4</b>									
<b>9HT (DV6BUTED4)</b>		D (LA)	4	1560 cm <sup>3</sup>	4V	55 kW	(75 PS)	17,6:1	88,30 mm
<b>Euro 4</b>									
<b>9HU (DV6UTED4)</b>		D (LA)	4	1560 cm <sup>3</sup>	4V	66 kW	(90 PS)	18	88,30 mm
<b>Euro 4</b>									
<b>9HX (DV6ATED4)</b>		D (LA)	4	1560 cm <sup>3</sup>	4V	66-68 kW	(90-92 PS)	18	88,30 mm
<b>Euro 4</b>									
<b>9HY (DV6TED4)</b>		D (LA)	4	1560 cm <sup>3</sup>	4V	80-85 kW	(109-116 PS)	17,6	88,30 mm
<b>9HZ (DV6TED4)</b>		D (LA)	4	1560 cm <sup>3</sup>	4V	80 kW	(109 PS)	18	88,30 mm

40 179 6.., 41 253 6..

	IN [2] 25,6 x 5,5 x 96,4 EX [2] 23,4 x 5,5 x 96,6	S - Cr - A/S - Cr -	- 45° - - 45° - VS -	22 - III	0948 C7 0949 C3	<b>539009</b> <b>539010</b>
	[50] Ø 5,5 mm					<b>MK-5.5H</b>
	IN/EX [4] 9,55 x 5.51 x 34,0	G1				<b>81-18111</b> <small>NEW</small>
	ES AS ES AS				0801 Z9 0801 AH 0801 Z9 0801 AH	<b>50 007 093</b> <small>NEW</small> (1) <b>50 007 094</b> <small>NEW</small> (1) <b>50 007 573</b> <b>50 007 574</b>
	(1) gegossene Version / cast Version / version coule / versión fundida / литая версия					
	[8] H 12 x 34,5 x 33,4				0942 89	<b>50 006 433</b>
	[4]				0903 J1 0903 66 0903 67	<b>50 006 485</b>

## 15

<b>5FD (EP6DTS)</b>	→ 07.2015	B (A)	4	1598 cm <sup>3</sup>	4V	152 kW	(207 PS)	10,5	85,80 mm
<b>Euro 4</b>									
<b>5FN (EP6CDT)</b>		B (LA)	4	1598 cm <sup>3</sup>	4V	110 kW	(150 PS)	10,5	85,80 mm
<b>5FR (EP6DT)</b>	01.2008 →	B (LA)	4	1598 cm <sup>3</sup>	4V	115 kW	(156 PS)	10,5	85,80 mm
<b>5FS (EP6C)</b>		B	4	1598 cm <sup>3</sup>	4V	88 kW	(120 PS)	10,5	85,80 mm
<b>5FU (EP6CDTX)</b>	→ 07.2015	B (A)	4	1598 cm <sup>3</sup>	4V	147 kW	(200 PS)	10,5	85,80 mm
<b>Euro 4</b>									
<b>5FU (EP6DTX)</b>	→ 07.2015	B (A)	4	1598 cm <sup>3</sup>	4V	147 kW	(200 PS)	10,5	85,80 mm
<b>Euro 4</b>									
<b>5FV (EP6CDT)</b>	10.2010 →	B (LA)	4	1598 cm <sup>3</sup>	4V	115 kW	(156 PS)	10,5	85,80 mm
<b>Euro 5</b>									
<b>5FW (EP6)</b>		B	4	1598 cm <sup>3</sup>	4V	88 kW	(120 PS)	11	85,80 mm

	IN [2] 28,8 x 5 x 105,8 EX [2] 26,2 x 5 x 110,1	S - - RA/S- -	- 45° - - 45° - VS -	22 - III	0948 E8 753450880 0949 E2	<b>539030</b> <b>539031</b>
--	--	------------------	-------------------------	----------	---------------------------------	--------------------------------

Fortsetzung nächste Seite / continued on next page / suite page suivante / continuación página próxima / Продолжение на следующей странице



					Reference	Item No.
[50]	Ø 5 mm					MK-5H
IN [4]	9,05 x 5.01 x 41,5	B1				81-11121
IN [4]	9,15 x 5.01 x 41,5	B1				81-11122 (1)
EX [4]	9,05 x 5.01 x 44,5	B1				81-11123
EX [4]	9,15 x 5.01 x 44,5	B1				81-11124 (1)
(1) 1. oversize						
[8]	H 12 x 30				0942 87	50 006 135
[4]					0903 J6	50 006 129

C

<b>16</b>		<b>77</b>						
<b>8FP (EP3)</b>		B	4	1397 cm <sup>3</sup>	4V	70 kW	(95 PS) 11	75,00 mm
IN [4]	9,05 x 5.01 x 41,5	B1						81-11121
IN [4]	9,15 x 5.01 x 41,5	B1						81-11122 (1)
EX [4]	9,05 x 5.01 x 44,5	B1						81-11123
EX [4]	9,15 x 5.01 x 44,5	B1						81-11124 (1)
(1) 1. oversize								

<b>17</b>		<b>77</b>						
<b>VJY (TUD5)</b>		→ 09.2003 D	4	1527 cm <sup>3</sup>	2V	40-43 kW	(54-58 PS) 23	82,00 mm
<b>VJZ (TUD5)</b>		→ 04.2004 D	4	1527 cm <sup>3</sup>	2V	42-43 kW	(57-58 PS) 23	82,00 mm
IN [2]	37,0 x 7 x 108,4	S - -	- 45° -	-	9 -	0948 74	96150145	537627
EX [2]	31,6 x 7 x 108,2	A - Cr -	- 45° -	-	9 -	0949 80	96150144	537628
[50]	Ø 7 mm					0950 12	97530945	KK-7H

<b>18</b>		<b>78,5</b>							
<b>NFZ (TU5JP)</b>		08.1997 →	B	4	1587 cm <sup>3</sup>	2V	65-67 kW	(88-91 PS) 9,6	82,00 mm
IN [2]	39,3 x 7 x 111,5	S - -	- 30° -	-	22 - III	0948 65	0948 73	96096851	537505
EX [2]	31,2 x 7 x 111,5	A/S - Cr -	- 45° -	VS -	22 - III	0949 70	96096852	96101886	537506
[50]	Ø 7 mm					0950 13			MK-7H
IN/EX [4]	13,28 x 7 x 48,5	B1				0220 83			81-5329
[4]						0903 54			50 006 136

<b>19</b>		<b>78,5</b>							
<b>NFU (TU5JP4)</b>		06.2002 →	B	4	1587 cm <sup>3</sup>	4V	80-90 kW	(109-122 PS) 11	82,00 mm
40 161 6..									

Fortsetzung nächste Seite / continued on next page / suite page suivante / continuación página próxima / Продолжение на следующей странице									
--	--	--	--	--	--	--	--	--	--

Fortsetzung nächste Seite / continued on next page / suite page suivante / continuación página próxima / Продолжение на следующей странице									
--	--	--	--	--	--	--	--	--	--

Fortsetzung nächste Seite / continued on next page / suite page suivante / continuación página próxima / Продолжение на следующей странице									
--	--	--	--	--	--	--	--	--	--

					Reference	Item No.
IN [2]	31,3 x 6 x 103,8	S - -	- 45° - -	1 - III	0948 A9 0948 E0 96 362 980 80	<b>539007</b>
EX [2]	24,5 x 6 x 104,4	A/S - -	- 45° - VS -	1 - III	0949 A8 0949 C5 96 394 179 80	<b>539008</b>
[50]	Ø 6 mm					<b>LK-6H</b>

## 20

<b>AJZ (XUD7TE)</b>	→ 12.1994	D (LA)	4	1769 cm <sup>3</sup>	2V	66 kW	(90 PS)	22,5	88,00 mm
<b>A8A (XUD7TE)</b>	→ 12.1994	D (LA)	4	1769 cm <sup>3</sup>	2V	66 kW	(90 PS)	22,5	88,00 mm

IN [2]	38,5 x 8 x 112,4	S - -	- 45° - -	1 - III	0948 94	<b>531005</b>
EX [2]	33,0 x 8 x 112,0	A - Cr -	- 45° - -	1 -	0949 73 96137360	<b>537450</b> (1)
(1) Ventilsitz/valve seat/siège de soupape/asiento de válvula/седло клапана 3,8 mm						
[50]	Ø 8 mm				0950 05 78120790	<b>KK-8H</b>
IN/EX [4]	14,05 x 8 x 48,0	B1			0220 75 0220 76	<b>81-5326</b>

## 21

<b>A9A (XUD7)</b>	→ 10.2002	D	4	1769 cm <sup>3</sup>	2V	43-44 kW	(58-60 PS)	23	88,00 mm
<b>161 (XUD7)</b>	→ 09.1993	D	4	1769 cm <sup>3</sup>	2V	44 kW	(60 PS)	23	88,00 mm
<b>161A (XUD7)</b>	→ 12.2000	D	4	1769 cm <sup>3</sup>	2V	43-44 kW	(58-60 PS)	23	88,00 mm

93 784 7..

IN [2]	38,5 x 8 x 112,4	S - Cr -	- 45° - -	1 - III	0948 59 93510415	<b>537746</b>
EX [2]	33,0 x 8 x 111,8	A - Cr -	- 45° - -	1 -	0949 47 0949 60 0949 74 93501280 93510773 93510774 96272853 9751669380	<b>537747</b> (1)
(1) Ventilsitz/valve seat/siège de soupape/asiento de válvula/седло клапана 3,3 mm						
[50]	Ø 8 mm				0950 05 78120790	<b>KK-8H</b>
IN/EX [4]	14,05 x 8 x 48,0	B1			0220 75 0220 76	<b>81-5326</b>
IN/EX [4]	14,06 x 8 x 52,2	B1			0220 65	<b>81-5320</b>
IN/EX [4]	14,07 x 8 x 50,0	B1			0220 55 9456001351	<b>81-5314</b>
IN/EX [4]	14,29 x 8 x 52,2	B1			0220 65	<b>81-5317</b>
	491 mm 504 mm				0801 E8 0801 C2 0801 55 93501573 93510179	<b>50 006 220</b> <b>50 006 263</b>

## 22

<b>DW8 TD</b>	09.1998 →	D (LA)	4	1868 cm <sup>3</sup>	2V	66-68 kW	(90-92 PS)	21,8:1	88,00 mm
---------------	-----------	--------	---	----------------------	----	----------	------------	--------	----------

Fortsetzung nächste Seite / continued on next page / suite page suivante / continuación página próxima / Продолжение на следующей странице

					Reference	Item No.	
	IN [2] EX [2]	38,5 x 8 x 112,4 33,0 x 8 x 111,8	S - Cr - A - Cr -	- 45° - - - 45° - -	1 - III 1 -	0948 59 93510415 0949 47 0949 60 0949 74 93501280 93510773 93510774 96272853 9751669380	<b>537746</b> <b>537747</b> (1)
(1) Ventil Sitz/valve seat/siège de soupape/asiento de válvula/седло клапана 3,3 mm							
	[50]	Ø 8 mm				0950 05 78120790	<b>KK-8H</b>
	IN/EX [4]	14,05 x 8 x 48,0	B1			0220 75 0220 76	<b>81-5326</b>
	IN/EX [4]	14,06 x 8 x 52,2	B1			0220 65	<b>81-5320</b>
	IN/EX [4]	14,07 x 8 x 50,0	B1			0220 55 9456001351	<b>81-5314</b>
	IN/EX [4]	14,29 x 8 x 52,2	B1			0220 65	<b>81-5317</b>

**23** **82,2**

<b>WJY (DW8B) Euro 2</b>	11.2000 → 12.2011	D	4	1868 cm <sup>3</sup>	2V	51-52 kW	(69-70 PS) 23	88,00 mm
<b>WJZ (DW8) Euro 2</b>	→ 12.2011	D	4	1868 cm <sup>3</sup>	2V	51-52 kW	(69-70 PS) 23	88,00 mm
	IN [2] EX [2]	38,5 x 8 x 112,4 33,0 x 8 x 111,8	S - Cr - A - Cr -	- 45° - - - 45° - -	1 - III 1 -	0948 59 93510415 0949 47 0949 60 0949 74 93501280 93510773 93510774 96272853 9751669380	<b>537746</b> <b>537747</b> (1)	
(1) Ventil Sitz/valve seat/siège de soupape/asiento de válvula/седло клапана 3,3 mm								
	[50]	Ø 8 mm					0950 05 78120790	<b>KK-8H</b>
	IN/EX [4]	14,05 x 8 x 48,0	B1			0220 75 0220 76	<b>81-5326</b>	
	IN/EX [4]	14,06 x 8 x 52,2	B1			0220 65	<b>81-5320</b>	
	IN/EX [4]	14,07 x 8 x 50,0	B1			0220 55 9456001351	<b>81-5314</b>	
	IN/EX [4]	14,29 x 8 x 52,2	B1			0220 65	<b>81-5317</b>	
		491 mm					0801 E8	<b>50 006 220</b>

**24** **82,7**

<b>EW7J</b>	10.2006 →	B	4	1749 cm <sup>3</sup>	4V	92 kW	(125 PS) 10,8:1	81,40 mm
<b>6FY (EW7A) Euro 4</b>		B	4	1749 cm <sup>3</sup>	4V	92 kW	(125 PS) 11	81,40 mm
<b>6FZ (EW7J4)</b>		B	4	1749 cm <sup>3</sup>	4V	85 kW	(115 PS) 10,8	81,40 mm
	IN [2] EX [2]	29,8 x 6 x 106,0 27,2 x 6 x 104,1	S - - A/S - Cr -	- 45° - - - 45° - VS -	1 - III 1 - III	0949 A4	<b>531023</b> <b>531026</b>	
	[50]						<b>KK-6H</b>	
	IN [4] EX [4]	12,11 x 6 x 40,8 12,06 x 6 x 40,8	B1 G2			0221 25 0221 24	<b>81-5333</b> <b>81-5334</b>	

Fortsetzung nächste Seite / continued on next page / suite page suivante / continuación página próxima / Продолжение на следующей странице

					Reference	Item No.
[8]	H 28,4 x 26 x 26				0942 46 0942 48	<b>50 006 480</b>

**C**
**25** **83**

<b>B1A (XU51C/K)</b>	09.1987 → 02.1993	B	4	1580 cm <sup>3</sup>	2V	58-59 kW	(79-80 PS)	9,3	73,00 mm
<b>B6E</b>	→ 01.1992	B	4	1580 cm <sup>3</sup>	2V	85 kW	(116 PS)	9,8	73,00 mm
<b>171A</b>	→ 06.1988	B	4	1580 cm <sup>3</sup>	2V	66-67 kW	(90-92 PS)	9,5	73,00 mm
<b>171B</b>	→ 06.1994	B	4	1580 cm <sup>3</sup>	2V	66-70 kW	(90-95 PS)	9,5	73,00 mm
<b>171C</b>	→ 01.1992	B	4	1580 cm <sup>3</sup>	2V	66-68 kW	(90-92 PS)	9,5	73,00 mm
<b>171D</b>	→ 12.1994	B	4	1580 cm <sup>3</sup>	2V	64 kW	(87 PS)	9,2	73,00 mm
<b>180A (XU5J)</b>	→ 06.1986	B	4	1580 cm <sup>3</sup>	2V	76 kW	(103 PS)	9,8	73,00 mm
<b>180Z</b>	→ 12.1994	B	4	1580 cm <sup>3</sup>	2V	76 kW	(103 PS)	9,8	73,00 mm

EX [2]	33,0 x 8 x 108,1	A - Cr -	- 45° - -	1 -	91513446	<b>539002</b>
[50]	Ø 8 mm				0950 05 78120790	<b>KK-8H</b>
IN [4]	13,07 x 8 x 38,7	B1			0220 64	<b>81-5322</b>
IN [4]	13,29 x 8 x 38,7	B1			0220 63	<b>81-5315</b>
EX [4]	13,07 x 8 x 45,0	B1			0220 72	<b>81-5323</b>
EX [4]	13,27 x 8 x 45,0	B1			0220 17 0221 17	<b>81-5316</b>

**26** **83**

<b>BDZ (XU5M)</b>	→ 12.1994	B	4	1580 cm <sup>3</sup>	2V	65 kW	(89 PS)	9,2	73,00 mm
<b>B6D</b>	→ 01.1992	B	4	1580 cm <sup>3</sup>	2V	83-85 kW	(113-116 PS)	9,8	73,00 mm
<b>DDZ (XU9M)</b>	→ 12.1994	B	4	1905 cm <sup>3</sup>	2V	80 kW	(109 PS)	9,2	88,00 mm
<b>DFY</b>	03.1991 → 10.1997	B	4	1905 cm <sup>3</sup>	4V	88-90 kW	(120-122 PS)	9,25:1	88,00 mm
<b>DKZ (XU9JA)</b>	→ 06.1997	B	4	1905 cm <sup>3</sup>	2V	88 kW	(120 PS)	9,25	88,00 mm
<b>D2A (XU92C)</b>	→ 12.1994	B	4	1905 cm <sup>3</sup>	2V	75-77 kW	(102-105 PS)	9,3	88,00 mm
<b>D2C (XU92C)</b>	→ 12.1989	B	4	1905 cm <sup>3</sup>	2V	70 kW	(95 PS)	8,4	88,00 mm
<b>D2E</b>	→ 01.1992	B	4	1905 cm <sup>3</sup>	2V	78-79 kW	(107-108 PS)	9	88,00 mm
<b>D2F</b>	→ 02.1993	B	4	1905 cm <sup>3</sup>	2V	80 kW	(109 PS)	9- 9,3	88,00 mm
<b>D6E (XU9JA)</b>	→ 06.1997	B	4	1905 cm <sup>3</sup>	2V	93-96 kW	(126-131 PS)	9,2:1	88,00 mm
<b>LFX (XU7JB)</b>	05.1997 → 04.2003	B	4	1761 cm <sup>3</sup>	2V	66 kW	(90 PS)	9,5	81,40 mm
<b>LFZ (XU7JP)</b>	→ 07.2002	B	4	1761 cm <sup>3</sup>	2V	73-76 kW	(99-103 PS)	9,25	81,40 mm
<b>XU52C</b>	→ 12.1992	B	4	1580 cm <sup>3</sup>	2V	65-85 kW	(88-116 PS)	8,95- 9,8	73,00 mm

90 382 7.., 94 351 7..

IN [2]	41,6 x 8 x 108,8	S - -	- 45° - -	1 - III	0948 56 0948 87 91535017 91537468	<b>537853</b>
EX [2]	33,0 x 8 x 108,1	A - Cr -	- 45° - -	1 -	91513446	<b>539002</b>
EX [2]	34,5 x 8 x 108,4	A/S - Cr -	- 45° - VS -	1 - III	0949 57 91535019 91537470	<b>537851</b>
[50]	Ø 8 mm				0950 05 78120790	<b>KK-8H</b>
IN [4]	13,07 x 8 x 38,7	B1			0220 64	<b>81-5322</b>
IN [4]	13,29 x 8 x 38,7	B1			0220 63	<b>81-5315</b>
EX [4]	13,07 x 8 x 45,0	B1			0220 72	<b>81-5323</b>
EX [4]	13,27 x 8 x 45,0	B1			0220 17 0221 17	<b>81-5316</b>

**27** **83**

<b>DFW (XU9J4)</b>	→ 02.1993	B	4	1905 cm <sup>3</sup>	4V	108-110 kW	(147-150 PS)	9,7	88,00 mm
<b>D6C (XU9J4)</b>	→ 12.1988	B	4	1905 cm <sup>3</sup>	4V	116 kW	(158 PS)	9,7	88,00 mm

Fortsetzung nächste Seite / continued on next page / suite page suivante / continuación página próxima / Продолжение на следующей странице



					Reference	Item No.
[50]	Ø 7 mm				0950 13	MK-7H
[8]	H 32 x 26 x 26				0942 22 0942 30 0942 31 0942 34 0942 40 91541748 96242223 96242224	50 006 428

28

83

LFY (XU7JP4)		→ 04.2003	B	4	1762 cm <sup>3</sup>	4V	81-85 kW	(110-116 PS)	10,4	81,40 mm
	IN [2]	29,8 x 6 x 106,0	S	-	-	- 45° -	1	- III		531023
	IN [2]	34,6 x 6 x 106,4	S	-	-	- 45° -	1	- III	0948 86 0948 92 96289433	537006
	IN [2]	34,6 x 7 x 106,4	S	-	-	- 45° -	22	- III	0948 75 96172597	537131
	EX [2]	27,2 x 6 x 104,1	A/S	-	Cr -	- 45° - VS -	1	- III	0949 A4	531026
	EX [2]	29,6 x 6 x 105,8	A/S	-	Cr -	- 45° - VS -	1	- III	0949 A6 0949 92 96298611	533033
	EX [2]	29,6 x 7 x 105,7	A/S	-	Cr -	- 45° - VS -	22	- III	0949 81	537132
	[50]									KK-6H
	[50]	Ø 6 mm								LK-6H
	[50]	Ø 7 mm							0950 13	MK-7H
	IN/EX [4]	12,07 x 7 x 40,0	B1						0221 19	81-5319
	IN [4]	12,11 x 6 x 40,8	B1						0221 25	81-5333
	EX [4]	12,06 x 6 x 40,8	G2						0221 24	81-5334
	[8]	H 32 x 26 x 26							0942 22 0942 30 0942 31 0942 34 0942 40 91541748 96242223 96242224	50 006 428

29

83

D9A (XUD9)		→ 11.1994	D	4	1905 cm <sup>3</sup>	2V	47 kW	(64 PS)	23,5	88,00 mm
162 (XUD9)		→ 11.1994	D	4	1905 cm <sup>3</sup>	2V	47 kW	(65 PS)	23,5	88,00 mm
	IN [2]	38,5 x 8 x 112,4	S	-	Cr -	- 45° -	1	- III	0948 59 93510415	537746
	EX [2]	33,0 x 8 x 111,8	A	-	Cr -	- 45° -	1	-	0949 47 0949 60 0949 74 93501280 93510773 93510774 96272853 9751669380	537747 (1)
		(1) Ventil Sitz/valve seat/siège de soupape/asiento de válvula/седло клапана 3,3 mm								
	[50]	Ø 8 mm							0950 05 78120790	KK-8H
Fortsetzung nächste Seite / continued on next page / suite page suivante / continuación página próxima / Продолжение на следующей странице										





					Reference	Item No.
	IN/EX [4] 14,05 x 8 x 48,0	B1			0220 75 0220 76	<b>81-5326</b>
	IN/EX [4] 14,06 x 8 x 52,2	B1			0220 65	<b>81-5320</b>
	IN/EX [4] 14,07 x 8 x 50,0	B1			0220 55 9456001351	<b>81-5314</b>
	IN/EX [4] 14,29 x 8 x 52,2	B1			0220 65	<b>81-5317</b>

**30**

DJZ (XUD9Y)

→ 01.1998 D

4

1905 cm<sup>3</sup> 2V

47-50 kW

(65-68 PS) 23,5

88,00 mm

93 648 7..

	IN [2] 38,5 x 8 x 112,4	S - Cr -	- 45° - -	1 - III	0948 59 93510415	<b>537746</b>
	EX [2] 33,0 x 8 x 111,8	A - Cr -	- 45° - -	1 -	0949 47 0949 60 0949 74 93501280 93510773 93510774 96272853 9751669380	<b>537747</b> (1)
	(1) Ventilsitz/valve seat/siège de soupape/asiento de válvula/седло клапана 3,3 mm					
	[50] Ø 8 mm				0950 05 78120790	<b>KK-8H</b>
	IN/EX [4] 14,05 x 8 x 48,0	B1			0220 75 0220 76	<b>81-5326</b>
	IN/EX [4] 14,06 x 8 x 52,2	B1			0220 65	<b>81-5320</b>
	IN/EX [4] 14,07 x 8 x 50,0	B1			0220 55 9456001351	<b>81-5314</b>
	IN/EX [4] 14,29 x 8 x 52,2	B1			0220 65	<b>81-5317</b>
	491 mm 504 mm				0801 E8 0801 C2 0801 55 93501573 93510179	<b>50 006 220</b> <b>50 006 263</b>

**31**

DHV (XUD9BSD)

→ 09.2000 D

4

1905 cm<sup>3</sup> 2V

55 kW

(75 PS) 23:1

88,00 mm (1)

93 648 7.., 94 786 7..

(1) For engines with cam driven vacuum pump.

	IN [2] 38,5 x 8 x 112,4	S - Cr -	- 45° - -	1 - III	0948 59 93510415	<b>537746</b>
	IN [2] 38,5 x 8 x 112,4	S - -	- 45° - -	1 - III	0948 94	<b>531005</b>
	IN [2] 40,3 x 8 x 111,6	S - -	- 45° - VS -	1 - III		<b>515319</b>
	EX [2] 33,0 x 8 x 111,8	A - Cr -	- 45° - -	1 -	0949 47 0949 60 0949 74 93501280 93510773 93510774 96272853 9751669380	<b>537747</b> (2)
	EX [2] 33,0 x 8 x 112,0	A - Cr -	- 45° - -	1 -	0949 73 96137360	<b>537450</b> (3)
	(2) Ventilsitz/valve seat/siège de soupape/asiento de válvula/седло клапана 3,3 mm					
	(3) Ventilsitz/valve seat/siège de soupape/asiento de válvula/седло клапана 3,8 mm					
	[50] Ø 8 mm				0950 05 78120790	<b>KK-8H</b>

Fortsetzung nächste Seite / continued on next page / suite page suivante / continuación página próxima / Продолжение на следующей странице

					Reference	Item No.
	IN/EX [4] 14,05 x 8 x 48,0	B1			0220 75 0220 76	<b>81-5326</b>
	IN/EX [4] 14,06 x 8 x 52,2	B1			0220 65	<b>81-5320</b>
	IN/EX [4] 14,07 x 8 x 50,0	B1			0220 55 9456001351	<b>81-5314</b>
	IN/EX [4] 14,29 x 8 x 52,2	B1			0220 65	<b>81-5317</b>
	491 mm				0801 E8	<b>50 006 220</b>

**32**
**83**

<b>DHY (XUD9TE/Y)</b>	→ 04.2003	D	(LA)	4	1905 cm <sup>3</sup>	2V	65-68 kW	(88-92 PS)	21,8	88,00 mm
<b>D8C (XUD9UTF)</b>	→ 04.2002	D	(A)	4	1905 cm <sup>3</sup>	2V	66-68 kW	(90-92 PS)	21,8	88,00 mm

94 786 7..

	IN [2] 38,5 x 8 x 112,4	S - -	- 45° -	-	1 - III	0948 94	<b>531005</b>
	EX [2] 33,0 x 8 x 111,8	A - Cr -	- 45° -	-	1 -	0949 47 0949 60 0949 74 93501280 93510773 93510774 96272853 9751669380	<b>537747</b> (1)
	EX [2] 33,0 x 8 x 112,0	A - Cr -	- 45° -	-	1 -	0949 73 96137360	<b>537450</b> (2)
	(1) Ventilsitz/valve seat/siège de soupape/asiento de válvula/седло клапана 3,3 mm						
	(2) Ventilsitz/valve seat/siège de soupape/asiento de válvula/седло клапана 3,8 mm						
	[50] Ø 8 mm					0950 05 78120790	<b>KK-8H</b>
	IN/EX [4] 14,05 x 8 x 48,0	B1				0220 75 0220 76	<b>81-5326</b>
	IN/EX [4] 14,06 x 8 x 52,2	B1				0220 65	<b>81-5320</b>
	IN/EX [4] 14,07 x 8 x 50,0	B1				0220 55 9456001351	<b>81-5314</b>
	IN/EX [4] 14,29 x 8 x 52,2	B1				0220 65	<b>81-5317</b>
	491 mm 504 mm					0801 E8 0801 C2 0801 55 93501573 93510179	<b>50 006 220</b> <b>50 006 263</b>

**33**
**83**

<b>D9B (XUD9A/L)</b>	→ 12.2003	D		4	1905 cm <sup>3</sup>	2V	50-52 kW	(68-71 PS)	23,5	88,00 mm
<b>D9B (XUD9A/U)</b>	→ 04.2002	D		4	1905 cm <sup>3</sup>	2V	50-53 kW	(68-72 PS)	23,5	88,00 mm

93 648 7..

	IN [2] 38,5 x 8 x 112,4	S - Cr -	- 45° -	-	1 - III	0948 59 93510415	<b>537746</b>
	EX [2] 33,0 x 8 x 111,8	A - Cr -	- 45° -	-	1 -	0949 47 0949 60 0949 74 93501280 93510773 93510774 96272853 9751669380	<b>537747</b> (1)
	EX [2] 33,0 x 8 x 112,0	A - Cr -	- 45° -	-	1 -	0949 73 96137360	<b>537450</b> (2)
	(1) Ventilsitz/valve seat/siège de soupape/asiento de válvula/седло клапана 3,3 mm						
	(2) Ventilsitz/valve seat/siège de soupape/asiento de válvula/седло клапана 3,8 mm						

Fortsetzung nächste Seite / continued on next page / suite page suivante / continuación página próxima / Продолжение на следующей странице

					Reference	Item No.
[50]	Ø 8 mm				0950 05 78120790	<b>KK-8H</b>
IN/EX [4]	14,05 x 8 x 48,0	B1			0220 75 0220 76	<b>81-5326</b>
IN/EX [4]	14,06 x 8 x 52,2	B1			0220 65	<b>81-5320</b>
IN/EX [4]	14,07 x 8 x 50,0	B1			0220 55 9456001351	<b>81-5314</b>
IN/EX [4]	14,29 x 8 x 52,2	B1			0220 65	<b>81-5317</b>
	491 mm 504 mm				0801 E8 0801 C2 0801 55 93501573 93510179	<b>50 006 220</b> <b>50 006 263</b>

## 34

**DJY (XUD9A)** → 12.2003 D 4 1905 cm<sup>3</sup> 2V 50-52 kW (68-71 PS) 23,5 88,00 mm  
93 648 7..

IN [2]	38,5 x 8 x 112,4	S - Cr -	- 45° - -	1 - III	0948 59 93510415	<b>537746</b>
EX [2]	33,0 x 8 x 111,8	A - Cr -	- 45° - -	1 -	0949 47 0949 60 0949 74 93501280 93510773 93510774 96272853 9751669380	<b>537747</b> (1)
(1) Ventilsiitz/valve seat/siège de soupape/asiento de válvula/седло клапана 3,3 mm						
[50]	Ø 8 mm				0950 05 78120790	<b>KK-8H</b>
IN/EX [4]	14,05 x 8 x 48,0	B1			0220 75 0220 76	<b>81-5326</b>
IN/EX [4]	14,06 x 8 x 52,2	B1			0220 65	<b>81-5320</b>
IN/EX [4]	14,07 x 8 x 50,0	B1			0220 55 9456001351	<b>81-5314</b>
IN/EX [4]	14,29 x 8 x 52,2	B1			0220 65	<b>81-5317</b>
	491 mm				0801 E8	<b>50 006 220</b>

## 35

**DHW (XUD9SD)** → 04.2003 D (LA) 4 1905 cm<sup>3</sup> 2V 50-55 kW (68-75 PS) 23 88,00 mm  
**DHX (XUD9TF/BTF)** → 04.2003 D (LA) 4 1905 cm<sup>3</sup> 2V 66-68 kW (90-92 PS) 21,8 88,00 mm  
**D8B (XUD9TF)** → 10.2006 D (A) 4 1905 cm<sup>3</sup> 2V 66-68 kW (90-92 PS) 21,8 88,00 mm  
 94 786 7..

IN [2]	38,5 x 8 x 112,4	S - -	- 45° - -	1 - III	0948 94	<b>531005</b>
EX [2]	33,0 x 8 x 111,8	A - Cr -	- 45° - -	1 -	0949 47 0949 60 0949 74 93501280 93510773 93510774 96272853 9751669380	<b>537747</b> (1)
EX [2]	33,0 x 8 x 112,0	A - Cr -	- 45° - -	1 -	0949 73 96137360	<b>537450</b> (2)
(1) Ventilsiitz/valve seat/siège de soupape/asiento de válvula/седло клапана 3,3 mm						
(2) Ventilsiitz/valve seat/siège de soupape/asiento de válvula/седло клапана 3,8 mm						
Fortsetzung nächste Seite / continued on next page / suite page suivante / continuación página próxima / Продолжение на следующей странице						

					Reference	Item No.
[50]	Ø 8 mm				0950 05 78120790	KK-8H
IN [4]	14,05 x 8 x 48,0	B1			0220 75	81-5326
IN [4]	14,06 x 8 x 52,2	B1			0220 76	81-5320
IN [4]	14,07 x 8 x 50,0	B1			0220 65	81-5314
IN [4]	14,29 x 8 x 52,2	B1			9456001351 0220 65	81-5317
	491 mm				0801 E8	50 006 220

**36**
**85**

<b>RFK (EW10J4S)</b>	→ 12.2010	B	4	1997 cm <sup>3</sup>	4V	130 kW	(177 PS)	11	88,00 mm
<b>RLZ (EW10D)</b>	→ 08.2004	B	4	1997 cm <sup>3</sup>	4V	103 kW	(140 PS)	11,4	88,00 mm
IN [2]	32,4 x 6 x 105,0	S - -		- 45° -	-	1 - III			531027
EX [2]	29,2 x 6 x 102,6	A/S - Cr -		- 45° -	VS -	1 - III			531028
[50]									KK-6H
IN [4]	12,11 x 6 x 40,8	B1				0221 25			81-5333
EX [4]	12,06 x 6 x 40,8	G2				0221 24			81-5334
[8]	H 28,4 x 26 x 26					0942 46 0942 48			50 006 480

**37**
**85**

<b>RFN (EW10J4)</b>		B	4	1997 cm <sup>3</sup>	4V	100-105 kW	(136-143 PS)	10,8	88,00 mm
40 273 6.., 40 309 6..									
IN [2]	33,3 x 6 x 106,2	S - -		- 45° -	-	1 - III	0948 99		531010
EX [2]	29,0 x 6 x 103,6	A/S - Cr -		- 45° -	VS -	1 - III	0949 99		531011
[50]									KK-6H
IN [4]	12,11 x 6 x 40,8	B1				0221 25			81-5333
EX [4]	12,06 x 6 x 40,8	G2				0221 24			81-5334
[8]	H 28,4 x 26 x 26					0942 46 0942 48			50 006 480

**38**
**85**

<b>RFJ (EW10A)</b>		AB	4	1997 cm <sup>3</sup>	4V	103-105 kW	(140-143 PS)	11	88,00 mm
40 273 6..									
IN [2]	33,3 x 6 x 106,2	S - -		- 45° -	-	1 - III	0948 99		531010
EX [2]	29,0 x 6 x 103,6	A/S - Cr -		- 45° -	VS -	1 - III	0949 99		531011
[50]									KK-6H
IN [4]	12,11 x 6 x 40,8	B1				0221 25			81-5333
EX [4]	12,06 x 6 x 40,8	G2				0221 24			81-5334
[8]	H 28,4 x 26 x 26					0942 46 0942 48			50 006 480

**39**
**85**

<b>PHZ (XUD11ATE)</b>	→ 10.2000	D (LA)	4	2088 cm <sup>3</sup>	3V	80-81 kW	(109-110 PS)	21,5	92,00 mm
90 686 6..									

Fortsetzung nächste Seite / continued on next page / suite page suivante / continuación página próxima / Продолжение на следующей странице

					Reference	Item No.
[4]					0903 46	50 006 407

**C**
**40** **85**
**P8C (XUD11BTE)** → 07.2002 D (LA) 4 2088 cm<sup>3</sup> 3V 80 kW (109 PS) 21,5 92,00 mm  
 94 643 6..

[50]	Ø 8 mm				0950 14 75412011	<b>MK-8H</b>
IN/EX [4]	13,07 x 8.01 x 54,5	B1				<b>81-5331</b>

**41** **85**
**RHS (DW10ATED)** → 08.2004 D (LA) 4 1997 cm<sup>3</sup> 2V 79 kW (107 PS) 17,6 88,00 mm  
**RHX (DW10BTED)** → 10.2006 D (LA) 4 1997 cm<sup>3</sup> 2V 69 kW (94 PS) 17,6 88,00 mm  
 99 879 6..

IN [2]	35,6 x 6 x 107,1	S - Cr -	- 45° -	-	22 - III	0948 95	<b>531003</b>
EX [2]	33,8 x 6 x 107,1	A/S - Cr -	- 45° -	-	22 - III	0949 96	<b>531004</b>
IN/EX [4]	10,52 x 6 x 41,5	G1					<b>81-5330</b>
						0801 T5	<b>50 006 389</b>
[8]	H 12 x 34,6 x 34,6					0942 42 0942 51 0942 52 0942 53	<b>50 006 432</b>
[8]	H 12 x 33,5 x 33,5					0942 49	<b>50 006 435</b>
	- - G - S -	- SB -	-			0200 W5 0200 Z9	<b>50 003 171</b>

**42** **85**
**4HT (DW12BTED4)** D (LA) 4 2179 cm<sup>3</sup> 4V 125 kW (170 PS) 16,6 96,00 mm  
 Euro 4

[50]	Ø 6 mm						<b>MK-6H</b>
IN/EX [4]	10,52 x 6 x 41,5	G1					<b>81-5330</b>
	ES AS					0801 V9 0801 W0	<b>50 007 088</b> <small>NEW</small> <b>50 007 089</b>
[8]	H 12 x 33					0942 86	<b>50 006 494</b>

**43** **85**
**4HW (DW12TED4)** D (LA) 4 2179 cm<sup>3</sup> 4V 94 kW (128 PS) 17,6 96,00 mm  
**4HX (DW12TED4/FAP)** D (LA) 4 2179 cm<sup>3</sup> 4V 94-98 kW (128-133 PS) 18:1 96,00 mm  
**4HY (DW12UTED)** D (LA) 4 2179 cm<sup>3</sup> 2V 74 kW (101 PS) 18:1 96,00 mm  
 40 405 6.., 40 406 6..

Fortsetzung nächste Seite / continued on next page / suite page suivante / continuación página próxima / Продолжение на следующей странице

					Reference	Item No.
IN [2] EX [2]	30,0 x 6 x 105,0 25,0 x 6 x 105,0	S - Cr - A/S - Cr -	- 45° - - - 45° - VS -	22 - III 22 - III	0948 A3 0949 A3 0949 F1	<b>181104</b> <b>181105</b>
[50]	Ø 6 mm					<b>MK-6H</b>
IN/EX [4]	10,52 x 6 x 41,5	G1				<b>81-5330</b>
	ES AS				0801 V9 0801 W0	<b>50 007 088</b> <small>NEW</small> <b>50 007 089</b>
[8]	H 12 x 33,5 x 33,5				0942 49	<b>50 006 435</b>
[4]					0903 J4 0903 60 0903 69	<b>50 006 096</b> (1)
(1) mit Clip, with clip, avec clip, con clip, с брелоком-зажимом						

**44**
**85**

<b>AHS (DW10FD)</b>	D (LA)	4	1997 cm <sup>3</sup>	4V	100 kW	(136 PS)	16,7	88,00 mm
<b>AHV (DW10FD)</b>	D (LA)	4	1997 cm <sup>3</sup>	4V	100 kW	(136 PS)	16,7	88,00 mm
<b>Euro 5</b>								
<b>RHC (DW10CTED4)</b>	→ 07.2015 D (LA)	4	1997 cm <sup>3</sup>	4V	120 kW	(163 PS)	16	88,00 mm
<b>Euro 5</b>								
<b>RHD (DW10CB)</b>	D (LA)	4	1997 cm <sup>3</sup>	4V	100 kW	(136 PS)	18	88,00 mm
<b>Euro 4</b>								
<b>RHD (DW10CTED4)</b>	D (LA)	4	1997 cm <sup>3</sup>	4V	100 kW	(136 PS)	18	88,00 mm
<b>Euro 4</b>								
<b>RHE (DW10CTED4)</b>	D (LA)	4	1997 cm <sup>3</sup>	4V	100-120 kW	(136-163 PS)	16	88,00 mm
<b>Euro 5</b>								
<b>RHF (DW10BTED4)</b>	D (LA)	4	1997 cm <sup>3</sup>	4V	100-103 kW	(136-140 PS)	17,6	88,00 mm
<b>RHJ (DW10BTED4)</b>	D (LA)	4	1997 cm <sup>3</sup>	4V	100 kW	(136 PS)	18	88,00 mm
<b>Euro 4</b>								
<b>RHZ (DW10CTED)</b>	→ 10.2006 D (LA)	4	1997 cm <sup>3</sup>	2V	80 kW	(109 PS)	18	88,00 mm
<b>RHZ (DW10CTED+)</b>	→ 10.2006 D (LA)	4	1997 cm <sup>3</sup>	2V	80 kW	(109 PS)	18	88,00 mm

EX [2]	25,0 x 6 x 105,0	A/S - Cr -	- 45° - VS -	22 - III	0949 A3 0949 F1	<b>181105</b>
[50]	Ø 6 mm					<b>MK-6H</b>
IN/EX [4]	10,52 x 6 x 41,5	G1				<b>81-5330</b>

**45**
**85**

<b>RHH (DW10CTED4)</b>	D (LA)	4	1997 cm <sup>3</sup>	4V	120 kW	(163 PS)	16	88,00 mm
<b>Euro 5</b>								

IN [2] EX [2]	30,0 x 6 x 105,0 25,0 x 6 x 105,0	S - Cr - A/S - Cr -	- 45° - - - 45° - VS -	22 - III 22 - III	0948 A3 0949 A3 0949 F1	<b>181104</b> <b>181105</b>
[50]	Ø 6 mm					<b>MK-6H</b>
IN/EX [4]	10,52 x 6 x 41,5	G1				<b>81-5330</b>
[8]	H 12 x 34,5				0942 88	<b>50 006 145</b>

Fortsetzung nächste Seite / continued on next page / suite page suivante / continuación página próxima / Продолжение на следующей странице



					Reference	Item No.
[4]					0903 J4 0903 60 0903 69	<b>50 006 096</b> (1)
	(1) mit Clip, with clip, avec clip, con clip, с брелоком-зажимом					

## 46 85

<b>RHK (DW10UTED4)</b>	D (LA)	4	1997 cm <sup>3</sup>	4V	79-88 kW	(107-120 PS)	17,5	88,00 mm
<b>Euro 4</b>								
<b>RHM (DW10ATED4)</b>	D (LA)	4	1997 cm <sup>3</sup>	4V	79 kW	(107 PS)	17,6	88,00 mm
<b>RHR (DW10BTED4)</b>	D (LA)	4	1997 cm <sup>3</sup>	4V	100 kW	(136 PS)	18	88,00 mm
<b>Euro 4</b>								
<b>RHT (DW10ATED4)</b>	D (LA)	4	1997 cm <sup>3</sup>	4V	79-81 kW	(107-110 PS)	17,3- 17,6	88,00 mm

99 700 6.., 99 879 6..

IN [2] EX [2]	30,0 x 6 x 105,0 25,0 x 6 x 105,0	S - Cr - A/S - Cr -	- 45° - - 45° -	- VS -	22 - III 22 - III	0948 A3 0949 A3 0949 F1	<b>181104</b> <b>181105</b>
[50]	Ø 6 mm						<b>MK-6H</b>
IN/EX [4]	10,52 x 6 x 41,5	G1					<b>81-5330</b>
	ES AS					0801 AC 0801 AE	<b>50 007 010</b> <small>NEW</small> <b>50 007 012</b>
[8] [8] [8]	H 12 x 34,5 H 12 x 34,5 H 12 x 33,5 x 33,5					0942 G1 0942 88 0942 49	<b>50 006 169</b> <b>50 006 145</b> <b>50 006 435</b>
[4]						0903 J4 0903 60 0903 69	<b>50 006 096</b> (1)
	(1) mit Clip, with clip, avec clip, con clip, с брелоком-зажимом						

## 47 85

<b>RHV (DW10TD)</b>	D (A)	4	1997 cm <sup>3</sup>	2V	62 kW	(84 PS)	18	88,00 mm
<b>RHV (DW10UTD)</b>	D (A)	4	1997 cm <sup>3</sup>	2V	62 kW	(84 PS)	18:1	88,00 mm
<b>RHY (DW10TD)</b>	D (A)	4	1997 cm <sup>3</sup>	2V	66 kW	(90 PS)	17,6	88,00 mm
<b>RHZ (DW10ATED)</b>	D (LA)	4	1997 cm <sup>3</sup>	2V	79-81 kW	(107-110 PS)	18	88,00 mm

99 879 6..

IN [2] EX [2]	35,6 x 6 x 107,1 33,8 x 6 x 107,1	S - Cr - A/S - Cr -	- 45° - - 45° -	- -	22 - III 22 - III	0948 95 0949 96	<b>531003</b> <b>531004</b>
IN/EX [4]	10,52 x 6 x 41,5	G1					<b>81-5330</b>
						0801 T5	<b>50 006 389</b>
[8]	H 12 x 34,6 x 34,6					0942 42 0942 51 0942 52 0942 53	<b>50 006 432</b>
[4]						0903 58 0903 59 0903 64	<b>50 006 430</b>

Fortsetzung nächste Seite / continued on next page / suite page suivante / continuación página próxima / Продолжение на следующей странице

C

					Reference	Item No.
	- - G - S -	- SB - -			0200 W5 0200 Z9	50 003 171

<b>48</b>		<b>85</b>							
<b>RHW (DW10ATED4)</b>		D (LA)	4	1997 cm <sup>3</sup>	4V	79-80 kW	(107-109 PS)	18	88,00 mm
	IN [2] EX [2]	30,0 x 6 x 105,0 25,0 x 6 x 105,0	S - Cr - A/S - Cr -	- 45° - - - 45° - VS -	- -	22 - III 22 - III	0948 A3 0949 A3 0949 F1		<b>181104</b> <b>181105</b>
	[50]	Ø 6 mm							<b>MK-6H</b>
	IN/EX [4]	10,52 x 6 x 41,5	G1						<b>81-5330</b>
		ES AS					0801 AC 0801 AE		<b>50 007 010</b> <small>NEW</small> <b>50 007 012</b>
	[8]	H 12 x 34,6 x 34,6					0942 42 0942 51 0942 52 0942 53		<b>50 006 432</b>
	[4]						0903 58 0903 59 0903 64		<b>50 006 430</b>

<b>49</b>		<b>86</b>								
<b>RDZ (XU10MZ)</b>		→ 04.1994	B	4	1998 cm <sup>3</sup>	2V	79 kW	(107 PS)	8,8	86,00 mm
<b>R5B</b>		02.1994 → 02.2002	B	4	1998 cm <sup>3</sup>	2V	79 kW	(107 PS)	8,8:1	86,00 mm
<b>XU10J2</b>			B	4	1998 cm <sup>3</sup>	2V	81 kW	(110 PS)	8,8	86,00 mm
<b>XU102C</b>		→ 04.1994	B	4	1998 cm <sup>3</sup>	2V	79 kW	(107 PS)	8,8	86,00 mm
	[50]	Ø 8 mm					0950 14 75412011			<b>MK-8H</b>
	IN [4] EX [4]	13,07 x 8 x 43,6 13,07 x 8 x 50,6	B1 B1				0220 85 0221 21			<b>81-5324</b> <b>81-5325</b>

<b>50</b>		<b>86</b>								
<b>RFT (XU10J4/Z)</b>		→ 01.1998	B	4	1998 cm <sup>3</sup>	4V	110-114 kW	(150-155 PS)	10,4	86,00 mm
<b>RFY (XU10J4/Z)</b>		→ 01.1998	B	4	1998 cm <sup>3</sup>	4V	110-114 kW	(150-155 PS)	10,4	86,00 mm
	IN [2] EX [2]	34,6 x 7 x 106,4 29,6 x 7 x 105,7	S - - A/S - Cr -	- 45° - - - 45° - VS -	- -	22 - III 22 - III	0948 75 96172597 0949 81			<b>537131</b> <b>537132</b>
	[50]	Ø 7 mm					0950 13			<b>MK-7H</b>
	IN/EX [4] IN [4]	12,07 x 7 x 40,0 12,11 x 6 x 40,8	B1 B1				0221 19 0221 25			<b>81-5319</b> <b>81-5333</b>

Fortsetzung nächste Seite / continued on next page / suite page suivante / continuación página próxima / Продолжение на следующей странице

					Reference	Item No.
[8]	H 32 x 26 x 26				0942 22 0942 30 0942 31 0942 34 0942 40 91541748 96242223 96242224	<b>50 006 428</b>

**51** **86**

**RFV (XU10J4R)** → 04.2003 B 4 1998 cm<sup>3</sup> 4V 97-99 kW (132-135 PS) 10,4 86,00 mm  
94 673 7..

IN [2]	34,6 x 6 x 106,4	S - -	- 45° - -	1 - III	0948 86 0948 92 96289433	<b>537006</b>
IN [2]	34,6 x 7 x 106,4	S - -	- 45° - -	22 - III	0948 75 96172597	<b>537131</b>
EX [2]	29,6 x 6 x 105,8	A/S - Cr -	- 45° - VS -	1 - III	0949 A6 0949 92 96298611	<b>533033</b>
EX [2]	29,6 x 7 x 105,7	A/S - Cr -	- 45° - VS -	22 - III	0949 81	<b>537132</b>
[50]	∅ 6 mm					<b>LK-6H</b>
[50]	∅ 7 mm				0950 13	<b>MK-7H</b>
IN/EX [4]	12,07 x 7 x 40,0	B1			0221 19	<b>81-5319</b>
IN [4]	12,11 x 6 x 40,8	B1			0221 25	<b>81-5333</b>
EX [4]	12,06 x 6 x 40,8	G2			0221 24	<b>81-5334</b>
[8]	H 32 x 26 x 26				0942 22 0942 30 0942 31 0942 34 0942 40 91541748 96242223 96242224	<b>50 006 428</b>

**52** **86**

**RFS (XU10J4RS)** → 03.2005 B 4 1998 cm<sup>3</sup> 4V 120-122 kW (163-166 PS) 10 86,00 mm

IN [2]	34,1 x 6 x 106,4	S - -	- 45° - -	1 - III	0948 82 96246139	<b>537141</b>
EX [2]	30,7 x 6 x 105,3	RA/S- Cr -	- 45° - VS -	1 - III	0949 87 96203976	<b>537148</b>
[8]	H 32 x 26 x 26				0942 22 0942 30 0942 31 0942 34 0942 40 91541748 96242223 96242224	<b>50 006 428</b>

**53** **86**

**3FZ (EW12J4)** B 4 2230 cm<sup>3</sup> 4V 116 kW (158 PS) 10,8 96,00 mm

IN [4]	12,11 x 6 x 40,8	B1			0221 25	<b>81-5333</b>
EX [4]	12,06 x 6 x 40,8	G2			0221 24	<b>81-5334</b>

					Reference	Item No.		
<b>54</b>	<b>86</b>							
<b>4HU (P22DTE)</b> Euro 4	D (LA)	4	2198 cm <sup>3</sup>	4V	88 kW (120 PS)	17,5	94,60 mm	
<b>4HV (P22DTE)</b> Euro 4	D (LA)	4	2198 cm <sup>3</sup>	4V	74 kW (101 PS)	17,5	94,60 mm	
41 072 6..								
	IN [2]	29,8 x 7 x 122,2	S - Cr -	- 30° - -	22 - III	0948 E6 9675708880	<b>539034</b>	
	EX [2]	25,8 x 7 x 122,0	A/S - Cr -	- 45° - VS -	22 - III	0949 E3 9675709680	<b>539035</b>	
	[50]	Ø 7 mm				0950 13	<b>MK-7H</b>	
	IN/EX [4]	12,07 x 7.02 x 51,5	G2				<b>81-18112</b> <small>NEW</small>	
	ES AS					0801 EA 0801 EC	<b>50 007 050</b> <small>NEW</small> <b>50 007 051</b> <small>NEW</small>	
<b>55</b>	<b>87</b>							
<b>XFZ (ES9J4)</b>	01.1997 → 04.2003	B	6	2946 cm <sup>3</sup>	4V	140-142 kW (190-194 PS)	10,5	82,60 mm
	IN [2]	33,8 x 6 x 108,4	S - Cr -	- 45° - -	1 - III	0948 85 96 219 217	<b>537121</b>	
	EX [2]	31,5 x 6 x 107,8	A/S - Cr -	- 45° - VS -	1 - III	0949 91 96 219 218	<b>537122</b>	
<b>56</b>	<b>87</b>							
<b>XFX (ES9A)</b>	→ 03.2005	B	6	2946 cm <sup>3</sup>	4V	152-154 kW (207-209 PS)	10,9	82,60 mm
<b>XFX (ES9J4S)</b>		B	6	2946 cm <sup>3</sup>	4V	150-173 kW (204-235 PS)	10,9	82,60 mm
	IN [2]	35,0 x 6 x 108,5	S - - -	- 45° - -	1 - III	0948 A5	<b>539022</b>	
	EX [2]	30,5 x 6 x 107,0	A/S - Cr -	- 45° - VS -	1 - III	0949 A5	<b>539023</b>	
	[50]	Ø 6 mm					<b>LK-6H</b>	
<b>57</b>	<b>88</b>							
<b>J6T A500</b>	→ 12.1992	B	4	2165 cm <sup>3</sup>	2V	83-85 kW (113-115 PS)	9,8	89,00 mm
<b>829 A5</b>	→ 12.1992	B	4	1995 cm <sup>3</sup>	2V	75-78 kW (102-106 PS)	9,2	82,00 mm
90 063 7..								
	IN [2]	43,9 x 8 x 112,0	S - - -	- 30° - -	1 - III	0948 36 95536524	<b>536226</b>	
	EX [2]	37,0 x 8 x 111,3	A - Cr -	- 45° - VS -	1 - III	0949 32	<b>538930</b>	
	[50]	Ø 8 mm				0950 05 78120790	<b>KK-8H</b>	
<b>58</b>	<b>90</b>							
<b>B22615</b>	09.1973 → 01.1980	D	4	2175 cm <sup>3</sup>	2V	45-46 kW (61-63 PS)	22,5	85,50 mm
<b>M22-621</b>	→ 02.1979	D	4	2175 cm <sup>3</sup>	2V	49 kW (66 PS)	22,5	85,50 mm
	[50]	Ø 8 mm				0950 14 75412011	<b>MK-8H</b>	
	[50]	Ø 9 mm					<b>MK-9H</b>	
	IN [4]	13,07 x 8 x 54,0	G1			0221 13 54 14143	<b>81-1526</b>	
	EX [4]	13,27 x 9 x 57,0	G1			54 14142	<b>81-1529</b>	

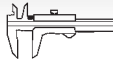
**Reference**
**Item No.**
**59** **92**

<b>THZ (DJ5T)</b>	→ 08.1997	D (LA)	4	2446 cm <sup>3</sup>	3V	76 kW	(103 PS)	22	92,00 mm
<b>T8A (DJ5T)</b>	→ 04.2002	D (A)	4	2446 cm <sup>3</sup>	3V	76 kW	(103 PS)	22:1	92,00 mm
<b>T9A (DJ5)</b>	→ 04.2002	D (A)	4	2446 cm <sup>3</sup>	3V	63 kW	(86 PS)	22:1	92,00 mm

40 039 6.., 91 313 7..

	IN [2]	36,9 x 7 x 127,9	S - Cr -	- 45° - -	22 - III	0948 72 96095457	<b>537503</b>
	EX [2]	36,9 x 7 x 127,5	A/S - Cr -	- 45° - VS -	22 - III	0949 79 96096146	<b>537554</b>
	[50]	∅ 7 mm				0950 13	<b>MK-7H</b>
	IN/EX [4]	13,05 x 7 x 54,0	B1			0220 93	<b>81-5327</b>
	[12]	H 15 x 43,4 x 43,35				0942 25	<b>50 006 458</b>

**60** **92**

<b>THX (DJ5TED)</b>	→ 04.2002	D (A)	4	2446 cm <sup>3</sup>	2V	79 kW	(107 PS)	20	92,00 mm
---------------------	-----------	-------	---	----------------------	----	-------	----------	----	----------

94 783 7..

	IN [2]	36,9 x 7 x 127,9	S - Cr -	- 45° - -	22 - III	0948 72 96095457	<b>537503</b>
	EX [2]	36,9 x 7 x 127,5	A/S - Cr -	- 45° - VS -	22 - III	0949 79 96096146	<b>537554</b>
	[50]	∅ 7 mm				0950 13	<b>MK-7H</b>
	IN/EX [4]	13,05 x 7 x 54,0	B1			0220 93	<b>81-5327</b>
	[8]	H 35 x 26				0942 33 96 230 651 80	<b>50 007 603</b>

**61** **93**

<b>B25637</b>	06.1982 → 01.1994	D	4	2498 cm <sup>3</sup>	2V	51 kW	(69 PS)	22,25	92,00 mm
<b>CRD93LS (U25-673)</b>	→ 02.1994	D (A)	4	2500 cm <sup>3</sup>	2V	70 kW	(95 PS)	22,5	92,00 mm
<b>M25-629</b>	→ 08.1985	D	4	2500 cm <sup>3</sup>	2V	55 kW	(75 PS)	22,25	92,00 mm
<b>M25-648</b>	→ 12.1986	D (A)	4	2500 cm <sup>3</sup>	2V	70 kW	(95 PS)	21	92,00 mm
<b>M25-660</b>	→ 12.1992	D	4	2500 cm <sup>3</sup>	2V	54 kW	(75 PS)	22,25	92,00 mm

93 844 7..

	[50]	∅ 8 mm				0950 14 75412011	<b>MK-8H</b>
	[50]	∅ 9 mm					<b>MK-9H</b>
	IN [4]	13,07 x 8 x 54,0	G1			0221 13 54 14143	<b>81-1526</b>
	EX [4]	13,27 x 9 x 57,0	G1			54 14142	<b>81-1529</b>

**62** **94,4**

<b>8140.43N Euro 3</b>		D (LA)	4	2798 cm <sup>3</sup>	2V	107 kW	(146 PS)	18,5	100,00 mm
<b>8140.43S Euro 3</b>		D (LA)	4	2798 cm <sup>3</sup>	2V	89-94 kW	(122-128 PS)	18,5	100,00 mm
<b>8140.43.2800 Euro 3</b>	10.1999 → 02.2002	D (LA)	4	2798 cm <sup>3</sup>	2V	90 kW	(122 PS)		100,00 mm

94 726 6..

	IN [2]	41,0 x 8 x 120,8	S - Cr -	- 30° - -	9 - III	0948 A2	<b>171120</b>	
	EX [2]	36,0 x 8 x 122,0	A/S - Cr -	- 45° - -	9 - III	0949 A0	<b>171055</b>	
	EX [2]	36,7 x 8 x 122,0	I/S - Cr -	- 45° - -	9 - III		<b>171016</b> (1)	
	EX [2]	36,7 x 8 x 122,1	A/S - Cr -	- 45° - -	9 - III		<b>171100</b> (2)	
	(1)	OES specification						
	(2)	IAM specification						

Fortsetzung nächste Seite / continued on next page / suite page suivante / continuación página próxima / Продолжение на следующей странице



					Reference	Item No.
[50] [50]	Ø 8 mm Ø 8 mm					RK-8 RK-8H
IN/EX [4] IN/EX [4] IN/EX [4] IN/EX [4] (3)	13,02 x 8.02 x 56,0 13,07 x 8.02 x 56,0 13,07 x 8.02 x 60,0 13,12 x 8 x 56,0	G1 G1 G1 G1				81-17116 81-17115 81-17114 (3) 81-5611
					0801 T9	50 007 571
[8]	M 40 x 32					50 006 180

**63****95,8**

F1CE0481D (F30DT)

D (LA) 4 2999 cm<sup>3</sup> 4V 115-130 kW (156-177 PS) 19 104,00 mm

Euro 4

40 510 6.., 41 106 6..

IN [2]	32,4 x 6 x 119,9	S - -	- 30° - -	22 - III	0948 F1 0948 G7	171115
EX [2]	32,3 x 6 x 119,9	A/S - Cr -	- 30° - -	22 - III	0949 E6 0949 G1	171116
[50]	Ø 6 mm					MK-6H
[8]	H 12 x 33,5 x 33,5				0942 49	50 006 435





			Cyl.	 mm	cm <sup>3</sup>		Comp.	kW	PS	Pos
							Ratio			
K4M 690	B	4	4	79,5 x 80,5	1598	4	9,8	77	105	7
K4M 694	B	4	4	79,5 x 80,5	1598	4	9,8	77	105	7
K4M 696	B	4	4	79,5 x 80,5	1598	4	9,8	77	105	8
K7J 710	B	4	4	79,5 x 70	1390	2	9,5	55	75	9
K7J 714	B	4	4	79,5 x 70	1390	2	9,5	53-55	72-75	9
K7M 710	B	4	4	79,5 x 80,5	1598	2	9,5	64	87	10
K7M 718 Euro 4	B	4	4	79,5 x 80,5	1598	2	9,5	62	84	10
K7M 800	B	4	4	79,5 x 80,5	1598	2	9,5	62	84	9
K9K 612	D (A)	4	4	76 x 80,5	1461	2		55-66	75-90	2
K9K 790	D (A)	4	4	76 x 80,5	1461	2	18,3	48	65	3
K9K 792	D (A)	4	4	76 x 80,5	1461	2	17,9	50	68	2
K9K 796	D (A)	4	4	76 x 80,5	1461	2	18,8	63	86	4
K9K 892	D (A)	4	4	76 x 80,5	1461	2	17,6	55-66	75-90	5
K9K 894	D (A)	4	4	76 x 80,5	1461	2	17,6	66-67	90-91	5
K9K 896	D (A)	4	4	76 x 80,5	1461	2	17,6	79	107	6
K9K 898	D (A)	4	4	76 x 80,5	1461	2	17,6	79-81	107-110	5
810-02/-99	B	4	4	73 x 77	1289	2	8,5	40	54	1

		Pos			Pos
<b>DOKKER</b>			1.5 dCi	K9K 790	D 3
1.5 dCi	K9K 612	D 2	1.5 dCi	K9K 792	D 2
1.5 dCi	K9K 612	D 2	1.5 dCi	K9K 796	D 4
1.5 dCi	K9K 612	D 2	1.5 dCi	K9K 892	D 5
<b>DUSTER</b>			1.5 dCi	K9K 892	D 5
1.5 dCi	K9K 796	D 4	1.6	K7M 710	B 10
1.5 dCi	K9K 892	D 5	1.6 MPI 85	K7M 800	B 9
1.5 dCi	K9K 896	D 6	1.6 16V	K4M 690	B 7
1.5 dCi	K9K 898	D 5	1.6 16V Bifuel	K4M 690	B 7
1.5 dCi 4x4	K9K 894	D 5	1.6 16V Bifuel	K4M 694	B 7
1.5 dCi 4x4	K9K 896	D 6	1.6 16V Bifuel	K4M 696	B 8
1.5 dCi 4x4	K9K 898	D 5	<b>SANDERO II</b>		
1.5 dCi 4x4	K9K 898	D 5	1.5 dCi	K9K 612	D 2
1.6 16V	K4M 690	B 7	1.5 dCi	K9K 612	D 2
1.6 16V	K4M 696	B 8	<b>1300</b>		
1.6 16V Hi-Flex	K4M 696	B 8	1.3	→ 05.1983	810-02/-99 B 1
1.6 16V LPG	K4M 696	B 8	<b>1300 Kombi</b>		
<b>LODGY</b>			1.3	→ 05.1983	810-02/-99 B 1
1.5 dCi	K9K 612	D 2	<b>1304 Pick-up</b>		
1.5 dCi	K9K 612	D 2	1.3	→ 08.1990	810-02/-99 B 1
<b>LOGAN II</b>			<b>1310 Kombi</b>		
1.5 dCi	K9K 612	D 2	1.3	→ 07.2004	810-02/-99 B 1
1.5 dCi	K9K 612	D 2	<b>1310 Stufenheck (U, X)</b>		
<b>LOGAN (LS_)</b>			1.3	→ 07.2004	810-02/-99 B 1
1.4 (LSOA, LSOC, LSOE, LSOG)	K7J 710	B 9	<b>DOKKER Express</b>		
1.4 MPI LPG (LS0C)	K7J 710	B 9	1.5 dCi	K9K 612	D 2
1.4 MPI LPG (LS0C)	K7J 714	B 9	1.5 dCi	K9K 612	D 2
1.5 dCi (LS0J, LS0Y)	K9K 790	D 3	1.5 dCi	K9K 612	D 2
1.5 dCi (LS0K)	K9K 792	D 2	<b>DUSTER Kasten</b>		
1.5 dCi (LS0W)	K9K 796	D 4	1.5 dCi	K9K 892	D 5
1.5 dCi (LS04)	K9K 892	D 5	1.5 dCi 4x4	K9K 892	D 5
1.5 dCi (LS04)	K9K 892	D 5	1.6 16V Hi-Flex	K4M 696	B 8
1.6 Bifuel	K7M 718	B 10	<b>LOGAN EXPRESS (FS_)</b>		
1.6 (LSOB, LSOD, LSOF, LSOH)	K7M 710	B 10	1.4	K7J 710	B 9
1.6 MPI 85	K7M 800	B 9	1.5 dCi	K9K 892	D 5
1.6 16V Flexifuel	K4M 696	B 8	1.5 dCi	K9K 892	D 5
1.6 16V (LS0M)	K4M 690	B 7	1.5 dCi (FS0K)	K9K 792	D 2
1.6 16V (LS0M)	K4M 696	B 8	1.5 dCi (FS0W)	K9K 796	D 4
<b>LOGAN MCV II</b>			1.6	K7M 710	B 10
1.5 dCi	K9K 612	D 2	1.6 MPI 85	K7M 800	B 9
1.5 dCi	K9K 612	D 2			
<b>LOGAN MCV (KS_)</b>					
1.4	K7J 710	B 9			
1.5 dCi (KS0K)	K9K 792	D 2			
1.5 dCi (KS0W)	K9K 796	D 4			
1.5 dCi (KS04)	K9K 892	D 5			
1.5 dCi (KS04)	K9K 892	D 5			
1.6	K7M 710	B 10			
1.6 Bifuel	K7M 710	B 10			
1.6 Bifuel	K7M 718	B 10			
1.6 MPI 85	K7M 800	B 9			
1.6 16V	K4M 690	B 7			
1.6 16V	K4M 696	B 8			
1.6 16V Hi-Flex	K4M 690	B 7			
<b>LOGAN Pick-up (US_)</b>					
1.4	K7J 710	B 9			
1.5 dCi	K9K 892	D 5			
1.5 dCi	K9K 892	D 5			
1.5 dCi (US0K)	K9K 792	D 2			
1.5 dCi (US0W)	K9K 796	D 4			
1.6	K7M 710	B 10			
1.6 Bifuel	K7M 800	B 9			
1.6 MPI 85	K7M 800	B 9			
1.6 16V (US1Y)	→ 08.2013 K4M 690	B 7			
<b>SANDERO</b>					
1.4	K7J 710	B 9			
1.4 MPI LPG	K7J 714	B 9			

**D**



					Reference	Item No.
<b>1</b>	<b>73</b>					
<b>810-02/-99</b>	→ 07.2004 B	4	1289 cm <sup>3</sup>	2V	40 kW (54 PS)	8,5 77,00 mm
	[50] [50]	∅ 7 mm ∅ 7 mm				<b>KK-7H</b> <b>MK-7H2</b>
	IN/EX [4] IN/EX [4]	11,14 x 7 x 41,5 11,29 x 7 x 41,5	G1 G1			<b>81-5115</b> <b>81-5121</b>
<b>2</b>	<b>76</b>					
<b>K9K 612</b>	D (A)	4	1461 cm <sup>3</sup>	2V	55-66 kW (75-90 PS)	80,50 mm
<b>K9K 792</b>	D (A)	4	1461 cm <sup>3</sup>	2V	50 kW (68 PS)	17,9 80,50 mm
40 190 6..., 40 465 6..						
	IN [1] EX [2]	33,4 x 6 x 101,0 28,9 x 6 x 100,8	S - - RA/S- -	- 45° - - - 45° - -	22 - III 22 - III	<b>539018</b> <b>539017</b>
	[50]	∅ 6 mm				<b>MK-6H</b>
	IN/EX [4] IN/EX [4]	11,05/8.8 x 6 x 40,5 11,25/8.8 x 6 x 40,5	B1 B1			<b>81-51000</b> <b>81-51001</b>
<b>3</b>	<b>76</b>					
<b>K9K 790</b>	D (A)	4	1461 cm <sup>3</sup>	2V	48 kW (65 PS)	18,3 80,50 mm
40 190 6..., 40 465 6..						
	IN [1] EX [2]	33,4 x 6 x 101,0 28,9 x 6 x 100,8	S - - RA/S- -	- 45° - - - 45° - -	22 - III 22 - III	<b>539018</b> <b>539017</b>
	[50]	∅ 6 mm				<b>MK-6H</b>
	IN/EX [4] IN/EX [4]	11,05/8.8 x 6 x 40,5 11,25/8.8 x 6 x 40,5	B1 B1			<b>81-51000</b> <b>81-51001</b>
						<b>50 006 314</b>
<b>4</b>	<b>76</b>					
<b>K9K 796</b>	D (A)	4	1461 cm <sup>3</sup>	2V	63 kW (86 PS)	18,8 80,50 mm
40 190 6..., 40 465 6..						
	IN [1] EX [2]	33,4 x 6 x 101,0 28,9 x 6 x 100,8	S - - RA/S- -	- 45° - - - 45° - -	22 - III 22 - III	<b>539018</b> <b>539017</b>
	[50]	∅ 6 mm				<b>MK-6H</b>
	IN/EX [4] IN/EX [4]	11,05/8.8 x 6 x 40,5 11,25/8.8 x 6 x 40,5	B1 B1			<b>81-51000</b> <b>81-51001</b>
						<b>50 007 017</b>
<b>5</b>	<b>76</b>					
<b>K9K 892</b>	D (A)	4	1461 cm <sup>3</sup>	2V	55-66 kW (75-90 PS)	17,6 80,50 mm
<b>K9K 894</b>	D (A)	4	1461 cm <sup>3</sup>	2V	66-67 kW (90-91 PS)	17,6 80,50 mm
<b>K9K 898</b>	D (A)	4	1461 cm <sup>3</sup>	2V	79-81 kW (107-110 PS)	17,6 80,50 mm
	IN/EX [4] IN/EX [4]	11,05/8.8 x 6 x 40,5 11,25/8.8 x 6 x 40,5	B1 B1			<b>81-51000</b> <b>81-51001</b>
Fortsetzung nächste Seite / continued on next page / suite page suivante / continuación página próxima / Продолжение на следующей странице						

					Reference	Item No.	
						50 007 076 <b>NEW</b>	
<b>6</b>		<b>76</b>					
<b>K9K 896</b>		D (A)	4	1461 cm <sup>3</sup>	2V	79 kW (107 PS) 17,6	80,50 mm
	IN [1] EX [2]	33,4 x 6 x 101,0 28,9 x 6 x 100,8	S - - RA/S- -	- 45° - - - 45° - -	22 - III 22 - III		539018 539017
	[50]	Ø 6 mm					MK-6H
	IN/EX [4] IN/EX [4]	11,05/8.8 x 6 x 40,5 11,25/8.8 x 6 x 40,5	B1 B1				81-51000 <b>NEW</b> 81-51001 <b>NEW</b>
							50 007 076 <b>NEW</b>
<b>7</b>		<b>79,5</b>					
<b>K4M 690</b>		B	4	1598 cm <sup>3</sup>	4V	77 kW (105 PS) 9,8	80,50 mm
<b>K4M 694</b>		B	4	1598 cm <sup>3</sup>	4V	77 kW (105 PS) 9,8	80,50 mm
99 746 6..							
	IN [2] EX [2]	32,5 x 5,5 x 109,2 28,0 x 5,5 x 107,5	S - - A/S - -	- 45° - - - 45° - -	1 - III 1 - III		531031 531032
	[50]	Ø 5,5 mm					LK-5.5H
	IN/EX [4]	11,07 x 5.5 x 40,6	B1				81-5136 (1)
	(1) ohne Ventilschaftabdichtung/without valve stem gasket/sans joint de tige de soupape/sin junta de vástago de válvula/без уплотнения стержня клапана						
		AS ES					50 006 315 50 006 316
	[8]	H 12 x 39 x 39					50 006 437
	[4]						50 006 486
<b>8</b>		<b>79,5</b>					
<b>K4M 696</b>		B	4	1598 cm <sup>3</sup>	4V	77 kW (105 PS) 9,8	80,50 mm
99 746 6..							
		AS ES					50 006 315 50 006 316
<b>9</b>		<b>79,5</b>					
<b>K7J 710</b>		B	4	1390 cm <sup>3</sup>	2V	55 kW (75 PS) 9,5	70,00 mm
<b>K7J 714</b>		B	4	1390 cm <sup>3</sup>	2V	53-55 kW (72-75 PS) 9,5	70,00 mm
<b>K7M 800</b>		B	4	1598 cm <sup>3</sup>	2V	62 kW (84 PS) 9,5	80,50 mm
40 277 6..							
	IN [2] EX [2]	37,6 x 7 x 107,7 33,6 x 7 x 107,7	S - - A/S - -	- 30° - - - 45° - -	1 - III 1 - III		511017 511018
	[50]	Ø 7 mm					KK-7H
	IN [4] EX [4]	12,06 x 7 x 42,0 12,06 x 7 x 49,0	B1 B1				81-5133 81-5134

							<b>Reference</b>	<b>Item No.</b>
<b>10</b>		<b>79,5</b>						
	<b>K7M 710</b>	B	4	1598 cm <sup>3</sup>	2V	64 kW	(87 PS) 9,5	80,50 mm
<b>K7M 718 Euro 4</b>	B	4	1598 cm <sup>3</sup>	2V	62 kW	(84 PS) 9,5	80,50 mm	
	IN [2] EX [2]	37,6 x 7 x 107,7 33,6 x 7 x 107,7	S - - A/S - -	- 30° - - - 45° - -	1 - III 1 - III		<b>511017</b> <b>511018</b>	
	[50]	Ø 7 mm					<b>KK-7H</b>	
	IN [4] EX [4]	12,06 x 7 x 42,0 12,06 x 7 x 49,0	B1 B1				<b>81-5133</b> <b>81-5134</b>	
							<b>50 007 097</b> <small>NEW</small>	

**D**



			Cyl.	 mm	cm <sup>3</sup>		Comp. Ratio $\epsilon$	kW	PS	Pos
A15MF	B	4	4	76,5 x 81,5	1498	4	9,2	65-70	88-95	3
A16DMS	B	4	4	79 x 81,5	1598	4	9,5	76-78	103-106	5
B12S1	B	4	4	68,5 x 78	1150	2	9,3	53-56	72-76	1
F14D3	B	4	4	77,9 x 73,4	1399	4	9,5	69-70	94-95	4
F14S3	B	4	4	77,9 x 73,4	1399	2	9,5	61	83	4
F8C	B	3	3	68,5 x 72	796	2	9,3:1	35	48	1
F8CV	B	3	3	68,5 x 72	796	2	9,3	32-38	44-52	1
G15MF	B	4	4	76,5 x 81,5	1498	2	8,6:1	44-59	55-80	2
M 104.992	B	6	6	89,9 x 84	3199	4	10	162	220	12
M 104.995	B	6	6	89,9 x 84	3199	4	9,2	154-156	209-212	12
M 111.970	B	4	4	90,9 x 88,4	2295	4	10,4	103-110	140-150	15
M 161.950	B	4	4	89,9 x 78,7	1998	4	9,6	94	128	13
M 162.992 Euro 4	B	6	6	89,9 x 84	3199	4	10	162	220	14
S 18 NV	B	4	4	84,8 x 79,5	1796	2	9,2	62-74	84-101	7
T18SED	B	4	4	81,6 x 86	1799	4	9,7	89-90	121-122	6
X 20 SED	B	4	4	86 x 86	1998	4	9,2	89-98	121-133	8
X 22 SE	B	4	4	86 x 94,6	2198	4	9,6	98-104	133-141	10
X 22 XE	B	4	4	86 x 94,6	2198	4	10,5	100	136	9
Z 24 XED	B	4	4	87,5 x 100	2405	4	9,6	104	141	11



**D**

		Pos			Pos
CIELO			2.0 → 12.1999	X 20 SED B	8
1.5 08.1996 → 11.2000	G15MF B	2	2.0 16V 05.1997 →	X 20 SED B	8
1.5 → 03.1995	A15MF B	3	NUBIRA (J150)		
ESPERO (KLEJ)			1.6 16V → 07.2002	A16DMS B	5
1.5 16V → 09.1994	A15MF B	3	2.0 16V → 07.2002	X 20 SED B	8
1.5 16V → 06.1999	A15MF B	3	NUBIRA Kombi (J150)		
EVANDA (KLAL)			1.6 16V	A16DMS B	5
2.0	X 20 SED B	8	2.0 16V → 07.2002	X 20 SED B	8
GENTRA Schrägheck			NUBIRA Stufenheck (J100)		
1.4	F14D3 B	4	1.6 16V 05.1997 →	A16DMS B	5
GENTRA Stufenheck			1.6 16V	A16DMS B	5
1.2 SE → 04.2005	B12S1 B	1	2.0 16V 05.1997 →	X 20 SED B	8
1.4	F14D3 B	4	NUBIRA Stufenheck (J150)		
1.4 SR → 04.2005	F14D3 B	4	1.6 16V → 07.2002	A16DMS B	5
KALOS			2.0 16V → 07.2002	X 20 SED B	8
1.6i 16V 08.2002 → 01.2005	A16DMS B	5	NUBIRA Stufenheck (J200)		
KALOS (KLAS)			1.4 → 12.2004	F14D3 B	4
1.2	B12S1 B	1	1.8	T18SED B	6
1.4	F14S3 B	4	NUBIRA Wagon (J100)		
1.4 16V	F14D3 B	4	1.6 16V 05.1997 →	A16DMS B	5
KALOS Stufenheck (KLAS)			1.6 16V	A16DMS B	5
1.4 → 12.2004	F14D3 B	4	2.0 16V 05.1997 →	X 20 SED B	8
1.4 → 12.2004	F14S3 B	4	NUBIRA Wagon (J200)		
KORANDO Cabrio (KJ)			1.8	T18SED B	6
2.0 16V	M 161.950 B	13	PRINCE (J19)		
KORANDO (KJ)			1.8 → 08.1997	S 18 NV B	7
3.2 4x4	M 104.995 B	12	2.2 → 08.1999	X 22 XE B	9
LACETTI Schrägheck (KLAN)			RACER Schrägheck		
1.4 → 12.2004	F14D3 B	4	1.5 → 12.1997	G15MF B	2
1.4	F14D3 B	4	REXTON (GAB )		
1.8	T18SED B	6	3.2 V6	M 162.992 B	14
LACETTI Stufenheck			REZZO (KLAU)		
1.6 → 07.2003	A16DMS B	5	1.6	A16DMS B	5
2.0 → 07.2003	X 20 SED B	8	2.0	X 20 SED B	8
LACETTI Stufenheck (J200)			SUPER SALOON		
1.8 → 12.2004	T18SED B	6	1.8 DX → 08.1995	S 18 NV B	7
1.8 CDX → 12.2004	T18SED B	6	2.0i 16V 01.1997 →	X 20 SED B	8
LANOS (KLAT)			TACUMA		
1.6 16V 05.1997 →	A16DMS B	5	1.6i 16V 09.2000 → 01.2005	A16DMS B	5
LANOS Stufenheck (KLAT)			TICO (KLY3)		
1.6 16V 05.1997 →	A16DMS B	5	0.8 → 12.2000	F8C B	1
LEGANZA (KLAV)			0.8 → 12.2000	F8CV B	1
2.0 16V 06.1997 → 12.2002	X 20 SED B	8	TOSCA		
2.2 → 12.2002	X 22 SE B	10	1.8	T18SED B	6
LEMANS			WINSTORM		
1.5i 04.1994 → 10.1996	G15MF B	2	2.4	Z 24 XED B	11
MAGNUS			2.4 LS	Z 24 XED B	11
2.0	X 20 SED B	8	2.4 LT 4x4	Z 24 XED B	11
MATIZ (KLYA)			2.4 4x4	Z 24 XED B	11
0.8	F8CV B	1	1.5i Stufenheck (1C4)		
MUSSO (FJ)			1.5 → 10.1995	G15MF B	2
2.3	M 111.970 B	15	1.5i (1C4)		
3.2 4x4	M 104.992 B	12	1.5 → 10.1995	G15MF B	2
NEW BROUGHAM			CIELO LOAD RUNNER		
2.0i 16V 01.1996 → 02.1997	X 20 SED B	8	1.5 08.1996 → 08.1997	G15MF B	2
NEXIA (KLETN)			DAMAS Bus		
1.5 08.1996 → 08.1997	G15MF B	2	0.8 LPG → 12.2011	F8CV B	1
1.5 08.1996 → 08.1997	G15MF B	2	DAMAS Kasten		
1.5 08.1996 → 08.1997	G15MF B	2	0.8 LPG → 12.2011	F8CV B	1
1.5 16V → 08.1997	A15MF B	3	DAMAS (90V)		
NEXIA Stufenheck (KLETN)			0.8 LPG	F8CV B	1
1.5 08.1996 → 08.1997	G15MF B	2	LABO Kasten		
1.5 08.1996 → 08.1997	G15MF B	2	0.8 → 04.1999	F8CV B	1
1.5 08.1996 → 08.1997	G15MF B	2	MATIZ Kasten (KLA4)		
1.5 → 06.2008	G15MF B	2	0.8 → 08.2002	F8CV B	1
1.5 16V → 08.1997	A15MF B	3			
NUBIRA (J100)					
1.6 → 07.2003	A16DMS B	5			
1.6 16V → 07.2002	A16DMS B	5			



					Reference	Item No.		
<b>1</b>		<b>68,5</b>						
<b>B12S1</b>			B	4	1150 cm <sup>3</sup> 2V	53-56 kW (72-76 PS) 9,3	78,00 mm	
<b>F8C</b>		→ 12.2000	B	3	796 cm <sup>3</sup> 2V	35 kW (48 PS) 9,3:1	72,00 mm	
<b>F8CV</b>			B	3	796 cm <sup>3</sup> 2V	32-38 kW (44-52 PS) 9,3	72,00 mm	
	IN [2]	35,7 x 5,5 x 110,5	S - Ni -	-	- 45° -	1 - III	12911-78B00 94580146	<b>771003</b>
	EX [2]	31,8 x 5,5 x 110,2	A - Ni -	-	- 45° -	1 -	96352793	<b>771004</b>
	IN/EX [4]	11,05 x 5,5 x 43,0	G1				11115A70B00	<b>81-77001</b>
<b>2</b>		<b>76,5</b>						
<b>G15MF</b>		04.1994 → 06.2008	B	4	1498 cm <sup>3</sup> 2V	44-59 kW (55-80 PS) 8,6:1	81,50 mm	
	IN/EX [4]	10,05 x 5.99 x 45,0	G1					<b>81-4200</b>
	IN/EX [4]	10,08 x 5.99 x 45,0	G1					<b>81-4217</b>
	IN/EX [4]	10,24 x 5.99 x 45,0	G1					<b>81-4210</b>
<b>3</b>		<b>76,5</b>						
<b>A15MF</b>		→ 06.1999	B	4	1498 cm <sup>3</sup> 4V	65-70 kW (88-95 PS) 9,2	81,50 mm	
	IN [2]	30,3 x 6 x 102,5	S - Cr -	-	- 45° -	1 - III	96182806	<b>771001</b>
	EX [2]	25,9 x 6 x 102,0	A - Cr -	-	- 45° -	1 - III	96182805	<b>771010</b>
	[50]							<b>KK-6H</b>
	IN/EX [4]	11,00 x 6 x 40,0	G1				96103034	<b>81-77000</b>
<b>4</b>		<b>77,9</b>						
<b>F14D3</b>			B	4	1399 cm <sup>3</sup> 4V	69-70 kW (94-95 PS) 9,5	73,40 mm	
<b>F14S3</b>			B	4	1399 cm <sup>3</sup> 2V	61 kW (83 PS) 9,5	73,40 mm	
	IN/EX [4]	11,00 x 6 x 40,0	G1				96103034	<b>81-77000</b>
<b>5</b>		<b>79</b>						
<b>A16DMS</b>		05.1997 →	B	4	1598 cm <sup>3</sup> 4V	76-78 kW (103-106 PS) 9,5	81,50 mm	
	IN [2]	30,3 x 6 x 102,5	S - Cr -	-	- 45° -	1 - III	96182806	<b>771001</b>
	EX [2]	25,9 x 6 x 102,0	A - Cr -	-	- 45° -	1 - III	96182805	<b>771010</b>
	[50]							<b>KK-6H</b>
	IN/EX [4]	11,00 x 6 x 40,0	G1				96103034	<b>81-77000</b>
<b>6</b>		<b>81,6</b>						
<b>T18SED</b>			B	4	1799 cm <sup>3</sup> 4V	89-90 kW (121-122 PS) 9,7	86,00 mm	
	IN/EX [4]	10,05 x 5.99 x 45,0	G1					<b>81-4200</b>
	IN/EX [4]	10,08 x 5.99 x 45,0	G1					<b>81-4217</b>
	IN/EX [4]	10,24 x 5.99 x 45,0	G1					<b>81-4210</b>
<b>7</b>		<b>84,8</b>						
<b>S 18 NV</b>		→ 08.1997	B	4	1796 cm <sup>3</sup> 2V	62-74 kW (84-101 PS) 9,2	79,50 mm	
	[50]	∅ 7 mm						<b>KK-7H</b>
	IN/EX [4]	11,03 x 7 x 45,8	G1					<b>81-4212</b>

Fortsetzung nächste Seite / continued on next page / suite page suivante / continuación página próxima / Продолжение на следующей странице



					Reference	Item No.
						50 006 299
	[8] H 21,4 x 68 x 68				5233315	50 006 457
	[8]					50 006 406

**8** **86**X 20 SED 01.1996 → B 4 1998 cm<sup>3</sup> 4V 89-98 kW (121-133 PS) 9,2 86,00 mm

	IN [2] EX [2]	32,0 x 6 x 102,1 29,0 x 6 x 92,4	S - Cr - A/S - Cr -	- 45° - - - 45° - -	22 - III 22 - III	29375 291119
	IN/EX [4] IN/EX [4] IN/EX [4] IN/EX [4] EX [4]	10,05 x 5.99 x 45,0 10,08 x 5.99 x 45,0 10,24 x 5.99 x 45,0 11,00 x 6 x 40,0 10,05 x 5.99 x 35,0	G1 G1 G1 G1 G1		96103034	81-4200 81-4217 81-4210 81-77000 81-4211
	[8] H	32 x 26 x 26				50 006 416

**9** **86**X 22 XE → 08.1999 B 4 2198 cm<sup>3</sup> 4V 100 kW (136 PS) 10,5 94,60 mm  
97 363 6..

	IN [2] EX [2]	32,0 x 6 x 102,1 29,0 x 6 x 92,4	S - Cr - A/S - Cr -	- 45° - - - 45° - -	22 - III 22 - III	29375 291119
	IN/EX [4] IN/EX [4] IN/EX [4] EX [4]	10,05 x 5.99 x 45,0 10,08 x 5.99 x 45,0 10,24 x 5.99 x 45,0 10,05 x 5.99 x 35,0	G1 G1 G1 G1			81-4200 81-4217 81-4210 81-4211
		ES AS				50 006 312 50 006 313
	[8] H	32 x 26 x 26				50 006 416

**10** **86**X 22 SE → 12.2002 B 4 2198 cm<sup>3</sup> 4V 98-104 kW (133-141 PS) 9,6 94,60 mm  
97 363 6..

	IN [2] EX [2]	32,0 x 6 x 102,1 29,0 x 6 x 92,4	S - Cr - A/S - Cr -	- 45° - - - 45° - -	22 - III 22 - III	29375 291119
	IN/EX [4] IN/EX [4] IN/EX [4] EX [4]	10,05 x 5.99 x 45,0 10,08 x 5.99 x 45,0 10,24 x 5.99 x 45,0 10,05 x 5.99 x 35,0	G1 G1 G1 G1			81-4200 81-4217 81-4210 81-4211
	[8] H	32 x 26 x 26				50 006 416

**11** **87,5**Z 24 XED B 4 2405 cm<sup>3</sup> 4V 104 kW (141 PS) 9,6 100,00 mm

	IN [2] EX [2]	32,0 x 6 x 102,1 29,0 x 6 x 92,4	S - Cr - A/S - Cr -	- 45° - - - 45° - -	22 - III 22 - III	29375 291119
--	------------------	-------------------------------------	------------------------	------------------------	----------------------	-----------------

Fortsetzung nächste Seite / continued on next page / suite page suivante / continuación página próxima / Продолжение на следующей странице

						Reference	Item No.
	IN/EX [4] IN/EX [4] IN/EX [4] EX [4]	10,05 x 5.99 x 45,0 10,08 x 5.99 x 45,0 10,24 x 5.99 x 45,0 10,05 x 5.99 x 35,0	G1 G1 G1 G1				81-4200 81-4217 81-4210 81-4211
	ES AS						50 006 312 50 006 313

**D**











<b>12</b> <b>89,9</b>							
<b>M 104.992</b>	B	6	3199 cm <sup>3</sup>	4V	162 kW	(220 PS) 10	84,00 mm
<b>M 104.995</b>	B	6	3199 cm <sup>3</sup>	4V	154-156 kW	(209-212 PS) 9,2	84,00 mm
	IN [2] IN [2] EX [2] EX [2]	35,0 x 7 x 101,5 35,0 x 7 x 101,5 31,0 x 7 x 103,5 31,0 x 7 x 103,5	S - Cr - S - Ni - A/S - Cr - RA - Ni -	- 45° - - 45° - - 45° - VS - - 45° -	- - - -	22 - III 9 - 22 - III 9 -	26208 26048 261114 260490
	[50] [50]	∅ 7 mm ∅ 7 mm					MK-7H RK-7H
	IN/EX [4] IN/EX [4] IN/EX [4]	12,56 x 7.02 x 37,5 12,70 x 7.02 x 37,5 12,90 x 7.02 x 37,5	G1 G1 G1				81-26172 81-26173 81-26174
	ES AS						50 006 226 50 006 227
	[8]	H 35 x 24 x 24					50 006 421

<b>13</b> <b>89,9</b>							
<b>M 161.950</b>	B	4	1998 cm <sup>3</sup>	4V	94 kW	(128 PS) 9,6	78,70 mm
	IN [2] EX [2]	35,0 x 7 x 101,5 31,0 x 7 x 103,5	S - Ni - RA - Ni -	- 45° - - 45° -	- -	9 - 9 -	26048 260490
	[50]	∅ 7 mm					RK-7H
	IN/EX [4] IN/EX [4] IN/EX [4]	12,56 x 7.02 x 37,5 12,70 x 7.02 x 37,5 12,90 x 7.02 x 37,5	G1 G1 G1				81-26172 81-26173 81-26174

<b>14</b> <b>89,9</b>							
<b>M 162.992 Euro 4</b>	B	6	3199 cm <sup>3</sup>	4V	162 kW	(220 PS) 10	84,00 mm
	IN [2] IN [2] EX [2] EX [2]	35,0 x 7 x 101,5 35,0 x 7 x 101,5 31,0 x 7 x 103,5 31,0 x 7 x 103,5	S - Cr - S - Ni - A/S - Cr - RA - Ni -	- 45° - - 45° - - 45° - VS - - 45° -	- - - -	22 - III 9 - 22 - III 9 -	26208 26048 261114 260490
	[50] [50]	∅ 7 mm ∅ 7 mm					MK-7H RK-7H
	IN/EX [4] IN/EX [4] IN/EX [4]	12,56 x 7.02 x 37,5 12,70 x 7.02 x 37,5 12,90 x 7.02 x 37,5	G1 G1 G1				81-26172 81-26173 81-26174
	ES AS						50 006 226 50 006 227

<b>15</b> <b>90,9</b>							
<b>M 111.970</b>	B	4	2295 cm <sup>3</sup>	4V	103-110 kW	(140-150 PS) 10,4	88,40 mm
94 952 6... 94 953 6...							

Fortsetzung nächste Seite / continued on next page / suite page suivante / continuación página próxima / Продолжение на следующей странице

					Reference	Item No.
 IN [2] EX [2]	35,0 x 7 x 101,5 31,0 x 7 x 103,5	S - Ni - RA - Ni -	- 45° - - - 45° - -	9 - 9 -		26048 260490
 [50]	Ø 7 mm					RK-7H
 IN/EX [4] IN/EX [4] IN/EX [4]	12,56 x 7.02 x 37,5 12,70 x 7.02 x 37,5 12,90 x 7.02 x 37,5	G1 G1 G1				81-26172 81-26173 81-26174
	AS ES					50 006 335 50 006 376
 [8]	H 35 x 24 x 24					50 006 421

**D**



			Cyl.	 mm	cm <sup>3</sup>		Comp. Ratio ε	kW	PS	Pos
AB	B	2	2	71,6 x 68	547	2	8,7	20-22	27-30	2
AB 30	B	2	2	71,6 x 68	547	2	9,2	20	27	2
CB 20	B	3	3	76 x 73	993	2	8,7	37-42	50-57	4
K3-VE	B	4	4	72 x 79,7	1298	4	10	63-75	86-102	3
1KR-FE Euro 4	B	3	3	71 x 84	998	4	10,5	51	70	1
3SZ-VE	B	4	4	72 x 91,8	1495	4	10	75-87	102-118	3

D





**D**



					Pos						Pos
<b>ATRAI</b>					<b>XENIA</b>						
1.3i 16V	10.1999 →	K3-VE	B	3	1.3	K3-VE	B	3	3		
<b>BEGO</b>					1.3	K3-VE	B	3	3		
1.3 DVVT 4x4		K3-VE	B	3	1.3 VVT-i	K3-VE	B	3	3		
<b>BOON LUMINAS</b>					1.5	3SZ-VE	B	3	3		
1.5	→ 02.2012	3SZ-VE	B	3	<b>YRV (M2)</b>						
1.5 4x4	→ 02.2012	3SZ-VE	B	3	1.3 (M201)	K3-VE	B	3	3		
<b>CHARADE I (G10)</b>					1.3 4WD	K3-VE	B	3	3		
1.0	→ 02.1981	CB 20	B	4	<b>55 WIDE Pick-up</b>						
1.0	→ 02.1983	CB 20	B	4	0.5 (S60)	→ 04.1983	AB	B	2		
<b>CHARADE II (G11, G30)</b>					<b>ATRAI WAGON Bus (S220, S230)</b>						
1.0 (G11)	→ 03.1987	CB 20	B	4	1.3	→ 09.2003	K3-VE	B	3		
<b>CHARADE IV (G200, G202)</b>					<b>EXTOL Bus (S22, S23)</b>						
1.0 i	→ 03.1996	CB 20	B	4	1.3	→ 11.2011	K3-VE	B	3		
<b>CHARADE (L2)</b>					1.3 L	→ 12.2005	K3-VE	B	3		
1.0		1KR-FE	B	1	1.3 4x4	→ 09.2003	K3-VE	B	3		
<b>COO (M411S)</b>					1.3 4x4	→ 12.2005	K3-VE	B	3		
1.3		K3-VE	B	3	<b>EXTOL Kasten</b>						
1.3 4x4	→ 11.2012	K3-VE	B	3	1.3	→ 12.2006	K3-VE	B	3		
1.5		3SZ-VE	B	3	1.3		K3-VE	B	3		
1.5 4x4		3SZ-VE	B	3	<b>HANDIVAN I (L)</b>						
<b>COPEN (L880, L881)</b>					0.5 (L55V)	→ 12.1981	AB	B	2		
1.3	→ 09.2012	K3-VE	B	3	<b>HIJET</b>						
<b>CUORE I (L55, L60)</b>					0.6	04.1976 → 10.1988	AB	B	2		
0.5 (L55)	→ 09.1985	AB 30	B	2	0.6	04.1976 → 10.1988	AB 30	B	2		
<b>CUORE VII (L275, L285, L276)</b>					<b>HIJET Kasten (S85)</b>						
1.0		1KR-FE	B	1	0.5	→ 12.1995	AB 30	B	2		
<b>FRONTE</b>					<b>LUXIO</b>						
0.6	04.1976 → 10.1988	AB	B	2	1.5 VVT-i		3SZ-VE	B	3		
0.6	04.1976 → 10.1988	AB 30	B	2	<b>55 WIDE Kasten</b>						
<b>MATERIA (M4)</b>					0.5 (S60)	→ 04.1983	AB	B	2		
1.3		K3-VE	B	3	<b>55 WIDE Pritsche/Fahrgestell</b>						
1.5		3SZ-VE	B	3	0.5 (S60)	→ 04.1983	AB	B	2		
1.5 ECO 4WD		3SZ-VE	B	3							
<b>RUSH</b>											
1.3		K3-VE	B	3							
1.5		3SZ-VE	B	3							
1.5 4x4		3SZ-VE	B	3							
<b>SIRION (M3)</b>											
1.0		1KR-FE	B	1							
1.0 DVVT 4WD		1KR-FE	B	1							
1.3		K3-VE	B	3							
1.3 (M301)		K3-VE	B	3							
1.3 4WD		K3-VE	B	3							
1.3 4WD		K3-VE	B	3							
1.5		3SZ-VE	B	3							
1.5 4WD	→ 10.2008	3SZ-VE	B	3							
<b>SIRION (M6)</b>											
1.0		1KR-FE	B	1							
1.0 All-wheel Drive		1KR-FE	B	1							
1.3		K3-VE	B	3							
<b>SIRION (M7)</b>											
1.0		1KR-FE	B	1							
1.0 4WD		1KR-FE	B	1							
<b>TERIOS (J1)</b>											
1.3	→ 10.2005	K3-VE	B	3							
1.3 4WD (J102)	→ 10.2005	K3-VE	B	3							
<b>TERIOS (J2)</b>											
1.3 VVT-i		K3-VE	B	3							
1.3 VVT-i 4x4		K3-VE	B	3							
1.5 VVT-i		3SZ-VE	B	3							
1.5 VVT-i [RWD]		3SZ-VE	B	3							
1.5 VVT-i [RWD]		3SZ-VE	B	3							
1.5 VVT-i 4x4		3SZ-VE	B	3							
1.5 4x4		3SZ-VE	B	3							
1.5 4x4		3SZ-VE	B	3							
<b>THOR (M900S, M910S)</b>											
1.0 (M900S)		1KR-FE	B	1							
1.0 4WD (M910S)		1KR-FE	B	1							

					Reference	Item No.	
<b>1</b>		<b>71</b>					
<b>1KR-FE Euro 4</b> 41 250 6..		B	3	998 cm <sup>3</sup> 4V	51 kW (70 PS) 10,5	84,00 mm	
	IN [2] EX [2]	27,5 x 5 x 88,4 23,6 x 5 x 89,1	S - Ni - A - Ni -	- 45° - - - 45° - -	1 - 1 -	<b>539036</b> <b>539037</b>	
	IN/EX [4]	9,72 x 5.013 x 34,5	G2			<b>81-71007</b> <small>NEW</small>	
<b>2</b>		<b>71,6</b>					
<b>AB</b>	04.1976 → 10.1988	B	2	547 cm <sup>3</sup> 2V	20-22 kW (27-30 PS) 8,7	68,00 mm	
<b>AB 30</b>	04.1976 → 12.1995	B	2	547 cm <sup>3</sup> 2V	20 kW (27 PS) 9,2	68,00 mm	
	IN [2] EX [2]	36,1 x 7 x 101,6 33,0 x 7 x 101,6	S - Cr - A - Ni -	- 45° - - - 45° - -	1 - III 1 - III	13711-87701 13711-87705 13715-87701 13715-87702 <b>V3573</b> <b>S3574</b>	
	IN/EX [4]	9,72 x 5.013 x 34,5	G2			<b>81-71007</b> <small>NEW</small>	
<b>3</b>		<b>72</b>					
<b>K3-VE</b>	10.1999 →	B	4	1298 cm <sup>3</sup> 4V	63-75 kW (86-102 PS) 10	79,70 mm	
<b>3SZ-VE</b>		B	4	1495 cm <sup>3</sup> 4V	75-87 kW (102-118 PS) 10	91,80 mm	
	IN/EX [4]	9,72 x 5.013 x 34,5	G2			<b>81-71007</b> <small>NEW</small>	
<b>4</b>		<b>76</b>					
<b>CB 20</b>	→ 03.1996	B	3	993 cm <sup>3</sup> 2V	37-42 kW (50-57 PS) 8,7	73,00 mm	
	IN [2] EX [2]	36,1 x 7 x 101,6 33,0 x 7 x 101,6	S - Cr - A - Ni -	- 45° - - - 45° - -	1 - III 1 - III	13711-87701 13711-87705 13715-87701 13715-87702 <b>V3573</b> <b>S3574</b>	

D



	Cyl.		cm <sup>3</sup>		Comp. Ratio	kW	PS	Pos	
									ε
A 112 B1.054	B	4	67,2 x 68	965	2	9,2	35-36	48-49	5
B 25.637	D	4	93 x 92	2498	2	22,25	51	69	98
DHX (XUD9TF/L)	D (LA)	4	83 x 88	1905	2	21,8	66-68	90-92	63
DJY	D	4	83 x 88	1905	2	23,5	50	68	62
DW10BTED4	D (LA)	4	85 x 88	1997	4	17,6	100	136	75
D19AA	D (LA)	4	82 x 90,4	1910	2	18	88	120	48
D8B	D (A)	4	83 x 88	1905	2	21,8:1	68	92	63
D9B	D	4	83 x 88	1905	2	23,5:1	50-51	68-69	64
D9B (XUD9A)	D	4	83 x 88	1905	2	23	47-52	64-71	64
F1AE0481C Euro 3	D (LA)	4	88 x 94	2286	4	18,5	81	110	93
F1AE0481D Euro 4	D (LA)	4	88 x 94	2287	4	19	88	120	94
F1AE0481N Euro 2	D (LA)	4	88 x 94	2287	4	19	96	131	94
F1AE3481D	D (LA)	4	88 x 94	2287	4	16,2	96	131	94
F1CE0441A Euro 4	G (LA)	4	95,8 x 104	2999	4	12,5	100	136	105
F1CE0481D Euro 4	D (LA)	4	95,8 x 104	2999	4	19	115-116	156-158	106
F1CE3481M Euro 5	D (LA)	4	95,8 x 104	2999	4	17,5	115	156	107
LFW	B	4	83 x 81,4	1761	2	9,5	73	99	60
RFN (EW10J4)	B	4	85 x 88	1997	4	10,8	100	136	69
RFV	B	4	86 x 86	1998	4	10,4	97-100	132-136	79
RGX (XU10J2CTE)	B (LA)	4	86 x 86	1998	2	8,5	108	147	81
RHH Euro 5	D (LA)	4	85 x 88	1997	4	16	120	163	76
RHK Euro 4	D (LA)	4	85 x 88	1997	4	17,5	88	120	75
RHK (DW10UTED4) Euro 4	D (LA)	4	85 x 88	1997	4	17,5	79-88	107-120	71
RHM (DW10ATED4)	D (LA)	4	85 x 88	1997	4	17,6:1	79-80	107-109	75
RHR	D (LA)	4	85 x 88	1997	4	18	100	136	77
RHV (DW10)	D (A)	4	85 x 88	1997	2	18	62	84	78
RHW (DW10ATED4)	D (LA)	4	85 x 88	1997	4	18	80	109	72
RHX	D (LA)	4	85 x 88	1997	2	17,6	69	94	73
RHZ	D (LA)	4	85 x 88	1997	2	17,6	80	109	78
WJY (DW8) Euro 2	D	4	82,2 x 88	1868	2	23	51	69	54
WJY (DW8B) Euro 2	D	4	82,2 x 88	1868	2	23	51	69	55
WJZ (DW8) Euro 2	D	4	82,2 x 88	1868	2	23	51-52	69-71	55
XFW	B	6	87 x 82,6	2946	4	10,9	150-152	204-207	90
100 GBC.000	B	4	65 x 68	903	2	9,5:1	38	52	1
100 GBC.040	B	4	65 x 68	903	2	9,5:1	38	52	1
100 GF 000	B	4	65 x 68	903	2	7,8	26	35	1
100 GL.000	B	4	65 x 68	903	2	9	30-33	41-45	1
100 GL.048	B	4	65 x 68	903	2	7,8	29	40	1
100 GL3.000	B	4	65 x 68	903	2	9	33	45	1
100 GL6.000	B	4	65 x 63,6	843	2	8	25	34	1
110 F.000	B	2	67,4 x 70	499	2	7,1	13	18	6
1170 A1.000	B	4	65 x 67,7	899	2	8,8:1	29-30	40-41	4
1170 A1.046	B	4	65 x 67,7	899	2	8,8	29	39	2
120.000	B	2	67,4 x 70	499	2	7,1:1	13	18	6
126 A.000	B	2	73,5 x 70	594	2	7,5	17	23	23
126 A1.000	B	2	77 x 70	652	2	7,5:1	17	23	26
128 AS.000	B	4	86 x 55,5	1290	2	9,2	46-55	63-75	80
128 A3.000	B	4	86,4 x 55,5	1301	2	9,1:1	55	75	84
131 B1.000	B	4	84 x 71,5	1585	2	9	72	98	67
131 C1.000	B	4	78 x 71,5	1367	2	8,9:1	51-55	69-75	27
131 C4.000	B	4	84 x 90	1995	2	9	83-85	113-116	67
132 D.000	B	4	84 x 71,5	1585	2	9	66-72	90-98	67
132 D1.000	B	4	84 x 90	1995	2	9	83	113	67
138 AR.000	B	4	84 x 71,5	1585	2	9,3	66-77	90-105	67
138 A1.000	B	4	86,4 x 55,5	1301	2	9	48	65	84
138 A2.000	B	4	86,4 x 63,9	1498	2	9	55-57	75-78	84
138 A3.000	B	4	86,4 x 55,5	1301	2	9	55	75	84
138 A4.000	B	4	86,4 x 63,9	1498	2	9,2	63	86	84
138 B.000	B	4	80 x 55,5	1116	2	9,2	40-44	55-60	30
138 B1.000	B	4	80 x 55,5	1116	2	9,6	40	55	30
138 B2.000	B	4	86,4 x 55,5	1302	2	9,1	50-51	68-69	84
138 B3.000	B	4	86,4 x 63,9	1498	2	9,2	55-63	75-86	84
138 B3.048	B	4	86,4 x 63,9	1498	2	9	55-57	75-78	84
138 C1.000	B	4	80 x 55,5	1116	2	9,2	40-42	55-57	30
138 C2.048	B	4	86,4 x 63,9	1498	2	9	55	75	84
141 B.000	B	4	65 x 58	769	2	9,2	25	34	1
146 A.000	B	4	65 x 68	903	2	9	33	45	3
146 A1.000	B	4	65 x 68	903	2	9	33	45	4
146 A2.000	B (LA)	4	80,5 x 63,9	1301	2	8	77	105	32



		Cyl.	 mm	cm <sup>3</sup>		Comp. Ratio $\epsilon$	kW	PS	Pos
146 A2.146	B (A)	4	80,5 x 63,9	1301	2	7,7:1	73	100	32
146 A4.048	B	4	80 x 55,5	1116	2	9,2	43	58	30
146 A8.046	B (A)	4	80,5 x 67,4	1372	2	7,8	82	112	32
146 B2.000	D	4	82,6 x 79,2	1698	2	20,5	42-44	57-60	57
146 C1.000	B	4	80,5 x 67,4	1372	2	9,2	51-57	69-78	31
146 D7.000	D (A)	4	82,6 x 79,2	1698	2	20	46	63	57
149 A1.000	D	4	82,6 x 90	1929	2	21	48	65	57
149 A2.000	B	4	84 x 71,5	1585	2	9,3	74	101	67
149 A4.000	B	4	84 x 71,5	1585	2	9,3	74	101	67
149 A5.000	B	4	86,4 x 63,9	1498	2	9,2	58	79	84
149 A7.000	B	4	86,4 x 55,5	1302	2	9,6	48	65	84
149 B1.000	D	4	82,6 x 90	1929	2	21	51-52	70-71	56
149 B3.000	D	4	82,6 x 79,2	1698	2	20,5	44	60	56
149 B4.000	D	4	82,6 x 79,2	1697	2	20	42-45	57-61	56
149 B4.046	D	4	82,6 x 79,2	1697	2	20	42-44	57-60	57
154 A1.000	B	4	84 x 90	1995	2	8	66-74	90-101	67
154 E1.000	B	4	84 x 90	1995	4	10,3:1	93-101	126-137	68
156 A.000	B	4	76,1 x 57,8	1049	2	9,5	37-41	50-56	25
156 A2.000	B	4	70 x 64,9	999	2	9,5	31-37	42-50	11
156 A2.048	B	4	70 x 64,9	999	2	9,2	32	44	12
156 A2.100	B	4	70 x 64,9	999	2	9	32-33	44-45	12
156 A2.246 KAT	AB	4	70 x 64,9	999	2	9,5	33-40	45-54	13
156 A3.000	B	4	70 x 64,9	999	2	9,8	37	50	11
156 A3.100	B	4	70 x 64,9	999	2	9,5	32-33	44-45	11
156 A4.000	B	4	65 x 58	770	2	9,4	25	34	1
156 C.046	B	4	70 x 72	1108	2	9,6	37-43	50-58	11
159 A2.000	B	4	80,5 x 67,4	1372	2	9,2	51-57	69-78	31
159 A3.000	B	4	86,4 x 67,4	1581	2	9,2	62-66	84-90	84
159 A4.000	B	4	84 x 79,2	1756	2	9,5	74-81	101-110	67
159 A6.046	B	4	84 x 90	1995	2	9,5	76-85	103-116	67
160 A1.000	B	4	80,5 x 67,4	1372	2	9,2	52-56	71-76	34
160 A2.000	B	4	86,4 x 67,4	1581	2	9,2	58-62	79-84	84
160 A3.000	B	4	70 x 72	1108	2	9,6	41-43	56-58	11
160 A5.000	B	4	84 x 79,2	1756	4	9,9	100	136	68
160 A6.000	D (LA)	4	82,6 x 90	1929	2	19,2	66-68	90-92	58
160 A6.046	D (LA)	4	82,6 x 90	1929	2	19,2	66	90	58
160 A7.000	D	4	82,6 x 90	1929	2	21	48	65	57
160 B6.046	D (LA)	4	82,6 x 90	1929	2	19,2:1	59	82	58
169 A1.000	D	4	69,6 x 82	1248	4	17,6	55	75	7
169 A3.000	B	4	72 x 84	1368	4	10,8:1	74-79	100-107	20
169 A4.000	B	4	70,8 x 78,9	1242	2	11,1	51	69	16
169 A5.000	D (LA)	4	69,6 x 82	1248	4	16,8	55	75	8
170 A1.000	B	4	65 x 68	903	2	8,8	30	41	4
170 A1.046	B	4	65 x 68	903	2	8,8	30	41	2
175 A1.000	B (LA)	4	84 x 90	1995	4	8	140	190	68
175 A3.000	B (LA)	5	82 x 75,7	1998	4	8,5	162	220	38
176 A3.000	D (A)	4	82,6 x 79,2	1698	2	20,3	51-53	69-72	57
176 A4.000	B (LA)	4	80,5 x 67,4	1372	2	7,8	96-98	131-136	32
176 A5.000	D (A)	4	82,6 x 79,2	1698	2	19,1	52-59	71-80	59
176 A6.000	B	4	70 x 72	1108	2	9,6	40	54	11
176 A7.000	B	4	70,8 x 78,9	1242	2	9,6	43-44	58-60	17
176 A8.000	B	4	70,8 x 78,9	1242	2	9,8	54	73	17
176 A9.000	B	4	86,4 x 67,4	1581	2	9,5	65	88	88
176 B1.000	B	4	70,8 x 78,9	1242	2	10,2	44	60	17
176 B2.000	B	4	70 x 72	1108	2	9,6	40	54	11
176 B3.000	D	4	82,6 x 79,2	1698	2	20,5	42	57	57
176 B4.000	B	4	70,8 x 78,9	1242	2	9,8	44	60	15
176 B6.000	B (LA)	4	80,5 x 67,4	1372	2	7,8	96	131	32
176 B7.000	D (A)	4	82,6 x 79,2	1698	2	19,1	46-47	63-64	57
176 B9.000	B	4	70,8 x 78,9	1242	4	10,2	63	86	18
178 B3.000	B	4	86,4 x 67,4	1581	4	10,15	74-78	100-106	86
178 C7.098	B	4	86,4 x 67,4	1581	4	10,5:1	68-76	92-103	87
178 D2.011	B	4	86,4 x 67,4	1581	4	10,5	60-78	82-106	87
178 E2.000	B	4	70,8 x 78,8	1242	2	9,8	50-54	68-73	15
178 E7.000	B	4	80,5 x 78,4	1596	4	10,5	74-75	101-102	35
182 A1.000	B	5	82 x 75,7	1998	4	10	108	147	38
182 A2.000	B	4	82 x 82,7	1747	4	10,3	83	113	39
182 A3.000	B	4	82 x 64,8	1370	3	9,8	59	80	40
182 A4.000	B	4	86,4 x 67,4	1581	4	10,5	76-85	103-116	86

F

Cyl.	Cyl.	mm	cm <sup>3</sup>	Comp. Ratio $\epsilon$	kW	PS	Pos		
								mm	cm <sup>3</sup>
182 A5.000	B	4	82 x 64,9	1370	3	9,8	55	75	37
182 A6.000	B	4	86,4 x 67,4	1581	4	10,1	66	90	85
182 A7.000	D (LA)	4	82 x 90,4	1910	2	20,7	74	100	42
182 A8.000	D (LA)	4	82 x 90,4	1910	2	20,7	55	75	42
182 B2.000	B	4	70,8 x 78,9	1242	4	10,2:1	60-64	82-87	14
182 B3.000	B	5	82 x 75,65	1998	4	10	113	154	38
182 B4.000	D (LA)	4	82 x 90,4	1910	2	18,45	77-79	105-107	43
182 B6.000	B	4	80,5 x 78,4	1596	4	10,5	68-100	92-136	33
182 B7.000	B	5	82 x 75,65	1998	4	10,7	113	154	39
182 B9.000 Euro 3	D (LA)	4	82 x 90,4	1910	2	18,45	74-79	100-107	45
183 A1.000	B	4	82 x 82,7	1747	4	10,3	92-97	125-132	39
185 A2.000	D (LA)	5	82 x 90,4	2387	2	20,7	91	125	46
185 A3.000 Euro 3	B	4	86,4 x 67,4	1581	4	10,1	68-76	92-103	86
185 A6.000	D (LA)	5	82 x 90,4	2387	2	18,45	96	130	48
185 A8.000 Euro 3	B	5	82 x 75,7	1998	4	10,5	110	150	41
186 A3.000	G	4	86,4 x 67,4	1581	4	12,5	70	95	89
186 A4.000	B	4	86,4 x 67,4	1581	4	10,5	68-76	92-103	86
186 A6.000	D (LA)	4	82 x 90,4	1910	2	18,45	81	110	45
186 A8.000	D (LA)	4	82 x 90,4	1910	2	18,45:1	85	115	43
186 A9.000	D (LA)	4	82 x 90,4	1910	2	18:1	88	120	45
187 A1.000	B	4	70 x 72	1108	2	9,6	40-42	54-57	12
188 A2.000	D (LA)	4	82 x 90,4	1910	2	18,4	59	80	45
188 A3.000	D	4	82 x 90,4	1910	2	22,5	44	60	48
188 A4.000	B	4	70,8 x 78,9	1242	2	9,5-9,8	44	60	15
188 A5.000	B	4	70,8 x 78,9	1242	4	10,2:1	57-60	78-82	14
188 A6.000	B	4	82 x 82,7	1747	4	10,3	96	130	39
188 A7.000	D (LA)	4	82 x 90,4	1910	2	18,5	63	86	48
188 A8.000	D (LA)	4	69,6 x 82	1248	4	18	51	70	8
188 A9.000	D (LA)	4	69,6 x 82	1248	4	18	51-55	70-75	7
188 B2.000	D (LA)	4	82 x 90,4	1910	2	18	74	101	45
192 A1.000	D (LA)	4	82 x 90,4	1910	2	18,5	85	115	45
192 A2.000	B	5	83 x 90,4	2446	4	10,5	117-125	159-170	61
192 A3.000	D (LA)	4	82 x 90,4	1910	2	18,5	59	80	45
192 A4.000	B	4	82 x 82,7	1747	4	10,3	90-98	122-133	39
192 A5.000	D (LA)	4	82 x 90,4	1910	4	18,5	103	140	47
192 A8.000	D (LA)	4	82 x 90,4	1910	2	18:1	88	120	45
192 A9.000	D (LA)	4	82 x 90,4	1910	2	18,45	74	100	45
192 B1.000	D (LA)	4	82 x 90,4	1910	4	18,5	100	136	49
192 B2.000	B	4	72 x 84	1368	4	11	66	90	21
194 A1.000	B	4	86 x 94,6	2198	4	10	108	147	82
198 A1.000	B (A)	4	72 x 84	1368	4	9,6-10	110-112	150-152	19
198 A2.000	D (LA)	4	79,5 x 80,5	1598	4	16,1-16,9	88	120	28
198 A3.000	D (LA)	4	79,5 x 80,5	1598	4	16,5	77	105	28
198 A4.000	B (A)	4	72 x 84	1368	4	9,6-10	88	120	19
198 A5.000	D (A)	4	83 x 90,4	1956	4	16,5	121	165	65
198 A6.000	D (LA)	4	79,5 x 80,5	1598	4	16,5	66	90	28
199 A2.000	D (LA)	4	69,6 x 82	1248	4	18	55-68	75-93	7
199 A3.000	D (LA)	4	69,6 x 82	1248	4	18	66-70	90-95	9
199 A4.000 Euro 4	B	4	70,8 x 78,9	1242	2	11	48-51	65-69	16
199 A5.000	D (LA)	4	82 x 90,4	1910	2	18	96	131	45
199 A6.000	B	4	72 x 84	1368	4	11	70-71	95-97	20
199 A7.000	B	4	72 x 84	1368	2	11	55	75	22
199 A9.000 Euro 5	D (LA)	4	69,6 x 82	1248	4	17,6	55-59	75-80	10
199 B1.000 Euro 5	D (LA)	4	69,6 x 82	1248	4	16,8	70	95	10
199 B2.000 Euro 5	D (LA)	4	69,6 x 82	1248	4	17,6	51	69	10
199 B4.000 Euro 5	D (LA)	4	69,6 x 82	1248	4	16,8	62	84	10
223 A5.000	B	4	70,8 x 78,9	1242	2	9,8	48	65	15
223 A6.000 Euro 3	D	4	82 x 90,4	1910	2	22,6	46-48	63-65	50
223 A7.000	D (LA)	4	82 x 90,4	1910	2	18,5	77	105	51
223 A9.000	D (LA)	4	69,6 x 82	1248	4	17,6	62	84	9
223 B1.000	D (LA)	4	82 x 90,4	1910	2	18,5	77	105	51
223 B2.000	D (LA)	4	82 x 90,4	1910	2	18,5	74	100	45
230 A2.000	D	4	82,6 x 90	1929	2	20	51	70	57
263 A1.000 Euro 5	D (LA)	4	83 x 90,4	1956	4	16,5	99	135	65
263 A3.000 Euro 5	D	4	79,5 x 80,5	1598	4	16,5	74	101	29
280 A1.000	D (A)	4	82,6 x 90	1929	2	20	60	82	56

			Cyl.	 mm	cm <sup>3</sup>		Comp. Ratio ε	kW	PS	Pos
350 A1.000 Euro 4/5	B	4	4	72 x 84	1368	2	11	51-57	69-78	22
350 A2.000 Euro 5	D (LA)	4	4	79,5 x 80,5	1598	4	16,5	85-88	116-120	28
4HT (DW12BTED4) Euro 4	D (LA)	4	4	85 x 96	2179	4	16,6	125	170	74
4HV Euro 4	D (LA)	4	4	86 x 94,6	2198	4	17,5	74	101	83
4HW (DW12ATED4)	D (LA)	4	4	85 x 96	2179	4	18	94	128	70
8140.43 Euro 2 3700	D (LA)	4	4	94,4 x 100	2798	2	18,5:1	90	122	103
8140.43 Euro 2	D (A)	4	4	94,4 x 100	2800	2	18,5	90	122	103
8140.43N Euro 3	D (LA)	4	4	94,4 x 100	2798	2	18,5	103-107	140-146	104
8140.43S Euro 3	D (LA)	4	4	94,4 x 100	2798	2	18,5	93-103	127-140	104
8140.47 Euro 1	D (A)	4	4	93 x 92	2500	2	18,5	80-85	109-116	101
8140.47R Euro 1	D (A)	4	4	93 x 92	2500	2	18,5	80	110	101
8140.61	D	4	4	93 x 90	2445	2	21	53-55	72-75	96
8140.63 Euro 2	D	4	4	94,4 x 100	2800	2	21	64	87	104
8140.67 Euro 2	D	4	4	93 x 92	2500	2	22	55-62	75-84	102
8142.61	D	4	4	93 x 90	2445	2	21:1	53	72	95
8144.21 220	D (A)	4	4	93 x 90	2445	2	18	68	92	97
8144.61 200	D	4	4	93 x 90	2445	2	22	53	72	96
8144.61	D	4	4	93 x 89,4	2428	2	21	53-55	72-75	96
8144.61 500.81	D	4	4	93 x 90	2445	2	22	66	90	99
8144.65	D	4	4	88 x 82	1995	2	22,1	44	60	92
8144.91 2000	D (LA)	4	4	93 x 90	2445	2	22	74	101	100
8144.97	D (LA)	4	4	93 x 92	2499	2	22,5:1	85	115	97
8144.97 S	D (LA)	4	4	93 x 92	2500	2	21	77	105	100
8144.97 Y	D (LA)	4	4	93 x 92	2500	2	22,5	85	115	97
831 D1.000	D (A)	4	4	82,6 x 90	1929	2	20:1	59	80	57
834 B.000	B	4	4	84 x 90	1995	2	9,7	88	120	66
834 G.000	B	6	6	88 x 68,3	2492	2	10:1	119	162	91
836 A3.000	B	4	4	84 x 90	1995	4	10,5	102	139	68
839 A5.000	D (LA)	5	5	82 x 90,4	2387	2	18,5	96-99	131-135	44
843 A1.000	B	4	4	72 x 84	1368	4	10,8	65-70	88-95	20
844 A2.000	D (A)	4	4	83 x 90,4	1956	4	16,5	120	163	65
9HU	D (LA)	4	4	75 x 88,3	1560	4	18	66	90	24
937 A4.000	D (LA)	4	4	82 x 90,4	1910	4	18,45:1	93	126	49
937 A5.000	D (LA)	4	4	82 x 90,4	1910	4	17,5	110	150	49
937 A7.000	D (LA)	4	4	82 x 90,4	1910	2	18,45:1	85	115	45
939 A1.000	D (LA)	4	4	82 x 90,4	1910	2	18:1	88	120	52
939 A2.000	D (LA)	4	4	82 x 90,4	1910	4	17,5	110	150	49
939 A3.000	D (LA)	5	5	82 x 90,4	2387	4	17:1	147	200	53
939 A4.000	B	4	4	80,5 x 88,2	1796	4	10,5:1	96-103	131-140	36
939 B5.000	D (LA)	4	4	83 x 90,4	1956	4		100-125	140-170	65
940 A5.000 Euro 5	D (LA)	4	4	83 x 90,4	1956	4	16,5	103-125	140-170	65
955 A3.000 Euro 5	D (LA)	4	4	79,5 x 80,5	1598	4	16,5	88	120	28
955 A4.000	D (A)	4	4	79,5 x 80,5	1598	4	16,5:1	85	115	28

**F**



			Pos				Pos	
<b>ALBEA</b>				2.0 D Multijet		198 A5.000 D	<b>65</b>	
1.2i	04.2003 →	188 A4.000 B	<b>15</b>	2.0 D Multijet		844 A2.000 D	<b>65</b>	
1.2i 16V	01.2002 →	188 A5.000 B	<b>14</b>	<b>CAMPAGNOLA</b>				
1.6i 16V	01.2002 →	178 C7.098 B	<b>87</b>	2.4 D	→ 10.1989	8144.61.200 D	<b>96</b>	
1.6i 16V	01.2002 →	182 B6.000 B	<b>33</b>	<b>CINQUECENTO (170_)</b>				
<b>ARGENTA (132_)</b>				0.9 i.e. S (170AF, 170CF)		→ 07.1999	1170 A1.000 B	<b>4</b>
1600	→ 12.1985	132 D.000 B	<b>67</b>	0.9 i.e. S (170AF, 170CF)		→ 07.1999	1170 A1.046 B	<b>2</b>
1600 i.e	→ 12.1985	132 D.000 B	<b>67</b>	0.9 i.e. (170AC)		→ 12.1993	170 A1.046 B	<b>2</b>
2000	→ 12.1985	132 D1.000 B	<b>67</b>	0.9 (170AB)		→ 12.1993	170 A1.000 B	<b>4</b>
2500 Diesel	→ 11.1985	8144.61 D	<b>96</b>	1.1 Sporting (170AH)		→ 01.1998	176 B2.000 B	<b>11</b>
2500 Turbodiesel	→ 08.1985	8144.61.500.81 D	<b>99</b>	<b>COUPE (175_)</b>				
<b>BARCETTA (183)</b>				1.8 16V		→ 08.2000	183 A1.000 B	<b>39</b>
1.2i 16V	12.1998 → 05.2005	182 B2.000 B	<b>14</b>	2.0 16V		→ 08.1996	836 A3.000 B	<b>68</b>
1.4i 12V	10.1995 → 05.2005	182 A5.000 B	<b>37</b>	2.0 16V Turbo		→ 08.1996	175 A1.000 B	<b>68</b>
1.6i 16V	10.1995 → 05.2005	182 A6.000 B	<b>85</b>	2.0 20V		05.1998 → 08.2000	182 B3.000 B	<b>38</b>
1.9 TD	03.1996 → 05.2005	182 A7.000 D	<b>42</b>	2.0 20V		→ 04.1998	182 A1.000 B	<b>38</b>
1.9 TD	03.1996 → 05.2005	182 A8.000 D	<b>42</b>	2.0 20V Turbo		08.1996 → 08.2000	175 A3.000 B	<b>38</b>
<b>BARCETTA (183_)</b>				<b>CROMA (154_)</b>				
1.8 16V	05.1998 → 05.2005	188 A6.000 B	<b>39</b>	2000 CHT		→ 09.1992	154 A1.000 B	<b>67</b>
1.8 16V	→ 05.2005	183 A1.000 B	<b>39</b>	2000 CHT (154.AC)		→ 02.1989	154 A1.000 B	<b>67</b>
<b>BRAVA (182_)</b>				2000 i.e. (154.AD)		→ 09.1992	834 B.000 B	<b>66</b>
1.2 16V	→ 12.2002	182 B2.000 B	<b>14</b>	2000 16V		→ 08.1996	154 E1.000 B	<b>68</b>
1.2 16V 80	→ 10.2001	188 A5.000 B	<b>14</b>	2500 TD (154.AE)		→ 08.1989	8144.91.2000 D	<b>100</b>
1.2 16V 80	→ 12.2002	182 B2.000 B	<b>14</b>	2500 TD (154.LL, 154.PL)		→ 08.1996	8144.97 D	<b>97</b>
1.4 12 V (182.BA)	→ 08.1998	182 A3.000 B	<b>40</b>	2500 TD (154.LL, 154.PL)		→ 08.1996	8144.97 Y D	<b>97</b>
1.4 (182.BG)	→ 10.2001	182 A5.000 B	<b>37</b>	2500 TDE		→ 08.1996	8144.97 S D	<b>100</b>
1.6 16V	→ 12.2002	182 B6.000 B	<b>33</b>	2500 V6		→ 08.1996	834 G.000 B	<b>91</b>
1.6 16V (182.BB)	→ 10.2001	182 A4.000 B	<b>86</b>	<b>CROMA (194_)</b>				
1.6 16V (182.BH)	→ 10.2001	182 A6.000 B	<b>85</b>	1.8 16V			939 A4.000 B	<b>36</b>
1.6 16V (182.BU)	→ 12.2002	182 B6.000 B	<b>33</b>	1.9 D Multijet			939 A1.000 D	<b>52</b>
1.8 GT 16V (182.BC)	→ 10.2001	182 A2.000 B	<b>39</b>	1.9 D Multijet			939 A2.000 D	<b>49</b>
1.8 16V	→ 06.2003	183 A1.000 B	<b>39</b>	2.2 16V			194 A1.000 B	<b>82</b>
1.9 D	→ 10.2001	160 A7.000 D	<b>57</b>	2.4 D Multijet			939 A3.000 D	<b>53</b>
1.9 JTD	→ 10.2001	182 B9.000 D	<b>45</b>	<b>DOBLO Großraumlimousine (119_, 223_)</b>				
1.9 JTD	→ 12.2002	182 B4.000 D	<b>43</b>	1.2 (223AXA1A)			223 A5.000 B	<b>15</b>
1.9 JTD 105	→ 10.2001	182 B4.000 D	<b>43</b>	1.3 D Multijet			223 A9.000 D	<b>9</b>
1.9 TD 100 S (182.BF)	→ 10.2001	182 A7.000 D	<b>42</b>	1.3 JTD			199 A2.000 D	<b>7</b>
1.9 TD 75 S (182.BF)	→ 10.2001	182 A8.000 D	<b>42</b>	1.3 JTD 16V		→ 05.2005	188 A9.000 D	<b>7</b>
2.0	→ 08.2000	182 B7.000 B	<b>39</b>	1.4			350 A1.000 B	<b>22</b>
<b>BRAVO I (182_)</b>				1.6			182 B6.000 B	<b>33</b>
1.2 16V 80	→ 10.2000	182 B2.000 B	<b>14</b>	1.6 Natural Power			182 B6.000 B	<b>33</b>
1.2 16V 80	→ 10.2001	182 B2.000 B	<b>14</b>	1.6 16V (223AXD1A)			182 B6.000 B	<b>33</b>
1.2 16V 80	→ 10.2001	188 A5.000 B	<b>14</b>	1.9 D Multijet			186 A9.000 D	<b>45</b>
1.4 (182.AA)	→ 10.2001	182 A3.000 B	<b>40</b>	1.9 D (223AXB1A)			223 A6.000 D	<b>50</b>
1.4 (182.AG)	→ 10.2001	182 A5.000 B	<b>37</b>	1.9 JTD			223 A7.000 D	<b>51</b>
1.6	→ 10.2001	182 B6.000 B	<b>33</b>	1.9 JTD			223 B1.000 D	<b>51</b>
1.6 16V (182.AB)	→ 10.2001	182 A4.000 B	<b>86</b>	1.9 JTD (223AXE1A)			182 B9.000 D	<b>45</b>
1.6 16V (182.AH)	→ 10.2001	182 A6.000 B	<b>85</b>	1.9 JTD (223AXE1A)			223 B2.000 D	<b>45</b>
1.8 GT (182.AC)	→ 10.2001	182 A2.000 B	<b>39</b>	<b>DOBLO Großraumlimousine (263_)</b>				
1.9 D	→ 10.2001	160 A7.000 D	<b>57</b>	1.3 D Multijet			199 A3.000 D	<b>9</b>
1.9 JTD	→ 10.2001	182 B9.000 D	<b>45</b>	1.4			198 A4.000 B	<b>19</b>
1.9 JTD 105	→ 10.2001	182 B4.000 D	<b>43</b>	1.4			843 A1.000 B	<b>20</b>
1.9 TD 100 S (182.AF)	→ 10.2001	182 A7.000 D	<b>42</b>	1.4 Natural Power			198 A4.000 B	<b>19</b>
1.9 TD 75 S (182.AF)	→ 10.2001	182 A8.000 D	<b>42</b>	1.6 D Multijet			198 A3.000 D	<b>28</b>
2.0 HGT 20V (182.AD)	→ 07.1998	182 A1.000 B	<b>38</b>	1.6 D Multijet			263 A3.000 D	<b>29</b>
2.0 HGT 20V (182.AQ)	→ 10.2001	182 B7.000 B	<b>39</b>	2.0 D Multijet			263 A1.000 D	<b>65</b>
<b>BRAVO II (198_)</b>				<b>DOBLO (119/223)</b>				
1.4		192 B2.000 B	<b>21</b>	1.2i 16V			176 B9.000 B	<b>18</b>
1.4 LPG	→ 12.2014	192 B2.000 B	<b>21</b>	<b>DUNA Stufenheck</b>				
1.4 T-Jet		198 A1.000 B	<b>19</b>	1.1		→ 07.1996	146 A4.048 B	<b>30</b>
1.4 T-Jet		198 A1.000 B	<b>19</b>	1.6		→ 09.2000	159 A3.000 B	<b>84</b>
1.4 T-Jet		198 A4.000 B	<b>19</b>	<b>DUNA Weekend (146_)</b>				
1.6 D Multijet		198 A2.000 D	<b>28</b>	1.7 DS		01.1987 → 12.1991	149 B3.000 D	<b>56</b>
1.6 D Multijet		198 A3.000 D	<b>28</b>	1.7 DS		→ 12.1991	146 B2.000 D	<b>57</b>
1.6 D Multijet		198 A6.000 D	<b>28</b>	<b>DUNA (146_)</b>				
1.6 D Multijet		955 A4.000 D	<b>28</b>	1.7 DS		01.1987 → 12.1991	149 B3.000 D	<b>56</b>
1.9 D Multijet		192 A1.000 D	<b>45</b>	<b>ELBA (146_)</b>				
1.9 D Multijet		192 A8.000 D	<b>45</b>					
1.9 D Multijet		937 A5.000 D	<b>49</b>					

				Pos					Pos
1.6	02.1990 → 04.1993	159 A3.000	B	84	1.9 JTD	→ 12.2007	182 B9.000	D	45
1.7 D	→ 12.1996	146 B2.000	D	57	1.9 JTD 105	→ 05.2002	182 B4.000	D	43
1.7 D	→ 10.1997	146 B2.000	D	57	1.9 JTD 110	→ 05.2002	186 A6.000	D	45
<b>FIORINO Pick up (146_)</b>					1.9 TD 100	→ 05.2002	182 A7.000	D	42
1.7 D	05.1988 → 12.1991	149 B3.000	D	56	1.9 TD 100	→ 05.2002	182 B9.000	D	45
1.7 D	→ 10.1999	146 B2.000	D	57	1.9 TD 75	→ 05.2002	182 A8.000	D	42
1.7 TD	01.1997 → 05.2001	146 D7.000	D	57	2.0 150 20V	→ 04.1999	182 A1.000	B	38
<b>FIORINO Pick up (147_)</b>					2.0 150 20V	→ 05.2002	185 A8.000	B	41
1.0	→ 10.1989	156 A.000	B	25	2.0 155 20V	→ 02.2003	182 B7.000	B	39
<b>FREEMONT (345_)</b>					2.4	→ 06.2006	192 A2.000	B	61
2.0 JTD		939 B5.000	D	65	2.4 JTD 130	→ 05.2002	185 A6.000	D	48
2.0 JTD		939 B5.000	D	65	2.4 JTD 130	→ 05.2002	839 A5.000	D	44
2.0 JTD		939 B5.000	D	65	2.4 TD 125	→ 04.1999	185 A2.000	D	46
2.0 JTD		939 B5.000	D	65	<b>MAREA (185)</b>				
2.0 JTD		940 A5.000	D	65	2.4 JTD 20V	04.1999 →	839 A5.000	D	44
2.0 JTD		940 A5.000	D	65	<b>MAREA (185_)</b>				
2.0 JTD 4x4		939 B5.000	D	65	1.2 16V	→ 05.2002	182 B2.000	B	14
2.0 JTD 4x4		939 B5.000	D	65	1.4 80 12V	→ 05.2002	182 A3.000	B	40
2.0 JTD 4x4		940 A5.000	D	65	1.6	01.2000 → 08.2000	185 A3.000	B	86
<b>GRANDE PUNTO (199_)</b>					1.6	→ 08.2002	182 B6.000	B	33
1.2		169 A4.000	B	16	1.6	→ 12.2007	182 B6.000	B	33
1.2		199 A4.000	B	16	1.6 100 16V	→ 05.2002	182 A4.000	B	86
1.2 LPG		199 A4.000	B	16	1.6 100 16V Bipower	01.2000 → 05.2002	185 A3.000	B	86
1.3 D Multijet		199 A2.000	D	7	1.6 100 16V Bipower	→ 05.2002	186 A4.000	B	86
1.3 D Multijet		199 A2.000	D	7	1.6 16V	→ 02.1999	185 A3.000	B	86
1.3 D Multijet		199 A3.000	D	9	1.8	→ 12.2007	183 A1.000	B	39
1.3 D Multijet		199 B2.000	D	10	1.8 115 16V	→ 05.2002	182 A2.000	B	39
1.3 D Multijet		199 B4.000	D	10	1.9 JTD	→ 12.2007	182 B4.000	D	43
1.3 D Multijet		223 A9.000	D	9	1.9 JTD	→ 12.2007	182 B9.000	D	45
1.4		199 A7.000	B	22	1.9 JTD 105	→ 01.2001	182 B4.000	D	43
1.4		350 A1.000	B	22	1.9 JTD 110	→ 05.2002	186 A6.000	D	45
1.4 LPG		350 A1.000	B	22	1.9 TD 100	→ 05.2002	182 A7.000	D	42
1.4 Natural Power		350 A1.000	B	22	1.9 TD 75	→ 05.2002	182 A8.000	D	42
1.4 T-Jet		198 A4.000	B	19	2.0 150 20V	→ 04.1999	182 A1.000	B	38
1.4 16V	→ 07.2012	198 A1.000	B	19	2.0 150 20V	→ 05.2002	185 A8.000	B	41
1.4 16V		199 A6.000	B	20	2.0 155 20V	→ 01.2001	182 B7.000	B	39
1.6 D Multijet		955 A3.000	D	28	2.4	→ 06.2006	192 A2.000	B	61
1.9 D Multijet		199 A5.000	D	45	2.4 JTD 130	→ 05.2002	185 A6.000	D	48
1.9 D Multijet		939 A1.000	D	52	2.4 JTD 130	→ 05.2002	839 A5.000	D	44
<b>IDEA (350_)</b>					2.4 TD 125	→ 04.1999	185 A2.000	D	46
1.2 16V		188 A5.000	B	14	<b>MARENGO</b>				
1.3 D Multijet	→ 12.2012	199 B1.000	D	10	1.9 D	01.1986 → 07.1989	149 A1.000	D	57
1.3 D Multijet		188 A9.000	D	7	1.9 D	02.1990 → 12.1996	160 A7.000	D	57
1.3 D Multijet		199 A3.000	D	9	1.9 JTD	03.1999 → 09.2002	182 B4.000	D	43
1.4		192 B2.000	B	21	1.9 JTD	08.2000 → 09.2002	186 A6.000	D	45
1.4		350 A1.000	B	22	1.9 TD	02.1990 → 12.1996	160 A6.000	D	58
1.4 LPG		350 A1.000	B	22	1.9 TD	01.1997 → 02.1999	182 A7.000	D	42
1.4 16V		843 A1.000	B	20	1.9 TD	03.1999 → 09.2002	182 A8.000	D	42
1.6 D Multijet		350 A2.000	D	28	2.5 D	05.1980 → 09.1983	8144.61	D	96
1.9 JTD		188 B2.000	D	45	2.5 D	05.1980 → 09.1983	8144.61.200	D	96
<b>LINEA (323_)</b>					<b>MULTIPLA (186_)</b>				
1.3 D Multijet		199 A2.000	D	7	1.6	→ 08.2005	182 B6.000	B	33
1.3 D Multijet		199 A2.000	D	7	1.6	→ 08.2005	182 B6.000	B	33
1.3 D Multijet		199 A3.000	D	9	1.6	→ 06.2010	182 B6.000	B	33
1.3 D Multijet		199 A3.000	D	9	1.6 100 16V	→ 06.2010	182 A4.000	B	86
1.3 D Multijet		199 A3.000	D	9	(186AXA1A)				
1.4		350 A1.000	B	22	1.6 16V	→ 04.2002	182 A4.000	B	86
1.4 T-Jet		198 A1.000	B	19	1.6 16V Bipower	→ 06.2010	186 A4.000	B	86
1.4 T-Jet		198 A4.000	B	19	(186AMB1A)				
1.6 D Multijet		198 A3.000	D	28	1.6 16V Bipower	→ 06.2010	182 B6.000	B	33
<b>MAREA Weekend (185_)</b>					(186AXC1A)				
1.2 16V	→ 05.2002	182 B2.000	B	14	1.6 16V Blupower	04.1999 → 06.2010	186 A3.000	G	89
1.4 80 12V	→ 05.2002	182 A3.000	B	40	(186AMA1A)				
1.6	→ 08.2002	182 B6.000	B	33	1.6 16V GPL	→ 06.2010	182 B6.000	B	33
1.6	→ 12.2007	182 B6.000	B	33	1.6 16V (186AGB1A)	→ 06.2010	182 B6.000	B	33
1.6 100 16V	→ 05.2002	182 A4.000	B	86	1.9 JTD 105	→ 06.2010	182 B4.000	D	43
1.8	→ 12.2007	183 A1.000	B	39	(186AXB1A)				
1.8 115 16V	→ 05.2002	182 A2.000	B	39	1.9 JTD 110	→ 07.2002	186 A6.000	D	45
1.9 JTD	→ 12.2007	182 B4.000	D	43	1.9 JTD 115	→ 06.2010	186 A8.000	D	43
					1.9 JTD (186AXE1A)	→ 06.2010	186 A9.000	D	45

**F**

		Pos			Pos
<b>PALIO Weekend (178_)</b>			900	→ 06.1994	146 A.000 B 3
1.2	→ 10.2002	178 E2.000 B 15	900	→ 12.1996	1170 A1.046 B 2
1.2		188 A5.000 B 14	950	→ 08.1983	A 112 B1.054 B 5
1.2 Flex	→ 08.2002	188 A4.000 B 15	950 4x4	→ 12.1986	A 112 B1.054 B 5
1.2 LPG	→ 08.2002	188 A4.000 B 15	<b>PANDA (169_)</b>		
1.2 (178DYA1A)		188 A4.000 B 15	1.1		187 A1.000 B 12
1.6	→ 12.2007	178 D2.011 B 87	1.2		169 A4.000 B 16
1.6		178 B3.000 B 86	1.2		188 A4.000 B 15
1.6		178 C7.098 B 87	1.2 LPG		169 A4.000 B 16
1.6 16V	→ 10.2003	178 C7.098 B 87	1.2 LPG		188 A4.000 B 15
1.6 16V	→ 10.2003	178 D2.011 B 87	1.2 Natural Power	→ 12.2011	188 A4.000 B 15
1.6 16V	→ 12.2005	182 B6.000 B 33	1.2 4x4		169 A4.000 B 16
1.6 16V (178DX.D1A)	04.1996 → 02.2001	178 B3.000 B 86	1.2 4x4		188 A4.000 B 15
1.6 16V (178DYC1A06)		182 B6.000 B 33	1.3 D Multijet		169 A1.000 D 7
1.7 TD	→ 03.2010	176 A5.000 D 59	1.3 D Multijet		169 A5.000 D 8
1.7 TD		176 A5.000 D 59	1.3 D Multijet		188 A8.000 D 8
1.7 TD (178DX.H1A)	→ 03.2001	176 A3.000 D 57	1.3 D Multijet		188 A9.000 D 7
1.9 D		223 A6.000 D 50	1.3 D Multijet 4x4		169 A1.000 D 7
1.9 D (178DYD1A07)		223 A6.000 D 50	1.3 D Multijet 4x4		169 A5.000 D 8
1.9 JTD		188 A2.000 D 45	1.3 D Multijet 4x4		188 A8.000 D 8
<b>PALIO (178 BX7DX)</b>			1.3 D Multijet 4x4		188 A9.000 D 7
1.3 JTD	07.2003 →	188 A9.000 D 7	1.4		169 A3.000 B 20
1.7 D	03.1998 →	176 B3.000 D 57	1.4 Natural Power		350 A1.000 B 22
<b>PALIO (178BX)</b>			1.4 Natural Power		350 A1.000 B 22
1.1		187 A1.000 B 12	<b>PANDA (312_ 319_)</b>		
1.2	→ 10.2000	178 E2.000 B 15	1.2		169 A4.000 B 16
1.2	→ 08.2002	188 A4.000 B 15	1.2 LPG		169 A4.000 B 16
1.2	→ 10.2007	188 A5.000 B 14	1.3 D Multijet		199 A9.000 D 10
1.2		176 A8.000 B 17	1.3 D Multijet		199 B1.000 D 10
1.2		178 E2.000 B 15	1.3 D Multijet 4x4		199 A9.000 D 10
1.2		188 A5.000 B 14	1.3 D Multijet 4x4		199 A9.000 D 10
1.3 D Multijet		188 A9.000 D 7	1.3 D Multijet 4x4		199 B1.000 D 10
1.3 JTD Multijet		188 A9.000 D 7	<b>PETRA</b>		
1.4		350 A1.000 B 22	1.2i 16V	03.2003 →	188 A5.000 B 14
1.6	→ 09.1999	178 D2.011 B 87	1.6i 16V	03.2003 →	182 B6.000 B 33
1.6	→ 01.2012	182 B6.000 B 33	<b>PREMIO</b>		
1.6		178 D2.011 B 87	1.6	02.1990 → 04.1993	159 A3.000 B 84
1.6		178 D2.011 B 87	<b>PUNTO Cabriolet (176_)</b>		
1.6		178 E7.000 B 35	60 1.2	→ 06.2000	176 A7.000 B 17
1.6		182 B6.000 B 33	60 1.2	→ 06.2000	176 B1.000 B 17
1.6		182 B6.000 B 33	60 1.2	→ 06.2000	176 B4.000 B 15
1.6 16V	04.1996 → 10.2002	178 B3.000 B 86	85 16V 1.2	→ 06.2000	176 B9.000 B 18
1.6 16V	04.1996 → 02.2003	178 B3.000 B 86	90 1.6	→ 04.1997	176 A9.000 B 88
1.6 16V	→ 10.2000	178 C7.098 B 87	<b>PUNTO EVO (199)</b>		
1.6 16V	→ 10.2000	178 D2.011 B 87	1.4i 16V Turbo	10.2009 → 02.2012	198 A4.000 B 19
1.6 16V	→ 02.2003	178 D2.011 B 87	<b>PUNTO EVO (199_)</b>		
1.7 D	04.1996 → 09.2002	176 B3.000 D 57	1.2	→ 02.2012	169 A4.000 B 16
1.7 TD	→ 10.2003	176 A3.000 D 57	1.2	→ 02.2012	199 A4.000 B 16
1.7 TD	→ 10.2003	176 A5.000 D 59	1.3 D Multijet	→ 02.2012	199 A2.000 D 7
1.7 TD	→ 01.2012	176 A3.000 D 57	1.3 D Multijet	→ 02.2012	199 A9.000 D 10
1.7 TD		176 A3.000 D 57	1.3 D Multijet	→ 02.2012	199 B1.000 D 10
1.7 TD		176 A5.000 D 59	1.3 D Multijet	→ 02.2012	199 B2.000 D 10
1.9 D		223 A6.000 D 50	1.3 D Multijet	→ 02.2012	199 B4.000 D 10
<b>PANDA (141_)</b>			1.3 D Multijet	→ 02.2012	223 A9.000 D 9
1000	→ 04.1992	156 A2.100 B 12	1.3 D Multijet		199 A2.000 D 7
1000	→ 12.1992	156 A3.000 B 11	1.3 D Multijet		199 A2.000 D 7
1000 i.e. Cat	→ 08.1998	156 A2.246 AB 13	1.3 D Multijet		199 A3.000 D 9
1000 4x4	→ 07.1989	156 A2.100 B 12	1.3 D Multijet		199 A3.000 D 9
1000 4x4	→ 07.1989	156 A3.100 B 11	1.3 D Multijet		199 A9.000 D 10
1000 4x4	→ 12.1992	156 A3.000 B 11	1.4	→ 02.2012	199 A7.000 B 22
1000 4x4	→ 12.1994	156 A2.246 AB 13	1.4	→ 02.2012	350 A1.000 B 22
1100	03.1992 → 12.1999	156 C.046 B 11	1.4 LPG	→ 02.2012	350 A1.000 B 22
1100	→ 09.2003	176 B2.000 B 11	1.4 Natural Power	→ 02.2012	350 A1.000 B 22
1100	→ 09.2003	187 A1.000 B 12	1.6 D Multijet	→ 02.2012	955 A3.000 D 28
1100 Trekking 4x4	10.1991 → 07.2004	156 C.046 B 11	<b>PUNTO (176_)</b>		
1100 4x4	→ 07.2004	176 B2.000 B 11	1.2 16V	→ 09.1999	176 B9.000 B 18
750	→ 10.2003	156 A4.000 B 1	1.4 GT Turbo	09.1996 → 09.1999	176 B6.000 B 32
800	→ 12.1985	100 GL6.000 B 1	1.4 GT Turbo	→ 09.1996	176 A4.000 B 32
900	→ 06.1994	100 GL3.000 B 1	1.6	→ 04.1997	176 A9.000 B 88

				Pos					Pos
1.7 D	04.1996 → 09.1997	176 B3.000	D	57	85 1.5	→ 12.1987	149 A5.000	B	84
1.7 TD	01.1994 → 09.1999	176 A5.000	D	59	<b>RITMO</b>				
1.7 TD	09.1996 → 09.1999	176 B7.000	D	57	75 1.3	01.1981 → 09.1982	128 A3.000	B	84
1.7 TD	→ 09.1999	176 A3.000	D	57	<b>RITMO Cabriolet (138_)</b>				
55 1.1	→ 09.1999	176 A6.000	B	11	100 1.6	→ 12.1987	138 AR.000	B	67
55 1.1	→ 09.1999	176 B2.000	B	11	1.3	→ 09.1983	138 A1.000	B	84
60 1.2	→ 09.1999	176 A7.000	B	17	50 1.3	→ 12.1987	138 B2.000	B	84
60 1.2	→ 09.1999	176 B1.000	B	17	85 1.5	→ 12.1986	138 B3.000	B	84
60 1.2	→ 09.1999	176 B4.000	B	15	85 1.5	→ 07.1989	138 A4.000	B	84
75 1.2	→ 09.1999	176 A8.000	B	17	<b>RITMO (138_)</b>				
<b>PUNTO (188_)</b>					1.1	→ 12.1987	138 B.000	B	30
1.2 Bifuel	→ 03.2012	188 A4.000	B	15	1.1	→ 12.1987	138 B1.000	B	30
1.2 Natural Power	→ 03.2012	188 A4.000	B	15	1.1	→ 12.1987	138 C1.000	B	30
1.2 16V 80 (188.233, .235, .253, .255, .333, .353, .639, ...)	→ 12.2006	188 A5.000	B	14	1.1	→ 12.1987	146 A4.048	B	30
1.2 60 (188.030, .050, .130, .150, .230, .250)	→ 12.2010	188 A4.000	B	15	1.1	→ 08.1988	138 B.000	B	30
1.3 JTD 16V	→ 03.2012	188 A9.000	D	7	1.3	→ 09.1982	138 A3.000	B	84
1.4	→ 03.2012	199 A6.000	B	20	1.3	→ 04.1985	138 B2.000	B	84
1.4	→ 03.2012	843 A1.000	B	20	1.3	→ 08.1985	138 A1.000	B	84
1.8 130 HGT (188.738, .718)	→ 03.2012	183 A1.000	B	39	1.3	→ 08.1985	149 A7.000	B	84
1.8 130 HGT (188.738, .718)	→ 03.2012	188 A6.000	B	39	1.5	→ 05.1987	138 A4.000	B	84
1.9 DS 60 (188.031, .051, .231, .251)	→ 03.2012	188 A3.000	D	48	1.5	→ 05.1987	149 A5.000	B	84
1.9 JTD	→ 03.2012	188 A7.000	D	48	1.5	→ 12.1987	138 B3.000	B	84
1.9 JTD	→ 03.2012	188 B2.000	D	45	1.5	→ 12.1988	138 A2.000	B	84
1.9 JTD 80 (188.237, .257, .337, .357)	→ 03.2012	188 A2.000	D	45	1.5	→ 12.1988	138 C2.048	B	84
<b>PUNTO (199_)</b>					1.6	→ 12.1987	138 AR.000	B	67
1.2		169 A4.000	B	16	1.6	→ 12.1987	138 AR.000	B	67
1.3 D Multijet		199 A2.000	D	7	1.6	→ 12.1987	149 A4.000	B	67
1.3 D Multijet		199 A9.000	D	10	1.7 Diesel	05.1985 → 12.1987	149 B3.000	D	56
1.3 D Multijet		199 B1.000	D	10	1.9 TD	→ 12.1987	831 D1.000	D	57
1.3 D Multijet		199 B4.000	D	10	<b>SCUDO Combinato (220_)</b>				
1.4		199 A7.000	B	22	1.9 D	→ 04.1998	D9B	D	64
1.4		350 A1.000	B	22	1.9 D	→ 12.2006	WJZ (DW8)	D	55
1.4 Bifuel		350 A1.000	B	22	1.9 TD	→ 12.2006	D8B	D	63
1.4 Natural Power		350 A1.000	B	22	1.9 TD Eco	→ 12.2006	DHX (XUD9TF/L)	D	63
<b>QUBO (225_)</b>					2.0 JTD	→ 12.2006	RHX	D	73
1.3 D Multijet		199 A2.000	D	7	2.0 JTD	→ 12.2006	RHZ	D	78
1.3 D Multijet		199 A9.000	D	10	2.0 JTD 16V	→ 12.2006	RHW	D	72
1.3 D Multijet		199 B1.000	D	10	2.0 16V	→ 12.2006	RFN (EW10J4)	B	69
1.3 D Multijet		199 B4.000	D	10	<b>SCUDO (270_ , 272_)</b>				
1.4		350 A1.000	B	22	1.6 D Multijet		9HU	D	24
1.4 Natural Power		350 A1.000	B	22	2.0 D Multijet		RHH	D	76
<b>REGATA Weekend (138_)</b>					2.0 D Multijet		RHK	D	75
100 1.6 (RF)	→ 12.1990	149 A4.000	B	67	2.0 D Multijet		RHR	D	77
1.6	→ 08.1986	138 AR.000	B	67	2.0 D Multijet 4x4		RHK	D	75
60 Diesel 1.7	05.1985 → 12.1989	149 B3.000	D	56	2.0 D Multijet 4x4		RHR	D	77
65 Diesel 1.9	→ 07.1989	149 A1.000	D	57	<b>SEDICI (FY_)</b>				
70 1.3	→ 07.1989	138 B2.000	B	84	1.9 D Multijet	→ 10.2014	D19AA	D	48
75 1.5	→ 07.1989	138 B3.048	B	84	1.9 D Multijet 4x4	→ 10.2014	D19AA	D	48
75 1.5	→ 07.1989	138 C2.048	B	84	<b>SEICENTO / 600 (187_)</b>				
80 Turbo Diesel 1.9	→ 07.1989	831 D1.000	D	57	0.9 (187AXA, 187AXA1A)	→ 01.2010	1170 A1.046	B	2
85 1.5	→ 08.1986	138 B3.000	B	84	1.1 (187AXB, 187AXB1A, 187AXC1A02)	→ 01.2010	176 B2.000	B	11
85 1.5	→ 04.1989	138 B3.000	B	84	1.1 (187AXB, 187AXB1A, 187AXC1A02)	→ 01.2010	187 A1.000	B	12
<b>REGATA (138_)</b>					<b>SIENA</b>				
100 Super 1.6	→ 12.1990	149 A2.000	B	67	1.3 JTD 16V		169 A1.000	D	7
100 Super 1.6	→ 12.1990	149 A4.000	B	67	1.7 D	01.1998 →	176 B3.000	D	57
60 Diesel 1.7	05.1985 → 03.1989	149 B3.000	D	56	<b>SIENA (172_)</b>				
65 Diesel 1.9	→ 07.1989	149 A1.000	D	57	1.3 JTD		188 A9.000	D	7
70 1.3	→ 07.1986	138 B2.000	B	84	<b>SIENA (178_ , 172_)</b>				
70 1.3	→ 07.1989	149 A7.000	B	84	1.2	→ 10.2007	188 A5.000	B	14
75 1.5	→ 07.1989	138 B3.048	B	84	1.2	→ 12.2009	188 A4.000	B	15
75 1.5	→ 07.1989	138 C2.048	B	84	1.2	→ 12.2009	188 A5.000	B	14
80 Turbo Diesel 1.9	→ 07.1989	831 D1.000	D	57	1.2	→ 12.2009	188 A5.000	B	14
85 Super 1.5	→ 04.1985	138 B3.000	B	84	1.3 JTD	→ 12.2009	188 A9.000	D	7
85 1.5	→ 08.1986	138 B3.000	B	84	1.4	→ 12.2009	350 A1.000	B	22

**F**



		Pos			Pos
1.6 → 12.2006	178 B3.000	B 86	1.9 D (159.AG) → 08.1996	149 A1.000	D 57
1.6 → 12.2009	182 B6.000	B 33	1.9 D (159.AG) → 08.1996	160 A7.000	D 57
1.6 → 12.2009	182 B6.000	B 33	1.9 TD (159.AI, 159.BI, 159.CU, 159.AU) → 02.1995	160 A6.000	D 58
1.6 16V → 12.2005	182 B6.000	B 33	1.9 TD (159.AQ) → 06.1993	160 B6.046	D 58
1.6 16V → 12.2009	178 B3.000	B 86	2.0 → 06.1993	159 A6.046	B 67
1.6 16V → 12.2009	182 B6.000	B 33	2.0 → 12.1996	159 A6.046	B 67
1.7 D → 12.2009	176 A3.000	D 57	2.0 i.e. (159.AP) → 03.1995	159 A6.046	B 67
1.7 D → 12.2009	176 B7.000	D 57	2.0 i.e. 4x4 (159.AP) → 03.1995	159 A6.046	B 67
1.7 TD → 12.2009	176 A3.000	D 57	<b>TEMPRA (159_)</b>		
1.9 D → 12.2008	223 A6.000	D 50	1.4 i.e. (159.AC) 03.1991 → 04.1993	159 A2.000	B 31
1.9 D → 12.2009	223 A6.000	D 50	1.4 i.e. (159.AC, 159.AX) → 08.1996	159 A2.000	B 31
<b>STILO</b>			1.6 (159.AD) → 08.1996	159 A3.000	B 84
Abarth 2.4i 20V 10.2001 → 09.2007	192 A2.000	B 61	1.8 i.e. (159.AN) → 08.1996	159 A4.000	B 67
<b>STILO Multi Wagon (192_)</b>			1.9 D (159.AG) → 08.1996	149 A1.000	D 57
1.4 16V → 08.2008	192 B2.000	B 21	1.9 D (159.AG) → 08.1996	160 A7.000	D 57
1.4 16V → 08.2008	843 A1.000	B 20	1.9 TD (159.AQ) → 08.1996	160 B6.046	D 58
1.6 16V → 08.2008	182 B6.000	B 33	1.9 TD (159.CU, 159.AU, 159.AI, 159.BI) → 08.1996	160 A6.000	D 58
1.8 16V → 08.2008	192 A4.000	B 39	2.0 → 06.1993	159 A6.046	B 67
1.9 D Multijet → 08.2008	192 A8.000	D 45	2.0 → 12.1998	159 A6.046	B 67
1.9 D Multijet → 08.2008	192 A9.000	D 45	2.0 → 12.1998	159 A6.046	B 67
1.9 D Multijet (192DXT1B) → 08.2008	937 A5.000	D 49	2.0 i.e. (159.AP) → 08.1996	159 A6.046	B 67
1.9 JTD → 08.2008	192 A1.000	D 45	2.0 16V → 12.1998	154 E1.000	B 68
1.9 JTD → 08.2008	192 A3.000	D 45	<b>TIPO</b>		
1.9 JTD → 08.2008	192 A5.000	D 47	1.1i 10.1994 → 10.1995	156 C.046	B 11
1.9 JTD → 08.2008	192 B1.000	D 49	<b>TIPO Kombi (357_)</b>		
1.9 JTD → 08.2008	937 A4.000	D 49	1.4	843 A1.000	B 20
1.9 JTD → 08.2008	937 A7.000	D 45	<b>TIPO Schrägheck (357_)</b>		
<b>STILO (192_)</b>			1.4	843 A1.000	B 20
1.2 16V (192_XA1B) → 11.2006	188 A5.000	B 14	<b>TIPO Stufenheck (356_)</b>		
1.4 16V → 11.2006	192 B2.000	B 21	1.3 D	199 B1.000	D 10
1.4 16V → 11.2006	843 A1.000	B 20	1.4	843 A1.000	B 20
1.6 → 11.2006	182 B6.000	B 33	<b>TIPO (160_)</b>		
1.6 16V (192_XB1A) → 11.2006	182 B6.000	B 33	1.1 (160.AA) 01.1988 → 10.1991	160 A3.000	B 11
1.8 16V → 12.2004	192 A4.000	B 39	1.4 i.e. → 04.1995	159 A2.000	B 31
1.8 16V (192_XC1A) → 11.2006	192 A4.000	B 39	1.4 (160.AC) → 12.1989	160 A1.000	B 34
1.9 D Multijet → 11.2006	192 A8.000	D 45	1.6 → 10.1992	160 A2.000	B 84
1.9 D Multijet → 11.2006	192 A9.000	D 45	1.6 SX DGT → 10.1995	159 A3.000	B 84
1.9 D Multijet → 11.2006	937 A5.000	D 49	1.6 (160.AE) → 10.1991	160 A2.000	B 84
1.9 JTD → 11.2006	192 A5.000	D 47	1.7 D (160.AG) → 10.1994	149 B4.000	D 56
1.9 JTD → 11.2006	192 B1.000	D 49	1.7 D (160.AG) → 10.1995	149 B4.000	D 56
1.9 JTD → 11.2006	937 A4.000	D 49	1.8 i.e. → 06.1993	159 A4.000	B 67
1.9 JTD (192_XE1A) → 11.2006	192 A1.000	D 45	1.8 i.e. (160.EQ, 160.AM) → 10.1995	159 A4.000	B 67
1.9 JTD (192_XE1A) → 11.2006	937 A7.000	D 45	1.8 i.e. 16V Sport → 06.1992	160 A5.000	B 68
1.9 JTD (192_XF1A) → 11.2006	192 A3.000	D 45	1.9 D → 08.1995	149 A1.000	D 57
2.4 20V (192_XD1A) → 11.2006	192 A2.000	B 61	1.9 D → 08.1995	160 A7.000	D 57
<b>STRADA Pick-up</b>			1.9 TD (160.AW) → 06.1993	160 B6.046	D 58
1.8 Flex	192 A4.000	B 39	1.9 TD (160.EL, 160.GL, 160.AQ, 160.EI, 160.AR) → 04.1995	160 A6.000	D 58
<b>STRADA Pick-up (178_)</b>			1.9 TD (160.EL, 160.GL, 160.AQ, 160.EI, 160.AR) → 04.1995	160 A6.046	D 58
1.2	188 A4.000	B 15	2.0 → 10.1992	159 A6.046	B 67
1.3 D Multijet	223 A9.000	D 9	2.0 i.e. 16V Sport (160.EF) → 04.1995	836 A3.000	B 68
1.6 Trekking	178 D2.011	B 87	2.0 i.e. (160.AT, 160.AJ) → 04.1995	159 A6.046	B 67
1.6 16V → 02.2003	178 D2.011	B 87	<b>ULYSSE (179_)</b>		
1.7 TD → 12.2006	176 A3.000	D 57	2.0 → 06.2011	RFN (EW10J4)	B 69
1.7 TD → 01.2010	176 A3.000	D 57	2.0 D Multijet → 06.2011	RHK	D 75
1.9 D	223 A6.000	D 50	2.0 D Multijet → 06.2011	RHR	D 77
1.9 JTD	188 A2.000	D 45	2.0 JTD → 08.2006	RHM	D 75
<b>STRADA Pick-up (278_)</b>			2.0 JTD → 08.2006	RHW	D 72
1.3 D Multijet	199 B1.000	D 10	2.2 D Multijet → 06.2011	4HT (DW12BTED4)	D 74
<b>STRADA (178E)</b>			2.2 JTD → 08.2006	4HW (DW12ATED4)	D 70
1.1 02.1983 → 1985	138 B.000	B 30	3.0 → 06.2011	XFW	B 90
1.1 02.1983 → 12.1987	138 C1.000	B 30			
1.7 D 05.1985 → 12.1987	149 B3.000	D 56			
<b>TEMPRA S.W. (159_)</b>					
1.4 i.e. (159.AC) 03.1991 → 04.1993	159 A2.000	B 31			
1.4 i.e. (159.AC, 159.AX) → 08.1996	159 A2.000	B 31			
1.6 12.1990 → 04.1993	159 A3.000	B 84			
1.8 i.e. (159.AN) → 08.1996	159 A4.000	B 67			

					Pos					
					Pos					
<b>ULYSSE (220_)</b>						2.0 Super	→ 12.1984	131 C4.000	B	<b>67</b>
1.8 (220.BB5)	05.1997 → 08.2002	LFW	B	<b>60</b>	2.5 D	→ 02.1984	8144.61	D	<b>96</b>	
1.9 TD	→ 12.1999	DHX (XUD9TF/L)	D	<b>63</b>	<b>132 (132_)</b>					
1.9 TD (220AH5)	→ 08.2002	DHX (XUD9TF/L)	D	<b>63</b>	2.0 D	→ 07.1982	8144.65	D	<b>92</b>	
2.0 JTD	→ 08.2002	RHZ	D	<b>78</b>	2.5 D	→ 07.1982	8144.61	D	<b>96</b>	
2.0 JTD 16V	→ 08.2002	RHW	D	<b>72</b>	<b>133</b>					
		(DW10ATED4)			133	05.1974 → 1977	100 GL6.000	B	<b>1</b>	
2.0 Turbo (220.AD5)	→ 08.2002	RGX (XU10J2CTE)	B	<b>81</b>	<b>147</b>					
2.0 16V	07.1998 → 09.2000	RFV	B	<b>79</b>	0.9	→ 12.1981	100 GL.000	B	<b>1</b>	
2.0 16V	→ 08.2002	RFN (EW10J4)	B	<b>69</b>	1.0	→ 02.1987	156 A.000	B	<b>25</b>	
<b>UNO</b>					<b>500</b>					
0.9i	01.2000 →	1170 A1.046	B	<b>2</b>	0.5	→ 01.1976	110 F.000	B	<b>6</b>	
1.5	01.1983 → 04.1985	138 B3.048	B	<b>84</b>	0.5	→ 01.1976	120.000	B	<b>6</b>	
<b>UNO MONDO</b>					<b>500 C (312_)</b>					
0.9i	10.1999 →	1170 A1.046	B	<b>2</b>	1.2		169 A4.000	B	<b>16</b>	
1.0i	01.1996 →	156 A2.246	AB	<b>13</b>	1.3 D Multijet		169 A1.000	D	<b>7</b>	
1.1	01.1998 →	160 A3.000	B	<b>11</b>	1.3 D Multijet		199 B1.000	D	<b>10</b>	
1.7 D	01.1996 →	146 B2.000	D	<b>57</b>	1.4		169 A3.000	B	<b>20</b>	
<b>UNO (146_)</b>					<b>1.4</b>					
0.9	→ 08.1989	100 GL.000	B	<b>1</b>	1.4		169 A3.000	B	<b>20</b>	
1.0	→ 02.1992	156 A2.000	B	<b>11</b>	1.4 Flex		169 A3.000	B	<b>20</b>	
1.0 Álcool	→ 12.2003	156 A2.246	AB	<b>13</b>	<b>500 Kombi</b>					
1.0 iE	→ 08.2000	156 A2.246	AB	<b>13</b>	0.5	→ 12.1966	120.000	B	<b>6</b>	
1.0 Mille Fire MPI	→ 12.2003	156 A2.246	AB	<b>13</b>	<b>500 (312_)</b>					
1.1	→ 06.2006	146 A4.048	B	<b>30</b>	1.2		169 A4.000	B	<b>16</b>	
1.1	→ 06.2006	160 A3.000	B	<b>11</b>	1.2 LPG		169 A4.000	B	<b>16</b>	
1.1	→ 06.2006	160 A3.000	B	<b>11</b>	1.3 D Multijet		169 A1.000	D	<b>7</b>	
1.2	→ 04.2010	188 A4.000	B	<b>15</b>	1.3 D Multijet		199 B1.000	D	<b>10</b>	
1.3 Turbo i.e.	→ 12.1987	146 A2.146	B	<b>32</b>	1.4		169 A3.000	B	<b>20</b>	
1.3 Turbo i.e.	→ 08.1989	146 A2.000	B	<b>32</b>	1.4		169 A3.000	B	<b>20</b>	
1.4 Turbo i.e.	→ 09.1993	146 A8.046	B	<b>32</b>	1.4		169 A3.000	B	<b>20</b>	
1.7 D	→ 08.2000	146 B2.000	D	<b>57</b>	1.4 Flex		169 A3.000	B	<b>20</b>	
45 i.e. 1.0	→ 10.1995	156 A2.246	AB	<b>13</b>	1.4 Flex		169 A3.000	B	<b>20</b>	
45 0.9	→ 12.1988	146 A.000	B	<b>3</b>	<b>500L (351_ , 352_)</b>					
45 0.9	→ 09.1992	146 A.000	B	<b>3</b>	1.3 D Multijet		199 B4.000	D	<b>10</b>	
45 0.9	→ 09.1992	146 A1.000	B	<b>4</b>	1.4		843 A1.000	B	<b>20</b>	
45 1.0 (146A.ED)	→ 12.1993	156 A2.048	B	<b>12</b>	1.4 Flex		843 A1.000	B	<b>20</b>	
45 1.0 (146A.ED)	→ 12.1993	156 A2.100	B	<b>12</b>	1.6 D Multijet		955 A3.000	D	<b>28</b>	
50 1.1	01.1990 → 12.1993	156 C.046	B	<b>11</b>	<b>850</b>					
55 1.1	→ 08.1989	138 B.000	B	<b>30</b>	0.9	02.1968 → 12.1972	100 GBC.000	B	<b>1</b>	
60 Diesel 1.7	07.1986 → 08.1989	149 B3.000	D	<b>56</b>	0.9	02.1968 → 12.1972	100 GBC.040	B	<b>1</b>	
60 Diesel 1.7	→ 12.1993	146 B2.000	D	<b>57</b>	<b>900T/E Panorama (200_)</b>					
60 1.1	→ 12.1992	160 A3.000	B	<b>11</b>	0.9	→ 01.1986	100 GF 000	B	<b>1</b>	
60 1.1 (146A.EG)	→ 08.1989	146 A4.048	B	<b>30</b>	<b>900T/E Pulmino (200_)</b>					
70 i.e. 1.4	→ 12.1993	146 C1.000	B	<b>31</b>	0.9	→ 01.1986	100 GF 000	B	<b>1</b>	
70 1.3	→ 04.1985	138 B2.000	B	<b>84</b>	<b>CAMPAGNOLA</b>					
70 1.3	→ 08.1989	149 A7.000	B	<b>84</b>	2.5 D	06.1979 → 10.1986	8142.61	D	<b>95</b>	
75 i.e. 1.5	→ 12.1993	138 C2.048	B	<b>84</b>	<b>DOBLO Cargo (223_)</b>					
<b>X 1/9 (128_)</b>					<b>1.2 (223ZXA1A)</b>					
1.3	→ 12.1974	128 AS.000	B	<b>80</b>	1.3 D Multijet	→ 01.2010	199 A2.000	D	<b>7</b>	
1.3	→ 06.1978	128 AS.000	B	<b>80</b>	1.3 JTD 16V	→ 12.2006	188 A8.000	D	<b>8</b>	
1.3	→ 12.1978	128 AS.000	B	<b>80</b>	1.3 JTD 16V	→ 12.2006	188 A9.000	D	<b>7</b>	
1.3	→ 12.1979	128 AS.000	B	<b>80</b>	1.3 JTD 16V Multijet		223 A9.000	D	<b>9</b>	
<b>126 (126_)</b>					<b>1.4</b>					
600	→ 06.1977	126 A.000	B	<b>23</b>	1.6 Natural Power		182 B6.000	B	<b>33</b>	
650	→ 09.1987	126 A1.000	B	<b>26</b>	1.6 16V		182 B6.000	B	<b>33</b>	
<b>127 (127_)</b>					<b>1.6 16V (223ZXD1A)</b>					
0.9	→ 05.1983	100 GL.048	B	<b>1</b>	1.9 D (223ZXB1A)		223 A6.000	D	<b>50</b>	
0.9	→ 12.1986	100 GL.000	B	<b>1</b>	1.9 JTD		223 A7.000	D	<b>51</b>	
<b>131 Familiare/Panorama (131_)</b>					<b>1.9 JTD</b>					
1.4 Mirafiori	→ 01.1984	131 C1.000	B	<b>27</b>	1.9 JTD Multijet		186 A9.000	D	<b>45</b>	
2.0 D	→ 08.1984	8144.65	D	<b>92</b>	1.9 JTD (223ZXE1A)		182 B9.000	D	<b>45</b>	
2.0 Super	→ 12.1984	131 C4.000	B	<b>67</b>	<b>DOBLO Kasten/Kombi (263_)</b>					
2.5 Super Diesel (AF)	→ 12.1984	8144.61	D	<b>96</b>	1.3 D Multijet		199 A3.000	D	<b>9</b>	
<b>131 (131_)</b>					<b>1.4</b>					
1.4 Mirafiori	→ 01.1984	131 C1.000	B	<b>27</b>	1.4		198 A4.000	B	<b>19</b>	
1.4 Super Mirafiori	→ 12.1983	131 C1.000	B	<b>27</b>	1.4		843 A1.000	B	<b>20</b>	
1.6 Super Mirafiori (A)	→ 03.1982	131 B1.000	B	<b>67</b>	1.4 Natural Power		198 A4.000	B	<b>19</b>	
2.0 D	→ 03.1987	8144.65	D	<b>92</b>	1.6 D Multijet		198 A3.000	D	<b>28</b>	
					1.6 D Multijet		263 A3.000	D	<b>29</b>	

**F**



		Pos			Pos
2.0 D Multijet	263 A1.000	D	65	2.8 D 4x4 → 04.2002	8140.63 D 104
<b>DOBLO Pritsche/Fahrgestell (263_)</b>				2.8 JTD → 04.2002	8140.43S D 104
1.3 D Multijet	199 A3.000	D	9	2.8 JTD → 05.2005	8140.43S D 104
1.4	198 A4.000	B	19	2.8 JTD 4x4 → 04.2002	8140.43S D 104
1.4	843 A1.000	B	20	2.8 TD 4x4 → 09.2001	8140.43 D 103
1.4 Natural Power	198 A4.000	B	19	2.8 TDI → 04.2002	8140.43 D 103
1.6 D Multijet	198 A3.000	D	28	2.8 TDI 4x4 → 04.2002	8140.43 D 103
1.6 D Multijet	263 A3.000	D	29	<b>DUCATO Kasten (244_)</b>	
2.0 D Multijet	263 A1.000	D	65	2.0 JTD	RHV (DW10) D 78
<b>DUCATO Bus (230_)</b>				2.3 JTD	F1AE0481C D 93
1.9 D 04.1998 → 04.2002	DJY	D	62	2.8 JTD → 05.2005	8140.43S D 104
1.9 D → 04.2002	D9B	D	64	2.8 JTD → 08.2009	8140.43S D 104
1.9 D → 04.2002	D9B (XUD9A)	D	64	2.8 JTD	8140.43S D 104
1.9 D Combinato → 04.2002	230 A2.000	D	57	2.8 JTD Power	8140.43N D 104
1.9 TD → 04.2002	DHX (XUD9TF/L)	D	63	2.8 JTD 4x4	8140.43S D 104
2.0 JTD → 04.2002	RHV (DW10)	D	78	2.8 TD → 07.2006	8140.43 D 103
2.5 D → 04.2002	8140.67	D	102	2.8 TD 4x4 → 07.2006	8140.43 D 103
2.5 D Combinato → 04.2002	8140.67	D	102	<b>DUCATO Kasten (250_ , 290_)</b>	
2.5 TD → 08.1998	8140.47	D	101	100 Multijet 2,2 D	4HV D 83
2.5 TD → 09.2001	8140.47	D	101	120 Multijet 2,3 D	F1AE0481D D 94
2.5 TD 4x4 → 04.1998	8140.47	D	101	120 Multijet 2,3 D 4x4	F1AE0481D D 94
2.5 TD 4x4 → 09.2001	8140.47	D	101	130 Multijet 2,3 D	F1AE0481N D 94
2.5 TDI Panorama/Combinato → 04.2002	8140.47	D	101	130 Multijet 2,3 D	F1AE3481D D 94
2.5 TDI Panorama/Combinato → 04.2002	8140.47R	D	101	130 Multijet 2,3 D 4x4	F1AE0481N D 94
2.5 TDI 4x4 → 04.2002	8140.47	D	101	130 Multijet 2,3 D 4x4	F1AE3481D D 94
2.8 D → 04.2002	8140.63	D	104	140 Natural Power	F1CE0441A G 105
2.8 JTD → 04.2002	8140.43S	D	104	160 Multijet 3,0 D → 12.2011	F1CE3481M D 107
2.8 JTD 4x4 → 04.2002	8140.43S	D	104	160 Multijet 3,0 D	F1CE0481D D 106
2.8 TDI → 04.2002	8140.43	D	103	160 Multijet 3,0 D 4x4	F1CE0481D D 106
2.8 TDI 4x4 → 04.2002	8140.43	D	103	160 Multijet 3,0 D 4x4	F1CE3481M D 107
<b>DUCATO Bus (244_)</b>				<b>DUCATO Kasten (280_)</b>	
2.0 JTD	RHV (DW10)	D	78	1.9 D → 08.1990	149 B1.000 D 56
2.3 JTD	F1AE0481C	D	93	1.9 TD 03.1989 → 08.1990	280 A1.000 D 56
2.8 JTD → 07.2006	8140.43N	D	104	2.4 D → 08.1990	8144.61 D 96
2.8 JTD	8140.43S	D	104	2.5 D → 05.1990	8140.61 D 96
2.8 JTD 4x4	8140.43S	D	104	2.5 D 4x4 → 10.1987	8140.61 D 96
2.8 TD → 07.2006	8140.43	D	103	2.5 D 4x4 → 05.1990	8140.61 D 96
2.8 TD 4x4 → 07.2006	8140.43	D	103	2.5 D 4x4 → 05.1990	8144.61 D 96
<b>DUCATO Bus (250_ , 290_)</b>				2.5 TD 4x4 → 09.1990	8144.21 D 97
100 Multijet 2,2 D → 05.2011	4HV	D	83	<b>DUCATO Kasten (290_)</b>	
120 Multijet 2,3 D	F1AE0481D	D	94	1.9 D → 03.1994	149 B1.000 D 56
130 Multijet 2,3 D	F1AE0481N	D	94	1.9 TD 03.1989 → 03.1994	280 A1.000 D 56
130 Multijet 2,3 D	F1AE3481D	D	94	<b>DUCATO Panorama (280_)</b>	
130 Multijet 2,3 D 4x4	F1AE0481N	D	94	1.9 D → 08.1990	149 B1.000 D 56
130 Multijet 2,3 D 4x4	F1AE3481D	D	94	1.9 TD 03.1989 → 08.1990	280 A1.000 D 56
140 Natural Power	F1CE0441A	G	105	2.4 D → 12.1985	8144.61 D 96
160 Multijet 3,0 D	F1CE0481D	D	106	2.5 TD 01.1987 → 08.1990	8144.21 D 97
160 Multijet 3,0 D	F1CE0481D	D	106	2.5 TD → 08.1990	8144.21.220 D 97
160 Multijet 3,0 D	F1CE3481M	D	107	2.5 TD 4x4 01.1986 → 08.1990	8144.21 D 97
160 Multijet 3,0 D 4x4	F1CE0481D	D	106	<b>DUCATO Panorama (290_)</b>	
160 Multijet 3,0 D 4x4	F1CE3481M	D	107	1.9 D → 03.1994	149 B1.000 D 56
<b>DUCATO II (244)</b>				1.9 TD 07.1990 → 03.1994	280 A1.000 D 56
2.8 TD 10.2002 → 06.2006	8140.43.3700	D	103	<b>DUCATO Pritsche/Fahrgestell (230_)</b>	
<b>DUCATO Kasten (230_)</b>				1.9 D 04.1998 → 04.2002	DJY D 62
1.9 D 04.1998 → 04.2002	DJY	D	62	1.9 D → 04.2002	230 A2.000 D 57
1.9 D → 04.2002	230 A2.000	D	57	1.9 TD → 04.2002	DHX (XUD9TF/L) D 63
1.9 TD → 04.2002	DHX (XUD9TF/L)	D	63	2.0 JTD → 04.2002	RHV (DW10) D 78
2.0 JTD → 04.2002	RHV (DW10)	D	78	2.5 D → 04.2002	8140.67 D 102
2.5 D → 04.2002	8140.67	D	102	2.5 D 4x4 → 04.2002	8140.67 D 102
2.5 D 4x4 → 04.2002	8140.67	D	102	2.5 TD → 04.1998	8140.47 D 101
2.5 TD → 08.1998	8140.47	D	101	2.5 TD → 08.1998	8140.47 D 101
2.5 TD 4x4 → 04.1998	8140.47	D	101	2.5 TD 4x4 → 04.1998	8140.47 D 101
2.5 TD 4x4 → 04.1998	8140.47	D	101	2.5 TD 4x4 → 04.1998	8140.47 D 101
2.5 TDI → 04.2002	8140.47	D	101	2.5 TDI → 04.2002	8140.47 D 101
2.5 TDI → 04.2002	8140.47R	D	101	2.5 TDI → 04.2002	8140.47R D 101
2.5 TDI → 04.2002	8140.47	D	101	2.5 TDI 4x4 → 04.2002	8140.47 D 101
2.5 TDI 4x4 → 04.2002	8140.47	D	101	2.8 D → 04.2002	8140.63 D 104
2.8 D → 04.2002	8140.63	D	104	2.8 iDTD 4x4 → 09.2001	8140.43 D 103
				2.8 JTD → 04.2002	8140.43S D 104

					Pos						Pos
2.8 JTD	→ 04.2002	8140.43S	D	<b>104</b>	1.3 D Multijet 4x4	→ 12.2006	188 A8.000	D	<b>8</b>		
2.8 JTD 4x4	→ 04.2002	8140.43S	D	<b>104</b>	1.3 D Multijet 4x4	→ 12.2006	188 A9.000	D	<b>7</b>		
2.8 TD 4x4	→ 11.2001	8140.63	D	<b>104</b>	1.3 D Multijet 4x4		169 A1.000	D	<b>7</b>		
2.8 TDI	→ 04.2002	8140.43	D	<b>103</b>	1.4 Natural Power		350 A1.000	B	<b>22</b>		
<b>DUCATO Pritsche/Fahrgestell (244_)</b>					<b>PANDA VAN (312_ , 519_)</b>						
2.0 JTD	→ 07.2006	RHV (DW10)	D	<b>78</b>	1.2		169 A4.000	B	<b>16</b>		
2.3 JTD	→ 07.2006	F1AE0481C	D	<b>93</b>	1.2 LPG		169 A4.000	B	<b>16</b>		
2.8 JTD	→ 07.2006	8140.43	D	<b>103</b>	1.3 D Multijet		199 A9.000	D	<b>10</b>		
2.8 JTD	→ 07.2006	8140.43S	D	<b>104</b>	1.3 D Multijet 4x4		199 A9.000	D	<b>10</b>		
2.8 JTD Power	→ 07.2006	8140.43N	D	<b>104</b>	<b>PENNY VAN (257_)</b>						
2.8 JTD 4x4	→ 07.2006	8140.43	D	<b>103</b>	1.7 D	→ 12.1990	149 B3.000	D	<b>56</b>		
2.8 JTD 4x4	→ 07.2006	8140.43S	D	<b>104</b>	<b>PUNTO EVO Van (199_)</b>						
<b>DUCATO Pritsche/Fahrgestell (250_ , 290_)</b>					1.3 D Multijet	→ 02.2012	199 A2.000	D	<b>7</b>		
100 Multijet 2,2 D		4HV	D	<b>83</b>	(199.AXT1A, 199.AXC1A)						
120 Multijet 2,3 D		F1AE0481D	D	<b>94</b>	1.3 D Multijet	→ 02.2012	199 A9.000	D	<b>10</b>		
120 Multijet 2,3 D 4x4		F1AE0481D	D	<b>94</b>	(199.AXT1A, 199.AXC1A)						
130 Multijet 2,3 D		F1AE0481N	D	<b>94</b>	1.3 D Multijet	→ 02.2012	199 B1.000	D	<b>10</b>		
130 Multijet 2,3 D		F1AE3481D	D	<b>94</b>	(199.AXU1A)						
140 Natural Power		F1CE0441A	G	<b>105</b>	1.4 (199.AXB1A)	→ 02.2012	350 A1.000	B	<b>22</b>		
160 Multijet 3,0 D	→ 12.2011	F1CE3481M	D	<b>107</b>	<b>PUNTO Van (176_)</b>						
160 Multijet 3,0 D		F1CE0481D	D	<b>106</b>	1.1	→ 02.2000	176 B2.000	B	<b>11</b>		
<b>DUCATO Pritsche/Fahrgestell (280_)</b>					1.7 D	04.1996 → 02.2000	176 B3.000	D	<b>57</b>		
1.9 D	→ 08.1990	149 B1.000	D	<b>56</b>	1.7 TD	04.1996 → 02.2000	176 A5.000	D	<b>59</b>		
1.9 TD	03.1989 → 08.1990	280 A1.000	D	<b>56</b>	1.7 TD	→ 09.1999	176 B7.000	D	<b>57</b>		
2.5 TD	01.1986 → 08.1990	8144.21	D	<b>97</b>	<b>PUNTO Van (188_)</b>						
2.5 TD 4x4	→ 08.1990	8144.21	D	<b>97</b>	1.2 60	→ 10.2009	188 A4.000	B	<b>15</b>		
<b>DUCATO Pritsche/Fahrgestell (290_)</b>					1.3 D Multijet	→ 10.2009	188 A9.000	D	<b>7</b>		
1.9 D	→ 05.1994	149 B1.000	D	<b>56</b>	1.3 JTD	→ 10.2005	188 A9.000	D	<b>7</b>		
1.9 TD	03.1989 → 03.1994	280 A1.000	D	<b>56</b>	1.9 D 60	→ 10.2009	188 A3.000	D	<b>48</b>		
<b>FIORINO Kasten (146_)</b>					1.9 JTD	→ 10.2009	188 A7.000	D	<b>48</b>		
1.0 iE	→ 04.1996	156 A2.246	AB	<b>13</b>	<b>PUNTO Van (199_)</b>						
1.7 D	→ 10.1999	146 B2.000	D	<b>57</b>	1.3 D Multijet	→ 02.2012	199 A3.000	D	<b>9</b>		
1.7 TD	01.1997 → 05.2000	146 D7.000	D	<b>57</b>	1.3 D Multijet		199 A2.000	D	<b>7</b>		
1.7 TD	→ 08.2006	176 A3.000	D	<b>57</b>	1.3 D Multijet		199 A9.000	D	<b>10</b>		
60 1.7 D	05.1988 → 12.1991	149 B3.000	D	<b>56</b>	1.3 D Multijet		199 B1.000	D	<b>10</b>		
60 1.7 D	→ 10.1996	146 B2.000	D	<b>57</b>	1.3 D Multijet		199 B4.000	D	<b>10</b>		
65 1.7 TD	01.1997 → 05.2001	146 D7.000	D	<b>57</b>	1.4 LPG (199AXB1A)		350 A1.000	B	<b>22</b>		
<b>FIORINO Kasten/Kombi (225_)</b>					1.4 Natural Power		350 A1.000	B	<b>22</b>		
1.3 D Multijet		199 A2.000	D	<b>7</b>	1.4 (199.BXB1A)		350 A1.000	B	<b>22</b>		
1.3 D Multijet		199 A9.000	D	<b>10</b>	<b>SCUDO Kasten (220_)</b>						
1.3 D Multijet		199 B1.000	D	<b>10</b>	1.9 D	→ 12.2006	D9B	D	<b>64</b>		
1.4		350 A1.000	B	<b>22</b>	1.9 D	→ 12.2006	WJY (DW8B)	D	<b>55</b>		
1.4 Natural Power		350 A1.000	B	<b>22</b>	1.9 D	→ 12.2006	WJZ (DW8)	D	<b>55</b>		
<b>FIORINO (127_)</b>					1.9 TD	→ 12.2006	DHX (XUD9TF/L)	D	<b>63</b>		
900	→ 10.1986	100 GL.000	B	<b>1</b>	1.9 TD	→ 12.2006	D8B	D	<b>63</b>		
<b>FIORINO (147_)</b>					2.0	→ 12.2006	RFN (EW10J4)	B	<b>69</b>		
1.0	→ 04.1988	156 A.000	B	<b>25</b>	2.0 JTD	→ 12.2006	RHX	D	<b>73</b>		
<b>GRANDE PUNTO Van (199_)</b>					2.0 JTD	→ 12.2006	RHZ	D	<b>78</b>		
1.3 JTD Multijet	→ 06.2013	199 A2.000	D	<b>7</b>	2.0 JTD 16V	→ 12.2006	RHK	D	<b>71</b>		
<b>PANDA Van (141_)</b>					(DW10UTED4)						
1000	→ 02.1992	156 A2.100	B	<b>12</b>	2.0 JTD 16V	→ 12.2006	RHM	D	<b>75</b>		
1000	→ 02.1992	156 A3.100	B	<b>11</b>	(DW10ATED4)						
1000 i.e	→ 02.2004	156 A2.246	AB	<b>13</b>	2.0 JTD 16V	→ 12.2006	RHW	D	<b>72</b>		
1.1	→ 03.1995	156 C.046	B	<b>11</b>	(DW10ATED4)						
1.1	→ 02.2004	187 A1.000	B	<b>12</b>	<b>SCUDO Kasten (270_ , 272_)</b>						
1.1 4x4	→ 02.2004	187 A1.000	B	<b>12</b>	1.6 D Multijet		9HU	D	<b>24</b>		
750	→ 07.1992	141 B.000	B	<b>1</b>	2.0 D Multijet		RHH	D	<b>76</b>		
<b>PANDA Van (169_)</b>					2.0 D Multijet		RHK	D	<b>75</b>		
1.1		187 A1.000	B	<b>12</b>	2.0 D Multijet		RHR	D	<b>77</b>		
1.2		169 A4.000	B	<b>16</b>	2.0 D Multijet 4x4		RHK	D	<b>75</b>		
1.2		188 A4.000	B	<b>15</b>	2.0 D Multijet 4x4		RHR	D	<b>77</b>		
1.2 LPG		169 A4.000	B	<b>16</b>	<b>SCUDO Pritsche/Fahrgestell (220_)</b>						
1.2 LPG		188 A4.000	B	<b>15</b>	1.9 D	→ 12.2006	WJY (DW8)	D	<b>54</b>		
1.2 Natural Power	→ 11.2009	188 A4.000	B	<b>15</b>	1.9 TD	→ 12.2006	DHX (XUD9TF/L)	D	<b>63</b>		
1.2 4x4		169 A4.000	B	<b>16</b>	1.9 TD	→ 12.2006	D8B	D	<b>63</b>		
1.2 4x4		188 A4.000	B	<b>15</b>	2.0 JTD	→ 12.2006	RHX	D	<b>73</b>		
1.3 D Multijet		169 A1.000	D	<b>7</b>	2.0 JTD	→ 12.2006	RHZ	D	<b>78</b>		
1.3 D Multijet		188 A8.000	D	<b>8</b>							
1.3 D Multijet		188 A9.000	D	<b>7</b>							

**F**

		Pos			Pos
2.0 JTD 16V → 12.2006	RHK (DW10UTED4) D	71			
2.0 JTD 16V → 12.2006	RHM (DW10ATED4) D	75			
2.0 JTD 16V → 12.2006	RHW (DW10ATED4) D	72			
<b>SCUDO Pritsche/Fahrgestell (270_ , 272_ )</b>					
1.6 D Multijet	9HU D	24			
2.0 D Multijet	DW10BTED4 D	75			
2.0 D Multijet	RHH D	76			
2.0 D Multijet	RHK D	75			
2.0 D Multijet	RHR D	77			
<b>SEICENTO / 600 Van (287_ )</b>					
0.9 (187AXA) → 01.2010	1170 A1.046 B	2			
1.1 (187CXB/C) → 01.2010	176 B2.000 B	11			
<b>TALENTO Bus (290_ )</b>					
1.9 D (290UEHK) → 03.1994	149 B1.000 D	56			
<b>TALENTO Kasten (290_ )</b>					
1.9 D (290UK) → 03.1994	149 B1.000 D	56			
<b>TALENTO Pritsche/Fahrgestell (290_ )</b>					
1.9 D (290UAK, 290UTK) → 03.1994	149 B1.000 D	56			
<b>UNO Kasten (146_ )</b>					
1.7 D → 02.1992	146 B2.000 D	57			
1.7 D → 02.1992	149 B4.046 D	57			
45 0.9 → 07.1996	146 A.000 B	3			
45 0.9 → 07.1996	146 A1.000 B	4			
60 1.1 → 02.1992	146 A4.048 B	30			
<b>242-SERIE Kasten (242_ )</b>					
2.5 D → 07.1982	B 25.637 D	98			

**F**

					Reference	Item No.		
<b>1</b>		<b>65</b>						
<b>100 GBC.000</b>	02.1968 → 12.1972	B	4	903 cm <sup>3</sup>	2V	38 kW (52 PS)	9,5:1	68,00 mm
<b>100 GBC.040</b>	02.1968 → 12.1972	B	4	903 cm <sup>3</sup>	2V	38 kW (52 PS)	9,5:1	68,00 mm
<b>100 GF 000</b>	→ 01.1986	B	4	903 cm <sup>3</sup>	2V	26 kW (35 PS)	7,8	68,00 mm
<b>100 GL.000</b>	→ 08.1989	B	4	903 cm <sup>3</sup>	2V	30-33 kW (41-45 PS)	9	68,00 mm
<b>100 GL.048</b>	→ 05.1983	B	4	903 cm <sup>3</sup>	2V	29 kW (40 PS)	7,8	68,00 mm
<b>100 GL3.000</b>	→ 06.1994	B	4	903 cm <sup>3</sup>	2V	33 kW (45 PS)	9	68,00 mm
<b>100 GL6.000</b>	05.1974 → 12.1985	B	4	843 cm <sup>3</sup>	2V	25 kW (34 PS)	8	63,60 mm
<b>141 B.000</b>	→ 07.1992	B	4	769 cm <sup>3</sup>	2V	25 kW (34 PS)	9,2	58,00 mm
<b>156 A4.000</b>	→ 10.2003	B	4	770 cm <sup>3</sup>	2V	25 kW (34 PS)	9,4	58,00 mm
90 451 7..								
	[50]	Ø 7 mm						<b>RK-7</b>
	IN/EX [4]	13,00 x 7 x 42,2	G1			4 372 331 4265699		<b>81-1755</b>
<b>2</b>		<b>65</b>						
<b>1170 A1.046</b>	10.1999 →	B	4	899 cm <sup>3</sup>	2V	29 kW (39 PS)	8,8	67,70 mm
<b>170 A1.046</b>	→ 12.1993	B	4	903 cm <sup>3</sup>	2V	30 kW (41 PS)	8,8	68,00 mm
	IN/EX [4]	13,00 x 7 x 42,2	G1			4 372 331 4265699		<b>81-1755</b>
	[8]	H 12 x 27				46427282		<b>50 007 616</b>
<b>3</b>		<b>65</b>						
<b>146 A.000</b>	→ 07.1996	B	4	903 cm <sup>3</sup>	2V	33 kW (45 PS)	9	68,00 mm
	[50]	Ø 7 mm						<b>RK-7</b>
	[50]	Ø 8 mm						<b>RK-8</b>
	IN/EX [4]	13,00 x 7 x 42,2	G1			4 372 331 4265699		<b>81-1755</b>
	IN/EX [4]	14,07 x 8 x 46,0	G1			4 250 803		<b>81-17110</b>
	IN [4]	14,10 x 8 x 42,0	G1			4 371 508		<b>81-1762</b>
	IN [4]	14,15 x 8 x 42,0	G1			4 371 509		<b>81-1763</b>
	EX [4]	14,15 x 8 x 45,5	G1			4 372 161		<b>81-1766</b>
	EX [4]	14,25 x 8 x 45,5	G1			4 372 162		<b>81-1767</b>
<b>4</b>		<b>65</b>						
<b>1170 A1.000</b>	→ 07.1999	B	4	899 cm <sup>3</sup>	2V	29-30 kW (40-41 PS)	8,8:1	67,70 mm
<b>146 A1.000</b>	→ 07.1996	B	4	903 cm <sup>3</sup>	2V	33 kW (45 PS)	9	68,00 mm
<b>170 A1.000</b>	→ 12.1993	B	4	903 cm <sup>3</sup>	2V	30 kW (41 PS)	8,8	68,00 mm
	IN/EX [4]	13,00 x 7 x 42,2	G1			4 372 331 4265699		<b>81-1755</b>
<b>5</b>		<b>67,2</b>						
<b>A 112 B1.054</b>	→ 12.1986	B	4	965 cm <sup>3</sup>	2V	35-36 kW (48-49 PS)	9,2	68,00 mm
	IN/EX [4]	13,00 x 7 x 42,2	G1			4 372 331 4265699		<b>81-1755</b>
<b>6</b>		<b>67,4</b>						
<b>110 F.000</b>	→ 01.1976	B	2	499 cm <sup>3</sup>	2V	13 kW (18 PS)	7,1	70,00 mm
<b>120.000</b>	→ 01.1976	B	2	499 cm <sup>3</sup>	2V	13 kW (18 PS)	7,1:1	70,00 mm
	IN/EX [4]	13,05 x 8 x 59,0	B1			987 064		<b>81-1729</b>

**F**

					<b>Reference</b>	<b>Item No.</b>
--	--	--	--	--	------------------	-----------------

**7** **69,6**

<b>169 A1.000</b>		D	4	1248 cm <sup>3</sup>	4V	55 kW	(75 PS)	17,6	82,00 mm
<b>188 A9.000</b>	07.2003 →	D (LA)	4	1248 cm <sup>3</sup>	4V	51-55 kW	(70-75 PS)	18	82,00 mm
<b>199 A2.000</b>		D (LA)	4	1248 cm <sup>3</sup>	4V	55-68 kW	(75-93 PS)	18	82,00 mm

40 213 6.., 41 287 6..

	IN [2]	21,9 x 6 x 109,3	S - Cr -	- 45° - -	22 - III	46518930 55195680 55219965	<b>291111</b>
	EX [2]	21,9 x 6 x 109,2	A/S - Cr -	- 45° - -	22 - III	46518931 55202685 55208213	<b>291112</b>
	[50]	∅ 6 mm					<b>MK-6H</b>
	IN/EX [4]	10,03 x 6.02 x 43,0	G2			46816601	<b>81-4221</b> <small>NEW</small>
		AS ES				46823507 46823508	<b>50 007 024</b> <small>NEW</small> <b>50 007 572</b>
	[8]	H 12 x 34 x 34				46475925	<b>50 006 438</b>
	[4]					73501138	<b>50 006 484</b>

**8** **69,6**

<b>169 A5.000</b>		D (LA)	4	1248 cm <sup>3</sup>	4V	55 kW	(75 PS)	16,8	82,00 mm
<b>188 A8.000</b>		D (LA)	4	1248 cm <sup>3</sup>	4V	51 kW	(70 PS)	18	82,00 mm

40 213 6..

	IN [2]	21,9 x 6 x 109,3	S - Cr -	- 45° - -	22 - III	46518930 55195680 55219965	<b>291111</b>
	EX [2]	21,9 x 6 x 109,2	A/S - Cr -	- 45° - -	22 - III	46518931 55202685 55208213	<b>291112</b>
	[50]	∅ 6 mm					<b>MK-6H</b>
	IN/EX [4]	10,03 x 6.02 x 43,0	G2			46816601	<b>81-4221</b> <small>NEW</small>
	[8]	H 12 x 34 x 34				46475925	<b>50 006 438</b>
	[4]					73501138	<b>50 006 484</b>

**9** **69,6**

<b>199 A3.000</b>		D (LA)	4	1248 cm <sup>3</sup>	4V	66-70 kW	(90-95 PS)	18	82,00 mm
<b>223 A9.000</b>		D (LA)	4	1248 cm <sup>3</sup>	4V	62 kW	(84 PS)	17,6	82,00 mm

40 659 6..

	IN [2]	21,9 x 6 x 109,2	S - Cr -	- 45° - -	22 - III		<b>291129</b>
	EX [2]	22,5 x 6 x 109,2	A/S - Cr -	- 45° - -	22 - III		<b>291130</b>
	[50]	∅ 6 mm					<b>MK-6H</b>
	IN/EX [4]	10,03 x 6.02 x 43,0	G2			46816601	<b>81-4221</b> <small>NEW</small>

Fortsetzung nächste Seite / continued on next page / suite page suivante / continuación página próxima / Продолжение на следующей странице

					Reference	Item No.
	AS ES				46823507 46823508	<b>50 007 024</b> <small>NEW</small> <b>50 007 572</b>
[8]	H 12 x 34 x 34				46475925	<b>50 006 438</b>
[4]					73501138	<b>50 006 484</b>

**10** **69,6**

<b>199 A9.000 Euro 5</b>	D (LA)	4	1248 cm <sup>3</sup>	4V	55-59 kW (75-80 PS)	17,6	82,00 mm
<b>199 B1.000 Euro 5</b>	D (LA)	4	1248 cm <sup>3</sup>	4V	70 kW (95 PS)	16,8	82,00 mm
<b>199 B2.000 Euro 5</b>	D (LA)	4	1248 cm <sup>3</sup>	4V	51 kW (69 PS)	17,6	82,00 mm
<b>199 B4.000 Euro 5</b>	D (LA)	4	1248 cm <sup>3</sup>	4V	62 kW (84 PS)	16,8	82,00 mm

41 288 6.., 41 289 6..

	IN [2] EX [2]	21,9 x 6 x 109,2 22,5 x 6 x 109,2	S - Cr - A/S - Cr -	- 45° - - - 45° - -	22 - III 22 - III		<b>291129</b> <b>291130</b>
[50]		Ø 6 mm					<b>MK-6H</b>
	IN/EX [4]	10,03 x 6.02 x 43,0	G2			46816601	<b>81-4221</b> <small>NEW</small>
[8]	H 12 x 34 x 34					46475925	<b>50 006 438</b>
[4]						73501138	<b>50 006 484</b>

**11** **70**

<b>156 A2.000</b>	→ 02.1992	B	4	999 cm <sup>3</sup>	2V	31-37 kW (42-50 PS)	9,5	64,90 mm
<b>156 A3.000</b>	→ 12.1992	B	4	999 cm <sup>3</sup>	2V	37 kW (50 PS)	9,8	64,90 mm
<b>156 A3.100</b>	→ 02.1992	B	4	999 cm <sup>3</sup>	2V	32-33 kW (44-45 PS)	9,5	64,90 mm
<b>156 C.046</b>	01.1990 → 07.2004	B	4	1108 cm <sup>3</sup>	2V	37-43 kW (50-58 PS)	9,6	72,00 mm
<b>160 A3.000</b>	01.1988 →	B	4	1108 cm <sup>3</sup>	2V	41-43 kW (56-58 PS)	9,6	72,00 mm
<b>176 A6.000</b>	→ 09.1999	B	4	1108 cm <sup>3</sup>	2V	40 kW (54 PS)	9,6	72,00 mm
<b>176 B2.000</b>	→ 01.2010	B	4	1108 cm <sup>3</sup>	2V	40 kW (54 PS)	9,6	72,00 mm

94 910 7..

	EX [2]	27,5 x 7 x 97,1	A - Cr -	- 45° - VS -	1 -	5 942 728 7 666 227	<b>17055</b>
[50]		Ø 7 mm					<b>RK-7</b>
	IN/EX [4]	13,00 x 7 x 42,2	G1			4 372 331 4265699	<b>81-1755</b>

**12** **70**

<b>156 A2.048</b>	→ 12.1993	B	4	999 cm <sup>3</sup>	2V	32 kW (44 PS)	9,2	64,90 mm
<b>156 A2.100</b>	→ 12.1993	B	4	999 cm <sup>3</sup>	2V	32-33 kW (44-45 PS)	9	64,90 mm
<b>187 A1.000</b>		B	4	1108 cm <sup>3</sup>	2V	40-42 kW (54-57 PS)	9,6	72,00 mm

	IN/EX [4]	13,00 x 7 x 42,2	G1			4 372 331 4265699	<b>81-1755</b>
--	-----------	------------------	----	--	--	----------------------	----------------

**13** **70**

<b>156 A2.246 KAT</b>	01.1996 →	AB	4	999 cm <sup>3</sup>	2V	33-40 kW (45-54 PS)	9,5	64,90 mm
-----------------------	-----------	----	---	---------------------	----	---------------------	-----	----------

	EX [2]	27,5 x 7 x 97,1	A - Cr -	- 45° - VS -	1 -	5 942 728 7 666 227	<b>17055</b>
--	--------	-----------------	----------	--------------	-----	------------------------	--------------

Fortsetzung nächste Seite / continued on next page / suite page suivante / continuación página próxima / Продолжение на следующей странице



					Reference	Item No.
[50]	Ø 7 mm					<b>RK-7</b>
IN/EX [4]	13,00 x 7 x 42,2	G1			4 372 331 4265699	<b>81-1755</b>

**14** **70,8**

<b>182 B2.000</b>	12.1998 → 05.2005	B	4	1242 cm <sup>3</sup>	4V	60-64 kW	(82-87 PS)	10,2:1	78,90 mm
<b>188 A5.000</b>	01.2002 →	B	4	1242 cm <sup>3</sup>	4V	57-60 kW	(78-82 PS)	10,2:1	78,90 mm

IN [2]	26,8 x 6 x 95,0	S - Cr -	- 45° -	-	22 - III	46403681	<b>171052</b>
EX [2]	22,4 x 6 x 96,2	A - Cr -	- 45° -	-	22 -	46471639	<b>171053</b>
	ES					46522371	<b>50 007 061</b>
	AS					46802420	<b>50 007 062</b>
[8]	H 28,4 x 26					46448011 4676 5629 46815383 46821634	<b>50 007 619</b>
[8]	H 33 x 24 x 24					46787055 73503122	<b>50 006 422</b>

**15** **70,8**

<b>176 B4.000</b>	→ 06.2000	B	4	1242 cm <sup>3</sup>	2V	44 kW	(60 PS)	9,8	78,90 mm
<b>178 E2.000</b>		B	4	1242 cm <sup>3</sup>	2V	50-54 kW	(68-73 PS)	9,8	78,80 mm
<b>188 A4.000</b>	04.2003 →	B	4	1242 cm <sup>3</sup>	2V	44 kW	(60 PS)	9,5-9,8	78,90 mm
<b>223 A5.000</b>		B	4	1242 cm <sup>3</sup>	2V	48 kW	(65 PS)	9,8	78,90 mm

IN/EX [4]	13,00 x 7 x 42,2	G1				4 372 331 4265699	<b>81-1755</b>
-----------	------------------	----	--	--	--	----------------------	----------------

**16** **70,8**

<b>169 A4.000</b>		B	4	1242 cm <sup>3</sup>	2V	51 kW	(69 PS)	11,1	78,90 mm
<b>199 A4.000 Euro 4</b>		B	4	1242 cm <sup>3</sup>	2V	48-51 kW	(65-69 PS)	11	78,90 mm

IN [2]	33,2 x 5 x 99,9	S - Cr -	- 45° -	-	22 - III	5 519 4219 5 520 0334 5 521 9143	<b>171117</b>
EX [2]	28,0 x 5 x 100,5	RA/S- Cr -	- 45° -	VS -	22 - III	5 520 0335 5 520 0422 5 521 9144	<b>171118</b>
[50]	Ø 5 mm						<b>MK-5H</b>

**17** **70,8**

<b>176 A7.000</b>	→ 06.2000	B	4	1242 cm <sup>3</sup>	2V	43-44 kW	(58-60 PS)	9,6	78,90 mm
<b>176 A8.000</b>		B	4	1242 cm <sup>3</sup>	2V	54 kW	(73 PS)	9,8	78,90 mm
<b>176 B1.000</b>	→ 06.2000	B	4	1242 cm <sup>3</sup>	2V	44 kW	(60 PS)	10,2	78,90 mm

EX [2]	27,5 x 7 x 97,1	A - Cr -	- 45° -	VS -	1 -	5 942 728 7 666 227	<b>17055</b>
[50]	Ø 7 mm						<b>RK-7</b>
IN/EX [4]	13,00 x 7 x 42,2	G1				4 372 331 4265699	<b>81-1755</b>

**18** **70,8**

<b>176 B9.000</b>		B	4	1242 cm <sup>3</sup>	4V	63 kW	(86 PS)	10,2	78,90 mm
-------------------	--	---	---	----------------------	----	-------	---------	------	----------

Fortsetzung nächste Seite / continued on next page / suite page suivante / continuación página próxima / Продолжение на следующей странице

					Reference	Item No.		
	IN [2] EX [2]	26,8 x 6 x 95,0 22,4 x 6 x 96,2	S - Cr - A - Cr -	- 45° - - 45° -	22 - III 22 -	46403681 46471639	<b>171052</b> <b>171053</b>	
	[8]	H 33 x 24 x 24				46787055 73503122	<b>50 006 422</b>	
	[8]	H 28,4 x 26				46448011 4676 5629 46815383 46821634	<b>50 007 619</b>	
<b>19</b>		<b>72</b>						
<b>198 A1.000</b>			B (A)	4	1368 cm <sup>3</sup> 4V	110-112 kW (150-152 PS)	9,6-10	84,00 mm
<b>198 A4.000</b>	10.2009 →		B (A)	4	1368 cm <sup>3</sup> 4V	88 kW (120 PS)	9,6-10	84,00 mm
	IN/EX [4]	10,05 x 5 x 46,5	G1					<b>81-4220</b>
	[8]	H 28,4 x 26				55193839		<b>50 007 620</b>
<b>20</b>		<b>72</b>						
<b>169 A3.000</b>			B	4	1368 cm <sup>3</sup> 4V	74-79 kW (100-107 PS)	10,8:1	84,00 mm
<b>199 A6.000</b>			B	4	1368 cm <sup>3</sup> 4V	70-71 kW (95-97 PS)	11	84,00 mm
<b>843 A1.000</b>			B	4	1368 cm <sup>3</sup> 4V	65-70 kW (88-95 PS)	10,8	84,00 mm
	[8]	H 28,4 x 26				55193839		<b>50 007 620</b>
<b>21</b>		<b>72</b>						
<b>192 B2.000</b>			B	4	1368 cm <sup>3</sup> 4V	66 kW (90 PS)	11	84,00 mm
	[8]	H 28,4 x 26				46448011 4676 5629 46815383 46821634		<b>50 007 619</b>
	[8]	H 28,4 x 26				55193839		<b>50 007 620</b>
<b>22</b>		<b>72</b>						
<b>199 A7.000</b>			B	4	1368 cm <sup>3</sup> 2V	55 kW (75 PS)	11	84,00 mm
<b>350 A1.000 Euro 4/5</b>			B	4	1368 cm <sup>3</sup> 2V	51-57 kW (69-78 PS)	11	84,00 mm
	IN [2]	33,2 x 5 x 99,9	S - Cr -		- 45° -	22 - III	5 519 4219 5 520 0334 5 521 9143	<b>171117</b>
	EX [2]	28,0 x 5 x 100,5	RA/S- Cr -		- 45° - VS -	22 - III	5 520 0335 5 520 0422 5 521 9144	<b>171118</b>
	[50]	∅ 5 mm						<b>MK-5H</b>
<b>23</b>		<b>73,5</b>						
<b>126 A.000</b>	→ 06.1977		B	2	594 cm <sup>3</sup> 2V	17 kW (23 PS)	7,5	70,00 mm
	IN/EX [4]	14,20 x 8.03 x 59,0	G1					<b>81-1761</b>
<b>24</b>		<b>75</b>						
<b>9HU</b>			D (LA)	4	1560 cm <sup>3</sup> 4V	66 kW (90 PS)	18	88,30 mm
40 179 6..								
	IN [2]	25,6 x 5,5 x 96,4	S - Cr -		- 45° -	22 - III	9645024780	<b>539009</b>
	EX [2]	23,4 x 5,5 x 96,6	A/S - Cr -		- 45° - VS -	22 - III	9640840080	<b>539010</b>

Fortsetzung nächste Seite / continued on next page / suite page suivante / continuación página próxima / Продолжение на следующей странице

					Reference	Item No.
[50]	Ø 5,5 mm					<b>MK-5.5H</b>
IN/EX [4]	9,55 x 5.51 x 34,0	G1				<b>81-18111</b> <small>NEW</small>
<b>25</b>	<b>76,1</b>					
<b>156 A.000</b>	→ 10.1989	B	4	1049 cm <sup>3</sup>	2V 37-41 kW (50-56 PS)	9,5 57,80 mm
IN/EX [4]	13,00 x 7 x 42,2	G1			4 372 331 4265699	<b>81-1755</b>
<b>26</b>	<b>77</b>					
<b>126 A1.000</b>	→ 09.1987	B	2	652 cm <sup>3</sup>	2V 17 kW (23 PS)	7,5:1 70,00 mm
IN/EX [4]	14,20 x 8.03 x 59,0	G1				<b>81-1761</b>
<b>27</b>	<b>78</b>					
<b>131 C1.000</b>	→ 01.1984	B	4	1367 cm <sup>3</sup>	2V 51-55 kW (69-75 PS)	8,9:1 71,50 mm
[50]	Ø 8 mm					<b>RK-8</b>
IN [4]	14,10 x 8 x 42,0	G1			4 371 508	<b>81-1762</b>
IN [4]	14,15 x 8 x 42,0	G1			4 371 509	<b>81-1763</b>
EX [4]	14,15 x 8 x 45,5	G1			4 372 161	<b>81-1766</b>
EX [4]	14,25 x 8 x 45,5	G1			4 372 162	<b>81-1767</b>
<b>28</b>	<b>79,5</b>					
<b>198 A2.000</b>		D (LA)	4	1598 cm <sup>3</sup>	4V 88 kW (120 PS)	16,1-16,9 80,50 mm
<b>198 A3.000</b>		D (LA)	4	1598 cm <sup>3</sup>	4V 77 kW (105 PS)	16,5 80,50 mm
<b>198 A6.000</b>		D (LA)	4	1598 cm <sup>3</sup>	4V 66 kW (90 PS)	16,5 80,50 mm
<b>350 A2.000 Euro 5</b>		D (LA)	4	1598 cm <sup>3</sup>	4V 85-88 kW (116-120 PS)	16,5 80,50 mm
<b>955 A3.000 Euro 5</b>		D (LA)	4	1598 cm <sup>3</sup>	4V 88 kW (120 PS)	16,5 80,50 mm
<b>955 A4.000</b>		D (A)	4	1598 cm <sup>3</sup>	4V 85 kW (115 PS)	16,5:1 80,50 mm
41 086 6..						
IN [2]	27,8 x 5 x 114,4	S - Cr -		- 45° - -	22 - III	55206431 <b>291114</b>
IN [2]	27,8 x 6 x 114,4	S - Cr -		- 45° - -	22 - III	46802049 <b>291113</b>
						55195535
						55202556
EX [2]	24,2 x 5 x 114,3	A/S - Cr -		- 45° - -	22 - III	55205183 <b>291116</b>
EX [2]	25,8 x 6 x 114,4	A/S - Cr -		- 45° - VS -	22 - III	46787902 <b>291115</b>
						55202557
[50]	Ø 5 mm					<b>MK-5H</b>
[50]	Ø 6 mm					<b>MK-6H</b>
IN/EX [4]	10,05 x 5 x 46,5	G1				<b>81-4220</b> <small>NEW</small>
[8]	H 12 x 34 x 34				46475925	<b>50 006 438</b>
<b>29</b>	<b>79,5</b>					
<b>263 A3.000 Euro 5</b>		D	4	1598 cm <sup>3</sup>	4V 74 kW (101 PS)	16,5 80,50 mm
41 086 6..						
[8]	H 12 x 34 x 34				46475925	<b>50 006 438</b>

					Reference	Item No.		
<b>30</b>		<b>80</b>						
<b>138 B.000</b>	02.1983 → 08.1989	B	4	1116 cm <sup>3</sup>	2V	40-44 kW (55-60 PS)	9,2	55,50 mm
<b>138 B1.000</b>	→ 12.1987	B	4	1116 cm <sup>3</sup>	2V	40 kW (55 PS)	9,6	55,50 mm
<b>138 C1.000</b>	02.1983 → 12.1987	B	4	1116 cm <sup>3</sup>	2V	40-42 kW (55-57 PS)	9,2	55,50 mm
<b>146 A4.048</b>	→ 06.2006	B	4	1116 cm <sup>3</sup>	2V	43 kW (58 PS)	9,2	55,50 mm
	[50]	∅ 8 mm						<b>RK-8</b>
	IN/EX [4]	14,07 x 8 x 46,0	G1			4 250 803		<b>81-17110</b>
	IN [4]	14,10 x 8 x 42,0	G1			4 371 508		<b>81-1762</b>
	IN [4]	14,15 x 8 x 42,0	G1			4 371 509		<b>81-1763</b>
	EX [4]	14,15 x 8 x 45,5	G1			4 372 161		<b>81-1766</b>
	EX [4]	14,25 x 8 x 45,5	G1			4 372 162		<b>81-1767</b>
<b>31</b>		<b>80,5</b>						
<b>146 C1.000</b>	→ 12.1993	B	4	1372 cm <sup>3</sup>	2V	51-57 kW (69-78 PS)	9,2	67,40 mm
<b>159 A2.000</b>	03.1991 → 08.1996	B	4	1372 cm <sup>3</sup>	2V	51-57 kW (69-78 PS)	9,2	67,40 mm
92 292 6..								
	[50]	∅ 8 mm						<b>RK-8</b>
	IN/EX [4]	14,07 x 8 x 46,0	G1			4 250 803		<b>81-17110</b>
	IN [4]	14,10 x 8 x 42,0	G1			4 371 508		<b>81-1762</b>
	IN [4]	14,15 x 8 x 42,0	G1			4 371 509		<b>81-1763</b>
	EX [4]	14,15 x 8 x 45,5	G1			4 372 161		<b>81-1766</b>
	EX [4]	14,25 x 8 x 45,5	G1			4 372 162		<b>81-1767</b>
<b>32</b>		<b>80,5</b>						
<b>146 A2.000</b>	→ 08.1989	B (LA)	4	1301 cm <sup>3</sup>	2V	77 kW (105 PS)	8	63,90 mm
<b>146 A2.146</b>	→ 12.1987	B (A)	4	1301 cm <sup>3</sup>	2V	73 kW (100 PS)	7,7:1	63,90 mm
<b>146 A8.046</b>	→ 09.1993	B (A)	4	1372 cm <sup>3</sup>	2V	82 kW (112 PS)	7,8	67,40 mm
<b>176 A4.000</b>	→ 09.1996	B (LA)	4	1372 cm <sup>3</sup>	2V	96-98 kW (131-136 PS)	7,8	67,40 mm
<b>176 B6.000</b>	09.1996 → 09.1999	B (LA)	4	1372 cm <sup>3</sup>	2V	96 kW (131 PS)	7,8	67,40 mm
	EX [2]	33,1 x 8 x 109,0	A - Cr -	- 45° -	VS -	22 -	7 574 881	<b>17148</b>
<b>33</b>		<b>80,5</b>						
<b>182 B6.000</b>	01.2002 →	B	4	1596 cm <sup>3</sup>	4V	68-100 kW (92-136 PS)	10,5	78,40 mm
	IN [2]	30,3 x 7 x 102,5	S - Cr -	- 45° -	-	9 - III	4 641 3806 4 646 2158 4 651 7325 4 676 1369 5 518 3592 5 519 2067	<b>171036</b>
	EX [2]	30,0 x 7 x 102,4	A/S - Cr -	- 45° -	VS -	9 -	46 461 209	<b>171037</b>
	[50]	∅ 7 mm						<b>RK-7</b>
	[50]	∅ 8 mm						<b>RK-8</b>
	IN/EX [4]	13,00 x 7 x 42,2	G1			4 372 331 4265699		<b>81-1755</b>
	IN [4]	13,03 x 7 x 42,5	G2			608 11 086 7 757 052		<b>81-17122</b>
	EX [4]	13,03 x 7 x 46,0	G2			608 11 089 7 779 402		<b>81-17123</b>
	[8]	H 33 x 24 x 24				46787055 73503122		<b>50 006 422</b>
<b>34</b>		<b>80,5</b>						
<b>160 A1.000</b>	→ 12.1989	B	4	1372 cm <sup>3</sup>	2V	52-56 kW (71-76 PS)	9,2	67,40 mm

Fortsetzung nächste Seite / continued on next page / suite page suivante / continuación página próxima / Продолжение на следующей странице

					Reference	Item No.	
	IN/EX [4] 14,07 x 8 x 46,0 IN [4] 14,10 x 8 x 42,0 IN [4] 14,15 x 8 x 42,0 EX [4] 14,15 x 8 x 45,5 EX [4] 14,25 x 8 x 45,5	G1 G1 G1 G1 G1			4 250 803 4 371 508 4 371 509 4 372 161 4 372 162	<b>81-17110</b> <b>81-1762</b> <b>81-1763</b> <b>81-1766</b> <b>81-1767</b>	
<b>35</b>	<b>80,5</b>						
<b>178 E7.000</b>	B	4	1596 cm <sup>3</sup>	4V	74-75 kW (101-102 PS)	10,5 78,40 mm	
	[8] H 33 x 24 x 24				46787055 73503122	<b>50 006 422</b>	
<b>36</b>	<b>80,5</b>						
<b>939 A4.000</b>	B	4	1796 cm <sup>3</sup>	4V	96-103 kW (131-140 PS)	10,5:1 88,20 mm	
	IN [2] 31,2 x 5 x 113,8 EX [2] 27,5 x 5 x 113,2	S - Cr - A/S - Cr -	- 45° - - 45° -	- VS -	22 - 22 -	5 555 7741 2 440 5815 5 535 5572 7 174 4388	<b>291117</b> <b>291118</b>
	[50] Ø 5 mm					<b>MK-5H</b>	
	IN/EX [4] 10,04 x 4.98 x 37,0	G1			71739771	<b>81-4219</b>	
<b>37</b>	<b>82</b>						
<b>182 A5.000</b>	10.1995 → 05.2005	B	4	1370 cm <sup>3</sup>	3V	55 kW (75 PS)	9,8 64,90 mm
	IN [4] 13,03 x 7 x 42,5 EX [4] 13,03 x 7 x 46,0	G2 G2				608 11 086 7 757 052 608 11 089 7 779 402	<b>81-17122</b> <b>81-17123</b>
					7724588	<b>50 006 186</b>	
	[12] H 14 x 43				46411495 7778140	<b>50 007 615</b>	
	EX [4]				46471599	<b>50 007 618</b>	
<b>38</b>	<b>82</b>						
<b>175 A3.000</b>	08.1996 → 08.2000	B (LA)	5	1998 cm <sup>3</sup>	4V	162 kW (220 PS)	8,5 75,70 mm
<b>182 A1.000</b>	→ 04.1999	B	5	1998 cm <sup>3</sup>	4V	108 kW (147 PS)	10 75,70 mm
<b>182 B3.000</b>	05.1998 → 08.2000	B	5	1998 cm <sup>3</sup>	4V	113 kW (154 PS)	10 75,65 mm
	IN [2] 30,0 x 7 x 113,2 EX [2] 26,0 x 7 x 108,8	S - Cr - A - Cr -	- 45° - - 45° -	- VS -	22 - III 22 -	7 735 898 7 735 899	<b>171005</b> <b>171003</b>
	[50] Ø 7 mm					<b>MK-7H</b>	
	IN [4] 13,03 x 7 x 42,5 EX [4] 13,03 x 7 x 46,0	G2 G2				608 11 086 7 757 052 608 11 089 7 779 402	<b>81-17122</b> <b>81-17123</b>
	[8] H 33 x 24 x 24				46787055 73503122	<b>50 006 422</b>	

					<b>Reference</b>	<b>Item No.</b>			
<b>39</b>		<b>82</b>							
<b>182 A2.000</b>		→ 05.2002 B	4	1747 cm <sup>3</sup>	4V	83 kW (113 PS)	10,3	82,70 mm	
<b>182 B7.000</b>		→ 02.2003 B	5	1998 cm <sup>3</sup>	4V	113 kW (154 PS)	10,7	75,65 mm	
<b>183 A1.000</b>		→ 03.2012 B	4	1747 cm <sup>3</sup>	4V	92-97 kW (125-132 PS)	10,3	82,70 mm	
<b>188 A6.000</b>		05.1998 → 03.2012 B	4	1747 cm <sup>3</sup>	4V	96 kW (130 PS)	10,3	82,70 mm	
<b>192 A4.000</b>		B	4	1747 cm <sup>3</sup>	4V	90-98 kW (122-133 PS)	10,3	82,70 mm	
	IN [2] EX [2]	33,6 x 7 x 113,0 28,0 x 7 x 108,6	S - Cr - A - Cr -	- 45° - - 45° - VS -	- -	22 - III 22 -	7 766 564 7 766 565	<b>171006</b> <b>171004</b>	
	[50]	Ø 7 mm						<b>MK-7H</b>	
	IN [4] EX [4]	13,03 x 7 x 42,5 13,03 x 7 x 46,0	G2 G2				608 11 086 7 757 052 608 11 089 7 779 402	<b>81-17122</b> <b>81-17123</b>	
	[8]	H 33 x 24 x 24					46787055 73503122	<b>50 006 422</b>	
<b>40</b>		<b>82</b>							
<b>182 A3.000</b>		→ 05.2002 B	4	1370 cm <sup>3</sup>	3V	59 kW (80 PS)	9,8	64,80 mm	
	[50]	Ø 7 mm						<b>RK-7</b>	
	IN [4] EX [4]	13,03 x 7 x 42,5 13,03 x 7 x 46,0	G2 G2				608 11 086 7 757 052 608 11 089 7 779 402	<b>81-17122</b> <b>81-17123</b>	
							7724588	<b>50 006 186</b>	
	[12]	H 14 x 43					46411495 7778140	<b>50 007 615</b>	
	EX [4]						46471599	<b>50 007 618</b>	
<b>41</b>		<b>82</b>							
<b>185 A8.000 Euro 3</b>		→ 05.2002 B	5	1998 cm <sup>3</sup>	4V	110 kW (150 PS)	10,5	75,70 mm	
	IN [2] IN [2] EX [2] EX [2]	30,0 x 7 x 113,2 33,6 x 7 x 113,0 26,0 x 7 x 108,8 28,0 x 7 x 108,6	S - Cr - S - Cr - A - Cr - A - Cr -	- 45° - - 45° - - 45° - VS - - 45° - VS -	- -	22 - III 22 - III 22 - 22 -	7 735 898 7 766 564 7 735 899 7 766 565	<b>171005</b> <b>171006</b> <b>171003</b> <b>171004</b>	
	[50]	Ø 7 mm						<b>MK-7H</b>	
	IN [4] EX [4]	13,03 x 7 x 42,5 13,03 x 7 x 46,0	G2 G2				608 11 086 7 757 052 608 11 089 7 779 402	<b>81-17122</b> <b>81-17123</b>	
	[8]	H 33 x 24 x 24					46787055 73503122	<b>50 006 422</b>	
<b>42</b>		<b>82</b>							
<b>182 A7.000</b>		03.1996 → 05.2005 D (LA)	4	1910 cm <sup>3</sup>	2V	74 kW (100 PS)	20,7	90,40 mm	
<b>182 A8.000</b>		03.1996 → 05.2005 D (LA)	4	1910 cm <sup>3</sup>	2V	55 kW (75 PS)	20,7	90,40 mm	
Fortsetzung nächste Seite / continued on next page / suite page suivante / continuación página próxima / Продолжение на следующей странице									

**F**





					Reference	Item No.	
	IN [2] EX [2]	37,5 x 8 x 114,3 31,0 x 8 x 114,3	A/S - Cr - A/S - Cr -	- 45° - VS - - 45° - VS -	22 - III 22 - III	4 652 7855 7 798 620 4 652 7856 7 783 225	<b>171013</b> <b>171014</b>
	[50]	Ø 8 mm					<b>MK-8H</b>
	IN/EX [4] IN/EX [4]	14,03 x 8.02 x 43,0 14,06 x 8.02 x 43,0	G1 G1			46433782	<b>81-17129</b> <b>81-17128</b>
						7737614	<b>50 007 569</b>

**43** **82**

**182 B4.000** 03.1999 → 06.2010 D (LA) 4 1910 cm<sup>3</sup> 2V 77-79 kW (105-107 PS) 18,45 90,40 mm  
**186 A8.000** → 06.2010 D (LA) 4 1910 cm<sup>3</sup> 2V 85 kW (115 PS) 18,45:1 90,40 mm  
 40 218 6.., 41 795 6.., 94 966 6..

	IN [2] EX [2]	35,5 x 8 x 115,0 34,5 x 8 x 115,1	A/S - Cr - A/S - Cr -	- 45° - - - 45° - -	22 - III 22 - III	46478834 46750859 55193126 46416321 46783962 55202630	<b>171046</b> <b>171062</b>
	[50]	Ø 8 mm					<b>MK-8H</b>
	IN/EX [4] IN/EX [4]	14,03 x 8.02 x 43,0 14,06 x 8.02 x 43,0	G1 G1			46433782	<b>81-17129</b> <b>81-17128</b>
						46455736	<b>50 007 568</b>

**44** **82**

**839 A5.000** 04.1999 → D (LA) 5 2387 cm<sup>3</sup> 2V 96-99 kW (131-135 PS) 18,5 90,40 mm  
 94 966 6..

	IN [2] EX [2]	35,5 x 8 x 115,0 34,5 x 8 x 115,1	A/S - Cr - A/S - Cr -	- 45° - - - 45° - -	22 - III 22 - III	46478834 46750859 55193126 46416321 46783962 55202630	<b>171046</b> <b>171062</b>
	[50]	Ø 8 mm					<b>MK-8H</b>
	IN/EX [4] IN/EX [4]	14,03 x 8.02 x 43,0 14,06 x 8.02 x 43,0	G1 G1			46433782	<b>81-17129</b> <b>81-17128</b>
						46473173	<b>50 006 162</b>

					Reference	Item No.		
<b>45</b>		<b>82</b>						
<b>182 B9.000 Euro 3</b>		D (LA)	4	1910 cm <sup>3</sup>	2V	74-79 kW (100-107 PS)	18,45 90,40 mm	
<b>186 A6.000</b>	08.2000 → 09.2002	D (LA)	4	1910 cm <sup>3</sup>	2V	81 kW (110 PS)	18,45 90,40 mm	
<b>186 A9.000</b>		D (LA)	4	1910 cm <sup>3</sup>	2V	88 kW (120 PS)	18:1 90,40 mm	
<b>188 A2.000</b>		D (LA)	4	1910 cm <sup>3</sup>	2V	59 kW (80 PS)	18,4 90,40 mm	
<b>188 B2.000</b>		D (LA)	4	1910 cm <sup>3</sup>	2V	74 kW (101 PS)	18 90,40 mm	
<b>192 A1.000</b>		D (LA)	4	1910 cm <sup>3</sup>	2V	85 kW (115 PS)	18,5 90,40 mm	
<b>192 A3.000</b>	→ 08.2008	D (LA)	4	1910 cm <sup>3</sup>	2V	59 kW (80 PS)	18,5 90,40 mm	
<b>192 A8.000</b>		D (LA)	4	1910 cm <sup>3</sup>	2V	88 kW (120 PS)	18:1 90,40 mm	
<b>192 A9.000</b>	→ 08.2008	D (LA)	4	1910 cm <sup>3</sup>	2V	74 kW (100 PS)	18,45 90,40 mm	
<b>199 A5.000</b>		D (LA)	4	1910 cm <sup>3</sup>	2V	96 kW (131 PS)	18 90,40 mm	
<b>223 B2.000</b>		D (LA)	4	1910 cm <sup>3</sup>	2V	74 kW (100 PS)	18,5 90,40 mm	
<b>937 A7.000</b>	→ 08.2008	D (LA)	4	1910 cm <sup>3</sup>	2V	85 kW (115 PS)	18,45:1 90,40 mm	
40 218 6..., 41 795 6..								
	IN [2]	35,5 x 8 x 115,0	A/S - Cr -	- 45° -	-	22 - III	46478834 46750859 55193126	<b>171046</b>
	EX [2]	34,5 x 8 x 115,1	A/S - Cr -	- 45° -	-	22 - III	46416321 46783962 55202630	<b>171062</b>
	[50]	∅ 8 mm						<b>MK-8H</b>
	IN/EX [4]	14,03 x 8.02 x 43,0	G1				46433782	<b>81-17129</b>
	IN/EX [4]	14,06 x 8.02 x 43,0	G1					<b>81-17128</b>
							46772393	<b>50 007 038</b> <small>NEW</small>
<b>46</b>		<b>82</b>						
<b>185 A2.000</b>	→ 04.1999	D (LA)	5	2387 cm <sup>3</sup>	2V	91 kW (125 PS)	20,7 90,40 mm	
	IN [2]	37,5 x 8 x 114,3	A/S - Cr -	- 45° -	VS -	22 - III	4 652 7855 7 798 620	<b>171013</b>
	EX [2]	31,0 x 8 x 114,3	A/S - Cr -	- 45° -	VS -	22 - III	4 652 7856 7 783 225	<b>171014</b>
	[50]	∅ 8 mm						<b>MK-8H</b>
	IN/EX [4]	14,03 x 8.02 x 43,0	G1				46433782	<b>81-17129</b>
	IN/EX [4]	14,06 x 8.02 x 43,0	G1					<b>81-17128</b>
							46455736	<b>50 007 568</b>
<b>47</b>		<b>82</b>						
<b>192 A5.000</b>	→ 08.2008	D (LA)	4	1910 cm <sup>3</sup>	4V	103 kW (140 PS)	18,5 90,40 mm	
	IN [2]	27,8 x 5 x 114,4	S - Cr -	- 45° -	-	22 - III	55206431	<b>291114</b>
	IN [2]	27,8 x 6 x 114,4	S - Cr -	- 45° -	-	22 - III	46802049 55195535 55202556	<b>291113</b>
	EX [2]	24,2 x 5 x 114,3	A/S - Cr -	- 45° -	-	22 - III	55205183	<b>291116</b>
	EX [2]	25,8 x 6 x 114,4	A/S - Cr -	- 45° -	VS -	22 - III	46787902 55202557	<b>291115</b>
	[50]	∅ 5 mm						<b>MK-5H</b>
	[50]	∅ 6 mm						<b>MK-6H</b>
	IN/EX [4]	10,05 x 5 x 46,5	G1					<b>81-4220</b> <small>NEW</small>
Fortsetzung nächste Seite / continued on next page / suite page suivante / continuación página próxima / Продолжение на следующей странице								

**F**

					Reference	Item No.
	ES AS				46802052 73501374	<b>50 007 104</b> <b>50 007 105</b>
	[8] H 12 x 34 x 34 [8] H 12 x 34,6 x 34,6				46475925 46767972 9464396380 9632372480	<b>50 006 438</b> <b>50 006 432</b>

**48** **82**

<b>D19AA</b>	→ 10.2014	D (LA)	4	1910 cm <sup>3</sup>	2V	88 kW	(120 PS)	18	90,40 mm
<b>185 A6.000</b>	→ 05.2002	D (LA)	5	2387 cm <sup>3</sup>	2V	96 kW	(130 PS)	18,45	90,40 mm
<b>188 A3.000</b>	→ 03.2012	D	4	1910 cm <sup>3</sup>	2V	44 kW	(60 PS)	22,5	90,40 mm
<b>188 A7.000</b>	→ 03.2012	D (LA)	4	1910 cm <sup>3</sup>	2V	63 kW	(86 PS)	18,5	90,40 mm

40 218 6.., 41 795 6.., 94 966 6..

	IN [2]	35,5 x 8 x 115,0	A/S - Cr -	- 45° -	-	22 - III	46478834 46750859 55193126	<b>171046</b>
	EX [2]	34,5 x 8 x 115,1	A/S - Cr -	- 45° -	-	22 - III	46416321 46783962 55202630	<b>171062</b>
	[50]	∅ 8 mm						<b>MK-8H</b>
	IN/EX [4]	14,03 x 8.02 x 43,0	G1					<b>81-17129</b>
	IN/EX [4]	14,06 x 8.02 x 43,0	G1				46433782	<b>81-17128</b>

**49** **82**

<b>192 B1.000</b>	→ 08.2008	D (LA)	4	1910 cm <sup>3</sup>	4V	100 kW	(136 PS)	18,5	90,40 mm
<b>937 A4.000</b>	→ 08.2008	D (LA)	4	1910 cm <sup>3</sup>	4V	93 kW	(126 PS)	18,45:1	90,40 mm
<b>937 A5.000</b>		D (LA)	4	1910 cm <sup>3</sup>	4V	110 kW	(150 PS)	17,5	90,40 mm
<b>939 A2.000</b>		D (LA)	4	1910 cm <sup>3</sup>	4V	110 kW	(150 PS)	17,5	90,40 mm

40 660 6..

	IN [2]	27,8 x 5 x 114,4	S - Cr -	- 45° -	-	22 - III	55206431	<b>291114</b>
	IN [2]	27,8 x 6 x 114,4	S - Cr -	- 45° -	-	22 - III	46802049 55195535 55202556	<b>291113</b>
	EX [2]	24,2 x 5 x 114,3	A/S - Cr -	- 45° -	-	22 - III	55205183	<b>291116</b>
	EX [2]	25,8 x 6 x 114,4	A/S - Cr -	- 45° -	VS -	22 - III	46787902 55202557	<b>291115</b>
	[50]	∅ 5 mm						<b>MK-5H</b>
	[50]	∅ 6 mm						<b>MK-6H</b>
	IN/EX [4]	10,05 x 5 x 46,5	G1					<b>81-4220</b>
	ES AS						46802052 73501374	<b>50 007 104</b> <b>50 007 105</b>
	[8] H 12 x 34 x 34 [8] H 12 x 34,6 x 34,6						46475925 46767972 9464396380 9632372480	<b>50 006 438</b> <b>50 006 432</b>
	[4] [4]						55200333 46764765	<b>50 007 612</b> <b>50 007 613</b>

**50** **82**

<b>223 A6.000 Euro 3</b>		D	4	1910 cm <sup>3</sup>	2V	46-48 kW	(63-65 PS)	22,6	90,40 mm
--------------------------	--	---	---	----------------------	----	----------	------------	------	----------

Fortsetzung nächste Seite / continued on next page / suite page suivante / continuación página próxima / Продолжение на следующей странице

					Reference	Item No.
IN [2]	35,5 x 8 x 115,0	A/S - Cr -	- 45° - -	22 - III	46478834 46750859 55193126	<b>171046</b>
EX [2]	34,5 x 8 x 115,1	A/S - Cr -	- 45° - -	22 - III	46416321 46783962 55202630	<b>171062</b>
[50]	Ø 8 mm					<b>MK-8H</b>
IN/EX [4]	14,03 x 8.02 x 43,0	G1			46433782	<b>81-17129</b>
IN/EX [4]	14,06 x 8.02 x 43,0	G1				<b>81-17128</b>
					46523711	<b>50 006 266</b>

**F**

<b>51</b>		<b>82</b>						
<b>223 A7.000</b>	D (LA)	4	1910 cm <sup>3</sup>	2V	77 kW	(105 PS)	18,5	90,40 mm
<b>223 B1.000</b>	D (LA)	4	1910 cm <sup>3</sup>	2V	77 kW	(105 PS)	18,5	90,40 mm
40 218 6.., 41 795 6..								

IN/EX [4]	14,03 x 8.02 x 43,0	G1			46433782	<b>81-17129</b>
IN/EX [4]	14,06 x 8.02 x 43,0	G1				<b>81-17128</b>
					46772393	<b>50 007 038</b> <small>NEW</small>

<b>52</b>		<b>82</b>						
<b>939 A1.000</b>	D (LA)	4	1910 cm <sup>3</sup>	2V	88 kW	(120 PS)	18:1	90,40 mm
40 218 6.., 41 795 6..								

IN [2]	27,8 x 5 x 114,4	S - Cr -	- 45° - -	22 - III	55206431 46802049 55195535 55202556	<b>291114</b>
IN [2]	27,8 x 6 x 114,4	S - Cr -	- 45° - -	22 - III		<b>291113</b>
EX [2]	24,2 x 5 x 114,3	A/S - Cr -	- 45° - -	22 - III		<b>291116</b>
EX [2]	25,8 x 6 x 114,4	A/S - Cr -	- 45° - VS -	22 - III	46787902 55202557	<b>291115</b>
[50]	Ø 5 mm					<b>MK-5H</b>
[50]	Ø 6 mm					<b>MK-6H</b>
IN/EX [4]	10,05 x 5 x 46,5	G1			46772393	<b>81-4220</b> <small>NEW</small>
						<b>50 007 038</b> <small>NEW</small>
[8]	H 12 x 34 x 34				46475925	<b>50 006 438</b>

<b>53</b>		<b>82</b>						
<b>939 A3.000</b>	D (LA)	5	2387 cm <sup>3</sup>	4V	147 kW	(200 PS)	17:1	90,40 mm
40 036 6..								

IN [2]	27,8 x 5 x 114,4	S - Cr -	- 45° - -	22 - III	55206431 46802049 55195535 55202556	<b>291114</b>
IN [2]	27,8 x 6 x 114,4	S - Cr -	- 45° - -	22 - III		<b>291113</b>
EX [2]	24,2 x 5 x 114,3	A/S - Cr -	- 45° - -	22 - III		<b>291116</b>
EX [2]	25,8 x 6 x 114,4	A/S - Cr -	- 45° - VS -	22 - III	46787902 55202557	<b>291115</b>
[50]	Ø 5 mm					<b>MK-5H</b>
[50]	Ø 6 mm					<b>MK-6H</b>

Fortsetzung nächste Seite / continued on next page / suite page suivante / continuación página próxima / Продолжение на следующей странице

					Reference	Item No.
IN/EX [4]	10,05 x 5 x 46,5	G1				<b>81-4220</b> <small>NEW</small>
[8]	H 12 x 34 x 34				46475925	<b>50 006 438</b>

**54** **82,2**
**WJY (DW8) Euro 2** → 12.2006 D 4 1868 cm<sup>3</sup> 2V 51 kW (69 PS) 23 88,00 mm

	491 mm					<b>50 006 220</b>
--	--------	--	--	--	--	-------------------

**55** **82,2**
**WJY (DW8B) Euro 2** → 12.2006 D 4 1868 cm<sup>3</sup> 2V 51 kW (69 PS) 23 88,00 mm

**WJZ (DW8) Euro 2** → 12.2006 D 4 1868 cm<sup>3</sup> 2V 51-52 kW (69-71 PS) 23 88,00 mm

IN [2]	38,5 x 8 x 112,4	S - Cr -	- 45° -	-	1 - III	<b>537746</b>
EX [2]	33,0 x 8 x 111,8	A - Cr -	- 45° -	-	1 -	<b>537747</b> (1)
(1) Ventilsitz/valve seat/siège de soupape/asiento de válvula/седло клапана 3,3 mm						
[50]	∅ 8 mm					<b>KK-8H</b>
IN/EX [4]	14,05 x 8 x 48,0	B1				<b>81-5326</b>
IN/EX [4]	14,06 x 8 x 52,2	B1				<b>81-5320</b>
IN/EX [4]	14,07 x 8 x 50,0	B1				<b>81-5314</b>
IN/EX [4]	14,29 x 8 x 52,2	B1				<b>81-5317</b>
	491 mm					<b>50 006 220</b>

**56** **82,6**
**149 B1.000** → 05.1994 D 4 1929 cm<sup>3</sup> 2V 51-52 kW (70-71 PS) 21 90,00 mm

**149 B3.000** 05.1985 → 12.1991 D 4 1698 cm<sup>3</sup> 2V 44 kW (60 PS) 20,5 79,20 mm

**149 B4.000** → 10.1995 D 4 1697 cm<sup>3</sup> 2V 42-45 kW (57-61 PS) 20 79,20 mm

**280 A1.000** 03.1989 → 03.1994 D (A) 4 1929 cm<sup>3</sup> 2V 60 kW (82 PS) 20 90,00 mm

92 231 6..

[50]	∅ 8 mm					<b>RK-8</b>
IN/EX [4]	14,07 x 8 x 46,0	G1			4 250 803	<b>81-17110</b>
IN [4]	14,10 x 8 x 42,0	G1			4 371 508	<b>81-1762</b>
IN [4]	14,15 x 8 x 42,0	G1			4 371 509	<b>81-1763</b>
EX [4]	14,15 x 8 x 45,5	G1			4 372 161	<b>81-1766</b>
EX [4]	14,25 x 8 x 45,5	G1			4 372 162	<b>81-1767</b>
					5950297	<b>50 007 567</b>

**57** **82,6**
**146 B2.000** 01.1996 → D 4 1698 cm<sup>3</sup> 2V 42-44 kW (57-60 PS) 20,5 79,20 mm

**146 D7.000** 01.1997 → 05.2001 D (A) 4 1698 cm<sup>3</sup> 2V 46 kW (63 PS) 20 79,20 mm

**149 A1.000** 01.1986 → 08.1996 D 4 1929 cm<sup>3</sup> 2V 48 kW (65 PS) 21 90,00 mm

**149 B4.046** → 02.1992 D 4 1697 cm<sup>3</sup> 2V 42-44 kW (57-60 PS) 20 79,20 mm

**160 A7.000** 02.1990 → 10.2001 D 4 1929 cm<sup>3</sup> 2V 48 kW (65 PS) 21 90,00 mm

**176 A3.000** D (A) 4 1698 cm<sup>3</sup> 2V 51-53 kW (69-72 PS) 20,3 79,20 mm

**176 B3.000** 04.1996 → D 4 1698 cm<sup>3</sup> 2V 42 kW (57 PS) 20,5 79,20 mm

**176 B7.000** 09.1996 → 12.2009 D (A) 4 1698 cm<sup>3</sup> 2V 46-47 kW (63-64 PS) 19,1 79,20 mm

**230 A2.000** → 04.2002 D 4 1929 cm<sup>3</sup> 2V 51 kW (70 PS) 20 90,00 mm

**831 D1.000** → 07.1989 D (A) 4 1929 cm<sup>3</sup> 2V 59 kW (80 PS) 20:1 90,00 mm

92 231 6..

Fortsetzung nächste Seite / continued on next page / suite page suivante / continuación página próxima / Продолжение на следующей странице



					Reference	Item No.		
[50]	Ø 8 mm					RK-8		
IN/EX [4]	14,07 x 8 x 46,0	G1			4 250 803	81-17110		
IN [4]	14,10 x 8 x 42,0	G1			4 371 508	81-1762		
IN [4]	14,15 x 8 x 42,0	G1			4 371 509	81-1763		
EX [4]	14,15 x 8 x 45,5	G1			4 372 161	81-1766		
EX [4]	14,25 x 8 x 45,5	G1			4 372 162	81-1767		
<b>58</b>	<b>82,6</b>							
<b>160 A6.000</b>	02.1990 → 12.1996	D (LA)	4	1929 cm <sup>3</sup>	2V	66-68 kW (90-92 PS)	19,2	90,00 mm
<b>160 A6.046</b>	→ 04.1995	D (LA)	4	1929 cm <sup>3</sup>	2V	66 kW (90 PS)	19,2	90,00 mm
<b>160 B6.046</b>	→ 08.1996	D (LA)	4	1929 cm <sup>3</sup>	2V	59 kW (82 PS)	19,2:1	90,00 mm
EX [2]	33,5 x 8 x 116,5	A - Cr -		- 45° - VS -	9 -	7 588 577 7588577		17061
[50]	Ø 8 mm							RK-8
IN/EX [4]	14,07 x 8 x 46,0	G1				4 250 803		81-17110
IN [4]	14,10 x 8 x 42,0	G1				4 371 508		81-1762
IN [4]	14,15 x 8 x 42,0	G1				4 371 509		81-1763
EX [4]	14,15 x 8 x 45,5	G1				4 372 161		81-1766
EX [4]	14,25 x 8 x 45,5	G1				4 372 162		81-1767
<b>59</b>	<b>82,6</b>							
<b>176 A5.000</b>	01.1994 →	D (A)	4	1698 cm <sup>3</sup>	2V	52-59 kW (71-80 PS)	19,1	79,20 mm
[50]	Ø 8 mm							RK-8
IN/EX [4]	14,07 x 8 x 46,0	G1				4 250 803		81-17110
IN [4]	14,10 x 8 x 42,0	G1				4 371 508		81-1762
IN [4]	14,15 x 8 x 42,0	G1				4 371 509		81-1763
EX [4]	14,15 x 8 x 45,5	G1				4 372 161		81-1766
EX [4]	14,25 x 8 x 45,5	G1				4 372 162		81-1767
						46552984		50 006 189
<b>60</b>	<b>83</b>							
<b>LFW</b>	05.1997 → 08.2002	B	4	1761 cm <sup>3</sup>	2V	73 kW (99 PS)	9,5	81,40 mm
94 351 7...								
IN [2]	41,6 x 8 x 108,8	S - -		- 45° -	-	1 - III		537853
EX [2]	33,0 x 8 x 108,1	A - Cr -		- 45° -	-	1 -		539002
EX [2]	34,5 x 8 x 108,4	A/S - Cr -		- 45° - VS -	-	1 - III		537851
[50]	Ø 8 mm							KK-8H
IN [4]	13,07 x 8 x 38,7	B1						81-5322
IN [4]	13,29 x 8 x 38,7	B1						81-5315
EX [4]	13,07 x 8 x 45,0	B1						81-5323
EX [4]	13,27 x 8 x 45,0	B1						81-5316
<b>61</b>	<b>83</b>							
<b>192 A2.000</b>	10.2001 → 09.2007	B	5	2446 cm <sup>3</sup>	4V	117-125 kW (159-170 PS)	10,5	90,40 mm
IN [2]	33,6 x 7 x 113,1	S - Cr -		- 45° -	-	22 - III		560017
EX [2]	28,1 x 7 x 108,5	A/S - Cr -		- 45° - VS -	-	22 - III		560018
[50]	Ø 7 mm							MK-7H
Fortsetzung nächste Seite / continued on next page / suite page suivante / continuación página próxima / Продолжение на следующей странице								

F



					Reference	Item No.
	IN [4]	13,03 x 7 x 42,5	G2		608 11 086	<b>81-17122</b>
	EX [4]	13,03 x 7 x 46,0	G2		7 757 052 608 11 089 7 779 402	<b>81-17123</b>
	[8]	H 33 x 24 x 24			46787055 73503122	<b>50 006 422</b>

**62** **83**
**DJY** 04.1998 → 04.2002 D 4 1905 cm<sup>3</sup> 2V 50 kW (68 PS) 23,5 88,00 mm  
 93 648 7..

	IN [2]	38,5 x 8 x 112,4	S - Cr -	- 45° -	- 1 - III		<b>537746</b>
	EX [2]	33,0 x 8 x 111,8	A - Cr -	- 45° -	- 1 -		<b>537747</b> (1)
(1) Ventilsitz/valve seat/siège de soupape/asiento de válvula/седло клапана 3,3 mm							
	[50]	Ø 8 mm					<b>KK-8H</b>
	IN/EX [4]	14,05 x 8 x 48,0	B1				<b>81-5326</b>
	IN/EX [4]	14,06 x 8 x 52,2	B1				<b>81-5320</b>
	IN/EX [4]	14,07 x 8 x 50,0	B1				<b>81-5314</b>
	IN/EX [4]	14,29 x 8 x 52,2	B1				<b>81-5317</b>
		491 mm					<b>50 006 220</b>

**63** **83**
**DHX (XUD9TF/L)** → 12.2006 D (LA) 4 1905 cm<sup>3</sup> 2V 66-68 kW (90-92 PS) 21,8 88,00 mm  
**D8B** → 12.2006 D (A) 4 1905 cm<sup>3</sup> 2V 68 kW (92 PS) 21,8:1 88,00 mm  
 94 786 7..

	IN [2]	38,5 x 8 x 112,4	S - -	- 45° -	- 1 - III	9 630 5973 80	<b>531005</b>
	EX [2]	33,0 x 8 x 111,8	A - Cr -	- 45° -	- 1 -		<b>537747</b> (1)
	EX [2]	33,0 x 8 x 112,0	A - Cr -	- 45° -	- 1 -	9 613 7362 80	<b>537450</b> (2)
(1) Ventilsitz/valve seat/siège de soupape/asiento de válvula/седло клапана 3,3 mm							
(2) Ventilsitz/valve seat/siège de soupape/asiento de válvula/седло клапана 3,8 mm							
	[50]	Ø 8 mm					<b>KK-8H</b>
	IN/EX [4]	14,05 x 8 x 48,0	B1				<b>81-5326</b>
	IN/EX [4]	14,06 x 8 x 52,2	B1				<b>81-5320</b>
	IN/EX [4]	14,07 x 8 x 50,0	B1				<b>81-5314</b>
	IN/EX [4]	14,29 x 8 x 52,2	B1				<b>81-5317</b>
		491 mm					<b>50 006 220</b>

**64** **83**
**D9B** → 12.2006 D 4 1905 cm<sup>3</sup> 2V 50-51 kW (68-69 PS) 23,5:1 88,00 mm  
**D9B (XUD9A)** → 04.2002 D 4 1905 cm<sup>3</sup> 2V 47-52 kW (64-71 PS) 23 88,00 mm  
 93 648 7..

	IN [2]	38,5 x 8 x 112,4	S - Cr -	- 45° -	- 1 - III		<b>537746</b>
	EX [2]	33,0 x 8 x 111,8	A - Cr -	- 45° -	- 1 -		<b>537747</b> (1)
	EX [2]	33,0 x 8 x 112,0	A - Cr -	- 45° -	- 1 -	9 613 7362 80	<b>537450</b> (2)
(1) Ventilsitz/valve seat/siège de soupape/asiento de válvula/седло клапана 3,3 mm							
(2) Ventilsitz/valve seat/siège de soupape/asiento de válvula/седло клапана 3,8 mm							
	[50]	Ø 8 mm					<b>KK-8H</b>

Fortsetzung nächste Seite / continued on next page / suite page suivante / continuación página próxima / Продолжение на следующей странице

					Reference	Item No.
	IN/EX [4] 14,05 x 8 x 48,0	B1				<b>81-5326</b>
	IN/EX [4] 14,06 x 8 x 52,2	B1				<b>81-5320</b>
	IN/EX [4] 14,07 x 8 x 50,0	B1				<b>81-5314</b>
	IN/EX [4] 14,29 x 8 x 52,2	B1				<b>81-5317</b>
	491 mm 504 mm					<b>50 006 220</b> <b>50 006 263</b>

**65**

**83**

<b>198 A5.000</b>	D (A)	4	1956 cm <sup>3</sup>	4V	121 kW	(165 PS)	16,5	90,40 mm
<b>263 A1.000 Euro 5</b>	D (LA)	4	1956 cm <sup>3</sup>	4V	99 kW	(135 PS)	16,5	90,40 mm
<b>844 A2.000</b>	D (A)	4	1956 cm <sup>3</sup>	4V	120 kW	(163 PS)	16,5	90,40 mm
<b>939 B5.000</b>	D (LA)	4	1956 cm <sup>3</sup>	4V	100-125 kW	(140-170 PS)		90,40 mm
<b>940 A5.000 Euro 5</b>	D (LA)	4	1956 cm <sup>3</sup>	4V	103-125 kW	(140-170 PS)	16,5	90,40 mm

41 070 6..

	IN [2] 27,8 x 5 x 114,4	S - Cr -	- 45° -	-	22 - III	55206431	<b>291114</b>
	IN [2] 27,8 x 6 x 114,4	S - Cr -	- 45° -	-	22 - III	46802049 55195535 55202556	<b>291113</b>
	EX [2] 24,2 x 5 x 114,3	A/S - Cr -	- 45° -	-	22 - III	55205183	<b>291116</b>
	EX [2] 25,8 x 6 x 114,4	A/S - Cr -	- 45° -	VS -	22 - III	46787902 55202557	<b>291115</b>
	[50] Ø 5 mm						<b>MK-5H</b>
	[50] Ø 6 mm						<b>MK-6H</b>
	IN/EX [4] 10,05 x 5 x 46,5	G1					<b>81-4220</b> <small>NEW</small>
	[8] H 12 x 34 x 34					46475925	<b>50 006 438</b>

**66**

**84**

<b>834 B.000</b>	→ 09.1992	B	4	1995 cm <sup>3</sup>	2V	88 kW	(120 PS)	9,7	90,00 mm
------------------	-----------	---	---	----------------------	----	-------	----------	-----	----------

	[50] Ø 8 mm						<b>RK-8</b>
	IN [4] 14,10 x 8 x 42,0	G1				4 371 508	<b>81-1762</b>
	IN [4] 14,15 x 8 x 42,0	G1				4 371 509	<b>81-1763</b>
	EX [4] 14,15 x 8 x 45,5	G1				4 372 161	<b>81-1766</b>
	EX [4] 14,25 x 8 x 45,5	G1				4 372 162	<b>81-1767</b>

**67**

**84**

<b>131 B1.000</b>	→ 03.1982	B	4	1585 cm <sup>3</sup>	2V	72 kW	(98 PS)	9	71,50 mm
<b>131 C4.000</b>	→ 12.1984	B	4	1995 cm <sup>3</sup>	2V	83-85 kW	(113-116 PS)	9	90,00 mm
<b>132 D.000</b>	→ 12.1985	B	4	1585 cm <sup>3</sup>	2V	66-72 kW	(90-98 PS)	9	71,50 mm
<b>132 D1.000</b>	→ 12.1985	B	4	1995 cm <sup>3</sup>	2V	83 kW	(113 PS)	9	90,00 mm
<b>138 AR.000</b>	→ 12.1987	B	4	1585 cm <sup>3</sup>	2V	66-77 kW	(90-105 PS)	9,3	71,50 mm
<b>149 A2.000</b>	→ 12.1990	B	4	1585 cm <sup>3</sup>	2V	74 kW	(101 PS)	9,3	71,50 mm
<b>149 A4.000</b>	→ 12.1990	B	4	1585 cm <sup>3</sup>	2V	74 kW	(101 PS)	9,3	71,50 mm
<b>154 A1.000</b>	→ 09.1992	B	4	1995 cm <sup>3</sup>	2V	66-74 kW	(90-101 PS)	8	90,00 mm
<b>159 A4.000</b>	→ 08.1996	B	4	1756 cm <sup>3</sup>	2V	74-81 kW	(101-110 PS)	9,5	79,20 mm
<b>159 A6.046</b>	→ 12.1998	B	4	1995 cm <sup>3</sup>	2V	76-85 kW	(103-116 PS)	9,5	90,00 mm

	[50] Ø 8 mm						<b>RK-8</b>
	IN/EX [4] 14,07 x 8 x 46,0	G1				4 250 803	<b>81-17110</b>
	IN [4] 14,10 x 8 x 42,0	G1				4 371 508	<b>81-1762</b>
	IN [4] 14,15 x 8 x 42,0	G1				4 371 509	<b>81-1763</b>
	EX [4] 14,15 x 8 x 45,5	G1				4 372 161	<b>81-1766</b>
	EX [4] 14,25 x 8 x 45,5	G1				4 372 162	<b>81-1767</b>

					Reference	Item No.	
<b>68</b>		<b>84</b>					
<b>154 E1.000</b>		→ 12.1998 B	4	1995 cm <sup>3</sup> 4V	93-101 kW (126-137 PS)	10,3:1 90,00 mm	
<b>160 A5.000</b>		→ 06.1992 B	4	1756 cm <sup>3</sup> 4V	100 kW (136 PS)	9,9 79,20 mm	
<b>175 A1.000</b>		→ 08.1996 B (LA)	4	1995 cm <sup>3</sup> 4V	140 kW (190 PS)	8 90,00 mm	
<b>836 A3.000</b>		→ 08.1996 B	4	1995 cm <sup>3</sup> 4V	102 kW (139 PS)	10,5 90,00 mm	
	[50]	∅ 7 mm				<b>RK-7H</b>	
	IN/EX [4]	14,04 x 7 x 51,3	G1		7 616 998	<b>81-17112</b>	
<b>69</b>		<b>85</b>					
<b>RFN (EW10J4)</b>		→ 06.2011 B	4	1997 cm <sup>3</sup> 4V	100 kW (136 PS)	10,8 88,00 mm	
40 273 6.., 40 309 6..							
	IN [2] EX [2]	33,3 x 6 x 106,2 29,0 x 6 x 103,6	S - - A/S - Cr -	- 45° - - - 45° - VS -	1 - III 1 - III	<b>531010</b> <b>531011</b>	
	[50]					<b>KK-6H</b>	
	IN [4] EX [4]	12,11 x 6 x 40,8 12,06 x 6 x 40,8	B1 G2			<b>81-5333</b> <b>81-5334</b>	
	[8]	H 28,4 x 26 x 26				<b>50 006 480</b>	
<b>70</b>		<b>85</b>					
<b>4HW (DW12ATED4)</b>		→ 08.2006 D (LA)	4	2179 cm <sup>3</sup> 4V	94 kW (128 PS)	18 96,00 mm	
40 406 6..							
	IN [2] EX [2]	30,0 x 6 x 105,0 25,0 x 6 x 105,0	S - Cr - A/S - Cr -	- 45° - - - 45° - VS -	22 - III 22 - III	9627184380 9634437580	
	[50]	∅ 6 mm				<b>MK-6H</b>	
	IN/EX [4]	10,52 x 6 x 41,5	G1			<b>81-5330</b>	
		ES AS				<b>50 007 088</b> <small>NEW</small> <b>50 007 089</b>	
	[8]	H 12 x 33,5 x 33,5			9638075480	<b>50 006 435</b>	
	[4]					<b>50 006 096</b> (1)	
(1) mit Clip, with clip, avec clip, con clip, с брелоком-зажимом							
<b>71</b>		<b>85</b>					
<b>RHK (DW10UTED4)</b>		→ 12.2006 D (LA)	4	1997 cm <sup>3</sup> 4V	79-88 kW (107-120 PS)	17,5 88,00 mm	
Euro 4							
	IN [2] EX [2]	30,0 x 6 x 105,0 25,0 x 6 x 105,0	S - Cr - A/S - Cr -	- 45° - - - 45° - VS -	22 - III 22 - III	9627184380 9634437580	
	[50]	∅ 6 mm				<b>MK-6H</b>	
	IN/EX [4]	10,52 x 6 x 41,5	G1			<b>81-5330</b>	

					Reference	Item No.	
<b>72</b>		<b>85</b>	<b>RHW (DW10ATED4)</b> → 12.2006 D (LA) 4 1997 cm <sup>3</sup> 4V 80 kW (109 PS) 18 88,00 mm				
	IN [2] EX [2]	30,0 x 6 x 105,0 25,0 x 6 x 105,0	S - Cr - A/S - Cr -	- 45° - - - 45° - VS -	22 - III 22 - III	9627184380 9634437580	<b>181104</b> <b>181105</b>
	[50]	∅ 6 mm					<b>MK-6H</b>
	IN/EX [4]	10,52 x 6 x 41,5	G1				<b>81-5330</b>
		ES AS					<b>50 007 010</b> <small>NEW</small> <b>50 007 012</b>
	[8]	H 12 x 34,6 x 34,6				46767972 9464396380 9632372480	<b>50 006 432</b>
	[4]					9623446280 9640296380	<b>50 006 430</b>
<b>73</b>		<b>85</b>	<b>RHX</b> → 12.2006 D (LA) 4 1997 cm <sup>3</sup> 2V 69 kW (94 PS) 17,6 88,00 mm <small>99 879 6..</small>				
	IN [2] EX [2]	35,6 x 6 x 107,1 33,8 x 6 x 107,1	S - Cr - A/S - Cr -	- 45° - - - 45° - -	22 - III 22 - III	9624774280 9624774580	<b>531003</b> <b>531004</b>
	IN/EX [4]	10,52 x 6 x 41,5	G1				<b>81-5330</b>
							<b>50 006 389</b>
	[8]	H 12 x 34,6 x 34,6				46767972 9464396380 9632372480	<b>50 006 432</b>
	[8]	H 12 x 33,5 x 33,5				9638075480	<b>50 006 435</b>
		- - G - S -	- SB - -				<b>50 003 171</b>
<b>74</b>		<b>85</b>	<b>4HT (DW12BTED4)</b> → 06.2011 D (LA) 4 2179 cm <sup>3</sup> 4V 125 kW (170 PS) 16,6 96,00 mm <b>Euro 4</b>				
	[50]	∅ 6 mm					<b>MK-6H</b>
	IN/EX [4]	10,52 x 6 x 41,5	G1				<b>81-5330</b>
	[8]	H 12 x 33				9659189980	<b>50 006 494</b>

**F**

					<b>Reference</b>	<b>Item No.</b>
--	--	--	--	--	------------------	-----------------

**75** **85**

<b>DW10BTED4</b>	D (LA)	4	1997 cm <sup>3</sup>	4V	100 kW	(136 PS)	17,6	88,00 mm	
<b>RHK Euro 4</b>	D (LA)	4	1997 cm <sup>3</sup>	4V	88 kW	(120 PS)	17,5	88,00 mm	
<b>RHM (DW10ATED4)</b>	→ 12.2006	D (LA)	4	1997 cm <sup>3</sup>	4V	79-80 kW	(107-109 PS)	17,6:1	88,00 mm

	IN [2]	30,0 x 6 x 105,0	S - Cr -	- 45° -	-	22 - III	9627184380	<b>181104</b>
	EX [2]	25,0 x 6 x 105,0	A/S - Cr -	- 45° -	VS -	22 - III	9634437580	<b>181105</b>
	[50]	∅ 6 mm						<b>MK-6H</b>
	IN/EX [4]	10,52 x 6 x 41,5	G1					<b>81-5330</b>
		ES AS						<b>50 007 010</b> <small>NEW</small> <b>50 007 012</b>
	[8]	H 12 x 34,5						<b>50 006 169</b>
	[8]	H 12 x 34,5					9638075480	<b>50 006 145</b>
	[8]	H 12 x 33,5 x 33,5						<b>50 006 435</b>
	[4]							<b>50 006 096</b> (1)

(1) mit Clip, with clip, avec clip, con clip, с брелоком-зажимом

**76** **85**

<b>RHH Euro 5</b>	D (LA)	4	1997 cm <sup>3</sup>	4V	120 kW	(163 PS)	16	88,00 mm
-------------------	--------	---	----------------------	----	--------	----------	----	----------

	EX [2]	25,0 x 6 x 105,0	A/S - Cr -	- 45° -	VS -	22 - III	9634437580	<b>181105</b>
	[50]	∅ 6 mm						<b>MK-6H</b>
	IN/EX [4]	10,52 x 6 x 41,5	G1					<b>81-5330</b>

**77** **85**

<b>RHR</b>	D (LA)	4	1997 cm <sup>3</sup>	4V	100 kW	(136 PS)	18	88,00 mm
------------	--------	---	----------------------	----	--------	----------	----	----------

	IN [2]	30,0 x 6 x 105,0	S - Cr -	- 45° -	-	22 - III	9627184380	<b>181104</b>
	EX [2]	25,0 x 6 x 105,0	A/S - Cr -	- 45° -	VS -	22 - III	9634437580	<b>181105</b>
	[50]	∅ 6 mm						<b>MK-6H</b>
	IN/EX [4]	10,52 x 6 x 41,5	G1					<b>81-5330</b>
		ES AS						<b>50 007 010</b> <small>NEW</small> <b>50 007 012</b>
	[8]	H 12 x 33,5 x 33,5					9638075480	<b>50 006 435</b>

**78** **85**

<b>RHV (DW10)</b>	D (A)	4	1997 cm <sup>3</sup>	2V	62 kW	(84 PS)	18	88,00 mm	
<b>RHZ</b>	→ 12.2006	D (LA)	4	1997 cm <sup>3</sup>	2V	80 kW	(109 PS)	17,6	88,00 mm

	IN [2]	35,6 x 6 x 107,1	S - Cr -	- 45° -	-	22 - III	9624774280	<b>531003</b>
	EX [2]	33,8 x 6 x 107,1	A/S - Cr -	- 45° -	-	22 - III	9624774580	<b>531004</b>

Fortsetzung nächste Seite / continued on next page / suite page suivante / continuación página próxima / Продолжение на следующей странице



					Reference	Item No.
	IN/EX [4]	10,52 x 6 x 41,5	G1			81-5330
						50 006 389
	[8]	H 12 x 34,6 x 34,6			46767972 9464396380 9632372480	50 006 432
	[4]				9623446280 9640296380	50 006 430
		- - G - S -	- SB - -			50 003 171

F

79



86

RFV 07.1998 → 09.2000 B 4 1998 cm<sup>3</sup> 4V 97-100 kW (132-136 PS) 10,4 86,00 mm  
94 673 7..

	IN [2]	34,6 x 6 x 106,4	S - -	- 45° - -	1 - III		537006
	IN [2]	34,6 x 7 x 106,4	S - -	- 45° - -	22 - III		537131
	EX [2]	29,6 x 6 x 105,8	A/S - Cr -	- 45° - VS -	1 - III	9 629 8611 80	533033
	EX [2]	29,6 x 7 x 105,7	A/S - Cr -	- 45° - VS -	22 - III		537132
	[50]	∅ 6 mm					LK-6H
	[50]	∅ 7 mm					MK-7H
	IN/EX [4]	12,07 x 7 x 40,0	B1				81-5319
	IN [4]	12,11 x 6 x 40,8	B1				81-5333
	EX [4]	12,06 x 6 x 40,8	G2				81-5334
	[8]	H 32 x 26 x 26				9350100380 9350100480	50 006 428

80



86

128 AS.000 → 12.1979 B 4 1290 cm<sup>3</sup> 2V 46-55 kW (63-75 PS) 9,2 55,50 mm

	[50]	∅ 8 mm					RK-8
	IN/EX [4]	14,07 x 8 x 46,0	G1			4 250 803	81-17110
	IN [4]	14,10 x 8 x 42,0	G1			4 371 508	81-1762
	IN [4]	14,15 x 8 x 42,0	G1			4 371 509	81-1763
	EX [4]	14,15 x 8 x 45,5	G1			4 372 161	81-1766
	EX [4]	14,25 x 8 x 45,5	G1			4 372 162	81-1767

81



86

RGX (XU10J2CTE) → 08.2002 B (LA) 4 1998 cm<sup>3</sup> 2V 108 kW (147 PS) 8,5 86,00 mm

	[50]	∅ 8 mm					MK-8H
	IN [4]	13,07 x 8 x 43,6	B1				81-5324
	EX [4]	13,07 x 8 x 50,6	B1				81-5325

82



86

194 A1.000 B 4 2198 cm<sup>3</sup> 4V 108 kW (147 PS) 10 94,60 mm

Fortsetzung nächste Seite / continued on next page / suite page suivante / continuación página próxima / Продолжение на следующей странице



					Reference	Item No.
IN [2]	35,1 x 6 x 102,3	S - Cr -	- 45° - -	22 - III	55192156 71739277	<b>291109</b>
EX [2]	30,1 x 6 x 101,0	RA/S- Cr -	- 45° - VS -	22 - III	71739320 71739686	<b>291110</b>
[50]	Ø 6 mm					<b>MK-6H</b>
IN/EX [4]	10,05 x 5 x 46,5	G1				<b>81-4220</b> <small>NEW</small>

**F**
**83** **86**
**4HV Euro 4** D (LA) 4 2198 cm<sup>3</sup> 4V 74 kW (101 PS) 17,5 94,60 mm  
 41 072 6..

IN [2]	29,8 x 7 x 122,2	S - Cr -	- 30° - -	22 - III	9660035980	<b>539034</b>
EX [2]	25,8 x 7 x 122,0	A/S - Cr -	- 45° - VS -	22 - III	9660640080	<b>539035</b>
[50]	Ø 7 mm					<b>MK-7H</b>
IN/EX [4]	12,07 x 7.02 x 51,5	G2				<b>81-18112</b> <small>NEW</small>
	ES AS					<b>50 007 050</b> <small>NEW</small> <b>50 007 051</b> <small>NEW</small>

**84** **86,4**

<b>128 A3.000</b>	01.1981 → 09.1982	B	4	1301 cm <sup>3</sup>	2V	55 kW	(75 PS)	9,1:1	55,50 mm
<b>138 A1.000</b>	→ 08.1985	B	4	1301 cm <sup>3</sup>	2V	48 kW	(65 PS)	9	55,50 mm
<b>138 A2.000</b>	→ 12.1988	B	4	1498 cm <sup>3</sup>	2V	55-57 kW	(75-78 PS)	9	63,90 mm
<b>138 A3.000</b>	→ 09.1982	B	4	1301 cm <sup>3</sup>	2V	55 kW	(75 PS)	9	55,50 mm
<b>138 A4.000</b>	→ 07.1989	B	4	1498 cm <sup>3</sup>	2V	63 kW	(86 PS)	9,2	63,90 mm
<b>138 B2.000</b>	→ 07.1989	B	4	1302 cm <sup>3</sup>	2V	50-51 kW	(68-69 PS)	9,1	55,50 mm
<b>138 B3.000</b>	→ 04.1989	B	4	1498 cm <sup>3</sup>	2V	55-63 kW	(75-86 PS)	9,2	63,90 mm
<b>138 B3.048</b>	01.1983 → 07.1989	B	4	1498 cm <sup>3</sup>	2V	55-57 kW	(75-78 PS)	9	63,90 mm
<b>138 C2.048</b>	→ 12.1993	B	4	1498 cm <sup>3</sup>	2V	55 kW	(75 PS)	9	63,90 mm
<b>149 A5.000</b>	→ 12.1987	B	4	1498 cm <sup>3</sup>	2V	58 kW	(79 PS)	9,2	63,90 mm
<b>149 A7.000</b>	→ 08.1989	B	4	1302 cm <sup>3</sup>	2V	48 kW	(65 PS)	9,6	55,50 mm
<b>159 A3.000</b>	02.1990 → 09.2000	B	4	1581 cm <sup>3</sup>	2V	62-66 kW	(84-90 PS)	9,2	67,40 mm
<b>160 A2.000</b>	→ 10.1992	B	4	1581 cm <sup>3</sup>	2V	58-62 kW	(79-84 PS)	9,2	67,40 mm

92 317 7..

[50]	Ø 8 mm								<b>RK-8</b>
IN/EX [4]	14,07 x 8 x 46,0	G1				4 250 803			<b>81-17110</b>
IN [4]	14,10 x 8 x 42,0	G1				4 371 508			<b>81-1762</b>
IN [4]	14,15 x 8 x 42,0	G1				4 371 509			<b>81-1763</b>
EX [4]	14,15 x 8 x 45,5	G1				4 372 161			<b>81-1766</b>
EX [4]	14,25 x 8 x 45,5	G1				4 372 162			<b>81-1767</b>

**85** **86,4**
**182 A6.000** 10.1995 → 05.2005 B 4 1581 cm<sup>3</sup> 4V 66 kW (90 PS) 10,1 67,40 mm

IN [2]	30,3 x 7 x 102,5	S - Cr -	- 45° - -	9 - III	4 641 3806 4 646 2158 4 651 7325 4 676 1369 5 518 3592 5 519 2067	<b>171036</b>
EX [2]	30,0 x 7 x 102,4	A/S - Cr -	- 45° - VS -	9 -	46 461 209	<b>171037</b>
EX [2]	30,0 x 7 x 102,8	A - Cr -	- 45° - -	9 -	4 641 3807 4 646 2159 4 676 1370 5 519 6738	<b>171043</b>

Fortsetzung nächste Seite / continued on next page / suite page suivante / continuación página próxima / Продолжение на следующей странице

					Reference	Item No.
[50] [50]	Ø 7 mm Ø 8 mm					<b>RK-7</b> <b>RK-8</b>
IN/EX [4]	13,00 x 7 x 42,2	G1			4 372 331 4265699	<b>81-1755</b>
[8]	H 33 x 24 x 24				46787055 73503122	<b>50 006 422</b>

**86** **86,4**

<b>178 B3.000</b>	04.1996 →	B	4	1581 cm <sup>3</sup>	4V	74-78 kW	(100-106 PS)	10,15	67,40 mm
<b>182 A4.000</b>	→ 06.2010	B	4	1581 cm <sup>3</sup>	4V	76-85 kW	(103-116 PS)	10,5	67,40 mm
<b>185 A3.000 Euro 3</b>	01.2000 → 05.2002	B	4	1581 cm <sup>3</sup>	4V	68-76 kW	(92-103 PS)	10,1	67,40 mm
<b>186 A4.000</b>	→ 06.2010	B	4	1581 cm <sup>3</sup>	4V	68-76 kW	(92-103 PS)	10,5	67,40 mm

IN [2]	30,3 x 7 x 102,5	S - Cr -	- 45° -	-	9 - III	4 641 3806 4 646 2158 4 651 7325 4 676 1369 5 518 3592 5 519 2067	<b>171036</b>
EX [2]	30,0 x 7 x 102,4	A/S - Cr -	- 45° -	VS -	9 -	46 461 209	<b>171037</b>
EX [2]	30,0 x 7 x 102,8	A - Cr -	- 45° -	-	9 -	4 641 3807 4 646 2159 4 676 1370 5 519 6738	<b>171043</b>
[50] [50]	Ø 7 mm Ø 8 mm						<b>RK-7</b> <b>RK-8</b>
IN/EX [4]	13,00 x 7 x 42,2	G1				4 372 331 4265699	<b>81-1755</b>
IN [4]	13,03 x 7 x 42,5	G2				608 11 086 7 757 052	<b>81-17122</b>
EX [4]	13,03 x 7 x 46,0	G2				608 11 089 7 779 402	<b>81-17123</b>
[8]	H 33 x 24 x 24					46787055 73503122	<b>50 006 422</b>

**87** **86,4**

<b>178 C7.098</b>	01.2002 →	B	4	1581 cm <sup>3</sup>	4V	68-76 kW	(92-103 PS)	10,5:1	67,40 mm
<b>178 D2.011</b>		B	4	1581 cm <sup>3</sup>	4V	60-78 kW	(82-106 PS)	10,5	67,40 mm

[8]	H 33 x 24 x 24					46787055 73503122	<b>50 006 422</b>
-----	----------------	--	--	--	--	----------------------	-------------------

**88** **86,4**

<b>176 A9.000</b>	→ 04.1997	B	4	1581 cm <sup>3</sup>	2V	65 kW	(88 PS)	9,5	67,40 mm
-------------------	-----------	---	---	----------------------	----	-------	---------	-----	----------

IN [2]	39,5 x 8 x 108,5	S - Cr -	- 45° -	-	1 - III	7 617 500	<b>17089</b>
[50]	Ø 8 mm						<b>RK-8</b>
IN/EX [4]	14,07 x 8 x 46,0	G1				4 250 803	<b>81-17110</b>
IN [4]	14,10 x 8 x 42,0	G1				4 371 508	<b>81-1762</b>
IN [4]	14,15 x 8 x 42,0	G1				4 371 509	<b>81-1763</b>
EX [4]	14,15 x 8 x 45,5	G1				4 372 161	<b>81-1766</b>
EX [4]	14,25 x 8 x 45,5	G1				4 372 162	<b>81-1767</b>

**89** **86,4**

<b>186 A3.000</b>	04.1999 → 06.2010	G	4	1581 cm <sup>3</sup>	4V	70 kW	(95 PS)	12,5	67,40 mm
-------------------	-------------------	---	---	----------------------	----	-------	---------	------	----------

Fortsetzung nächste Seite / continued on next page / suite page suivante / continuación página próxima / Продолжение на следующей странице

					Reference	Item No.
IN [2]	30,3 x 7 x 102,5	S - Cr -	- 45° -	9 - III	4 641 3806 4 646 2158 4 651 7325 4 676 1369 5 518 3592 5 519 2067	<b>171036</b>
[50]	∅ 7 mm					<b>RK-7</b>
IN/EX [4]	13,00 x 7 x 42,2	G1			4 372 331 4265699	<b>81-1755</b>
IN [4]	13,03 x 7 x 42,5	G2			608 11 086 7 757 052	<b>81-17122</b>
EX [4]	13,03 x 7 x 46,0	G2			608 11 089 7 779 402	<b>81-17123</b>

**90** **87**
**XFW** → 06.2011 B 6 2946 cm<sup>3</sup> 4V 150-152 kW (204-207 PS) 10,9 82,60 mm

IN [2]	35,0 x 6 x 108,5	S - -	- 45° -	1 - III		<b>539022</b>
EX [2]	30,5 x 6 x 107,0	A/S - Cr -	- 45° - VS -	1 - III		<b>539023</b>
[50]	∅ 6 mm					<b>LK-6H</b>

**91** **88**
**834 G.000** → 08.1996 B 6 2492 cm<sup>3</sup> 2V 119 kW (162 PS) 10:1 68,30 mm

IN [4]	14,00 x 9 x 49,0	G1				<b>81-5608</b>
EX [6]	14,07 x 9 x 42,5	G1				<b>81-5609</b>

**92** **88**
**8144.65** → 03.1987 D 4 1995 cm<sup>3</sup> 2V 44 kW (60 PS) 22,1 82,00 mm

IN [2]	41,0 x 8 x 120,8	S - Cr -	- 30° -	9 - III	47 57 358 504069200 7 301 820	<b>171120</b>
EX [2]	36,0 x 8 x 122,0	A/S - Cr -	- 45° -	9 - III	99432837	<b>171055</b>
EX [2]	36,7 x 8 x 122,0	I/S - Cr -	- 45° -	9 - III	98418161	<b>171016</b> (1)
EX [2]	36,7 x 8 x 122,1	A/S - Cr -	- 45° -	9 - III		<b>171100</b> (2)
	(1) OES specification					
	(2) IAM specification					
[50]	∅ 8 mm					<b>RK-8</b>
[50]	∅ 8 mm					<b>RK-8H</b>
IN/EX [4]	13,02 x 8.02 x 56,0	G1			4 749 395	<b>81-17116</b>
IN/EX [4]	13,07 x 8.02 x 56,0	G1			4 749 397	<b>81-17115</b>
IN/EX [4]	13,07 x 8.02 x 60,0	G1			4 726 483 4 733 258	<b>81-17114</b> (3)
IN/EX [4]	13,12 x 8 x 56,0	G1			4 749 398	<b>81-5611</b>
	(3) ohne Ventilschaftabdichtung/without valve stem gasket/sans joint de tige de soupape/sin junta de vástago de válvula/без уплотнения стержня клапана					
[8]	M 40 x 32				4733350	<b>50 006 180</b>

**93** **88**
**F1AE0481C Euro 3** D (LA) 4 2286 cm<sup>3</sup> 4V 81 kW (110 PS) 18,5 94,00 mm  
40 285 6..

Fortsetzung nächste Seite / continued on next page / suite page suivante / continuación página próxima / Продолжение на следующей странице

					<b>Reference</b>	<b>Item No.</b>
IN [2]	30,0 x 6 x 120,4	S - Cr -	- 45° - -	22 - III	500362855 504069199	<b>171113</b>
EX [2]	30,0 x 6 x 120,4	A/S - Cr -	- 45° - -	22 - III	500362856 504378070	<b>171114</b>
[8]	H 12 x 33,5 x 33,5				9638075480	<b>50 006 435</b>

**94**
**88**

<b>F1AE0481D Euro 4</b>	D (LA)	4	2287 cm <sup>3</sup>	4V	88 kW	(120 PS)	19	94,00 mm
<b>F1AE0481N Euro 2</b>	D (LA)	4	2287 cm <sup>3</sup>	4V	96 kW	(131 PS)	19	94,00 mm
<b>F1AE3481D</b>	D (LA)	4	2287 cm <sup>3</sup>	4V	96 kW	(131 PS)	16,2	94,00 mm

40 286 6..

IN [2]	30,0 x 6 x 120,4	S - Cr -	- 45° - -	22 - III	500362855 504069199	<b>171113</b>
EX [2]	30,0 x 6 x 120,4	A/S - Cr -	- 45° - -	22 - III	500362856 504378070	<b>171114</b>
[8]	H 12 x 33,5 x 33,5				9638075480	<b>50 006 435</b>
[4]					504380370	<b>50 007 629</b> (1)

(1) Hydr. tappet - 50006435

**95**
**93**

<b>8142.61</b>	06.1979 → 10.1986	D	4	2445 cm <sup>3</sup>	2V	53 kW	(72 PS)	21:1	90,00 mm
----------------	-------------------	---	---	----------------------	----	-------	---------	------	----------

93 378 7.., 93 911 7..

IN [2]	40,9 x 8 x 121,9	A/S - Cr -	- 30° - -	1 - III	4 733 348 4733348	<b>17031</b>
EX [2]	32,9 x 8 x 122,0	A/S - Cr -	- 45° - -	1 - III	4 733 349	<b>17032</b>
[50]	∅ 8 mm					<b>RK-8</b>

**96**
**93**

<b>8140.61</b>	→ 05.1990	D	4	2445 cm <sup>3</sup>	2V	53-55 kW	(72-75 PS)	21	90,00 mm
<b>8144.61</b>	05.1980 → 08.1990	D	4	2428 cm <sup>3</sup>	2V	53-55 kW	(72-75 PS)	21	89,40 mm
<b>8144.61</b>	<b>200</b>								
	05.1980 → 10.1989	D	4	2445 cm <sup>3</sup>	2V	53 kW	(72 PS)	22	90,00 mm

93 378 7.., 93 911 7..

IN [2]	41,0 x 8 x 120,8	S - Cr -	- 30° - -	9 - III	47 57 358 504069200 7 301 820	<b>171120</b>
EX [2]	34,5 x 8 x 122,0	A/S - Cr -	- 45° - -	9 - III	4 826 033 4826033 7 301 821 7301821	<b>17063</b>
[50]	∅ 8 mm					<b>RK-8</b>
[50]	∅ 8 mm					<b>RK-8H</b>
IN/EX [4]	13,02 x 8.02 x 56,0	G1			4 749 395	<b>81-17116</b>
IN/EX [4]	13,07 x 8.02 x 56,0	G1			4 749 397	<b>81-17115</b>
IN/EX [4]	13,07 x 8.02 x 60,0	G1			4 726 483 4 733 258 4 749 398	<b>81-17114</b> (1)
IN/EX [4]	13,12 x 8 x 56,0	G1				<b>81-5611</b>

(1) ohne Ventilschaftabdichtung/without valve stem gasket/sans joint de tige de soupape/sin junta de vástago de válvula/без уплотнения стержня клапана



7301255

**50 006 340**

							Reference	Item No.	
<b>97</b>		<b>93</b>							
<b>8144.21</b>	<b>220</b>								
	01.1986 → 09.1990	D (A)	4	2445 cm <sup>3</sup>	2V	68 kW	(92 PS) 18	90,00 mm	
<b>8144.97</b>									
	→ 08.1996	D (LA)	4	2499 cm <sup>3</sup>	2V	85 kW	(115 PS) 22,5:1	92,00 mm	
<b>8144.97 Y</b>									
	→ 08.1996	D (LA)	4	2500 cm <sup>3</sup>	2V	85 kW	(115 PS) 22,5	92,00 mm	
	IN [2]	41,0 x 8 x 120,8	S - Cr -	- 30° -	-	9 - III	47 57 358 504069200 7 301 820	<b>171120</b>	
	EX [2]	34,5 x 8 x 122,0	A/S - Cr -	- 45° -	-	9 - III	4 826 033 4826033 7 301 821 7301821	<b>17063</b>	
	EX [2]	36,0 x 8 x 122,0	A/S - Cr -	- 45° -	-	9 - III	99432837	<b>171055</b>	
	EX [2]	36,7 x 8 x 122,0	I/S - Cr -	- 45° -	-	9 - III	98418161	<b>171016</b> (1)	
	EX [2]	36,7 x 8 x 122,1	A/S - Cr -	- 45° -	-	9 - III		<b>171100</b> (2)	
	(1) OES specification								
	(2) IAM specification								
	[50]	∅ 8 mm						<b>RK-8</b>	
	[50]	∅ 8 mm						<b>RK-8H</b>	
	IN/EX [4]	13,02 x 8.02 x 56,0	G1				4 749 395	<b>81-17116</b>	
	IN/EX [4]	13,07 x 8.02 x 56,0	G1				4 749 397	<b>81-17115</b>	
	IN/EX [4]	13,07 x 8.02 x 60,0	G1				4 726 483 4 733 258	<b>81-17114</b> (3)	
	IN/EX [4]	13,12 x 8 x 56,0	G1				4 749 398	<b>81-5611</b>	
	(3) ohne Ventilschaftabdichtung/without valve stem gasket/sans joint de tige de soupape/sin junta de vástago de válvula/без уплотнения стержня клапана								
	[8]	M 40 x 32					4733350	<b>50 006 180</b>	
<b>98</b>		<b>93</b>							
<b>B 25.637</b>		→ 07.1982	D	4	2498 cm <sup>3</sup>	2V	51 kW	(69 PS) 22,25	92,00 mm
93 844 7..									
	[50]	∅ 8 mm						<b>MK-8H</b>	
	[50]	∅ 9 mm						<b>MK-9H</b>	
	IN [4]	13,07 x 8 x 54,0	G1					<b>81-1526</b>	
	EX [4]	13,27 x 9 x 57,0	G1					<b>81-1529</b>	
<b>99</b>		<b>93</b>							
<b>8144.61</b>	<b>500.81</b>								
	→ 08.1985	D	4	2445 cm <sup>3</sup>	2V	66 kW	(90 PS) 22	90,00 mm	
	IN [2]	40,9 x 8 x 121,9	A/S - Cr -	- 30° -	-	1 - III	4 733 348 4733348	<b>17031</b>	
	IN [2]	41,0 x 8 x 120,8	S - Cr -	- 30° -	-	9 - III	47 57 358 504069200 7 301 820	<b>171120</b>	
	EX [2]	32,9 x 8 x 122,0	A/S - Cr -	- 45° -	-	1 - III	4 733 349	<b>17032</b>	
	EX [2]	34,5 x 8 x 122,0	I/S - Cr -	- 45° -	-	1 - III	7 302 157	<b>17064</b>	
	[50]	∅ 8 mm						<b>RK-8</b>	
	[50]	∅ 8 mm						<b>RK-8H</b>	
Fortsetzung nächste Seite / continued on next page / suite page suivante / continuación página próxima / Продолжение на следующей странице									

					Reference	Item No.
	IN/EX [4] 13,02 x 8.02 x 56,0 IN/EX [4] 13,07 x 8.02 x 56,0 IN/EX [4] 13,07 x 8.02 x 60,0	G1 G1 G1			4 749 395 4 749 397 4 726 483 4 733 258 4 749 398	<b>81-17116</b> <b>81-17115</b> <b>81-17114</b> (1)  <b>81-5611</b>
	IN/EX [4] 13,12 x 8 x 56,0 (1) ohne Ventilschaftabdichtung/without valve stem gasket/sans joint de tige de soupape/sin junta de vástago de válvula/без уплотнения стержня клапана	G1			4 749 398	<b>81-5611</b>
					7301255	<b>50 006 340</b>

**100**

**93**
**8144.91**
**2000**

→ 08.1989

D (LA) 4

 2445 cm<sup>3</sup> 2V

74 kW

(101 PS) 22

90,00 mm

**8144.97 S**

→ 08.1996

D (LA) 4

 2500 cm<sup>3</sup> 2V

77 kW

(105 PS) 21

92,00 mm

	IN [2] 41,0 x 8 x 120,8	S - Cr -	- 30° - -	9 - III	47 57 358 504069200 7 301 820	<b>171120</b>
	EX [2] 34,5 x 8 x 122,0	I/S - Cr -	- 45° - -	1 - III	7 302 157	<b>17064</b>
	EX [2] 36,0 x 8 x 122,0	A/S - Cr -	- 45° - -	9 - III	99432837	<b>171055</b>
	EX [2] 36,7 x 8 x 122,0	I/S - Cr -	- 45° - -	9 - III	98418161	<b>171016</b> (1)
	EX [2] 36,7 x 8 x 122,1	A/S - Cr -	- 45° - -	9 - III		<b>171100</b> (2)
	(1) OES specification					
	(2) IAM specification					
	[50] Ø 8 mm [50] Ø 8 mm					<b>RK-8</b> <b>RK-8H</b>
	IN/EX [4] 13,02 x 8.02 x 56,0 IN/EX [4] 13,07 x 8.02 x 56,0 IN/EX [4] 13,07 x 8.02 x 60,0	G1 G1 G1			4 749 395 4 749 397 4 726 483 4 733 258 4 749 398	<b>81-17116</b> <b>81-17115</b> <b>81-17114</b> (3)  <b>81-5611</b>
	IN/EX [4] 13,12 x 8 x 56,0 (3) ohne Ventilschaftabdichtung/without valve stem gasket/sans joint de tige de soupape/sin junta de vástago de válvula/без уплотнения стержня клапана	G1			4 749 398	<b>81-5611</b>
	[8] M 40 x 32				4733350	<b>50 006 180</b>

**101**

**93**
**8140.47 Euro 1**

→ 04.2002

D (A) 4

 2500 cm<sup>3</sup> 2V

80-85 kW

(109-116 PS) 18,5

92,00 mm

**8140.47R Euro 1**

→ 04.2002

D (A) 4

 2500 cm<sup>3</sup> 2V

80 kW

(110 PS) 18,5

92,00 mm

94 382 6.., 94 383 6..

	IN [2] 41,0 x 8 x 120,8	S - Cr -	- 30° - -	9 - III	47 57 358 504069200 7 301 820	<b>171120</b>
	EX [2] 34,5 x 8 x 122,0	A/S - Cr -	- 45° - -	9 - III	4 826 033 4826033 7 301 821 7301821	<b>17063</b>
	EX [2] 36,0 x 8 x 122,0	A/S - Cr -	- 45° - -	9 - III	99432837	<b>171055</b>
	EX [2] 36,7 x 8 x 122,0	I/S - Cr -	- 45° - -	9 - III	98418161	<b>171016</b> (1)
	EX [2] 36,7 x 8 x 122,1	A/S - Cr -	- 45° - -	9 - III		<b>171100</b> (2)
	(1) OES specification					
	(2) IAM specification					
	[50] Ø 8 mm [50] Ø 8 mm					<b>RK-8</b> <b>RK-8H</b>

Fortsetzung nächste Seite / continued on next page / suite page suivante / continuación página próxima / Продолжение на следующей странице



						Reference	Item No.
	IN/EX [4] 13,02 x 8.02 x 56,0 IN/EX [4] 13,07 x 8.02 x 56,0 IN/EX [4] 13,07 x 8.02 x 60,0	G1 G1 G1				4 749 395 4 749 397 4 726 483 4 733 258 4 749 398	<b>81-17116</b> <b>81-17115</b> <b>81-17114</b> (3) <b>81-5611</b>
	(3) ohne Ventilschaftabdichtung/without valve stem gasket/sans joint de tige de soupape/sin junta de vástago de válvula/без уплотнения стержня клапана						
						98427674	<b>50 007 054</b> <small>NEW</small>
	[8] M 40 x 32					4733350	<b>50 006 180</b>

**102**
**93**
**8140.67 Euro 2** → 04.2002 D 4 2500 cm<sup>3</sup> 2V 55-62 kW (75-84 PS) 22 92,00 mm

	IN [2] 41,0 x 8 x 120,8 EX [2] 34,5 x 8 x 122,0	S - Cr - A/S - Cr -	- 30° - - 45° -	- -	9 - III 9 - III	47 57 358 504069200 7 301 820 4 826 033 4826033 7 301 821 7301821	<b>171120</b> <b>17063</b>
	[50] Ø 8 mm [50] Ø 8 mm						<b>RK-8</b> <b>RK-8H</b>
	IN/EX [4] 13,02 x 8.02 x 56,0 IN/EX [4] 13,07 x 8.02 x 56,0 IN/EX [4] 13,07 x 8.02 x 60,0 IN/EX [4] 13,12 x 8 x 56,0	G1 G1 G1 G1				4 749 395 4 749 397 4 726 483 4 733 258 4 749 398	<b>81-17116</b> <b>81-17115</b> <b>81-17114</b> (1) <b>81-5611</b>
	(1) ohne Ventilschaftabdichtung/without valve stem gasket/sans joint de tige de soupape/sin junta de vástago de válvula/без уплотнения стержня клапана						
							<b>50 007 571</b>

**103**
**94,4**
**8140.43 Euro 2** → 07.2006 D (A) 4 2800 cm<sup>3</sup> 2V 90 kW (122 PS) 18,5 100,00 mm

**8140.43 Euro 2 3700**  
 10.2002 → 06.2006 D (LA) 4 2798 cm<sup>3</sup> 2V 90 kW (122 PS) 18,5:1 100,00 mm

94 526 6.., 94 701 6..

	IN [2] 41,0 x 8 x 120,8 EX [2] 36,0 x 8 x 122,0 EX [2] 36,7 x 8 x 122,0 EX [2] 36,7 x 8 x 122,1	S - Cr - A/S - Cr - I/S - Cr - A/S - Cr -	- 30° - - 45° - - 45° - - 45° -	- - - -	9 - III 9 - III 9 - III 9 - III	47 57 358 504069200 7 301 820 99432837 98418161	<b>171120</b> <b>171055</b> <b>171016</b> (1) <b>171100</b> (2)
	(1) OES specification (2) IAM specification						
	[50] Ø 8 mm [50] Ø 8 mm						<b>RK-8</b> <b>RK-8H</b>
	IN/EX [4] 13,02 x 8.02 x 56,0 IN/EX [4] 13,07 x 8.02 x 56,0 IN/EX [4] 13,07 x 8.02 x 60,0 IN/EX [4] 13,12 x 8 x 56,0	G1 G1 G1 G1				4 749 395 4 749 397 4 726 483 4 733 258 4 749 398	<b>81-17116</b> <b>81-17115</b> <b>81-17114</b> (3) <b>81-5611</b>
	(3) ohne Ventilschaftabdichtung/without valve stem gasket/sans joint de tige de soupape/sin junta de vástago de válvula/без уплотнения стержня клапана						

Fortsetzung nächste Seite / continued on next page / suite page suivante / continuación página próxima / Продолжение на следующей странице

					Reference	Item No.
[8]	M 40 x 32				4733350	50 006 180

**104** **94,4**

<b>8140.43N Euro 3</b>	D (LA)	4	2798 cm <sup>3</sup>	2V	103-107 kW	(140-146 PS)	18,5	100,00 mm
<b>8140.43S Euro 3</b>	D (LA)	4	2798 cm <sup>3</sup>	2V	93-103 kW	(127-140 PS)	18,5	100,00 mm
<b>8140.63 Euro 2</b>	→ 04.2002 D	4	2800 cm <sup>3</sup>	2V	64 kW	(87 PS)	21	100,00 mm

94 726 6..

IN [2]	41,0 x 8 x 120,8	S - Cr -	- 30° -	-	9 - III	47 57 358 504069200 7 301 820	<b>171120</b>
EX [2]	36,0 x 8 x 122,0	A/S - Cr -	- 45° -	-	9 - III	99432837	<b>171055</b>
EX [2]	36,7 x 8 x 122,0	I/S - Cr -	- 45° -	-	9 - III	98418161	<b>171016</b> (1)
EX [2]	36,7 x 8 x 122,1	A/S - Cr -	- 45° -	-	9 - III		<b>171100</b> (2)
(1)	OES specification						
(2)	IAM specification						
[50]	∅ 8 mm						<b>RK-8</b>
[50]	∅ 8 mm						<b>RK-8H</b>
IN/EX [4]	13,02 x 8.02 x 56,0	G1				4 749 395	<b>81-17116</b>
IN/EX [4]	13,07 x 8.02 x 56,0	G1				4 749 397	<b>81-17115</b>
IN/EX [4]	13,07 x 8.02 x 60,0	G1				4 726 483	<b>81-17114</b> (3)
						4 733 258	
IN/EX [4]	13,12 x 8 x 56,0	G1				4 749 398	<b>81-5611</b>
(3)	ohne Ventilschaftabdichtung/without valve stem gasket/sans joint de tige de soupape/sin junta de vástago de válvula/без уплотнения стержня клапана						
							<b>50 007 571</b>
[8]	M 40 x 32					4733350	<b>50 006 180</b>

**105** **95,8**

<b>F1CE0441A Euro 4</b>	G (LA)	4	2999 cm <sup>3</sup>	4V	100 kW	(136 PS)	12,5	104,00 mm
-------------------------	--------	---	----------------------	----	--------	----------	------	-----------

IN [2]	32,4 x 6 x 119,9	S - -	- 30° -	-	22 - III	504072531 504238926	<b>171115</b>
EX [2]	32,3 x 6 x 119,9	A/S - Cr -	- 30° -	-	22 - III	504081062 504238928	<b>171116</b>
[50]	∅ 6 mm						<b>MK-6H</b>
	AS ES					504246093 504246094	<b>50 007 047</b> <b>50 007 048</b>
[4]						504380370	<b>50 007 629</b> (1)
(1)	Hydr. tappet - 50006435						





**106** **95,8**

<b>F1CE0481D Euro 4</b>	D (LA)	4	2999 cm <sup>3</sup>	4V	115-116 kW	(156-158 PS)	19	104,00 mm
-------------------------	--------	---	----------------------	----	------------	--------------	----	-----------

40 510 6..

IN [2]	32,4 x 6 x 119,9	S - -	- 30° -	-	22 - III	504072531 504238926	<b>171115</b>
EX [2]	32,3 x 6 x 119,9	A/S - Cr -	- 30° -	-	22 - III	504081062 504238928	<b>171116</b>
[50]	∅ 6 mm						<b>MK-6H</b>

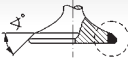
Fortsetzung nächste Seite / continued on next page / suite page suivante / continuación página próxima / Продолжение на следующей странице

					Reference	Item No.
 [8]	H 12 x 33,5 x 33,5				9638075480	50 006 435

**107**

 **95,8**

**F1CE3481M Euro 5**

D (LA)

4

2999 cm<sup>3</sup> 4V

115 kW



(156 PS) 17,5

104,00 mm

41 106 6..

 [8]	H 12 x 33,5 x 33,5				9638075480	50 006 435
---	--------------------	--	--	--	------------	------------



**F**

		Cyl.	 mm	cm <sup>3</sup>		Comp. Ratio ε	kW	PS	Pos
AAA	B	6	81 x 90,3	2792	2	10	128	174	49
ABFA	D (A)	4	86 x 86	1998	4	19	74	100	74
AFN	D (LA)	4	79,5 x 95,5	1896	2	19,5	81	110	34
AHU	D (LA)	4	79,5 x 95,5	1896	2	19,5	66	90	34
AMY	B	6	81 x 90,3	2792	2	10	128	174	50
ANU	D (LA)	4	79,5 x 95,5	1896	2	18	66	90	32
AOBA Euro 4	B	4	87,5 x 83,1	1999	4	10,8	107	145	78
AOBC	B	4	87,5 x 83,1	1999	4		107	145	78
AODA	B	4	87,5 x 83,1	1999	4	10,8	107	145	78
AODB	B	4	87,5 x 83,1	1999	4	10,8	107	145	78
AODE	B	4	87,5 x 83,1	1999	4	10,8	107	145	78
AOWA	B	4	87,5 x 83,1	1999	4	10,8	107	145	78
AOWB	B	4	87,5 x 83,1	1999	4	10,8	107	145	78
ARC	B	6	84 x 72	2394	2	9,5	96	130	60
ASDA	B	4	76 x 76,5	1388	4	11	59	80	22
ASDB	B	4	76 x 76,5	1388	4	11	59	80	22
ASZ	D (LA)	4	79,5 x 95,5	1896	2	19:1	96	130	32
AUY	D (LA)	4	79,5 x 95,5	1896	2	18	85	115	32
AVG	D (A)	4	79,5 x 95,5	1896	2	19,5	81	110	33
AYL	B	6	81 x 90,3	2792	4	10,5	150	204	51
AZBA	D (LA)	4	85 x 88	1997	4	18	96	131	65
AZBC	D (LA)	4	85 x 88	1997	4	18	100-103	136-140	65
AZWA	D (LA)	4	85 x 88	1997	4	17,9	96	130	65
AZWC	D (LA)	4	85 x 88	1997	4	18	100	136	65
B	B	4	87,68 x 66	1593	2	8	48	65	79
BHDA	D (A)	4	82,5 x 82	1753	2	19,4:1	55-57	75-78	58
BHDB	D (A)	4	82,5 x 82	1753	2	19,4:1	55-57	75-78	58
BHPA	D (LA)	4	82,5 x 82	1753	2	19,4:1	55-57	75-78	58
BRC	B	6	93 x 72	2933	2	9,5	110	150	96
BRT	B	6	93 x 72	2935	2	9,5	104-107	141-145	97
BTB	D (LA)	4	79,5 x 95,5	1896	2	19:1	110	150	35
CFBA	B	4	83 x 83,1	1798	4	11,3	96	130	59
CGBA	B	4	83 x 83,1	1798	4	10,8	81	110	59
CHBA	B	4	83 x 83,1	1798	4	10,8	92	125	59
CJBA	B	4	87,5 x 83,1	1999	4	10,8	106-107	144-146	78
CJBB	B	4	87,5 x 83,1	1999	4	10,8	107	146	78
CSDA	B	4	83 x 83,1	1798	4	10,8	88	120	59
CSDB	B	4	83 x 83,1	1798	4	10,8	88	120	59
CYFA	D (LA)	4	86 x 94,6	2198	4	15,5	92	125	75
CYFB	D (LA)	4	86 x 94,6	2198	4	15,5	92	125	75
CYFC	D (LA)	4	86 x 94,6	2198	4	15,5	92	125	75
CYFD	D (LA)	4	86 x 94,6	2198	4		92	125	75
C9DA	D (LA)	4	82,5 x 82	1753	2	19,4	66	90	58
C9DB	D (LA)	4	82,5 x 82	1753	2	19,4	66	90	58
C9DC	D (A)	4	82,5 x 82	1753	2	19,4	66	90	58
DHA	B	4	71,9 x 76,5	1242	4	10	55	75	3
DHB	B	4	71,9 x 76,5	1242	4	10	55	75	3
DHC	B	4	71,9 x 76,5	1242	4	10	55	75	3
DHD	B	4	71,9 x 76,5	1242	4	10	55	75	3
DHE	B	4	71,9 x 76,5	1242	4	10	55	75	3
DHF	B	4	71,9 x 76,5	1242	4	10	55	75	3
DHG	B	4	71,9 x 76,5	1242	4	10	55	75	3
DOFA	D (LA)	4	89,9 x 94,6	2402	4	18,5	92	125	83
DRFA	D (LA)	4	86 x 94,6	2198	4	15,5	74	101	75
DRFB	D (LA)	4	86 x 94,6	2198	4	15,5	74	101	75
DRFC	D (LA)	4	86 x 94,6	2198	4	15,5	74	101	75
DRFE	D (LA)	4	86 x 94,6	2198	4		74	101	75
DRFF	D (LA)	4	86 x 94,6	2198	4	15,5	74	100	75
DRFG	D (LA)	4	86 x 94,6	2198	4	15,5	74	100	75
DRF5	D (A)	4	86 x 94,6	2198	4	15,5	74	100	75
DRR5	D (A)	4	86 x 94,6	2198	4	15,5	74	100	75
DV6 Euro 5	D (LA)	4	75 x 88,3	1560	2	18:1	55	75	15
D2FA	D (A)	4	89,9 x 94,6	2402	4	19	66	90	83
D2FB	D (A)	4	89,9 x 94,6	2402	4	19,0:1	66	90	83
D3FA	D	4	86 x 86	1998	4	19:1	55	75	74
D4FA	D (A)	4	89,9 x 94,6	2402	4	19	88	120	83
D5BA	D (A)	4	86 x 86	1998	4	19,5	66	90	74
D6BA	D	4	86 x 86	1998	4	19,5	85	115	74
EDBA	B	4	84,8 x 88	1988	4	10	96	131	62

**F**

Cyl.	mm	cm <sup>3</sup>	Comp. Ratio $\epsilon$	kW	PS	Pos
EDBB	B 4	84,8 x 88	1988 4	10	96	131 62
EDBC	B 4	84,8 x 88	1988 4	10	96	131 62
EDBD	B 4	84,8 x 88	1988 4	10	96	131 62
EDDB	B 4	84,8 x 88	1988 4	10	96	131 62
EDDC	B 4	84,8 x 88	1988 4	10	96	131 62
EYDB	B 4	80,6 x 88	1796 4	10	85	115 45
EYDC	B 4	80,6 x 88	1796 4	10	85	115 45
EYPA	B 4	80,6 x 88	1796 4	10:1	85	116 45
FD4	D 4	69,6 x 82	1248 4	17,6:1	55	75 2
FFBA	D (LA) 4	82,5 x 82	1753 2	18,5	74	100 58
FFDA Euro 2	D (LA) 4	82,5 x 82	1753 2	18,5	74	100 58
FFWA	D (A) 4	82,5 x 82	1753 2	18,5	74	100 58
FHA	B 4	76 x 76,5	1388 4	10,3	66	90 20
FHD	B 4	76 x 76,5	1388 4	10,3	66	90 18
FHE	B 4	76 x 76,5	1388 4	10,3	66	90 20
FHF	B 4	76 x 76,5	1388 4	10,3	66	90 20
FIFA	D (A) 4	86 x 86	1998 4	19:1	92	125 74
FMBA	D (A) 4	86 x 86	1998 4	18,2	96	130 74
FUA	B 4	77,25 x 74,3	1392 2	9,5	55	75 24
FUAA	B 4	77,25 x 74,3	1392 2	9,5	51-55	69-75 26
FUB	B 4	77,25 x 74,3	1392 2	9,5	55	75 24
FUC	B 4	77,25 x 74,3	1392 2	8,5	54	73 24
FUD	B 4	77,25 x 74,3	1392 2	9,5	54	73 24
FUF	B 4	77,25 x 74,3	1392 2	9,5	55	75 27
FUG	B 4	77,25 x 74,3	1392 2	8,5	54	73 24
FUH	B 4	77,25 x 74,3	1392 2	8,5	54-55	71-75 24
FUJ	B 4	77,25 x 74,3	1392 2	8,5	54	73 24
FUJA	B 4	71,9 x 76,5	1242 4	10	55	75 4
FUJB	B 4	71,9 x 76,5	1242 4	10	55	75 5
FXFA	D (A) 4	89,9 x 94,6	2402 4	19	85	115 83
FXJA	B 4	76 x 76,5	1388 4	11	59	80 22
FXJB	B 4	76 x 76,5	1388 4	11	59	80 22
FYDA	B 4	79 x 81,4	1596 4	11	74-75	100-102 30
FYDB	B 4	79 x 81,4	1596 4	11	74	100 30
FYDC	B 4	79 x 81,4	1596 4	11	74	100 30
FYDD	B 4	79 x 81,4	1596 4	11	74	100 30
FYDH	B 4	79 x 81,4	1596 4	11	74-75	100-102 30
FYJA	B 4	79 x 81,4	1596 4	11	74	100 30
FYJB	B 4	79 x 81,4	1596 4	11	74	100 30
F3FA	D (A) 4	86 x 86	1998 4	19:1	63	86 74
F4A	B 4	77,25 x 74,3	1391 2	8,5	54	73 24
F4B	B 4	77,25 x 74,3	1392 2	8,5	54-55	73-75 24
F4FA	D (LA) 4	89,9 x 94,6	2402 4	19	55	75 84
F6A	B 4	77,25 x 74,3	1393 2	8,5	52-54	71-73 25
F6B	B 4	77,25 x 74,3	1392 2	8,5	52-54	71-73 24
F6C	B 4	77,25 x 74,3	1392 2	8,5	52	71 24
F6D	B 4	77,25 x 74,3	1392 2	9,5	54	73 24
F6E	B 4	77,25 x 74,3	1392 2	8,5	52	71 24
F6F	B 4	77,25 x 74,3	1392 2	8,5	52	71 24
F6G	B 4	77,24 x 74,3	1392 2	8,5	52	71 23
F6JA	D (A) 4	73,7 x 82	1399 2	17,9-18	50-51	68-69 6
F6JB	D (A) 4	73,7 x 82	1399 2	17,9	50	68 6
F6JC	D (A) 4	73,7 x 82	1399 2	17,9	50	68 6
F6JD	D (LA) 4	73,7 x 82	1399 2	17,9	50-51	68-70 7
F9DA	D (LA) 4	82,5 x 82	1753 2	18,5	85	115 58
F9DB	D (LA) 4	82,5 x 82	1753 2	18,5	85	115 58
GLA	B 4	73,96 x 64,98	1117 2	9	39-40	53-54 8
GLB	B 4	74 x 65	1117 2	9,5	37-40	50-55 12
GLW	B 4	74 x 65	1117 2	9	39-40	53-55 12
GL1	B 4	74 x 65	1117 2	9,5	39	53 12
GMA	B 4	74 x 65	1117 2	8,5	40	55 11
GPA	B 4	74 x 65	1117 2	9,5	43	59 11
GPDA Euro 4	D (LA) 4	75 x 88,3	1560 4	18,3	66	90 16
GPDC Euro 4	D (LA) 4	75 x 88,3	1560 4	18,3	66	90 16
GSF	B 4	74 x 65	1117 2	9,5	37	50 13
GZ	B 4	87,5 x 94	2261 4	9,7	108-114	147-155 78
G6DA	D (LA) 4	85 x 88	1997 4	18	100	136 65
G6DB	D (LA) 4	85 x 88	1997 4	18	100	136 65



		Cyl.	 mm	cm <sup>3</sup>		Comp. Ratio $\epsilon$	kW	PS	Pos
G6DC	D (LA)	4	85 x 88	1997	4	18	98	133	65
G6DD	D (LA)	4	85 x 88	1997	4	18	100	136	65
G6DE	D (LA)	4	85 x 88	1997	4	18	98	133	65
G6DF	D (LA)	4	85 x 88	1997	4	18	98	133	65
G6DG	D (LA)	4	85 x 88	1997	4	18	100	136	65
G8DA	D (LA)	4	75 x 88,3	1560	4	18,3	80	109	16
G8DB	D (LA)	4	75 x 88,3	1560	4	18,3	80	109	16
G8DC	D (LA)	4	75 x 88,3	1560	4		74	100	16
HCPA	D (LA)	4	82,5 x 82	1753	2	18,5:1	66	90	58
HCPB	D (LA)	4	82,5 x 82	1753	2		66	90	58
HHDA Euro 4	D (LA)	4	75 x 88,3	1560	4	18,3	66	90	16
HHDB Euro 4	D (LA)	4	75 x 88,3	1560	4	18,3	66	90	16
HHJA	D (A)	4	75 x 88,3	1560	4	18	66	90	16
HHJB	D (A)	4	75 x 88,3	1560	4	18	66	90	16
HHJC	D (LA)	4	75 x 88,3	1560	4	18	66	90	16
HHJD	D (LA)	4	75 x 88,3	1560	4	18	66	90	16
HHJE	D (LA)	4	75 x 88,3	1560	4	18	66	90	16
HHJF	D (A)	4	75 x 88,3	1560	4	18	55	75	16
HJBA	D (LA)	4	86 x 86	1998	4	18,5	85	115	74
HJBB	D (LA)	4	86 x 86	1998	4	18,5	85	115	74
HJBC	D (LA)	4	86 x 86	1998	4	18,5	85	115	74
HWDA	B	4	79 x 81,4	1596	4	11	74	100	31
HWDB	B	4	79 x 81,4	1596	4	11	74	100	31
HXDA	B	4	79 x 81,4	1596	4	11	85	115	31
H9FA Euro 4	D (LA)	4	89,9 x 94,6	2402	4	18	101	137	83
H9FD	D (LA)	4	89,9 x 94,6	2402	4	18	103	140	85
JAC	B	4	79 x 66	1297	2	9,5	40-43	55-58	28
JCT	B	4	79 x 66	1294	2		44	60	29
JJB	B	4	74 x 75,5	1299	2	9,5	37	50	14
JJC	B	4	74 x 75,5	1299	2	9,5:1	37	50	14
JJD	B	4	74 x 75,5	1299	2	9,5:1	36	49	14
JLA	B	4	73,96 x 75,48	1297	2	9,3	44	60	10
JPA	B	4	80 x 64,5	1296	2	9,5	51	69	37
JPC	B	4	80 x 64,5	1297	2	9,5	51	69	37
JXFA Euro 4	D (LA)	4	89,9 x 94,6	2402	4	18	85	115	85
JXFC	D (LA)	4	89,9 x 94,6	2402	4	18	85	115	85
J1E	B	4	81 x 63	1298	2	9,2	40	54	46
J1F	B	4	81 x 63	1298	2	9,2	40	54	46
J2	B	4	81 x 63	1298	2	9,2	38-47	52-64	47
J4D	B	4	74 x 75,5	1299	2	9,5	44	60	14
J4J	B	4	74 x 75,5	1299	2	9,5:1	44	60	14
J4K	B	4	74 x 75,5	1299	2	9,5:1	44	60	14
KHBA	D (LA)	4	82,5 x 82	1753	2		92	125	58
KKDA Euro 4	D (LA)	4	82,5 x 82	1753	2	17	85	115	58
KKDB Euro 4	D (LA)	4	82,5 x 82	1753	2	17	85	115	58
KLBA Euro 4	D (LA)	4	85 x 88	1997	4	18	85	116	65
KLWA	D (LA)	4	85 x 88	1997	4		85	115	65
KNWA	D (LA)	4	85 x 96	2179	4		147	200	66
KVJA	D (LA)	4	73,7 x 82	1399	2	17,9	51	70	7
LC	B	4	81 x 77,6	1598	2	9,5	53-62	72-84	47
LCE	B	4	87,68 x 66	1593	2	9,2	53	72	80
LCN	B	4	87,68 x 66	1593	2	9,2	54	73	80
LCR	B	4	87,7 x 66	1598	2	9,5:1	54	73	81
LCS	B	4	81,3 x 77	1593	2	9,5	55	75	52
LCT	B	4	81,3 x 77	1593	2	9,5	55	75	52
LHA	B (A)	4	80 x 79,5	1598	2	8,2	96-98	131-133	40
LJB	B	4	80 x 79,5	1597	2	9,75	75	102	40
LJC	B	4	80 x 79,5	1597	2	9,75	81	110	40
LJD	B	4	80 x 79,5	1598	2	9,75	76	103	40
LJF	B	4	79,96 x 79,52	1598	2	9,75	77	105	36
LNA	B (LA)	4	79,96 x 79,52	1597	2	8,2	97	132	36
LNB	B (LA)	4	79,96 x 79,52	1597	2	8,2	97	132	36
LPA	B	4	80 x 79,5	1597	2	9,5	58	79	37
LPBA	D (LA)	4	85 x 88	1997	4	18	85	115	65
LP1	B	4	80 x 79,5	1597	2	9,5	52-58	71-79	37
LP2	B	4	80 x 79,5	1597	2	9,5	58	79	37
LP3	B	4	80 x 79,5	1597	2	9,5	58	79	37
LRA	B	4	80 x 79,5	1597	2	9,5	77	105	40
LRB	B	4	80 x 79,5	1597	2	9,5	77	105	40

F





Cyl.	Cyl.	mm	cm <sup>3</sup>	Comp. Ratio $\epsilon$	kW	PS	Pos		
								mm	cm <sup>3</sup>
LR1	B	4	80 x 79,5	1597	2	9,5	77	105	40
LR2	B	4	80 x 79,5	1597	2	9,5	77	105	40
LSD	B	4	81,3 x 76,9	1597	2	9,5	55-58	75-79	52
LSDA	B	4	81,3 x 76,9	1597	2	9,5	51	69	52
LSE	B	4	81,3 x 76,9	1597	2	9,5	55	75	52
LSF	B	4	81,3 x 76,9	1597	2	9,5	53	72	52
LTA	D	4	80 x 80	1608	2	21,5	40	54	42
LTB	D	4	80 x 80	1608	2	21,5	40	54	42
LTC	D	4	80 x 80	1608	2	21,5	40	54	42
LUA	B	4	80 x 79,5	1597	2	9,5	71	96	37
LUAE	B	4	80 x 79,5	1597	2	9,5	85	115	37
LUB	B	4	80 x 79,5	1597	2	9,5	70-71	95-97	37
LUC	B	4	80 x 79,5	1597	2	9,5	60-66	81-90	37
LUD	B	4	80 x 79,5	1597	2	9,5	70	95	40
LUG	B	4	80 x 79,5	1597	2	8,5	65-66	88-90	37
LUH	B	4	76 x 88	1597	2	10,3	65-66	88-90	17
LUJ	B	4	80 x 79,5	1598	2	9,5	65-66	88-90	41
LUK	B	4	80 x 79,5	1598	2	9,5	65-66	88-90	37
LXD 2	D	4	94 x 83	2304	2	23:1	49	67	102
L1E	B	4	76 x 88	1597	4	10,3	66	90	18
L1F	B	4	76 x 88	1597	4	10,3	66	90	18
L1G	B	4	76 x 88	1597	4	10,3	65-66	88-90	18
L1H	B	4	76 x 88	1597	4	10,3	65	88	19
L1J	B	4	76 x 88	1597	4	10,3	65-66	88-90	18
L1K	B	4	76 x 88	1597	4	10,3	66-70	90-95	21
L1L	B	4	76 x 88	1597	4	10,3	70	95	21
L1N	B	4	76 x 88	1597	4	10,3	70	95	21
L1Q	B	4	76 x 88	1597	4	10,3	70	95	21
L1T	B	4	76 x 88	1596	4	11	76	103	21
L1V	B	4	76 x 88	1596	4	11	76	103	21
L3E	B	4	81 x 77,6	1598	2	9	62-71	84-97	48
L4B	B	4	80 x 79,5	1598	2	8,5	66	90	40
L6B	B	4	80 x 79,5	1598	2	9,1	59	80	38
MTDA	D (LA)	4	75 x 88,3	1560	4		74	100	16
MY	B	4	90 x 66,8	1699	2	8,75:1	51-55	69-75	87
MYE	B	4	90 x 66,8	1699	2	8,75:1	54	74	87
M7JA	B	4	71,9 x 76,5	1242	4	10:1	51	70	5
M7JB	B	4	71,9 x 76,5	1242	4	10:1	51	70	5
NAE	B	4	90,83 x 76,95	1993	2	8	57	78	95
NAT	B	4	90,8 x 76,95	1994	2	8	57	78	91
NAV	B	4	90,83 x 76,95	1994	2	8	55-57	75-78	92
NBA	B	4	90,8 x 77	1993	2	8,5:1	66	90	91
NCA	B	4	90,8 x 77	1994	2	8,5:1	72	98	90
NE	B	4	90,8 x 77	1993	2	9,2	73-80	99-110	89
NEE	B	4	90,8 x 77	1993	2	9,2	72	98	88
NEG	B	4	90,8 x 77	1993	2	9,2	70-73	95-99	88
NEJ	B	4	90,8 x 77	1993	2	9,2	74	100	88
NEK	B	4	90,83 x 77	1993	2	9,2	74-77	101-105	94
NEL	B	4	90,83 x 77	1993	2	9,2	77	105	93
NEN	B	4	90,83 x 77	1993	2	9,2	73-74	99-101	93
NEP	B	4	90,83 x 77	1993	2	9,2	74-77	101-105	93
NER	B	4	90,83 x 77	1993	2	9,2	74	100	93
NES	B	4	90,8 x 77	1993	2	10,3	77	105	88
NET	B	4	90,83 x 77	1993	2	9,2	74-77	101-105	93
NE5	B	4	90,8 x 77	1993	2	9,2	74	100	88
NGA	B	4	84,8 x 88	1988	4	10	96-100	131-136	63
NGB	B	4	84,8 x 88	1988	4	10	96	131	62
NGC	B	4	84,8 x 88	1988	4	10	96	131	63
NGD	B	4	84,8 x 88	1988	4	10	96	131	63
NRA	B	4	90,83 x 77	1993	2	9,2	85	115	93
NRB	B	4	90,83 x 77	1993	2	9,2	85	115	93
NRC	B	4	90,83 x 77	1993	2	8,5	74	100	93
NRD	B	4	90,83 x 77	1993	2	8,5	74	100	93
NRI	B	4	90,83 x 77	1993	2	9,2	85	115	93
NR2	B	4	90,83 x 77	1993	2	9,2	85	115	93
NSD	B	4	86 x 86	1998	2	9,8	85	115	70
NSE	B	4	86 x 86	1998	2	9,8	85	116	70
NSF	B	4	86 x 86	1998	2	9,8	84	114	70
NSG	B	4	86 x 86	1998	2	9,8	84	114	70





		Cyl.	 mm	cm <sup>3</sup>		Comp. Ratio $\epsilon$	kW	PS	Pos
NSH	B	4	86 x 86	1998	2	9,5	74-84	101-114	70
NWN	B	6	84 x 60,1	1999	2	8,75	66	90	61
NWR	B	6	84 x 60,1	1999	2	8,2	66	90	61
NYL	B	6	84 x 60,1	1999	2	8,75:1	66	90	61
NYP	B	6	84 x 60,1	1998	2	8,75:1	66	90	61
NYR	B	6	84 x 60,1	1999	2	8,75	66	90	61
NYT	B	6	84 x 60,1	1999	2	9	66	90	61
N4A	B	4	90,83 x 77	1993	2	9,2	85	115	93
N4B	B	4	90,8 x 77	1993	2	8,5	74	100	88
N4I	B	4	90,83 x 77	1993	2	9,2	85	115	93
N4JB	B	4	87,5 x 83,1	1999	4	10,8	110	150	78
N6T	B	4	90,8 x 77	1993	2	8,6:1	57	78	91
N7A	B	4	86 x 86	1998	4	10,3	110	150	72
N7BA	D (A)	4	86 x 86	1998	4	18,2	96	130	74
N8A	B	4	86 x 86	1998	2	10,3	80	109	71
N8C	B	4	86 x 86	1993	2	10,3	77	105	71
N8D	B	4	86 x 86	1993	2	10,3	77	105	71
N9A	B	4	86 x 86	1998	2	10,3	90	122	70
N9B	B	4	86 x 86	1998	2	10,3	92	125	70
N9C	B	4	86 x 86	1998	2	10,3	88-92	120-125	70
N9D	B	4	86 x 86	1998	2	10,3	88	120	70
N9F	B	4	86 x 86	1998	2	10,3	85	115	70
PHFA Euro 4	D (LA)	4	89,9 x 94,6	2402	4	18:1	74	100	85
PHFC Euro 4	D (LA)	4	89,9 x 94,6	2402	4	18	74	100	85
PNBA	B	4	79 x 81,4	1596	4	11	92	125	31
P7PA	D (A)	4	82,5 x 82	1753	2		55	75	58
P8FA Euro 4	D (A)	4	86 x 94,6	2198	4	17,5	63	85	75
QJBA	D (LA)	4	86 x 94,6	2198	4	17,5	114	155	74
QJBB	D (LA)	4	86 x 94,6	2198	4	17,5	114	155	74
QJBC	D (LA)	4	86 x 94,6	2198	4	17,5	110	150	74
QJBD	D (LA)	4	86 x 94,6	2198	4	17,5	110	150	74
QQDA	B	4	83 x 83,1	1798	4	10,8:1	92	125	59
QQDB	B	4	83 x 83,1	1798	4	10,8:1	92	125	59
QQDC	B	4	83 x 83,1	1798	4	10,8:1	90	122	59
QVFA Euro 4	D (A)	4	86 x 94,6	2198	4	17,5	81	110	75
QWFA Euro 4	D (A)	4	86 x 94,6	2198	4	17,5	96	130	75
QXBA Euro 4	D (LA)	4	85 x 88	1997	4	18	103	140	65
QXBB Euro 4	D (LA)	4	85 x 88	1997	4	18	103	140	65
QXWA	D (LA)	4	85 x 88	1997	4	17,9	103	140	65
QXWB Euro 4	D (LA)	4	85 x 88	1997	4	17,9	103	140	65
QXWC Euro 4	D (LA)	4	85 x 88	1997	4	17,9	103	140	67
QYBA	D (LA)	4	82,5 x 82	1753	2		92	125	58
QYWA	D (LA)	4	82,5 x 82	1753	2		92	125	58
Q4BA Euro 4	D (LA)	4	85 x 96	2179	4	16,6	129	175	66
Q4WA Euro 4	D (LA)	4	85 x 96	2179	4	16,6	129	175	66
RDA	B	4	80,6 x 88	1796	4	10	77	105	43
RDB	B	4	80,6 x 88	1796	4	10	77	105	43
REB	B	4	86,2 x 77	1796	2	9,5	66	90	76
REC	B	4	86,2 x 77	1796	2	9,5	66	90	76
RED	B	4	86,2 x 77	1796	2	9,5	59-66	80-90	76
REF	B	4	86,2 x 77	1796	2	9,5	59	80	76
RF	D	4	86 x 86	1998	2	22,7	41-55	56-75	73
RFA	D (A)	4	82,5 x 82	1753	2	21,5	55-57	75-78	56
RFB	D (A)	4	82,5 x 82	1753	2	21,5	55-57	75-78	53
RFD	D (LA)	4	82,5 x 82	1753	2	21,5	66	90	56
RFK	D (LA)	4	82,5 x 82	1753	2	21,5	66	90	56
RFL	D (A)	4	82,5 x 82	1753	2	21,5	55-57	75-78	53
RFM	D (LA)	4	82,5 x 82	1753	2	21,5	65-66	88-90	56
RFN	D (LA)	4	82,5 x 82	1753	2	21,5	65-66	88-90	56
RFS KAT	D (LA)	4	82,5 x 82	1753	2	21,5	66	90	54
RHBA	B	4	79 x 81,4	1596	4	11	81	110	31
RKA	B	4	80,6 x 88	1796	4	10	85	115	44
RKB	B	4	80,6 x 88	1796	4	10	82-85	111-116	44
RKC	B	4	80,6 x 88	1796	4	9,8	85	115	43
RKF	B	4	80,6 x 88	1796	4	10	85	115	43
RKH	B	4	80,6 x 88	1796	4	10	85	115	43
RKJ	B	4	80,6 x 88	1796	4	10	85	115	43
RKK	B	4	80,6 x 88	1796	4	10	85	115	44
ROB	B	4	80,6 x 88	1796	4	10	96	130	43

F



Cyl.	Cyl.	mm	cm <sup>3</sup>	Comp. Ratio	kW	PS	Pos		
								mm	cm <sup>3</sup>
RQC	B	4	80,6 x 88	1796	4	10	96	130	43
RTA	D	4	82,5 x 82	1753	2	21,5	44	60	55
RTB	D	4	82,5 x 82	1753	2	21,5	44	60	55
RTC	D	4	82,5 x 82	1753	2	21,5	43-44	58-60	55
RTD	D	4	82,5 x 82	1753	2	21,5	43-44	58-60	57
RTE	D	4	82,5 x 82	1753	2	21,5	44	60	55
RTF	D	4	82,5 x 82	1753	2	21,5	44	60	55
RTG	D	4	82,5 x 82	1753	2	21,5	43-44	58-60	57
RTH	D	4	82,5 x 82	1753	2	21,5	44	60	55
RTJ	D	4	82,5 x 82	1753	2	21,5	44	60	57
RTK	D	4	82,5 x 82	1753	2	21,5	44	60	57
RTN	D (LA)	4	82,5 x 82	1753	2	19,4	55-57	75-78	58
RTP	D (LA)	4	82,5 x 82	1753	2	19,4	55-57	75-78	58
RTQ	D (LA)	4	82,5 x 82	1753	2	19,4	55-57	75-78	58
RVA	D (A)	4	82,5 x 82	1753	2	21,5	51	70	57
RWPA	D (LA)	4	82,5 x 82	1753	2		81	110	58
R2A	B	4	86,2 x 77	1796	2	9,5	66	90	77
R2C	B	4	80 x 88	1769	2	9,3	64	87	39
R2PA	D (A)	4	82,5 x 82	1753	2		55	75	58
R6A	B	4	80 x 88	1769	2	9,3	64-66	87-90	39
SAFA	D (LA)	5	89,9 x 100,76	3198	4	15,7	147	200	86
SAFB	D (LA)	5	89,9 x 100,76	3199	4		147	200	86
SDBA	D (A)	4	86 x 86	1998	4	19,5	66	90	74
SEBA	B	4	87,5 x 94	2261	4		118	160	78
SFA	D (A)	4	94 x 90	2498	2	21	68	92	103
SFB	D (A)	4	94 x 90	2498	2	21	68	92	103
SHDA	B	4	79 x 81,4	1596	4	11:1	74	101	31
SHDB	B	4	79 x 81,4	1596	4	11:1	74	101	31
SHDC	B	4	79 x 81,4	1596	4	11:1	74	101	31
SNJA	B	4	71,9 x 76,5	1242	4	11	60	82	5
SNJB	B	4	71,9 x 76,5	1242	4	11	60	82	5
SPJA	B	4	76 x 76,5	1388	4		71	97	22
SPJC	B	4	76 x 76,5	1388	4		71	97	22
STP	D	4	94 x 90	2499	2	23	51	69	104
STR	D	4	94 x 90	2498	2	23	51	69	104
SYDA	B	4	87,5 x 83,1	1999	4	10,8:1	105-107	143-146	78
TBBA Euro 4	B	4	87,5 x 83,1	1999	4	10,8	107	145	78
TBBB	B	4	87,5 x 83,1	1999	4		107	145	78
TKA	B	4	73,96 x 55,7	957	2	8,3	29	40	9
TLB	B	4	68,7 x 67,5	999	2	9,5	33	45	1
TXBA	D (LA)	4	85 x 88	1997	4		120	163	68
TXBB	D (LA)	4	85 x 88	1997	4		120	163	68
TXDA	D (LA)	4	85 x 88	1997	4		118-120	160-163	69
TXDB	D (LA)	4	85 x 88	1997	4		120	163	69
TXMA	D (LA)	4	85 x 88	1997	4	16	120	163	68
TXWA	D (LA)	4	85 x 88	1997	4		118-120	160-163	68
TYDA	D (LA)	4	85 x 88	1997	4		85	116	69
TZJA	D (A)	4	75 x 88,3	1560	2		70	95	15
TZJB	D (A)	4	75 x 88,3	1560	2		70	95	15
T1BB	D (LA)	4	75 x 88,3	1560	2	16,0:1	85	116	15
T1DA	D (LA)	4	75 x 88,3	1560	2	16	85	115	15
T1DB	D (LA)	4	75 x 88,3	1560	2	16	85	115	15
T1WB	D (LA)	4	75 x 88,3	1560	2	16	85	115	15
T3DA	D (LA)	4	75 x 88,3	1560	2	16,0:1	70	95	15
T3DB	D (LA)	4	75 x 88,3	1560	2	16,0:1	70	95	15
T3JA	D (A)	4	75 x 88,3	1560	2		70	95	15
UBJA	D (A)	4	75 x 88,3	1560	4		55	75	16
UFDA	D (LA)	4	85 x 88	1997	4		103	140	69
UFDB	D (LA)	4	85 x 88	1997	4		103	140	69
UKDA	D (LA)	4	85 x 88	1997	4	18	100	136	69
UKDB	D (LA)	4	85 x 88	1997	4		100	136	69
USR6	D (LA)	4	86 x 94,6	2198	4	15,5	92	125	75
VTA	D	4	88 x 80	1948	2	21,8:1	37	50	82
YTR	D	4	94 x 83	2304	2	22,2	49	67	102
YTT	D	4	94 x 83	2304	2	22,2	49	67	102
ZVSA	B	4	86 x 86	1998	2	9,8:1	85	116	70
4AB	D	4	93,67 x 90,54	2496	2	19,5-20,5	50-52	68-71	98
4BA	D	4	93,67 x 90,5	2496	2	19,5	52	71	99



		Cyl.		cm <sup>3</sup>		Comp. Ratio ε	kW	PS	Pos
									mm
4CA	D	4	93,67 x 90,54	2496	2	20	52	71	98
4DA	D	4	93,67 x 90,54	2496	2	20,6	59	80	99
4EA	D (A)	4	93,67 x 90,5	2496	2	18,3	74	100	99
4EB	D (A)	4	93,7 x 90,6	2496	2	18,3	74	101	101
4EC	D (A)	4	93,7 x 90,6	2496	2	18,3	74	101	101
4ED	D (A)	4	93,67 x 90,54	2496	2	18	85	116	99
4FB	D	4	93,7 x 90,6	2496	2	20,5	51	70	101
4FC	D	4	93,7 x 90,6	2496	2	20,5	51	70	101
4FD	D	4	93,7 x 90,6	2496	2	20,6:1	51	69	101
4GA	D (A)	4	93,67 x 90,54	2496	2	20,6	63	85	99
4GB	D (A)	4	93,67 x 90,54	2496	2	20,6	63	85	99
4GC	D (A)	4	93,67 x 90,54	2496	2	20,6	63	85	99
4GD	D (A)	4	93,67 x 90,54	2496	2	20,6	63	86	99
4GE	D (A)	4	93,7 x 90,6	2496	2	20,6:1	63	86	101
4GF	D (A)	4	93,7 x 90,6	2496	2	20,6	63	85	100
4G63	B	4	85 x 88	1997	2	8,6	78	106	64
4HA	D	4	93,67 x 90,54	2496	2	20,6	55-56	75-76	99
4HB	D	4	93,67 x 90,54	2496	2	20,6	56	76	99
4HC	D	4	93,7 x 90,6	2496	2	20,6	56	76	101
4RB	B	4	87,68 x 66	1593	2	8	48	65	79
4RC	B	4	90,83 x 77	1993	2	8	43-57	59-78	92

F

				Pos					Pos
<b>BANTAM Pick-up</b>					<b>COURIER Pick-up</b>				
1.6	→ 08.1990	LUG	B	<b>37</b>	1.8	→ 02.2002	RKA	B	<b>44</b>
1.6	→ 10.1994	LJF	B	<b>36</b>	1.8 D	→ 02.2002	RTK	D	<b>57</b>
1.6	→ 10.1994	LUJ	B	<b>41</b>	<b>ESCORT CLASSIC (AAL, ABL)</b>				
1.8 TDdi	→ 08.2006	RTP	D	<b>58</b>	1.6 16V	→ 07.2000	L1E	B	<b>18</b>
<b>CAPRI II (GECF)</b>					1.8 TD	→ 07.2000	RFD	D	<b>56</b>
1.3	→ 08.1977	J1E	B	<b>46</b>	1.8 TD	→ 07.2000	RFK	D	<b>56</b>
1.3	→ 08.1977	J1E	B	<b>46</b>	<b>ESCORT CLASSIC Turnier (ANL)</b>				
1.6	→ 12.1977	LCE	B	<b>80</b>	1.6 16V	→ 07.2000	L1E	B	<b>18</b>
2.0	→ 12.1977	NWN	B	<b>61</b>	1.8 TD	→ 07.2000	RFD	D	<b>56</b>
2.0	→ 12.1977	NYL	B	<b>61</b>	1.8 TD	→ 07.2000	RFK	D	<b>56</b>
<b>CAPRI III (GECF)</b>					<b>ESCORT I (AFH, ATH)</b>				
1.3	→ 06.1985	J1E	B	<b>46</b>	1300	09.1973 → 02.1976	J1F	B	<b>46</b>
1.6	→ 04.1987	LCN	B	<b>80</b>	1300	→ 06.1971	J2	B	<b>47</b>
2.0	→ 12.1982	NYL	B	<b>61</b>	1300	→ 02.1976	J2	B	<b>47</b>
2.0	→ 12.1985	NEN	B	<b>93</b>	<b>ESCORT I Turnier (ADH)</b>				
<b>C-MAX (DM2)</b>					1300	→ 12.1975	J2	B	<b>47</b>
1.6	→ 09.2010	HWDA	B	<b>31</b>	1300	→ 02.1976	J2	B	<b>47</b>
1.6	→ 09.2010	HWDB	B	<b>31</b>	<b>ESCORT II (ATH)</b>				
1.6	→ 09.2010	HXDA	B	<b>31</b>	1.3	12.1974 → 08.1980	J1F	B	<b>46</b>
1.6	→ 09.2010	SHDA	B	<b>31</b>	1.3	→ 08.1980	J2	B	<b>47</b>
1.6	→ 09.2010	SHDB	B	<b>31</b>	1.3	→ 08.1980	J2	B	<b>47</b>
1.6	→ 09.2010	SHDC	B	<b>31</b>	1.6 RS	→ 08.1980	LC	B	<b>47</b>
1.6 TDCi	→ 09.2010	GPDA	D	<b>16</b>	2.0 RS	→ 08.1980	NE	B	<b>89</b>
1.6 TDCi	→ 09.2010	G8DA	D	<b>16</b>	2.0 RS (BATN)	→ 02.1977	NE	B	<b>89</b>
1.6 TDCi	→ 09.2010	G8DB	D	<b>16</b>	<b>ESCORT II Turnier</b>				
1.6 TDCi	→ 09.2010	G8DC	D	<b>16</b>	1.3	→ 08.1980	J2	B	<b>47</b>
1.6 TDCi	→ 09.2010	HHDA	D	<b>16</b>	<b>ESCORT III Cabriolet (ALD)</b>				
1.6 TDCi	→ 09.2010	HHDB	D	<b>16</b>	1.3	→ 12.1985	JPA	B	<b>37</b>
1.6 TDCi	→ 09.2010	MTDA	D	<b>16</b>	1.6	→ 12.1985	LPA	B	<b>37</b>
1.8	→ 09.2010	QQDA	B	<b>59</b>	1.6	→ 12.1985	LP1	B	<b>37</b>
1.8	→ 09.2010	QQDB	B	<b>59</b>	1.6 i	→ 12.1985	LRA	B	<b>40</b>
1.8	→ 09.2010	QQDC	B	<b>59</b>	1.6 i	→ 12.1985	LR1	B	<b>40</b>
1.8 TDCi	→ 09.2010	KKDA	D	<b>58</b>	<b>ESCORT III (GAA)</b>				
2.0	→ 09.2010	AODA	B	<b>78</b>	RS 1600i	→ 12.1985	LUAE	B	<b>37</b>
2.0	→ 09.2010	AODB	B	<b>78</b>	1.1	→ 08.1983	GLB	B	<b>12</b>
2.0	→ 09.2010	AODE	B	<b>78</b>	1.1	→ 08.1983	GMA	B	<b>11</b>
2.0	→ 09.2010	SYDA	B	<b>78</b>	1.1	→ 08.1983	GPA	B	<b>11</b>
2.0 CNG	→ 09.2010	SYDA	B	<b>78</b>	1.3	→ 12.1985	JPA	B	<b>37</b>
2.0 LPG	→ 09.2010	SYDA	B	<b>78</b>	1.6	→ 10.1982	LUA	B	<b>37</b>
2.0 TDCi	→ 09.2010	G6DA	D	<b>65</b>	1.6	→ 12.1985	LPA	B	<b>37</b>
2.0 TDCi	→ 09.2010	G6DB	D	<b>65</b>	1.6	→ 12.1985	LP1	B	<b>37</b>
2.0 TDCi	→ 09.2010	G6DC	D	<b>65</b>	1.6 D	→ 12.1985	LTA	D	<b>42</b>
2.0 TDCi	→ 09.2010	G6DD	D	<b>65</b>	1.6 i (GAA)	→ 12.1985	L4B	B	<b>40</b>
2.0 TDCi	→ 09.2010	G6DE	D	<b>65</b>	1.6 RS Turbo	→ 12.1985	LNA	B	<b>36</b>
2.0 TDCi	→ 09.2010	G6DF	D	<b>65</b>	1.6 XR3i	→ 12.1985	LRA	B	<b>40</b>
2.0 TDCi	→ 09.2010	G6DG	D	<b>65</b>	1.6 XR3i	→ 12.1985	LR1	B	<b>40</b>
<b>C-MAX II (DXA/CB7, DXA/CEU)</b>					<b>ESCORT III Turnier (AWA)</b>				
1.6 TDCi		T1DA	D	<b>15</b>	1.1	→ 08.1983	GLB	B	<b>12</b>
1.6 TDCi		T1DB	D	<b>15</b>	1.1	→ 08.1983	GMA	B	<b>11</b>
1.6 TDCi		T3DA	D	<b>15</b>	1.3	→ 12.1985	JPA	B	<b>37</b>
1.6 TDCi		T3DB	D	<b>15</b>	1.6	→ 12.1985	LPA	B	<b>37</b>
2.0 TDCi		TXDB	D	<b>69</b>	1.6	→ 12.1985	LP1	B	<b>37</b>
2.0 TDCi		TYDA	D	<b>69</b>	1.6 D	→ 12.1985	LTA	D	<b>42</b>
2.0 TDCi		UFDB	D	<b>69</b>	<b>ESCORT IV Cabriolet (ALF)</b>				
2.0 TDCi		UKDB	D	<b>69</b>	1.4	→ 07.1990	FUA	B	<b>24</b>
<b>CONSUL Coupe (GGCL)</b>					1.4	→ 07.1990	FUC	B	<b>24</b>
2000	→ 12.1975	NE	B	<b>89</b>	1.4	→ 07.1990	F6B	B	<b>24</b>
<b>CONSUL (GGFL)</b>					1.4	→ 07.1990	F6D	B	<b>24</b>
2000	→ 12.1975	NE	B	<b>89</b>	1.6	→ 12.1987	LPA	B	<b>37</b>
<b>CONSUL Turnier (GGNL)</b>					1.6	→ 12.1987	LP2	B	<b>37</b>
2000	→ 12.1975	NE	B	<b>89</b>	1.6 i	→ 07.1990	LJB	B	<b>40</b>
<b>CORTINA</b>					1.6 i	→ 07.1990	L4B	B	<b>40</b>
1.6	04.1981 → 1988	LCE	B	<b>80</b>	1.6 XR3i	→ 07.1990	LRB	B	<b>40</b>
<b>COUGAR (EC_)</b>					1.6 XR3i	→ 07.1990	LR2	B	<b>40</b>
2.0 16V	→ 12.2001	EDBA	B	<b>62</b>	<b>ESCORT IV (GAF, AWF, ABFT)</b>				
2.0 16V	→ 12.2001	EDBB	B	<b>62</b>	1.3	→ 07.1988	JPA	B	<b>37</b>
2.0 16V	→ 12.2001	EDBC	B	<b>62</b>	1.3	→ 03.1989	JLA	B	<b>10</b>
2.0 16V	→ 12.2001	EDBD	B	<b>62</b>	1.4	→ 07.1990	FUA	B	<b>24</b>

				Pos					Pos
1.4	→07.1990	FUC	B	24	1.4	→01.1995	F4B	B	24
1.4	→07.1990	F6B	B	24	1.4	→01.1995	F6F	B	24
1.4	→07.1990	F6D	B	24	1.4	→01.1995	F6G	B	23
1.4	→10.1990	FUAA	B	26	1.6 i 16V	→01.1995	L1E	B	18
1.6	→12.1988	LP2	B	37	1.6 i 16V	→01.1995	L1H	B	19
1.6	→07.1990	LUG	B	37	1.8 D	→01.1995	RTE	D	55
1.6 D	→01.1989	LTC	D	42	1.8 D	→01.1995	RTF	D	55
1.6 i	→05.1990	L4B	B	40	1.8 D	→01.1995	RTH	D	55
1.6 i	→07.1990	LJB	B	40	1.8 i 16V	→01.1995	RDA	B	43
1.6 Turbo RS	→07.1990	LNB	B	36	1.8 TD	→01.1995	RFD	D	56
1.6 XR3i	→08.1989	LRB	B	40	1.8 TD	→01.1995	RFK	D	56
1.6 XR3i	→08.1989	LR2	B	40	1.8 TD	→01.1995	RFS	D	54
1.8 D	→07.1990	RTA	D	55	1.8 XR3i 16V 4x4	→01.1995	RDA	B	43
1.8 D	→07.1990	RTB	D	55	1.8 XR3i 16V 4x4	→01.1995	RQB	B	43
<b>ESCORT IV (GAF/AWF/ABFT/ALF)</b>					1.8 16V XR3i	→01.1995	RQB	B	43
2.0 D	12.1985→12.1987	RF	D	73	<b>ESCORT VI Stufenheck (GAL)</b>				
<b>ESCORT IV Turnier (AWF, AVF)</b>					1.4	→04.1994	F6F	B	24
1.3	→07.1988	JPA	B	37	1.4	→04.1994	F6G	B	23
1.3	→03.1989	JLA	B	10	1.4	→01.1995	FUH	B	24
1.4	→07.1990	FUA	B	24	1.4	→01.1995	F4B	B	24
1.4	→07.1990	FUC	B	24	1.6 i 16V	→01.1995	L1E	B	18
1.4	→07.1990	F6B	B	24	1.6 i 16V	→01.1995	L1H	B	19
1.4	→07.1990	F6D	B	24	1.6 i 16V	→01.1995	L1K	B	21
1.4	→10.1990	FUAA	B	26	1.8 D	→01.1995	RTE	D	55
1.6	→07.1990	LP2	B	37	1.8 D	→01.1995	RTF	D	55
1.6 D	→01.1989	LTC	D	42	1.8 D	→01.1995	RTH	D	55
1.6 i	→07.1990	L4B	B	40	1.8 i 16V	→01.1995	RDA	B	43
1.8 D	→07.1990	RTA	D	55	1.8 TD	→01.1995	RFD	D	56
1.8 D	→07.1990	RTB	D	55	1.8 TD	→01.1995	RFK	D	56
<b>ESCORT V Cabriolet (ALL)</b>					<b>ESCORT VI Turnier (GAL)</b>				
1.4	→12.1992	F6F	B	24	1.4	→01.1995	FUH	B	24
1.4	→12.1992	F6G	B	23	1.4	→01.1995	F4B	B	24
1.6	→12.1992	LJF	B	36	1.4	→01.1995	F6F	B	24
1.8 16V XR3i	→12.1992	RDA	B	43	1.4	→01.1995	F6G	B	23
1.8 16V XR3i	→12.1992	RQB	B	43	1.6 i 16V	→01.1995	L1E	B	18
<b>ESCORT V (GAL)</b>					1.6 i 16V	→01.1995	L1H	B	19
RS 2000	→12.1992	N7A	B	72	1.8 D	→01.1995	RTH	D	55
1.4	→09.1992	F6F	B	24	1.8 i 16V	→01.1995	RDA	B	43
1.4	→09.1992	F6G	B	23	1.8 i 16V	→01.1995	RQB	B	43
1.6	→08.1992	LUJ	B	41	1.8 TD	→01.1995	RFD	D	56
1.6	→08.1992	LUK	B	37	1.8 TD	→01.1995	RFK	D	56
1.6	→12.1992	LJF	B	36	<b>ESCORT VII Cabriolet (ALL)</b>				
1.8 D	→12.1992	RTE	D	55	1.4	→08.1998	F4B	B	24
1.8 D	→12.1992	RTF	D	55	1.6 16V XR3i	→12.1996	L1H	B	19
1.8 D	→12.1992	RTH	D	55	1.6 16V XR3i	→09.1999	L1E	B	18
1.8 16V XR3i	→12.1992	RDA	B	43	1.8 TD	→08.1998	RFD	D	56
1.8 16V XR3i	→12.1992	RQB	B	43	1.8 TD	→08.1998	RFK	D	56
<b>ESCORT V Turnier (GAL, AVL)</b>					1.8 Turbo D	→08.1999	RVA	D	57
1.4	→09.1992	F6F	B	24	1.8 16V XR3i	→08.1998	RDA	B	43
1.4	→09.1992	F6G	B	23	1.8 16V XR3i	→08.1998	RKC	B	43
1.6	→08.1992	LUJ	B	41	1.8 16V XR3i	→08.2000	RQB	B	43
1.6	→08.1992	LUK	B	37	<b>ESCORT VII (GAL, AAL, ABL)</b>				
1.6	→09.1992	LJF	B	36	RS 2000	→02.1998	N7A	B	72
1.8 D	→12.1992	RTE	D	55	RS 2000 4x4	→10.1998	N7A	B	72
1.8 D	→12.1992	RTF	D	55	1.4	→10.1998	F4B	B	24
1.8 D	→12.1992	RTH	D	55	1.4	→12.1999	F4B	B	24
1.8 16V	→12.1992	RDA	B	43	1.6 i 16V	→08.1995	L1H	B	19
<b>ESCORT VI Cabriolet (ALL)</b>					1.6 16V	→10.1998	L1E	B	18
1.4	→04.1994	F6F	B	24	1.6 16V 4x4	→10.1998	L1E	B	18
1.4	→04.1994	F6G	B	23	1.8 D	→12.1996	RTE	D	55
1.4 i	→01.1995	F4B	B	24	1.8 D	→12.1996	RTF	D	55
1.6 i 16V	→01.1995	L1H	B	19	1.8 D	→12.1996	RTH	D	55
1.6 16V XR3i	→01.1995	L1E	B	18	1.8 TD	→10.1998	RFD	D	56
1.8 16V XR3i	→01.1995	RDA	B	43	1.8 TD	→10.1998	RFK	D	56
1.8 16V XR3i	→01.1995	RQB	B	43	1.8 Turbo D	→10.1998	RVA	D	57
<b>ESCORT VI (GAL)</b>					1.8 16V	→08.1995	RDA	B	43
RS 2000	→01.1995	N7A	B	72	1.8 16V	→10.1998	RKC	B	43
RS 2000 4x4	→01.1995	N7A	B	72	<b>ESCORT VII Stufenheck (GAL, AFL)</b>				
1.4	→01.1995	FUH	B	24	1.4	→02.1999	FUH	B	24

**F**



		Pos			Pos					
1.4	→ 02.1999	F4B	B	24	1.25 i 16V	→ 01.2002	DHE	B	3	
1.6	→ 08.2002	L1K	B	21	1.25 i 16V	→ 01.2002	DHF	B	3	
1.6 i 16V	→ 08.1995	L1H	B	19	1.25 i 16V	→ 01.2002	DHG	B	3	
1.6 i 16V	→ 02.1999	L1E	B	18	1.3 i	→ 08.1999	J4J	B	14	
1.6 i 16V	→ 02.1999	L1K	B	21	1.3 i	→ 01.2002	JJC	B	14	
1.8 D	→ 12.1996	RTE	D	55	1.3 i	→ 01.2002	J4J	B	14	
1.8 D	→ 12.1996	RTF	D	55	1.4 i 16V	→ 01.2002	FHA	B	20	
1.8 D	→ 12.1996	RTH	D	55	1.4 i 16V	→ 01.2002	FHE	B	20	
1.8 TD	→ 02.1999	RFD	D	56	1.6 16V Sport	→ 01.2002	L1T	B	21	
1.8 TD	→ 02.1999	RFK	D	56	1.6 16V Sport	→ 01.2002	L1V	B	21	
1.8 Turbo D	→ 02.1999	RVA	D	57	1.8 D	→ 04.2000	RTJ	D	57	
1.8 16V	→ 08.1995	RDA	B	43	1.8 D	→ 04.2000	RTK	D	57	
1.8 16V	→ 02.1999	RKC	B	43	1.8 DI	→ 01.2002	RTN	D	58	
<b>ESCORT VII Turnier (GAL, ANL)</b>						1.8 DI	→ 01.2002	RTP	D	58
1.4	→ 02.1999	FUH	B	24	1.8 DI	→ 01.2002	RTQ	D	58	
1.4	→ 02.1999	F4B	B	24	<b>FIESTA Stufenheck</b>					
1.6 i 16V	→ 08.1995	L1H	B	19	1.4 TDCi	→ 11.2011	F6JC	D	6	
1.6 16V	→ 02.1999	L1E	B	18	1.6 TDCi		HHJC	D	16	
1.8 D	→ 02.1999	RTE	D	55	<b>FIESTA V (JH, JD)</b>					
1.8 D	→ 02.1999	RTF	D	55	ST150	→ 06.2008	N4JB	B	78	
1.8 D	→ 02.1999	RTH	D	55	1.25 16V	→ 06.2008	FUJA	B	4	
1.8 TD	→ 02.1999	RFD	D	56	1.25 16V	→ 06.2008	FUJB	B	5	
1.8 TD	→ 02.1999	RFK	D	56	1.25 16V	→ 06.2008	M7JA	B	5	
1.8 Turbo D	→ 02.1999	RVA	D	57	1.25 16V	→ 06.2008	M7JB	B	5	
1.8 16V	→ 08.1995	RDA	B	43	1.4 TDCi	→ 06.2008	F6JA	D	6	
1.8 16V	→ 02.1999	RKC	B	43	1.4 TDCi	→ 06.2008	F6JB	D	6	
<b>FIESTA I (GFBT)</b>						1.4 16V	→ 06.2008	FXJA	B	22
0.9	→ 08.1983	TKA	B	9	1.4 16V	→ 06.2008	FXJB	B	22	
1.1	→ 08.1983	GLA	B	8	1.6 TDCi	→ 06.2008	HHJA	D	16	
1.1 (WFBT)	→ 08.1983	GLW	B	12	1.6 TDCi	→ 06.2008	HHJB	D	16	
1.6 XR2	→ 08.1983	L3E	B	48	1.6 16V	→ 06.2008	FYJA	B	30	
1.6 XR2	→ 08.1983	L3E	B	48	1.6 16V	→ 06.2008	FYJB	B	30	
<b>FIESTA II (FBD)</b>						<b>FIESTA VI</b>				
1.0	→ 11.1989	TLB	B	1	1.25		SNJA	B	5	
1.1 (FBD)	→ 02.1989	GSF	B	13	1.25		SNJB	B	5	
1.3	→ 09.1989	JPC	B	37	1.4		SPJA	B	22	
1.3 (FBD)	→ 01.1987	JPC	B	37	1.4		SPJC	B	22	
1.4 (FBD)	→ 02.1989	FUD	B	24	1.4 TDCi		F6JB	D	6	
1.4 (FBD)	→ 02.1989	F6A	B	25	1.4 TDCi		F6JD	D	7	
1.4 (FBD)	→ 02.1989	F6C	B	24	1.4 TDCi		F6JD	D	7	
1.4 (FBD)	→ 11.1989	FUB	B	24	1.4 TDCi		KVJA	D	7	
1.6	→ 11.1989	LP3	B	37	1.6 TDCi		HHJC	D	16	
1.6 D (FBD)	→ 02.1989	LTB	D	42	1.6 TDCi		HHJD	D	16	
1.6 XR2 (FBD)	→ 02.1989	LUB	B	37	1.6 TDCi		HHJE	D	16	
1.6 XR2 (FBD)	→ 02.1989	LUD	B	40	1.6 TDCi		HHJF	D	16	
<b>FIESTA III (GFJ)</b>						1.6 TDCi		TZJA	D	15
1.0	→ 12.1995	TLB	B	1	1.6 TDCi		TZJB	D	15	
1.4	→ 12.1995	FUG	B	24	1.6 TDCi		T3JA	D	15	
1.4	→ 12.1995	FUJ	B	24	1.6 TDCi		UBJA	D	16	
1.4	→ 12.1995	F6E	B	24	<b>FOCUS C-MAX</b>					
1.4	→ 12.1996	FUF	B	27	1.6	→ 03.2007	HWDA	B	31	
1.4 Cat	03.1989 → 12.1995	F4A	B	24	1.6	→ 03.2007	HWDB	B	31	
1.6	01.1989 → 01.1994	LUH	B	17	1.6 TDCi	→ 03.2007	G8DA	D	16	
1.6	→ 12.1992	LUH	B	17	1.6 TDCi	→ 03.2007	G8DB	D	16	
1.6 i 16V	01.1994 → 12.1995	L1G	B	18	1.6 TDCi	→ 03.2007	HHDA	D	16	
1.6 Turbo (FBJT)	→ 10.1992	LHA	B	40	1.6 TDCi	→ 03.2007	HHDB	D	16	
1.6 XR2i	→ 03.1993	LJD	B	40	1.6 Ti	→ 03.2007	HXDA	B	31	
1.6 XR2i	→ 01.1994	LJC	B	40	1.8	→ 03.2007	CSDA	B	59	
1.8 D	→ 12.1995	RTC	D	55	1.8	→ 03.2007	CSDB	B	59	
1.8 D	→ 12.1995	RTD	D	57	1.8	→ 03.2007	QQDA	B	59	
1.8 D	→ 12.1995	RTG	D	57	1.8	→ 03.2007	QQDB	B	59	
1.8 TD	→ 12.1995	RFL	D	53	1.8	→ 03.2007	QQDC	B	59	
1.8 XR2i 16V	→ 12.1995	RQC	B	43	1.8 TDCi	→ 03.2007	KKDA	D	58	
1.8 16V	→ 12.1995	RDB	B	43	2.0	→ 03.2007	AODA	B	78	
<b>FIESTA IV (JA, JB)</b>						2.0	→ 03.2007	AODB	B	78
1.25 i 16V	→ 01.2002	DHA	B	3	2.0	→ 03.2007	SYDA	B	78	
1.25 i 16V	→ 01.2002	DHB	B	3	2.0 TDCi	→ 03.2007	G6DA	D	65	
1.25 i 16V	→ 01.2002	DHC	B	3	2.0 TDCi	→ 03.2007	G6DB	D	65	
1.25 i 16V	→ 01.2002	DHD	B	3	2.0 TDCi	→ 03.2007	G6DC	D	65	

				Pos					Pos
2.0 TDCi	→03.2007	G6DD	D	65	2.0 TDCi	→09.2012	G6DA	D	65
2.0 TDCi	→03.2007	G6DE	D	65	2.0 TDCi	→09.2012	G6DB	D	65
2.0 TDCi	→03.2007	G6DF	D	65	2.0 TDCi	→09.2012	G6DD	D	65
2.0 TDCi	→03.2007	G6DG	D	65	<b>FOCUS II Stufenheck (DB_)</b>				
<b>FOCUS C-MAX II</b>				1.4	→09.2012	ASDA	B	22	
1.6 TDCi	12.2010→	DV6	D	15	1.4	→09.2012	ASDB	B	22
<b>FOCUS (DAW, DBW)</b>				1.6	→09.2012	HWDA	B	31	
1.6	→03.2007	FYDA	B	30	1.6	→09.2012	HWDB	B	31
1.6 16V	→11.2004	FYDA	B	30	1.6	→09.2012	SHDA	B	31
1.6 16V	→11.2004	FYDB	B	30	1.6	→09.2012	SHDB	B	31
1.6 16V	→11.2004	FYDC	B	30	1.6	→09.2012	SHDC	B	31
1.6 16V	→11.2004	FYDD	B	30	1.6 TDCi	→09.2012	G8DA	D	16
1.6 16V	→11.2004	FYDH	B	30	1.6 TDCi	→09.2012	G8DB	D	16
1.6 16V Flexifuel	→11.2004	FYDH	B	30	1.6 TDCi	→09.2012	G8DC	D	16
1.8 DI / TDDi	→11.2004	BHDA	D	58	1.6 TDCi	→09.2012	HHDA	D	16
1.8 DI / TDDi	→11.2004	BHDB	D	58	1.6 TDCi	→09.2012	HHDB	D	16
1.8 TDCi	→11.2004	FFDA	D	58	1.6 TDCi	→09.2012	MTDA	D	16
1.8 TDCi	→11.2004	F9DA	D	58	1.6 Ti	→09.2012	HXDA	B	31
1.8 TDCi	→11.2004	F9DB	D	58	1.8	→09.2012	QQDA	B	59
1.8 Turbo DI / TDDi	→11.2004	C9DA	D	58	1.8	→09.2012	QQDB	B	59
1.8 Turbo DI / TDDi	→11.2004	C9DB	D	58	1.8 TDCi	→09.2012	KKDA	D	58
1.8 Turbo DI / TDDi	→11.2004	C9DC	D	58	1.8 TDCi	→09.2012	KKDB	D	58
1.8 16V	→11.2004	EYDB	B	45	2.0	→07.2011	AODA	B	78
1.8 16V	→11.2004	EYDC	B	45	2.0	→07.2011	AODB	B	78
2.0 16V	→11.2004	EDDB	B	62	2.0 TDCi	→09.2012	G6DA	D	65
2.0 16V	→11.2004	EDDC	B	62	2.0 TDCi	→09.2012	G6DB	D	65
<b>FOCUS II Cabriolet</b>				2.0 TDCi	→09.2012	G6DD	D	65	
1.6	→09.2010	HWDA	B	31	<b>FOCUS II Turnier (DA_)</b>				
1.6	→09.2010	HWDB	B	31	1.4	→09.2012	ASDA	B	22
1.6	→09.2010	SHDA	B	31	1.4	→09.2012	ASDB	B	22
1.6	→09.2010	SHDB	B	31	1.6	→07.2011	HWDA	B	31
1.6	→09.2010	SHDC	B	31	1.6	→07.2011	HWDB	B	31
2.0	→09.2010	AODA	B	78	1.6	→07.2011	SHDA	B	31
2.0	→09.2010	AODB	B	78	1.6	→07.2011	SHDB	B	31
2.0 TDCi	→09.2010	G6DA	D	65	1.6	→07.2011	SHDC	B	31
2.0 TDCi	→09.2010	G6DB	D	65	1.6 TDCi	→09.2012	GPDA	D	16
2.0 TDCi	→09.2010	G6DD	D	65	1.6 TDCi	→09.2012	GPDC	D	16
<b>FOCUS II (DA_)</b>				1.6 TDCi	→09.2012	G8DA	D	16	
2.3i 16V (USA)	11.2004→11.2010	GZ	B	78	1.6 TDCi	→09.2012	G8DA	D	16
<b>FOCUS II (DA_, HCP)</b>				1.6 TDCi	→09.2012	G8DB	D	16	
1.4	→09.2012	ASDA	B	22	1.6 TDCi	→09.2012	G8DC	D	16
1.4	→09.2012	ASDB	B	22	1.6 TDCi	→09.2012	HHDA	D	16
1.6	→09.2012	HWDA	B	31	1.6 TDCi	→09.2012	HHDB	D	16
1.6	→09.2012	HWDB	B	31	1.6 TDCi	→09.2012	MTDA	D	16
1.6	→09.2012	SHDA	B	31	1.6 Ti	→09.2012	HXDA	B	31
1.6	→09.2012	SHDB	B	31	1.8	→09.2012	QQDA	B	59
1.6	→09.2012	SHDC	B	31	1.8	→09.2012	QQDB	B	59
1.6 TDCi	→09.2012	GPDA	D	16	1.8 TDCi	→09.2012	KKDA	D	58
1.6 TDCi	→09.2012	GPDC	D	16	1.8 TDCi	→09.2012	KKDB	D	58
1.6 TDCi	→09.2012	G8DA	D	16	2.0	→09.2012	AODA	B	78
1.6 TDCi	→09.2012	G8DB	D	16	2.0	→09.2012	AODB	B	78
1.6 TDCi	→09.2012	G8DC	D	16	2.0	→09.2012	AODE	B	78
1.6 TDCi	→09.2012	HHDA	D	16	2.0 LPG	→07.2011	SYDA	B	78
1.6 TDCi	→09.2012	HHDB	D	16	2.0 TDCi	→01.2008	G6DE	D	65
1.6 TDCi	→09.2012	MTDA	D	16	2.0 TDCi	→01.2008	G6DF	D	65
1.6 Ti	→09.2012	HXDA	B	31	2.0 TDCi	→09.2012	G6DA	D	65
1.8	→09.2012	QQDA	B	59	2.0 TDCi	→09.2012	G6DB	D	65
1.8	→09.2012	QQDB	B	59	2.0 TDCi	→09.2012	G6DD	D	65
1.8 TDCi	→09.2012	KKDA	D	58	<b>FOCUS III</b>				
1.8 TDCi	→09.2012	KKDB	D	58	1.6 TDCi		T1DA	D	15
2.0	→09.2012	AODA	B	78	1.6 TDCi		T1DB	D	15
2.0	→09.2012	AODB	B	78	1.6 TDCi		T3DA	D	15
2.0	→09.2012	AODE	B	78	1.6 TDCi		T3DB	D	15
2.0	→09.2012	SYDA	B	78	2.0 TDCi		TXDB	D	69
2.0 CNG	→07.2011	SYDA	B	78	2.0 TDCi		TYDA	D	69
2.0 Flex	→03.2010	SYDA	B	78	2.0 TDCi		UFDB	D	69
2.0 LPG	→07.2011	SYDA	B	78	2.0 TDCi		UKDB	D	69
2.0 TDCi	→01.2008	G6DE	D	65	<b>FOCUS III Stufenheck</b>				
2.0 TDCi	→01.2008	G6DF	D	65	1.6 TDCi		T1DA	D	15

**F**

		Pos			Pos
1.6 TDCi	T1DB	D	15	2.0 → 06.2015	AOWB B 78
1.6 TDCi	T3DA	D	15	2.0 TDCi → 06.2015	AZWA D 65
1.6 TDCi	T3DB	D	15	2.0 TDCi → 06.2015	AZWC D 65
2.0 TDCi	TXDB	D	69	2.0 TDCi → 06.2015	KLWA D 65
2.0 TDCi	TYDA	D	69	2.0 TDCi → 06.2015	QXWA D 65
2.0 TDCi	UFDB	D	69	2.0 TDCi → 06.2015	QXWB D 65
2.0 TDCi	UKDB	D	69	2.0 TDCi → 06.2015	QXWC D 67
<b>FOCUS III Turnier</b>				2.0 TDCi → 06.2015	TXWA D 68
1.6 TDCi	T1DA	D	15	2.2 TDCi → 12.2012	Q4BA D 66
1.6 TDCi	T1DB	D	15	2.2 TDCi → 12.2012	Q4WA D 66
1.6 TDCi	T3DA	D	15	2.2 TDCi → 06.2015	KNWA D 66
1.6 TDCi	T3DB	D	15	<b>GALAXY (WGR)</b>	
2.0 TDCi	TXDB	D	69	1.9 TDI 04.2000 → 05.2006	ANU D 32
2.0 TDCi	TYDA	D	69	1.9 TDI → 04.2000	AFN D 34
2.0 TDCi	UFDB	D	69	1.9 TDI → 04.2000	AVG D 33
2.0 TDCi	UKDB	D	69	1.9 TDI → 05.2006	AHU D 34
<b>FOCUS Stufenheck (DFW)</b>				1.9 TDI → 05.2006	ASZ D 32
1.6 16V → 11.2004	FYDA	B	30	1.9 TDI → 05.2006	AUY D 32
1.6 16V → 11.2004	FYDB	B	30	1.9 TDI → 05.2006	BTB D 35
1.6 16V → 11.2004	FYDC	B	30	2.0 i → 05.2006	NSE B 70
1.6 16V → 11.2004	FYDD	B	30	2.0 i → 05.2006	ZVSA B 70
1.6 16V → 11.2004	FYDH	B	30	2.8 i V6 → 04.2000	AAA B 49
1.8 TDCi → 11.2004	FFDA	D	58	2.8 i V6 → 04.2000	AMY B 50
1.8 TDCi → 11.2004	F9DA	D	58	2.8 i V6 4x4 → 04.2000	AAA B 49
1.8 TDCi → 11.2004	F9DB	D	58	2.8 i V6 4x4 → 04.2000	AMY B 50
1.8 Turbo DI / TDDi → 11.2004	C9DA	D	58	2.8 V6 → 05.2006	AYL B 51
1.8 Turbo DI / TDDi → 11.2004	C9DB	D	58	<b>GRANADA</b>	
1.8 Turbo DI / TDDi → 11.2004	C9DC	D	58	2.0 D 08.1977 → 06.1979	VTA D 82
1.8 Turbo DI / TDDi → 03.2005	BHDA	D	58	2.0i 04.1985 → 02.1992	NRA B 93
1.8 Turbo DI / TDDi → 03.2005	BHDB	D	58	2.0i 05.1989 → 02.1992	N9B B 70
1.8 16V → 11.2004	EYDB	B	45	2.0i 05.1989 → 02.1992	N9D B 70
1.8 16V → 11.2004	EYDC	B	45	2.0i 02.1992 → 12.1994	N9F B 70
2.0 16V → 11.2004	EDDB	B	62	2.3 D 10.1982 → 02.1985	LXD 2 D 102
2.0 16V → 11.2004	EDDC	B	62	2.4i 09.1986 → 02.1992	ARC B 60
<b>FOCUS Turnier (DNW)</b>				2.5 TD 06.1988 → 12.1994	SFA D 103
1.6 16V → 11.2004	FYDA	B	30	2.5 TD 06.1988 → 12.1994	SFB D 103
1.6 16V → 11.2004	FYDB	B	30	2.9i 09.1986 → 02.1992	BRC B 96
1.6 16V → 11.2004	FYDC	B	30	<b>GRANADA (GU)</b>	
1.6 16V → 11.2004	FYDD	B	30	1.7 → 07.1981	MY B 87
1.6 16V → 11.2004	FYDH	B	30	2.0 → 08.1985	NEK B 94
1.6 16V Flexifuel → 11.2004	FYDH	B	30	2.0 → 08.1985	NEP B 93
1.8 DI / TDDi → 11.2004	BHDA	D	58	2.0 → 08.1985	NYP B 61
1.8 DI / TDDi → 11.2004	BHDB	D	58	2.5 D → 08.1985	STP D 104
1.8 TDCi → 11.2004	FFDA	D	58	<b>GRANADA Turnier (GNU)</b>	
1.8 TDCi → 11.2004	F9DA	D	58	1.7 → 07.1981	MYE B 87
1.8 TDCi → 11.2004	F9DB	D	58	2.0 → 06.1985	NYP B 61
1.8 Turbo DI / TDDi → 11.2004	C9DA	D	58	2.0 → 08.1985	NEK B 94
1.8 Turbo DI / TDDi → 11.2004	C9DB	D	58	2.0 → 08.1985	NEP B 93
1.8 Turbo DI / TDDi → 11.2004	C9DC	D	58	2.5 D → 08.1985	STP D 104
1.8 16V → 11.2004	EYDB	B	45	<b>GRAND C-MAX (DXA/CB7, DXA/CEU)</b>	
1.8 16V → 11.2004	EYDC	B	45	1.6 TDCi	T1DA D 15
2.0 16V → 11.2004	EDDB	B	62	1.6 TDCi	T1DB D 15
2.0 16V → 11.2004	EDDC	B	62	1.6 TDCi	T3DA D 15
<b>FUSION (JU_)</b>				1.6 TDCi	T3DB D 15
1.25 → 12.2012	FUJA	B	4	2.0 TDCi	TXDB D 69
1.25 → 12.2012	FUJB	B	5	2.0 TDCi	TYDA D 69
1.4 → 12.2012	FXJA	B	22	2.0 TDCi	UFDB D 69
1.4 → 12.2012	FXJB	B	22	2.0 TDCi	UKDB D 69
1.4 TDCi → 12.2012	F6JA	D	6	<b>HUSKY Pick-up</b>	
1.4 TDCi → 12.2012	F6JB	D	6	2.0 → 08.1998	4G63 B 64
1.6 → 11.2008	FYJA	B	30	<b>KA (RB_)</b>	
1.6 → 11.2008	FYJB	B	30	1.3 i → 10.2002	JJB B 14
1.6 TDCi → 12.2012	HHJA	D	16	1.3 i → 11.2008	JJD B 14
1.6 TDCi → 12.2012	HHJB	D	16	1.3 i → 11.2008	J4D B 14
<b>GALAXY (WA6)</b>				1.3 i → 11.2008	J4K B 14
1.6 TDCi → 06.2015	T1WB	D	15	<b>KA (RU8)</b>	
1.8 TDCi → 06.2015	FFWA	D	58	1.3 TDCi	FD4 D 2
1.8 TDCi → 06.2015	QYWA	D	58	<b>KUGA I</b>	
2.0 → 06.2015	AOWA	B	78	2.0 TDCi → 11.2012	G6DG D 65

					Pos						Pos
2.0 TDCi	→ 11.2012	UFDA	D	69	2.0 i	→ 09.2000	NGD	B	63		
2.0 TDCi	→ 11.2012	UKDA	D	69	<b>MONDEO II Stufenheck (BFP)</b>						
2.0 TDCi 4x4	→ 11.2012	G6DG	D	65	1.6 i	→ 09.2000	L1J	B	18		
2.0 TDCi 4x4	→ 11.2012	TXDA	D	69	1.6 i 16V	→ 09.2000	L1L	B	21		
2.0 TDCi 4x4	→ 11.2012	UFDA	D	69	1.6 i 16V	→ 09.2000	L1N	B	21		
2.0 TDCi 4x4	→ 11.2012	UKDA	D	69	1.6 i 16V	→ 09.2000	L1Q	B	21		
<b>KUGA II (DM2)</b>					1.8 i	→ 09.2000	RKB	B	44		
2.0 TDCi 4x4		TXDA	D	69	1.8 i	→ 09.2000	RKF	B	43		
2.0 TDCi 4x4		TXMA	D	68	1.8 i	→ 09.2000	RKH	B	43		
<b>MAVERICK</b>					1.8 i	→ 09.2000	RKJ	B	43		
2.3 16V		GZ	B	78	1.8 i	→ 09.2000	RKK	B	44		
<b>METEOR</b>					1.8 TD	→ 09.2000	RFN	D	56		
1.6	→ 08.1990	LUG	B	37	2.0 i	→ 09.2000	NGA	B	63		
1.6	→ 11.1993	LJF	B	36	2.0 i	→ 09.2000	NGB	B	62		
<b>MONDEO I (GBP)</b>					2.0 i	→ 09.2000	NGC	B	63		
1.6 i 16V	07.1994 → 07.1996	L1J	B	18	2.0 i	→ 09.2000	NGD	B	63		
1.6 i 16V	→ 08.1996	L1F	B	18	<b>MONDEO II Turnier (BNP)</b>						
1.8 i 16V	→ 08.1996	RKA	B	44	1.6 i	→ 09.2000	L1J	B	18		
1.8 i 16V	→ 08.1996	RKB	B	44	1.6 i 16V	→ 09.2000	L1L	B	21		
1.8 i 16V 4x4	→ 08.1996	RKA	B	44	1.6 i 16V	→ 09.2000	L1N	B	21		
1.8 TD	→ 08.1996	RFM	D	56	1.6 i 16V	→ 09.2000	L1Q	B	21		
1.8 TD	→ 08.1996	RFM	D	56	1.8 i	→ 09.2000	RKB	B	44		
1.8 TD	→ 08.1996	RFN	D	56	1.8 i	→ 09.2000	RKF	B	43		
1.8 TD	→ 08.1996	RFN	D	56	1.8 i	→ 09.2000	RKH	B	43		
2.0 i 16V	→ 08.1996	NGA	B	63	1.8 i	→ 09.2000	RKJ	B	43		
2.0 i 16V	→ 08.1996	NGA	B	63	1.8 i	→ 09.2000	RKK	B	44		
2.0 i 16V 4x4	→ 08.1996	NGA	B	63	1.8 TD	→ 09.2000	RFN	D	56		
2.0 i 16V 4x4	→ 08.1996	NGA	B	63	2.0 i	→ 09.2000	NGA	B	63		
<b>MONDEO I Stufenheck (GBP)</b>					2.0 i	→ 09.2000	NGB	B	62		
1.6 i 16V	07.1994 → 07.1996	L1J	B	18	2.0 i	→ 09.2000	NGC	B	63		
1.6 i 16V	→ 08.1996	L1F	B	18	2.0 i	→ 09.2000	NGD	B	63		
1.8 i 16V	→ 08.1996	RKA	B	44	<b>MONDEO III (B5Y)</b>						
1.8 i 16V	→ 08.1996	RKB	B	44	1.8 SCi	→ 03.2007	CFBA	B	59		
1.8 TD	→ 08.1996	RFM	D	56	1.8 16V	→ 03.2007	CGBA	B	59		
1.8 TD	→ 08.1996	RFM	D	56	1.8 16V	→ 03.2007	CHBA	B	59		
1.8 TD	→ 08.1996	RFN	D	56	2.0 TDCi	→ 03.2007	FMBA	D	74		
1.8 TD	→ 08.1996	RFN	D	56	2.0 TDCi	→ 03.2007	N7BA	D	74		
1.8 4x4	→ 08.1996	RKA	B	44	2.0 16V	→ 03.2007	CJBA	B	78		
2.0 i 16V	→ 08.1996	NGA	B	63	2.0 16V	→ 03.2007	CJBB	B	78		
2.0 i 16V 4x4	→ 08.1996	NGA	B	63	2.0 16V DI / TDDi / TDCi	→ 03.2007	D5BA	D	74		
2.0 i 16V 4x4	→ 08.1996	NGA	B	63	2.0 16V DI / TDDi / TDCi	→ 03.2007	SDBA	D	74		
<b>MONDEO I Turnier (BNP)</b>					2.0 16V TDDi / TDCi	→ 03.2007	D6BA	D	74		
1.6 i 16V	07.1994 → 07.1996	L1J	B	18	2.0 16V TDDi / TDCi	→ 03.2007	HJBA	D	74		
1.6 i 16V	→ 08.1996	L1F	B	18	2.0 16V TDDi / TDCi	→ 03.2007	HJBB	D	74		
1.8 i 16V	→ 08.1996	RKA	B	44	2.0 16V TDDi / TDCi	→ 03.2007	HJBC	D	74		
1.8 i 16V	→ 08.1996	RKB	B	44	2.2 TDCi	→ 03.2007	QJBA	D	74		
1.8 i 16V 4x4	→ 08.1996	RKA	B	44	2.2 TDCi	→ 03.2007	QJBB	D	74		
1.8 TD	→ 08.1996	RFM	D	56	2.2 TDCi	→ 03.2007	QJBC	D	74		
1.8 TD	→ 08.1996	RFM	D	56	2.2 TDCi	→ 03.2007	QJBD	D	74		
1.8 TD	→ 08.1996	RFN	D	56	<b>MONDEO III Stufenheck (B4Y)</b>						
1.8 TD	→ 08.1996	RFN	D	56	1.8 SCi	→ 03.2007	CFBA	B	59		
2.0 i 16V	→ 08.1996	NGA	B	63	1.8 16V	→ 03.2007	CGBA	B	59		
2.0 i 16V	→ 08.1996	NGA	B	63	1.8 16V	→ 03.2007	CHBA	B	59		
2.0 i 16V 4x4	→ 08.1996	NGA	B	63	2.0	→ 03.2007	CJBA	B	78		
2.0 i 16V 4x4	→ 08.1996	NGA	B	63	2.0 TDCi	→ 03.2007	FMBA	D	74		
<b>MONDEO II (BAP)</b>					2.0 TDCi	→ 03.2007	N7BA	D	74		
1.6 i	→ 09.2000	L1J	B	18	2.0 16V	→ 03.2007	CJBA	B	78		
1.6 i 16V	→ 09.2000	L1L	B	21	2.0 16V	→ 03.2007	CJBB	B	78		
1.6 i 16V	→ 09.2000	L1N	B	21	2.0 16V DI / TDDi / TDCi	→ 03.2007	D5BA	D	74		
1.6 i 16V	→ 09.2000	L1Q	B	21	2.0 16V DI / TDDi / TDCi	→ 03.2007	SDBA	D	74		
1.8 i	→ 09.2000	RKB	B	44	2.0 16V TDDi / TDCi	→ 03.2007	D6BA	D	74		
1.8 i	→ 09.2000	RKF	B	43	2.0 16V TDDi / TDCi	→ 03.2007	HJBA	D	74		
1.8 i	→ 09.2000	RKH	B	43	2.0 16V TDDi / TDCi	→ 03.2007	HJBB	D	74		
1.8 i	→ 09.2000	RKJ	B	43	2.0 16V TDDi / TDCi	→ 03.2007	HJBC	D	74		
1.8 i	→ 09.2000	RKK	B	44	2.2 TDCi	→ 03.2007	QJBA	D	74		
1.8 TD	→ 09.2000	RFN	D	56	2.2 TDCi	→ 03.2007	QJBB	D	74		
2.0 i	→ 09.2000	NGA	B	63	2.2 TDCi	→ 03.2007	QJBC	D	74		
2.0 i	→ 09.2000	NGB	B	62	2.2 TDCi	→ 03.2007	QJBD	D	74		
2.0 i	→ 09.2000	NGC	B	63	<b>MONDEO III Turnier (BWY)</b>						

**F**

		Pos			Pos
1.8 SCi → 03.2007	CFBA	B 59	1.8 TDCi → 12.2012	QYBA	D 58
1.8 16V → 03.2007	CGBA	B 59	2.0 → 01.2015	AOBA	B 78
1.8 16V → 03.2007	CHBA	B 59	2.0 → 01.2015	AOBC	B 78
2.0 TDCi → 03.2007	FMBA	D 74	2.0 → 01.2015	TBBA	B 78
2.0 TDCi → 03.2007	N7BA	D 74	2.0 Flexifuel → 01.2015	TBBA	B 78
2.0 16V → 03.2007	CJBA	B 78	2.0 Flexifuel → 01.2015	TBBB	B 78
2.0 16V → 03.2007	CJBB	B 78	2.0 LPG → 01.2015	TBBA	B 78
2.0 16V DI / TDDi / TDCi → 03.2007	D5BA	D 74	2.0 TDCi → 12.2012	AZBA	D 65
2.0 16V DI / TDDi / TDCi → 03.2007	SDBA	D 74	2.0 TDCi → 01.2015	AZBC	D 65
2.0 16V TDDi / TDCi → 03.2007	D6BA	D 74	2.0 TDCi → 01.2015	KLBA	D 65
2.0 16V TDDi / TDCi → 03.2007	HJBA	D 74	2.0 TDCi → 01.2015	LPBA	D 65
2.0 16V TDDi / TDCi → 03.2007	HJBB	D 74	2.0 TDCi → 01.2015	QXBA	D 65
2.0 16V TDDi / TDCi → 03.2007	HJBC	D 74	2.0 TDCi → 01.2015	QXBB	D 65
2.2 TDCi → 03.2007	QJBA	D 74	2.0 TDCi → 01.2015	TXBA	D 68
2.2 TDCi → 03.2007	QJBB	D 74	2.0 TDCi → 01.2015	TXBB	D 68
2.2 TDCi → 03.2007	QJBC	D 74	2.2 TDCi → 10.2010	Q4BA	D 66
2.2 TDCi → 03.2007	QJBD	D 74	2.3 → 01.2015	SEBA	B 78
<b>MONDEO IV (BA7)</b>			<b>ORION I (AFD)</b>		
1.6 TDCi → 01.2015	T1BB	D 15	1.3 → 03.1986	JPA	B 37
1.6 Ti → 01.2015	PNBA	B 31	1.6 → 03.1986	LPA	B 37
1.6 Ti → 01.2015	RHBA	B 31	1.6 → 03.1986	LP1	B 37
1.8 TDCi → 01.2015	FFBA	D 58	1.6 D → 03.1986	LTA	D 42
1.8 TDCi → 01.2015	KHBA	D 58	1.6 i → 03.1986	LRA	B 40
1.8 TDCi → 01.2015	QYBA	D 58	1.6 i → 03.1986	LR1	B 40
2.0 → 01.2015	AOBA	B 78	<b>ORION II (AFF)</b>		
2.0 → 01.2015	AOBC	B 78	1.3 → 07.1988	JPA	B 37
2.0 → 01.2015	TBBA	B 78	1.3 → 03.1989	JLA	B 10
2.0 Flexifuel → 01.2015	TBBA	B 78	1.4 → 07.1990	FUA	B 24
2.0 Flexifuel → 01.2015	TBBB	B 78	1.4 → 07.1990	FUAA	B 26
2.0 LPG → 01.2015	TBBA	B 78	1.4 → 07.1990	FUC	B 24
2.0 TDCi → 01.2015	AZBA	D 65	1.4 Cat → 07.1990	F6B	B 24
2.0 TDCi → 01.2015	AZBC	D 65	1.4 Cat → 07.1990	F6D	B 24
2.0 TDCi → 01.2015	KLBA	D 65	1.6 → 12.1988	LP2	B 37
2.0 TDCi → 01.2015	LPBA	D 65	1.6 → 07.1990	LUC	B 37
2.0 TDCi → 01.2015	QXBA	D 65	1.6 → 07.1990	LUG	B 37
2.0 TDCi → 01.2015	QXBB	D 65	1.6 D → 01.1989	LTC	D 42
2.0 TDCi → 01.2015	TXBA	D 68	1.6 i → 07.1990	LJB	B 40
2.0 TDCi → 01.2015	TXBB	D 68	1.6 i → 07.1990	LRB	B 40
2.2 TDCi → 10.2010	Q4BA	D 66	1.6 i Cat → 07.1990	L4B	B 40
2.3 → 01.2015	SEBA	B 78	1.8 D → 07.1990	RTA	D 55
<b>MONDEO IV Stufenheck (BA7)</b>			1.8 D → 07.1990	RTB	D 55
1.6 TDCi → 01.2015	T1BB	D 15	<b>ORION III (GAL)</b>		
1.6 Ti → 01.2015	PNBA	B 31	1.4 → 12.1993	FUH	B 24
1.6 Ti → 01.2015	RHBA	B 31	1.4 → 12.1993	F6F	B 24
1.8 TDCi → 01.2015	FFBA	D 58	1.4 → 12.1993	F6G	B 23
1.8 TDCi → 01.2015	KHBA	D 58	1.6 → 12.1992	LUJ	B 41
1.8 TDCi → 01.2015	QYBA	D 58	1.6 → 12.1992	LUK	B 37
2.0 → 01.2015	AOBA	B 78	1.6 i → 09.1992	LJF	B 36
2.0 → 01.2015	AOBC	B 78	1.6 i 16V → 12.1993	L1E	B 18
2.0 → 01.2015	TBBA	B 78	1.6 i 16V → 12.1993	L1K	B 21
2.0 Flexifuel → 01.2015	TBBA	B 78	1.8 D → 12.1993	RTE	D 55
2.0 Flexifuel → 01.2015	TBBB	B 78	1.8 D → 12.1993	RTF	D 55
2.0 LPG → 01.2015	TBBA	B 78	1.8 D → 12.1993	RTH	D 55
2.0 TDCi → 01.2015	AZBA	D 65	1.8 i 16V → 12.1993	RDA	B 43
2.0 TDCi → 01.2015	AZBC	D 65	1.8 i 16V → 12.1993	RQB	B 43
2.0 TDCi → 01.2015	KLBA	D 65	1.8 TD → 12.1993	RFD	D 56
2.0 TDCi → 01.2015	LPBA	D 65	1.8 TD → 12.1993	RFK	D 56
2.0 TDCi → 01.2015	QXBA	D 65	2.0i 16V	EDDB	B 62
2.0 TDCi → 01.2015	QXBB	D 65	2.0i 16V	EDDC	B 62
2.0 TDCi → 01.2015	TXBA	D 68	2.0i 16V	NGA	B 63
2.0 TDCi → 01.2015	TXBB	D 68	<b>P 100 I</b>		
2.2 TDCi → 10.2010	Q4BA	D 66	1.6 → 09.1987	LCR	B 81
2.3 → 01.2015	SEBA	B 78	<b>P 100 II</b>		
<b>MONDEO IV Turnier (BA7)</b>			1.8 TD → 12.1992	RFA	D 56
1.6 TDCi → 01.2015	T1BB	D 15	2.0 → 12.1992	NAE	B 95
1.6 Ti → 12.2010	PNBA	B 31	<b>PUMA (EC )</b>		
1.6 Ti → 12.2012	RHBA	B 31	1.4 16V → 10.2000	FHD	B 18
1.8 TDCi → 12.2012	FFBA	D 58	1.4 16V → 10.2000	FHF	B 20
1.8 TDCi → 12.2012	KHBA	D 58	<b>RANGER (ER, EQ)</b>		



				Pos					Pos
1.8	→02.2002	RKA	B	44	2.0 4x4	01.1990→02.1993	N9C	B	70
<b>RANGER (TKE)</b>					2.3 D	→09.1989	YTR	D	102
3.2 TDCi		SAFA	D	86	2.3 D	→09.1989	YTT	D	102
3.2 TDCi 4x4		SAFA	D	86	<b>SIERRA Schrägheck (GBC)</b>				
<b>SCORPIO I (GAE, GGE)</b>					1.3	→12.1986	JCT	B	29
1.8	→02.1992	REC	B	76	1.6	→12.1986	LCS	B	52
2.0	→08.1989	NEL	B	93	1.6	→12.1986	LCT	B	52
2.0	→08.1989	N8D	B	71	1.6	→12.1986	LSD	B	52
2.0	→10.1992	N8A	B	71	1.6	→12.1986	LSD	B	52
2.0 i	→12.1990	NRC	B	93	1.6	→02.1987	LSDA	B	52
2.0 i	→02.1992	NRA	B	93	1.8	→12.1986	REB	B	76
2.0 i	→02.1992	NRI	B	93	2.0	→10.1984	NYT	B	61
2.0 i	→09.1994	NRA	B	93	2.0	→12.1986	NET	B	93
2.0 i	→09.1994	NRI	B	93	2.0	→12.1986	NRD	B	93
2.0 i	→09.1994	N9D	B	70	2.0 i	→12.1986	NRB	B	93
2.0 i	→09.1994	N9F	B	70	2.0 i	→12.1986	NR2	B	93
2.4 i	→09.1988	ARC	B	60	2.3 D	→12.1986	YTT	D	102
2.5 D	→02.1992	STR	D	104	<b>SIERRA Schrägheck (GBC, GBG)</b>				
2.5 TD	→07.1993	SFA	D	103	1.6	→02.1993	LSE	B	52
2.5 TD	→07.1993	SFB	D	103	1.6	→02.1993	LSF	B	52
2.9 i	→09.1994	BRC	B	96	1.6 i	→02.1993	L6B	B	38
2.9 i 4x4	→09.1994	BRC	B	96	1.8	10.1987→05.1988	RED	B	76
<b>SCORPIO I (GAE/GGE)</b>					1.8	10.1987→05.1988	RED	B	76
2.3 D	10.1982→12.1986	LXD 2	D	102	1.8	→05.1988	REF	B	76
<b>SCORPIO I Stufenheck (GGE)</b>					1.8	→05.1988	R2A	B	77
1.8	→10.1988	REC	B	76	1.8	→02.1993	R2C	B	39
1.9	→09.1993	NRA	B	93	1.8	→02.1993	R6A	B	39
2.0 i	→02.1992	N9B	B	70	1.8 TD	→02.1993	RFA	D	56
2.0 i	→09.1994	N9D	B	70	1.8 TD	→02.1993	RFB	D	53
2.0 i	→09.1994	N9F	B	70	1.8 TD	→02.1993	RFL	D	53
2.5 D	→12.1994	STR	D	104	2.0	12.1989→02.1993	N8C	B	71
2.5 TD	→07.1993	SFA	D	103	2.0	→12.1989	NES	B	88
2.5 TD	→07.1993	SFB	D	103	2.0 i	06.1989→02.1993	N9C	B	70
<b>SCORPIO I Turnier (GGE)</b>					2.0 i	→02.1993	NEJ	B	88
2.0 i	→10.1992	N9A	B	70	2.0 i	→02.1993	NE5	B	88
2.0 i	→09.1994	N9D	B	70	2.0 i	→02.1993	N4A	B	93
2.0 i	→09.1994	N9F	B	70	2.0 i	→02.1993	N4I	B	93
2.5 D	→08.1992	STR	D	104	2.0 i	→02.1993	N8A	B	71
2.5 TD	→07.1993	SFA	D	103	2.0 i	→02.1993	N9B	B	70
2.5 TD	→07.1993	SFB	D	103	2.0 i Cat	01.1987→02.1993	N4B	B	88
<b>SCORPIO II (GFR, GGR)</b>					2.0 4x4	→03.1993	N9C	B	70
2.0 i	→08.1998	NSD	B	70	2.3 D	→09.1989	YTR	D	102
<b>SCORPIO II Turnier (GFR, GGR)</b>					<b>SIERRA Turnier (BNC)</b>				
2.0 i	→08.1998	NSD	B	70	1.6	→12.1986	LCS	B	52
<b>SIERRA (GBG, GB4)</b>					1.6	→12.1986	LCT	B	52
1.6	→02.1993	LSE	B	52	1.6	→12.1986	LSD	B	52
1.6	→02.1993	LSF	B	52	1.8	→12.1986	REB	B	76
1.6 i	→02.1993	L6B	B	38	2.0	→10.1984	NYT	B	61
1.8	10.1987→05.1988	RED	B	76	2.0	→12.1986	NET	B	93
1.8	10.1987→09.1989	RED	B	76	2.0	→12.1986	NRB	B	93
1.8	→05.1988	R2A	B	77	2.0	→12.1986	NRD	B	93
1.8	→09.1989	REF	B	76	2.0	→12.1986	NR2	B	93
1.8	→02.1993	R2C	B	39	2.3 D	→12.1986	YTT	D	102
1.8	→02.1993	R6A	B	39	<b>SIERRA Turnier (BNG)</b>				
1.8 TD	→02.1993	RFA	D	56	1.6	→02.1993	LSE	B	52
1.8 TD	→02.1993	RFB	D	53	1.6	→02.1993	LSF	B	52
1.8 TD	→02.1993	RFL	D	53	1.6 i	→02.1993	L6B	B	38
2.0	12.1989→02.1993	N8C	B	71	1.8	10.1987→05.1988	RED	B	76
2.0	→12.1989	NES	B	88	1.8	10.1987→05.1988	RED	B	76
2.0	→12.1992	N8A	B	71	1.8	→05.1988	REF	B	76
2.0 i	01.1990→02.1993	N9C	B	70	1.8	→05.1988	R2A	B	77
2.0 i	01.1990→02.1993	N9C	B	70	1.8	→02.1993	R2C	B	39
2.0 i	→12.1989	NEJ	B	88	1.8	→02.1993	R6A	B	39
2.0 i	→12.1989	NE5	B	88	1.8 TD	→02.1993	RFA	D	56
2.0 i	→02.1993	N4A	B	93	1.8 TD	→02.1993	RFB	D	53
2.0 i	→02.1993	N4I	B	93	1.8 TD	→02.1993	RFL	D	53
2.0 i	→02.1993	N9A	B	70	1.9	→09.1991	N8A	B	71
2.0 i Cat	01.1987→02.1993	N4B	B	88	2.0	12.1989→02.1993	N8C	B	71
2.0 4x4	01.1990→02.1993	N9C	B	70	2.0	→12.1989	NES	B	88

**F**



			Pos				Pos		
2.0 i	05.1989 → 02.1993	N9C	B	70	1.8 TDCi	→ 12.2013	RWPA	D	58
2.0 i	05.1989 → 02.1993	N9C	B	70	1.8 TDCi /TDDi /DI	→ 12.2013	BHPA	D	58
2.0 i	→ 02.1993	NEJ	B	88	1.8 TDCi /TDDi /DI	→ 12.2013	P7PA	D	58
2.0 i	→ 02.1993	NE5	B	88	1.8 TDCi /TDDi /DI	→ 12.2013	R2PA	D	58
2.0 i	→ 02.1993	N4A	B	93	1.8 16V	→ 12.2013	EYPA	B	45
2.0 i	→ 02.1993	N4I	B	93	<b>C-MAX II Van</b>				
2.0 i Cat	01.1987 → 02.1993	N4B	B	88	1.6 TDCi		T1DA	D	15
2.0 4x4	05.1989 → 02.1993	N9C	B	70	1.6 TDCi		T1DB	D	15
2.0 4x4	02.1990 → 02.1993	N9C	B	70	1.6 TDCi		T3DA	D	15
2.3 D	→ 02.1993	YTR	D	102	1.6 TDCi		T3DB	D	15
<b>S-MAX (WA6)</b>					2.0 TDCi		TXDB	D	69
1.6 TDCi	→ 12.2014	T1WB	D	15	2.0 TDCi		TYDA	D	69
1.8 TDCi	→ 12.2010	FFWA	D	58	2.0 TDCi		UFDB	D	69
1.8 TDCi	→ 12.2014	QYWA	D	58	<b>ECONOVAN Kasten (KAA)</b>				
2.0	→ 12.2014	AOWA	B	78	2.0 D	→ 03.1992	RF	D	73
2.0	→ 12.2014	AOWB	B	78	<b>ECONOVAN (KBA, KCA)</b>				
2.0 TDCi	→ 12.2014	AZWA	D	65	2.0 D	→ 03.1992	RF	D	73
2.0 TDCi	→ 12.2014	AZWC	D	65	<b>ESCORT '81 Express (AVA)</b>				
2.0 TDCi	→ 12.2014	KLWA	D	65	1.1	→ 02.1986	GLB	B	12
2.0 TDCi	→ 12.2014	QXWA	D	65	1.3	→ 02.1986	JPA	B	37
2.0 TDCi	→ 12.2014	QXWB	D	65	1.6 D	→ 02.1986	LTA	D	42
2.0 TDCi	→ 12.2014	QXWC	D	67	<b>ESCORT '86 Express (AVF)</b>				
2.0 TDCi	→ 12.2014	TXWA	D	68	1.3	→ 03.1989	JLA	B	10
2.2 TDCi	→ 12.2012	Q4WA	D	66	1.4 i	→ 07.1990	FUC	B	24
2.2 TDCi	→ 12.2014	KNWA	D	66	1.4 i	→ 07.1990	F6B	B	24
<b>TAUNUS Coupe</b>					1.4 i	→ 07.1990	F6D	B	24
1.3	→ 07.1979	JAC	B	28	1.6	→ 07.1990	LUC	B	37
<b>TAUNUS Coupe (GBCK)</b>					1.6 D	→ 07.1990	LTA	D	42
2000	→ 02.1976	NEE	B	88	1.8 D	→ 07.1990	RTA	D	55
<b>TAUNUS (GBTK)</b>					1.8 D	→ 07.1990	RTB	D	55
1300	→ 05.1975	JAC	B	28	<b>ESCORT '91 Express (AVL)</b>				
2000	→ 02.1976	NEG	B	88	1.4	→ 12.1994	F6F	B	24
<b>TAUNUS (GBTS, GBFS, CBTS)</b>					1.4	→ 12.1994	F6G	B	23
1.3	→ 07.1979	JAC	B	28	1.8 D	→ 12.1994	RTH	D	55
1.3	→ 07.1979	JAC	B	28	<b>ESCORT '95 Express (AVL)</b>				
1.3 (CBTS)	→ 07.1979	JAC	B	28	1.4	→ 08.2000	F4B	B	24
2.0	→ 07.1979	NEG	B	88	1.8 D	→ 08.2000	RTF	D	55
2.0	→ 07.1979	NEG	B	88	1.8 D	→ 08.2000	RTH	D	55
2.0	→ 07.1979	NYR	B	61	1.8 TD	→ 08.2000	RFD	D	56
<b>TAUNUS Turnier (GBNS)</b>					1.8 TD	→ 08.2000	RFK	D	56
1.3	→ 07.1979	JAC	B	28	1.8 TD	→ 08.2000	RFS	D	54
1.3	→ 07.1979	JAC	B	28	1.8 Turbo D	→ 06.2001	RVA	D	57
1.3	→ 07.1979	JAC	B	28	<b>FIESTA Kasten (FVD)</b>				
2.0	→ 07.1979	NEG	B	88	1.4	→ 09.1989	F6A	B	25
2.0	→ 07.1979	NYR	B	61	1.6 D	→ 09.1989	LTB	D	42
<b>TAUNUS 17M Coupe (33F)</b>					1.8 D (FVJ)	→ 12.1995	RTC	D	55
1.7	→ 04.1974	MY	B	87	1.8 D (FVJ)	→ 12.1995	RTD	D	57
1.7	→ 04.1974	MY	B	87	1.8 D (FVJ)	→ 12.1995	RTG	D	57
<b>TAUNUS 17M Turnier (35F)</b>					<b>FIESTA Kasten (F3L, F5L)</b>				
1.7	→ 04.1974	MY	B	87	1.8 D	→ 02.1996	RTC	D	55
<b>TAUNUS 17M Turnier (36F)</b>					1.8 D	→ 02.1996	RTD	D	57
1.7	→ 04.1974	MY	B	87	1.8 D	→ 02.1996	RTG	D	57
<b>TAUNUS 17M (31F)</b>					<b>FIESTA Kasten (JV_)</b>				
1.7	→ 04.1974	MY	B	87	D 1.8	→ 04.2002	RTJ	D	57
1.7	→ 04.1974	MY	B	87	D 1.8	→ 04.2002	RTK	D	57
<b>TAUNUS 17M (32F)</b>					TD 1.8	→ 08.2003	RTN	D	58
1.7	→ 04.1974	MY	B	87	TD 1.8	→ 08.2003	RTP	D	58
1.7	→ 04.1974	MY	B	87	TD 1.8	→ 08.2003	RTQ	D	58
<b>TAUNUS '80 (GBS, GBNS)</b>					<b>FIESTA Kasten (J5_ , J3_)</b>				
2.0	→ 07.1982	NER	B	93	1.4 i	→ 10.1999	FHA	B	20
2.0	→ 07.1982	NWR	B	61	1.8 D	→ 04.2002	RTK	D	57
<b>TAUNUS '80 Turnier (GBNS)</b>					1.8 DI	→ 08.2003	RTN	D	58
2.0	→ 07.1982	NER	B	93	1.8 DI	→ 08.2003	RTP	D	58
2.0	→ 07.1982	NWR	B	61	<b>FIESTA Kasten (WFVT)</b>				
<b>TELSTAR</b>					1.0 (WFVT)	→ 11.1986	TKA	B	9
2.0 D (AUS)	03.1983 → 1987	RF	D	73	1.1 (WFVT)	→ 11.1986	GLA	B	8
<b>TOURNEO CONNECT</b>					1.1 (WFVT)	→ 11.1986	GL1	B	12
1.8 TDCi	→ 12.2013	HCPA	D	58	<b>FIESTA V Van</b>				
1.8 TDCi	→ 12.2013	HCPB	D	58	1.4 TDCi	→ 12.2010	F6JA	D	6

					Pos						Pos
1.4 TDCi	→ 12.2010	F6JB	D	6	2.0 CNG	→ 03.2000	NSH	B	70		
1.6 TDCi	→ 09.2009	HHJA	D	16	2.0 (EBL, EBS, ECL, EDS, EDL, EGL, ESS, ESL, EUS)	→ 03.2000	NSF	B	70		
1.6 TDCi	→ 09.2009	HHJB	D	16							
<b>FIESTA VI Van</b>											
1.25		SNJA	B	5	2.0 (EBL, EBS, ECL, EDS, EDL, EGL, ESS, ESL, EUS)	→ 03.2000	NSG	B	70		
1.25		SNJB	B	5							
1.4 TDCi		F6JB	D	6	2.0 i (EBL, EDL, EGL, ESS, EUS)	→ 07.1994	NCA	B	90		
1.4 TDCi		F6JD	D	7							
1.4 TDCi		F6JD	D	7	2.5 DI (EBL, ECL, EDS, EDL)	→ 03.2000	4HB	D	99		
1.4 TDCi		KVJA	D	7							
1.6 TDCi		HHJC	D	16	2.5 DI (EBL, ECL, EDS, EDL)	→ 03.2000	4HC	D	101		
1.6 TDCi		HHJD	D	16							
1.6 TDCi		HHJE	D	16	2.5 DI (EBL, EDL, EDS, ESL, ESS)	→ 03.2000	4ED	D	99		
1.6 TDCi		TZJA	D	15							
1.6 TDCi		TZJB	D	15	2.5 DI (EBL, EDS, ESL, ESS, EUS)	→ 03.2000	4FB	D	101		
1.6 TDCi		T3JA	D	15							
<b>FOCUS III Kasten/Schrägheck</b>											
1.6 TDCi		T1DA	D	15	2.5 DI (EBL, EDS, ESL, ESS, EUS)	→ 03.2000	4FC	D	101		
1.6 TDCi		T1DB	D	15							
2.0 TDCi	→ 06.2014	TYDA	D	69	2.5 DI (EBL, EDS, ESL, ESS, EUS)	→ 03.2000	4FD	D	101		
2.0 TDCi	→ 06.2014	UFDB	D	69							
<b>GRAND C-MAX Van</b>											
1.6 TDCi		T1DA	D	15	2.5 TD (EBL, EDL, EDS, EGL, ESL, ESS, EUS)	→ 06.2000	4HA	D	99		
1.6 TDCi		T1DB	D	15							
1.6 TDCi		T3DA	D	15	2.5 TD (EBL, EDL, EDS, EGL, ESL, ESS, EUS)	→ 03.2000	4GA	D	99		
1.6 TDCi		T3DB	D	15							
2.0 TDCi		TXDB	D	69	2.5 TD (EBL, EDL, EDS, EGL, ESL, ESS, EUS)	→ 03.2000	4GB	D	99		
2.0 TDCi		UFDB	D	69							
2.0 TDCi		TYDA	D	69	2.5 TD (EBL, EDL, EDS, EGL, ESL, ESS, EUS)	→ 03.2000	4GC	D	99		
					2.5 TD (EBL, EDL, EDS, EGL, ESL, ESS, EUS)	→ 03.2000	4GD	D	99		
<b>HUSKY Bus</b>											
2.0	→ 08.1998	4G63	B	64	2.5 TD (EBL, EDL, EDS, EGL, ESL, ESS, EUS)	→ 03.2000	4GE	D	101		
<b>HUSKY Kasten</b>											
2.0	→ 12.1990	4G63	B	64							
<b>KA Van (RB)</b>											
1.3 i	→ 05.2005	J4D	B	14	2.5 TD (EBL, EDL, EDS, EGL, ESL, ESS, EUS)	→ 03.2000	4GF	D	100		
1.3 i	→ 05.2005	J4K	B	14							
<b>TOURNEO</b>											
2.0 DI 16V	08.2000 →	ABFA	D	74	2.5 TD (EBS, EBL, ECL, EDS, EDL, ESS, EUS)	→ 07.1994	4GA	D	99		
2.0i 16V	08.1994 → 07.2000	NSF	B	70							
2.0i 16V	08.1994 → 07.2000	NSG	B	70	2.5 TD (EBS, EBL, ECL, EDS, EDL, ESS, EUS)	→ 07.1994	4GB	D	99		
<b>TOURNEO CUSTOM Bus</b>											
2.2 TDCi		DRFF	D	75	2.5 TD (ECL, EDL, EDS, ESL, ESS, EUS)	→ 03.2000	4EB	D	101		
2.2 TDCi		DRFG	D	75							
<b>TRANSIT Bus</b>											
2.2 TDCi	→ 08.2014	CYFA	D	75	2.5 TD (ECL, EDS, EDL, EGL, ESS, EUS)	→ 07.1994	4EA	D	99		
2.2 TDCi	→ 08.2014	CYFB	D	75							
2.2 TDCi	→ 08.2014	CYFC	D	75	2.9 i	→ 09.1994	BRT	B	97		
2.2 TDCi	→ 08.2014	CYFD	D	75	<b>TRANSIT Bus (FD_, FB_, FS_, FZ_, FC_)</b>						
2.2 TDCi	→ 08.2014	DRFA	D	75	2.0	→ 03.2006	NSF	B	70		
2.2 TDCi	→ 08.2014	DRFB	D	75	2.0 DI (F_E_, F_F_, F_G_)	→ 05.2006	ABFA	D	74		
2.2 TDCi	→ 08.2014	DRFC	D	75	2.0 DI (F_E_, F_F_, F_G_)	→ 05.2006	D3FA	D	74		
2.2 TDCi	→ 08.2014	DRFE	D	75	2.0 DI (F_E_, F_F_, F_G_)	→ 05.2006	F3FA	D	74		
2.2 TDCi	→ 08.2014	P8FA	D	75	2.0 TDCi (F_F_, F_E_, F_G_)	→ 05.2006	FIFA	D	74		
2.2 TDCi	→ 08.2014	QVFA	D	75							
2.2 TDCi	→ 08.2014	QWFA	D	75	2.4 DI (F_B_, F_C_, F_A_)	→ 05.2006	D2FA	D	83		
2.2 TDCi		DRFF	D	75	2.4 DI (F_B_, F_C_, F_A_)	→ 05.2006	D2FB	D	83		
2.2 TDCi		DRFG	D	75	2.4 DI [RWD] (F_B_, F_C_)	→ 05.2006	F4FA	D	84		
2.2 TDCi		DRF5	D	75							
2.2 TDCi [RWD]		DRR5	D	75	2.4 DI [RWD] (F_B_, F_C_, F_A_)	→ 05.2006	D4FA	D	83		
2.2 TDCi [RWD]		USR6	D	75							
2.4 TDCi	→ 08.2014	JXFA	D	85	2.4 TD	→ 08.2003	F4FA	D	84		
2.4 TDCi	→ 08.2014	JXFC	D	85	2.4 TDCi	→ 05.2006	H9FA	D	83		
2.4 TDCi	→ 08.2014	PHFA	D	85	2.4 TDE	→ 05.2006	FXFA	D	83		
2.4 TDCi	→ 08.2014	PHFC	D	85	2.4 TDE (F_C_, F_B_, F_A_)	→ 05.2006	DOFA	D	83		
2.4 TDCi		H9FD	D	85							
3.2 TDCi	→ 08.2014	SAFA	D	86	<b>TRANSIT Bus (T_)</b>						
3.2 TDCi	→ 08.2014	SAFB	D	86	2.0 Cat (TBS, TCL, TCS)	→ 09.1992	N6T	B	91		
<b>TRANSIT Bus (E_)</b>											
2.0	→ 09.1994	NBA	B	91	2.0 (TBS, TCL, TCS, TEL, TES)	→ 09.1992	NAT	B	91		

**F**

		Pos			Pos
2.0 (TBS, TCL, TCS, TEL, TES) → 09.1992	NAV	B 92	2.5 TD (EAL, EAS) → 03.2000	4GD	D 99
2.5 D (TBS, TCL, TCS, TEL, TES) → 01.1989	4AB	D 98	2.5 TD (EAL, EAS) → 03.2000	4GE	D 101
2.5 D (TBS, TEL, TES) → 09.1992	4AB	D 98	2.5 TD (EAL, EAS) → 03.2000	4GF	D 100
2.5 D (TBS, TEL, TES) → 09.1992	4BA	D 99	2.5 TD (EAS) → 03.2000	4HA	D 99
2.5 D (TBS, TEL, TES) → 09.1992	4CA	D 98	2.5 TD (EAS, EAL) → 06.1994	4EA	D 99
<b>TRANSIT Bus (V_)</b>			<b>TRANSIT Kasten (FA_)</b>		
1.6 (VAS, VLS, VZS) 12.1977 → 04.1981	4RB	B 79	2.0 → 03.2006	NSF	B 70
2.0 (VAS, VBLVIL, VLS, VUL, VZS) 12.1977 → 07.1982	4RC	B 92	2.0 DI (FAE_, FAF_, FAG_) → 05.2006	ABFA	D 74
2.0 (VAS, VIL, VLS, VUL, VZS) 12.1977 → 10.1986	4RC	B 92	2.0 DI (FAE_, FAF_, FAG_) → 05.2006	D3FA	D 74
2.0 (VAS, VLS, VZS) 12.1977 → 10.1986	4RC	B 92	2.0 DI (FAE_, FAF_, FAG_) → 05.2006	F3FA	D 74
2.5 D (VAS, VBL, VIL, VUL, VZS) → 10.1986	4AB	D 98	2.0 TDCi → 05.2006	FIFA	D 74
<b>TRANSIT CONNECT (P65_, P70_, P80_)</b>			2.4 DI (FAA_, FAB_, FAC_, FAD_) → 05.2006	D2FA	D 83
1.8 Di → 12.2013	BHPA	D 58	2.4 DI (FAA_, FAB_, FAC_, FAD_) → 05.2006	D2FB	D 83
1.8 Di → 12.2013	P7PA	D 58	2.4 DI [RWD] (FAA_, FAB_, FAC_, FAD_) → 05.2006	D4FA	D 83
1.8 Di → 12.2013	R2PA	D 58	2.4 DI [RWD] (FAA_, FAB_, FAC_, FAD_) → 05.2006	F4FA	D 84
1.8 TDCi → 12.2013	HCPA	D 58	2.4 TD → 08.2003	F4FA	D 84
1.8 TDCi → 12.2013	HCPB	D 58	2.4 TD All-wheel Drive → 08.2003	F4FA	D 84
1.8 TDCi → 12.2013	RWPA	D 58	2.4 TDCi → 05.2006	H9FA	D 83
1.8 16V → 12.2013	EYPA	B 45	2.4 TDE → 05.2006	DOFA	D 83
<b>TRANSIT CUSTOM Bus</b>			2.4 TDE → 05.2006	FXFA	D 83
2.2 TDCi	DRFF	D 75	<b>TRANSIT Kasten (T_)</b>		
2.2 TDCi	DRFG	D 75	2.0 (TAL, TAS, TGL, TWS) → 09.1992	NAT	B 91
<b>TRANSIT CUSTOM Kasten</b>			2.0 (TAL, TAS, TGL, TWS) → 09.1992	NAV	B 92
2.2 TDCi	DRFF	D 75	2.5 D (TAL, TAS, TGL, TWS) → 09.1991	4AB	D 98
2.2 TDCi	DRFG	D 75	2.5 D (TAL, TAS, TGL, TWS) → 09.1991	4BA	D 99
<b>TRANSIT Kasten</b>			2.5 D (TAL, TAS, TGL, TWS) → 09.1991	4CA	D 98
2.2 TDCi → 08.2014	CYFA	D 75	<b>TRANSIT Kasten (V_)</b>		
2.2 TDCi → 08.2014	CYFB	D 75	1.6 (WS) 12.1977 → 04.1981	4RB	B 79
2.2 TDCi → 08.2014	CYFC	D 75	2.0 (VHL, VVS) 12.1977 → 10.1986	4RC	B 92
2.2 TDCi → 08.2014	CYFD	D 75	2.0 (VVL) 12.1977 → 10.1986	4RC	B 92
2.2 TDCi → 08.2014	DRFA	D 75	2.0 (VVS) 12.1977 → 07.1982	4RC	B 92
2.2 TDCi → 08.2014	DRFB	D 75	2.5 D (VVL) → 10.1986	4AB	D 98
2.2 TDCi → 08.2014	DRFC	D 75	<b>TRANSIT Pritsche/Fahrgestell</b>		
2.2 TDCi → 08.2014	DRFE	D 75	2.2 TDCi → 08.2014	CYFA	D 75
2.2 TDCi → 08.2014	P8FA	D 75	2.2 TDCi → 08.2014	CYFB	D 75
2.2 TDCi → 08.2014	QVFA	D 75	2.2 TDCi → 08.2014	CYFC	D 75
2.2 TDCi → 08.2014	QWFA	D 75	2.2 TDCi → 08.2014	CYFD	D 75
2.2 TDCi	DRFF	D 75	2.2 TDCi → 08.2014	DRFA	D 75
2.2 TDCi	DRFG	D 75	2.2 TDCi → 08.2014	DRFB	D 75
2.2 TDCi	DRF5	D 75	2.2 TDCi → 08.2014	DRFC	D 75
2.2 TDCi [RWD]	DRR5	D 75	2.2 TDCi → 08.2014	DRFE	D 75
2.2 TDCi [RWD]	USR6	D 75	2.2 TDCi → 08.2014	P8FA	D 75
2.4 TDCi [RWD] → 08.2014	H9FD	D 85	2.2 TDCi → 08.2014	QVFA	D 75
2.4 TDCi [RWD] → 08.2014	JXFA	D 85	2.2 TDCi → 08.2014	QWFA	D 75
2.4 TDCi [RWD] → 08.2014	JXFC	D 85	2.2 TDCi	DRFF	D 75
2.4 TDCi [RWD] → 08.2014	PHFA	D 85	2.2 TDCi	DRFG	D 75
2.4 TDCi [RWD] → 08.2014	PHFC	D 85	2.2 TDCi	DRF5	D 75
3.2 TDCi [RWD] → 08.2014	SAFA	D 86	2.2 TDCi [RWD]	DRR5	D 75
3.2 TDCi [RWD] → 08.2014	SAFB	D 86	2.2 TDCi [RWD]	USR6	D 75
<b>TRANSIT Kasten (E_)</b>			2.4 TDCi [RWD] → 08.2014	H9FD	D 85
2.0 → 06.1994	NBA	B 91	2.4 TDCi [RWD] → 08.2014	JXFA	D 85
2.0 (EAL, EAS) → 03.2000	NSF	B 70	2.4 TDCi [RWD] → 08.2014	JXFC	D 85
2.0 (EAL, EAS) → 03.2000	NSG	B 70	2.4 TDCi [RWD] → 08.2014	PHFA	D 85
2.0 i (EAL, EAS) → 06.1994	NCA	B 90	2.4 TDCi [RWD] → 08.2014	PHFC	D 85
2.5 DI (EAL, EAS) → 06.1994	4GA	D 99	2.4 TDCi [RWD] → 08.2014	SAFA	D 86
2.5 DI (EAL, EAS) → 03.2000	4ED	D 99	2.4 TDCi [RWD] → 08.2014	SAFB	D 86
2.5 DI (EAL, EAS) → 03.2000	4FB	D 101	3.2 TDCi [RWD]		
2.5 DI (EAL, EAS) → 03.2000	4FC	D 101	3.2 TDCi [RWD]		
2.5 DI (EAL, EAS) → 03.2000	4FD	D 101	3.2 TDCi [RWD]		
2.5 DI (EAL, EAS) → 03.2000	4HB	D 99			
2.5 DI (EAL, EAS) → 03.2000	4HC	D 101			
2.5 DI (EAS, EAL) → 06.1994	4DA	D 99			
2.5 TD (EAL, EAS) → 03.2000	4GA	D 99			
2.5 TD (EAL, EAS) → 03.2000	4GB	D 99			
2.5 TD (EAL, EAS) → 03.2000	4GC	D 99			

				Pos					Pos
<b>TRANSIT Pritsche/Fahrgestell (E_ )</b>					2.0 (VGL, VSL, VTL, VCS, VDS)	12.1977 → 10.1986	4RC	B	<b>92</b>
2.0	→ 07.1994	NBA	B	<b>91</b>	2.5 D (VGL, VSL, VTL, VCS, VDS)	→ 10.1986	4AB	D	<b>98</b>
2.0 (EME/L/S, ENE/L/S)	→ 08.1994	NCA	B	<b>90</b>	<b>TRANSIT TOURNEO</b>				
2.0 (EME/L/S, ENE/L/S)	→ 03.2000	NSF	B	<b>70</b>	2.0	→ 12.2000	NSH	B	<b>70</b>
2.0 (EME/L/S, ENE/L/S)	→ 03.2000	NSG	B	<b>70</b>	2.2 TDCi	→ 08.2014	QVFA	D	<b>75</b>
2.5 DI (EME/L/S, ENE/L/S)	→ 08.1994	4DA	D	<b>99</b>	2.2 TDCi	→ 08.2014	QWFA	D	<b>75</b>
2.5 DI (EME/L/S, ENE/L/S)	→ 03.2000	4HB	D	<b>99</b>	2.4 D	→ 06.2000	4HA	D	<b>99</b>
2.5 DI (EME/L/S, ENE/L/S)	→ 03.2000	4HC	D	<b>101</b>	2.5 DI	→ 12.2000	4FB	D	<b>101</b>
2.5 DI (EML, ENE/L)	→ 03.2000	4ED	D	<b>99</b>	2.5 DI	→ 12.2000	4FC	D	<b>101</b>
2.5 DI (EML/S, ENL/S)	→ 08.1994	4AB	D	<b>98</b>	2.5 DI	→ 12.2000	4FD	D	<b>101</b>
2.5 DI (EML/S, ENL/S)	→ 03.2000	4FB	D	<b>101</b>	2.5 DI	→ 12.2000	4HA	D	<b>99</b>
2.5 DI (EML/S, ENL/S)	→ 03.2000	4FC	D	<b>101</b>	2.5 DI	→ 12.2000	4HB	D	<b>99</b>
2.5 DI (EML/S, ENL/S)	→ 03.2000	4FD	D	<b>101</b>	2.5 DI	→ 12.2000	4HC	D	<b>101</b>
2.5 TD (EME/L/S, ENE/L/S)	→ 08.1994	4EA	D	<b>99</b>	2.5 TD	→ 12.2000	4EB	D	<b>101</b>
2.5 TD (EME/L/S, ENE/L/S)	→ 08.1994	4GA	D	<b>99</b>	2.5 TD	→ 12.2000	4EC	D	<b>101</b>
2.5 TD (EME/L/S, ENE/L/S)	→ 08.1994	4GB	D	<b>99</b>	2.5 TD	→ 12.2000	4GA	D	<b>99</b>
2.5 TD (EME/L/S, ENE/L/S)	→ 08.1994	4GC	D	<b>99</b>	2.5 TD	→ 12.2000	4GB	D	<b>99</b>
2.5 TD (EME/L/S, ENE/L/S)	→ 03.2000	4EB	D	<b>101</b>	2.5 TD	→ 12.2000	4GC	D	<b>99</b>
2.5 TD (EME/L/S, ENE/L/S)	→ 03.2000	4EC	D	<b>101</b>					
2.5 TD (EME/L/S, ENE/L/S)	→ 03.2000	4GA	D	<b>99</b>					
2.5 TD (EME/L/S, ENE/L/S)	→ 03.2000	4GB	D	<b>99</b>					
2.5 TD (EME/L/S, ENE/L/S)	→ 03.2000	4GC	D	<b>99</b>					
2.5 TD (EME/L/S, ENE/L/S)	→ 03.2000	4GD	D	<b>99</b>					
2.5 TD (EME/L/S, ENE/L/S)	→ 03.2000	4GE	D	<b>101</b>					
2.5 TD (EME/L/S, ENE/L/S)	→ 03.2000	4GF	D	<b>100</b>					
2.5 TD (EME/L/S, ENE/L/S)	→ 07.2000	4HA	D	<b>99</b>					
<b>TRANSIT Pritsche/Fahrgestell (FM_ , FN_ )</b>									
2.0 DI (F_E_, F_F_)	→ 05.2006	ABFA	D	<b>74</b>					
2.0 DI (F_E_, F_F_)	→ 05.2006	D3FA	D	<b>74</b>					
2.0 DI (F_E_, F_F_)	→ 05.2006	F3FA	D	<b>74</b>					
2.0 TDCi (F_E_, F_F_)	→ 05.2006	F1FA	D	<b>74</b>					
2.4 DI (F_A_, F_B_, F_C_, F_D_)	→ 05.2006	D2FA	D	<b>83</b>					
2.4 DI (F_A_, F_B_, F_C_, F_D_)	→ 05.2006	D2FB	D	<b>83</b>					
2.4 DI (F_A_, F_B_, F_C_, F_D_)	→ 05.2006	D4FA	D	<b>83</b>					
2.4 DI (F_A_, F_B_, F_C_, F_D_)	→ 05.2006	F4FA	D	<b>84</b>					
2.4 TDCi	→ 05.2006	H9FA	D	<b>83</b>					
2.4 TDE	→ 05.2006	DOFA	D	<b>83</b>					
2.4 TDE	→ 05.2006	FXFA	D	<b>83</b>					
<b>TRANSIT Pritsche/Fahrgestell (T_ )</b>									
2.0 Cat (TUL)	→ 09.1992	N6T	B	<b>91</b>					
2.0 (TTE, TTL, TTS)	→ 09.1992	NAT	B	<b>91</b>					
2.0 (TTE, TTL, TTS)	→ 09.1992	NAV	B	<b>92</b>					
2.5 D (TTL, TTS, TUL, TUS, TTE)	→ 01.1989	4AB	D	<b>98</b>					
2.5 DI (TTE, TTL, TTS, TUL)	→ 09.1992	4BA	D	<b>99</b>					
2.5 DI (TTE, TTL, TTS, TUL)	→ 09.1992	4CA	D	<b>98</b>					
<b>TRANSIT Pritsche/Fahrgestell (V_ )</b>									
1.6 (VCS, VDS)	→ 10.1986	B	B	<b>79</b>					
2.0 (VGL, VSL, VTL)	12.1977 → 07.1982	4RC	B	<b>92</b>					

**F**

							Reference	Item No.
<b>1</b>			<b>68,7</b>					
TLB		→ 12.1995	B	4	999 cm <sup>3</sup>	2V	33 kW (45 PS) 9,5	67,50 mm
							1641007 6029395 77BM 6250 BA	<b>50 006 258</b>
<b>2</b>			<b>69,6</b>					
FD4		D	4	1248 cm <sup>3</sup>	4V	55 kW (75 PS) 17,6:1	82,00 mm	
	IN [2]	21,9 x 6 x 109,3	S - Cr -	- 45° -	-	22 - III	1538735	<b>291111</b>
	EX [2]	21,9 x 6 x 109,2	A/S - Cr -	- 45° -	-	22 - III		<b>291112</b>
	[50]	∅ 6 mm						<b>MK-6H</b>
	IN/EX [4]	10,03 x 6.02 x 43,0	G2					<b>81-4221</b> <small>NEW</small>
<b>3</b>			<b>71,9</b>					
DHA		→ 01.2002	B	4	1242 cm <sup>3</sup>	4V	55 kW (75 PS) 10	76,50 mm
DHB		→ 01.2002	B	4	1242 cm <sup>3</sup>	4V	55 kW (75 PS) 10	76,50 mm
DHC		→ 01.2002	B	4	1242 cm <sup>3</sup>	4V	55 kW (75 PS) 10	76,50 mm
DHD		→ 01.2002	B	4	1242 cm <sup>3</sup>	4V	55 kW (75 PS) 10	76,50 mm
DHE		→ 01.2002	B	4	1242 cm <sup>3</sup>	4V	55 kW (75 PS) 10	76,50 mm
DHF		→ 01.2002	B	4	1242 cm <sup>3</sup>	4V	55 kW (75 PS) 10	76,50 mm
DHG		→ 01.2002	B	4	1242 cm <sup>3</sup>	4V	55 kW (75 PS) 10	76,50 mm
	IN [2]	26,1 x 6 x 97,6	S - Cr -	- 45° -	-	22 - III	1051772 97MM 6507 A2B	<b>105-35539</b>
	EX [2]	22,1 x 6 x 99,7	RA - Ni -	- 45° -	-	22 -	1051770 98MM 6505 A2A	<b>105-35540</b>
	IN/EX [4]	11,05 x 6 x 39,0	G2					<b>81-18106</b>
	IN/EX [4]	11,10 x 6 x 39,0	G2					<b>81-18107</b>
<b>4</b>			<b>71,9</b>					
FUJA		→ 12.2012	B	4	1242 cm <sup>3</sup>	4V	55 kW (75 PS) 10	76,50 mm
	IN [2]	26,1 x 6 x 99,7	S - Ni -	- 45° -	-	22 -	1S6G 6507 AB 1207533 1320928	<b>181112</b>
	EX [2]	22,1 x 6 x 101,7	RA - Ni -	- 45° -	-	22 -	1S6G 6505 AA 1113187	<b>181113</b>
	[50]	∅ 6 mm						<b>MK-6H</b>
	IN/EX [4]	11,05 x 6 x 39,0	G2					<b>81-18106</b>
	IN/EX [4]	11,10 x 6 x 39,0	G2					<b>81-18107</b>
<b>5</b>			<b>71,9</b>					
FUJB		→ 12.2012	B	4	1242 cm <sup>3</sup>	4V	55 kW (75 PS) 10	76,50 mm
M7JA		→ 06.2008	B	4	1242 cm <sup>3</sup>	4V	51 kW (70 PS) 10:1	76,50 mm
M7JB		→ 06.2008	B	4	1242 cm <sup>3</sup>	4V	51 kW (70 PS) 10:1	76,50 mm
SNJA			B	4	1242 cm <sup>3</sup>	4V	60 kW (82 PS) 11	76,50 mm
SNJB			B	4	1242 cm <sup>3</sup>	4V	60 kW (82 PS) 11	76,50 mm
	IN [2]	26,1 x 6 x 99,7	S - Ni -	- 45° -	-	22 -	1S6G 6507 AB 1207533 1320928	<b>181112</b>
	EX [2]	22,1 x 6 x 101,7	RA - Ni -	- 45° -	-	22 -	1S6G 6505 AA 1113187	<b>181113</b>
	[50]	∅ 6 mm						<b>MK-6H</b>

					Reference	Item No.		
<b>6</b>	<b>73,7</b>							
<b>F6JA</b>	→ 12.2012	D (A)	4	1399 cm <sup>3</sup>	2V	50-51 kW (68-69 PS)	17,9-18	82,00 mm
<b>F6JB</b>		D (A)	4	1399 cm <sup>3</sup>	2V	50 kW (68 PS)	17,9	82,00 mm
<b>F6JC</b>	→ 11.2011	D (A)	4	1399 cm <sup>3</sup>	2V	50 kW (68 PS)	17,9	82,00 mm
40 469 6..								
	IN [2]	32,8 x 5,5 x 97,4	S - Cr -	- 45° -	-	22 - III	1145933 1152191 1639605 2S6Q 6507 AA 2S6Q 6507 AB 2S6Q 6507 A9B	<b>181102</b>
	EX [2]	30,2 x 5,5 x 97,4	A/S - Cr -	- 45° -	-	22 - III	1145932 1152190 1202362 2S6Q 6505 AA 2S6Q 6505 AB 2S6Q 6505 AC	<b>181103</b>
	[50]	Ø 5,5 mm						<b>MK-5.5H</b>
	IN/EX [4]	9,55 x 5.51 x 34,0	G1					<b>81-18111</b>
							1386533 2S6Q 6250 AD 1386533 2S6Q 6250 AD	<b>50 007 081</b> <b>50 007 083</b> (1)
(1) gegossene Version / cast Version / version coule / versión fundida / литая версия								
	[8]	H 12 x 34,5					1146061 1487788 2S6Q6500AA 2S6Q6500AB 4S7Q6C501AA	<b>50 006 419</b> <b>50 006 432</b>
	[8]	H 12 x 34,6 x 34,6						
	[4]						1145959 2S6Q-6564-AA	<b>50 006 172</b>
<b>7</b>	<b>73,7</b>							
<b>F6JD</b>		D (LA)	4	1399 cm <sup>3</sup>	2V	50-51 kW (68-70 PS)	17,9	82,00 mm
<b>KVJA</b>		D (LA)	4	1399 cm <sup>3</sup>	2V	51 kW (70 PS)	17,9	82,00 mm
	IN [2]	21,9 x 6 x 109,3	S - Cr -	- 45° -	-	22 - III	1538735	<b>291111</b>
	EX [2]	21,9 x 6 x 109,2	A/S - Cr -	- 45° -	-	22 - III		<b>291112</b>
	[50]	Ø 6 mm						<b>MK-6H</b>
	IN/EX [4]	10,03 x 6.02 x 43,0	G2					<b>81-4221</b>
<b>8</b>	<b>73,96</b>							
<b>GLA</b>	→ 11.1986	B	4	1117 cm <sup>3</sup>	2V	39-40 kW (53-54 PS)	9	64,98 mm
	IN/EX [4]	13,57 x 8 x 67,9	G1				81SM 6510 LC	<b>81-18104</b>
<b>9</b>	<b>73,96</b>							
<b>TKA</b>	→ 11.1986	B	4	957 cm <sup>3</sup>	2V	29 kW (40 PS)	8,3	55,70 mm
							1641007 6029395 77BM 6250 BA	<b>50 006 258</b>

**F**



					Reference	Item No.		
<b>10</b>	<b>73,96</b>							
JLA	→ 03.1989	B	4	1297 cm <sup>3</sup>	2V	44 kW (60 PS)	9,3	75,48 mm
	IN [2]	42,0 x 8 x 134,7	S - Cr -	- 45° -	-	22 - III	89SM 6507 AA	<b>18392</b>
	[50]	∅ 8 mm						<b>MK-8H</b>
	IN/EX [4]	13,57 x 8 x 67,9	G1				81SM 6510 LC	<b>81-18104</b>
							1614766 81SM 6251 KE	<b>50 006 259</b>
<b>11</b>	<b>74</b>							
GMA	→ 08.1983	B	4	1117 cm <sup>3</sup>	2V	40 kW (55 PS)	8,5	65,00 mm
GPA	→ 08.1983	B	4	1117 cm <sup>3</sup>	2V	43 kW (59 PS)	9,5	65,00 mm
	IN/EX [4]	13,57 x 8 x 67,9	G1				81SM 6510 LC	<b>81-18104</b>
	[8]	H 22,2 x 49,5					6129778 6129780	<b>50 006 477</b>
<b>12</b>	<b>74</b>							
GLB	→ 02.1986	B	4	1117 cm <sup>3</sup>	2V	37-40 kW (50-55 PS)	9,5	65,00 mm
GLW	→ 08.1983	B	4	1117 cm <sup>3</sup>	2V	39-40 kW (53-55 PS)	9	65,00 mm
GL1	→ 11.1986	B	4	1117 cm <sup>3</sup>	2V	39 kW (53 PS)	9,5	65,00 mm
	IN/EX [4]	13,57 x 8 x 67,9	G1				81SM 6510 LC	<b>81-18104</b>
<b>13</b>	<b>74</b>							
GSF	→ 02.1989	B	4	1117 cm <sup>3</sup>	2V	37 kW (50 PS)	9,5	65,00 mm
							1641007 6029395 77BM 6250 BA	<b>50 006 258</b>
<b>14</b>	<b>74</b>							
JJB	→ 10.2002	B	4	1299 cm <sup>3</sup>	2V	37 kW (50 PS)	9,5	75,50 mm
JJC	→ 01.2002	B	4	1299 cm <sup>3</sup>	2V	37 kW (50 PS)	9,5:1	75,50 mm
JJD	→ 11.2008	B	4	1299 cm <sup>3</sup>	2V	36 kW (49 PS)	9,5:1	75,50 mm
J4D	→ 11.2008	B	4	1299 cm <sup>3</sup>	2V	44 kW (60 PS)	9,5	75,50 mm
J4J	→ 01.2002	B	4	1299 cm <sup>3</sup>	2V	44 kW (60 PS)	9,5:1	75,50 mm
J4K	→ 11.2008	B	4	1299 cm <sup>3</sup>	2V	44 kW (60 PS)	9,5:1	75,50 mm
92 396 6..							1041777 97BM6251CA	<b>50 007 053</b> <small>NEW</small>
<b>15</b>	<b>75</b>							
DV6 Euro 5	12.2010 →	D (LA)	4	1560 cm <sup>3</sup>	2V	55 kW (75 PS)	18:1	88,30 mm
TZJA		D (A)	4	1560 cm <sup>3</sup>	2V	70 kW (95 PS)		88,30 mm
TZJB		D (A)	4	1560 cm <sup>3</sup>	2V	70 kW (95 PS)		88,30 mm
T1BB	→ 01.2015	D (LA)	4	1560 cm <sup>3</sup>	2V	85 kW (116 PS)	16,0:1	88,30 mm
T1DA		D (LA)	4	1560 cm <sup>3</sup>	2V	85 kW (115 PS)	16	88,30 mm
T1DB		D (LA)	4	1560 cm <sup>3</sup>	2V	85 kW (115 PS)	16	88,30 mm
T1WB	→ 06.2015	D (LA)	4	1560 cm <sup>3</sup>	2V	85 kW (115 PS)	16	88,30 mm
T3DA		D (LA)	4	1560 cm <sup>3</sup>	2V	70 kW (95 PS)	16,0:1	88,30 mm
T3DB		D (LA)	4	1560 cm <sup>3</sup>	2V	70 kW (95 PS)	16,0:1	88,30 mm
T3JA		D (A)	4	1560 cm <sup>3</sup>	2V	70 kW (95 PS)		88,30 mm
41 253 6..								
Fortsetzung nächste Seite / continued on next page / suite page suivante / continuación página próxima / Продолжение на следующей странице								

					Reference	Item No.
IN [2]	30,0 x 5,5 x 95,5	S - Cr -	- 45° - -	22 - III	AV6Q 6507 AA 1685847	<b>539046</b> <small>NEW</small>
EX [2]	27,6 x 5,5 x 95,5	RA/S- Cr -	- 45° - VS -	22 - III	AV6Q 6505 AA 1685845	<b>539047</b> <small>NEW</small>
[50]	Ø 5,5 mm					<b>MK-5.5H</b>
IN/EX [4]	9,55 x 5.51 x 34,0	G1				<b>81-18111</b> <small>NEW</small>
[8]	H 12 x 34,6 x 34,6				1487788 2S6Q6500AA 2S6Q6500AB 4S7Q6C501AA	<b>50 006 432</b>

**16**
**75**

<b>GPDA Euro 4</b>	→ 09.2012	D (LA)	4	1560 cm <sup>3</sup>	4V	66 kW	(90 PS)	18,3	88,30 mm
<b>GPDC Euro 4</b>	→ 09.2012	D (LA)	4	1560 cm <sup>3</sup>	4V	66 kW	(90 PS)	18,3	88,30 mm
<b>G8DA</b>	→ 09.2012	D (LA)	4	1560 cm <sup>3</sup>	4V	80 kW	(109 PS)	18,3	88,30 mm
<b>G8DB</b>	→ 09.2012	D (LA)	4	1560 cm <sup>3</sup>	4V	80 kW	(109 PS)	18,3	88,30 mm
<b>G8DC</b>	→ 09.2012	D (LA)	4	1560 cm <sup>3</sup>	4V	74 kW	(100 PS)		88,30 mm
<b>HHDA Euro 4</b>	→ 09.2012	D (LA)	4	1560 cm <sup>3</sup>	4V	66 kW	(90 PS)	18,3	88,30 mm
<b>HHDB Euro 4</b>	→ 09.2012	D (LA)	4	1560 cm <sup>3</sup>	4V	66 kW	(90 PS)	18,3	88,30 mm
<b>HHJA</b>	→ 12.2012	D (A)	4	1560 cm <sup>3</sup>	4V	66 kW	(90 PS)	18	88,30 mm
<b>HHJB</b>	→ 12.2012	D (A)	4	1560 cm <sup>3</sup>	4V	66 kW	(90 PS)	18	88,30 mm
<b>HHJC</b>		D (LA)	4	1560 cm <sup>3</sup>	4V	66 kW	(90 PS)	18	88,30 mm
<b>HHJD</b>		D (LA)	4	1560 cm <sup>3</sup>	4V	66 kW	(90 PS)	18	88,30 mm
<b>HHJE</b>		D (LA)	4	1560 cm <sup>3</sup>	4V	66 kW	(90 PS)	18	88,30 mm
<b>HHJF</b>		D (A)	4	1560 cm <sup>3</sup>	4V	55 kW	(75 PS)	18	88,30 mm
<b>MTDA</b>	→ 09.2012	D (LA)	4	1560 cm <sup>3</sup>	4V	74 kW	(100 PS)		88,30 mm
<b>UBJA</b>		D (A)	4	1560 cm <sup>3</sup>	4V	55 kW	(75 PS)		88,30 mm

40 179 6..

IN [2]	25,6 x 5,5 x 96,4	S - Cr -	- 45° - -	22 - III	1229882 3M5Q 6507 AA	<b>539009</b>
EX [2]	23,4 x 5,5 x 96,6	A/S - Cr -	- 45° - VS -	22 - III	1229883 3M5Q 6505 AA	<b>539010</b>
[50]	Ø 5,5 mm					<b>MK-5.5H</b>
IN/EX [4]	9,55 x 5.51 x 34,0	G1				<b>81-18111</b> <small>NEW</small>
	ES				1313804 3M5Q6A270AC	<b>50 007 093</b> <small>NEW</small> (1)
	AS				1313805 3M5Q6A273AC	<b>50 007 094</b> <small>NEW</small> (1)
	ES				1313804 3M5Q6A270AC	<b>50 007 573</b>
	AS				1313805 3M5Q6A273AC	<b>50 007 574</b>
	(1) gegossene Version / cast Version / version coule / versión fundida / литая версия					
[8]	H 12 x 34,5 x 33,4				1319249 3M5Q6500BA	<b>50 006 433</b>
[4]					1231272 3M5Q 6564 AA	<b>50 006 485</b>

**17**
**76**

<b>LUH</b>	01.1989 → 01.1994	B	4	1597 cm <sup>3</sup>	2V	65-66 kW	(88-90 PS)	10,3	88,00 mm
------------	-------------------	---	---	----------------------	----	----------	------------	------	----------

94 916 6..

Fortsetzung nächste Seite / continued on next page / suite page suivante / continuación página próxima / Продолжение на следующей странице

					Reference	Item No.
IN [2]	26,0 x 6 x 97,1	S - Cr -	- 45° - -	1 - III	6742922 928M 6507 C1A 928M 6507 C1C2A	<b>18329</b>
EX [2]	24,5 x 6 x 96,6	A/S - Cr -	- 45° - -	1 - III	1023591 7314594 7314599 928M 6505 C2A 948M 6505 A2A	<b>105-35514</b>
IN/EX [4]	11,05 x 6 x 39,0	G2				<b>81-18106</b>
IN/EX [4]	11,10 x 6 x 39,0	G2				<b>81-18107</b>
[8]	H 22,2 x 49,5				6129778 6129780	<b>50 006 477</b>

**18** **76**

<b>FHD</b>	→ 10.2000	B	4	1388 cm <sup>3</sup>	4V	66 kW	(90 PS)	10,3	76,50 mm
<b>L1E</b>	→ 07.2000	B	4	1597 cm <sup>3</sup>	4V	66 kW	(90 PS)	10,3	88,00 mm
<b>L1F</b>	→ 08.1996	B	4	1597 cm <sup>3</sup>	4V	66 kW	(90 PS)	10,3	88,00 mm
<b>L1G</b>	01.1994 → 12.1995	B	4	1597 cm <sup>3</sup>	4V	65-66 kW	(88-90 PS)	10,3	88,00 mm
<b>L1J</b>	07.1994 → 09.2000	B	4	1597 cm <sup>3</sup>	4V	65-66 kW	(88-90 PS)	10,3	88,00 mm

94 916 6..

IN [2]	26,0 x 6 x 97,1	S - Cr -	- 45° - -	1 - III	6742922 928M 6507 C1A 928M 6507 C1C2A	<b>18329</b>
EX [2]	24,5 x 6 x 96,6	A/S - Cr -	- 45° - -	1 - III	1023591 7314594 7314599 928M 6505 C2A 948M 6505 A2A	<b>105-35514</b>
IN/EX [4]	12,03 x 6.08 x 36,0	G2				<b>81-18105</b>
[8]	H 28,4 x 26				F5RZ 6500 BA 1003734 1007308 1037330 1037331 1043175 6804674 6945586 938M-6500A-1D 938M6500A1D 938M-6500A-1E 938M-6500A-2E 938M-6500A-2F	<b>50 007 597</b>

**19** **76**

<b>L1H</b>	→ 12.1996	B	4	1597 cm <sup>3</sup>	4V	65 kW	(88 PS)	10,3	88,00 mm
------------	-----------	---	---	----------------------	----	-------	---------	------	----------

94 916 6..

IN/EX [4]	12,03 x 6.08 x 36,0	G2				<b>81-18105</b>
-----------	---------------------	----	--	--	--	-----------------

Fortsetzung nächste Seite / continued on next page / suite page suivante / continuación página próxima / Продолжение на следующей странице

					Reference	Item No.
[8]	H 28,4 x 26				F5RZ 6500 BA 1003734 1007308 1037330 1037331 1043175 6804674 6945586 938M-6500A-1D 938M6500A1D 938M-6500A-1E 938M-6500A-2E 938M-6500A-2F	<b>50 007 597</b>

**F**

<b>20</b>		<b>76</b>						
<b>FHA</b>	→ 01.2002	B	4	1388 cm <sup>3</sup>	4V	66 kW (90 PS)	10,3	76,50 mm
<b>FHE</b>	→ 01.2002	B	4	1388 cm <sup>3</sup>	4V	66 kW (90 PS)	10,3	76,50 mm
<b>FHF</b>	→ 10.2000	B	4	1388 cm <sup>3</sup>	4V	66 kW (90 PS)	10,3	76,50 mm
IN [2]	28,1 x 6 x 97,3	S - Cr -		- 45° -	-	22 - III	1051773 97MM 6507 B2B	<b>105-35541</b>
EX [2]	24,1 x 6 x 99,4	A/S - Cr -		- 45° -	VS -	22 - III	1051771 98MM 6505 B2B	<b>105-35542</b>
IN/EX [4]	11,05 x 6 x 39,0	G2						<b>81-18106</b>
IN/EX [4]	11,10 x 6 x 39,0	G2						<b>81-18107</b>
[8]	H 22,2 x 49,5						6129778 6129780	<b>50 006 477</b>

<b>21</b>		<b>76</b>						
<b>L1K</b>	→ 08.2002	B	4	1597 cm <sup>3</sup>	4V	66-70 kW (90-95 PS)	10,3	88,00 mm
<b>L1L</b>	→ 09.2000	B	4	1597 cm <sup>3</sup>	4V	70 kW (95 PS)	10,3	88,00 mm
<b>L1N</b>	→ 09.2000	B	4	1597 cm <sup>3</sup>	4V	70 kW (95 PS)	10,3	88,00 mm
<b>L1Q</b>	→ 09.2000	B	4	1597 cm <sup>3</sup>	4V	70 kW (95 PS)	10,3	88,00 mm
<b>L1T</b>	→ 01.2002	B	4	1596 cm <sup>3</sup>	4V	76 kW (103 PS)	11	88,00 mm
<b>L1V</b>	→ 01.2002	B	4	1596 cm <sup>3</sup>	4V	76 kW (103 PS)	11	88,00 mm
94 916 6..								
IN/EX [4]	12,03 x 6.08 x 36,0	G2						<b>81-18105</b>

<b>22</b>		<b>76</b>						
<b>ASDA</b>	→ 09.2012	B	4	1388 cm <sup>3</sup>	4V	59 kW (80 PS)	11	76,50 mm
<b>ASDB</b>	→ 09.2012	B	4	1388 cm <sup>3</sup>	4V	59 kW (80 PS)	11	76,50 mm
<b>FXJA</b>	→ 12.2012	B	4	1388 cm <sup>3</sup>	4V	59 kW (80 PS)	11	76,50 mm
<b>FXJB</b>	→ 12.2012	B	4	1388 cm <sup>3</sup>	4V	59 kW (80 PS)	11	76,50 mm
<b>SPJA</b>		B	4	1388 cm <sup>3</sup>	4V	71 kW (97 PS)		76,50 mm
<b>SPJC</b>		B	4	1388 cm <sup>3</sup>	4V	71 kW (97 PS)		76,50 mm
40 032 6..								
IN [2]	28,1 x 6 x 99,4	S - Ni -		- 45° -	-	22 -	1S4G 6507 BA 1S4G 6507 BB 1151997 1320926	<b>181115</b>
EX [2]	24,1 x 6 x 101,4	RA - Ni -		- 45° -	-	22 -	1S6G 6505 BA 1113189	<b>181107</b>
[50]	Ø 6 mm							<b>MK-6H</b>

<b>23</b>		<b>77,24</b>						
<b>F6G</b>	→ 01.1995	B	4	1392 cm <sup>3</sup>	2V	52 kW (71 PS)	8,5	74,30 mm
[50]	Ø 8 mm							<b>MK-8H</b>

Fortsetzung nächste Seite / continued on next page / suite page suivante / continuación página próxima / Продолжение на следующей странице

					Reference	Item No.
	IN/EX [4] 13,57 x 8 x 67,9	G1			81SM 6510 LC	<b>81-18104</b>
					1614766 81SM 6251 KE	<b>50 006 259</b>
	[8] H 22,2 x 49,5				6129778 6129780	<b>50 006 477</b>

**24** **77,25**

FUA	→ 07.1990 B	4	1392 cm <sup>3</sup>	2V	55 kW	(75 PS)	9,5	74,30 mm
FUB	→ 11.1989 B	4	1392 cm <sup>3</sup>	2V	55 kW	(75 PS)	9,5	74,30 mm
FUC	→ 07.1990 B	4	1392 cm <sup>3</sup>	2V	54 kW	(73 PS)	8,5	74,30 mm
FUD	→ 02.1989 B	4	1392 cm <sup>3</sup>	2V	54 kW	(73 PS)	9,5	74,30 mm
FUG	→ 12.1995 B	4	1392 cm <sup>3</sup>	2V	54 kW	(73 PS)	8,5	74,30 mm
FUH	→ 02.1999 B	4	1392 cm <sup>3</sup>	2V	54-55 kW	(71-75 PS)	8,5	74,30 mm
FUJ	→ 12.1995 B	4	1392 cm <sup>3</sup>	2V	54 kW	(73 PS)	8,5	74,30 mm
F4A	03.1989 → 12.1995 B	4	1391 cm <sup>3</sup>	2V	54 kW	(73 PS)	8,5	74,30 mm
F4B	→ 08.2000 B	4	1392 cm <sup>3</sup>	2V	54-55 kW	(73-75 PS)	8,5	74,30 mm
F6B	→ 07.1990 B	4	1392 cm <sup>3</sup>	2V	52-54 kW	(71-73 PS)	8,5	74,30 mm
F6C	→ 02.1989 B	4	1392 cm <sup>3</sup>	2V	52 kW	(71 PS)	8,5	74,30 mm
F6D	→ 07.1990 B	4	1392 cm <sup>3</sup>	2V	54 kW	(73 PS)	9,5	74,30 mm
F6E	→ 12.1995 B	4	1392 cm <sup>3</sup>	2V	52 kW	(71 PS)	8,5	74,30 mm
F6F	→ 01.1995 B	4	1392 cm <sup>3</sup>	2V	52 kW	(71 PS)	8,5	74,30 mm

	[50] Ø 8 mm							<b>MK-8H</b>
	IN/EX [4] 13,57 x 8 x 67,9	G1				81SM 6510 LC		<b>81-18104</b>
						1614766 81SM 6251 KE		<b>50 006 259</b>
	[8] H 22,2 x 49,5					6129778 6129780		<b>50 006 477</b>

**25** **77,25**

F6A	→ 09.1989 B	4	1393 cm <sup>3</sup>	2V	52-54 kW	(71-73 PS)	8,5	74,30 mm
-----	-------------	---	----------------------	----	----------	------------	-----	----------

	[50] Ø 8 mm							<b>MK-8H</b>
	IN/EX [4] 10,60 x 5,5 x 34,0 IN/EX [4] 13,57 x 8 x 67,9	G2 G1				81SM 6510 LC		<b>81-4222 <small>NEW</small></b> <b>81-18104</b>
						1614766 81SM 6251 KE		<b>50 006 259</b>
	[8] H 22,2 x 49,5					6129778 6129780		<b>50 006 477</b>

**26** **77,25**

FUA	→ 10.1990 B	4	1392 cm <sup>3</sup>	2V	51-55 kW	(69-75 PS)	9,5	74,30 mm
-----	-------------	---	----------------------	----	----------	------------	-----	----------

	[50] Ø 8 mm							<b>MK-8H</b>
	IN/EX [4] 13,57 x 8 x 67,9	G1				81SM 6510 LC		<b>81-18104</b>
	[8] H 22,2 x 49,5					6129778 6129780		<b>50 006 477</b>

					Reference	Item No.	
<b>27</b>	<b>77,25</b>						
<b>FUF</b>		→ 12.1996	B	4	1392 cm <sup>3</sup> 2V	55 kW (75 PS) 9,5	74,30 mm
[50]	∅ 8 mm						<b>MK-8H</b>
IN/EX [4]	13,57 x 8 x 67,9		G1			81SM 6510 LC	<b>81-18104</b>
<b>28</b>	<b>79</b>						
<b>JAC</b>		→ 07.1979	B	4	1297 cm <sup>3</sup> 2V	40-43 kW (55-58 PS) 9,5	66,00 mm
						6062844 78HM 6250 AA	<b>50 006 260</b>
<b>29</b>	<b>79</b>						
<b>JCT</b>		→ 12.1986	B	4	1294 cm <sup>3</sup> 2V	44 kW (60 PS)	66,00 mm
EX [4]						6062845 78HM6564AA	<b>50 007 624</b>
<b>30</b>	<b>79</b>						
<b>FYDA</b>		→ 03.2007	B	4	1596 cm <sup>3</sup> 4V	74-75 kW (100-102 PS) 11	81,40 mm
<b>FYDB</b>		→ 11.2004	B	4	1596 cm <sup>3</sup> 4V	74 kW (100 PS) 11	81,40 mm
<b>FYDC</b>		→ 11.2004	B	4	1596 cm <sup>3</sup> 4V	74 kW (100 PS) 11	81,40 mm
<b>FYDD</b>		→ 11.2004	B	4	1596 cm <sup>3</sup> 4V	74 kW (100 PS) 11	81,40 mm
<b>FYDH</b>		→ 11.2004	B	4	1596 cm <sup>3</sup> 4V	74-75 kW (100-102 PS) 11	81,40 mm
<b>FYJA</b>		→ 11.2008	B	4	1596 cm <sup>3</sup> 4V	74 kW (100 PS) 11	81,40 mm
<b>FYJB</b>		→ 11.2008	B	4	1596 cm <sup>3</sup> 4V	74 kW (100 PS) 11	81,40 mm
IN [2]	30,1 x 6 x 97,0		S - Cr -	- 45° -	- 22 - III	1072048 98MM 6507 C2B	<b>181009</b>
IN [2]	30,1 x 6 x 99,0		S - Ni -	- 45° -	- 22 -	1S4G 6507 CA 1S4G 6507 CB 1122364 1320927	<b>181106</b>
EX [2]	24,1 x 6 x 101,4		RA - Ni -	- 45° -	- 22 -	1S6G 6505 BA 1113189	<b>181107</b>
EX [2]	24,1 x 6 x 99,4		RA - Ni -	- 45° -	- 22 - III	XS6G 6505 B2A 1069529 1101934	<b>181008</b>
[50]	∅ 6 mm						<b>MK-6H</b>
IN/EX [4]	11,04 x 6.01 x 40,5		G1				<b>81-71003</b>
<b>31</b>	<b>79</b>						
<b>HWDA</b>		→ 09.2012	B	4	1596 cm <sup>3</sup> 4V	74 kW (100 PS) 11	81,40 mm
<b>HWDB</b>		→ 09.2012	B	4	1596 cm <sup>3</sup> 4V	74 kW (100 PS) 11	81,40 mm
<b>HXDA</b>		→ 09.2012	B	4	1596 cm <sup>3</sup> 4V	85 kW (115 PS) 11	81,40 mm
<b>PNBA</b>		→ 01.2015	B	4	1596 cm <sup>3</sup> 4V	92 kW (125 PS) 11	81,40 mm
<b>RHBA</b>		→ 01.2015	B	4	1596 cm <sup>3</sup> 4V	81 kW (110 PS) 11	81,40 mm
<b>SHDA</b>		→ 09.2012	B	4	1596 cm <sup>3</sup> 4V	74 kW (101 PS) 11:1	81,40 mm
<b>SHDB</b>		→ 09.2012	B	4	1596 cm <sup>3</sup> 4V	74 kW (101 PS) 11:1	81,40 mm
<b>SHDC</b>		→ 09.2012	B	4	1596 cm <sup>3</sup> 4V	74 kW (101 PS) 11:1	81,40 mm
IN [2]	30,1 x 6 x 99,0		S - Ni -	- 45° -	- 22 -	1S4G 6507 CA 1S4G 6507 CB 1122364 1320927	<b>181106</b>
EX [2]	24,1 x 6 x 101,4		RA - Ni -	- 45° -	- 22 -	1S6G 6505 BA 1113189	<b>181107</b>
Fortsetzung nächste Seite / continued on next page / suite page suivante / continuación página próxima / Продолжение на следующей странице							

**F**





					Reference	Item No.
[50]	Ø 6 mm					<b>MK-6H</b>
IN/EX [4]	11,04 x 6.01 x 40,5	G1				<b>81-71003</b>

**32** **79,5**

<b>ANU</b>	04.2000 → 05.2006	D (LA)	4	1896 cm <sup>3</sup>	2V	66 kW	(90 PS)	18	95,50 mm
<b>ASZ</b>	→ 05.2006	D (LA)	4	1896 cm <sup>3</sup>	2V	96 kW	(130 PS)	19:1	95,50 mm
<b>AUY</b>	→ 05.2006	D (LA)	4	1896 cm <sup>3</sup>	2V	85 kW	(115 PS)	18	95,50 mm

99 470 6..., 99 471 6..., 99 842 6..., 99 843 6..., 99 850 6..., 99 851 6..

IN [2]	35,9 x 7 x 89,9	S - -	- 45° - -	22 - III	038109601B	<b>331033</b>
EX [2]	31,5 x 7 x 90,0	A/S - -	- 45° - VS -	22 - III	038109611B	<b>331034</b>
[50]	Ø 7 mm					<b>MK-7H</b>
IN/EX [4]	12,08/15 x 7 x 36,5	B1				<b>81-33103</b>
IN/EX [4]	12,08/15 x 7 x 38,0	B1				<b>81-33100</b>
IN/EX [4]	12,25/15 x 7 x 36,5	B1				<b>81-33104</b>
	(1) Alloy Steel SAE 8620					<b>50 006 304</b> (1)
[8]	H 35 x 26 x 26				1100677 1426035	<b>50 006 418</b>
	- - G - S -	- SB - -				<b>50 003 131</b>
	CAM - V - G - S -	- SB - -			40 Nm 60 Nm - 90° + 60 Nm 90° 90° ready-to-install	<b>50 003 431</b> (2)

(2) Nockenwelle/camshaft/arbre à cames/árbol de levas/кулачковый вал OE# 038 109 101R

**33** **79,5**

<b>AVG</b>	→ 04.2000	D (A)	4	1896 cm <sup>3</sup>	2V	81 kW	(110 PS)	19,5	95,50 mm
------------	-----------	-------	---	----------------------	----	-------	----------	------	----------

94 427 7..., 94 428 7..

IN [2]	36,0 x 7 x 96,9	S - -	- 45° - -	22 - III	028 109 601 D	<b>39486</b>
EX [2]	31,6 x 7 x 96,9	RA/S- -	- 45° - -	22 - III		<b>331143</b>
[50]	Ø 7 mm					<b>MK-7H</b>
IN/EX [4]	12,08/15 x 7 x 36,5	B1				<b>81-33103</b>
IN/EX [4]	12,25/15 x 7 x 36,5	B1				<b>81-33104</b>
						<b>50 006 205</b>
[8]	H 35 x 26 x 26					<b>50 006 417</b>

**34** **79,5**

<b>AFN</b>	→ 04.2000	D (LA)	4	1896 cm <sup>3</sup>	2V	81 kW	(110 PS)	19,5	95,50 mm
<b>AHU</b>	→ 05.2006	D (LA)	4	1896 cm <sup>3</sup>	2V	66 kW	(90 PS)	19,5	95,50 mm

94 427 7..., 94 428 7..

Fortsetzung nächste Seite / continued on next page / suite page suivante / continuación página próxima / Продолжение на следующей странице

					Reference	Item No.	
	IN [2] IN [2]	36,0 x 7 x 96,9 36,0 x 8 x 96,9	S - - RA/S- -	- 45° - - - 45° - VS -	22 - III 22 - III	028 109 601 D 028109601H 1669766	<b>39486</b> <b>39423</b> (1)
	IN [2] EX [2] EX [2]	36,1 x 8 x 96,9 31,6 x 7 x 96,9 31,6 x 8 x 96,9	S - - RA/S- - RA/S- -	- 45° - - - 45° - - - 45° - -	22 - III 22 - III 22 - III	1669772	<b>331141</b> (2) <b>331143</b> <b>331142</b>
	(1)	OES specification					
	(2)	IAM specification					
	[50] [50]	∅ 7 mm ∅ 8 mm					<b>MK-7H</b> <b>MK-8H</b>
	IN/EX [4] IN/EX [4] IN/EX [4] IN/EX [4] IN/EX [4]	12,06/15 x 8 x 36,5 12,08/15 x 7 x 36,5 12,13/15 x 8 x 36,5 12,20/15 x 8 x 36,5 12,25/15 x 7 x 36,5	B1 B1 B1 B1 B1			1005252	<b>81-3310</b> <b>81-33103</b> <b>81-3312</b> <b>81-3311</b> <b>81-33104</b>
							<b>50 006 205</b>
	[8]	H 35 x 26 x 26				1 639 187 1 649 127 1 669 765	<b>50 006 460</b>

**F**
**35** **79,5**  
**BTB** → 05.2006 D (LA) 4 1896 cm<sup>3</sup> 2V 110 kW (150 PS) 19:1 95,50 mm

	IN [2] EX [2]	35,9 x 7 x 89,9 31,5 x 7 x 90,0	S - - A/S - -	- 45° - - - 45° - VS -	22 - III 22 - III	038109601B 038109611B	<b>331033</b> <b>331034</b>	
	[50]	∅ 7 mm					<b>MK-7H</b>	
	IN/EX [4] IN/EX [4] IN/EX [4]	12,08/15 x 7 x 36,5 12,08/15 x 7 x 38,0 12,25/15 x 7 x 36,5	B1 B1 B1				<b>81-33103</b> <b>81-33100</b> <b>81-33104</b>	
	[8]	H 35 x 26 x 26				1100677 1426035	<b>50 006 418</b>	
		- - G - S -	- SB - -				<b>50 003 131</b>	
		CAM - V - G - S -	- SB - -	 40 Nm 60 Nm - 90° + 60 Nm 90° 90° ready-to-install			<b>50 003 431</b> (1)	
	(1)	Nockenwelle/camshaft/arbre à cames/árbol de levas/кулачковый вал OE# 038 109 101R						

**36** **79,96**  
**LJF** → 10.1994 B 4 1598 cm<sup>3</sup> 2V 77 kW (105 PS) 9,75 79,52 mm  
**LNA** → 12.1985 B (LA) 4 1597 cm<sup>3</sup> 2V 97 kW (132 PS) 8,2 79,52 mm  
**LNB** → 07.1990 B (LA) 4 1597 cm<sup>3</sup> 2V 97 kW (132 PS) 8,2 79,52 mm

	IN [2]	42,0 x 8 x 134,7	S - Cr -	- 45° - -	22 - III	89SM 6507 AA	<b>18392</b>
	[50]	∅ 8 mm					<b>MK-8H</b>
	IN/EX [4]	13,57 x 8 x 67,9	G1			81SM 6510 LC	<b>81-18104</b>

Fortsetzung nächste Seite / continued on next page / suite page suivante / continuación página próxima / Продолжение на следующей странице



					Reference	Item No.
					6186554 88SM 6251 CA	50 006 261
	[8] H 22,2 x 49,5				6129778 6129780	50 006 477

**37** **80**

JPA	→ 07.1988	B	4	1296 cm <sup>3</sup>	2V	51 kW	(69 PS)	9,5	64,50 mm
JPC	→ 09.1989	B	4	1297 cm <sup>3</sup>	2V	51 kW	(69 PS)	9,5	64,50 mm
LPA	→ 12.1987	B	4	1597 cm <sup>3</sup>	2V	58 kW	(79 PS)	9,5	79,50 mm
LP1	→ 03.1986	B	4	1597 cm <sup>3</sup>	2V	52-58 kW	(71-79 PS)	9,5	79,50 mm
LP2	→ 07.1990	B	4	1597 cm <sup>3</sup>	2V	58 kW	(79 PS)	9,5	79,50 mm
LP3	→ 11.1989	B	4	1597 cm <sup>3</sup>	2V	58 kW	(79 PS)	9,5	79,50 mm
LUA	→ 10.1982	B	4	1597 cm <sup>3</sup>	2V	71 kW	(96 PS)	9,5	79,50 mm
LUAE	→ 12.1985	B	4	1597 cm <sup>3</sup>	2V	85 kW	(115 PS)	9,5	79,50 mm
LUB	→ 02.1989	B	4	1597 cm <sup>3</sup>	2V	70-71 kW	(95-97 PS)	9,5	79,50 mm
LUC	→ 07.1990	B	4	1597 cm <sup>3</sup>	2V	60-66 kW	(81-90 PS)	9,5	79,50 mm
LUG	→ 08.1990	B	4	1597 cm <sup>3</sup>	2V	65-66 kW	(88-90 PS)	8,5	79,50 mm
LUK	→ 12.1992	B	4	1598 cm <sup>3</sup>	2V	65-66 kW	(88-90 PS)	9,5	79,50 mm

	IN [2]	42,0 x 8 x 134,7	S - Cr -	- 45° -	-	22 - III	89SM 6507 AA	18392
	[50]	Ø 8 mm						MK-8H
	IN/EX [4]	13,57 x 8 x 67,9	G1				81SM 6510 LC	81-18104
							1614766 81SM 6251 KE	50 006 259
	[8] H	22,2 x 49,5					6129778 6129780	50 006 477

**38** **80**

L6B	→ 02.1993	B	4	1598 cm <sup>3</sup>	2V	59 kW	(80 PS)	9,1	79,50 mm
-----	-----------	---	---	----------------------	----	-------	---------	-----	----------

	IN [2]	42,0 x 8 x 134,7	S - Cr -	- 45° -	-	22 - III	89SM 6507 AA	18392
	[50]	Ø 8 mm						MK-8H
	IN/EX [4]	13,57 x 8 x 67,9	G1				81SM 6510 LC	81-18104
							6186554 88SM 6251 CA	50 006 261
	[8] H	22,2 x 49,5					6129778 6129780	50 006 477
	EX [4]						6062845 78HM6564AA	50 007 624

**39** **80**

R2C	→ 02.1993	B	4	1769 cm <sup>3</sup>	2V	64 kW	(87 PS)	9,3	88,00 mm
R6A	→ 02.1993	B	4	1769 cm <sup>3</sup>	2V	64-66 kW	(87-90 PS)	9,3	88,00 mm

93 754 6..

	[50]	Ø 8 mm						MK-8H
--	------	--------	--	--	--	--	--	-------

Fortsetzung nächste Seite / continued on next page / suite page suivante / continuación página próxima / Продолжение на следующей странице

					Reference	Item No.
	IN/EX [4]	13,57 x 8 x 67,9	G1		81SM 6510 LC	<b>81-18104</b>
	EX [4]				6062845 78HM6564AA	<b>50 007 624</b>

<b>40</b>									
LHA	→ 10.1992	B (A)	4	1598 cm <sup>3</sup>	2V	96-98 kW	(131-133 PS)	8,2	79,50 mm
LJB	→ 07.1990	B	4	1597 cm <sup>3</sup>	2V	75 kW	(102 PS)	9,75	79,50 mm
LJC	→ 01.1994	B	4	1597 cm <sup>3</sup>	2V	81 kW	(110 PS)	9,75	79,50 mm
LJD	→ 03.1993	B	4	1598 cm <sup>3</sup>	2V	76 kW	(103 PS)	9,75	79,50 mm
LRA	→ 03.1986	B	4	1597 cm <sup>3</sup>	2V	77 kW	(105 PS)	9,5	79,50 mm
LRB	→ 07.1990	B	4	1597 cm <sup>3</sup>	2V	77 kW	(105 PS)	9,5	79,50 mm
LR1	→ 03.1986	B	4	1597 cm <sup>3</sup>	2V	77 kW	(105 PS)	9,5	79,50 mm
LR2	→ 07.1990	B	4	1597 cm <sup>3</sup>	2V	77 kW	(105 PS)	9,5	79,50 mm
LUD	→ 02.1989	B	4	1597 cm <sup>3</sup>	2V	70 kW	(95 PS)	9,5	79,50 mm
L4B	→ 07.1990	B	4	1598 cm <sup>3</sup>	2V	66 kW	(90 PS)	8,5	79,50 mm

	IN [2]	42,0 x 8 x 134,7	S - Cr -	- 45° -	-	22 - III	89SM 6507 AA	<b>18392</b>
	[50]	∅ 8 mm						<b>MK-8H</b>
	IN/EX [4]	13,57 x 8 x 67,9	G1				81SM 6510 LC	<b>81-18104</b>
							6186554 88SM 6251 CA	<b>50 006 261</b>
	[8]	H 22,2 x 49,5					6129778 6129780	<b>50 006 477</b>

<b>41</b>									
LUJ	→ 10.1994	B	4	1598 cm <sup>3</sup>	2V	65-66 kW	(88-90 PS)	9,5	79,50 mm
94 916 6..									

	IN [2]	26,0 x 6 x 97,1	S - Cr -	- 45° -	-	1 - III	6742922 928M 6507 C1A 928M 6507 C1C2A	<b>18329</b>
	EX [2]	24,5 x 6 x 96,6	A/S - Cr -	- 45° -	-	1 - III	1023591 7314594 7314599 928M 6505 C2A 948M 6505 A2A	<b>105-35514</b>
	IN/EX [4]	11,05 x 6 x 39,0	G2					<b>81-18106</b>
	IN/EX [4]	11,10 x 6 x 39,0	G2					<b>81-18107</b>
							1614766 81SM 6251 KE	<b>50 006 259</b>
	[8]	H 22,2 x 49,5					6129778 6129780	<b>50 006 477</b>

<b>42</b>									
LTA	→ 07.1990	D	4	1608 cm <sup>3</sup>	2V	40 kW	(54 PS)	21,5	80,00 mm
LTB	→ 09.1989	D	4	1608 cm <sup>3</sup>	2V	40 kW	(54 PS)	21,5	80,00 mm
LTC	→ 01.1989	D	4	1608 cm <sup>3</sup>	2V	40 kW	(54 PS)	21,5	80,00 mm

	IN/EX [4]	12,76 x 7.91 x 38,0	G1					<b>81-5801</b>
--	-----------	---------------------	----	--	--	--	--	----------------

					Reference	Item No.	
<b>43</b>	<b>80,6</b>						
RDA	→ 08.1998	B	4	1796 cm <sup>3</sup>	4V	77 kW (105 PS) 10	88,00 mm
RDB	→ 12.1995	B	4	1796 cm <sup>3</sup>	4V	77 kW (105 PS) 10	88,00 mm
RKC	→ 02.1999	B	4	1796 cm <sup>3</sup>	4V	85 kW (115 PS) 9,8	88,00 mm
RKF	→ 09.2000	B	4	1796 cm <sup>3</sup>	4V	85 kW (115 PS) 10	88,00 mm
RKH	→ 09.2000	B	4	1796 cm <sup>3</sup>	4V	85 kW (115 PS) 10	88,00 mm
RKJ	→ 09.2000	B	4	1796 cm <sup>3</sup>	4V	85 kW (115 PS) 10	88,00 mm
RQB	→ 08.2000	B	4	1796 cm <sup>3</sup>	4V	96 kW (130 PS) 10	88,00 mm
RQC	→ 12.1995	B	4	1796 cm <sup>3</sup>	4V	96 kW (130 PS) 10	88,00 mm
94 917 6..							
	IN [2]	32,0 x 6 x 97,0	S - Cr -	- 45° -	- 22 - III	1041838 928M 6507 F2A	<b>105-35551</b>
	EX [2]	28,0 x 6 x 96,7	A/S - Cr -	- 45° -	- 22 - III	1033899 948M 6505 D2A	<b>105-35552</b>
	IN/EX [4]	12,03 x 6.08 x 36,0	G2				<b>81-18105</b>
	[8]	H 28,4 x 26				F5RZ 6500 BA 1003734 1007308 1037330 1037331 1043175 6804674 6945586 938M-6500A-1D 938M6500A1D 938M-6500A-1E 938M-6500A-2E 938M-6500A-2F	<b>50 007 597</b>
<b>44</b>	<b>80,6</b>						
RKA	→ 02.2002	B	4	1796 cm <sup>3</sup>	4V	85 kW (115 PS) 10	88,00 mm
RKB	→ 09.2000	B	4	1796 cm <sup>3</sup>	4V	82-85 kW (111-116 PS) 10	88,00 mm
RKK	→ 09.2000	B	4	1796 cm <sup>3</sup>	4V	85 kW (115 PS) 10	88,00 mm
94 917 6..							
	IN [2]	32,0 x 6 x 97,1	S - Cr -	- 45° -	- 1 - III	6640543 928M 6507 D1A	<b>18330</b>
	EX [2]	28,0 x 6 x 96,7	RA/S- Cr -	- 45° -	- 1 - III	6640542 928M 6505 D2A	<b>18391</b>
	IN/EX [4]	12,03 x 6.08 x 36,0	G2				<b>81-18105</b>
<b>45</b>	<b>80,6</b>						
EYDB	→ 11.2004	B	4	1796 cm <sup>3</sup>	4V	85 kW (115 PS) 10	88,00 mm
EYDC	→ 11.2004	B	4	1796 cm <sup>3</sup>	4V	85 kW (115 PS) 10	88,00 mm
EYPA	→ 12.2013	B	4	1796 cm <sup>3</sup>	4V	85 kW (116 PS) 10:1	88,00 mm
	IN [2]	33,0 x 6 x 98,0	S - -	- 45° -	- 22 - III	XS7E 6507 D2A 1053845	<b>181012</b>
	EX [2]	28,0 x 6 x 97,6	A/S - Cr -	- 45° -	- 22 - III	XS7E 6505 D2D 1053843 1066045 1124514	<b>181021</b>
	IN/EX [4]	12,03 x 6.08 x 36,0	G2				<b>81-18105</b>
<b>46</b>	<b>81</b>						
J1E	→ 06.1985	B	4	1298 cm <sup>3</sup>	2V	40 kW (54 PS) 9,2	63,00 mm
J1F	09.1973 → 08.1980	B	4	1298 cm <sup>3</sup>	2V	40 kW (54 PS) 9,2	63,00 mm

Fortsetzung nächste Seite / continued on next page / suite page suivante / continuación página próxima / Продолжение на следующей странице



					Reference	Item No.		
					1614766 81SM 6251 KE	50 006 259		
EX [4]					6062845 78HM6564AA	50 007 624		
<b>47</b>		<b>81</b>						
J2	→ 08.1980	B	4	1298 cm <sup>3</sup>	2V	38-47 kW (52-64 PS) 9,2	63,00 mm	
LC	→ 08.1980	B	4	1598 cm <sup>3</sup>	2V	53-62 kW (72-84 PS) 9,5	77,60 mm	
EX [4]					6062845 78HM6564AA	50 007 624		
<b>48</b>		<b>81</b>						
L3E	→ 08.1983	B	4	1598 cm <sup>3</sup>	2V	62-71 kW (84-97 PS) 9	77,60 mm	
IN [2]	42,0 x 8 x 134,7	S - Cr -		- 45° -	-	22 - III	89SM 6507 AA	18392
[50]	Ø 8 mm							MK-8H
IN/EX [4]	13,57 x 8 x 67,9	G1					81SM 6510 LC	81-18104
							6186554 88SM 6251 CA	50 006 261
<b>49</b>		<b>81</b>						
AAA 91 033 6..	→ 04.2000	B	6	2792 cm <sup>3</sup>	2V	128 kW (174 PS) 10	90,30 mm	
IN [2]	39,0 x 7 x 106,0	S - -		- 45° -	-	22 - III		331040
EX [2]	34,2 x 7 x 106,9	RA/S- -		- 45° -	VS -	22 - III		331109
[50]	Ø 7 mm							MK-7H
IN/EX [4]	12,08/15 x 7 x 38,0	B1						81-33100
								50 006 319 (1) 50 006 320 (2)
	(1) Zyl: 2/4/6 (2) Zyl: 1/3/5							
[8]	H 35 x 26 x 26						1 639 187 1 649 127 1 669 765	50 006 460
<b>50</b>		<b>81</b>						
AMY 91 033 6..	→ 04.2000	B	6	2792 cm <sup>3</sup>	2V	128 kW (174 PS) 10	90,30 mm	
IN [2]	39,0 x 7 x 106,0	S - -		- 45° -	-	22 - III		331040
EX [2]	34,2 x 7 x 106,9	RA/S- -		- 45° -	VS -	22 - III		331109
[50]	Ø 7 mm							MK-7H
IN/EX [4]	12,08/15 x 7 x 36,5	B1						81-33103
IN/EX [4]	12,08/15 x 7 x 38,0	B1						81-33100
IN/EX [4]	12,25/15 x 7 x 36,5	B1						81-33104
Fortsetzung nächste Seite / continued on next page / suite page suivante / continuación página próxima / Продолжение на следующей странице								



					Reference	Item No.
	(1) Zyl: 2/4/6 (2) Zyl: 1/3/5					50 006 319 (1) 50 006 320 (2)
	[8] H 35 x 26 x 26				1 639 187 1 649 127 1 669 765	50 006 460

**F**
**51** **81**
**AYL** → 05.2006 B 6 2792 cm<sup>3</sup> 4V 150 kW (204 PS) 10,5 90,30 mm

	IN [2]	31,0 x 6 x 102,1	S - -	- 45° - -	22 - III		<b>331041</b>
	IN [2]	31,0 x 6 x 136,1	S - -	- 45° - -	22 - III		<b>331135</b>
	EX [2]	27,0 x 6 x 102,5	RA/S- Cr -	- 45° - VS -	22 - III		<b>331136</b>
	EX [2]	27,0 x 6 x 136,4	A/S - -	- 45° - VS -	22 - III		<b>331042</b>
	[50]	Ø 6 mm					<b>MK-6H</b>
	[8]	H 12 x 34,5					<b>50 006 491</b>

**52** **81,3**

<b>LCS</b>	→ 12.1986	B	4	1593 cm <sup>3</sup>	2V	55 kW	(75 PS)	9,5	77,00 mm
<b>LCT</b>	→ 12.1986	B	4	1593 cm <sup>3</sup>	2V	55 kW	(75 PS)	9,5	77,00 mm
<b>LSD</b>	→ 12.1986	B	4	1597 cm <sup>3</sup>	2V	55-58 kW	(75-79 PS)	9,5	76,90 mm
<b>LSDA</b>	→ 02.1987	B	4	1597 cm <sup>3</sup>	2V	51 kW	(69 PS)	9,5	76,90 mm
<b>LSE</b>	→ 02.1993	B	4	1597 cm <sup>3</sup>	2V	55 kW	(75 PS)	9,5	76,90 mm
<b>LSF</b>	→ 02.1993	B	4	1597 cm <sup>3</sup>	2V	53 kW	(72 PS)	9,5	76,90 mm

	EX [4]					6062845 78HM6564AA	<b>50 007 624</b>
--	--------	--	--	--	--	-----------------------	-------------------

**53** **82,5**

<b>RFB</b>	→ 02.1993	D (A)	4	1753 cm <sup>3</sup>	2V	55-57 kW	(75-78 PS)	21,5	82,00 mm
<b>RFL</b>	→ 12.1995	D (A)	4	1753 cm <sup>3</sup>	2V	55-57 kW	(75-78 PS)	21,5	82,00 mm

94 664 6..

	IN [2]	36,5 x 8 x 107,1	S - Cr -	- 45° - -	22 - III	1012773 6172851 6781621 93FF 6507 AA 93FF 6507 AF	<b>105-35529</b>
	EX [2]	32,0 x 8 x 109,2	A/S - Cr -	- 45° - -	22 - III	1078429 1352129 89FF 6505 AA	<b>18375</b>
	EX [2]	32,0 x 8 x 109,2	A/S - Cr -	- 45° - VS -	22 - III	6172845 6172848 6172854 89FF 6505 FA	<b>18345</b>
	[50]	Ø 8 mm					<b>MK-8H</b>
	IN/EX [4]	12,76 x 7.91 x 38,0	G1				<b>81-5801</b>

**54** **82,5**
**RFS KAT** → 08.2000 D (LA) 4 1753 cm<sup>3</sup> 2V 66 kW (90 PS) 21,5 82,00 mm

94 664 6..

Fortsetzung nächste Seite / continued on next page / suite page suivante / continuación página próxima / Продолжение на следующей странице

						Reference	Item No.
	IN [2] IN [2]	34,1 x 6 x 106,4 36,5 x 8 x 107,1	S - - S - Cr -	- 45° - - - 45° - -	1 - III 22 - III	1012773 6172851 6781621 93FF 6507 AA 93FF 6507 AF	<b>537141</b> <b>105-35529</b>
	EX [2] EX [2]	30,7 x 6 x 105,3 32,0 x 8 x 109,2	RA/S- Cr - A/S - Cr -	- 45° - VS - - 45° - -	1 - III 22 - III	1078429 1352129 89FF 6505 AA	<b>537148</b> <b>18375</b>
	EX [2]	32,0 x 8 x 109,2	A/S - Cr -	- 45° - VS -	22 - III	6172845 6172848 6172854 89FF 6505 FA	<b>18345</b>
	[50]	Ø 8 mm					<b>MK-8H</b>
	IN/EX [4]	12,76 x 7.91 x 38,0	G1				<b>81-5801</b>
	[8]	H 32 x 26 x 26					<b>50 006 428</b>

**F**
**55** **82,5**

<b>RTA</b>	→ 07.1990	D	4	1753 cm <sup>3</sup>	2V	44 kW	(60 PS)	21,5	82,00 mm
<b>RTB</b>	→ 07.1990	D	4	1753 cm <sup>3</sup>	2V	44 kW	(60 PS)	21,5	82,00 mm
<b>RTC</b>	→ 02.1996	D	4	1753 cm <sup>3</sup>	2V	43-44 kW	(58-60 PS)	21,5	82,00 mm
<b>RTE</b>	→ 02.1999	D	4	1753 cm <sup>3</sup>	2V	44 kW	(60 PS)	21,5	82,00 mm
<b>RTF</b>	→ 08.2000	D	4	1753 cm <sup>3</sup>	2V	44 kW	(60 PS)	21,5	82,00 mm
<b>RTH</b>	→ 08.2000	D	4	1753 cm <sup>3</sup>	2V	44 kW	(60 PS)	21,5	82,00 mm

91 780 6..

	IN [2] EX [2] EX [2]	36,5 x 8 x 107,1 32,0 x 8 x 109,2 32,0 x 8 x 109,2	A/S - Cr - A/S - Cr - A/S - Cr -	- 45° - - - 45° - - - 45° - VS -	22 - III 22 - III 22 - III	1078433 89FF 6507 AA 1078429 1352129 89FF 6505 AA 6172845 6172848 6172854 89FF 6505 FA	<b>18374</b> <b>18375</b> <b>18345</b>
	[50]	Ø 8 mm					<b>MK-8H</b>
	IN/EX [4]	12,76 x 7.91 x 38,0	G1				<b>81-5801</b>
	(1) M8x1,25					6173095 89FF 6250 AA	<b>50 006 290</b> (1)

**56** **82,5**

<b>RFA</b>	→ 02.1993	D (A)	4	1753 cm <sup>3</sup>	2V	55-57 kW	(75-78 PS)	21,5	82,00 mm
<b>RFD</b>	→ 08.2000	D (LA)	4	1753 cm <sup>3</sup>	2V	66 kW	(90 PS)	21,5	82,00 mm
<b>RFK</b>	→ 08.2000	D (LA)	4	1753 cm <sup>3</sup>	2V	66 kW	(90 PS)	21,5	82,00 mm
<b>RFM</b>	→ 08.1996	D (LA)	4	1753 cm <sup>3</sup>	2V	65-66 kW	(88-90 PS)	21,5	82,00 mm
<b>RFN</b>	→ 09.2000	D (LA)	4	1753 cm <sup>3</sup>	2V	65-66 kW	(88-90 PS)	21,5	82,00 mm

94 664 6..

Fortsetzung nächste Seite / continued on next page / suite page suivante / continuación página próxima / Продолжение на следующей странице

					Reference	Item No.
IN [2]	36,5 x 8 x 107,1	S - Cr -	- 45° - -	22 - III	1012773 6172851 6781621 93FF 6507 AA 93FF 6507 AF	<b>105-35529</b>
EX [2]	32,0 x 8 x 109,2	A/S - Cr -	- 45° - -	22 - III	1078429 1352129 89FF 6505 AA	<b>18375</b>
EX [2]	32,0 x 8 x 109,2	A/S - Cr -	- 45° - VS -	22 - III	6172845 6172848 6172854 89FF 6505 FA	<b>18345</b>
[50]	Ø 8 mm					<b>MK-8H</b>
IN/EX [4]	12,76 x 7.91 x 38,0	G1				<b>81-5801</b>
	(1) M8x1,25				6173095 89FF 6250 AA	<b>50 006 290</b> (1)

**57** **82,5**

<b>RTD</b>	→ 02.1996	D	4	1753 cm <sup>3</sup>	2V	43-44 kW	(58-60 PS)	21,5	82,00 mm
<b>RTG</b>	→ 02.1996	D	4	1753 cm <sup>3</sup>	2V	43-44 kW	(58-60 PS)	21,5	82,00 mm
<b>RTJ</b>	→ 04.2002	D	4	1753 cm <sup>3</sup>	2V	44 kW	(60 PS)	21,5	82,00 mm
<b>RTK</b>	→ 04.2002	D	4	1753 cm <sup>3</sup>	2V	44 kW	(60 PS)	21,5	82,00 mm
<b>RVA</b>	→ 06.2001	D (A)	4	1753 cm <sup>3</sup>	2V	51 kW	(70 PS)	21,5	82,00 mm

91 780 6..., 94 664 6..

IN [2]	36,5 x 8 x 107,1	A/S - Cr -	- 45° - -	22 - III	1078433 89FF 6507 AA	<b>18374</b>
EX [2]	32,0 x 8 x 109,2	A/S - Cr -	- 45° - -	22 - III	1078429 1352129 89FF 6505 AA	<b>18375</b>
EX [2]	32,0 x 8 x 109,2	A/S - Cr -	- 45° - VS -	22 - III	6172845 6172848 6172854 89FF 6505 FA	<b>18345</b>
[50]	Ø 8 mm					<b>MK-8H</b>
IN/EX [4]	12,76 x 7.91 x 38,0	G1				<b>81-5801</b>

					<b>Reference</b>	<b>Item No.</b>
--	--	--	--	--	------------------	-----------------

<b>58</b>	<b>82,5</b>								
BHDA	→ 03.2005	D (A)	4	1753 cm <sup>3</sup>	2V	55-57 kW	(75-78 PS)	19,4:1	82,00 mm
BHDB	→ 03.2005	D (A)	4	1753 cm <sup>3</sup>	2V	55-57 kW	(75-78 PS)	19,4:1	82,00 mm
BHPA	→ 12.2013	D (LA)	4	1753 cm <sup>3</sup>	2V	55-57 kW	(75-78 PS)	19,4:1	82,00 mm
C9DA	→ 11.2004	D (LA)	4	1753 cm <sup>3</sup>	2V	66 kW	(90 PS)	19,4	82,00 mm
C9DB	→ 11.2004	D (LA)	4	1753 cm <sup>3</sup>	2V	66 kW	(90 PS)	19,4	82,00 mm
C9DC	→ 11.2004	D (A)	4	1753 cm <sup>3</sup>	2V	66 kW	(90 PS)	19,4	82,00 mm
FFBA	→ 01.2015	D (LA)	4	1753 cm <sup>3</sup>	2V	74 kW	(100 PS)	18,5	82,00 mm
FFDA Euro 2	→ 11.2004	D (LA)	4	1753 cm <sup>3</sup>	2V	74 kW	(100 PS)	18,5	82,00 mm
FFWA	→ 06.2015	D (A)	4	1753 cm <sup>3</sup>	2V	74 kW	(100 PS)	18,5	82,00 mm
F9DA	→ 11.2004	D (LA)	4	1753 cm <sup>3</sup>	2V	85 kW	(115 PS)	18,5	82,00 mm
F9DB	→ 11.2004	D (LA)	4	1753 cm <sup>3</sup>	2V	85 kW	(115 PS)	18,5	82,00 mm
HCPA	→ 12.2013	D (LA)	4	1753 cm <sup>3</sup>	2V	66 kW	(90 PS)	18,5:1	82,00 mm
HCPB	→ 12.2013	D (LA)	4	1753 cm <sup>3</sup>	2V	66 kW	(90 PS)		82,00 mm
KHBA	→ 01.2015	D (LA)	4	1753 cm <sup>3</sup>	2V	92 kW	(125 PS)		82,00 mm
KKDA Euro 4	→ 09.2012	D (LA)	4	1753 cm <sup>3</sup>	2V	85 kW	(115 PS)	17	82,00 mm
KKDB Euro 4	→ 09.2012	D (LA)	4	1753 cm <sup>3</sup>	2V	85 kW	(115 PS)	17	82,00 mm
P7PA	→ 12.2013	D (A)	4	1753 cm <sup>3</sup>	2V	55 kW	(75 PS)		82,00 mm
QYBA	→ 01.2015	D (LA)	4	1753 cm <sup>3</sup>	2V	92 kW	(125 PS)		82,00 mm
QYWA	→ 06.2015	D (LA)	4	1753 cm <sup>3</sup>	2V	92 kW	(125 PS)		82,00 mm
RTN	→ 08.2003	D (LA)	4	1753 cm <sup>3</sup>	2V	55-57 kW	(75-78 PS)	19,4	82,00 mm
RTP	→ 08.2006	D (LA)	4	1753 cm <sup>3</sup>	2V	55-57 kW	(75-78 PS)	19,4	82,00 mm
RTQ	→ 08.2003	D (LA)	4	1753 cm <sup>3</sup>	2V	55-57 kW	(75-78 PS)	19,4	82,00 mm
RWPA	→ 12.2013	D (LA)	4	1753 cm <sup>3</sup>	2V	81 kW	(110 PS)		82,00 mm
R2PA	→ 12.2013	D (A)	4	1753 cm <sup>3</sup>	2V	55 kW	(75 PS)		82,00 mm

40 014 6..., 99 960 6..., 99 963 6..

	IN [2]	36,5 x 8 x 107,0	S - Cr -	- 45° -	-	22 - III	XS4Q 6507 AB 1113197	<b>181014</b>
	EX [2]	32,0 x 8 x 108,7	A/S - Cr -	- 45° -	VS -	22 - III	1198044	<b>181015</b>
	[50]	Ø 8 mm						<b>MK-8H</b>
	IN/EX [4]	12,76 x 7.91 x 38,0	G1					<b>81-5801</b>
							XS4Q 6250 AC 1078426	<b>50 007 029</b> <small>NEW</small>

<b>59</b>	<b>83</b>								
CFBA	→ 03.2007	B	4	1798 cm <sup>3</sup>	4V	96 kW	(130 PS)	11,3	83,10 mm
CGBA	→ 03.2007	B	4	1798 cm <sup>3</sup>	4V	81 kW	(110 PS)	10,8	83,10 mm
CHBA	→ 03.2007	B	4	1798 cm <sup>3</sup>	4V	92 kW	(125 PS)	10,8	83,10 mm
CSDA	→ 03.2007	B	4	1798 cm <sup>3</sup>	4V	88 kW	(120 PS)	10,8	83,10 mm
CSDB	→ 03.2007	B	4	1798 cm <sup>3</sup>	4V	88 kW	(120 PS)	10,8	83,10 mm
QQDA	→ 09.2012	B	4	1798 cm <sup>3</sup>	4V	92 kW	(125 PS)	10,8:1	83,10 mm
QQDB	→ 09.2012	B	4	1798 cm <sup>3</sup>	4V	92 kW	(125 PS)	10,8:1	83,10 mm
QQDC	→ 09.2010	B	4	1798 cm <sup>3</sup>	4V	90 kW	(122 PS)	10,8:1	83,10 mm

99 456 6..., 99 456 7..

	IN [2]	32,5 x 5,5 x 103,4	S - Ni -	- 45° -	-	1 -	1S7G 6507 DG 1211483 1324691	<b>181110</b>
	EX [2]	28,0 x 5,5 x 104,7	A - Ni -	- 45° -	-	1 -	1S7G 6505 DF 1324690	<b>181111</b>
	IN/EX [4]	9,55 x 5.51 x 34,0	G1					<b>81-18111</b> <small>NEW</small>

<b>60</b>	<b>84</b>								
ARC	09.1986 → 02.1992	B	6	2394 cm <sup>3</sup>	2V	96 kW	(130 PS)	9,5	72,00 mm
	IN/EX [4]	11,05 x 6 x 36,0	B1					<b>81-33111</b>	
	IN/EX [4]	11,05 x 6 x 39,0	B1					<b>81-33121</b> <small>NEW</small>	
	IN/EX [4]	11,15 x 6 x 36,0	B1					<b>81-33118</b> <small>NEW</small>	

					Reference	Item No.	
<b>61</b>	<b>84</b>						
NWN	→ 12.1977	B	6	1999 cm <sup>3</sup>	2V	66 kW (90 PS) 8,75	60,10 mm
NWR	→ 07.1982	B	6	1999 cm <sup>3</sup>	2V	66 kW (90 PS) 8,2	60,10 mm
NYL	→ 12.1982	B	6	1999 cm <sup>3</sup>	2V	66 kW (90 PS) 8,75:1	60,10 mm
NYP	→ 08.1985	B	6	1998 cm <sup>3</sup>	2V	66 kW (90 PS) 8,75:1	60,10 mm
NYR	→ 07.1979	B	6	1999 cm <sup>3</sup>	2V	66 kW (90 PS) 8,75	60,10 mm
NYT	→ 10.1984	B	6	1999 cm <sup>3</sup>	2V	66 kW (90 PS) 9	60,10 mm
	IN [2] EX [2]	42,0 x 8 x 111,2 36,0 x 8 x 110,6	S - - A/S - Cr -	- 45° - - - 45° - -	22 - III 22 - III	70HM 6507 DD 70HM 6505 DE	<b>7837</b> <b>7885</b>
	[50]	∅ 8 mm					<b>MK-8H</b>
	IN/EX [4]	12,76 x 8.06 x 60,3	G1				<b>81-18110</b>
	EX [4]					6062845 78HM6564AA	<b>50 007 624</b>
<b>62</b>	<b>84,8</b>						
EDBA	→ 12.2001	B	4	1988 cm <sup>3</sup>	4V	96 kW (131 PS) 10	88,00 mm
EDBB	→ 12.2001	B	4	1988 cm <sup>3</sup>	4V	96 kW (131 PS) 10	88,00 mm
EDBC	→ 12.2001	B	4	1988 cm <sup>3</sup>	4V	96 kW (131 PS) 10	88,00 mm
EDBD	→ 12.2001	B	4	1988 cm <sup>3</sup>	4V	96 kW (131 PS) 10	88,00 mm
EDDB		B	4	1988 cm <sup>3</sup>	4V	96 kW (131 PS) 10	88,00 mm
EDDC		B	4	1988 cm <sup>3</sup>	4V	96 kW (131 PS) 10	88,00 mm
NGB	→ 09.2000	B	4	1988 cm <sup>3</sup>	4V	96 kW (131 PS) 10	88,00 mm
	IN [2] EX [2]	32,0 x 6 x 97,0 28,0 x 6 x 96,7	S - Cr - A/S - Cr -	- 45° - - - 45° - -	22 - III 22 - III	1041838 928M 6507 F2A 1033899 948M 6505 D2A	<b>105-35551</b> <b>105-35552</b>
	IN/EX [4]	12,03 x 6.08 x 36,0	G2				<b>81-18105</b>
<b>63</b>	<b>84,8</b>						
NGA		B	4	1988 cm <sup>3</sup>	4V	96-100 kW (131-136 PS) 10	88,00 mm
NGC	→ 09.2000	B	4	1988 cm <sup>3</sup>	4V	96 kW (131 PS) 10	88,00 mm
NGD	→ 09.2000	B	4	1988 cm <sup>3</sup>	4V	96 kW (131 PS) 10	88,00 mm
	IN [2] IN [2] EX [2] EX [2]	32,0 x 6 x 97,0 32,0 x 6 x 97,1 28,0 x 6 x 96,7 28,0 x 6 x 96,7	S - Cr - S - Cr - A/S - Cr - RA/S- Cr -	- 45° - - - 45° - - - 45° - - - 45° - -	22 - III 1 - III 22 - III 1 - III	1041838 928M 6507 F2A 6640543 928M 6507 D1A 1033899 948M 6505 D2A 6640542 928M 6505 D2A	<b>105-35551</b> <b>18330</b> <b>105-35552</b> <b>18391</b>
	IN/EX [4]	12,03 x 6.08 x 36,0	G2				<b>81-18105</b>
<b>64</b>	<b>85</b>						
4G63	→ 08.1998	B	4	1997 cm <sup>3</sup>	2V	78 kW (106 PS) 8,6	88,00 mm
	IN [2] EX [2]	34,0 x 6,6 x 109,7 30,5 x 6,6 x 109,7	S - Ni - A/S - Ni -	- 45° - - - 45° - -	1 - III 1 - III		<b>V3439</b> <b>S3438</b>
	IN [4]	12,13 x 6.62 x 44,0	G1				<b>81-75000</b>
	[8]	H 13 x 25,5					<b>50 007 599</b>

					<b>Reference</b>	<b>Item No.</b>
--	--	--	--	--	------------------	-----------------

<b>65</b>	<b>85</b>						
AZBA	→ 01.2015	D (LA)	4	1997 cm <sup>3</sup>	4V	96 kW (131 PS)	18 88,00 mm
AZBC	→ 01.2015	D (LA)	4	1997 cm <sup>3</sup>	4V	100-103 kW (136-140 PS)	18 88,00 mm
AZWA	→ 06.2015	D (LA)	4	1997 cm <sup>3</sup>	4V	96 kW (130 PS)	17,9 88,00 mm
AZWC	→ 06.2015	D (LA)	4	1997 cm <sup>3</sup>	4V	100 kW (136 PS)	18 88,00 mm
G6DA	→ 09.2012	D (LA)	4	1997 cm <sup>3</sup>	4V	100 kW (136 PS)	18 88,00 mm
G6DB	→ 09.2012	D (LA)	4	1997 cm <sup>3</sup>	4V	100 kW (136 PS)	18 88,00 mm
G6DC	→ 09.2010	D (LA)	4	1997 cm <sup>3</sup>	4V	98 kW (133 PS)	18 88,00 mm
G6DD	→ 09.2012	D (LA)	4	1997 cm <sup>3</sup>	4V	100 kW (136 PS)	18 88,00 mm
G6DE	→ 09.2010	D (LA)	4	1997 cm <sup>3</sup>	4V	98 kW (133 PS)	18 88,00 mm
G6DF	→ 09.2010	D (LA)	4	1997 cm <sup>3</sup>	4V	98 kW (133 PS)	18 88,00 mm
G6DG	→ 11.2012	D (LA)	4	1997 cm <sup>3</sup>	4V	100 kW (136 PS)	18 88,00 mm
KLBA Euro 4	→ 01.2015	D (LA)	4	1997 cm <sup>3</sup>	4V	85 kW (116 PS)	18 88,00 mm
KLWA	→ 06.2015	D (LA)	4	1997 cm <sup>3</sup>	4V	85 kW (115 PS)	18 88,00 mm
LPBA	→ 01.2015	D (LA)	4	1997 cm <sup>3</sup>	4V	85 kW (115 PS)	18 88,00 mm
QXBA Euro 4	→ 01.2015	D (LA)	4	1997 cm <sup>3</sup>	4V	103 kW (140 PS)	18 88,00 mm
QXBB Euro 4	→ 01.2015	D (LA)	4	1997 cm <sup>3</sup>	4V	103 kW (140 PS)	18 88,00 mm
QXWA	→ 06.2015	D (LA)	4	1997 cm <sup>3</sup>	4V	103 kW (140 PS)	17,9 88,00 mm
QXWB Euro 4	→ 06.2015	D (LA)	4	1997 cm <sup>3</sup>	4V	103 kW (140 PS)	17,9 88,00 mm

99 700 6..

	IN [2]	30,0 x 6 x 105,0	S - Cr -	- 45° -	-	22 - III	1231931 3M5Q 6507 BA	<b>181104</b>
	EX [2]	25,0 x 6 x 105,0	A/S - Cr -	- 45° -	VS -	22 - III	1231930 1675716 3M5Q 6505 BA	<b>181105</b>
	[50]	Ø 6 mm						<b>MK-6H</b>
	IN/EX [4]	10,52 x 6 x 41,5	G1					<b>81-5330</b>
		ES					1707012 3M5Q-6A270-BB	<b>50 007 096</b> <small>NEW</small>
		AS					1495923 3M5Q 6A273 BB	<b>50 007 099</b> <small>NEW</small>
	[8]	H 12 x 34,5					1331285 3M5Q6500AB	<b>50 006 145</b>
	[4]						1594826 3M5Q6564BB	<b>50 006 096</b> (1)
	(1) mit Clip, with clip, avec clip, con clip, с брелоком-зажимом							

<b>66</b>	<b>85</b>						
KNWA	→ 06.2015	D (LA)	4	2179 cm <sup>3</sup>	4V	147 kW (200 PS)	96,00 mm
Q4BA Euro 4	→ 12.2012	D (LA)	4	2179 cm <sup>3</sup>	4V	129 kW (175 PS)	16,6 96,00 mm
Q4WA Euro 4	→ 12.2012	D (LA)	4	2179 cm <sup>3</sup>	4V	129 kW (175 PS)	16,6 96,00 mm

Fortsetzung nächste Seite / continued on next page / suite page suivante / continuación página próxima / Продолжение на следующей странице



					Reference	Item No.
IN [2]	29,8 x 7 x 122,2	S - Cr -	- 30° - -	22 - III	BK2Q 6507 BB XS7Q 6507 A1B XS7Q 6507 A1C XS7Q 6507 A2B XS7Q 6507 A2C 1121331 1121333 1216915 1217148 1738494	<b>181018</b>
EX [2]	25,8 x 7 x 122,1	A/S - Cr -	- 45° - VS -	22 - III	BK2Q 6505 BA BK2Q 6505 BB XS7Q 6505 A2B 1121332 1132466 1132467 1214456 1376413 1706989 1706990 2S7Q 6505 AC 2S7Q 6505 A1B 2S7Q 6505 A2A	<b>181019</b>
[50]	Ø 7 mm					<b>MK-7H</b>
IN/EX [4]	12,07 x 7.02 x 51,5	G2			XS7Q6510AC	<b>81-18112</b> <small>NEW</small>
	AS				1349548 4C1Q 6A273 BB	<b>50 007 085</b> <small>NEW</small>
	ES				1349550 4C1Q 6A270 BB	<b>50 007 095</b> <small>NEW</small>
[8]	H 12 x 33				1450604 6G9Q-6500-AA	<b>50 006 494</b>

**67** **85**
**QXWC Euro 4** → 06.2015 D (LA) 4 1997 cm<sup>3</sup> 4V 103 kW (140 PS) 17,9 88,00 mm

IN [2]	30,0 x 6 x 105,0	S - Cr -	- 45° - -	22 - III	1231931 3M5Q 6507 BA	<b>181104</b>
EX [2]	25,0 x 6 x 105,0	A/S - Cr -	- 45° - VS -	22 - III	1231930 1675716 3M5Q 6505 BA	<b>181105</b>
[50]	Ø 6 mm					<b>MK-6H</b>
IN/EX [4]	10,52 x 6 x 41,5	G1				<b>81-5330</b>
[8]	H 12 x 34,5				1331285 3M5Q6500AB	<b>50 006 145</b>
[4]					1594826 3M5Q6564BB	<b>50 006 096</b> (1)
(1) mit Clip, with clip, avec clip, con clip, с брелоком-зажимом						

**68** **85**

<b>TXBA</b>	→ 01.2015	D (LA)	4	1997 cm <sup>3</sup>	4V	120 kW	(163 PS)	88,00 mm
<b>TXBB</b>	→ 01.2015	D (LA)	4	1997 cm <sup>3</sup>	4V	120 kW	(163 PS)	88,00 mm
<b>TXMA</b>		D (LA)	4	1997 cm <sup>3</sup>	4V	120 kW	(163 PS) 16	88,00 mm
<b>TXWA</b>	→ 06.2015	D (LA)	4	1997 cm <sup>3</sup>	4V	118-120 kW	(160-163 PS)	88,00 mm

Fortsetzung nächste Seite / continued on next page / suite page suivante / continuación página próxima / Продолжение на следующей странице

					Reference	Item No.	
	EX [2]	25,0 x 6 x 105,0	A/S - Cr -	- 45° - VS -	22 - III	1231930 1675716 3M5Q 6505 BA	<b>181105</b>
	[50]	Ø 6 mm					<b>MK-6H</b>
	IN/EX [4]	10,52 x 6 x 41,5	G1				<b>81-5330</b>

**69**

**85**

TXDA		D (LA)	4	1997 cm <sup>3</sup>	4V	118-120 kW	(160-163 PS)	88,00 mm
TXDB		D (LA)	4	1997 cm <sup>3</sup>	4V	120 kW	(163 PS)	88,00 mm
TYDA		D (LA)	4	1997 cm <sup>3</sup>	4V	85 kW	(116 PS)	88,00 mm
UFDA	→ 11.2012	D (LA)	4	1997 cm <sup>3</sup>	4V	103 kW	(140 PS)	88,00 mm
UFDB		D (LA)	4	1997 cm <sup>3</sup>	4V	103 kW	(140 PS)	88,00 mm
UKDA	→ 11.2012	D (LA)	4	1997 cm <sup>3</sup>	4V	100 kW	(136 PS) 18	88,00 mm
UKDB		D (LA)	4	1997 cm <sup>3</sup>	4V	100 kW	(136 PS)	88,00 mm



EX [2]

25,0 x 6 x 105,0

A/S - Cr -

- 45° - VS -

22 - III

 1231930  
1675716  
3M5Q 6505 BA

**181105**

[50]

Ø 6 mm

**MK-6H**

IN/EX [4]

10,52 x 6 x 41,5

G1

**81-5330**

[8]

H 12 x 34,5

 1331285  
3M5Q6500AB

**50 006 145**

IN [8]

 1683702  
9M5Q 6564 AA

**50 007 627**

EX [8]

 1684538  
9M5Q 6576 AA

**50 007 628**
**70**

**86**

NSD	→ 08.1998	B	4	1998 cm <sup>3</sup>	2V	85 kW	(115 PS) 9,8	86,00 mm
NSE	→ 05.2006	B	4	1998 cm <sup>3</sup>	2V	85 kW	(116 PS) 9,8	86,00 mm
NSF	08.1994 → 03.2006	B	4	1998 cm <sup>3</sup>	2V	84 kW	(114 PS) 9,8	86,00 mm
NSG	08.1994 → 07.2000	B	4	1998 cm <sup>3</sup>	2V	84 kW	(114 PS) 9,8	86,00 mm
NSH	→ 12.2000	B	4	1998 cm <sup>3</sup>	2V	74-84 kW	(101-114 PS) 9,5	86,00 mm
N9A	→ 02.1993	B	4	1998 cm <sup>3</sup>	2V	90 kW	(122 PS) 10,3	86,00 mm
N9B	05.1989 → 02.1993	B	4	1998 cm <sup>3</sup>	2V	92 kW	(125 PS) 10,3	86,00 mm
N9C	05.1989 → 03.1993	B	4	1998 cm <sup>3</sup>	2V	88-92 kW	(120-125 PS) 10,3	86,00 mm
N9D	05.1989 → 09.1994	B	4	1998 cm <sup>3</sup>	2V	88 kW	(120 PS) 10,3	86,00 mm
N9F	02.1992 → 12.1994	B	4	1998 cm <sup>3</sup>	2V	85 kW	(115 PS) 10,3	86,00 mm
ZVSA	→ 05.2006	B	4	1998 cm <sup>3</sup>	2V	85 kW	(116 PS) 9,8:1	86,00 mm

99 380 6..



EX [2]

38,0 x 7 x 108,9

RA/S- Cr -

- 45° - -

22 - III

 88WM 6505 DA  
95WM 6505 AA

**18354**

[50]

Ø 7 mm

**MK-7H**

IN/EX [4]

13,55 x 7.05 x 43,0

G1

6172956

**81-17100**

EX [4]

 6062845  
78HM6564AA

**50 007 624**

					<b>Reference</b>	<b>Item No.</b>
--	--	--	--	--	------------------	-----------------

**71** **86**

<b>N8A</b>	→ 02.1993	B	4	1998 cm <sup>3</sup>	2V	80 kW	(109 PS)	10,3	86,00 mm
<b>N8C</b>	12.1989 → 02.1993	B	4	1993 cm <sup>3</sup>	2V	77 kW	(105 PS)	10,3	86,00 mm
<b>N8D</b>	→ 08.1989	B	4	1993 cm <sup>3</sup>	2V	77 kW	(105 PS)	10,3	86,00 mm

	IN [2]	42,0 x 8 x 111,2	S - -	- 45° - -	22 - III	70HM 6507 DD	<b>7837</b>
	EX [2]	36,0 x 8 x 110,6	A/S - Cr -	- 45° - -	22 - III	70HM 6505 DE	<b>7885</b>
	[50]	∅ 8 mm					<b>MK-8H</b>
	IN/EX [4]	12,76 x 8.06 x 60,3	G1				<b>81-18110</b>
						1584660 78HM 6250 BA	<b>50 006 257</b>
	EX [4]					6062845 78HM6564AA	<b>50 007 624</b>

**72** **86**

<b>N7A</b>	→ 10.1998	B	4	1998 cm <sup>3</sup>	4V	110 kW	(150 PS)	10,3	86,00 mm
------------	-----------	---	---	----------------------	----	--------	----------	------	----------

	IN [2]	32,0 x 6 x 97,1	S - Cr -	- 45° - -	1 - III	6640543 928M 6507 D1A	<b>18330</b>
	EX [2]	28,0 x 6 x 96,7	RA/S- Cr -	- 45° - -	1 - III	6640542 928M 6505 D2A	<b>18391</b>
	IN/EX [4]	12,03 x 6.08 x 36,0	G2				<b>81-18105</b>

**73** **86**

<b>RF</b>	03.1983 → 03.1992	D	4	1998 cm <sup>3</sup>	2V	41-55 kW	(56-75 PS)	22,7	86,00 mm
-----------	-------------------	---	---	----------------------	----	----------	------------	------	----------

	IN [4]	14,05 x 8 x 40,6	G2				<b>81-73001</b>
	EX [4]	14,02 x 7.98 x 37,7	G2				<b>81-73000</b>

**74** **86**

<b>ABFA</b>	08.2000 →	D (A)	4	1998 cm <sup>3</sup>	4V	74 kW	(100 PS)	19	86,00 mm
<b>D3FA</b>	→ 05.2006	D	4	1998 cm <sup>3</sup>	4V	55 kW	(75 PS)	19:1	86,00 mm
<b>D5BA</b>	→ 03.2007	D (A)	4	1998 cm <sup>3</sup>	4V	66 kW	(90 PS)	19,5	86,00 mm
<b>D6BA</b>	→ 03.2007	D	4	1998 cm <sup>3</sup>	4V	85 kW	(115 PS)	19,5	86,00 mm
<b>FIFA</b>	→ 05.2006	D (A)	4	1998 cm <sup>3</sup>	4V	92 kW	(125 PS)	19:1	86,00 mm
<b>FMBA</b>	→ 03.2007	D (A)	4	1998 cm <sup>3</sup>	4V	96 kW	(130 PS)	18,2	86,00 mm
<b>F3FA</b>	→ 05.2006	D (A)	4	1998 cm <sup>3</sup>	4V	63 kW	(86 PS)	19:1	86,00 mm
<b>HJBA</b>	→ 03.2007	D (LA)	4	1998 cm <sup>3</sup>	4V	85 kW	(115 PS)	18,5	86,00 mm
<b>HJBB</b>	→ 03.2007	D (LA)	4	1998 cm <sup>3</sup>	4V	85 kW	(115 PS)	18,5	86,00 mm
<b>HJBC</b>	→ 03.2007	D (LA)	4	1998 cm <sup>3</sup>	4V	85 kW	(115 PS)	18,5	86,00 mm
<b>N7BA</b>	→ 03.2007	D (A)	4	1998 cm <sup>3</sup>	4V	96 kW	(130 PS)	18,2	86,00 mm
<b>QJBA</b>	→ 03.2007	D (LA)	4	2198 cm <sup>3</sup>	4V	114 kW	(155 PS)	17,5	94,60 mm
<b>QJBB</b>	→ 03.2007	D (LA)	4	2198 cm <sup>3</sup>	4V	114 kW	(155 PS)	17,5	94,60 mm
<b>QJBC</b>	→ 03.2007	D (LA)	4	2198 cm <sup>3</sup>	4V	110 kW	(150 PS)	17,5	94,60 mm
<b>QJBD</b>	→ 03.2007	D (LA)	4	2198 cm <sup>3</sup>	4V	110 kW	(150 PS)	17,5	94,60 mm
<b>SDBA</b>	→ 03.2007	D (A)	4	1998 cm <sup>3</sup>	4V	66 kW	(90 PS)	19,5	86,00 mm

40 173 6.., 40 174 6..

Fortsetzung nächste Seite / continued on next page / suite page suivante / continuación página próxima / Продолжение на следующей странице

					Reference	Item No.
IN [2]	29,8 x 7 x 122,2	S - Cr -	- 30° -	22 - III	BK2Q 6507 BB XS7Q 6507 A1B XS7Q 6507 A1C XS7Q 6507 A2B XS7Q 6507 A2C 1121331 1121333 1216915 1217148 1738494	<b>181018</b>
EX [2]	25,8 x 7 x 122,1	A/S - Cr -	- 45° - VS -	22 - III	BK2Q 6505 BA BK2Q 6505 BB XS7Q 6505 A2B 1121332 1132466 1132467 1214456 1376413 1706989 1706990 2S7Q 6505 AC 2S7Q 6505 A1B 2S7Q 6505 A2A	<b>181019</b>
[50]	Ø 7 mm					<b>MK-7H</b>
IN/EX [4]	12,07 x 7.02 x 51,5	G2			XS7Q6510AC	<b>81-18112</b> <small>NEW</small>
	AS				1349548 4C1Q 6A273 BB	<b>50 007 085</b> <small>NEW</small>
	ES				1349550 4C1Q 6A270 BB	<b>50 007 095</b> <small>NEW</small>
[4]					XS7Q6529A1C 1120750	<b>50 007 610</b> (1)
[4]					XS7Q6K528A1C 1120752	<b>50 007 611</b> (2)
	(1) long					
	(2) short					

**75**

**86**

CYFA	→ 08.2014	D (LA)	4	2198 cm <sup>3</sup>	4V	92 kW	(125 PS)	15,5	94,60 mm
CYFB	→ 08.2014	D (LA)	4	2198 cm <sup>3</sup>	4V	92 kW	(125 PS)	15,5	94,60 mm
CYFC	→ 08.2014	D (LA)	4	2198 cm <sup>3</sup>	4V	92 kW	(125 PS)	15,5	94,60 mm
CYFD	→ 08.2014	D (LA)	4	2198 cm <sup>3</sup>	4V	92 kW	(125 PS)		94,60 mm
DRFA	→ 08.2014	D (LA)	4	2198 cm <sup>3</sup>	4V	74 kW	(101 PS)	15,5	94,60 mm
DRFB	→ 08.2014	D (LA)	4	2198 cm <sup>3</sup>	4V	74 kW	(101 PS)	15,5	94,60 mm
DRFC	→ 08.2014	D (LA)	4	2198 cm <sup>3</sup>	4V	74 kW	(101 PS)	15,5	94,60 mm
DRFE	→ 08.2014	D (LA)	4	2198 cm <sup>3</sup>	4V	74 kW	(101 PS)		94,60 mm
DRFF		D (LA)	4	2198 cm <sup>3</sup>	4V	74 kW	(100 PS)	15,5	94,60 mm
DRFG		D (LA)	4	2198 cm <sup>3</sup>	4V	74 kW	(100 PS)	15,5	94,60 mm
DRF5		D (A)	4	2198 cm <sup>3</sup>	4V	74 kW	(100 PS)	15,5	94,60 mm
DRR5		D (A)	4	2198 cm <sup>3</sup>	4V	74 kW	(100 PS)	15,5	94,60 mm
P8FA Euro 4	→ 08.2014	D (A)	4	2198 cm <sup>3</sup>	4V	63 kW	(85 PS)	17,5	94,60 mm
QVFA Euro 4	→ 08.2014	D (A)	4	2198 cm <sup>3</sup>	4V	81 kW	(110 PS)	17,5	94,60 mm
QWFA Euro 4	→ 08.2014	D (A)	4	2198 cm <sup>3</sup>	4V	96 kW	(130 PS)	17,5	94,60 mm
USR6		D (LA)	4	2198 cm <sup>3</sup>	4V	92 kW	(125 PS)	15,5	94,60 mm

41 008 6..., 41 072 6..

Fortsetzung nächste Seite / continued on next page / suite page suivante / continuación página próxima / Продолжение на следующей странице

					Reference	Item No.
IN [2]	29,8 x 7 x 122,2	S - Cr -	- 30° - -	22 - III	BK2Q 6507 BB XS7Q 6507 A1B XS7Q 6507 A1C XS7Q 6507 A2B XS7Q 6507 A2C 1121331 1121333 1216915 1217148 1738494	<b>181018</b>
EX [2]	25,8 x 7 x 122,1	A/S - Cr -	- 45° - VS -	22 - III	BK2Q 6505 BA BK2Q 6505 BB XS7Q 6505 A2B 1121332 1132466 1132467 1214456 1376413 1706989 1706990 2S7Q 6505 AC 2S7Q 6505 A1B 2S7Q 6505 A2A	<b>181019</b>
[50]	Ø 7 mm					<b>MK-7H</b>
IN/EX [4]	12,07 x 7.02 x 51,5	G2			XS7Q6510AC	<b>81-18112</b> <small>NEW</small>

**76** **86,2**

<b>REB</b>	→ 12.1986	B	4	1796 cm <sup>3</sup>	2V	66 kW	(90 PS)	9,5	77,00 mm
<b>REC</b>	→ 02.1992	B	4	1796 cm <sup>3</sup>	2V	66 kW	(90 PS)	9,5	77,00 mm
<b>RED</b>	10.1987 → 09.1989	B	4	1796 cm <sup>3</sup>	2V	59-66 kW	(80-90 PS)	9,5	77,00 mm
<b>REF</b>	→ 09.1989	B	4	1796 cm <sup>3</sup>	2V	59 kW	(80 PS)	9,5	77,00 mm

93 754 6..

IN/EX [4]	12,76 x 7.91 x 38,0	G1				<b>81-5801</b>
					1584660 78HM 6250 BA	<b>50 006 257</b>
EX [4]					6062845 78HM6564AA	<b>50 007 624</b>

**77** **86,2**

<b>R2A</b>	→ 05.1988	B	4	1796 cm <sup>3</sup>	2V	66 kW	(90 PS)	9,5	77,00 mm
------------	-----------	---	---	----------------------	----	-------	---------	-----	----------

[50]	Ø 8 mm					<b>MK-8H</b>
IN/EX [4]	13,57 x 8 x 67,9	G1			81SM 6510 LC	<b>81-18104</b>
EX [4]					6062845 78HM6564AA	<b>50 007 624</b>

					<b>Reference</b>	<b>Item No.</b>
--	--	--	--	--	------------------	-----------------

<b>78</b>		<b>87,5</b>						
<b>AOBA Euro 4</b>	→ 01.2015	B	4	1999 cm <sup>3</sup>	4V	107 kW (145 PS)	10,8	83,10 mm
<b>AOBC</b>	→ 01.2015	B	4	1999 cm <sup>3</sup>	4V	107 kW (145 PS)		83,10 mm
<b>AODA</b>	→ 09.2012	B	4	1999 cm <sup>3</sup>	4V	107 kW (145 PS)	10,8	83,10 mm
<b>AODB</b>	→ 09.2012	B	4	1999 cm <sup>3</sup>	4V	107 kW (145 PS)	10,8	83,10 mm
<b>AODE</b>	→ 09.2012	B	4	1999 cm <sup>3</sup>	4V	107 kW (145 PS)	10,8	83,10 mm
<b>AOWA</b>	→ 06.2015	B	4	1999 cm <sup>3</sup>	4V	107 kW (145 PS)	10,8	83,10 mm
<b>AOWB</b>	→ 06.2015	B	4	1999 cm <sup>3</sup>	4V	107 kW (145 PS)	10,8	83,10 mm
<b>CJBA</b>	→ 03.2007	B	4	1999 cm <sup>3</sup>	4V	106-107 kW (144-146 PS)	10,8	83,10 mm
<b>CJBB</b>	→ 03.2007	B	4	1999 cm <sup>3</sup>	4V	107 kW (146 PS)	10,8	83,10 mm
<b>GZ</b>	11.2004 →	B	4	2261 cm <sup>3</sup>	4V	108-114 kW (147-155 PS)	9,7	94,00 mm
<b>N4JB</b>	→ 06.2008	B	4	1999 cm <sup>3</sup>	4V	110 kW (150 PS)	10,8	83,10 mm
<b>SEBA</b>	→ 01.2015	B	4	2261 cm <sup>3</sup>	4V	118 kW (160 PS)		94,00 mm
<b>SYDA</b>	→ 09.2012	B	4	1999 cm <sup>3</sup>	4V	105-107 kW (143-146 PS)	10,8:1	83,10 mm
<b>TBBA Euro 4</b>	→ 01.2015	B	4	1999 cm <sup>3</sup>	4V	107 kW (145 PS)	10,8	83,10 mm
<b>TBBB</b>	→ 01.2015	B	4	1999 cm <sup>3</sup>	4V	107 kW (145 PS)		83,10 mm

	IN [2]	35,0 x 5,5 x 103,5	S - Ni -	- 45° -	-	1 -	1S7G 6507 CE 1S7G 6507 CF 1S7G 6507 CG 1S7G 6507 C7G 1124378 1213175 1324132 1374186 1584022 6C1G 6507 AA	<b>181108</b>
	EX [2]	30,0 x 5,5 x 104,7	A - Ni -	- 45° -	-	1 -	1S7G 6505 CE 1S7G 6505 CF 1S7G 6505 C7F 1124377 1124619 1324131 1584019 5155405 9S4E 6505 AB	<b>181109</b>

<b>79</b>		<b>87,68</b>						
<b>B</b>	→ 10.1986	B	4	1593 cm <sup>3</sup>	2V	48 kW (65 PS)	8	66,00 mm
<b>4RB</b>	12.1977 → 04.1981	B	4	1593 cm <sup>3</sup>	2V	48 kW (65 PS)	8	66,00 mm

	IN [2]	42,0 x 8 x 111,2	S - -	- 45° -	-	22 - III	70HM 6507 DD	<b>7837</b>
	EX [2]	36,0 x 8 x 110,6	A/S - Cr -	- 45° -	-	22 - III	70HM 6505 DE	<b>7885</b>
	[50]	∅ 8 mm						<b>MK-8H</b>
	IN/EX [4]	12,76 x 8.06 x 60,3	G1					<b>81-18110</b>
							6062844 78HM 6250 AA	<b>50 006 260</b>

<b>80</b>		<b>87,68</b>						
<b>LCE</b>	04.1981 → 1988	B	4	1593 cm <sup>3</sup>	2V	53 kW (72 PS)	9,2	66,00 mm
<b>LCN</b>	→ 04.1987	B	4	1593 cm <sup>3</sup>	2V	54 kW (73 PS)	9,2	66,00 mm

	IN [2]	42,0 x 8 x 111,2	S - -	- 45° -	-	22 - III	70HM 6507 DD	<b>7837</b>
	EX [2]	36,0 x 8 x 110,6	A/S - Cr -	- 45° -	-	22 - III	70HM 6505 DE	<b>7885</b>
	[50]	∅ 8 mm						<b>MK-8H</b>

Fortsetzung nächste Seite / continued on next page / suite page suivante / continuación página próxima / Продолжение на следующей странице



					Reference	Item No.
	IN/EX [4] 12,76 x 8.06 x 60,3	G1				<b>81-18110</b>
	EX [4]				6062845 78HM6564AA	<b>50 007 624</b>

**81** **87,7**
**LCR** → 09.1987 B 4 1598 cm<sup>3</sup> 2V 54 kW (73 PS) 9,5:1 66,00 mm

	IN [2]	42,0 x 8 x 111,2	S - -	- 45° - -	22 - III	70HM 6507 DD	<b>7837</b>
	EX [2]	36,0 x 8 x 110,6	A/S - Cr -	- 45° - -	22 - III	70HM 6505 DE	<b>7885</b>
	[50]	∅ 8 mm					<b>MK-8H</b>
	IN/EX [4] 12,76 x 8.06 x 60,3	G1					<b>81-18110</b>
	EX [4]					6062845 78HM6564AA	<b>50 007 624</b>

**82** **88**
**VTA** 08.1977 → 06.1979 D 4 1948 cm<sup>3</sup> 2V 37 kW (50 PS) 21,8:1 80,00 mm

92 791 6..

	EX [2]	33,4 x 8,5 x 116,2	A - Cr -	- 45° - -	1 -	78EM 6505 AA	<b>535130</b>
	[50]	∅ 8 mm					<b>KK-8H</b>
	IN/EX [4] 14,05 x 8.5 x 55,0	G1					<b>81-5303</b>

**83** **89,9**

<b>DOFA</b>	→ 05.2006 D (LA)	4	2402 cm <sup>3</sup>	4V	92 kW	(125 PS)	18,5	94,60 mm
<b>D2FA</b>	→ 05.2006 D (A)	4	2402 cm <sup>3</sup>	4V	66 kW	(90 PS)	19	94,60 mm
<b>D2FB</b>	→ 05.2006 D (A)	4	2402 cm <sup>3</sup>	4V	66 kW	(90 PS)	19,0:1	94,60 mm
<b>D4FA</b>	→ 05.2006 D (A)	4	2402 cm <sup>3</sup>	4V	88 kW	(120 PS)	19	94,60 mm
<b>FXFA</b>	→ 05.2006 D (A)	4	2402 cm <sup>3</sup>	4V	85 kW	(115 PS)	19	94,60 mm
<b>H9FA Euro 4</b>	→ 05.2006 D (LA)	4	2402 cm <sup>3</sup>	4V	101 kW	(137 PS)	18	94,60 mm

40 171 6.., 40 172 6.., 40 739 6.., 40 830 6..

	IN [2]	31,3 x 7 x 122,2	S - Cr -	- 30° - -	22 - III	YC1Q 6507 A1B YC1Q 6507 A2B 1096250 1254284	<b>181016</b>
	EX [2]	27,8 x 7 x 122,2	A/S - Cr -	- 45° - VS -	22 - III	YC1Q 6505 A2B 1096247 1096248 1254282	<b>181017</b>
	[50]	∅ 7 mm					<b>MK-7H</b>
	ES					1688419 4C1Q 6A270 AC	<b>50 007 101</b> <small>NEW</small>
	AS					1349547 4C1Q 6A273 AB	<b>50 007 102</b> <small>NEW</small>
	[4]					YC1Q6K528A1D 1100013	<b>50 007 608</b> (1)
	[4]					YC1Q6529A1D 1099936	<b>50 007 609</b> (2)
	(1) short						
	(2) long						

					<b>Reference</b>	<b>Item No.</b>
--	--	--	--	--	------------------	-----------------

<b>84</b>	<b>89,9</b>	<b>F4FA</b>	→ 05.2006	D (LA)	4	2402 cm <sup>3</sup>	4V	55 kW	(75 PS)	19	94,60 mm
-----------	-------------	-------------	-----------	--------	---	----------------------	----	-------	---------	----	----------

	IN [2]	31,3 x 7 x 122,2	S - Cr -	- 30° -	-	22 - III	YC1Q 6507 A1B YC1Q 6507 A2B 1096250 1254284	<b>181016</b>
	EX [2]	27,8 x 7 x 122,2	A/S - Cr -	- 45° - VS -	-	22 - III	YC1Q 6505 A2B 1096247 1096248 1254282	<b>181017</b>
	[50]	Ø 7 mm						<b>MK-7H</b>
		ES					1688419 4C1Q 6A270 AC	<b>50 007 101</b>
		AS					1349547 4C1Q 6A273 AB	<b>50 007 102</b>

<b>85</b>	<b>89,9</b>	<b>H9FD</b>		D (LA)	4	2402 cm <sup>3</sup>	4V	103 kW	(140 PS)	18	94,60 mm
		<b>JXFA Euro 4</b>	→ 08.2014	D (LA)	4	2402 cm <sup>3</sup>	4V	85 kW	(115 PS)	18	94,60 mm
		<b>JXFC</b>	→ 08.2014	D (LA)	4	2402 cm <sup>3</sup>	4V	85 kW	(115 PS)	18	94,60 mm
		<b>PHFA Euro 4</b>	→ 08.2014	D (LA)	4	2402 cm <sup>3</sup>	4V	74 kW	(100 PS)	18:1	94,60 mm
		<b>PHFC Euro 4</b>	→ 08.2014	D (LA)	4	2402 cm <sup>3</sup>	4V	74 kW	(100 PS)	18	94,60 mm

	IN [2]	31,3 x 7 x 122,2	S - Cr -	- 30° -	-	22 - III	YC1Q 6507 A1B YC1Q 6507 A2B 1096250 1254284	<b>181016</b>
	EX [2]	27,8 x 7 x 122,2	A/S - Cr -	- 45° - VS -	-	22 - III	YC1Q 6505 A2B 1096247 1096248 1254282	<b>181017</b>
	[50]	Ø 7 mm						<b>MK-7H</b>
		AS					1372744 6C1Q6A273BB	<b>50 007 028</b>

<b>86</b>	<b>89,9</b>	<b>SAFA</b>		D (LA)	5	3198 cm <sup>3</sup>	4V	147 kW	(200 PS)	15,7	100,76 mm
		<b>SAFB</b>	→ 08.2014	D (LA)	5	3199 cm <sup>3</sup>	4V	147 kW	(200 PS)		100,76 mm

Fortsetzung nächste Seite / continued on next page / suite page suivante / continuación página próxima / Продолжение на следующей странице

--	--	--	--	--	--	--	--	--	--	--	--

					Reference	Item No.
IN [2]	29,8 x 7 x 122,2	S - Cr -	- 30° - -	22 - III	BK2Q 6507 BB XS7Q 6507 A1B XS7Q 6507 A1C XS7Q 6507 A2B XS7Q 6507 A2C 1121331 1121333 1216915 1217148 1738494	<b>181018</b>
EX [2]	25,8 x 7 x 122,1	A/S - Cr -	- 45° - VS -	22 - III	BK2Q 6505 BA BK2Q 6505 BB XS7Q 6505 A2B 1121332 1132466 1132467 1214456 1376413 1706989 1706990 2S7Q 6505 AC 2S7Q 6505 A1B 2S7Q 6505 A2A	<b>181019</b>
[50]	Ø 7 mm					<b>MK-7H</b>
IN/EX [4]	12,07 x 7.02 x 51,5	G2			XS7Q6510AC	<b>81-18112</b> <small>NEW</small>

**87** **90**

<b>MY</b>	→ 07.1981	B	4	1699 cm <sup>3</sup>	2V	51-55 kW	(69-75 PS)	8,75:1	66,80 mm
<b>MYE</b>	→ 07.1981	B	4	1699 cm <sup>3</sup>	2V	54 kW	(74 PS)	8,75:1	66,80 mm

IN [2]	42,0 x 8 x 111,2	S - -	- 45° - -	22 - III	70HM 6507 DD	<b>7837</b>
EX [2]	36,0 x 8 x 110,6	A/S - Cr -	- 45° - -	22 - III	70HM 6505 DE	<b>7885</b>
[50]	Ø 8 mm					<b>MK-8H</b>
IN/EX [4]	12,76 x 8.06 x 60,3	G1				<b>81-18110</b>
					6062844 78HM 6250 AA	<b>50 006 260</b>

**88** **90,8**

<b>NEE</b>	→ 02.1976	B	4	1993 cm <sup>3</sup>	2V	72 kW	(98 PS)	9,2	77,00 mm
<b>NEG</b>	→ 07.1979	B	4	1993 cm <sup>3</sup>	2V	70-73 kW	(95-99 PS)	9,2	77,00 mm
<b>NEJ</b>	→ 02.1993	B	4	1993 cm <sup>3</sup>	2V	74 kW	(100 PS)	9,2	77,00 mm
<b>NES</b>	→ 12.1989	B	4	1993 cm <sup>3</sup>	2V	77 kW	(105 PS)	10,3	77,00 mm
<b>NE5</b>	→ 02.1993	B	4	1993 cm <sup>3</sup>	2V	74 kW	(100 PS)	9,2	77,00 mm
<b>N4B</b>	01.1987 → 02.1993	B	4	1993 cm <sup>3</sup>	2V	74 kW	(100 PS)	8,5	77,00 mm

90 606 6..

IN [2]	42,0 x 8 x 111,2	S - -	- 45° - -	22 - III	70HM 6507 DD	<b>7837</b>
EX [2]	36,0 x 8 x 110,6	A/S - Cr -	- 45° - -	22 - III	70HM 6505 DE	<b>7885</b>
[50]	Ø 8 mm					<b>MK-8H</b>
IN/EX [4]	12,76 x 8.06 x 60,3	G1				<b>81-18110</b>

Fortsetzung nächste Seite / continued on next page / suite page suivante / continuación página próxima / Продолжение на следующей странице



					Reference	Item No.
					1584660 78HM 6250 BA	<b>50 006 257</b>
EX [4]					6062845 78HM6564AA	<b>50 007 624</b>
<b>89</b>	<b>90,8</b>					
<b>NE</b> 90 606 6..	→08.1980	B	4	1993 cm <sup>3</sup>	2V	73-80 kW (99-110 PS) 9,2 77,00 mm
IN [2] EX [2]	42,0 x 8 x 111,2 36,0 x 8 x 110,6	S - - A/S - Cr -	- 45° - - - 45° - -	22 - III 22 - III	70HM 6507 DD 70HM 6505 DE	<b>7837</b> <b>7885</b>
[50]	Ø 8 mm					<b>MK-8H</b>
IN/EX [4]	12,76 x 8.06 x 60,3	G1				<b>81-18110</b>
					6062844 78HM 6250 AA	<b>50 006 260</b>
EX [4]					6062845 78HM6564AA	<b>50 007 624</b>
<b>90</b>	<b>90,8</b>					
<b>NCA</b>	→08.1994	B	4	1994 cm <sup>3</sup>	2V	72 kW (98 PS) 8,5:1 77,00 mm
EX [2]	38,0 x 7 x 108,9	RA/S- Cr -	- 45° - -	22 - III	88WM 6505 DA 95WM 6505 AA	<b>18354</b>
[50]	Ø 7 mm					<b>MK-7H</b>
IN/EX [4]	13,55 x 7.05 x 43,0	G1			6172956	<b>81-17100</b>
					1584660 78HM 6250 BA	<b>50 006 257</b>
EX [4]					6062845 78HM6564AA	<b>50 007 624</b>
<b>91</b>	<b>90,8</b>					
<b>NAT</b>	→09.1992	B	4	1994 cm <sup>3</sup>	2V	57 kW (78 PS) 8 76,95 mm
<b>NBA</b>	→09.1994	B	4	1993 cm <sup>3</sup>	2V	66 kW (90 PS) 8;5:1 77,00 mm
<b>N6T</b>	→09.1992	B	4	1993 cm <sup>3</sup>	2V	57 kW (78 PS) 8,6:1 77,00 mm
92 282 6..						
IN [2] EX [2]	42,0 x 8 x 111,2 36,0 x 8 x 110,6	S - - A/S - Cr -	- 45° - - - 45° - -	22 - III 22 - III	70HM 6507 DD 70HM 6505 DE	<b>7837</b> <b>7885</b>
[50]	Ø 8 mm					<b>MK-8H</b>
IN/EX [4]	12,76 x 8.06 x 60,3	G1				<b>81-18110</b>
					6062844 78HM 6250 AA	<b>50 006 260</b>

F

					<b>Reference</b>	<b>Item No.</b>
--	--	--	--	--	------------------	-----------------

**92** **90,83**

<b>NAV</b>	→ 09.1992	B	4	1994 cm <sup>3</sup>	2V	55-57 kW	(75-78 PS)	8	76,95 mm
<b>4RC</b>	12.1977 → 10.1986	B	4	1993 cm <sup>3</sup>	2V	43-57 kW	(59-78 PS)	8	77,00 mm

92 282 6..

	IN [2]	42,0 x 8 x 111,2	S - -	- 45° - -	22 - III	70HM 6507 DD	<b>7837</b>
	EX [2]	36,0 x 8 x 110,6	A/S - Cr -	- 45° - -	22 - III	70HM 6505 DE	<b>7885</b>
	[50]	∅ 8 mm					<b>MK-8H</b>
	IN/EX [4]	12,76 x 8.06 x 60,3	G1				<b>81-18110</b>
						6062844 78HM 6250 AA	<b>50 006 260</b>

**93** **90,83**

<b>NEL</b>	→ 08.1989	B	4	1993 cm <sup>3</sup>	2V	77 kW	(105 PS)	9,2	77,00 mm
<b>NEN</b>	→ 12.1985	B	4	1993 cm <sup>3</sup>	2V	73-74 kW	(99-101 PS)	9,2	77,00 mm
<b>NEP</b>	→ 08.1985	B	4	1993 cm <sup>3</sup>	2V	74-77 kW	(101-105 PS)	9,2	77,00 mm
<b>NER</b>	→ 07.1982	B	4	1993 cm <sup>3</sup>	2V	74 kW	(100 PS)	9,2	77,00 mm
<b>NET</b>	→ 12.1986	B	4	1993 cm <sup>3</sup>	2V	74-77 kW	(101-105 PS)	9,2	77,00 mm
<b>NRA</b>	04.1985 → 09.1994	B	4	1993 cm <sup>3</sup>	2V	85 kW	(115 PS)	9,2	77,00 mm
<b>NRB</b>	→ 12.1986	B	4	1993 cm <sup>3</sup>	2V	85 kW	(115 PS)	9,2	77,00 mm
<b>NRC</b>	→ 12.1990	B	4	1993 cm <sup>3</sup>	2V	74 kW	(100 PS)	8,5	77,00 mm
<b>NRD</b>	→ 12.1986	B	4	1993 cm <sup>3</sup>	2V	74 kW	(100 PS)	8,5	77,00 mm
<b>NRI</b>	→ 09.1994	B	4	1993 cm <sup>3</sup>	2V	85 kW	(115 PS)	9,2	77,00 mm
<b>NR2</b>	→ 12.1986	B	4	1993 cm <sup>3</sup>	2V	85 kW	(115 PS)	9,2	77,00 mm
<b>N4A</b>	→ 02.1993	B	4	1993 cm <sup>3</sup>	2V	85 kW	(115 PS)	9,2	77,00 mm
<b>N4I</b>	→ 02.1993	B	4	1993 cm <sup>3</sup>	2V	85 kW	(115 PS)	9,2	77,00 mm

90 606 6..

	IN [2]	42,0 x 8 x 111,2	S - -	- 45° - -	22 - III	70HM 6507 DD	<b>7837</b>
	EX [2]	36,0 x 8 x 110,6	A/S - Cr -	- 45° - -	22 - III	70HM 6505 DE	<b>7885</b>
	[50]	∅ 8 mm					<b>MK-8H</b>
	IN/EX [4]	12,76 x 8.06 x 60,3	G1				<b>81-18110</b>
						1584660 78HM 6250 BA	<b>50 006 257</b>
	EX [4]					6062845 78HM6564AA	<b>50 007 624</b>

**94** **90,83**

<b>NEK</b>	→ 08.1985	B	4	1993 cm <sup>3</sup>	2V	74-77 kW	(101-105 PS)	9,2	77,00 mm
------------	-----------	---	---	----------------------	----	----------	--------------	-----	----------

90 606 6..

	IN [2]	42,0 x 8 x 111,2	S - -	- 45° - -	22 - III	70HM 6507 DD	<b>7837</b>
	EX [2]	36,0 x 8 x 110,6	A/S - Cr -	- 45° - -	22 - III	70HM 6505 DE	<b>7885</b>
	[50]	∅ 7 mm					<b>MK-7H</b>
	[50]	∅ 8 mm					<b>MK-8H</b>
	IN/EX [4]	12,76 x 8.06 x 60,3	G1				<b>81-18110</b>
	IN/EX [4]	13,55 x 7.05 x 43,0	G1			6172956	<b>81-17100</b>
						6062844 78HM 6250 AA	<b>50 006 260</b>

Fortsetzung nächste Seite / continued on next page / suite page suivante / continuación página próxima / Продолжение на следующей странице



					Reference	Item No.		
	EX [4]				6062845 78HM6564AA	50 007 624		
<b>95</b>	<b>90,83</b>							
<b>NAE</b>	→ 12.1992	B	4	1993 cm <sup>3</sup>	2V	57 kW (78 PS)	8 76,95 mm	
	IN [2]	42,0 x 8 x 111,2	S - -	- 45° -	-	22 - III	70HM 6507 DD	<b>7837</b>
	EX [2]	36,0 x 8 x 110,6	A/S - Cr -	- 45° -	-	22 - III	70HM 6505 DE	<b>7885</b>
	[50]	∅ 8 mm						<b>MK-8H</b>
	IN/EX [4]	12,76 x 8.06 x 60,3	G1					<b>81-18110</b>
						6062844 78HM 6250 AA		<b>50 006 260</b>
	EX [4]					6062845 78HM6564AA		<b>50 007 624</b>
<b>96</b>	<b>93</b>							
<b>BRC</b>	09.1986 → 09.1994	B	6	2933 cm <sup>3</sup>	2V	110 kW (150 PS)	9,5 72,00 mm	
	IN/EX [4]	12,08/15 x 7 x 36,5	B1					<b>81-33103</b>
<b>97</b>	<b>93</b>							
<b>BRT</b>	→ 09.1994	B	6	2935 cm <sup>3</sup>	2V	104-107 kW (141-145 PS)	9,5 72,00 mm	
	IN/EX [4]	12,07 x 7 x 31,5	B1					<b>81-33115</b> <small>NEW</small>
<b>98</b>	<b>93,67</b>							
<b>4AB</b>	→ 08.1994	D	4	2496 cm <sup>3</sup>	2V	50-52 kW (68-71 PS)	19,5-20,5 90,54 mm	
<b>4CA</b>	→ 09.1992	D	4	2496 cm <sup>3</sup>	2V	52 kW (71 PS)	20 90,54 mm	
<small>92 189 6.., 93 118 6..</small>								
	IN/EX [4]	14,76 x 9 x 56,5	G1			844F6510CA		<b>81-18108</b>
<b>99</b>	<b>93,67</b>							
<b>4BA</b>	→ 09.1992	D	4	2496 cm <sup>3</sup>	2V	52 kW (71 PS)	19,5 90,50 mm	
<b>4DA</b>	→ 08.1994	D	4	2496 cm <sup>3</sup>	2V	59 kW (80 PS)	20,6 90,54 mm	
<b>4EA</b>	→ 08.1994	D (A)	4	2496 cm <sup>3</sup>	2V	74 kW (100 PS)	18,3 90,50 mm	
<b>4ED</b>	→ 03.2000	D (A)	4	2496 cm <sup>3</sup>	2V	85 kW (116 PS)	18 90,54 mm	
<b>4GA</b>	→ 12.2000	D (A)	4	2496 cm <sup>3</sup>	2V	63 kW (85 PS)	20,6 90,54 mm	
<b>4GB</b>	→ 12.2000	D (A)	4	2496 cm <sup>3</sup>	2V	63 kW (85 PS)	20,6 90,54 mm	
<b>4GC</b>	→ 12.2000	D (A)	4	2496 cm <sup>3</sup>	2V	63 kW (85 PS)	20,6 90,54 mm	
<b>4GD</b>	→ 03.2000	D (A)	4	2496 cm <sup>3</sup>	2V	63 kW (86 PS)	20,6 90,54 mm	
<b>4HA</b>	→ 12.2000	D	4	2496 cm <sup>3</sup>	2V	55-56 kW (75-76 PS)	20,6 90,54 mm	
<b>4HB</b>	→ 12.2000	D	4	2496 cm <sup>3</sup>	2V	56 kW (76 PS)	20,6 90,54 mm	
<small>92 189 6.., 93 118 6..</small>								
	[50]	∅ 9 mm						<b>MK-9H</b>
	IN/EX [4]	14,76 x 9 x 56,5	G1			844F6510CA		<b>81-18108</b>
<b>100</b>	<b>93,7</b>							
<b>4GF</b>	→ 03.2000	D (A)	4	2496 cm <sup>3</sup>	2V	63 kW (85 PS)	20,6 90,60 mm	
Fortsetzung nächste Seite / continued on next page / suite page suivante / continuación página próxima / Продолжение на следующей странице								



F





					Reference	Item No.			
[50]	Ø 9 mm					<b>MK-9H</b>			
IN/EX [4]	14,76 x 9 x 56,5	G1			844F6510CA	<b>81-18108</b>			
IN [4]	9,05 x 5.01 x 41,5	B1				<b>81-11121</b>			
IN [4]	9,15 x 5.01 x 41,5	B1				<b>81-11122</b> (1)			
EX [4]	9,05 x 5.01 x 44,5	B1				<b>81-11123</b>			
EX [4]	9,15 x 5.01 x 44,5	B1				<b>81-11124</b> (1)			
(1) 1. oversize									
<b>F 101</b>	<b>93,7</b>								
<b>4EB</b>	→ 12.2000	D (A)	4	2496 cm <sup>3</sup>	2V	74 kW (101 PS)	18,3	90,60 mm	
<b>4EC</b>	→ 12.2000	D (A)	4	2496 cm <sup>3</sup>	2V	74 kW (101 PS)	18,3	90,60 mm	
<b>4FB</b>	→ 12.2000	D	4	2496 cm <sup>3</sup>	2V	51 kW (70 PS)	20,5	90,60 mm	
<b>4FC</b>	→ 12.2000	D	4	2496 cm <sup>3</sup>	2V	51 kW (70 PS)	20,5	90,60 mm	
<b>4FD</b>	→ 12.2000	D	4	2496 cm <sup>3</sup>	2V	51 kW (69 PS)	20,6:1	90,60 mm	
<b>4GE</b>	→ 03.2000	D (A)	4	2496 cm <sup>3</sup>	2V	63 kW (86 PS)	20,6:1	90,60 mm	
<b>4HC</b>	→ 12.2000	D	4	2496 cm <sup>3</sup>	2V	56 kW (76 PS)	20,6	90,60 mm	
[50]	Ø 9 mm							<b>MK-9H</b>	
IN/EX [4]	14,76 x 9 x 56,5	G1				844F6510CA		<b>81-18108</b>	
<b>102</b>	<b>94</b>								
<b>LXD 2</b>	10.1982 → 12.1986	D	4	2304 cm <sup>3</sup>	2V	49 kW (67 PS)	23:1	83,00 mm	
<b>YTR</b>	→ 02.1993	D	4	2304 cm <sup>3</sup>	2V	49 kW (67 PS)	22,2	83,00 mm	
<b>YTT</b>	→ 09.1989	D	4	2304 cm <sup>3</sup>	2V	49 kW (67 PS)	22,2	83,00 mm	
93 520 6..									
IN [2]	40,4 x 8,5 x 116,2	S	-	-	- 30°	-	1 - III	83EM 6507 AA	<b>536766</b>
EX [2]	33,4 x 8,5 x 116,2	A	-	Cr -	- 45°	-	1 -	78EM 6505 AA	<b>535130</b>
[50]	Ø 8 mm								<b>KK-8H</b>
IN/EX [4]	14,05 x 8.5 x 55,0	G1							<b>81-5303</b>
<b>103</b>	<b>94</b>								
<b>SFA</b>	06.1988 → 12.1994	D (A)	4	2498 cm <sup>3</sup>	2V	68 kW (92 PS)	21	90,00 mm	
<b>SFB</b>	06.1988 → 12.1994	D (A)	4	2498 cm <sup>3</sup>	2V	68 kW (92 PS)	21	90,00 mm	
[50]	Ø 8 mm								<b>KK-8H</b>
IN/EX [4]	14,05 x 8.5 x 55,0	G1							<b>81-5303</b>
<b>104</b>	<b>94</b>								
<b>STP</b>	→ 08.1985	D	4	2499 cm <sup>3</sup>	2V	51 kW (69 PS)	23	90,00 mm	
<b>STR</b>	→ 12.1994	D	4	2498 cm <sup>3</sup>	2V	51 kW (69 PS)	23	90,00 mm	
93 625 6..									
IN [2]	42,5 x 8,5 x 116,0	S	-	-	- 45°	-	1 - III	83EM 6507 BB 935 00 418	<b>537944</b>
[50]	Ø 8 mm								<b>KK-8H</b>
IN/EX [4]	14,05 x 8.5 x 55,0	G1							<b>81-5303</b>



			Cyl.		mm	cm <sup>3</sup>		Comp. Ratio	ε	kW	PS	Pos
B20A	B	4	81 x 95	1958	4	9,5:1	101-107	137-145	8			
B20B	B	4	84 x 89	1972	4	9,2	92-107	125-146	9			
C32A2	B	6	90 x 84	3206	4	9,6	151	205	13			
C35A2	B	6	90 x 91	3474	4	9,6	151-153	205-208	13			
D13B	B	4	75 x 76	1343	4	9:1	55	75	3			
D13C	B	4	73,6 x 76	1296	4	9,6:1	73	100	2			
D14A1	B	4	75 x 79	1396	4	9,3	61-66	83-90	3			
D14A2	B	4	75 x 79	1396	4	9,2:1	66	90	3			
D14A3	B	4	75 x 79	1396	4	9,1:1	55	75	3			
D14A4	B	4	75 x 79	1396	4	9,2:1	55-66	75-90	3			
D15B	B	4	75 x 84,5	1493	4	9,2	66-96	90-131	3			
D15B1	B	4	75 x 84,5	1493	4	9,2	52-60	71-82	3			
D15B2	B	4	75 x 84,5	1493	4	9,2	61-74	83-101	3			
D16A	B	4	75 x 90	1590	4	9,1	79-91	107-124	3			
D16A7	B	4	75 x 90	1590	4	9,5	85-96	115-131	3			
D16A8	B	4	75 x 90	1590	4	9,5	90-96	122-131	5			
D16A9	B	4	75 x 90	1590	4	9,5:1	96	131	4			
D16B2	B	4	75 x 90	1590	4	9,3	85	116	3			
D16Z2	B	4	75 x 90	1590	4	9,1:1	78-82	106-112	5			
D16Z5	B	4	75 x 90	1590	4	9,2:1	91	124	3			
F18A2	B	4	85 x 81,5	1849	4	8,9:1	77	105	10			
F18A3	B	4	85 x 81,5	1850	4	8,9:1	85	116	10			
F18B2	B	4	85 x 81,5	1850	4	10	100	136	10			
F20A	B	4	85 x 88	1997	4	9:1	85	116	10			
F20B3	B	4	85 x 88	1997	4	9,1	98-100	133-136	10			
F20B5	B	4	85 x 88	1997	4	9,8	108	147	10			
F20B6	B	4	85 x 88	1997	4	10	108	147	10			
F20Z1	B	4	85 x 88	1997	4	9,1	96	131	10			
F20Z2	B	4	85 x 88	1997	4	9,1	85	116	10			
F22A1	B	4	85 x 95	2156	4	8,8	93-101	126-137	12			
F22A3	B	4	85 x 95	2156	4	9,8:1	108-110	147-150	11			
F22A7	B	4	85 x 95	2156	4	9,8	110	150	11			
F22A8	B	4	85 x 95	2156	4	9,8	108	147	11			
F22B5	B	4	85 x 95	2156	4	9,8	108-110	147-150	12			
F22Z2	B	4	85 x 95	2156	4	8,8:1	103-110	140-150	12			
L12A1	B	4	73 x 74,3	1243	2	10,8:1	57	78	1			
L13A	B	4	73 x 80	1339	4	10,8	61-74	83-101	1			
XUD7T	D (A)	4	80 x 88	1769	2	22	58-65	79-88	7			
ZC1	B	4	75 x 90	1590	4	9,3	88-92	120-125	3			
4EE-2	D (A)	4	79 x 86	1686	4	22	74	101	6			
4ZE1	B	4	92,6 x 95	2559	2	8,3	85-89	116-121	14			

H

		Pos			Pos
<b>ACCORD IV Aerodeck (CB)</b>			1.4 L (EC9) 10.1987 → 12.1989	D14A1 B	3
2.2 i 16V (CB8) 01.1991 → 12.1993	F22A7 B	11	1.5 → 12.1989	D15B1 B	3
2.2 i 16V (CB8) 01.1991 → 12.1993	F22A8 B	11	1.5 i 16V 10.1988 → 09.1991	D15B2 B	3
2.2 16V (CB7) → 12.1993	F22A1 B	12	1.5 i 16V → 10.1993	D15B1 B	3
<b>ACCORD IV (CB)</b>			1.5 i 16V (ED6) 10.1988 → 09.1991	D15B2 B	3
2.2 i 16V Automatik (CB7) 01.1990 → 03.1993	F22A3 B	11	1.6 i 16V → 09.1991	D16A7 B	3
2.2 i 16V (CB7) 01.1990 → 03.1993	F22A3 B	11	1.6 i 16V → 09.1991	D16A9 B	4
2.2 16V → 12.1993	F22A1 B	12	1.6 i 16V → 12.1991	D16A7 B	3
<b>ACCORD IV Coupe (CB, CC)</b>			1.6 i 16V (ED7) 10.1987 → 09.1991	D16Z2 B	5
2.2 (CB7) → 12.1993	F22A1 B	12	<b>CIVIC IV Stufenheck (ED)</b>		
<b>ACCORD V Aerodeck (CE)</b>			1.4 L (ED2) 10.1987 → 12.1989	D14A1 B	3
2.0 i LS 16V (CE2) 09.1993 → 02.1998	F20B3 B	10	1.5 → 12.1989	D15B1 B	3
2.2 i ES (CE1) 09.1993 → 02.1998	F22B5 B	12	1.5 i 16V 10.1988 → 09.1991	D15B2 B	3
2.2 i EX (CE1) → 12.1997	F22B5 B	12	1.5 i 16V (ED3) 10.1988 → 09.1991	D15B2 B	3
<b>ACCORD V (CC, CD)</b>			1.6 → 12.1989	D16Z5 B	3
2.0 i 03.1993 → 01.1996	F20Z2 B	10	1.6 i 16V → 09.1991	D16A7 B	3
2.0 i → 06.1997	F20B3 B	10	1.6 i 16V (ED4) 10.1987 → 09.1991	D16Z2 B	5
2.0 i S 03.1993 → 01.1996	F20Z1 B	10	1.6 i 16V 4x4 → 12.1991	D16Z2 B	5
2.2 i → 06.1997	F22B5 B	12	1.6 4x4 → 12.1989	D16Z5 B	3
<b>ACCORD V (CE, CF_)</b>			<b>CIVIC V Hatchback (EG)</b>		
1.9 i (CE7) 02.1996 → 10.1998	F18A3 B	10	1.5 i 16V (EG4) → 11.1995	D15B2 B	3
2.0 i LS (CE8) 02.1996 → 10.1998	F20Z1 B	10	1.5 i 16V (EG4) → 11.1995	D15B2 B	3
2.2 → 12.1997	F22Z2 B	12	1.6 → 09.1995	D16A9 B	4
2.2 i VTEC (CE9) 02.1996 → 10.1998	F22Z2 B	12	1.6 → 09.1995	D16Z2 B	5
<b>ACCORD V Coupe (CD)</b>			1.6 si 16V (EG6) → 10.1993	D16A8 B	5
2.0 (CD9) 09.1993 → 12.1997	F20B3 B	10	<b>CIVIC V Stufenheck (EG, EH)</b>		
2.2 (CD7) 09.1993 → 12.1997	F22B5 B	12	1.5 → 12.1992	D15B2 B	3
2.2 i ES (CD7) 09.1993 → 02.1998	F22B5 B	12	1.5 → 12.1995	D15B2 B	3
<b>ACCORD VI (CK, CG, CH, CF8)</b>			1.5 → 12.1995	D15B2 B	3
1.8 i (CG8) → 12.2002	F18B2 B	10	1.5 (EG8) → 12.1995	D15B2 B	3
2.0 i (CG9) → 01.2001	F20B6 B	10	1.5 i 16V (EG8) → 11.1995	D15B2 B	3
<b>ACCORD VI Coupe (CG)</b>			1.6 EX → 10.1995	D16A7 B	3
2.0 i 16V → 06.2003	F20B5 B	10	1.6 si 16V → 10.1993	D16A8 B	5
<b>ACCORD VI Hatchback (CH, CL)</b>			<b>CIVIC VI Aerodeck (MB, MC)</b>		
1.8 i (CH6) → 12.2002	F18B2 B	10	1.6 16V (MC1) 04.1998 → 02.2001	D16B2 B	3
2.0 (CH7) → 12.2002	F20B6 B	10	<b>CIVIC VI Fastback (MA, MB)</b>		
<b>ACURA</b>			1.4 i (MA8, MB2) 09.1994 → 02.2001	D14A2 B	3
1.6 i 16V 10.1986 →	D16A B	3	1.6 16V (MB4) 01.1997 → 02.2001	D16B2 B	3
<b>ACURA INTEGRA</b>			<b>CIVIC VI Hatchback (EJ, EK)</b>		
1.5 16V 02.1996 →	D15B1 B	3	1.4 i (EJ9) 11.1995 → 02.2001	D14A3 B	3
<b>ARIA</b>			1.4 i S (EJ9) 11.1995 → 02.2001	D14A4 B	3
1.3i	L13A B	1	1.6 → 09.2000	D16A7 B	3
<b>ASCOT</b>			<b>CIVIC VI Stufenheck (EJ, EK)</b>		
2.0i 16V 09.1989 →	F20A B	10	1.4 → 10.1998	D14A4 B	3
2.2 EX 01.1991 → 10.1996	F22A7 B	11	1.4 i (EJ9) 11.1995 → 02.2001	D14A4 B	3
2.2 EX 01.1991 → 10.1996	F22A8 B	11	1.5 i → 08.1999	D15B B	3
<b>BALLADE</b>			1.5 i → 03.2001	D15B2 B	3
1.5 16V 10.1987 → 08.1994	D15B1 B	3	2.0 → 10.1999	F20B3 B	10
1.6i 16V 10.1984 → 09.1991	ZC1 B	3	<b>CIVIC VII Hatchback (EU, EP, EV)</b>		
<b>CAPA</b>			1.7 CTDi → 09.2005	4EE-2 D	6
1.5 16V → 09.2002	D15B B	3	<b>CIVIC VII Stufenheck (ES, ET)</b>		
1.5 4x4 → 09.2002	D15B B	3	1.2 i-DSI → 10.2004	L12A1 B	1
<b>CITY</b>			1.8 → 08.2005	F18A2 B	10
1.3i 16V 10.1988 → 04.1994	D13C B	2	<b>CONCERTO</b>		
<b>CITY Stufenheck</b>			1.5 16V 05.1988 → 09.1992	D15B1 B	3
1.5 → 09.2003	D15B B	3	<b>CONCERTO (HW, MA)</b>		
<b>CITY Stufenheck (CG_)</b>			1.4 → 10.1991	D14A1 B	3
1.8 D → 11.1999	XUD7T D	7	1.4 → 10.1992	D14A1 B	3
<b>CITY Stufenheck (GM4, GM5, GM6, GM9)</b>			1.5 i 16V 08.1989 → 09.1991	D15B2 B	3
1.4 16V Flex	L13A B	1	1.6 → 10.1992	D16A9 B	4
<b>CIVIC</b>			1.6 i 16V 08.1989 → 09.1991	D16Z2 B	5
1.3i 16V 08.1988 →	D13C B	2	1.6 i 16V 08.1989 → 03.1995	D16A8 B	5
<b>CIVIC II Shuttle (EE)</b>			1.6 16V → 03.1995	D16Z2 B	5
1.4 i 16V (EE1) → 12.1992	D14A1 B	3	<b>CONCERTO Stufenheck (HWW)</b>		
1.5 i 16V (EE2) 10.1988 → 09.1991	D15B2 B	3	1.4 → 10.1991	D14A1 B	3
1.6 4x4 → 12.1992	D16A B	3	1.4 → 10.1992	D14A1 B	3
1.6 4x4 → 12.1992	D16A7 B	3	1.5 i 16V 08.1989 → 09.1991	D15B2 B	3
<b>CIVIC IV Hatchback (EC, ED, EE)</b>			1.6 → 10.1992	D16A9 B	4
			1.6 i 16V 08.1989 → 09.1991	D16Z2 B	5

				Pos					Pos
1.6 i 16V	08.1989 → 03.1995	D16A8	B	5	<b>VIGOR</b>				
1.6 16V	→ 03.1995	D16Z2	B	5	2.0i 16V	06.1985 → 09.1989	B20A	B	8
<b>CR-V I (RD)</b>					2.0i 16V	09.1989 → 09.1993	F20A	B	10
2.0 16V 4WD (RD1, RD3) 10.1995 → 12.2001					B20B	B			
<b>CRX I (AF, AS)</b>									
1.6 i 16V (AS) 03.1986 → 10.1987					ZC1	B			
<b>CRX II (ED, EE)</b>									
1.4 GL → 12.1991					D14A1	B			
1.5 → 12.1991					D15B2	B			
1.6 i 16V → 05.1988					D16A	B			
1.6 i 16V (ED9) 10.1987 → 12.1989					D16A9	B			
1.6 i 16V (ED9) 10.1987 → 02.1992					D16Z5	B			
1.6 i 16V (ED9) 08.1989 → 12.1989					D16A8	B			
<b>DOMANI</b>									
1.4i 16V 09.1994 → 12.1996					D14A2	B			
1.4i 16V 10.1995 → 12.1996					D14A3	B			
1.4i 16V 10.1995 → 12.1996					D14A4	B			
1.5i 16V 02.1994 →					D15B1	B			
1.6 → 12.1997					D16Z2	B			
1.6 → 09.1999					D16A	B			
1.6 All-wheel Drive → 09.1999					D16A	B			
1.6i 16V 10.1992 → 09.1995					ZC1	B			
<b>FIT</b>									
1.2i 01.2002 →					L12A1	B			
1.3i 01.2002 →					L13A	B			
<b>INTEGRA Coupe (DC2, DC4)</b>									
1.5 → 08.1999					D15B	B			
1.6 → 08.2001					ZC1	B			
<b>INTEGRA Stufenheck (DA5, DA6, DA7, DA8, DA9, DB1, DB2)</b>									
1.8 → 08.1993					F18A2	B			
<b>INTEGRA Stufenheck (DB6, DB7, DB8, DB9)</b>									
1.6 (DB6) → 08.2001					ZC1	B			
1.6 4WD (DB9) → 08.2001					ZC1	B			
<b>JAZZ II (GD_, GE3, GE2)</b>									
1.2 i-DSI (GD5, GE2) → 07.2008					L12A1	B			
<b>JAZZ III (GE_, GG_, GP_)</b>									
1.4 LX Flex					L13A	B			
<b>LEGEND II Coupe (KA)</b>									
3.2 i 24V (KA8) 01.1991 → 02.1996					C32A2	B			
<b>LEGEND II (KA)</b>									
3.2 i 24V (KA7) 01.1991 → 02.1996					C32A2	B			
<b>LEGEND III (KA)</b>									
3.5 i 24V (KA9) 02.1996 → 10.1997					C35A2	B			
3.5 i 24V (KA9) → 09.2004					C35A2	B			
<b>LOGO</b>									
1.3 16V 06.1987 →					D13B	B			
<b>ORTHIA / PARTNER (EL_, EY_)</b>									
1.5 → 09.2002					D15B	B			
1.6 → 09.1996					D16A	B			
2.0 10.1995 → 09.2001					B20B	B			
2.0 4WD → 09.2001					B20B	B			
<b>PARTNER</b>									
1.5 16V 02.1996 →					D15B1	B			
1.6i 16V 02.1997 →					D16A	B			
<b>PASSPORT Geländewagen geschlossen</b>									
2.6 → 12.1996					4ZE1	B			
<b>PRELUDE IV (BB_)</b>									
2.2 → 12.1996					F22A1	B			
2.2 S → 11.1996					F22A1	B			
<b>S-MX</b>									
2.0i 16V 11.1996 →					B20B	B			
<b>SMX</b>									
2.0 → 12.2001					B20B	B			
2.0 4WD → 12.2001					B20B	B			
<b>STEPWGN (E-RF_, GF-RF_)</b>									
2.0 → 09.2000					B20B	B			
2.0 → 09.2000					B20B	B			
<b>TORNEO Stufenheck</b>									
2.0 → 12.1997					F20Z2	B			

H

					Reference	Item No.
<b>1</b>	<b>73</b>					
<b>L12A1</b>	01.2002 →	B	4	1243 cm <sup>3</sup> 2V	57 kW (78 PS) 10,8:1	74,30 mm
<b>L13A</b>	01.2002 →	B	4	1339 cm <sup>3</sup> 4V	61-74 kW (83-101 PS) 10,8	80,00 mm
	IN [2] 29,0 x 5,5 x 115,0	S - Ni -		- 45° - VS -	1 - III	14711-PM3-000 <b>V3816</b>
	IN [4] 11,06 x 5,5 x 47,5	G1				12204-PJ7-305 <b>81-72002</b>
	EX [4] 11,06 x 5,5 x 54,0	G1				12205-PJ7-305 <b>81-72001</b>
<b>2</b>	<b>73,6</b>					
<b>D13C</b>	08.1988 →	B	4	1296 cm <sup>3</sup> 4V	73 kW (100 PS) 9,6:1	76,00 mm
	IN [2] 29,0 x 5,5 x 115,0	S - Ni -		- 45° - VS -	1 - III	14711-PM3-000 <b>V3816</b>
	IN [4] 11,06 x 5,5 x 47,5	G1				12204-PJ7-305 <b>81-72002</b>
	EX [4] 11,06 x 5,5 x 54,0	G1				12205-PJ7-305 <b>81-72001</b>
<b>3</b>	<b>75</b>					
<b>D13B</b>	06.1987 →	B	4	1343 cm <sup>3</sup> 4V	55 kW (75 PS) 9:1	76,00 mm
<b>D14A1</b>	10.1987 → 12.1992	B	4	1396 cm <sup>3</sup> 4V	61-66 kW (83-90 PS) 9,3	79,00 mm
<b>D14A2</b>	09.1994 → 02.2001	B	4	1396 cm <sup>3</sup> 4V	66 kW (90 PS) 9,2:1	79,00 mm
<b>D14A3</b>	10.1995 → 02.2001	B	4	1396 cm <sup>3</sup> 4V	55 kW (75 PS) 9,1:1	79,00 mm
<b>D14A4</b>	10.1995 → 02.2001	B	4	1396 cm <sup>3</sup> 4V	55-66 kW (75-90 PS) 9,2:1	79,00 mm
<b>D15B</b>	→ 09.2003	B	4	1493 cm <sup>3</sup> 4V	66-96 kW (90-131 PS) 9,2	84,50 mm
<b>D15B1</b>	10.1987 →	B	4	1493 cm <sup>3</sup> 4V	52-60 kW (71-82 PS) 9,2	84,50 mm
<b>D15B2</b>	10.1988 → 03.2001	B	4	1493 cm <sup>3</sup> 4V	61-74 kW (83-101 PS) 9,2	84,50 mm
<b>D16A</b>	10.1986 →	B	4	1590 cm <sup>3</sup> 4V	79-91 kW (107-124 PS) 9,1	90,00 mm
<b>D16A7</b>	→ 09.2000	B	4	1590 cm <sup>3</sup> 4V	85-96 kW (115-131 PS) 9,5	90,00 mm
<b>D16B2</b>	01.1997 → 02.2001	B	4	1590 cm <sup>3</sup> 4V	85 kW (116 PS) 9,3	90,00 mm
<b>D16Z5</b>	10.1987 → 02.1992	B	4	1590 cm <sup>3</sup> 4V	91 kW (124 PS) 9,2:1	90,00 mm
<b>ZC1</b>	10.1984 → 08.2001	B	4	1590 cm <sup>3</sup> 4V	88-92 kW (120-125 PS) 9,3	90,00 mm
	IN [2] 29,0 x 5,5 x 115,0	S - Ni -		- 45° - VS -	1 - III	14711-PM3-000 <b>V3816</b>
	IN [4] 11,06 x 5,5 x 47,5	G1				12204-PJ7-305 <b>81-72002</b>
	EX [4] 11,06 x 5,5 x 54,0	G1				12205-PJ7-305 <b>81-72001</b>
<b>4</b>	<b>75</b>					
<b>D16A9</b>	10.1987 → 09.1995	B	4	1590 cm <sup>3</sup> 4V	96 kW (131 PS) 9,5:1	90,00 mm
	IN [4] 12,11 x 6,6 x 45,0	G2				12204-PM7-305 <b>81-72003</b>
	EX [4] 12,10 x 6,6 x 50,0	G2				12205-PM7-305 <b>81-72000</b>
						12204PM7305
						12205PM7305
<b>5</b>	<b>75</b>					
<b>D16A8</b>	08.1989 → 03.1995	B	4	1590 cm <sup>3</sup> 4V	90-96 kW (122-131 PS) 9,5	90,00 mm
<b>D16Z2</b>	10.1987 → 12.1997	B	4	1590 cm <sup>3</sup> 4V	78-82 kW (106-112 PS) 9,1:1	90,00 mm
	IN [2] 29,0 x 5,5 x 115,0	S - Ni -		- 45° - VS -	1 - III	14711-PM3-000 <b>V3816</b>
	IN [4] 11,06 x 5,5 x 47,5	G1				12204-PJ7-305 <b>81-72002</b>
	IN [4] 12,11 x 6,6 x 45,0	G2				12204-PM7-305 <b>81-72003</b>
	EX [4] 11,06 x 5,5 x 54,0	G1				12205-PJ7-305 <b>81-72001</b>
	EX [4] 12,10 x 6,6 x 50,0	G2				12205-PM7-305 <b>81-72000</b>
						12205PM7305



					Reference	Item No.		
<b>6</b>		<b>79</b>						
<b>4EE-2</b> 40 391 6..	→ 09.2005	D (A)	4	1686 cm <sup>3</sup>	4V	74 kW (101 PS) 22	86,00 mm	
	IN/EX [4]	11,04 x 6 x 42,0	G1				<b>81-4216</b>	
<b>7</b>		<b>80</b>						
<b>XUD7T</b>	→ 11.1999	D (A)	4	1769 cm <sup>3</sup>	2V	58-65 kW (79-88 PS) 22	88,00 mm	
	IN [2] EX [2]	38,5 x 8 x 112,4 33,0 x 8 x 112,0	S - - A - Cr -	- 45° - - 45° -	- -	1 - III 1 -	<b>531005</b> <b>537450</b> (1)	
	(1)	Ventilsitz/valve seat/siège de soupape/asiento de válvula/седло клапана 3,8 mm						
	[50]	Ø 8 mm					<b>KK-8H</b>	
	IN/EX [4]	14,05 x 8 x 48,0	B1				<b>81-5326</b>	
							<b>50 006 265</b>	
<b>8</b>		<b>81</b>						
<b>B20A</b>	06.1985 → 09.1989	B	4	1958 cm <sup>3</sup>	4V	101-107 kW (137-145 PS) 9,5:1	95,00 mm	
	IN [4]	12,11 x 6.6 x 45,0	G2			12204-PM7-305 12204PM7305	<b>81-72003</b>	
	EX [4]	12,10 x 6.6 x 50,0	G2			12205-PM7-305 12205PM7305	<b>81-72000</b>	
<b>9</b>		<b>84</b>						
<b>B20B</b>	10.1995 →	B	4	1972 cm <sup>3</sup>	4V	92-107 kW (125-146 PS) 9,2	89,00 mm	
	IN [4]	12,11 x 6.6 x 45,0	G2			12204-PM7-305 12204PM7305	<b>81-72003</b>	
	EX [4]	12,10 x 6.6 x 50,0	G2			12205-PM7-305 12205PM7305	<b>81-72000</b>	
<b>10</b>		<b>85</b>						
<b>F18A2</b>	→ 08.2005	B	4	1849 cm <sup>3</sup>	4V	77 kW (105 PS) 8,9:1	81,50 mm	
<b>F18A3</b>	02.1996 → 10.1998	B	4	1850 cm <sup>3</sup>	4V	85 kW (116 PS) 8,9:1	81,50 mm	
<b>F18B2</b>	→ 12.2002	B	4	1850 cm <sup>3</sup>	4V	100 kW (136 PS) 10	81,50 mm	
<b>F20A</b>	09.1989 →	B	4	1997 cm <sup>3</sup>	4V	85 kW (116 PS) 9:1	88,00 mm	
<b>F20B3</b>	09.1993 → 10.1999	B	4	1997 cm <sup>3</sup>	4V	98-100 kW (133-136 PS) 9,1	88,00 mm	
<b>F20B5</b>	→ 06.2003	B	4	1997 cm <sup>3</sup>	4V	108 kW (147 PS) 9,8	88,00 mm	
<b>F20B6</b>	→ 12.2002	B	4	1997 cm <sup>3</sup>	4V	108 kW (147 PS) 10	88,00 mm	
<b>F20Z1</b>	03.1993 → 10.1998	B	4	1997 cm <sup>3</sup>	4V	96 kW (131 PS) 9,1	88,00 mm	
<b>F20Z2</b>	03.1993 → 12.1997	B	4	1997 cm <sup>3</sup>	4V	85 kW (116 PS) 9,1	88,00 mm	
	IN [2]	29,0 x 5,5 x 115,0	S - Ni -	- 45° -	VS -	1 - III	14711-PM3-000	<b>V3816</b>
	IN [4] EX [4]	11,06 x 5.5 x 47,5 11,06 x 5.5 x 54,0	G1 G1				12204-PJ7-305 12205-PJ7-305	<b>81-72002</b> <b>81-72001</b>
<b>11</b>		<b>85</b>						
<b>F22A3</b>	01.1990 → 03.1993	B	4	2156 cm <sup>3</sup>	4V	108-110 kW (147-150 PS) 9,8:1	95,00 mm	
<b>F22A7</b>	01.1991 → 10.1996	B	4	2156 cm <sup>3</sup>	4V	110 kW (150 PS) 9,8	95,00 mm	
<b>F22A8</b>	01.1991 → 10.1996	B	4	2156 cm <sup>3</sup>	4V	108 kW (147 PS) 9,8	95,00 mm	
	IN [2] IN [2] EX [2]	29,0 x 5,5 x 115,0 34,0 x 5,5 x 112,1 29,0 x 5,5 x 123,6	S - Ni - S - Ni - A/S - Ni -	- 45° - - 45° - - 45° -	VS - VS - -	1 - III 1 - III 1 - III	14711-PM3-000 14711-PT3-A00 14721-PT3-A00 14721-PT6-A00	<b>V3816</b> <b>V4279</b> <b>S4280</b>

Fortsetzung nächste Seite / continued on next page / suite page suivante / continuación página próxima / Продолжение на следующей странице



					Reference	Item No.	
	IN [4] EX [4]	11,06 x 5.5 x 47,5 11,06 x 5.5 x 54,0	G1 G1		12204-PJ7-305 12205-PJ7-305	<b>81-72002</b> <b>81-72001</b>	
<b>12</b>	<b>85</b>						
<b>F22A1</b>		→ 12.1996	B	4	2156 cm <sup>3</sup> 4V	93-101 kW (126-137 PS) 8,8	95,00 mm
<b>F22B5</b>		09.1993 → 02.1998	B	4	2156 cm <sup>3</sup> 4V	108-110 kW (147-150 PS) 9,8	95,00 mm
<b>F22Z2</b>		02.1996 → 10.1998	B	4	2156 cm <sup>3</sup> 4V	103-110 kW (140-150 PS) 8,8:1	95,00 mm
	IN [2] EX [2]	34,0 x 5,5 x 112,1 29,0 x 5,5 x 123,6	S - Ni - A/S - Ni -	- 45° - VS - - 45° - -	1 - III 1 - III	14711-PT3-A00 14721-PT3-A00 14721-PT6-A00	<b>V4279</b> <b>S4280</b>
<b>13</b>	<b>90</b>						
<b>C32A2</b>		01.1991 → 02.1996	B	6	3206 cm <sup>3</sup> 4V	151 kW (205 PS) 9,6	84,00 mm
<b>C35A2</b>		02.1996 → 09.2004	B	6	3474 cm <sup>3</sup> 4V	151-153 kW (205-208 PS) 9,6	91,00 mm
	IN [2]	29,0 x 5,5 x 115,0	S - Ni -	- 45° - VS -	1 - III	14711-PM3-000	<b>V3816</b>
	IN [4] EX [4]	11,06 x 5.5 x 47,5 11,06 x 5.5 x 54,0	G1 G1		12204-PJ7-305 12205-PJ7-305	<b>81-72002</b> <b>81-72001</b>	
<b>14</b>	<b>92,6</b>						
<b>4ZE1</b>		→ 12.1996	B	4	2559 cm <sup>3</sup> 2V	85-89 kW (116-121 PS) 8,3	95,00 mm
	IN [2] EX [2]	44,2 x 8 x 108,6 37,0 x 8 x 108,2	S - - A - Cr -	- 45° - VS - - 45° - VS -	5 - III 5 -		<b>V3823</b> <b>S3824</b>



		Cyl.	 mm	cm <sup>3</sup>		Comp. Ratio $\epsilon$	kW	PS	Pos
D3EA	D	3	83 x 92	1493	4	17,7	60	82	15
D4BB	D	4	91,1 x 100	2607	2	21	57-79	78-107	22
D4BF	D (A)	4	91,1 x 95	2476	2	21	54-65	73-88	22
D4BH	D (A)	4	91,1 x 95	2476	2	21	59-78	80-106	22
D4CB Euro 4	D (LA)	4	91 x 96	2497	4	17,7	81-129	110-175	20
D4EA	D (A)	4	83 x 92	1991	4	17,7	83-85	113-116	15
D4FA Euro 4	D	4	75 x 84,5	1493	4	17,8:1	65-82	88-112	7
D4FB Euro 4	D (A)	4	77,2 x 84,5	1582	4	17,3	66-100	90-136	13
D4FC Euro 5	D (A)	4	75 x 79	1396	4	17	55-66	75-90	7
D4FD	D (LA)	4	77,2 x 90	1685	4	17	85-104	116-141	13
D6EA	D (A)	6	84 x 89	2959	4	17,3	176-188	239-256	17
G13B	B	4	71 x 82	1299	2	9,7	50-55	68-75	3
G15B	B	4	75,5 x 82	1468	2	9,4	53-63	72-86	8
G3LA	AB	3	71 x 84	998	4		49-60	67-82	5
G4DJ	B	4	75,5 x 82	1468	2	9,4	51-63	69-86	8
G4EA	B	4	71,5 x 83,5	1341	3	9,5	55-63	75-86	6
G4EB	B	4	75,5 x 83,5	1495	3	10	66	90	11
G4ED-G	B	4	76,5 x 87	1599	4	10	76-79	103-107	12
G4EE Euro 4	B	4	75,5 x 78,1	1399	4	10	71	97	9
G4EH	B	4	71,5 x 83,5	1341	3	9,5:1	40-62	54-84	6
G4EK	B	4	75,5 x 83,5	1495	3	10	63-70	85-95	10
G4FK	B	4	75,5 x 83,5	1495	4	9,5	73-77	99-105	9
G4HC	B	4	66 x 73	999	3	9,7	40-46	54-63	1
G4HG Euro 4	B	4	67 x 77	1086	3	10,1	45-51	61-69	2
G4LA	B	4	71 x 78,8	1248	4	10,5	55-65	75-88	4
G6AV	B	6	83,5 x 76	2497	4	10	119	162	16
G6BA-G	B	6	86,7 x 75	2656	4	9	121-129	165-175	19
G62B	B	4	80,6 x 88	1796	2	8,5	70-72	95-98	14
4D56T	D (A)	4	91,1 x 95	2477	2	21	62-74	84-101	23
4G63	B	4	85 x 88	1997	2	8,6	61-74	83-101	18
6G72	B	6	91,1 x 76	2972	2	8,9	104	141	21

H

				Pos					Pos			
<b>ACCENT I (X-3)</b>					<b>1.5 CRDi 12V</b> 03.2002 →					D3EA	D	<b>15</b>
1.3	→ 01.2000	G4EH	B	<b>6</b>	<b>1.6i 16V</b> 03.2002 →					G4ED-G	B	<b>12</b>
1.3	→ 01.2000	G4EH	B	<b>6</b>	<b>COUPE (GK)</b>							
1.3 i 12V	→ 01.2000	G4EH	B	<b>6</b>	<b>1.6 16V</b> → 08.2009					G4ED-G	B	<b>12</b>
1.5	→ 12.1997	G4EK	B	<b>10</b>	<b>1.6 16V</b> → 08.2009					G4ED-G	B	<b>12</b>
1.5 i 12V	→ 01.2000	G4EK	B	<b>10</b>	<b>2.7 V6</b> → 08.2009					G6BA-G	B	<b>19</b>
1.5 16V	→ 01.2000	G4FK	B	<b>9</b>	<b>2.7 V6</b> → 08.2009					G6BA-G	B	<b>19</b>
<b>ACCENT II (LC)</b>					<b>COUPE (RD)</b>							
1.3	→ 11.2005	G4EA	B	<b>6</b>	<b>1.6 i 16V</b> → 01.2002					G4ED-G	B	<b>12</b>
1.3	→ 11.2005	G4EA	B	<b>6</b>	<b>CRETA</b>							
1.3	→ 11.2005	G4EA	B	<b>6</b>	<b>1.4 CRDi</b>					D4FC	D	<b>7</b>
1.3	→ 11.2005	G4EH	B	<b>6</b>	<b>1.6 CRDi</b>					D4FB	D	<b>13</b>
1.5	→ 10.2002	G4EK	B	<b>10</b>	<b>DYNASTY</b>							
1.5	→ 10.2002	G4EK	B	<b>10</b>	<b>2.5</b> → 05.2005					G6AV	B	<b>16</b>
1.5	→ 10.2002	G4FK	B	<b>9</b>	<b>ELANTRA Stufenheck (AD)</b>							
1.5	→ 11.2005	G4EB	B	<b>11</b>	<b>1.6 D</b>					D4FB	D	<b>13</b>
1.5 CRDi	→ 11.2005	D3EA	D	<b>15</b>	<b>ELANTRA Stufenheck (HD)</b>							
1.6	→ 11.2005	G4ED-G	B	<b>12</b>	<b>1.6 CRDi</b> → 12.2011					D4FB	D	<b>13</b>
<b>ACCENT II Stufenheck (LC)</b>					<b>ELANTRA Stufenheck (MD, UD)</b>							
1.3	→ 11.2005	G4EA	B	<b>6</b>	<b>1.6 CRDi</b> → 12.2015					D4FB	D	<b>13</b>
1.3	→ 11.2005	G4EA	B	<b>6</b>	<b>1.6 CRDi</b>					D4FB	D	<b>13</b>
1.5	→ 10.2002	G4FK	B	<b>9</b>	<b>ELANTRA Stufenheck (XD)</b>							
1.5	→ 10.2002	G4FK	B	<b>9</b>	<b>1.5 D</b> → 07.2006					D4FA	D	<b>7</b>
1.5	→ 11.2005	G4EB	B	<b>11</b>	<b>1.6</b> → 07.2006					G4ED-G	B	<b>12</b>
1.5	→ 12.2006	G4EK	B	<b>10</b>	<b>1.6</b> → 07.2006					G4ED-G	B	<b>12</b>
1.5 CRDi	→ 11.2005	D3EA	D	<b>15</b>	<b>2.0 CRDi</b> → 07.2006					D4EA	D	<b>15</b>
1.5 LPG	→ 12.2006	G4EK	B	<b>10</b>	<b>ELANTRA (XD)</b>							
1.6	→ 11.2005	G4ED-G	B	<b>12</b>	<b>1.6</b> → 07.2006					G4ED-G	B	<b>12</b>
<b>ACCENT III (MC)</b>					<b>1.6</b> → 07.2006					G4ED-G	B	<b>12</b>
1.4 GL	→ 11.2010	G4EE	B	<b>9</b>	<b>2.0 CRDi</b> → 07.2006					D4EA	D	<b>15</b>
1.5 CRDi GLS	→ 11.2010	D4FA	D	<b>7</b>	<b>EON</b>							
<b>ACCENT III Stufenheck (MC)</b>					<b>1.0</b>					G3LA	AB	<b>5</b>
1.4 GL	→ 11.2010	G4EE	B	<b>9</b>	<b>GALLOPER I</b>							
1.5	→ 11.2010	G4EK	B	<b>10</b>	<b>2.5 TD</b> → 07.1998					4D56T	D	<b>23</b>
1.5 CNG	→ 01.2010	G4EK	B	<b>10</b>	<b>2.5 TD intercooler</b> → 07.1998					4D56T	D	<b>23</b>
1.5 CRDi GLS	→ 11.2010	D4FA	D	<b>7</b>	<b>3.0 V6</b> → 07.1998					6G72	B	<b>21</b>
1.5 LPG	→ 11.2010	G4EK	B	<b>10</b>	<b>GALLOPER II (JK-01)</b>							
<b>ACCENT IV (RB)</b>					<b>2.5 Tci D</b> → 12.2003					D4BH	D	<b>22</b>
1.4 TD		D4FC	D	<b>7</b>	<b>2.5 TD</b> → 12.2003					D4BF	D	<b>22</b>
1.6 CRDi		D4FB	D	<b>13</b>	<b>2.5 TD intercooler</b> → 12.2003					D4BH	D	<b>22</b>
1.6 CRDi		D4FB	D	<b>13</b>	<b>2.6 TD All-wheel Drive</b> → 06.2003					D4BB	D	<b>22</b>
<b>ACCENT IV Stufenheck (RB)</b>					<b>GETZ (TB)</b>							
1.4 CRDi		D4FC	D	<b>7</b>	<b>1.1</b> → 06.2009					G4HG	B	<b>2</b>
1.5 D		D4FA	D	<b>7</b>	<b>1.3</b> → 09.2005					G4EA	B	<b>6</b>
1.6 CRDi	→ 12.2015	D4FB	D	<b>13</b>	<b>1.3</b> → 06.2009					G4EA	B	<b>6</b>
1.6 CRDi		D4FB	D	<b>13</b>	<b>1.3 i</b> → 03.2004					G4EA	B	<b>6</b>
<b>ACCENT Stufenheck (X-3)</b>					<b>1.4 i</b> → 12.2010					G4EE	B	<b>9</b>
1.3	→ 01.2000	G4EH	B	<b>6</b>	<b>1.5 CRDi</b> → 09.2005					D3EA	D	<b>15</b>
1.3	→ 01.2000	G4EH	B	<b>6</b>	<b>1.5 CRDi</b> → 06.2009					D4FA	D	<b>7</b>
1.3 i 12V	→ 01.2000	G4EH	B	<b>6</b>	<b>1.5 CRDi GLS</b> → 08.2005					D4FA	D	<b>7</b>
1.5	→ 07.1999	G4EK	B	<b>10</b>	<b>1.5 CRDi GLS</b> → 06.2009					D4FA	D	<b>7</b>
1.5	→ 12.1999	G4EK	B	<b>10</b>	<b>1.6</b> → 09.2005					G4ED-G	B	<b>12</b>
1.5 i 12V	→ 01.2000	G4EK	B	<b>10</b>	<b>1.6</b> → 12.2006					G4ED-G	B	<b>12</b>
<b>ATOS (MX)</b>					<b>HB20</b>							
1.0	→ 08.2008	G4HC	B	<b>1</b>	<b>1.0</b>					G3LA	AB	<b>5</b>
1.0 i	→ 12.2000	G4HC	B	<b>1</b>	<b>1.0 Flex</b>					G3LA	AB	<b>5</b>
1.0 i	→ 03.2002	G4HC	B	<b>1</b>	<b>HB20S Stufenheck</b>							
1.1	→ 12.2008	G4HG	B	<b>2</b>	<b>1.0 Flex</b>					G3LA	AB	<b>5</b>
1.1	→ 12.2010	G4HG	B	<b>2</b>	<b>H-1 / STAREX Großraumlimousine</b>							
1.1 CNG		G4HG	B	<b>2</b>	<b>2.5 CRDi</b> → 04.2004					D4CB	D	<b>20</b>
1.1 LPG		G4HG	B	<b>2</b>	<b>2.5 CRDi</b> → 04.2004					D4CB	D	<b>20</b>
<b>ATOS PRIME (MX)</b>					<b>2.5 CRDi</b> → 04.2004					D4CB	D	<b>20</b>
1.0 i		G4HC	B	<b>1</b>	<b>2.5 CRDi</b> → 12.2007					D4CB	D	<b>20</b>
1.1	→ 12.2008	G4HG	B	<b>2</b>	<b>2.5 CRDi 4WD</b> → 04.2004					D4CB	D	<b>20</b>
<b>AVANTE</b>					<b>2.5 D</b> → 04.2004					D4BF	D	<b>22</b>
1.6 CRDi 16V	06.2006 →	D4FB	D	<b>13</b>	<b>2.5 TCi</b> → 12.2007					D4BH	D	<b>22</b>
2.0 CRDi 16V	01.2003 →	D4EA	D	<b>15</b>	<b>2.5 TCi</b> → 12.2007					D4BH	D	<b>22</b>
<b>CLICK</b>					<b>2.5 TD</b> → 04.2004					D4BF	D	<b>22</b>
1.3i 12V	03.2002 →	G4EA	B	<b>6</b>	<b>2.5 TD</b> → 04.2004					D4BF	D	<b>22</b>

					Pos						Pos
2.5 TD 4WD	→ 04.2004	D4BF	D	22	1.6 CRDi	→ 06.2012	D4FB	D	13		
2.5 TD 4WD	→ 04.2004	D4BH	D	22	<b>i30 Kombi (GD)</b>						
2.5 TD 4WD	→ 04.2004	D4BH	D	22	1.4 CRDi		D4FC	D	7		
2.6 TDiC	→ 04.2004	D4BB	D	22	1.6 CRDi		D4FB	D	13		
<b>H100 Pick-up</b>					1.6 CRDi		D4FB	D	13		
2.6 TD	→ 12.1997	D4BB	D	22	<b>i30 (PDE, PD)</b>						
<b>ix20 (JC)</b>					1.6 CDi		D4FB	D	13		
1.4 CRDi		D4FC	D	7	1.6 CDI		D4FB	D	13		
1.6 CRDi		D4FB	D	13	1.6 CDI		D4FB	D	13		
1.6 CRDi		D4FB	D	13	<b>i40 CW (VF)</b>						
<b>ix35 (LM, EL, ELH)</b>					1.7 CRDi		D4FD	D	13		
1.7 CRDi		D4FD	D	13	1.7 CRDi		D4FD	D	13		
<b>ix55</b>					1.7 CRDi		D4FD	D	13		
3.0 V6 CRDi	→ 11.2012	D6EA	D	17	1.7 CRDi		D4FD	D	13		
3.0 V6 CRDi 4WD	→ 12.2011	D6EA	D	17	<b>i40 (VF)</b>						
3.0 V6 CRDi 4WD		D6EA	D	17	1.7 CRDi		D4FD	D	13		
<b>i10 (BA, IA)</b>					1.7 CRDi		D4FD	D	13		
1.0		G3LA	AB	5	1.7 CRDi		D4FD	D	13		
1.2		G4LA	B	4	1.7 CRDi		D4FD	D	13		
1.2		G4LA	B	4	<b>KONA (OS)</b>						
<b>i10 (PA)</b>					1.6 e-VGT		D4FB	D	13		
1.0	→ 12.2013	G3LA	AB	5	<b>LANTRA I (J-1)</b>						
1.1	→ 12.2013	G4HG	B	2	1.5 i.e.	10.1990 → 01.1995	G15B	B	8		
1.1	→ 12.2013	G4HG	B	2	1.5 i.e.	10.1990 → 11.1995	G4DJ	B	8		
1.1	→ 12.2013	G4HG	B	2	<b>LANTRA II (J-2)</b>						
1.1	→ 12.2013	G4HG	B	2	1.5 12V	→ 09.2000	G4EK	B	10		
1.1 LPG	→ 12.2013	G4HG	B	2	1.5 16V	→ 10.2000	G4FK	B	9		
1.2	→ 12.2011	G4LA	B	4	<b>LANTRA II Wagon (J-2)</b>						
1.2	→ 12.2013	G4LA	B	4	1.5 12V	→ 10.2000	G4EK	B	10		
<b>i10 Stufenheck</b>					<b>LAVITA</b>						
1.2		G4LA	B	4	1.5 CRDi 12V		D3EA	D	15		
1.2		G4LA	B	4	<b>MARCIA</b>						
<b>i20 ACTIVE (GB)</b>					1.8	→ 05.1996	G62B	B	14		
1.4 CRDi		D4FC	D	7	<b>MATRIX (FC)</b>						
<b>i20 Coupe (GB)</b>					1.5 CRDi	→ 08.2010	D3EA	D	15		
1.2		G4LA	B	4	1.5 CRDi	→ 08.2010	D4FA	D	7		
1.4 CRDi		D4FC	D	7	1.5 CRDi VGT	→ 08.2010	D4FA	D	7		
<b>i20 (GB)</b>					1.6	→ 08.2010	G4ED-G	B	12		
1.2		G4LA	B	4	<b>PONY</b>						
1.2		G4LA	B	4	1.3i 12V	07.1994 → 07.1999	G4EH	B	6		
1.2 LPGi		G4LA	B	4	<b>PONY / EXCEL Stufenheck (X-2)</b>						
1.4 CRDi		D4FC	D	7	1.5	10.1990 → 01.1995	G15B	B	8		
<b>i20 (PB, PBT)</b>					1.5	→ 01.1995	G4DJ	B	8		
1.2	→ 12.2012	G4LA	B	4	1.5 i	10.1990 → 01.1995	G15B	B	8		
1.2	→ 12.2015	G4LA	B	4	1.5 i	10.1990 → 01.1995	G15B	B	8		
1.4 CRDi	→ 12.2012	D4FC	D	7	1.5 i	10.1990 → 01.1995	G4DJ	B	8		
1.4 CRDi	→ 12.2015	D4FC	D	7	1.5 i	10.1990 → 01.1995	G4DJ	B	8		
1.6 CRDi	→ 12.2012	D4FB	D	13	<b>PONY Stufenheck (X-1)</b>						
1.6 CRDi	→ 12.2012	D4FB	D	13	1.3	→ 09.1989	G13B	B	3		
<b>i30 Coupe</b>					1.5	→ 09.1989	G15B	B	8		
1.4 CRDi		D4FC	D	7	1.5	→ 09.1989	G4DJ	B	8		
1.6 CRDi		D4FB	D	13	1.5	→ 09.1989	G4DJ	B	8		
1.6 CRDi		D4FB	D	13	<b>PONY (X-1)</b>						
1.6 CRDi		D4FB	D	13	1.3	→ 09.1989	G13B	B	3		
<b>i30 (FD)</b>					1.5	→ 12.1986	G4DJ	B	8		
1.6 CRDi	→ 11.2011	D4FB	D	13	1.5	→ 12.1989	G4DJ	B	8		
1.6 CRDi	→ 11.2011	D4FB	D	13	1.5 (X-1)	→ 09.1989	G15B	B	8		
1.6 CRDi	→ 11.2011	D4FB	D	13	1.5 (X-1)	→ 09.1989	G4DJ	B	8		
<b>i30 (GD)</b>					<b>PONY (X-2)</b>						
1.4 CRDi	→ 12.2016	D4FC	D	7	1.5	10.1990 → 01.1995	G15B	B	8		
1.6 CRDi	→ 12.2015	D4FB	D	13	1.5	→ 01.1995	G4DJ	B	8		
1.6 CRDi	→ 12.2016	D4FB	D	13	1.5 i	10.1990 → 01.1995	G15B	B	8		
1.6 CRDi	→ 12.2016	D4FB	D	13	1.5 i	10.1990 → 01.1995	G15B	B	8		
<b>i30 Kombi</b>					1.5 i	10.1990 → 01.1995	G4DJ	B	8		
1.6 CRDi		D4FB	D	13	1.5 i	10.1990 → 01.1995	G4DJ	B	8		
1.6 CRDi		D4FB	D	13	<b>PORTER Pick-up</b>						
<b>i30 Kombi (FD)</b>					2.5 CRDi	→ 04.2004	D4CB	D	20		
1.6 CRDi	→ 06.2012	D4FB	D	13	2.5 TD	→ 04.2004	D4BH	D	22		
1.6 CRDi	→ 06.2012	D4FB	D	13	2.5 TD	→ 04.2004	D4BH	D	22		

H

		Pos			Pos
2.6 TD → 04.2004	D4BB D	22	2.5 CRDi → 04.2004	D4CB D	20
2.6 TD → 12.2004	D4BB D	22	2.5 CRDi → 12.2007	D4CB D	20
<b>S COUPE (SLC)</b>			2.5 TD → 09.2000		
1.5 10.1990 → 12.1992	G4DJ B	8	2.5 TD → 04.2004	D4BH D	22
1.5 → 12.1995	G4EK B	10	2.5 TD → 08.2007	D4BH D	22
1.5 GS → 12.1992	G4DJ B	8	2.5 TD → 04.2008	D4BF D	22
1.5 i 10.1990 → 01.1995	G15B B	8	2.6 CRDi → 12.2007	D4BB D	22
1.5 i 10.1990 → 05.1996	G4DJ B	8	<b>H-1 Pritsche/Fahrgestell</b>		
1.5 i → 05.1996	G4EK B	10	2.5 CRDi → 10.2005	D4CB D	20
<b>SANTA FÉ I (SM)</b>			2.5 D → 10.2005	D4BH D	22
2.0 CRDi → 03.2006	D4EA D	15	<b>H-1 Travel (TQ)</b>		
2.0 CRDi 4x4 → 03.2006	D4EA D	15	2.5 CRDi	D4CB D	20
2.7 V6 4x4 → 03.2006	G6BA-G B	19	2.5 CRDi	D4CB D	20
2.7 4x4 → 12.2004	G6BA-G B	19	2.5 CRDi	D4CB D	20
<b>SANTA FÉ II (CM)</b>			2.5 CRDi	D4CB D	20
2.0 CRDi 4x4 → 12.2012	D4EA D	15	2.5 CRDi	D4CB D	20
<b>SANTRO</b>			2.5 CRDi	D4CB D	20
1.0i 12V 09.1998 → 02.2002	G4HC B	1	2.5 CRDi	D4CB D	20
<b>SATELLITE</b>			2.5 CRDi	D4CB D	20
2.5 TD 10.1997 →	D4BF D	22	<b>H100 Bus (P)</b>		
<b>SOLARIS Stufenheck</b>			2.5 TD → 03.2000	D4BF D	22
1.6 CRDi	D4FB D	13	2.6 D → 10.2004	D4BB D	22
<b>SONATA IV (EF)</b>			<b>H100 Kasten</b>		
2.7 V6 → 11.2004	G6BA-G B	19	2.5 TDiC → 10.2003	D4BF D	22
2.7 V6 → 11.2004	G6BA-G B	19	2.6 D → 12.2004	D4BB D	22
<b>SONICA</b>			2.6 TD → 05.1998	D4BB D	22
2.5i 24V 05.1998 →	G6AV B	16	<b>H100 Pritsche/Fahrgestell</b>		
<b>STELLAR (F31_, SF2_)</b>			2.5 CRDi	D4CB D	20
2.0 → 12.1987	4G63 B	18	2.5 D → 12.1997	D4BF D	22
2.0 GSL → 08.1986	4G63 B	18	2.5 D → 08.1998	D4BH D	22
2.0 GSL → 12.1989	4G63 B	18	2.5 Td → 08.1998	D4BF D	22
2.0 GSL → 12.1989	4G63 B	18	2.5 TD	4D56T D	23
<b>TERRACAN (HP)</b>			2.6 D → 10.2006	D4BB D	22
2.5 D → 10.2003	D4BH D	22	2.6 TD → 12.1997	D4BB D	22
2.5 D → 10.2003	D4BH D	22	<b>H350 Bus</b>		
2.5 TD → 12.2006	D4BH D	22	2.5 CRDi	D4CB D	20
<b>TIBURON Coupe</b>			2.5 CRDi	D4CB D	20
1.6 CVVT → 12.2008	G4ED-G B	12	<b>H350 Kasten</b>		
<b>TRAJET (FO)</b>			2.5 CRDi	D4CB D	20
2.0 CRDi → 07.2008	D4EA D	15	2.5 CRDi	D4CB D	20
2.7 V6 → 07.2008	G6BA-G B	19	<b>H350 Pritsche/Fahrgestell</b>		
<b>TUCSON (JM)</b>			2.5 CRDi	D4CB D	20
2.0 CRDi → 03.2010	D4EA D	15	2.5 CRDi	D4CB D	20
2.0 CRDi All-wheel Drive → 03.2010	D4EA D	15	<b>PORTER Bus</b>		
2.7 All-wheel Drive	G6BA-G B	19	2.5 CRDi → 04.2004	D4CB D	20
<b>TUCSON (TL)</b>			2.5 TD → 04.2004	D4BH D	22
1.7 CRDi	D4FD D	13	<b>PORTER Kasten</b>		
1.7 CRDi	D4FD D	13	2.5 CRDi → 04.2004	D4CB D	20
<b>TUSCANI</b>			2.5 CRDi	D4CB D	20
2.7i 24V 08.2004 →	G6BA-G B	19	2.5 D	D4BH D	22
<b>VERNA</b>			2.5 TCi	D4BH D	22
1.3i 12V 09.1999 →	G4EH B	6	2.5 TD → 04.2004	D4BH D	22
1.5 CRDi 12V 01.2002 →	D3EA D	15	2.6 TD → 04.2004	D4BB D	22
1.5i 12V 09.1999 →	G4EK B	10	<b>PORTER Pritsche/Fahrgestell</b>		
1.5i 16V 09.1994 →	G4FK B	9	2.5 CRDi	D4CB D	20
1.6i 16V 01.2003 →	G4ED-G B	12	2.5 D	D4BH D	22
<b>ACCENT Kasten (X-2)</b>			2.5 D	D4CB D	20
i → 11.1994	G4DJ B	8			
<b>GRACE Bus</b>					
2.5 TD → 10.2001	D4BF D	22			
2.6 D → 10.2004	D4BB D	22			
<b>HIGHWAY VAN</b>					
2.0 CRDi → 03.2004	D4EA D	15			
<b>H-1 Cargo (TQ)</b>					
2.5 CRDi	D4CB D	20			
2.5 CRDi	D4CB D	20			
2.5 CRDi	D4CB D	20			
2.5 CRDi	D4CB D	20			
<b>H-1 Kasten</b>					



					Reference	Item No.	
<b>1</b>	<b>66</b>						
<b>G4HC</b>	09.1998 →	B	4	999 cm <sup>3</sup> 3V	40-46 kW (54-63 PS) 9,7	73,00 mm	
	IN/EX [4] 10,00 x 5.5 x 48,0	G2			22114-02500	<b>81-76000</b>	
	IN/EX [4] 10,20 x 5.5 x 48,0	G2			22114-02500	<b>81-76001</b>	
<b>2</b>	<b>67</b>						
<b>G4HG Euro 4</b>		B	4	1086 cm <sup>3</sup> 3V	45-51 kW (61-69 PS) 10,1	77,00 mm	
	IN/EX [4] 10,00 x 5.5 x 48,0	G2			22114-02500	<b>81-76000</b>	
	IN/EX [4] 10,20 x 5.5 x 48,0	G2			22114-02500	<b>81-76001</b>	
<b>3</b>	<b>71</b>						
<b>G13B</b>	→ 09.1989	B	4	1299 cm <sup>3</sup> 2V	50-55 kW (68-75 PS) 9,7	82,00 mm	
	IN [2] 35,0 x 6,5 x 101,9	S - -		- 45° - -	1 - III	22211-21010	<b>V3142</b>
	EX [2] 30,0 x 6,5 x 101,0	A - -		- 45° - -	1 -	22212-21004 22212-21304	<b>S3143</b>
	IN [4] 12,13 x 6.62 x 44,0	G1				<b>81-75000</b>	
	EX [4] 12,13 x 6.62 x 49,5	G1				<b>81-75001</b>	
<b>4</b>	<b>71</b>						
<b>G4LA</b>		B	4	1248 cm <sup>3</sup> 4V	55-65 kW (75-88 PS) 10,5	78,80 mm	
	IN/EX [4] 10,00 x 5.5 x 48,0	G2			22114-02500	<b>81-76000</b>	
	IN/EX [4] 10,20 x 5.5 x 48,0	G2			22114-02500	<b>81-76001</b>	
	[8] H 12 x 34,6 x 34,6				222312A000 24610-03000 2461003000	<b>50 006 432</b>	
<b>5</b>	<b>71</b>						
<b>G3LA</b>		AB	3	998 cm <sup>3</sup> 4V	49-60 kW (67-82 PS)	84,00 mm	
	IN/EX [4] 10,00 x 5.5 x 48,0	G2			22114-02500	<b>81-76000</b>	
	IN/EX [4] 10,20 x 5.5 x 48,0	G2			22114-02500	<b>81-76001</b>	
<b>6</b>	<b>71,5</b>						
<b>G4EA</b>	03.2002 →	B	4	1341 cm <sup>3</sup> 3V	55-63 kW (75-86 PS) 9,5	83,50 mm	
<b>G4EH</b>	07.1994 →	B	4	1341 cm <sup>3</sup> 3V	40-62 kW (54-84 PS) 9,5:1	83,50 mm	
	IN [2] 27,4 x 6 x 99,0	S - Ni -		- 45° - -	9 -	22211-22003	<b>761010</b>
<b>7</b>	<b>75</b>						
<b>D4FA Euro 4</b>		D	4	1493 cm <sup>3</sup> 4V	65-82 kW (88-112 PS) 17,8:1	84,50 mm	
<b>D4FC Euro 5</b>		D (A)	4	1396 cm <sup>3</sup> 4V	55-66 kW (75-90 PS) 17	79,00 mm	
	[8] H 12 x 34,5 x 33,4				22231-4A000	<b>50 006 433</b>	
<b>8</b>	<b>75,5</b>						
<b>G15B</b>	10.1990 → 01.1995	B	4	1468 cm <sup>3</sup> 2V	53-63 kW (72-86 PS) 9,4	82,00 mm	
<b>G4DJ</b>	10.1990 → 05.1996	B	4	1468 cm <sup>3</sup> 2V	51-63 kW (69-86 PS) 9,4	82,00 mm	
	IN [2] 35,0 x 6,5 x 101,9	S - -		- 45° - -	1 - III	22211-21010	<b>V3142</b>
	EX [2] 30,0 x 6,5 x 101,0	A - -		- 45° - -	1 -	22212-21004 22212-21304	<b>S3143</b>
	IN [4] 12,13 x 6.62 x 44,0	G1				<b>81-75000</b>	
	EX [4] 12,13 x 6.62 x 49,5	G1				<b>81-75001</b>	

H











					Reference	Item No.	
<b>9</b>		<b>75,5</b>					
<b>G4EE Euro 4</b>		→ 12.2010	B	4	1399 cm <sup>3</sup> 4V	71 kW (97 PS) 10	78,10 mm
<b>G4FK</b>		09.1994 →	B	4	1495 cm <sup>3</sup> 4V	73-77 kW (99-105 PS) 9,5	83,50 mm
	[8]	H 30 x 26				22231-37110	<b>50 007 626</b>
<b>10</b>		<b>75,5</b>					
<b>G4EK</b>		09.1999 →	B	4	1495 cm <sup>3</sup> 3V	63-70 kW (85-95 PS) 10	83,50 mm
	IN [2]	27,4 x 6 x 99,0	S - Ni -	- 45° -	- 9 -	22211-22003	<b>761010</b>
	[8]	H 12 x 20,5				13230-AA110 2461022600	<b>50 007 623</b>
<b>11</b>		<b>75,5</b>					
<b>G4EB</b>		→ 11.2005	B	4	1495 cm <sup>3</sup> 3V	66 kW (90 PS) 10	83,50 mm
	IN [2]	27,4 x 6 x 99,0	S - Ni -	- 45° -	- 9 -	22211-22003	<b>761010</b>
	[8]	H 30 x 26				22231-37110	<b>50 007 626</b>
<b>12</b>		<b>76,5</b>					
<b>G4ED-G</b>		03.2002 →	B	4	1599 cm <sup>3</sup> 4V	76-79 kW (103-107 PS) 10	87,00 mm
	IN [2]	29,1 x 6 x 91,8	S - Ni -	- 45° -	- 1 -	22211-26600	<b>761012</b>
	EX [2]	25,1 x 6 x 92,4	A/S - Ni -	- 45° -	- 1 -	22212-26000	<b>761013</b>
	[8]	H 30 x 26				22231-37110	<b>50 007 626</b>
<b>13</b>		<b>77,2</b>					
<b>D4FB Euro 4</b>		06.2006 →	D (A)	4	1582 cm <sup>3</sup> 4V	66-100 kW (90-136 PS) 17,3	84,50 mm
<b>D4FD</b>			D (LA)	4	1685 cm <sup>3</sup> 4V	85-104 kW (116-141 PS) 17	90,00 mm
	[8]	H 12 x 34,5 x 33,4				22231-4A000	<b>50 006 433</b>
<b>14</b>		<b>80,6</b>					
<b>G62B</b>		→ 05.1996	B	4	1796 cm <sup>3</sup> 2V	70-72 kW (95-98 PS) 8,5	88,00 mm
	[8]	H 13 x 25,5					<b>50 007 599</b>
<b>15</b>		<b>83</b>					
<b>D3EA</b>		01.2002 →	D	3	1493 cm <sup>3</sup> 4V	60 kW (82 PS) 17,7	92,00 mm
<b>D4EA</b>		01.2003 →	D (A)	4	1991 cm <sup>3</sup> 4V	83-85 kW (113-116 PS) 17,7	92,00 mm
	[8]	H 16 x 51				22231 27900 22231-27000	<b>50 007 601</b>
<b>16</b>		<b>83,5</b>					
<b>G6AV</b>		05.1998 →	B	6	2497 cm <sup>3</sup> 4V	119 kW (162 PS) 10	76,00 mm
	[8]	H 30 x 26				22231-37110	<b>50 007 626</b>
<b>17</b>		<b>84</b>					
<b>D6EA</b>			D (A)	6	2959 cm <sup>3</sup> 4V	176-188 kW (239-256 PS) 17,3	89,00 mm

Fortsetzung nächste Seite / continued on next page / suite page suivante / continuación página próxima / Продолжение на следующей странице

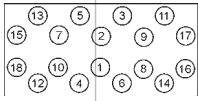

					Reference	Item No.	
[8]	H 12 x 34,5 x 33,4				22231-4A000	50 006 433	
<b>18</b>	<b>85</b>						
<b>4G63</b>	→ 12.1989	B	4	1997 cm <sup>3</sup>	2V 61-74 kW (83-101 PS)	8,6 88,00 mm	
IN [2] EX [2]	34,0 x 6,6 x 109,7 30,5 x 6,6 x 109,7	S - Ni - A/S - Ni -	- 45° - - 45° -	- -	1 - III 1 - III	<b>V3439</b> <b>S3438</b>	
IN [4]	12,13 x 6.62 x 44,0	G1				<b>81-75000</b>	
[8]	H 13 x 25,5					50 007 599	
<b>19</b>	<b>86,7</b>						
<b>G6BA-G</b>	08.2004 →	B	6	2656 cm <sup>3</sup>	4V 121-129 kW (165-175 PS)	9 75,00 mm	
[8]	H 30 x 26				22231-37110	50 007 626	
<b>20</b>	<b>91</b>						
<b>D4CB Euro 4</b>		D (LA)	4	2497 cm <sup>3</sup>	4V 81-129 kW (110-175 PS)	17,7 96,00 mm	
[8]	H 12 x 34,5 x 33,4				22231-4A000	50 006 433	
<b>21</b>	<b>91,1</b>						
<b>6G72</b>	→ 07.1998	B	6	2972 cm <sup>3</sup>	2V 104 kW (141 PS)	8,9 76,00 mm	
[8]	H 13 x 25,5					50 007 599	
<b>22</b>	<b>91,1</b>						
<b>D4BB</b>	→ 12.2007	D	4	2607 cm <sup>3</sup>	2V 57-79 kW (78-107 PS)	21 100,00 mm	
<b>D4BF</b>	10.1997 →	D (A)	4	2476 cm <sup>3</sup>	2V 54-65 kW (73-88 PS)	21 95,00 mm	
<b>D4BH</b>		D (A)	4	2476 cm <sup>3</sup>	2V 59-78 kW (80-106 PS)	21 95,00 mm	
IN [2] EX [2]	39,9 x 8 x 130,0 34,0 x 8 x 129,7	A/S - Ni - RA/S - Ni -	- 45° - - 45° -	- -	1 - III 1 - III	22211-42520 22212-42520	<b>821000</b> <b>821001</b>
<b>23</b>	<b>91,1</b>						
<b>4D56T</b>		D (A)	4	2477 cm <sup>3</sup>	2V 62-74 kW (84-101 PS)	21 95,00 mm	
40 058 6.., 40 059 6..							
IN [2] IN [2] EX [2] EX [2]	39,9 x 8 x 130,0 40,0 x 8 x 136,5 34,0 x 8 x 129,7 34,0 x 8 x 136,5	A/S - Ni - S - Ni - RA/S - Ni - A/S - Ni -	- 45° - - 45° - - 45° - - 45° -	- - - -	1 - III 1 - III 1 - III 1 - III	22211-42520 22212-42520	<b>821000</b> <b>V3841</b> <b>821001</b> <b>S3840</b>
[4] [4]						<b>50 006 481</b> (1) <b>50 006 482</b> (2)	
	(1) Einlass/intake/admission/entrada/коллектора						
	(2) Auslass/Exhaust/sortie/salida/Выпуск						
Fortsetzung nächste Seite / continued on next page / suite page suivante / continuación página próxima / Продолжение на следующей странице							

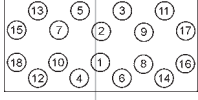
H

					Reference	Item No.
	<p>- - G - S - PC - SB - -</p> 		<p>40 Nm 80 Nm 120 Nm</p>			<p><b>50 003 151</b> (3)</p>
	<p>- - G - S - PC - SB - -</p> 		<p>40 Nm 80 Nm 120 Nm</p>			<p><b>50 003 152</b> (4)</p>
<p>(3)</p>	<p>Ventillänge 136 mm, Ventile stehen über der Oberfläche des Zylinderkopfs / Anzugswert Nockenwellen Lagerbock max 20 Nm                      Valve length 136 mm, valves are above cylinder head surface level / Tightening value camshaft cap max 20 Nm                      Longueur de soupape 136 mm, soupapes dépassent surface de culasse / Serrage vauieu arbre à came chevalet support max 20 Nm                      Altura válvulas 136 mm, las válvulas sobresaen respecto al plano de la culata / Apriete valore árbol de levas del cojinete max 20 Nm                      Длина клапана 136 мм, клапаны стоят под поверхностью головки блоков цилиндров / Значение затяжки Кулачковые валы Кронштейн подшипника макс. 20 Нм</p>					
<p>(4)</p>	<p>Ventillänge 130 mm, Ventile stehen unter der Oberfläche des Zylinderkopfs / Anzugswert Nockenwellen Lagerbock max 20 Nm                      Valve length 130 mm, valves are under the cylinder head surface level / Tightening value camshaft cap max 20 Nm                      Longueur de soupape 130 mm, soupapes sont debout sous surface de culasse / Serrage vauieu arbre à came chevalet support max 20 Nm                      Altura válvulas 130 mm, válvulas hundidas respecto del plano de la culata / Apriete valore árbol de levas del cojinete max 20 Nm                      Длина клапана 130 мм, клапаны стоят под поверхностью головки блоков цилиндров / Значение затяжки Кулачковые валы Кронштейн подшипника макс. 20 Нм</p>					

H



		Cyl.		mm	cm <sup>3</sup>		Comp. Ratio ε	kW	PS	Pos
C223	D	4	88 x 92	2238	2	21	39-54	53-73	4	
C223-T	D (A)	4	88 x 92	2238	2	21	45-60	61-82	4	
C240	D	4	86 x 102	2369	2	20:1	44-55	60-75	3	
4EC1	D	4	76 x 82	1488	2	23	37	50	1	
4EC1T	D (A)	4	76 x 82	1488	2	22,5	49-54	67-73	1	
4EE1	D	4	79 x 86	1686	2	22:1	65	88	2	
4JA1	D	4	93 x 92	2499	2	18,5	50-94	68-128	7	
4JA1T	D (A)	4	93 x 92	2499	2	18,5	52-86	71-117	7	
4JB1	D	4	93 x 102	2771	2	18,2	42-74	57-101	6	
4JB1-T	D (A)	4	93 x 102	2771	2	18,2	57-88	77-120	6	
4JB1-TC	D (A)	4	93 x 102	2771	2	17,5	67-85	91-116	6	
4ZE1	B	4	92,6 x 95	2559	2	8,3	66-90	90-122	5	

		Pos			Pos
AMIGO			2.8 TD → 06.2005	4JB1-T D	6
2.6 i 03.1989 →	4ZE1 B	5	RODEO		
AMIGO Geländewagen geschlossen			2.6 i 10.1990 →	4ZE1 B	5
2.6 → 12.1994	4ZE1 B	5	RODEO Geländewagen geschlossen		
2.6 4WD → 12.1994	4ZE1 B	5	2.6 → 12.1997	4ZE1 B	5
BIGHORN			2.6 4WD → 12.1997	4ZE1 B	5
2.2 D 09.1981 → 03.1988	C223 D	4	RODEO Pick-up		
2.2 TD 01.1984 → 08.1988	C223-T D	4	2.5 D → 04.2007	4JA1 D	7
2.6 i 09.1988 → 11.1991	4ZE1 B	5	TF Pick-up		
2.8 D 01.1984 →	4JB1 D	6	2.8 TD → 09.2003	4JB1-T D	6
2.8 TD 08.1987 → 11.1991	4JB1-T D	6	2.8 TD 4WD → 09.2003	4JB1-T D	6
2.8 TDI 10.1988 → 12.1992	4JB1-TC D	6	TFR/TFS Pick-up (TF_)		
CAMPO (KB)			2.5 TD → 12.2001	4JA1T D	7
2.2 D (KBD27) → 12.1990	C223 D	4	2.5 TD 4WD → 08.1991	4JA1T D	7
2.2 D (KBD27) → 12.1991	C223 D	4	2.8 D → 08.1999	4JB1 D	6
2.2 D 4WD (KBD42, KBD47) → 12.1990	C223 D	4	2.8 D 4WD → 08.1999	4JB1 D	6
2.5 D (KB27) → 12.1990	4JA1 D	7	TROOPER		
2.5 D 4WD (KBD47) → 12.1990	4JA1 D	7	2.5 D 01.1988 →	4JA1 D	7
FASTAR			2.5 D 01.1988 →	4JA1T D	7
2.2 D 04.1985 → 09.1989	C223 D	4	2.8 D 01.1984 →	4JB1 D	6
2.8 D 09.1989 →	4JB1 D	6	TROOPER I Soft Top (UBS)		
FRONTIER			2.2 D (UBS52) → 12.1983	C223-T D	4
2.8 D → 08.2003	4JB1 D	6	2.2 D 4x4 → 07.1989	C223 D	4
2.8 D 4x4 → 08.2003	4JB1 D	6	2.2 TD (UBS52) → 12.1991	C223-T D	4
GEMINI			2.6 i (UBS17) → 12.1991	4ZE1 B	5
1.7 TD → 12.1993	4EE1 D	2	TROOPER I (UBS)		
GEMINI (JT)			2.2 D 4WD → 12.1989	C223 D	4
1.5 D → 12.1990	4EC1 D	1	2.6 4WD → 07.1991	4ZE1 B	5
1.5 TD → 12.1990	4EC1T D	1	2.6 4WD → 12.1991	4ZE1 B	5
GEMINI Stufenheck			2.8 TD → 12.1991	4JB1-T D	6
1.5 D → 09.1984	4EC1 D	1	2.8 TD (UBS55) → 12.1991	4JB1-T D	6
1.7 TD → 12.1993	4EE1 D	2	2.8 TD (UBS55) → 12.1991	4JB1-TC D	6
GEMINI Stufenheck (JT)			TROOPER II Soft Top (UB)		
1.5 D → 12.1989	4EC1 D	1	2.6 4x4 → 04.1996	4ZE1 B	5
1.5 TD → 12.1989	4EC1T D	1	TROOPER II (UB)		
KB			2.6 4x4 → 04.1996	4ZE1 B	5
2.2 D → 07.1986	C223 D	4	VEGA		
2.2 D 4WD → 03.1988	C223 D	4	2.8 TD 4x4 → 12.2002	4JB1-T D	6
2.5 D 4WD (KB27) → 11.1990	4JA1 D	7	117		
2.5 DiTD → 06.2004	4JA1 D	7	2.2 D → 06.1981	C223 D	4
2.5 DiTD → 09.2008	4JA1 D	7	ELF Kasten (NHR5_)		
2.5 DiTD 4WD → 06.2004	4JA1 D	7	2.8 D → 09.2003	4JB1 D	6
2.5 DiTD 4WD → 09.2008	4JA1 D	7	2.8 TD → 09.1992	4JB1-T D	6
2.5 TDi → 04.2000	4JA1T D	7	ELF Kasten (NKR8_)		
2.6 → 09.2003	4ZE1 B	5	2.8 TD	4JB1-TC D	6
2.8 TD → 09.2003	4JB1-TC D	6	ELF Pritsche/Fahrgestell (NHR5_)		
2.8 TD 4WD → 04.2000	4JB1-TC D	6	2.8 D → 09.2003	4JB1 D	6
MU			2.8 TD → 09.1992	4JB1-T D	6
2.8 D 05.1990 → 07.1993	4JB1 D	6	ELF Pritsche/Fahrgestell (NKR8_, NKQ8_)		
MU ( U )			2.8 TD	4JB1-TC D	6
2.6 4x4 (UCS17) → 07.1994	4ZE1 B	5	MU Kasten ( U )		
2.8 TD 4x4 (UCS55) → 07.1993	4JB1-T D	6	2.6 4x4 (USC17) → 10.1993	4ZE1 B	5
PANTHER			T-SERIES		
2.5 TD → 08.2000	4JA1T D	7	TLD 13 01.1969 → 1985	C240 D	3
PICKUP					
2.2 D → 09.1987	C223-T D	4			
2.2 D 4x4 → 09.1987	C223-T D	4			
2.5 TD → 08.1996	4JA1T D	7			
2.6 LS → 08.1990	4ZE1 B	5			
2.6 LS → 08.1996	4ZE1 B	5			
2.6 4x4 → 08.1990	4ZE1 B	5			
2.6 4x4 → 08.1996	4ZE1 B	5			
PICKUP Standard Cab Pickup					
2.5 TD → 04.1999	4JA1T D	7			
2.5 TD 4WD → 04.1999	4JA1T D	7			
PICKUP (TF)					
2.5 TD → 12.2002	4JA1T D	7			

					Reference	Item No.		
<b>1</b>		<b>76</b>						
<b>4EC1</b>		→ 12.1990 D	4	1488 cm <sup>3</sup>	2V	37 kW (50 PS) 23	82,00 mm	
<b>4EC1T</b>		→ 12.1990 D (A)	4	1488 cm <sup>3</sup>	2V	49-54 kW (67-73 PS) 22,5	82,00 mm	
94 514 6..								
	IN [2]	34,6 x 7 x 104,1	S - Cr -	- 45° -	-	1 - III	8-94326-843-0 8943268430	<b>V3333</b>
	IN/EX [4]	11,54 x 7 x 43,0	G1					<b>81-4214</b>
<b>2</b>		<b>79</b>						
<b>4EE1</b>		→ 12.1993 D	4	1686 cm <sup>3</sup>	2V	65 kW (88 PS) 22:1	86,00 mm	
	IN [2]	34,6 x 7 x 104,1	S - Cr -	- 45° -	-	1 - III	8-94326-843-0 8943268430	<b>V3333</b>
	IN/EX [4]	11,54 x 7 x 43,0	G1					<b>81-4214</b>
<b>3</b>		<b>86</b>						
<b>C240</b>		01.1969 → 1985 D	4	2369 cm <sup>3</sup>	2V	44-55 kW (60-75 PS) 20:1	102,00 mm	
	IN/EX [4]	14,03 x 8 x 50,0	G1				5-11721-016-0 9 4029-347	<b>81-36000</b>
<b>4</b>		<b>88</b>						
<b>C223</b>		09.1981 → 12.1991 D	4	2238 cm <sup>3</sup>	2V	39-54 kW (53-73 PS) 21	92,00 mm	
<b>C223-T</b>		01.1984 → 12.1991 D (A)	4	2238 cm <sup>3</sup>	2V	45-60 kW (61-82 PS) 21	92,00 mm	
	IN/EX [4]	14,03 x 8 x 50,0	G1				5-11721-016-0 9 4029-347	<b>81-36000</b>
<b>5</b>		<b>92,6</b>						
<b>4ZE1</b>		09.1988 →	B	2559 cm <sup>3</sup>	2V	66-90 kW (90-122 PS) 8,3	95,00 mm	
	IN [2]	44,2 x 8 x 108,6	S - -	- 45° -	VS -	5 - III	8-94174-222-1	<b>V3823</b>
	EX [2]	37,0 x 8 x 108,2	A - Cr -	- 45° -	VS -	5 -	8-94174-223-1	<b>S3824</b>
<b>6</b>		<b>93</b>						
<b>4JB1</b>		01.1984 →	D	2771 cm <sup>3</sup>	2V	42-74 kW (57-101 PS) 18,2	102,00 mm	
<b>4JB1-T</b>		08.1987 → 06.2005 D (A)	4	2771 cm <sup>3</sup>	2V	57-88 kW (77-120 PS) 18,2	102,00 mm	
<b>4JB1-TC</b>		10.1988 →	D (A)	2771 cm <sup>3</sup>	2V	67-85 kW (91-116 PS) 17,5	102,00 mm	
99 403 6..								
	IN/EX [4]	14,03 x 8 x 50,0	G1				5-11721-016-0 9 4029-347	<b>81-36000</b>
<b>7</b>		<b>93</b>						
<b>4JA1</b>		01.1988 →	D	2499 cm <sup>3</sup>	2V	50-94 kW (68-128 PS) 18,5	92,00 mm	
<b>4JA1T</b>		01.1988 →	D (A)	2499 cm <sup>3</sup>	2V	52-86 kW (71-117 PS) 18,5	92,00 mm	
							8.97287.657.0	<b>50 006 366</b>





			Cyl.	 mm	cm <sup>3</sup>		Comp. Ratio ε	kW	PS	Pos
F1AE0481A Euro 3	D (LA)	4	4	88 x 94	2287	4	19:1	70	95	1
F1AE0481B Euro 3	D (LA)	4	4	88 x 94	2287	4	19:1	85	116	2
F1AE0481FA Euro 4	D (LA)	4	4	88 x 94	2287	4		70-78	95-106	1
F1AE0481GA Euro 4	D (LA)	4	4	88 x 94	2287	4		85-93	116-126	1
F1AE0481HA Euro 4	D (LA)	4	4	88 x 94	2287	4		100	136	1
F1AE0481M	D (LA)	4	4	88 x 94	2287	4		100	136	2
F1AE3481A Euro 5	D (LA)	4	4	88 x 94	2287	4		78	106	1
F1AE3481B Euro 5	D (LA)	4	4	88 x 94	2287	4		93	126	1
F1AE3481C Euro 5	D (LA)	4	4	88 x 94	2287	4		107	146	1
F1CE0441A EEV	G (LA)	4	4	95,8 x 104	2998	4	12,5	100	136	11
F1CE0481A Euro 3	D (LA)	4	4	95,8 x 104	2998	4	19	100-114	136-155	12
F1CE0481B Euro 3	D (LA)	4	4	95,8 x 104	2998	4	19	122	166	12
F1CE0481FA Euro 4	D (LA)	4	4	95,8 x 104	2998	4		107	146	12
F1CE0481HA EEV	D (LA)	4	4	95,8 x 104	2998	4		125-130	170-177	12
F1CE0481HC Euro 4	D (LA)	4	4	95,8 x 104	2998	4		130	176	12
F1CE0481L Euro 4	D (LA)	4	4	95,8 x 104	2998	4		107-110	146-150	12
F1CE3481C EEV	D (LA)	4	4	95,8 x 104	2998	4	19	125	170	12
F1CE3481D Euro 5	D (LA)	4	4	95,8 x 104	2998	4	19	150	205	12
F1CE3481J Euro 5	D (LA)	4	4	95,8 x 104	2998	4	19	107	146	12
F1CE3481K Euro 5	D (LA)	4	4	95,8 x 104	2998	4	19	125	170	12
F1CE3481L EEV	D (LA)	4	4	95,8 x 104	2998	4	19	104-110	140-150	12
8140.07 Euro 1	D	4	4	93 x 92	2499	2	19:1	53	72	4
8140.07	D	4	4	93 x 92	2499	2		55	75	4
8140.21	D (A)	4	4	93 x 90	2445	2	18	68	92	4
8140.27	D	4	4	93 x 92	2499	2	18	76	103	3
8140.27 S	D (A)	4	4	93 x 90	2445	2	18	68	92	5
8140.27S	D (A)	4	4	93 x 92	2499	2	18:1	76	103	3
8140.43 Euro 2	D (LA)	4	4	94,4 x 100	2798	2	18,5	90	122	9
8140.43B Euro 3	D (LA)	4	4	94,4 x 100	2798	2	18,5	78	106	9
8140.43C Euro 2	D (LA)	4	4	94,4 x 100	2798	2	19:1	78	106	9
8140.43K Euro 3	D (LA)	4	4	94,4 x 100	2798	2	18,5:1	92	125	9
8140.43N Euro 3	D (LA)	4	4	94,4 x 100	2798	2	18,5	107	146	10
8140.43N Euro 3	D (LA)	4	4	94,4 x 100	2798	2	18,5:1	108	146	9
8140.43S Euro 3	D (LA)	4	4	94,4 x 100	2798	2	18,5	92-100	125-136	10
8140.47 Euro 1	D (LA)	4	4	93 x 92	2499	2	18,5:1	85	116	3
8140.47 Euro 1	D (A)	4	4	93 x 92	2499	2	18	85	116	5
8140.47 Euro 1	D (A)	4	4	93 x 92	2499	2	18	85	116	3
8140.47R Euro 1	D (LA)	4	4	93 x 92	2499	2	18,5	76-80	103-109	6
8140.47R Euro 1	D (A)	4	4	93 x 92	2499	2	18	80	109	3
8140.61	D	4	4	93 x 90	2445	2	21	53	72	4
8140.63 Euro 2	D	4	4	94,4 x 100	2798	2	21,7	62	84	10
8140.67F Euro 2	D	4	4	93 x 92	2499	2	21	60	82	7
8140.97	D (LA)	4	4	93 x 92	2499	2	18	68	92	8





				Pos					Pos	
<b>MASSIF Pick-up</b>					A 45-12 (95839211, 95839231, 95839311, 95839317,...		→ 05.1999	8140.43.	D	9
3.0 HPI	→ 02.2011	F1CE0481FA	D	12						
3.0 HPT	→ 02.2011	F1CE0481HA	D	12						
<b>MASSIF Station Wagon</b>					<b>DAILY II Kasten/Kombi</b>					
3.0 HPI	→ 02.2011	F1CE0481FA	D	12	2.5 4x4	→ 05.1996	8140.27.2700	D	3	
3.0 HPT	→ 02.2011	F1CE0481HA	D	12	2.5 4x4	→ 05.1996	8140.47R.2790	D	6	
<b>DAILY I Kasten/Kombi</b>					2.8 4x4	→ 05.1999	8140.43.	D	9	
30-8 (10014131, 10014132, 10014137, 10014231, 10014232,...	→ 12.1989	8140.61.200	D	4	30-8 V (14914111, 14914117, 14914211, 14914217, 14915111,...	→ 05.1999	8140.63.	D	10	
35-10 (10314204, 10314211, 10314212, 10314217, 10314411,...	→ 12.1989	8140.21.200	D	4	30-8 (12914111, 12914112, 12914117, 12914131, 12914137,...	→ 08.1998	8140.07.2700	D	4	
35-8 (10034131, 10034132, 10034137, 10034224, 10034231,...	→ 12.1989	8140.61.200	D	4	30-8 (12914111, 12914112, 12914117, 12914131, 12914137,...	→ 08.1998	8140.07.2700	D	4	
40-10 V	→ 12.1989	8140.27 S	D	5	30-8 (12914111, 12914112, 12914117, 12914131, 12914137,...	→ 08.1998	8140.07.2712	D	4	
40-8 V	→ 06.1989	8140.61.200	D	4	30-8 (12914111, 12914112, 12914117, 12914131, 12914137,...	→ 08.1998	8140.07.2712	D	4	
45-10 V (10334204, 10334211, 10334212, 10334217,...	→ 12.1989	8140.21.200	D	4	30-8 (12914111, 12914112, 12914117, 12914131, 12914137,...	→ 08.1998	8140.07.2712	D	4	
49-10 V (10354204, 10354211, 10354212, 10354217,...	→ 12.1989	8140.21.200	D	4	30-8 (14914111, 14914117, 14914211, 14914217, 14915111,...	→ 08.1998	8140.67F.3710	D	7	
<b>DAILY I Pritsche/Fahrgestell</b>					30-8 (14914111, 14914117, 14914211, 14914217, 14915111,...	→ 08.1998	8140.67F.3711	D	7	
30-8 (10011131, 10011132, 10011231, 10011232, 10011237,...	→ 12.1989	8140.61.200	D	4	30-8 (14914111, 14914117, 14914211, 14914217, 14915111,...	→ 08.1998	8140.67F.3713	D	7	
35-10 (10310311, 10311111, 10311112, 10311117, 10311211,...	→ 12.1989	8140.21.200	D	4	30-8 (14914111, 14914117, 14914211, 14914217, 14915111,...	→ 08.1998	8140.67F.3721	D	7	
35-8 (10031131, 10031132, 10031137, 10031224, 10031231,...	→ 12.1989	8140.61.200	D	4	30-8 (14914111, 14914117, 14914211, 14914217, 14915111,...	→ 05.1999	8140.63.	D	10	
40-10	→ 12.1989	8140.27 S	D	5	35-10 (12974212, 12974217, 12974417)	→ 08.1998	8140.97.2781	D	8	
40-8	→ 06.1989	8140.61.200	D	4	35-10 (12974212, 12974217, 13014111, 13014131, 13014204,...	→ 08.1998	8140.47R	D	3	
45-10 (10331211, 10331212, 10331217, 10331304, 10331311,...	→ 12.1989	8140.21.200	D	4	35-10 (12974212, 12974217, 13014111, 13014131, 13014204,...	→ 08.1998	8140.47R.2790	D	6	
49-10 (10350211, 10350304, 10350311, 10350404, 10350411,...	→ 12.1989	8140.21.200	D	4	12974217, 13014111, 13014131, 13014204,...					
<b>DAILY II</b>					35-12	→ 05.1999	8140.43.	D	9	
40-12 2.5	10.1990 → 04.1996	8140.47.2700	D	3	35-12 (13114131, 13114204, 13114211, 13114212, 13114217,...	→ 04.1996	8140.47.2700	D	3	
40-12 2.5	10.1990 → 04.1996	8140.47.2785	D	3	35-8 (12934104, 12934111, 12934112, 12934117, 12934124,...	→ 08.1998	8140.07.2700	D	4	
40-8	01.1989 → 05.1999	8140.27S.2730	D	3	35-8 (12934104, 12934111, 12934112, 12934117, 12934124,...	→ 08.1998	8140.07.2712	D	4	
40-8	07.1989 → 04.1996	8140.07.2700	D	4	35-8 (12934104, 12934111, 12934112, 12934117, 12934124,...	→ 08.1998	8140.07.2712	D	4	
40-8	07.1989 → 04.1996	8140.07.2701	D	4	35-8 (12934104, 12934111, 12934112, 12934117, 12934124,...	→ 08.1998	8140.67F.3701	D	7	
40-8	07.1989 → 04.1996	8140.07.2710	D	4	12934111, 12934112, 12934117, 12934124,...					
40-8	07.1989 → 04.1996	8140.07.2711	D	4	35-8 (12934104, 12934111, 12934112, 12934117, 12934124,...	→ 08.1998	8140.07.2712	D	4	
40-8	07.1989 → 04.1996	8140.07.3700	D	4	35-8 (12934104, 12934111, 12934112, 12934117, 12934124,...	→ 08.1998	8140.67F.3710	D	7	
40-8	07.1989 → 04.1996	8140.07.3711	D	4	12934111, 12934112, 12934117, 12934124,...					
40-8	07.1989 → 04.1996	8140.07.3712	D	4	35-8 (12934104, 12934111, 12934112, 12934117, 12934124,...	→ 08.1998	8140.67F.3711	D	7	
40-8	02.1991 → 04.1996	8140.07.2712	D	4	12934111, 12934112, 12934117, 12934124,...					
40-8	02.1991 → 04.1996	8140.07.3710	D	4	35-8 (12934104, 12934111, 12934112, 12934117, 12934124,...	→ 08.1998	8140.67F.3711	D	7	
<b>DAILY II Bus</b>					35-8 (12934104, 12934111, 12934112, 12934117, 12934124,...	→ 08.1998	8140.67F.3711	D	7	
A 40-10 (94139111, 94139131, 94139311, 94139315,...	→ 12.1996	8140.27.2720	D	3	35-8 (12934104, 12934111, 12934112, 12934117, 12934124,...	→ 08.1998	8140.67F.3711	D	7	
A 40-12 (95819311, 95819315, 95819317, 95819331)	→ 05.1999	8140.43.	D	9	35-8 (12934104, 12934111, 12934112, 12934117, 12934124,...	→ 08.1998	8140.67F.3711	D	7	
A 45-10 (94159111, 94159131, 94159211, 94159311,...	→ 04.1996	8140.27.2720	D	3	35-8 (12934104, 12934111, 12934112, 12934117, 12934124,...	→ 08.1998	8140.67F.3713	D	7	
A 45-12 (94179211, 94179231, 94179311, 94179317,...	→ 04.1996	8140.47.2711	D	5	35-8 (12934104, 12934111, 12934112, 12934117, 12934124,...	→ 08.1998	8140.67F.3721	D	7	
A 45-12 (94179211, 94179231, 94179311, 94179317,...	→ 04.1996	8140.47.2721	D	3	12934111, 12934112, 12934117, 12934124,...					

		Pos			Pos		
35-8 (14934104, 14934111, 14934204, 14934205, 14934211,...)	→ 05.1999	8140.63. D	10	30-8 (10011131, 10011132, 10011231, 10011232, 10011237,...)	→ 08.1998	8140.67F.3713 D	7
40-10 V	→ 04.1996	8140.27.2720 D	3	30-8 (10011131, 10011132, 10011231, 10011232, 10011237,...)	→ 08.1998	8140.67F.3721 D	7
45-10 V (13034204, 13034211, 13034212, 13034224,...)	→ 04.1996	8140.27.2720 D	3	30-8 (10011131, 10011132, 10011231, 10011232, 10011237,...)	→ 05.1999	8140.63. D	10
49-10 V (13054204, 13054211, 13054212, 13054215,...)	→ 04.1996	8140.27.2700 D	3	30-8 (12910211, 12911111, 12911112, 12911117, 12911131,...)	→ 08.1998	8140.07.2700 D	4
49-10 V (13054204, 13054211, 13054212, 13054215,...)	→ 04.1996	8140.47R.2790 D	6	30-8 (14911111, 14911117, 14911211, 14911215, 14911217,...)	→ 05.1999	8140.63. D	10
49-12 V (13134124, 13134204, 13134211, 13134212,...)	→ 04.1996	8140.47.2711 D	5	35-10	→ 12.1996	8140.47R D	3
49-12 V (13134124, 13134204, 13134211, 13134212,...)	→ 04.1996	8140.47.2721 D	3	35-10 (12971112, 12971212, 12971312, 12971317, 12976112,...)	→ 12.1996	8140.47R.2790 D	6
49-12 V (15154204, 15154211, 15154215, 15154217,...)	→ 05.1999	8140.43. D	9	35-10 (12971112, 12971212, 12971312, 12971317, 12976112,...)	→ 12.1996	8140.97.2781 D	8
59-12 V (13154404, 13154411, 13154412, 13154417,...)	→ 04.1996	8140.47.2700 D	3	35-12 (13110131, 13110211, 13110231, 13110311, 13110312,...)	→ 04.1996	8140.47.2700 D	3
59-12 V (13154404, 13154411, 13154412, 13154417,...)	→ 04.1996	8140.47.2711 D	5	35-12 (15130311, 15130411, 15131111, 15131204, 15131211,...)	→ 05.1999	8140.43. D	9
59-12 V (15174404, 15174411, 15174415, 15174417)	→ 05.1999	8140.43. D	9	35-8 (12931102, 12931104, 12931111, 12931112, 12931117,...)	→ 08.1998	8140.07.2700 D	4
<b>DAILY II Kipper</b>							
35-12 K (15130311, 15130411, 15131111, 15131204,...)	→ 08.1998	8140.43. D	9	35-8 (12931102, 12931104, 12931111, 12931112, 12931117,...)	→ 08.1998	8140.07.2712 D	4
35-8 K (14930304, 14931104, 14931111, 14931115, 14931204...)	→ 05.1999	8140.63. D	10	35-8 (14930304, 14931104, 14931111, 14931115, 14931204,...)	→ 05.1999	8140.63. D	10
45-10 (13031204, 13031211, 13031212, 13031224, 13031231,...)	→ 04.1996	8140.27.2720 D	3	45-10 (13031204, 13031211, 13031212, 13031224, 13031231,...)	→ 04.1996	8140.27.2720 D	3
49-10 K (13056212, 13056224, 13056231, 13056237,...)	→ 04.1996	8140.27.2700 D	3	49-10 (13050211, 13050231, 13050304, 13050311, 13050331,...)	→ 04.1996	8140.27.2700 D	3
49-10 K (13056212, 13056224, 13056231, 13056237,...)	→ 04.1996	8140.47R.2790 D	6	49-10 (13050211, 13050231, 13050304, 13050311, 13050331,...)	→ 04.1996	8140.47R.2790 D	6
49-12 K	→ 05.1999	8140.43. D	9	49-12 (13130211, 13130231, 13130304, 13130311, 13130312,...)	→ 04.1996	8140.47.2711 D	5
49-12 K (13136204, 13136211, 13136212, 13136224,...)	→ 04.1996	8140.47.2711 D	5	49-12 (13130211, 13130231, 13130304, 13130311, 13130312,...)	→ 04.1996	8140.47.2721 D	3
49-12 K (13136204, 13136211, 13136212, 13136224,...)	→ 04.1996	8140.47.2721 D	3	49-12 (15150211, 15150311, 15150404, 15150411, 15151204,...)	→ 05.1999	8140.43. D	9
59-12 K (13156211, 13156212, 13156231, 13156311,...)	→ 04.1996	8140.47.2700 D	3	59-12 (13150204, 13150211, 13150231, 13150311, 13150312,...)	→ 04.1996	8140.47.2700 D	3
59-12 K (13156211, 13156212, 13156231, 13156311,...)	→ 04.1996	8140.47.2711 D	5	59-12 (13150204, 13150211, 13150231, 13150311, 13150312,...)	→ 04.1996	8140.47.2711 D	5
59-12 K (15176211, 15176304, 15176311, 15176315,...)	→ 05.1999	8140.43. D	9	59-12 (15170211, 15170304, 15170311, 15170504, 15170511,...)	→ 05.1999	8140.43. D	9
<b>DAILY II Pritsche/Fahrgestell</b>							
2.8 4x4	→ 05.1999	8140.43. D	9	<b>DAILY III</b>			
30-8 (10011131, 10011132, 10011231, 10011232, 10011237,...)	→ 08.1998	8140.67F.3710 D	7	50 S 14	09.2004 → 07.2006	F1CE0481A D	12
30-8 (10011131, 10011132, 10011231, 10011232, 10011237,...)	→ 08.1998	8140.67F.3711 D	7	60 C 15	09.2001 → 07.2006	8140.43N D	10
				65 C 13	05.1999 → 07.2006	8140.43K.4000 D	9
				65 C 13	05.1999 → 07.2006	8140.43K.4020 D	9
				65 C 13	09.2001 → 07.2006	8140.43N.4300 D	9
				65 C 13	09.2001 → 07.2006	8140.43N.4320 D	9
				<b>DAILY III Bus</b>			

		Pos			Pos
35 S 12, 35 C 12, 40 C 12 → 05.2006	F1AE0481B	D 2	35 C 14, 35 S 14 → 04.2006	F1AE0481M	D 2
35 S 13, 40 C 13, 50 C 13 → 05.2006	8140.43S	D 10	35 C 15 → 04.2006	8140.43N	D 10
35 S 14, 50 C 14 (ATPA9FH2) → 05.2006	F1CE0481A	D 12	35 C 17, 35 S 17 → 04.2006	F1CE0481B	D 12
40 C 11, 50 C 11 → 05.2006	8140.43B	D 9	35 S 11,35 C 11 → 04.2006	8140.43C	D 9
40 C 11, 50 C 11 → 05.2006	8140.43C	D 9	(A2FC13AA, A6FBU4AB, A2NB14A1, A2ND13A1,...		
40 C 15, 50 C 15 → 05.2006	8140.43N	D 10	35 S 13,35 C 13 → 04.2006	8140.43S	D 10
40 C 17, 50 C 17 → 05.2006	F1CE0481B	D 12	35 S 9,35 C 9 → 04.2006	8140.63.	D 10
<b>DAILY III Kasten/Kombi</b>			40 C 10 (AEJB14A1) → 04.2006	F1AE0481A	D 1
2.8 D → 07.2007	8140.43.	D 9	40 C 13 → 04.2006	8140.43S	D 10
29 L 10 V (ALJA43A2, ALJA42A2, ALJA41A2) → 07.2007	F1AE0481A	D 1	40 C 14 → 04.2006	F1AE0481M	D 2
29 L 11 V → 07.2007	8140.43C	D 9	40 C 14 → 04.2006	F1CE0481A	D 12
29 L 12 V (ALKA41A2, ALLA52A2, ALKA42A2) → 07.2007	F1AE0481B	D 2	40 C 15 → 04.2006	8140.43N	D 10
29 L 13 → 07.2007	8140.43S	D 10	40 C 17, 40 S 17 → 04.2006	F1CE0481B	D 12
29 L 14 → 04.2006	F1AE0481M	D 2	50 C 11 → 04.2006	8140.43C	D 9
29 L 9 V → 07.2007	8140.63.	D 10	50 C 13 → 04.2006	8140.43S	D 10
35 C 12 V, 35 S 12 V (AGKA43A2, AGKB43A2, AGKB46A2,...) → 07.2007	F1AE0481B	D 2	50 C 14 → 04.2006	F1CE0481A	D 12
35 C 14 → 04.2006	F1CE0481A	D 12	50 C 15 → 04.2006	8140.43N	D 10
35 C 14, 35 S 14 → 04.2006	F1AE0481M	D 2	50 C 17 → 04.2006	F1CE0481B	D 12
35 C 17, 35 S 17 → 04.2006	F1CE0481B	D 12	65 C 14 → 04.2006	F1CE0481A	D 12
35 S 10 (ANJA41A1, ANJA42A2, ANJA42AB, ANJA43A, ANJAV1A,...) → 07.2007	F1AE0481A	D 1	65 C 15 → 04.2006	8140.43N	D 10
35 S 11 V,35 C 11 V → 07.2007	8140.43C	D 9	65 C 17 → 04.2006	F1CE0481B	D 12
35 S 13 V,35 C 13 V → 07.2007	8140.43S	D 10	<b>DAILY IV</b>		
35 S 15 V, 35 C 15 V (A6HCV3B2, A6HBV4B2, A6HC41B2,...) → 07.2007	8140.43N	D 10	40 S 10 07.2006 → 10.2011	F1AE0481FA	D 1
35 S 9 V,35 C 9 V → 07.2007	8140.63.	D 10	<b>DAILY IV Bus</b>		
40 C 13 → 04.2006	8140.43S	D 10	35S14 G → 08.2011	F1CE0441A	G 11
40 C 14 → 04.2006	F1AE0481M	D 2	35S14, 35S14 /P → 08.2011	F1AE0481HA	D 1
40 C 14 → 04.2006	F1CE0481A	D 12	<b>DAILY IV Kasten/Kombi</b>		
40 C 15 → 04.2006	8140.43N	D 10	29L10 V → 08.2011	F1AE0481FA	D 1
40 C 17, 40 S 17 → 04.2006	F1CE0481B	D 12	29L12 V, 29L12 V/P → 08.2011	F1AE0481GA	D 1
45 C 14 → 04.2006	F1CE0481A	D 12	29L14 C, 29L14 C/P, 29L14 V, 29L14 V/P → 08.2011	F1AE0481HA	D 1
50 C 11 → 07.2007	8140.43C	D 9	35C10, 35S10 → 08.2011	F1AE0481FA	D 1
50 C 13 → 07.2007	8140.43S	D 10	35C11 V, 35S11 V → 08.2011	F1AE0481FA	D 1
50 C 14 → 04.2006	F1CE0481A	D 12	35C12 V, 35C12 V/P, 35S12 V, 35S12 V/P → 08.2011	F1AE0481GA	D 1
50 C 15 → 04.2006	8140.43N	D 10	35C13 V, 35C13 V/P, 35S13 V, 35S13 V/P → 08.2011	F1AE0481GA	D 1
50 C 17, 40 S 17 → 04.2006	F1CE0481B	D 12	35C14 GV, 35C14 GV/P, 35S14 GV, 35S14 GV/P → 08.2011	F1CE0441A	G 11
45 C 14 → 04.2006	F1CE0481A	D 12	35C15 V, 35C15 V/P → 08.2011	F1CE0481FA	D 12
50 C 11 → 07.2007	8140.43C	D 9	35C17 V, 35C17 V/P, 35S17 V, 35S17 V/P → 08.2011	F1CE0481HA	D 12
50 C 13 → 07.2007	8140.43S	D 10	35C18 V, 35C18 V/P, 35S18 V, 35S18 V/P → 08.2011	F1CE0481HA	D 12
50 C 14 → 04.2006	F1CE0481A	D 12	35S14 → 08.2011	F1CE0481A	D 12
50 C 15 → 04.2006	8140.43N	D 10	35S14 C, 35S14 C/P, 35S14 V, 35S14 V/P, 35C14 V,... → 08.2011	F1AE0481HA	D 1
50 C 17 → 04.2006	F1CE0481B	D 12	35S15 → 08.2011	F1CE0481L	D 12
65 C 14 → 04.2006	F1CE0481A	D 12	40C10 V → 08.2011	F1AE0481FA	D 1
65 C 15 → 04.2006	8140.43N	D 10	40C11 V → 08.2011	F1AE0481FA	D 1
65 C 17 → 04.2006	F1CE0481B	D 12	40C12 V, 40C14 V/P → 08.2011	F1AE0481GA	D 1
<b>DAILY III Pritsche/Fahrgestell</b>			40C13 V, 40C13 V/P → 08.2011	F1AE0481GA	D 1
29 L 10 (ALJAV1A1, ALJA41AA, ALJA41A1, AHJA64A1,...) → 04.2006	F1AE0481A	D 1	40C14 GV, 40C14 GV/P → 08.2011	F1CE0441A	G 11
29 L 11 → 04.2006	8140.43B	D 9	40C15 V, 40C15 V/P → 08.2011	F1CE0481FA	D 12
29 L 11 → 04.2006	8140.43C	D 9	40C17 V, 40C17 V/P → 08.2011	F1CE0481HA	D 12
29 L 12 (ALKA41A1, AHKA64A1, ALLA51A1) → 04.2006	F1AE0481B	D 2	40C18 V, 40C18 V/P → 08.2011	F1CE0481HA	D 12
29 L 13 → 04.2006	8140.43S	D 10	45C15 V → 08.2011	F1CE0481FA	D 12
29 L 14 (AHRA11C1B1, AHRA14C1B1, AHRA64C1B1) → 04.2006	F1AE0481M	D 2	45C17 V, 45C17 V/P → 08.2011	F1CE0481HA	D 12
29 L 9 → 04.2006	8140.63.	D 10	45C18 → 08.2011	F1CE0481HA	D 12
35 C 10 V , 35 S 10 V (AMJA14A1, AMJA64A1, AMJA65A1,...) → 04.2006	F1AE0481A	D 1	50C14 GV, 50C14 GV/P → 08.2011	F1CE0441A	G 11
35 C 12 , 35 S 12 (AEKA14A1, AEKA14AA, AEKA64A1,...) → 04.2006	F1AE0481B	D 2	50C15 V, 50C15 V/P → 08.2011	F1CE0481FA	D 12
35 C 14 → 04.2006	F1CE0481A	D 12	50C17 V, 50C17 V/P → 08.2011	F1CE0481HA	D 12
			50C18 V, 50C18 V/P → 08.2011	F1CE0481HA	D 12
			55C16 → 03.2012	F1CE0481A	D 12
			55C17 → 03.2012	F1CE3481C	D 12
			60C15 V → 08.2011	F1CE0481FA	D 12
			60C17 V, 60C17 V/P → 08.2011	F1CE0481HA	D 12

		Pos			Pos
60C18 → 08.2011	F1CE0481HC D	12	65C14 G, 65C14 G/P, → 08.2011	F1CE0441A G	11
65C15 → 08.2011	F1CE0481FA D	12	65C14 GD, 65C14 GD/P		
65C17 V, 65C17 V/P → 08.2011	F1CE0481HA D	12	65C15, 65C15 /P, 65C15 → 08.2011	F1CE0481FA D	12
65C18 → 08.2011	F1CE0481HC D	12	D, 65C15 D/P		
70C17V, 70C17 V/P → 08.2011	F1CE0481HA D	12	65C17, 65C17 /P → 08.2011	F1CE0481HA D	12
<b>DAILY IV Kipper</b>					
35C10 K → 08.2011	F1AE0481FA D	1	65C18 → 08.2011	F1CE0481HC D	12
35C11 K, 35C11 DK, 35S11 K, 35S11 DK → 08.2011	F1AE0481FA D	1	70C15 → 08.2011	F1CE0481FA D	12
35C12 → 08.2011	F1AE0481GA D	1	70C17, 70C17 /P → 08.2011	F1CE0481HA D	12
35C13 K, 35C13 DK, 35S13 K, 35S13 DK → 08.2011	F1AE0481GA D	1	<b>DAILY V</b>		
35C15 → 08.2011	F1CE0481FA D	12	50 S 17 10.2011 →	F1CE3481C D	12
35C17 K, 35C17 DK, 35S17 K, 35S17 DK → 08.2011	F1CE0481HA D	12	50 S 17 10.2011 →	F1CE3481K D	12
35C18 → 08.2011	F1CE0481HA D	12	<b>DAILY V Kasten/Kombi</b>		
35S14 K, 35S14 DK → 08.2011	F1AE0481HA D	1	29L11 V, 35C11 V, → 02.2014	F1AE3481A D	1
40C17 K, 40C17 DK → 08.2011	F1CE0481HA D	12	35S11 V, 40C11 V,		
50C15 → 08.2011	F1CE0481FA D	12	29L13 V, 35C13 V, → 02.2014	F1AE3481B D	1
50C17 K, 50C17 DK → 08.2011	F1CE0481HA D	12	35S13 V, 40C13 V, 40S13 V		
50C18 → 08.2011	F1CE0481HA D	12	29L15 V, 35C15L V, → 02.2014	F1AE3481C D	1
60C15 → 08.2011	F1CE0481FA D	12	40C15L V, 50C15L V		
60C17 K, 60C17 DK → 08.2011	F1CE0481HA D	12	35 S 14 → 02.2014	F1CE3481L D	12
60C18 → 08.2011	F1CE0481HC D	12	35C15 V, 40C15 V → 02.2014	F1CE3481J D	12
65C17 K, 65C17 DK, 65C17KK → 08.2011	F1CE0481HA D	12	35C15 V, 40C15 V → 02.2014	F1CE3481L D	12
70C17 K, 70C17 DK, 70C17 KK → 08.2011	F1CE0481HA D	12	35C17 V, 35S17 V, → 02.2014	F1CE3481C D	12
<b>DAILY IV Pritsche/Fahrgestell</b>					
29L10 → 08.2011	F1AE0481FA D	1	40C17 V, 45C17 V, 50C17 V, 60C17 V,		
29L12 → 08.2011	F1AE0481GA D	1	35C17 V, 35S17 V, → 02.2014	F1CE3481K D	12
29L14 → 08.2011	F1AE0481HA D	1	40C17 V, 45C17 V, 50C17 V, 60C17 V,		
35C10, 35S10 → 08.2011	F1AE0481FA D	1	35C21 V, 35S21 V, → 02.2014	F1CE3481D D	12
35C11, 35S11, 35S11 D, 35S11 /P → 08.2011	F1AE0481FA D	1	40C21 V, 45C21 V, 50C21 V		
35C12, 35S12 → 08.2011	F1AE0481GA D	1	<b>DAILY V Kipper</b>		
35C13, 35C13 /P, 35S13 D, 35S13, 35S13 /P → 08.2011	F1AE0481GA D	1	35C11K, 35S11DKP → 02.2014	F1AE3481A D	1
35C14 G, 35C14 G/P, 35S14 G, 35S14 G/P, 35C14 GD,... → 08.2011	F1CE0441A G	11	35C13K, 35C13DKP → 02.2014	F1AE3481B D	1
35C14, 35S14, 35S14 /P → 08.2011	F1AE0481HA D	1	35C15K, 35S15DKP, → 02.2014	F1CE3481L D	12
35C15 → 08.2011	F1CE0481FA D	12	50C15K, 60C15K, 65C15DK, 70C15K		
35C17, 35C17 /P, 35S17, 35S17 /P, 35S17 D → 08.2011	F1CE0481HA D	12	35C17K, 35S17DKP, → 02.2014	F1CE3481C D	12
35C18, 35S18 → 08.2011	F1CE0481HA D	12	50C17K, 65C17DK 70C17K		
35S17 W, 35S17 WD → 08.2011	F1CE0481HA D	12	35C17K, 35S17DKP, → 02.2014	F1CE3481K D	12
40C10 → 08.2011	F1AE0481FA D	1	50C17K, 65C17DK 70C17K		
40C11, 40C11 D → 08.2011	F1AE0481FA D	1	35S21DKP → 02.2014	F1CE3481D D	12
40C12 → 08.2011	F1AE0481GA D	1	<b>DAILY V Pritsche/Fahrgestell</b>		
40C13, 40C13 /P → 08.2011	F1AE0481GA D	1	26L11, 26L11D, 35C11D, → 02.2014	F1AE3481A D	1
40C14 G, 40C14 G/P → 08.2011	F1CE0441A G	11	35S11, 40C11		
40C15 → 08.2011	F1CE0481FA D	12	29L13, 29L13D, 35C13D, → 02.2014	F1AE3481B D	1
40C17, 40C17 /P → 08.2011	F1CE0481HA D	12	40C13		
40C18 → 08.2011	F1CE0481HA D	12	29L15 V, 35C15L V, → 02.2014	F1AE3481C D	1
45C15 → 08.2011	F1CE0481FA D	12	40C15L V, 50C15L V		
45C17, 45C17 /P → 08.2011	F1CE0481HA D	12	35C15, 35C15D, 35S15, → 02.2014	F1CE3481J D	12
45C18, 45C18 /P, 45C18 D, 45C18 D/P → 08.2011	F1CE0481HA D	12	40C15, 45C15, 50C15, 60C15, 70C15		
50C14 G, 50C14 G/P, 50C14 GD, 50C14 GD/P → 08.2011	F1CE0441A G	11	35C15, 35C15D, 35S15, → 02.2014	F1CE3481L D	12
50C15 → 08.2011	F1CE0481FA D	12	40C15, 45C15, 50C15, 60C15, 70C15		
50C17, 50C17 /P → 08.2011	F1CE0481HA D	12	35C17, 35C17D, 35S17, → 02.2014	F1CE3481C D	12
50C18 → 08.2011	F1CE0481HA D	12	40C17, 45C17, 50C17, 60C17, 70C17		
55C16 → 08.2011	F1CE0481A D	12	35C17, 35C17D, 35S17, → 02.2014	F1CE3481K D	12
55S17 W, 55S17 WD → 08.2011	F1CE0481HA D	12	40C17, 45C17, 50C17, 60C17, 70C17		
60C15, 60C15 /P, 60C15 D, 60C15 D/P → 08.2011	F1CE0481FA D	12	35C21, 35S21, 40C21, → 02.2014	F1CE3481D D	12
60C17, 60C17 /P → 08.2011	F1CE0481HA D	12	45C21, 50C21, 60C21, 70C21		
60C18 → 08.2011	F1CE0481HC D	12	<b>DAILY VI Kasten</b>		
			33S11, 35S11, 35C11 → 04.2016	F1AE3481A D	1
			33S15, 35S15, 35C15 → 04.2016	F1AE3481C D	1
			35S15, 35C15, 40C15, → 04.2016	F1CE3481J D	12
			50C15, 65C15, 70C15		



				Pos				Pos
35S17, 35C17, 40C17, 50C17, 55C17, 65C17, 70C17	→ 04.2016	F1CE3481K	D	12				
35S21, 35C21, 40C21, 50C21, 65C21, 70C21		F1CE3481D	D	12				
<b>DAILY VI Pritsche/Fahrgestell</b>								
33S11, 35S11, 35C11	→ 04.2016	F1AE3481A	D	1				
33S13, 35S13, 35C13	→ 04.2016	F1AE3481B	D	1				
33S15, 35S15, 35C15	→ 04.2016	F1AE3481C	D	1				
35S15, 35C15, 40C15, 50C15, 65C15, 70C15	→ 04.2016	F1CE3481J	D	12				
35S17, 35C17, 40C17, 45C17, 50C17, 55C17, 65C17, 70C17	→ 04.2016	F1CE3481K	D	12				
35S21, 35C21, 40C21, 50C21, 65C21, 70C21		F1CE3481D	D	12				
<b>MASSIF Single Cab</b>								
3.0 HPI	→ 02.2011	F1CE0481FA	D	12				
3.0 HPT	→ 02.2011	F1CE0481HA	D	12				



					<b>Reference</b>	<b>Item No.</b>
--	--	--	--	--	------------------	-----------------

<b>1</b>		<b>88</b>								
<b>F1AE0481A Euro 3</b>	→ 07.2007	D	(LA)	4	2287 cm <sup>3</sup>	4V	70 kW	(95 PS)	19:1	94,00 mm
<b>F1AE0481FA Euro 4</b>	07.2006 → 10.2011	D	(LA)	4	2287 cm <sup>3</sup>	4V	70-78 kW	(95-106 PS)		94,00 mm
<b>F1AE0481GA Euro 4</b>	→ 08.2011	D	(LA)	4	2287 cm <sup>3</sup>	4V	85-93 kW	(116-126 PS)		94,00 mm
<b>F1AE0481HA Euro 4</b>	→ 08.2011	D	(LA)	4	2287 cm <sup>3</sup>	4V	100 kW	(136 PS)		94,00 mm
<b>F1AE3481A Euro 5</b>	→ 04.2016	D	(LA)	4	2287 cm <sup>3</sup>	4V	78 kW	(106 PS)		94,00 mm
<b>F1AE3481B Euro 5</b>	→ 04.2016	D	(LA)	4	2287 cm <sup>3</sup>	4V	93 kW	(126 PS)		94,00 mm
<b>F1AE3481C Euro 5</b>	→ 04.2016	D	(LA)	4	2287 cm <sup>3</sup>	4V	107 kW	(146 PS)		94,00 mm

40 285 6..., 40 286 6..

	IN [2]	30,0 x 6 x 120,4	S - Cr -	- 45° -	-	22 - III	500362855 504069199	<b>171113</b>
	EX [2]	30,0 x 6 x 120,4	A/S - Cr -	- 45° -	-	22 - III	500362856 504378070	<b>171114</b>
	[50]	∅ 6 mm						<b>MK-6H</b>
		ES AS						<b>50 007 031</b> <b>50 007 033</b>
	[8]	H 12 x 33,5 x 33,5						<b>50 006 435</b>
	[4]							<b>50 007 629</b> (1)
		(1) Hydr. tappet - 50006435						

<b>2</b>		<b>88</b>								
<b>F1AE0481B Euro 3</b>	→ 07.2007	D	(LA)	4	2287 cm <sup>3</sup>	4V	85 kW	(116 PS)	19:1	94,00 mm
<b>F1AE0481M</b>	→ 04.2006	D	(LA)	4	2287 cm <sup>3</sup>	4V	100 kW	(136 PS)		94,00 mm

40 285 6..., 40 286 6..

	IN [2]	30,0 x 6 x 120,4	S - Cr -	- 45° -	-	22 - III	500362855 504069199	<b>171113</b>
	EX [2]	30,0 x 6 x 120,4	A/S - Cr -	- 45° -	-	22 - III	500362856 504378070	<b>171114</b>
	[50]	∅ 6 mm						<b>MK-6H</b>
		ES						<b>50 007 031</b>
	[8]	H 12 x 33,5 x 33,5						<b>50 006 435</b>
	[4]							<b>50 007 629</b> (1)
		(1) Hydr. tappet - 50006435						

<b>3</b>		<b>93</b>								
<b>8140.27</b>	<b>2700, 2720</b>									
	→ 12.1996	D		4	2499 cm <sup>3</sup>	2V	76 kW	(103 PS)	18	92,00 mm
<b>8140.27S</b>	<b>2730</b>									
	01.1989 → 05.1999	D	(A)	4	2499 cm <sup>3</sup>	2V	76 kW	(103 PS)	18:1	92,00 mm
<b>8140.47 Euro 1</b>	<b>2700, 2721</b>									
	10.1990 → 04.1996	D	(A)	4	2499 cm <sup>3</sup>	2V	85 kW	(116 PS)	18	92,00 mm
<b>8140.47 Euro 1</b>	<b>2785</b>									
	10.1990 → 04.1996	D	(LA)	4	2499 cm <sup>3</sup>	2V	85 kW	(116 PS)	18,5:1	92,00 mm
<b>8140.47R Euro 1</b>										
	→ 08.1998	D	(A)	4	2499 cm <sup>3</sup>	2V	80 kW	(109 PS)	18	92,00 mm

94 382 6..., 94 383 6..

Fortsetzung nächste Seite / continued on next page / suite page suivante / continuación página próxima / Продолжение на следующей странице

					Reference	Item No.	
	IN [2] EX [2]	41,0 x 8 x 120,8 34,5 x 8 x 122,0	S - Cr - A/S - Cr -	- 30° - - - 45° - -	9 - III 9 - III	504069200 4826033 7301821	<b>171120</b> <b>17063</b>
	EX [2] EX [2] EX [2]	36,0 x 8 x 122,0 36,7 x 8 x 122,0 36,7 x 8 x 122,1	A/S - Cr - I/S - Cr - A/S - Cr -	- 45° - - - 45° - - - 45° - -	9 - III 9 - III 9 - III	99432837 98418161	<b>171055</b> <b>171016</b> (1) <b>171100</b> (2)
	(1)	OES specification					
	(2)	IAM specification					
	[50] [50]	∅ 8 mm ∅ 8 mm					<b>RK-8</b> <b>RK-8H</b>
	IN/EX [4] IN/EX [4] IN/EX [4] IN/EX [4]	13,02 x 8.02 x 56,0 13,07 x 8.02 x 56,0 13,07 x 8.02 x 60,0 13,12 x 8 x 56,0	G1 G1 G1 G1				<b>81-17116</b> <b>81-17115</b> <b>81-17114</b> (3) <b>81-5611</b>
	(3)	ohne Ventilschaftabdichtung/without valve stem gasket/sans joint de tige de soupape/sin junta de vástago de válvula/без уплотнения стержня клапана					
	[8]	M 40 x 32					<b>50 006 180</b>

<b>4</b>		<b>93</b>
<b>8140.07 Euro 1</b>	<b>3700, 3710, 3711, 3712</b>	
	07.1989 → 04.1996 D	4 2499 cm <sup>3</sup> 2V 53 kW (72 PS) 19:1 92,00 mm
<b>8140.07</b>	<b>2700, 2701, 2710, 2711, 2712</b>	
	07.1989 → 08.1998 D	4 2499 cm <sup>3</sup> 2V 55 kW (75 PS) 92,00 mm
<b>8140.21</b>	<b>200</b>	
	→ 12.1989 D (A)	4 2445 cm <sup>3</sup> 2V 68 kW (92 PS) 18 90,00 mm
<b>8140.61</b>	<b>200</b>	
	→ 12.1989 D	4 2445 cm <sup>3</sup> 2V 53 kW (72 PS) 21 90,00 mm
93 378 7.., 93 911 7..		

	IN [2] EX [2]	41,0 x 8 x 120,8 34,5 x 8 x 122,0	S - Cr - A/S - Cr -	- 30° - - - 45° - -	9 - III 9 - III	504069200 4826033 7301821	<b>171120</b> <b>17063</b>
	[50] [50]	∅ 8 mm ∅ 8 mm					<b>RK-8</b> <b>RK-8H</b>
	IN/EX [4] IN/EX [4] IN/EX [4] IN/EX [4]	13,02 x 8.02 x 56,0 13,07 x 8.02 x 56,0 13,07 x 8.02 x 60,0 13,12 x 8 x 56,0	G1 G1 G1 G1				<b>81-17116</b> <b>81-17115</b> <b>81-17114</b> (1) <b>81-5611</b>
	(1)	ohne Ventilschaftabdichtung/without valve stem gasket/sans joint de tige de soupape/sin junta de vástago de válvula/без уплотнения стержня клапана					
	[8]	M 40 x 32					<b>50 006 340</b>
	[8]	M 40 x 32					<b>50 006 180</b>

<b>5</b>		<b>93</b>
<b>8140.27 S</b>		→ 12.1989 D (A) 4 2445 cm <sup>3</sup> 2V 68 kW (92 PS) 18 90,00 mm
<b>8140.47 Euro 1</b>	<b>2711</b>	
	→ 04.1996 D (A)	4 2499 cm <sup>3</sup> 2V 85 kW (116 PS) 18 92,00 mm
94 382 6.., 94 383 6..		

Fortsetzung nächste Seite / continued on next page / suite page suivante / continuación página próxima / Продолжение на следующей странице

					Reference	Item No.	
	IN [2]	41,0 x 8 x 120,8	S - Cr -	- 30° - -	9 - III	504069200	<b>171120</b>
	EX [2]	34,5 x 8 x 122,0	A/S - Cr -	- 45° - -	9 - III	4826033 7301821	<b>17063</b>
	EX [2]	36,0 x 8 x 122,0	A/S - Cr -	- 45° - -	9 - III	99432837	<b>171055</b>
	EX [2]	36,7 x 8 x 122,0	I/S - Cr -	- 45° - -	9 - III	98418161	<b>171016</b> (1)
	EX [2]	36,7 x 8 x 122,1	A/S - Cr -	- 45° - -	9 - III		<b>171100</b> (2)
(1) OES specification							
(2) IAM specification							
	[50]	Ø 8 mm					<b>RK-8</b>
	[50]	Ø 8 mm					<b>RK-8H</b>
	IN/EX [4]	13,02 x 8.02 x 56,0	G1				<b>81-17116</b>
	IN/EX [4]	13,07 x 8.02 x 56,0	G1				<b>81-17115</b>
	IN/EX [4]	13,07 x 8.02 x 60,0	G1				<b>81-17114</b> (3)
	IN/EX [4]	13,12 x 8 x 56,0	G1				<b>81-5611</b>
(3) ohne Ventilschaftabdichtung/without valve stem gasket/sans joint de tige de soupape/sin junta de vástago de válvula/без уплотнения стержня клапана							
							<b>50 006 340</b>
	[8]	M 40 x 32					<b>50 006 180</b>

**6** **93**
**8140.47R Euro 1**
**2790**

→ 08.1998

D (LA)

4

 2499 cm<sup>3</sup> 2V

76-80 kW

(103-109 PS)

18,5 92,00 mm

94 382 6.., 94 383 6..

	IN [2]	41,0 x 8 x 120,8	S - Cr -	- 30° - -	9 - III	504069200	<b>171120</b>
	EX [2]	34,5 x 8 x 122,0	A/S - Cr -	- 45° - -	9 - III	4826033 7301821	<b>17063</b>
	EX [2]	36,0 x 8 x 122,0	A/S - Cr -	- 45° - -	9 - III	99432837	<b>171055</b>
	EX [2]	36,7 x 8 x 122,0	I/S - Cr -	- 45° - -	9 - III	98418161	<b>171016</b> (1)
	EX [2]	36,7 x 8 x 122,1	A/S - Cr -	- 45° - -	9 - III		<b>171100</b> (2)
(1) OES specification							
(2) IAM specification							
	[50]	Ø 8 mm					<b>RK-8</b>
	[50]	Ø 8 mm					<b>RK-8H</b>
	IN/EX [4]	13,02 x 8.02 x 56,0	G1				<b>81-17116</b>
	IN/EX [4]	13,07 x 8.02 x 56,0	G1				<b>81-17115</b>
	IN/EX [4]	13,07 x 8.02 x 60,0	G1				<b>81-17114</b> (3)
	IN/EX [4]	13,12 x 8 x 56,0	G1				<b>81-5611</b>
(3) ohne Ventilschaftabdichtung/without valve stem gasket/sans joint de tige de soupape/sin junta de vástago de válvula/без уплотнения стержня клапана							
							<b>50 007 054</b> <small>NEW</small>
	[8]	M 40 x 32					<b>50 006 180</b>

**7** **93**
**8140.67F Euro 2**
**3701, 3710, 3711, 3713, 3721**

→ 08.1998

D

4

 2499 cm<sup>3</sup> 2V

60 kW

(82 PS)

21 92,00 mm

	IN [2]	41,0 x 8 x 120,8	S - Cr -	- 30° - -	9 - III	504069200	<b>171120</b>
	EX [2]	34,5 x 8 x 122,0	A/S - Cr -	- 45° - -	9 - III	4826033 7301821	<b>17063</b>
Fortsetzung nächste Seite / continued on next page / suite page suivante / continuación página próxima / Продолжение на следующей странице							



					Reference	Item No.
[50] [50]	∅ 8 mm ∅ 8 mm					RK-8 RK-8H
IN/EX [4] IN/EX [4] IN/EX [4] IN/EX [4]	13,02 x 8.02 x 56,0 13,07 x 8.02 x 56,0 13,07 x 8.02 x 60,0 13,12 x 8 x 56,0	G1 G1 G1 G1				81-17116 81-17115 81-17114 (1) 81-5611
	(1) ohne Ventilschaftabdichtung/without valve stem gasket/sans joint de tige de soupape/sin junta de vástago de válvula/без уплотнения стержня клапана					
						50 007 571

<b>8</b>		<b>93</b>	
<b>8140.97</b>	<b>2781</b>		
	→ 08.1998	D (LA) 4	2499 cm <sup>3</sup> 2V 68 kW (92 PS) 18 92,00 mm
IN [2] EX [2] EX [2] EX [2]	41,0 x 8 x 120,8 36,0 x 8 x 122,0 36,7 x 8 x 122,0 36,7 x 8 x 122,1	S - Cr - A/S - Cr - I/S - Cr - A/S - Cr -	- 30° - - 9 - III - 45° - - 9 - III - 45° - - 9 - III - 45° - - 9 - III
			504069200 99432837 98418161
			171120 171055 171016 (1) 171100 (2)
	(1) OES specification (2) IAM specification		
[50] [50]	∅ 8 mm ∅ 8 mm		
IN/EX [4] IN/EX [4] IN/EX [4] IN/EX [4]	13,02 x 8.02 x 56,0 13,07 x 8.02 x 56,0 13,07 x 8.02 x 60,0 13,12 x 8 x 56,0	G1 G1 G1 G1	
	(3) ohne Ventilschaftabdichtung/without valve stem gasket/sans joint de tige de soupape/sin junta de vástago de válvula/без уплотнения стержня клапана		
[8]	M 40 x 32		
			50 006 180

<b>9</b>		<b>94,4</b>	
<b>8140.43 Euro 2</b>	→ 07.2007	D (LA) 4	2798 cm <sup>3</sup> 2V 90 kW (122 PS) 18,5 100,00 mm
<b>8140.43B Euro 3</b>	→ 05.2006	D (LA) 4	2798 cm <sup>3</sup> 2V 78 kW (106 PS) 18,5 100,00 mm
<b>8140.43C Euro 2</b>	→ 07.2007	D (LA) 4	2798 cm <sup>3</sup> 2V 78 kW (106 PS) 19:1 100,00 mm
<b>8140.43K Euro 3</b>	<b>4000, 4020</b>		
	05.1999 → 07.2006	D (LA) 4	2798 cm <sup>3</sup> 2V 92 kW (125 PS) 18,5:1 100,00 mm
<b>8140.43N Euro 3</b>	<b>4300, 4320</b>		
	09.2001 → 07.2006	D (LA) 4	2798 cm <sup>3</sup> 2V 108 kW (146 PS) 18,5:1 100,00 mm
94 526 6..., 94 701 6..., 94 726 6...			

IN [2] EX [2] EX [2] EX [2]	41,0 x 8 x 120,8 36,0 x 8 x 122,0 36,7 x 8 x 122,0 36,7 x 8 x 122,1	S - Cr - A/S - Cr - I/S - Cr - A/S - Cr -	- 30° - - 9 - III - 45° - - 9 - III - 45° - - 9 - III - 45° - - 9 - III
			504069200 99432837 98418161
			171120 171055 171016 (1) 171100 (2)
	(1) OES specification (2) IAM specification		
[50] [50]	∅ 8 mm ∅ 8 mm		
IN/EX [4] IN/EX [4] IN/EX [4] IN/EX [4]	13,02 x 8.02 x 56,0 13,07 x 8.02 x 56,0 13,07 x 8.02 x 60,0 13,12 x 8 x 56,0	G1 G1 G1 G1	
	(3) ohne Ventilschaftabdichtung/without valve stem gasket/sans joint de tige de soupape/sin junta de vástago de válvula/без уплотнения стержня клапана		
			81-17116 81-17115 81-17114 (3) 81-5611

Fortsetzung nächste Seite / continued on next page / suite page suivante / continuación página próxima / Продолжение на следующей странице

					Reference	Item No.
[8]	M 40 x 32					<b>50 006 180</b>

**10** **94,4**

<b>8140.43N Euro 3</b>	09.2001 → 07.2007	D (LA)	4	2798 cm <sup>3</sup>	2V	107 kW	(146 PS)	18,5	100,00 mm
<b>8140.43S Euro 3</b>	→ 07.2007	D (LA)	4	2798 cm <sup>3</sup>	2V	92-100 kW	(125-136 PS)	18,5	100,00 mm
<b>8140.63 Euro 2</b>	→ 07.2007	D	4	2798 cm <sup>3</sup>	2V	62 kW	(84 PS)	21,7	100,00 mm

94 726 6..

	IN [2]	41,0 x 8 x 120,8	S - Cr -	- 30° -	-	9 - III	504069200	<b>171120</b>	
	EX [2]	36,0 x 8 x 122,0	A/S - Cr -	- 45° -	-	9 - III	99432837	<b>171055</b>	
	EX [2]	36,7 x 8 x 122,0	I/S - Cr -	- 45° -	-	9 - III	98418161	<b>171016</b>	(1)
	EX [2]	36,7 x 8 x 122,1	A/S - Cr -	- 45° -	-	9 - III		<b>171100</b>	(2)
	(1)	OES specification							
	(2)	IAM specification							
	[50]	∅ 8 mm						<b>RK-8</b>	
	[50]	∅ 8 mm						<b>RK-8H</b>	
	IN/EX [4]	13,02 x 8.02 x 56,0	G1					<b>81-17116</b>	
	IN/EX [4]	13,07 x 8.02 x 56,0	G1					<b>81-17115</b>	
	IN/EX [4]	13,07 x 8.02 x 60,0	G1					<b>81-17114</b>	(3)
	IN/EX [4]	13,12 x 8 x 56,0	G1					<b>81-5611</b>	
	(3)	ohne Ventilschaftabdichtung/without valve stem gasket/sans joint de tige de soupape/sin junta de vástagos de válvula/без уплотнения стержня клапана							
								<b>50 007 571</b>	
	[8]	M 40 x 32						<b>50 006 180</b>	

**11** **95,8**

<b>F1CE0441A EEV</b>	→ 08.2011	G (LA)	4	2998 cm <sup>3</sup>	4V	100 kW	(136 PS)	12,5	104,00 mm
----------------------	-----------	--------	---	----------------------	----	--------	----------	------	-----------

	IN [2]	32,4 x 6 x 119,9	S - -	- 30° -	-	22 - III	504072531	<b>171115</b>	
	EX [2]	32,3 x 6 x 119,9	A/S - Cr -	- 30° -	-	22 - III	504238926	<b>171116</b>	
							504081062		
							504238928		
	[50]	∅ 6 mm						<b>MK-6H</b>	
		AS						<b>50 007 047</b>	
		ES						<b>50 007 048</b>	
	[4]							<b>50 007 629</b>	(1)
	(1)	Hydr. tappet - 50006435							









**12** **95,8**

<b>F1CE0481A Euro 3</b>	09.2004 →	D (LA)	4	2998 cm <sup>3</sup>	4V	100-114 kW	(136-155 PS)	19	104,00 mm
<b>F1CE0481B Euro 3</b>	→ 05.2006	D (LA)	4	2998 cm <sup>3</sup>	4V	122 kW	(166 PS)	19	104,00 mm
<b>F1CE0481FA Euro 4</b>	→ 08.2011	D (LA)	4	2998 cm <sup>3</sup>	4V	107 kW	(146 PS)		104,00 mm
<b>F1CE0481HA EEV</b>	→ 08.2011	D (LA)	4	2998 cm <sup>3</sup>	4V	125-130 kW	(170-177 PS)		104,00 mm
<b>F1CE0481HC Euro 4</b>	→ 08.2011	D (LA)	4	2998 cm <sup>3</sup>	4V	130 kW	(176 PS)		104,00 mm
<b>F1CE0481L Euro 4</b>	→ 08.2011	D (LA)	4	2998 cm <sup>3</sup>	4V	107-110 kW	(146-150 PS)		104,00 mm
<b>F1CE3481C EEV</b>	10.2011 →	D (LA)	4	2998 cm <sup>3</sup>	4V	125 kW	(170 PS)	19	104,00 mm
<b>F1CE3481D Euro 5</b>		D (LA)	4	2998 cm <sup>3</sup>	4V	150 kW	(205 PS)	19	104,00 mm
<b>F1CE3481J Euro 5</b>	→ 04.2016	D (LA)	4	2998 cm <sup>3</sup>	4V	107 kW	(146 PS)	19	104,00 mm
<b>F1CE3481K Euro 5</b>	10.2011 →	D (LA)	4	2998 cm <sup>3</sup>	4V	125 kW	(170 PS)	19	104,00 mm
<b>F1CE3481L EEV</b>	→ 02.2014	D (LA)	4	2998 cm <sup>3</sup>	4V	104-110 kW	(140-150 PS)	19	104,00 mm

40 510 6.., 41 106 6..





Fortsetzung nächste Seite / continued on next page / suite page suivante / continuación página próxima / Продолжение на следующей странице



					Reference	Item No.
 IN [2] EX [2]	32,4 x 6 x 119,9 32,3 x 6 x 119,9	S - - A/S - Cr -	- 30° - - - 30° - -	22 - III 22 - III	504072531 504238926 504081062 504238928	171115 171116
 [50]	Ø 6 mm					MK-6H
	AS ES					50 007 047 <small>NEW</small> 50 007 048 <small>NEW</small>
 [4]  (1) Hydr. tappet - 50006435						50 007 629 (1)





							Comp. Ratio $\epsilon$	kW	PS	Pos
		Cyl.	mm	cm <sup>3</sup>						
AJ 6 (3.6, 156KW)	B	6	91 x 92	3590	4		9,6:1	156	212	6
FMBA	D (A)	4	86 x 86	1998	4		19	96	130	3
FMBB	D (A)	4	86 x 86	1998	4		19	96	130	3
HE (194 kW)	B	12	90 x 70	5343	2		11,5:1	194	264	5
V 12 (82-90)	B	12	90 x 70	5343	2		12,5:1	217-220	295-300	5
XK 3.4 (82-86)	B	6	83 x 106	3442	2		8,4:1	119	162	1
224DT	D (A)	4	85 x 96	2179	4		16,5	110-147	150-200	2
3.8 L (164 kW)	B	6	87 x 106	3781	2		8:1	164	223	4
3.8 L (198 kW)	B	6	87 x 106	3781	2		9:1	198	269	4
4.2 L (190 kW)	B	6	92,07 x 106	4235	2		8:1	190	259	8
4.2 L (198 kW)	B	6	92,07 x 106	4235	2		9:1	198	269	8
9BPMNA	B	6	91 x 83	3239	4		9,75:1	146	199	7
9DPALA	B	6	91 x 92	3590	4		9,6:1	146	199	6
9EPCNA	B	6	91 x 102	3980	4		9,5:1	163-187	222-254	7

				Pos					Pos
<b>D-TYPE Stufenheck</b>									
3.4	→ 12.1956	XK 3.4 (82-86)	B	1					
<b>MK</b>									
IX 3.8	01.1959 → 1968	3.8 L (198 kW)	B	4					
X 3.8	01.1959 → 1968	3.8 L (198 kW)	B	4					
10 3.8	01.1961 → 1965	3.8 L (164 kW)	B	4					
<b>XF SPORTBRAKE (X250)</b>									
2.2 D	→ 04.2014	224DT	D	2					
2.2 D	→ 04.2014	224DT	D	2					
<b>XF (X250)</b>									
2.2 D	→ 04.2015	224DT	D	2					
2.2 D	→ 04.2015	224DT	D	2					
2.2 D	→ 04.2015	224DT	D	2					
<b>XJ</b>									
XJ 5.3i	07.1981 → 09.1994	HE (194 kW)	B	5					
XJ 5.3i		V 12 (82-90)	B	5					
12 H.E.	→ 12.1992	V 12 (82-90)	B	5					
6 3.4	→ 10.1986	XK 3.4 (82-86)	B	1					
<b>XJ Coupe</b>									
3.6	08.1987 → 12.1988	AJ 6 (3.6, 156KW)	B	6					
3.6	01.1989 → 05.1991	9DPALA	B	6					
3.6	→ 09.1987	AJ 6 (3.6, 156KW)	B	6					
4.0	05.1991 → 09.1994	9EPCNA	B	7					
4.0	→ 03.1996	9EPCNA	B	7					
5.3 H.E.	→ 12.1987	V 12 (82-90)	B	5					
<b>XJ (XJ40, XJ81)</b>									
4.0	→ 08.1994	9EPCNA	B	7					
4.0	→ 08.1994	9EPCNA	B	7					
6 3.2 24V	09.1990 → 11.1994	9BPMNA	B	7					
6 3.6	10.1986 → 12.1988	AJ 6 (3.6, 156KW)	B	6					
6 4.0	09.1989 → 11.1994	9EPCNA	B	7					
<b>XJ 12</b>									
5.3i	07.1981 → 09.1994	HE (194 kW)	B	5					
<b>XJ 6</b>									
4.2	01.1975 → 12.1979	4.2 L (190 kW)	B	8					
4.2	01.1975 → 12.1979	4.2 L (198 kW)	B	8					
<b>XJSC Convertible (X27)</b>									
3.6	08.1987 → 12.1988	AJ 6 (3.6, 156KW)	B	6					
3.6	→ 02.1991	9DPALA	B	6					
4.0	05.1991 → 09.1994	9EPCNA	B	7					
5.3 H.E.	→ 12.1990	V 12 (82-90)	B	5					
<b>X-TYPE Estate (X400)</b>									
2.0 D	→ 12.2009	FMBA	D	3					
2.0 D	→ 12.2009	FMBB	D	3					
<b>X-TYPE (X400)</b>									
2.0 D	→ 11.2009	FMBA	D	3					
2.0 D	→ 11.2009	FMBB	D	3					
<b>420</b>									
420	01.1965 → 1971	4.2 L (190 kW)	B	8					
420	01.1965 → 1971	4.2 L (198 kW)	B	8					

J



					Reference	Item No.	
<b>1</b>		<b>83</b>					
<b>XK 3.4 (82-86)</b>		→ 10.1986	B	6	3442 cm <sup>3</sup> 2V	119 kW (162 PS) 8,4:1 106,00 mm	
	IN [2] EX [2]	44,5 x 7,9 x 105,5 41,3 x 7,9 x 103,7	S - - A - Cr -	- 45° - - - 45° - -	1 - 1 -	EAC 1547 EAC 1548	<b>105-35091</b> <b>105-35368</b>
<b>2</b>		<b>85</b>					
<b>224DT</b>		→ 04.2015	D (A)	4	2179 cm <sup>3</sup> 4V	110-147 kW (150-200 PS) 16,5 96,00 mm	
	IN/EX [4]	10,52 x 6 x 41,5	G1				<b>81-5330</b>
<b>3</b>		<b>86</b>					
<b>FMBA</b>		→ 12.2009	D (A)	4	1998 cm <sup>3</sup> 4V	96 kW (130 PS) 19 86,00 mm	
<b>FMBB</b>		→ 12.2009	D (A)	4	1998 cm <sup>3</sup> 4V	96 kW (130 PS) 19 86,00 mm	
40 174 6..							
	IN [2] EX [2]	29,8 x 7 x 122,2 25,8 x 7 x 122,1	S - Cr - A/S - Cr -	- 30° - - - 45° - VS -	22 - III 22 - III		<b>181018</b> <b>181019</b>
	[50]	∅ 7 mm					<b>MK-7H</b>
	IN/EX [4]	12,07 x 7.02 x 51,5	G2				<b>81-18112</b> <small>NEW</small>
		AS ES					<b>50 007 085</b> <small>NEW</small> <b>50 007 095</b> <small>NEW</small>
	[4] [4]	(1) long (2) short					<b>50 007 610</b> (1) <b>50 007 611</b> (2)
<b>4</b>		<b>87</b>					
<b>3.8 L (164 kW)</b>		01.1961 → 1965	B	6	3781 cm <sup>3</sup> 2V	164 kW (223 PS) 8:1 106,00 mm	
<b>3.8 L (198 kW)</b>		01.1959 → 1968	B	6	3781 cm <sup>3</sup> 2V	198 kW (269 PS) 9:1 106,00 mm	
	IN [6] IN [6] EX [6] EX [6]	12,75 x 7.95 x 47,3 12,90 x 7.95 x 47,3 12,75 x 7.95 x 49,5 12,90 x 7.95 x 49,5	G1 CC G1 CC G1 CC G1 CC			C27477 C26195 C26195/EAC7478	<b>81-87000</b> <b>81-87001</b> <b>81-87003</b> <b>81-87002</b>
<b>5</b>		<b>90</b>					
<b>HE (194 kW)</b>		07.1981 → 09.1994	B	12	5343 cm <sup>3</sup>	194 kW (264 PS) 11,5:1 70,00 mm	
<b>V 12 (82-90)</b>			B	12	5343 cm <sup>3</sup> 2V	217-220 kW (295-300 PS) 12,5:1 70,00 mm	
	IN [6] EX [6]	12,86 x 7.92 x 48,5 12,86 x 7.92 x 54,0	G1 G1			C29390 C29386	<b>81-87004</b> <b>81-87005</b>
<b>6</b>		<b>91</b>					
<b>AJ 6 (3.6, 156KW)</b>		10.1986 → 12.1988	B	6	3590 cm <sup>3</sup> 4V	156 kW (212 PS) 9,6:1 92,00 mm	
<b>9DPALA</b>		01.1989 → 05.1991	B	6	3590 cm <sup>3</sup> 4V	146 kW (199 PS) 9,6:1 92,00 mm	
	IN [6] IN [6] EX [6] EX [6]	12,75 x 7.95 x 47,3 12,90 x 7.95 x 47,3 12,75 x 7.95 x 49,5 12,90 x 7.95 x 49,5	G1 CC G1 CC G1 CC G1 CC			C27477 C26195 C26195/EAC7478	<b>81-87000</b> <b>81-87001</b> <b>81-87003</b> <b>81-87002</b>

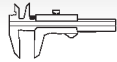

Reference

Item No.

**7****91**

<b>9BPMNA</b>	09.1990 → 11.1994	B	6	3239 cm <sup>3</sup>	4V	146 kW	(199 PS)	9,75:1	83,00 mm
<b>9EPCNA</b>	09.1989 → 03.1996	B	6	3980 cm <sup>3</sup>	4V	163-187 kW	(222-254 PS)	9,5:1	102,00 mm

IN [6]  
EX [6]12,86 x 7.92 x 48,5  
12,86 x 7.92 x 54,0G1  
G1C29390  
C29386**81-87004**  
**81-87005****8****92,07**

<b>4.2 L (190 kW)</b>	01.1965 → 12.1979	B	6	4235 cm <sup>3</sup>	2V	190 kW	(259 PS)	8:1	106,00 mm
<b>4.2 L (198 kW)</b>	01.1965 → 12.1979	B	6	4235 cm <sup>3</sup>	2V	198 kW	(269 PS)	9:1	106,00 mm



IN [6]  
IN [6]  
EX [6]  
EX [6]12,75 x 7.95 x 47,3  
12,90 x 7.95 x 47,3  
12,75 x 7.95 x 49,5  
12,90 x 7.95 x 49,5G1 CC  
G1 CC  
G1 CC  
G1 CC

C27477

C26195  
C26195/EAC7478**81-87000**  
**81-87001**  
**81-87003**  
**81-87002**

J



	Cyl.		cm <sup>3</sup>		Comp. Ratio $\epsilon$	kW	PS	Pos
A5D	B 4	75,5 x 83,4	1493	4		70-72	95-98	8
B1	B 4	68 x 78,4	1139	2	9,7	38	52	3
B3	B 4	71 x 83,6	1324	4	9,4	44-55	60-75	4
B6	B 4	78 x 83,6	1598	2	9,3	59	80	12
D3FA Euro 4	D (LA) 3	75 x 84,5	1120	4	17,8	55	75	7
D4BH	D (LA) 4	91,1 x 95	2477	2	21	69	94	17
D4CB Euro 4	D (LA) 4	91 x 96	2497	4	17,7	95-131	129-178	16
D4EA Euro 3	D (A) 4	83 x 92	1991	4	17,7	83-85	113-115	13
D4FA Euro 3	D (LA) 4	75 x 84,5	1493	4	17,8	65-81	88-110	7
D4FB Euro 4	D (A) 4	77,2 x 84,5	1582	4	17,3	81-100	110-136	11
D4FC Euro 5	D (A) 4	75 x 79	1396	4	17	55-66	75-90	7
G3LA	B 3	71 x 84	998	4		49-60	67-82	5
G4ED Euro 4	B 4	76,5 x 87	1599	4	10	77-82	105-112	10
G4EE Euro 4	B 4	75,5 x 78,1	1399	4	10	71	97	9
G4HE Euro 4	B 4	66 x 73	999	3		45-46	61-63	1
G4HG Euro 4	B 4	67 x 77	1086	3	10,1	48	65	2
G4LA	B 4	71 x 78,8	1248	4	10,5:1	51-65	69-88	6
G6BV	B 6	84 x 75	2493	4	10	118-127	160-173	14
R2	D 4	86 x 94	2184	2	23	48	65	15

				Pos					Pos
<b>AVELLA</b>					1.3 16V	→ 10.2000	B3	B	4
1.3	→ 12.2001	B3	B	4	1.3 16V	→ 05.2001	B3	B	4
<b>AVELLA Schrägheck</b>					1.3 16V	→ 09.2001	B3	B	4
1.3	→ 12.2001	B3	B	4	1.4 LX	→ 12.2011	G4EE	B	9
<b>BONGO Großraumlimousine</b>					1.5 CRDi LX	→ 12.2011	D4FA	D	7
2.4 TDCi		D4BH	D	17	1.6 CVVT LX	→ 12.2011	G4ED	B	10
<b>CARENS II (FJ)</b>					<b>PRO CEE'D (ED)</b>				
2.0 CRDi		D4EA	D	13	1.6 CRDi 115	→ 09.2012	D4FB	D	11
<b>CARENS III (UN)</b>					1.6 CRDi 128	→ 09.2012	D4FB	D	11
1.6 CRDi 110		D4FB	D	11	<b>PRO CEE'D (JD)</b>				
1.6 CRDi 128		D4FB	D	11	1.4 CRDi 90		D4FC	D	7
2.0 CRDi	→ 04.2010	D4EA	D	13	1.6 CRDi 110		D4FB	D	11
2.0 CRDi 115		D4EA	D	13	1.6 CRDi 128		D4FB	D	11
2.0 CRDi 135		D4EA	D	13	1.6 CRDi 136		D4FB	D	11
<b>CEE'D (JD)</b>					<b>RIO II (JB)</b>				
1.4 CRDi 90		D4FC	D	7	1.4 16V		G4EE	B	9
1.6 CRDi 110		D4FB	D	11	1.5 CRDi		D4FA	D	7
1.6 CRDi 115		D4FB	D	11	1.5 CRDi		D4FA	D	7
1.6 CRDi 128		D4FB	D	11	1.6 CVVT		G4ED	B	10
1.6 CRDi 136		D4FB	D	11	<b>RIO II Stufenheck (JB)</b>				
<b>CEE'D Schrägheck (ED)</b>					1.4 16V		G4EE	B	9
1.6 CRDi 115	→ 12.2012	D4FB	D	11	1.5 CRDi		D4FA	D	7
1.6 CRDi 128	→ 12.2012	D4FB	D	11	1.5 CRDi		D4FA	D	7
2.0 CRDi	→ 12.2012	D4EA	D	13	1.6 16V		G4ED	B	10
<b>CEE'D Sportswagon (JD)</b>					<b>RIO III Stufenheck (UB)</b>				
1.4 CRDi 90		D4FC	D	7	1.2 CVVT		G4LA	B	6
1.6 CRDi 110		D4FB	D	11	1.25 CVVT		G4LA	B	6
1.6 CRDi 128		D4FB	D	11	1.25 CVVT		G4LA	B	6
1.6 CRDi 136		D4FB	D	11	1.25 CVVT		G4LA	B	6
<b>CEE'D SW (ED)</b>					<b>RIO III (UB)</b>				
1.6 CRDi 115	→ 12.2012	D4FB	D	11	1.1 CRDi		D3FA	D	7
1.6 CRDi 128	→ 12.2012	D4FB	D	11	1.2		G4LA	B	6
<b>CERATO (LD)</b>					1.2 CVVT		G4LA	B	6
1.5 CRDi		D4FA	D	7	1.25		G4LA	B	6
1.6		G4ED	B	10	1.25 CVVT		G4LA	B	6
1.6 CRDi		D4FB	D	11	1.25 CVVT		G4LA	B	6
2.0 CRDi		D4EA	D	13	1.25 LPG		G4LA	B	6
<b>CERATO Stufenheck</b>					1.4 CRDi		D4FC	D	7
1.6 VGT	→ 07.2016	D4FB	D	11	<b>RIO IV (YB, SC)</b>				
<b>CERATO Stufenheck (LD)</b>					1.4 CRDi 77		D4FC	D	7
1.5 CRDi	→ 12.2009	D4FA	D	7	1.4 CRDi 90		D4FC	D	7
1.5 CRDi		D4FA	D	7	<b>RIO Kombi (DC)</b>				
1.6		G4ED	B	10	1.5 16V	→ 02.2005	A5D	B	8
1.6 CRDi		D4FB	D	11	1.5 16V	→ 02.2005	A5D	B	8
2.0 CRDi		D4EA	D	13	<b>RIO Stufenheck (DC_)</b>				
<b>K2500 Pick-up</b>					1.5	→ 02.2005	A5D	B	8
2.5 CRDi		D4CB	D	16	1.5 16V	→ 02.2005	A5D	B	8
<b>MAGENTIS (GD, MS)</b>					1.5 16V	→ 02.2005	A5D	B	8
2.5 V6		G6BV	B	14	<b>SEPHIA (FA)</b>				
<b>MAGENTIS (MG)</b>					1.6 i	→ 10.1997	B6	B	12
2.0 CRDi	→ 12.2008	D4EA	D	13	<b>SEPHIA Stufenheck (FA)</b>				
<b>PICANTO (BA)</b>					1.6 i	→ 10.1997	B6	B	12
1.0		G4HE	B	1	<b>SORENTO I (JC)</b>				
1.0		G4HE	B	1	2.5 CRDi		D4CB	D	16
1.1	04.2004 →	G4HG	B	2	2.5 CRDi		D4CB	D	16
1.1 CRDi		D3FA	D	7	2.5 CRDi		D4CB	D	16
<b>PICANTO (JA)</b>					2.5 CRDi		D4CB	D	16
1.0		G3LA	B	5	<b>SOUL (AM)</b>				
1.0		G3LA	B	5	1.6 CRDi 115		D4FB	D	11
1.2		G4LA	B	6	1.6 CRDi 128		D4FB	D	11
<b>PICANTO (TA)</b>					<b>SOUL II (PS)</b>				
1.0		G3LA	B	5	1.6 CRDi 128		D4FB	D	11
1.0		G3LA	B	5	1.6 CRDi 136		D4FB	D	11
1.0		G3LA	B	5	<b>SPORTAGE (JE_, KM_)</b>				
1.0 Flex		G3LA	B	5	2.0 CRDi		D4EA	D	13
1.2		G4LA	B	6	2.0 CRDi		D4EA	D	13
1.2		G4LA	B	6	2.0 CRDi 4WD		D4EA	D	13
<b>PRIDE (DA)</b>					2.0 CRDi 4WD		D4EA	D	13
1.1 i	→ 10.2000	B1	B	3	<b>STONIC (YB)</b>				

K



			Pos			Pos
1.6 CRDi	D4FB	D	11			
<b>VENGA (YN)</b>						
1.4 CRDi 75	D4FC	D	7			
1.4 CRDi 75	D4FC	D	7			
1.4 CRDi 90	D4FC	D	7			
1.6 CRDi 115	D4FB	D	11			
1.6 CRDi 128	D4FB	D	11			
<b>BESTA Bus</b>						
2.2 D				→ 10.1997	R2	D 15
<b>BESTA Kasten</b>						
2.2 D				02.1996 → 12.2003	R2	D 15
<b>BONGO Bus</b>						
2.4 TDCi	D4BH	D	17			
<b>BONGO Kasten</b>						
2.5 CRDi	D4CB	D	16			
2.5 TDCi	D4BH	D	17			
<b>BONGO Pritsche/Fahrgestell</b>						
2.4 TDCi	D4BH	D	17			
2.5 CRDi	D4CB	D	16			
2.5 CRDi 4WD	D4CB	D	16			
<b>K2500 (SD)</b>						
2.5 CRDi	D4CB	D	16			
2.5 CRDi	D4CB	D	16			
2.5 CRDi	D4CB	D	16			
2.5 D	D4BH	D	17			
<b>PREGIO Bus</b>						
2.5 D				→ 09.2004	D4BH	D 17
<b>PREGIO Kasten (TB)</b>						
2.5 TCI D	D4BH	D	17			
<b>PRIDE Van (DA)</b>						
1.3 16V				→ 10.1996	B3	B 4
1.3 16V				→ 06.1999	B3	B 4

**K**

					Reference	Item No.	
<b>1</b>		<b>66</b>					
<b>G4HE Euro 4</b>		B	4	999 cm <sup>3</sup>	3V	45-46 kW (61-63 PS)	73,00 mm
	IN/EX [4]	10,00 x 5.5 x 48,0	G2			22114-02500	<b>81-76000</b>
	IN/EX [4]	10,20 x 5.5 x 48,0	G2			22114-02500	<b>81-76001</b>
	[8]	H 30 x 26					<b>50 007 626</b>
<b>2</b>		<b>67</b>					
<b>G4HG Euro 4</b>	04.2004 →	B	4	1086 cm <sup>3</sup>	3V	48 kW (65 PS) 10,1	77,00 mm
	IN/EX [4]	10,00 x 5.5 x 48,0	G2			22114-02500	<b>81-76000</b>
	IN/EX [4]	10,20 x 5.5 x 48,0	G2			22114-02500	<b>81-76001</b>
<b>3</b>		<b>68</b>					
<b>B1</b>	→ 10.2000	B	4	1139 cm <sup>3</sup>	2V	38 kW (52 PS) 9,7	78,40 mm
	[8]	H 12 x 20,5					<b>50 007 623</b>
<b>4</b>		<b>71</b>					
<b>B3</b>	→ 12.2001	B	4	1324 cm <sup>3</sup>	4V	44-55 kW (60-75 PS) 9,4	83,60 mm
	[8]	H 12 x 20,5					<b>50 007 623</b>
<b>5</b>		<b>71</b>					
<b>G3LA</b>		B	3	998 cm <sup>3</sup>	4V	49-60 kW (67-82 PS)	84,00 mm
	IN/EX [4]	10,00 x 5.5 x 48,0	G2			22114-02500	<b>81-76000</b>
	IN/EX [4]	10,20 x 5.5 x 48,0	G2			22114-02500	<b>81-76001</b>
	[8]	H 12 x 34,6 x 34,6					<b>50 006 432</b>
<b>6</b>		<b>71</b>					
<b>G4LA</b>		B	4	1248 cm <sup>3</sup>	4V	51-65 kW (69-88 PS) 10,5:1	78,80 mm
	IN/EX [4]	10,00 x 5.5 x 48,0	G2			22114-02500	<b>81-76000</b>
	IN/EX [4]	10,20 x 5.5 x 48,0	G2			22114-02500	<b>81-76001</b>
	[8]	H 12 x 34,6 x 34,6					<b>50 006 432</b>
<b>7</b>		<b>75</b>					
<b>D3FA Euro 4</b>		D (LA)	3	1120 cm <sup>3</sup>	4V	55 kW (75 PS) 17,8	84,50 mm
<b>D4FA Euro 3</b>		D (LA)	4	1493 cm <sup>3</sup>	4V	65-81 kW (88-110 PS) 17,8	84,50 mm
<b>D4FC Euro 5</b>		D (A)	4	1396 cm <sup>3</sup>	4V	55-66 kW (75-90 PS) 17	79,00 mm
	[8]	H 12 x 34,5 x 33,4					<b>50 006 433</b>
<b>8</b>		<b>75,5</b>					
<b>A5D</b>	→ 02.2005	B	4	1493 cm <sup>3</sup>	4V	70-72 kW (95-98 PS)	83,40 mm
	IN/EX [4]	10,00 x 5.5 x 48,0	G2			22114-02500	<b>81-76000</b>
	IN/EX [4]	10,20 x 5.5 x 48,0	G2			22114-02500	<b>81-76001</b>
<b>9</b>		<b>75,5</b>					
<b>G4EE Euro 4</b>		B	4	1399 cm <sup>3</sup>	4V	71 kW (97 PS) 10	78,10 mm
	[8]	H 30 x 26					<b>50 007 626</b>

**K**

						Reference	Item No.		
<b>10</b>		<b>76,5</b>							
<b>G4ED Euro 4</b>			B	4	1599 cm <sup>3</sup>	4V	77-82 kW (105-112 PS)	10	87,00 mm
	IN [2] EX [2]	29,1 x 6 x 91,8 25,1 x 6 x 92,4	S - Ni - A/S - Ni -	- 45° - - 45° -	- -	1 - 1 -			<b>761012</b> <b>761013</b>
	[8]	H 30 x 26							<b>50 007 626</b>
<b>11</b>		<b>77,2</b>							
<b>D4FB Euro 4</b>			D (A)	4	1582 cm <sup>3</sup>	4V	81-100 kW (110-136 PS)	17,3	84,50 mm
	[8]	H 12 x 34,5 x 33,4							<b>50 006 433</b>
<b>12</b>		<b>78</b>							
<b>B6</b>		→ 10.1997	B	4	1598 cm <sup>3</sup>	2V	59 kW (80 PS)	9,3	83,60 mm
	[8]	H 12 x 20,5							<b>50 007 623</b>
<b>13</b>		<b>83</b>							
<b>D4EA Euro 3</b>			D (A)	4	1991 cm <sup>3</sup>	4V	83-85 kW (113-115 PS)	17,7	92,00 mm
	[8]	H 16 x 51							<b>50 007 601</b>
<b>14</b>		<b>84</b>							
<b>G6BV</b>			B	6	2493 cm <sup>3</sup>	4V	118-127 kW (160-173 PS)	10	75,00 mm
	[8]	H 30 x 26							<b>50 007 626</b>
<b>15</b>		<b>86</b>							
<b>R2</b>		02.1996 → 12.2003	D	4	2184 cm <sup>3</sup>	2V	48 kW (65 PS)	23	94,00 mm
	IN [4] EX [4]	14,05 x 8 x 40,6 14,02 x 7.98 x 37,7	G2 G2						<b>81-73001</b> <b>81-73000</b>
<b>16</b>		<b>91</b>							
<b>D4CB Euro 4</b>			D (LA)	4	2497 cm <sup>3</sup>	4V	95-131 kW (129-178 PS)	17,7	96,00 mm
	[8]	H 12 x 34,5 x 33,4							<b>50 006 433</b>
<b>17</b>		<b>91,1</b>							
<b>D4BH</b>			D (LA)	4	2477 cm <sup>3</sup>	2V	69 kW (94 PS)	21	95,00 mm
	IN [2] EX [2]	39,9 x 8 x 130,0 34,0 x 8 x 129,7	A/S - Ni - RA/S- Ni -	- 45° - - 45° -	- -	1 - III 1 - III			<b>821000</b> <b>821001</b>



			Cyl.	 mm	cm <sup>3</sup>		Comp. Ratio ε	kW	PS	Pos
BA3 2101	B	4	4	76 x 66	1198	2	8,8	44	60	1
BA3 21011	B	4	4	76 x 71	1285	2	9,8	48	65	1
BA3 2103	B	4	4	76 x 80	1452	2	8,5	49-56	66-76	1
BA3 2103 (KAT)	B	4	4	76 x 80	1451	2	8,5	49-55	67-75	1
BA3 2105	B	4	4	79 x 66	1294	2	8,5	48-68	65-92	3
BA3 2106	B	4	4	79 x 80	1570	2	8,5	54-58	73-79	3
BA3 2108	B	4	4	76 x 71	1288	2	9,6:1	44-48	60-65	2
BA3 21081	B	4	4	76 x 60,6	1099	2	9	39-50	53-68	2
BA3 21083	B	4	4	82 x 71	1499	2	9,6	50-55	68-75	4
BA3 2111	B	4	4	82 x 71	1499	2	9,8	52-54	71-73	4
BA3 2121	B	4	4	79 x 80	1569	2	8,5	54-63	74-86	3
BA3 21214	B	4	4	82 x 80	1690	2	9,3	57-61	78-83	5
C 20 XE	B	4	4	86 x 86	1998	4	10,5	110	150	8
VAZ 2108.3 (50 kW)	B	4	4	82 x 71	1488	2	9,6/ 9,9:1	50	68	4
VAZ 2108.3 (55 kW)	B	4	4	82 x 71	1488	2	9,6/ 9,9:1	55-58	75-79	4
VAZ-2111	B	4	4	82 x 71	1499	2	9,9	54-59	73-80	4
VAZ-2112	B	4	4	82 x 71	1499	4	9,6	67-70	91-95	4
XUD9A	D	4	4	83 x 88	1905	2	23	47-52	64-71	6
XUD9SD	D (LA)	4	4	83 x 88	1905	2	23	55	75	7



		Pos			Pos
<b>LADA FORMA</b>			1.6 → 05.1994	BA3 2106 B	3
Samara 1.1 01.1986 → 12.2000	BA3 21081 B	2	1.6 → 05.2012	BA3 2106 B	3
Samara 1.5 01.1986 →	VAZ 2108.3 (55 kW) B	4	1.6 → 05.2012	BA3 2106 B	3
<b>NADESCHDA (2120)</b>			<b>110 (2110)</b>		
Samara 1.5 09.1988 →	BA3 21083 B	4	1.5 → 09.2004	BA3 2111 B	4
Samara 1.5 01.1990 →	VAZ 2108.3 (50 kW) B	4	1.5 → 12.2005	BA3 2111 B	4
<b>NIVA Geländewagen geschlossen (2121)</b>			1.5 → 12.2005	VAZ-2111 B	4
1600 12.1979 → 05.1987	BA3 2121 B	3	1.5 → 12.2005	VAZ-2111 B	4
1600 04.1980 → 12.1987	BA3 2121 B	3	1.5 16V → 12.2005	VAZ-2112 B	4
1600 4x4 01.1987 → 12.1993	BA3 2121 B	3	1.5 16V → 12.2010	VAZ-2112 B	4
1600 4x4 → 12.1991	BA3 2121 B	3	2.0 i → 07.2000	C 20 XE B	8
1700 i → 12.2006	BA3 21214 B	5	<b>111 (2111)</b>		
1700 i 4x4 → 12.2010	BA3 21214 B	5	1.5 → 12.2003	BA3 2111 B	4
1900 Diesel → 08.1999	XUD9A D	6	1.5 → 09.2004	VAZ-2111 B	4
1900 Diesel → 12.2006	XUD9SD D	7	1.5 → 12.2005	VAZ-2111 B	4
<b>NIVA II (2123)</b>			1.5 16V → 08.2002	VAZ-2112 B	4
1.7	BA3 21214 B	5	1.5 16V → 12.2005	VAZ-2112 B	4
1.7	BA3 21214 B	5	<b>112 (2112)</b>		
1.7 LPG	BA3 21214 B	5	1.5 → 10.2000	VAZ-2111 B	4
<b>NOVA Kombi (2104)</b>			1.5 → 09.2004	VAZ-2111 B	4
1200 Junior/L → 02.1985	BA3 2101 B	1	1.5 → 12.2005	VAZ-2111 B	4
1300 09.1985 → 12.1990	BA3 2105 B	3	1.5 16V → 09.2000	VAZ-2112 B	4
1.5 1500 → 04.1998	BA3 2103 B	1	1.5 16V → 12.2005	VAZ-2112 B	4
1500 09.1985 → 02.1993	BA3 2103 B	1	<b>1200-1500 Kombi</b>		
1500 → 04.2012	BA3 2103 B	1	1200 (VAZ, WAS2102) 09.1973 → 08.1984	BA3 2101 B	1
1.6 → 10.1998	BA3 2106 B	3	1300 (VAZ-21021) → 12.1982	BA3 2105 B	3
1.6 → 04.2012	BA3 2106 B	3	1500 (VAZ2102) 01.1975 → 06.1985	BA3 2103 B	1
<b>NOVA (2105)</b>			<b>1200-1600</b>		
1200 Junior/L (VAZ, WAS2105) 09.1981 → 12.1986	BA3 2101 B	1	1200 L/S (VAZ, WAS2101) 01.1970 → 06.1986	BA3 2101 B	1
1300 → 12.1987	BA3 2105 B	3	1300 → 12.1983	BA3 2105 B	3
1300 Spezial/L (VAZ, WAS2105) 05.1981 → 12.1993	BA3 2105 B	3	1300 (VAZ2101) 05.1978 → 12.1980	BA3 21011 B	1
1500 → 12.1988	BA3 2103 (KAT) B	1	1300 (WAS21011) 05.1981 → 08.1984	BA3 2105 B	3
1500 → 04.2004	BA3 2103 B	1	1500 N/S (VAZ2103) 11.1975 → 10.1986	BA3 2103 B	1
1500 S (WAS21093) → 04.2012	BA3 21083 B	4	1500 (WAS2103, WAS2106) 01.1975 → 08.1984	BA3 2103 B	1
1500 Special (VAZ2105, WAS21053) 03.1985 → 12.1993	BA3 2103 B	1	1600 N/L (VAZ2106, VAZ2103) 03.1979 → 10.1986	BA3 2106 B	3
1600 (WAS21074) 01.1988 → 12.1993	BA3 2106 B	3	1600 (WAS2106) → 08.1984	BA3 2106 B	3
<b>SAMARA Schrägheck (2113, 2114, 2115)</b>			1600 (2106) → 01.1990	BA3 2106 B	3
1.5 → 12.2013	BA3 21083 B	4	<b>TOSCANA (2107)</b>		
<b>SAMARA Stufenheck (21099, 2115)</b>			1300 12.1985 → 12.1993	BA3 2105 B	3
1100 → 08.1999	BA3 21081 B	2	1500 09.1983 → 02.1993	BA3 2103 B	1
1300 05.1989 → 07.1997	BA3 2108 B	2			
1300 07.1991 → 08.1999	BA3 2108 B	2			
1300 → 08.1999	BA3 2108 B	2			
1.5 → 12.2006	VAZ-2111 B	4			
1.5 → 12.2006	VAZ-2111 B	4			
1500 09.1991 → 12.1993	BA3 21083 B	4			
1500 → 12.1996	BA3 21083 B	4			
1500 → 12.2006	BA3 2111 B	4			
<b>SAMARA (2108, 2109, 2115, 2113, 2114)</b>					
1100 02.1988 → 12.1993	BA3 21081 B	2			
1100 → 08.1999	BA3 21081 B	2			
1300 01.1986 → 12.1994	BA3 2108 B	2			
1300 → 12.1996	BA3 2108 B	2			
1300 → 08.1999	BA3 2108 B	2			
1.5 → 12.2013	VAZ-2111 B	4			
1500 01.1988 → 12.1993	BA3 21083 B	4			
1500 → 12.1993	BA3 21083 B	4			
1500 → 12.1996	BA3 21083 B	4			
1500 → 12.1996	BA3 21083 B	4			
1500 → 12.2006	BA3 2111 B	4			



					Reference	Item No.				
<b>1</b>		<b>76</b>								
<b>BA3 2101</b>	01.1970 → 12.1986	B	4	1198 cm <sup>3</sup>	2V	44 kW (60 PS)	8,8	66,00 mm		
<b>BA3 21011</b>	05.1978 → 12.1980	B	4	1285 cm <sup>3</sup>	2V	48 kW (65 PS)	9,8	71,00 mm		
<b>BA3 2103</b>	01.1975 → 04.2012	B	4	1452 cm <sup>3</sup>	2V	49-56 kW (66-76 PS)	8,5	80,00 mm		
<b>BA3 2103 (KAT)</b>	→ 12.1988	B	4	1451 cm <sup>3</sup>	2V	49-55 kW (67-75 PS)	8,5	80,00 mm		
91 315 7..										
	IN [2]	37,0 x 8 x 112,5	S	-	-	- 45° -	-	1 - III	2101-1007010 21011007010	<b>105-34631</b>
	EX [2]	31,5 x 8 x 113,0	A	-	-	- 45° -	-	1 -	2101-1007012	<b>171200</b>
	[50]	∅ 8 mm								<b>RK-8</b>
	IN [4]	14,07 x 8 x 42,0	G1						2101-1007032	<b>81-17118</b>
	EX [4]	14,07 x 8 x 48,0	G1						2101-1007033	<b>81-17119</b>
<b>2</b>		<b>76</b>								
<b>BA3 2108</b>	01.1986 → 08.1999	B	4	1288 cm <sup>3</sup>	2V	44-48 kW (60-65 PS)	9,6:1	71,00 mm		
<b>BA3 21081</b>	01.1986 → 12.2000	B	4	1099 cm <sup>3</sup>	2V	39-50 kW (53-68 PS)	9	60,60 mm		
93 588 6..										
	IN [2]	35,0 x 8 x 104,0	S	- Ni -		- 45° -		22 - III	21081-1007010	<b>17090</b>
	EX [2]	31,5 x 8 x 104,0	A	- Ni -		- 45° -		22 -	2108-1007012	<b>17092</b>
	IN [4]	14,07 x 8 x 38,0	G1						2108-1007032	<b>81-17120</b>
	EX [4]	14,07 x 8 x 38,0	G1						2108-1007033	<b>81-17121</b>
<b>3</b>		<b>79</b>								
<b>BA3 2105</b>	05.1981 → 12.1993	B	4	1294 cm <sup>3</sup>	2V	48-68 kW (65-92 PS)	8,5	66,00 mm		
<b>BA3 2106</b>	03.1979 → 05.2012	B	4	1570 cm <sup>3</sup>	2V	54-58 kW (73-79 PS)	8,5	80,00 mm		
<b>BA3 2121</b>	12.1979 → 12.1993	B	4	1569 cm <sup>3</sup>	2V	54-63 kW (74-86 PS)	8,5	80,00 mm		
	IN [2]	37,0 x 8 x 112,5	S	-	-	- 45° -		1 - III	2101-1007010 21011007010	<b>105-34631</b>
	EX [2]	31,5 x 8 x 113,0	A	-	-	- 45° -		1 -	2101-1007012	<b>171200</b>
	[50]	∅ 8 mm								<b>RK-8</b>
	IN [4]	14,07 x 8 x 42,0	G1						2101-1007032	<b>81-17118</b>
	EX [4]	14,07 x 8 x 48,0	G1						2101-1007033	<b>81-17119</b>
<b>4</b>		<b>82</b>								
<b>BA3 21083</b>	01.1988 →	B	4	1499 cm <sup>3</sup>	2V	50-55 kW (68-75 PS)	9,6	71,00 mm		
<b>BA3 2111</b>	→ 12.2006	B	4	1499 cm <sup>3</sup>	2V	52-54 kW (71-73 PS)	9,8	71,00 mm		
<b>VAZ 2108.3 (50 kW)</b>	01.1990 →	B	4	1488 cm <sup>3</sup>	2V	50 kW (68 PS)	9,6/ 9,9:1	71,00 mm		
<b>VAZ 2108.3 (55 kW)</b>	01.1986 →	B	4	1488 cm <sup>3</sup>	2V	55-58 kW (75-79 PS)	9,6/ 9,9:1	71,00 mm		
<b>VAZ-2111</b>	→ 12.2013	B	4	1499 cm <sup>3</sup>	2V	54-59 kW (73-80 PS)	9,9	71,00 mm		
<b>VAZ-2112</b>	→ 12.2010	B	4	1499 cm <sup>3</sup>	4V	67-70 kW (91-95 PS)	9,6	71,00 mm		
93 672 6..										
	IN [2]	37,0 x 8 x 103,5	S	- Ni -		- 45° -		22 - III	2108-1007010	<b>171201</b>
	EX [2]	31,5 x 8 x 104,0	A	- Ni -		- 45° -		22 -	2108-1007012	<b>17092</b>
	IN [4]	14,07 x 8 x 38,0	G1						2108-1007032	<b>81-17120</b>
	EX [4]	14,07 x 8 x 38,0	G1						2108-1007033	<b>81-17121</b>
<b>5</b>		<b>82</b>								
<b>BA3 21214</b>		B	4	1690 cm <sup>3</sup>	2V	57-61 kW (78-83 PS)	9,3	80,00 mm		
	IN [4]	14,07 x 8 x 42,0	G1						2101-1007032	<b>81-17118</b>
	EX [4]	14,07 x 8 x 48,0	G1						2101-1007033	<b>81-17119</b>



					Reference	Item No.
<b>6</b>	<b>83</b>	<b>XUD9A</b> → 08.1999 D 4 1905 cm <sup>3</sup> 2V 47-52 kW (64-71 PS) 23 88,00 mm 93 648 7..				
	IN [2] EX [2]	38,5 x 8 x 112,4 33,0 x 8 x 111,8	S - Cr - A - Cr -	- 45° - - - 45° - -	1 - III 1 -	<b>537746</b> <b>537747</b> (1)
	(1)	Ventilsitz/valve seat/siège de soupape/asiento de válvula/седло клапана 3,3 mm				
	[50]	Ø 8 mm				<b>KK-8H</b>
	IN/EX [4] IN/EX [4] IN/EX [4] IN/EX [4]	14,05 x 8 x 48,0 14,06 x 8 x 52,2 14,07 x 8 x 50,0 14,29 x 8 x 52,2	B1 B1 B1 B1			<b>81-5326</b> <b>81-5320</b> <b>81-5314</b> <b>81-5317</b>
<b>7</b>	<b>83</b>	<b>XUD9SD</b> → 12.2006 D (LA) 4 1905 cm <sup>3</sup> 2V 55 kW (75 PS) 23 88,00 mm 94 786 7..				
	IN [2] EX [2]	38,5 x 8 x 112,4 33,0 x 8 x 112,0	S - - A - Cr -	- 45° - - - 45° - -	1 - III 1 -	<b>531005</b> <b>537450</b> (1)
	(1)	Ventilsitz/valve seat/siège de soupape/asiento de válvula/седло клапана 3,8 mm				
	[50]	Ø 8 mm				<b>KK-8H</b>
	IN/EX [4] IN/EX [4] IN/EX [4] IN/EX [4]	14,05 x 8 x 48,0 14,06 x 8 x 52,2 14,07 x 8 x 50,0 14,29 x 8 x 52,2	B1 B1 B1 B1			<b>81-5326</b> <b>81-5320</b> <b>81-5314</b> <b>81-5317</b>
<b>8</b>	<b>86</b>	<b>C 20 XE</b> → 07.2000 B 4 1998 cm <sup>3</sup> 4V 110 kW (150 PS) 10,5 86,00 mm 91 023 7..				
	IN [2] EX [2]	33,0 x 7 x 104,9 29,0 x 7 x 105,0	S - Cr - A/S - Cr -	- 45° - - - 45° - VS -	22 - III 22 - III	<b>29185</b> <b>291100</b>
	[50]	Ø 7 mm				<b>MK-7H</b>
	IN/EX [4]	13,03 x 7 x 41,1	G2 CC			<b>81-4218</b>
	[8] [8]	H 32 x 26 x 26 H 32 x 26				<b>50 006 416</b> <b>50 006 479</b>



				Cyl.		cm <sup>3</sup>		Comp. Ratio $\epsilon$	kW	PS	Pos
AR 32302	D (A)	4		4	82 x 90,4	1910	2	18,5	77	105	21
AR 32501	D (LA)	5		5	82 x 90,4	2387	2	18,5	99-100	135-136	24
AR 37101	D (LA)	4		4	82 x 90,4	1910	2	18,5	80-85	109-116	24
A112 A.000	B	4		4	65 x 68	903	2	9	21-32	29-44	1
A112 A5.000	B	4		4	65 x 68	903	2	9	29-31	40-42	1
A112 B1.000	B	4		4	67,2 x 68	965	2	9,2	35	48	2
A112 B2.000	B	4		4	65 x 68	903	2	9	29-32	40-44	1
ES9 J4S	B	6		6	87 x 82,6	2946	4	10,9	150	204	47
P 8 C	D (A)	4		4	85 x 92	2088	3	21,5	80	109	36
RFN	B	4		4	85 x 88	1997	4	10,8	100	136	35
RFN (EW10J4)	B	4		4	85 x 88	1997	4	10,8	100	136	35
RHK (DW10UTED4) Euro 4	D (LA)	4		4	85 x 88	1997	4	17,5	79-88	107-120	40
RHM (DW10ATED4)	D (LA)	4		4	85 x 88	1997	4	17,6	79	107	41
RHR (DW10BTED4) Euro 4	D (LA)	4		4	85 x 88	1997	4	18	100	136	40
RHW (DW10ATED4)	D (LA)	4		4	85 x 88	1997	4	17,1	80	109	42
RHZ (DW10ATED)	D (LA)	4		4	85 x 88	1997	2	18	80	109	37
138 C2.048	B	4		4	86,4 x 63,9	1498	2	9-9,2	55	75	43
156 A.000	B	4		4	76,1 x 57,8	1049	2	9,5	40-41	54-56	13
156 A2.000	B	4		4	70 x 64,9	999	2	9,5-9,8	33-37	45-50	6
156 A2.100	B	4		4	70 x 64,9	999	2	9	32	44	5
156 A2.246	B	4		4	70 x 64,9	999	2	9,5	33	45	6
156 C.000	B	4		4	70 x 72	1108	2	9-9,6	42	57	6
156 C.046	B	4		4	70 x 72	1108	2	9	37-40	50-54	6
175 A3.000	B (A)	5		5	82 x 75,65	1998	4	8,5	162	220	18
175 A4.000	B (A)	4		4	84 x 90	1995	4	8	142	193	33
176 B2.000	B	4		4	70 x 72	1108	2	9,6	40	54	6
176 B9.000	B	4		4	70,8 x 78,9	1242	4	10,2	63	86	8
182 A2.000	B	4		4	82 x 82,7	1747	4	10	66-83	90-113	17
182 A4.000	B	4		4	86,4 x 67,4	1581	4	10,2	76	103	46
182 A6.000	B	4		4	86,4 x 67,4	1581	4	10,1	66	90	45
182 B6.000	B	4		4	80,5 x 78,4	1596	4	10,1	76	103	15
182 B7.000	B	5		5	82 x 75,65	1998	4	10,7	113	154	17
183 A1.000	B	4		4	82 x 82,7	1747	4	10,3	96	131	17
185 A8.000	B	5		5	82 x 75,7	1998	4	10,5	110	150	20
188 A4.000	B	4		4	70,8 x 78,9	1242	2	10,6	44	60	9
188 A5.000 Euro 3	B	4		4	70,8 x 78,9	1242	4	10,6	59	80	7
188 A9.000	D	4		4	69,6 x 82	1248	4	18	51	70	3
188 B2.000	D (LA)	4		4	82 x 90,4	1910	2	18	74	101	26
192 B2.000	B	4		4	72 x 84	1368	4	11	66	90	10
198 A1.000	B (A)	4		4	72 x 84	1368	4	9,6-10	110	150	12
198 A2.000	D (LA)	4		4	79,5 x 80,5	1598	4	16,1-16,9	88	120	14
198 A4.000	B (A)	4		4	72 x 84	1368	4	9,6-10	88	120	12
198 A5.000	D (LA)	4		4	83 x 90,4	1956	4	16,1-16,9	121	165	31
199 A2.000	D (LA)	4		4	69,6 x 82	1248	4	18	55	75	3
199 A3.000	D (LA)	4		4	69,6 x 82	1248	4	18	66-77	90-105	4
350 A1.000	B	4		4	72 x 84	1368	2	11	55-57	75-78	11
350 A2.000 Euro 5	D (LA)	4		4	79,5 x 80,5	1598	4	16,5	85-88	116-120	14
4HT Euro 4	D (LA)	4		4	85 x 96	2179	4	17,5	125	170	38
4HW (DW12ATED4)	D (LA)	4		4	85 x 96	2179	4	18	94	128	39
8144. 97S	D (A)	4		4	93 x 92	2500	2	21	77	105	51
8144.91	D (A)	4		4	93 x 90	2445	2	22	74	101	51
8144.97	D (A)	4		4	93 x 92	2499	2	22	85	115	52
8144.97 Y	D (A)	4		4	93 x 92	2500	2	22,5	85	115	52
828 B.000	B	4		4	84 x 71,5	1585	2	9,3	74	100	32
828 B1.000	B	4		4	84 x 90	1995	2	8,9	85-88	116-119	32
828 B4.000	B	4		4	84 x 90	1995	2	8,9	90	122	32
831 A1.000	B	4		4	86,4 x 63,9	1498	2	9,2	63	86	43
831 A2.000	B	4		4	86,4 x 55,5	1301	2	9,5	55-58	75-79	43
831 A4.000	B	4		4	84 x 71,5	1585	2	9,5	77	105	32
831 B.000	B	4		4	86,4 x 55,5	1301	2	9,5	55	75	43
831 D1.000	D (LA)	4		4	82,6 x 90	1929	2	20	48-59	55-80	28
834 B.000	B	4		4	84 x 90	1995	2	9,8	88	120	32
834 B2.000	B	4		4	84 x 90	1995	4	8:1	108	147	34

		Cyl.		mm	cm <sup>3</sup>		Comp. Ratio	ε	kW	PS	Pos
834 E.146	B	6	91 x 73	2849	2	9,5:1	108	147	48		
834 F.000	B	6	93 x 72,6	2959	2	9,5:1	126	171	49		
834 F1.000	B	4	84 x 90	1995	4	10,35:1	110-112	150-152	34		
834 F2.000	B (LA)	4	84 x 90	1995	4	8:1	148	202	34		
835 A1.000	B	4	86,4 x 67,4	1581	2	9,2	65-66	88-90	44		
835 A4.000	D (A)	4	82,6 x 90	1929	2	19,9	66	90	29		
836 A2.000	B (LA)	4	84 x 90	1995	4	10	137	186	34		
836 A3.000	B	4	84 x 90	1995	4	10	102-108	139-147	34		
838 A1.000	B	5	82 x 75,65	1998	4	10	107	146	19		
838 A2.000	B	5	83 x 90,4	2446	4	10	129	175	30		
838 A2.027	B	5	83 x 90,4	2446	4	10	129	175	30		
838 A3.000	D (LA)	5	82 x 90,4	2387	2	21	91	124	22		
838 A4.000	B (A)	4	84 x 90	1995	4	8	151	205	34		
838 A6.000	B	5	82 x 75,65	1998	4	10,4	114	155	17		
838 A7.000	D (LA)	5	82 x 90,4	2387	2	21	91	124	22		
838 A8.000	D (A)	5	82 x 90,4	2387	2	18,45	100	136	23		
838 B.000	B	6	93 x 72,6	2959	4	10	150	204	50		
839 A4.000	B	4	82 x 82,7	1747	4	10,3:1	96	131	17		
839 A5.000	D (LA)	5	82 x 90,4	2387	2	18,5	96-99	131-135	23		
839 A6.000 Euro 3	D (LA)	5	82 x 90,4	2387	2	18,45	103	140	23		
839 A7.000	B	4	82 x 82,7	1747	4	10,3	96	131	17		
840 A2.000	B	4	82 x 64,9	1370	3	9,85	55-59	75-80	16		
840 A3.000	B	4	70,8 x 78,9	1242	2	9,8	44	60	9		
840 A4.000	B	4	82 x 64,9	1370	3	9,85	55	75	16		
841 A.000	B	6	93 x 72,6	2959	4	10	158	215	50		
841 C.000	D (LA)	5	82 x 90,4	2387	2	18,5	110	150	24		
841 D.000	B	5	83 x 90,4	2446	4	10,3	125	170	30		
841 E.000	B (LA)	5	82 x 75,65	1998	4	8,5	136	185	17		
841 G.000	D (LA)	5	82 x 90,4	2387	4	18,45:1	129	175	25		
841 N.000	D (LA)	5	82 x 90,4	2387	4	18,45:1	120	163	25		
844 A1.000	D (LA)	4	82 x 90,4	1910	4	16,1-16,9	140	190	27		
844 A2.000	D (A)	4	83 x 90,4	1956	4	16,5	120	163	31		
937 A2.000	D (LA)	4	82 x 90,4	1910	2	18,45:1	85	116	24		
955 A4.000	D (LA)	4	79,5 x 80,5	1598	4	16,5	85	116	14		

						Pos							Pos		
<b>A 112</b>							2.0 20V → 03.2001					838 A6.000	B	17	
0.9 Junior (A112B/2)	→ 06.1986	A112 A.000	B	1	2.0 20V Turbo (838CM)					→ 03.2001	175 A3.000	B	18		
0.9 Junior (A112B/2)	→ 06.1986	A112 A5.000	B	1	2.4 20V (838CC)					→ 03.2001	838 A2.000	B	30		
0.9 Junior (A112B/2)	→ 06.1986	A112 B2.000	B	1	3.0 24V (838CD, 838CD11A)					→ 03.2001	838 B.000	B	50		
1.0 LX	→ 12.1986	A112 B1.000	B	2	<b>KAPPA SW (838 )</b>										
<b>BETA Coupe (828 )</b>							2.0 16V Turbo (838BB1AA)					→ 10.2001	838 A4.000	B	34
1600 (828BC0)	→ 12.1984	828 B.000	B	32	2.0 20V Turbo (838BM1AA)					→ 10.2001	175 A3.000	B	18		
2000	→ 12.1984	828 B1.000	B	32	2.0 20V (838BG1AA)					→ 10.2001	838 A6.000	B	17		
2000 i.e.	→ 12.1984	828 B4.000	B	32	2.4 JTD (838BL1AA)					→ 10.2001	838 A8.000	D	23		
2000 (828BC )	→ 12.1984	828 B1.000	B	32	2.4 T.DS (838BH1AA)					→ 10.2001	838 A3.000	D	22		
<b>BETA Spider (828 )</b>							2.4 T.DS (838BH1AA)					→ 10.2001	838 A7.000	D	22
1600 (828BS0)	→ 10.1986	828 B.000	B	32	2.4 20V (838BC1AA, 838BC11A)					→ 10.2001	838 A2.000	B	30		
2000 (828BS1)	→ 11.1979	828 B1.000	B	32	3.0 24V (838BD11A)					→ 10.2001	838 B.000	B	50		
2000 (828BS1)	→ 10.1986	828 B1.000	B	32	<b>KAPPA (838 )</b>										
<b>BETA Stufenheck (828 )</b>							2.0 16V Turbo (838AB1AA)					→ 10.2001	838 A4.000	B	34
1600 (828DB13)	→ 10.1986	828 B.000	B	32	2.0 20V Turbo (838AM1AA)					→ 10.2001	175 A3.000	B	18		
<b>BETA (828 )</b>							2.0 20V (838AA1AA)					→ 10.2001	838 A1.000	B	19
1600 (828CB0, 828AB0)	→ 07.1982	828 B.000	B	32	2.0 20V (838AG1AA, 838AG11A)					→ 10.2001	838 A6.000	B	17		
2000 (828CB1)	→ 07.1978	828 B1.000	B	32	2.4 JTD (838AL1AA)					→ 10.2001	838 A8.000	D	23		
2000 (828CB1)	→ 07.1982	828 B1.000	B	32	2.4 T.DS (838AE1AA, 838AH1AA)					→ 10.2001	838 A3.000	D	22		
<b>BETAH.P.E. (828 )</b>							2.4 T.DS (838AE1AA, 838AH1AA)					→ 10.2001	838 A7.000	D	22
1600 (828BF0)	→ 09.1984	828 B.000	B	32	2.4 20V (838AC1AA, 838AC11A)					→ 10.2001	838 A2.000	B	30		
2000	→ 05.1978	828 B1.000	B	32	2.4 20V (838AC1AA, 838AC11A)					→ 10.2001	838 A2.027	B	30		
2000	→ 09.1984	828 B1.000	B	32	3.0 24V (838AD1AA, 838AD11A, 838XD1AA, 838ZD1AA)					→ 10.2001	838 B.000	B	50		
2000 i.e.	→ 09.1984	828 B4.000	B	32	<b>LYBRA SW (839 )</b>										
<b>DEDRA SW (835 )</b>							1.6					→ 10.2005	182 B6.000	B	15
1.6 16V (835EI)	→ 07.1999	182 A4.000	B	46	1.6 16V (839BXA1A)					→ 10.2005	182 A4.000	B	46		
1.8 GT 16V (835EH)	03.1996 → 07.1999	183 A1.000	B	17	1.8 16V (839BXB1A, 839BXC1A)					09.2000 → 10.2005	839 A7.000	B	17		
1.8 16V LE (835FG)	03.1996 → 07.1999	182 A2.000	B	17	1.8 16V (839BXB1A, 839BXC1A)					→ 10.2005	839 A4.000	B	17		
1.9 TDS (835EE, 835EF)	→ 07.1999	835 A4.000	D	29	1.9 JTD					→ 10.2005	937 A2.000	D	24		
2.0 Integrale (835ED)	→ 07.1999	836 A3.000	B	34	1.9 JTD (839BXD1A)					→ 09.2000	AR 32302	D	21		
2.0 16V (835ED)	→ 07.1999	836 A3.000	B	34	1.9 JTD (839BX1A)					→ 05.2001	AR 37101	D	24		
<b>DEDRA (835 )</b>							2.0 20V (839BXC11, 839BXC1A)					→ 09.2000	182 B7.000	B	17
1.6 i.e. (835AA)	→ 06.1994	835 A1.000	B	44	2.0 20V (839BXH1A)					→ 10.2005	185 A8.000	B	20		
1.6 16V (835EI)	→ 07.1999	182 A4.000	B	46	2.4 JTD					→ 10.2005	841 C.000	D	24		
1.8 GT 16V (835EH)	03.1996 → 07.1999	183 A1.000	B	17	2.4 JTD (839BXE1A)					→ 09.2000	AR 32501	D	24		
1.8 16V LE (835FG)	03.1996 → 07.1999	182 A2.000	B	17	2.4 JTD (839BXE1A)					→ 09.2000	839 A5.000	D	23		
1.9 TDS (835EE, 835EF)	→ 07.1999	835 A4.000	D	29	2.4 JTD (839BXL1A)					→ 10.2005	839 A6.000	D	23		
2.0 16V (835ED)	→ 07.1999	836 A3.000	B	34	<b>LYBRA (839 )</b>										
<b>DELTA</b>							1.6					→ 10.2005	182 B6.000	B	15
1.5i	12.1985 → 10.1987	138 C2.048	B	43	1.6 16V (839AXA1A)					→ 10.2005	182 A4.000	B	46		
<b>DELTA I (831 )</b>							1.8 16V (839AXB1A, 839AXG1A)					09.2000 → 10.2005	839 A7.000	B	17
1.3	→ 08.1992	831 A2.000	B	43	1.8 16V (839AXB1A, 839AXG1A)					→ 10.2005	839 A4.000	B	17		
1.3 (831AB.011)	→ 08.1992	831 A2.000	B	43	1.9 JTD					→ 10.2005	937 A2.000	D	24		
1.3 (831AB.011)	→ 08.1992	831 B.000	B	43	1.9 JTD (839BXD1A)					→ 09.2000	AR 32302	D	21		
1.5 (831AB.025)	→ 04.1986	831 A1.000	B	43	1.9 JTD (839BX1A)					→ 05.2001	AR 37101	D	24		
1.6 GT	→ 04.1986	831 A4.000	B	32	2.0 20V (839BXC11, 839BXC1A)					→ 09.2000	182 B7.000	B	17		
1.9 Turbo DS (831AB.021)	→ 12.1989	831 D1.000	D	28	2.0 20V (839BXH1A)					→ 10.2005	185 A8.000	B	20		
<b>DELTA II (836 )</b>							2.4 JTD					→ 10.2005	841 C.000	D	24
1.6 i.e. 16V (836AO)	→ 08.1999	182 A4.000	B	46	2.4 JTD (839BXE1A)					→ 09.2000	AR 32501	D	24		
1.6 i.e. (836AP)	→ 08.1999	182 A6.000	B	45	2.4 JTD (839BXE1A)					→ 09.2000	839 A5.000	D	23		
1.8 i.e. 16V GT (836AR)	03.1996 → 08.1999	183 A1.000	B	17	2.4 JTD (839BXL1A)					→ 10.2005	839 A6.000	D	23		
1.8 i.e. 16V (836AQ)	03.1996 → 08.1999	182 A2.000	B	17	<b>LYBRA (839 )</b>										
1.9 TD (836AM, 836AN)	→ 08.1999	835 A4.000	D	29	1.6					→ 10.2005	182 B6.000	B	15		
2.0 16V Turbo (836AB)	→ 08.1999	836 A2.000	B	34	1.6 16V (839AXA1A)					→ 10.2005	182 A4.000	B	46		
2.0 16V Turbo (836AS)	→ 08.1999	175 A4.000	B	33	1.8 16V (839AXB1A, 839AXG1A)					09.2000 → 10.2005	839 A7.000	B	17		
2.0 16V (836AA, 836CA)	→ 08.1999	836 A3.000	B	34	1.8 16V (839AXB1A, 839AXG1A)					→ 10.2005	839 A4.000	B	17		
<b>DELTA III (844 )</b>							1.9 JTD					→ 10.2005	937 A2.000	D	24
1.4	→ 08.2014	198 A1.000	B	12	1.9 JTD (839AXD1A)					→ 09.2000	AR 32302	D	21		
1.4	→ 08.2014	198 A4.000	B	12	1.9 JTD (839AXI1A)					→ 05.2001	AR 37101	D	24		
1.4 Bifuel	→ 08.2014	198 A4.000	B	12	2.0 20V (839AXC11, 839AXC1A)					→ 09.2000	182 B7.000	B	17		
1.6 D Multijet	→ 08.2014	198 A2.000	D	14	2.0 20V (839AXH1A)					→ 10.2005	185 A8.000	B	20		
1.6 D Multijet	→ 08.2014	955 A4.000	D	14	2.4 JTD					→ 10.2005	841 C.000	D	24		
1.9 D Multijet	→ 08.2014	844 A1.000	D	27	2.4 JTD (839AXE1A)					→ 02.2001	AR 32501	D	24		
2.0 D Multijet	→ 08.2014	198 A5.000	D	31	2.4 JTD (839AXE1A)					→ 02.2001	839 A5.000	D	23		
2.0 D Multijet	→ 08.2014	844 A2.000	D	31	2.4 JTD (839AXL1A)					→ 05.2002	839 A6.000	D	23		
<b>KAPPA Coupe (838 )</b>							2.0 16V Turbo (838CB)					→ 03.2001	838 A4.000	B	34

		Pos			Pos
<b>MUSA (350 )</b>			1.2 (840AA, 840AF1A) → 09.2003	188 A4.000 B	<b>9</b>
1.3 D Multijet → 09.2012	188 A9.000 D	<b>3</b>	1.2 (840AA, 840AF1A) → 09.2003	840 A3.000 B	<b>9</b>
1.3 D Multijet → 09.2012	199 A3.000 D	<b>4</b>	1.4 12V (840AB) → 09.2003	840 A2.000 B	<b>16</b>
1.4 → 09.2012	192 B2.000 B	<b>10</b>	1.4 12V (840AC) 03.1996 → 09.2003	840 A4.000 B	<b>16</b>
1.4 → 09.2012	350 A1.000 B	<b>11</b>	<b>YPSILON (843 )</b>		
1.4 LPG → 09.2012	350 A1.000 B	<b>11</b>	1.2 → 12.2011	188 A4.000 B	<b>9</b>
1.6 D Multijet → 09.2012	350 A2.000 D	<b>14</b>	1.2 → 12.2011	188 A5.000 B	<b>7</b>
1.6 D Multijet → 09.2012	350 A2.000 D	<b>14</b>	1.3 D Multijet → 12.2011	199 A2.000 D	<b>3</b>
1.9 D Multijet → 09.2012	188 B2.000 D	<b>26</b>	1.3 D Multijet → 12.2011	199 A3.000 D	<b>4</b>
<b>PHEDRA (179 )</b>			1.3 D Multijet → 12.2011	199 A3.000 D	<b>4</b>
2.0 D Multijet → 11.2010	RHR (DW10BTED4) D	<b>40</b>	1.3 D Multijet → 12.2011	199 A3.000 D	<b>4</b>
2.0 JTD → 11.2010	RHK (DW10UTED4) D	<b>40</b>	1.3 JTD → 12.2011	188 A9.000 D	<b>3</b>
2.0 JTD → 11.2010	RHM (DW10ATED4) D	<b>41</b>	1.4 → 12.2011	350 A1.000 B	<b>11</b>
2.0 JTD (179AXB1A) → 11.2010	RHW (DW10ATED4) D	<b>42</b>	1.4 LPG → 12.2011	350 A1.000 B	<b>11</b>
2.0 (179AXA11) → 11.2010	RFN (EW10J4) B	<b>35</b>	<b>Y10 (156 )</b>		
2.2 D Multijet → 11.2010	4HT D	<b>38</b>	1.0 Fire → 02.1990	156 A2.000 B	<b>6</b>
2.2 JTD (179AXC1A) → 11.2010	4HW (DW12ATED4) D	<b>39</b>	1.0 Fire All-wheel Drive → 02.1989	156 A2.100 B	<b>5</b>
3.0 V6 → 11.2010	ES9 J4S B	<b>47</b>	1.0 Fire All-wheel Drive → 02.1990	156 A2.000 B	<b>6</b>
<b>PRISMA (831 )</b>			1.0 Fire All-wheel Drive (156AE) → 02.1992	156 A2.000 B	<b>6</b>
1.3 → 12.1989	831 A2.000 B	<b>43</b>	1.0 Fire All-wheel Drive (156AE) → 02.1992	156 A2.246 B	<b>6</b>
1.5 → 04.1986	831 A1.000 B	<b>43</b>	1.0 Fire Catalytic-Conv (156AE) → 02.1992	156 A2.000 B	<b>6</b>
1.5 → 02.1992	138 C2.048 B	<b>43</b>	1.0 Fire (156AA) → 06.1989	156 A2.000 B	<b>6</b>
1.6 → 04.1986	831 A4.000 B	<b>32</b>	1.0 Fire (156B, 156AD) → 06.1991	156 A2.100 B	<b>5</b>
1.9 Turbo Diesel → 12.1989	831 D1.000 D	<b>28</b>	1.0 (156C) → 07.1989	156 A.000 B	<b>13</b>
<b>THEMA SW (834 )</b>			1.1 Fire All-wheel Drive (156AG) → 12.1995	176 B2.000 B	<b>6</b>
2000 i.e. 16V (834AA) → 08.1992	834 B2.000 B	<b>34</b>	1.1 Fire (156AG) → 12.1995	176 B2.000 B	<b>6</b>
2000 Turbo 16V (834GC, 834FC) → 07.1994	834 F2.000 B	<b>34</b>	1.1 i.e. Fire All-wheel Drive (156AG) → 06.1992	156 C.000 B	<b>6</b>
2000 16V (834FA) → 07.1994	834 F1.000 B	<b>34</b>	1.1 i.e. Fire All-wheel Drive (156AG) → 12.1995	156 C.046 B	<b>6</b>
2500 Turbo DS (834AE) → 05.1992	8144.97 D	<b>52</b>	1.1 i.e. Fire (156AC) → 06.1992	156 C.000 B	<b>6</b>
2500 Turbo DS (834AM) → 07.1992	8144.97S D	<b>51</b>	1.1 i.e. Fire (156AG) → 09.1995	156 C.046 B	<b>6</b>
2500 Turbo DS (834D) → 09.1990	8144.91 D	<b>51</b>	<b>ZETA (22 )</b>		
2500 Turbo DS (834FE, 834LE) → 07.1994	8144.97 Y D	<b>52</b>	2.0 JTD → 09.2002	RHZ (DW10ATED) D	<b>37</b>
3000 V6 (834GD, 834FD) → 07.1994	834 F.000 B	<b>49</b>	2.0 JTD 16V (220AN5) → 09.2002	RHW (DW10ATED4) D	<b>42</b>
<b>THEMA (834 )</b>			2.0 16V (220AQ5) → 09.2002	RFN B	<b>35</b>
2000 i.e. 16V (834AA) → 08.1992	834 B2.000 B	<b>34</b>	2.1 TD (220AJ5) → 09.1999	P 8 C D	<b>36</b>
2000 i.e. (834B) → 09.1988	834 B.000 B	<b>32</b>			
2000 16V Turbo (834GC, 834FC) → 07.1994	834 F2.000 B	<b>34</b>			
2000 16V (834FA) → 12.1993	834 F1.000 B	<b>34</b>			
2500 Turbo D (834D) → 09.1988	8144.91 D	<b>51</b>			
2500 Turbo DS (834AE) → 05.1992	8144.97 D	<b>52</b>			
2500 Turbo DS (834AM) → 07.1992	8144.97S D	<b>51</b>			
2500 Turbo DS (834FE, 834LE) → 07.1994	8144.97 Y D	<b>52</b>			
2850 V6 i.e. (834AD, 834CD, 834BD) → 05.1992	834 E.146 B	<b>48</b>			
3000 V6 (834GD, 834FD) → 07.1994	834 F.000 B	<b>49</b>			
<b>THEESIS (841 )</b>					
2.0 Turbo (841AXA1B03) → 07.2009	841 E.000 B	<b>17</b>			
2.4 JTD → 07.2009	841 G.000 D	<b>25</b>			
2.4 JTD → 07.2009	841 N.000 D	<b>25</b>			
2.4 JTD (841AXD1B02) → 07.2009	841 C.000 D	<b>24</b>			
2.4 (841AXB1B00) → 07.2009	841 D.000 B	<b>30</b>			
3.0 V6 (841AXC1101) → 07.2009	841 A.000 B	<b>50</b>			
<b>TREVI (828 )</b>					
1600 (828DB03) → 01.1987	828 B.000 B	<b>32</b>			
2000 → 10.1984	828 B1.000 B	<b>32</b>			
2000 i.e. → 01.1987	828 B4.000 B	<b>32</b>			
<b>Y (840 )</b>					
1.1 (840AE) → 09.2003	176 B2.000 B	<b>6</b>			
1.2 16V (840AD) → 09.2003	176 B9.000 B	<b>8</b>			
1.2 16V (840AG1A) 10.2000 → 09.2003	188 A5.000 B	<b>7</b>			

					Reference	Item No.	
<b>1</b>		<b>65</b>					
<b>A112 A.000</b>	→ 06.1986	B	4	903 cm <sup>3</sup>	2V	21-32 kW (29-44 PS) 9	68,00 mm
<b>A112 A5.000</b>	→ 06.1986	B	4	903 cm <sup>3</sup>	2V	29-31 kW (40-42 PS) 9	68,00 mm
<b>A112 B2.000</b>	→ 06.1986	B	4	903 cm <sup>3</sup>	2V	29-32 kW (40-44 PS) 9	68,00 mm
90 451 7..							
	[50]	∅ 7 mm					<b>RK-7</b>
	IN/EX [4]	13,00 x 7 x 42,2	G1			4 372 331 4265699 6265699	<b>81-1755</b>
<b>2</b>		<b>67,2</b>					
<b>A112 B1.000</b>	→ 12.1986	B	4	965 cm <sup>3</sup>	2V	35 kW (48 PS) 9,2	68,00 mm
	[50]	∅ 7 mm					<b>RK-7</b>
	IN/EX [4]	13,00 x 7 x 42,2	G1			4 372 331 4265699 6265699	<b>81-1755</b>
<b>3</b>		<b>69,6</b>					
<b>188 A9.000</b>	→ 09.2012	D	4	1248 cm <sup>3</sup>	4V	51 kW (70 PS) 18	82,00 mm
<b>199 A2.000</b>	→ 12.2011	D (LA)	4	1248 cm <sup>3</sup>	4V	55 kW (75 PS) 18	82,00 mm
40 213 6..							
	IN [2]	21,9 x 6 x 109,3	S - Cr -	- 45° -	- 22 - III	46518930 55195680 55219965	<b>291111</b>
	EX [2]	21,9 x 6 x 109,2	A/S - Cr -	- 45° -	- 22 - III	46518931 55202685 55208213	<b>291112</b>
	[50]	∅ 6 mm					<b>MK-6H</b>
	IN/EX [4]	10,03 x 6.02 x 43,0	G2			46816601	<b>81-4221</b> <small>NEW</small>
		AS ES				46823507 46823508	<b>50 007 024</b> <small>NEW</small> <b>50 007 572</b>
	[8]	H 12 x 34 x 34				46475925	<b>50 006 438</b>
	[4]					73501138	<b>50 006 484</b>
<b>4</b>		<b>69,6</b>					
<b>199 A3.000</b>	→ 09.2012	D (LA)	4	1248 cm <sup>3</sup>	4V	66-77 kW (90-105 PS) 18	82,00 mm
40 659 6..							
	IN [2]	21,9 x 6 x 109,2	S - Cr -	- 45° -	- 22 - III		<b>291129</b>
	EX [2]	22,5 x 6 x 109,2	A/S - Cr -	- 45° -	- 22 - III		<b>291130</b>
	[50]	∅ 6 mm					<b>MK-6H</b>
	IN/EX [4]	10,03 x 6.02 x 43,0	G2			46816601	<b>81-4221</b> <small>NEW</small>
		AS ES				46823507 46823508	<b>50 007 024</b> <small>NEW</small> <b>50 007 572</b>
Fortsetzung nächste Seite / continued on next page / suite page suivante / continuación página próxima / Продолжение на следующей странице							



					Reference	Item No.
[8]	H 12 x 34 x 34				46475925	50 006 438
[4]					73501138	50 006 484
<b>5</b>	<b>70</b>					
<b>156 A2.100</b>	→ 06.1991	B	4	999 cm <sup>3</sup> 2V	32 kW (44 PS)	9 64,90 mm
IN/EX [4]	13,00 x 7 x 42,2	G1			4 372 331 4265699 6265699	<b>81-1755</b>
<b>6</b>	<b>70</b>					
<b>156 A2.000</b>	→ 02.1992	B	4	999 cm <sup>3</sup> 2V	33-37 kW (45-50 PS)	9,5-9,8 64,90 mm
<b>156 A2.246</b>	→ 02.1992	B	4	999 cm <sup>3</sup> 2V	33 kW (45 PS)	9,5 64,90 mm
<b>156 C.000</b>	→ 06.1992	B	4	1108 cm <sup>3</sup> 2V	42 kW (57 PS)	9-9,6 72,00 mm
<b>156 C.046</b>	→ 12.1995	B	4	1108 cm <sup>3</sup> 2V	37-40 kW (50-54 PS)	9 72,00 mm
<b>176 B2.000</b>	→ 09.2003	B	4	1108 cm <sup>3</sup> 2V	40 kW (54 PS)	9,6 72,00 mm
94 910 7..						
EX [2]	27,5 x 7 x 97,1	A - Cr -	- 45° - VS -	1 -	5 942 728 5942728 7 666 227 7666227	<b>17055</b>
[50]	Ø 7 mm					<b>RK-7</b>
IN/EX [4]	13,00 x 7 x 42,2	G1			4 372 331 4265699 6265699	<b>81-1755</b>
<b>7</b>	<b>70,8</b>					
<b>188 A5.000 Euro 3</b>	10.2000 → 12.2011	B	4	1242 cm <sup>3</sup> 4V	59 kW (80 PS)	10,6 78,90 mm
IN [2]	26,8 x 6 x 95,0	S - Cr -	- 45° - -	22 - III	46403681	<b>171052</b>
EX [2]	22,4 x 6 x 96,2	A - Cr -	- 45° - -	22 -	46471639	<b>171053</b>
	ES AS				46522371 46802420	<b>50 007 061</b> <small>NEW</small> <b>50 007 062</b> <small>NEW</small>
[8]	H 28,4 x 26				46448011 4676 5629 46815383 46821634	<b>50 007 619</b>
[8]	H 33 x 24 x 24				46787055 73503122	<b>50 006 422</b>
<b>8</b>	<b>70,8</b>					
<b>176 B9.000</b>	→ 09.2003	B	4	1242 cm <sup>3</sup> 4V	63 kW (86 PS)	10,2 78,90 mm
IN [2]	26,8 x 6 x 95,0	S - Cr -	- 45° - -	22 - III	46403681	<b>171052</b>
EX [2]	22,4 x 6 x 96,2	A - Cr -	- 45° - -	22 -	46471639	<b>171053</b>
[8]	H 33 x 24 x 24				46787055 73503122	<b>50 006 422</b>
[8]	H 28,4 x 26				46448011 4676 5629 46815383 46821634	<b>50 007 619</b>

					Reference	Item No.	
<b>9</b>		<b>70,8</b>					
<b>188 A4.000</b>		→ 12.2011 B	4	1242 cm <sup>3</sup>	2V	44 kW (60 PS) 10,6	78,90 mm
<b>840 A3.000</b>		→ 09.2003 B	4	1242 cm <sup>3</sup>	2V	44 kW (60 PS) 9,8	78,90 mm
94 870 7..							
	IN/EX [4]	13,00 x 7 x 42,2	G1			4 372 331 4265699 6265699	<b>81-1755</b>
<b>10</b>		<b>72</b>					
<b>192 B2.000</b>		→ 09.2012 B	4	1368 cm <sup>3</sup>	4V	66 kW (90 PS) 11	84,00 mm
	[8]	H 28,4 x 26				46448011 4676 5629 46815383 46821634	<b>50 007 619</b>
	[8]	H 28,4 x 26				55193839	<b>50 007 620</b>
<b>11</b>		<b>72</b>					
<b>350 A1.000</b>		→ 09.2012 B	4	1368 cm <sup>3</sup>	2V	55-57 kW (75-78 PS) 11	84,00 mm
	IN [2]	33,2 x 5 x 99,9	S - Cr -	- 45° -	- 22 - III	5 519 4219 5 520 0334 5 521 9143	<b>171117</b>
	EX [2]	28,0 x 5 x 100,5	RA/S- Cr -	- 45° - VS -	22 - III	5 520 0335 5 520 0422 5 521 9144	<b>171118</b>
	[50]	Ø 5 mm					<b>MK-5H</b>
<b>12</b>		<b>72</b>					
<b>198 A1.000</b>		→ 08.2014 B (A)	4	1368 cm <sup>3</sup>	4V	110 kW (150 PS) 9,6-10	84,00 mm
<b>198 A4.000</b>		→ 08.2014 B (A)	4	1368 cm <sup>3</sup>	4V	88 kW (120 PS) 9,6-10	84,00 mm
	IN/EX [4]	10,05 x 5 x 46,5	G1				<b>81-4220</b> <small>NEW</small>
	[8]	H 28,4 x 26				55193839	<b>50 007 620</b>
<b>13</b>		<b>76,1</b>					
<b>156 A.000</b>		→ 07.1989 B	4	1049 cm <sup>3</sup>	2V	40-41 kW (54-56 PS) 9,5	57,80 mm
	IN/EX [4]	13,00 x 7 x 42,2	G1			4 372 331 4265699 6265699	<b>81-1755</b>
<b>14</b>		<b>79,5</b>					
<b>198 A2.000</b>		→ 08.2014 D (LA)	4	1598 cm <sup>3</sup>	4V	88 kW (120 PS) 16,1-16,9	80,50 mm
<b>350 A2.000 Euro 5</b>		→ 09.2012 D (LA)	4	1598 cm <sup>3</sup>	4V	85-88 kW (116-120 PS) 16,5	80,50 mm
<b>955 A4.000</b>		→ 08.2014 D (LA)	4	1598 cm <sup>3</sup>	4V	85 kW (116 PS) 16,5	80,50 mm
	IN [2]	27,8 x 5 x 114,4	S - Cr -	- 45° -	- 22 - III	55206431	<b>291114</b>
	IN [2]	27,8 x 6 x 114,4	S - Cr -	- 45° -	- 22 - III	46802049 55195535 55202556	<b>291113</b>
	EX [2]	24,2 x 5 x 114,3	A/S - Cr -	- 45° -	- 22 - III	55205183	<b>291116</b>
	EX [2]	25,8 x 6 x 114,4	A/S - Cr -	- 45° - VS -	22 - III	46787902 55202557	<b>291115</b>
	[50]	Ø 5 mm					<b>MK-5H</b>
	[50]	Ø 6 mm					<b>MK-6H</b>

Fortsetzung nächste Seite / continued on next page / suite page suivante / continuación página próxima / Продолжение на следующей странице

					Reference	Item No.
IN/EX [4]	10,05 x 5 x 46,5	G1				<b>81-4220</b> <small>NEW</small>
[8]	H 12 x 34 x 34				46475925	<b>50 006 438</b>

## 15 80,5

**182 B6.000** → 10.2005 B 4 1596 cm<sup>3</sup> 4V 76 kW (103 PS) 10,1 78,40 mm

IN [2]	30,3 x 7 x 102,5	S - Cr -	- 45° - -	9 - III	4 641 3806 4 646 2158 4 651 7325 4 676 1369 5 518 3592 5 519 2067	<b>171036</b>
EX [2]	30,0 x 7 x 102,4	A/S - Cr -	- 45° - VS -	9 -	46 461 209	<b>171037</b>
[50]	∅ 7 mm					<b>RK-7</b>
[50]	∅ 8 mm					<b>RK-8</b>
IN/EX [4]	13,00 x 7 x 42,2	G1			4 372 331 4265699 6265699	<b>81-1755</b>
IN [4]	13,03 x 7 x 42,5	G2			608 11 086 60811086 7 756 897 7 757 052	<b>81-17122</b>
EX [4]	13,03 x 7 x 46,0	G2			608 11 089 7 779 402	<b>81-17123</b>
[8]	H 33 x 24 x 24				46787055 73503122	<b>50 006 422</b>

## 16 82

**840 A2.000** → 09.2003 B 4 1370 cm<sup>3</sup> 3V 55-59 kW (75-80 PS) 9,85 64,90 mm  
**840 A4.000** 03.1996 → 09.2003 B 4 1370 cm<sup>3</sup> 3V 55 kW (75 PS) 9,85 64,90 mm

[50]	∅ 7 mm					<b>RK-7</b>
IN [4]	13,03 x 7 x 42,5	G2			608 11 086 60811086 7 756 897 7 757 052	<b>81-17122</b>
EX [4]	13,03 x 7 x 46,0	G2			608 11 089 7 779 402	<b>81-17123</b>
					7724588	<b>50 006 186</b>
[12]	H 14 x 43				46411495 7778140	<b>50 007 615</b>

## 17 82

**182 A2.000** 03.1996 → 08.1999 B 4 1747 cm<sup>3</sup> 4V 66-83 kW (90-113 PS) 10 82,70 mm  
**182 B7.000** → 09.2000 B 5 1998 cm<sup>3</sup> 4V 113 kW (154 PS) 10,7 75,65 mm  
**183 A1.000** 03.1996 → 08.1999 B 4 1747 cm<sup>3</sup> 4V 96 kW (131 PS) 10,3 82,70 mm  
**838 A6.000** → 10.2001 B 5 1998 cm<sup>3</sup> 4V 114 kW (155 PS) 10,4 75,65 mm  
**839 A4.000** → 10.2005 B 4 1747 cm<sup>3</sup> 4V 96 kW (131 PS) 10,3:1 82,70 mm  
**839 A7.000** 09.2000 → 10.2005 B 4 1747 cm<sup>3</sup> 4V 96 kW (131 PS) 10,3 82,70 mm  
**841 E.000** → 07.2009 B (LA) 5 1998 cm<sup>3</sup> 4V 136 kW (185 PS) 8,5 75,65 mm

IN [2]	33,6 x 7 x 113,0	S - Cr -	- 45° - -	22 - III	7 766 564	<b>171006</b>
EX [2]	28,0 x 7 x 108,6	A - Cr -	- 45° - VS -	22 -	7 766 565	<b>171004</b>

Fortsetzung nächste Seite / continued on next page / suite page suivante / continuación página próxima / Продолжение на следующей странице



					Reference	Item No.
[50]	Ø 7 mm					MK-7H
IN [4]	13,03 x 7 x 42,5	G2			608 11 086 60811086 7 756 897 7 757 052	81-17122
EX [4]	13,03 x 7 x 46,0	G2			608 11 089 7 779 402	81-17123
[8]	H 33 x 24 x 24				46787055 73503122	50 006 422

**18** **82**175 A3.000 → 10.2001 B (A) 5 1998 cm<sup>3</sup> 4V 162 kW (220 PS) 8,5 75,65 mm

IN [2]	30,0 x 7 x 113,2	S - Cr -	- 45° - -	22 - III	7 735 898	171005
EX [2]	26,0 x 7 x 108,8	A - Cr -	- 45° - VS -	22 -	7 735 899	171003
[50]	Ø 7 mm					MK-7H
IN [4]	13,03 x 7 x 42,5	G2			608 11 086 60811086 7 756 897 7 757 052	81-17122
EX [4]	13,03 x 7 x 46,0	G2			608 11 089 7 779 402	81-17123
[8]	H 33 x 24 x 24				46787055 73503122	50 006 422

**19** **82**838 A1.000 → 10.2001 B 5 1998 cm<sup>3</sup> 4V 107 kW (146 PS) 10 75,65 mm

IN [2]	30,0 x 7 x 113,2	S - Cr -	- 45° - -	22 - III	7 735 898	171005
IN [2]	33,6 x 7 x 113,0	S - Cr -	- 45° - -	22 - III	7 766 564	171006
EX [2]	26,0 x 7 x 108,8	A - Cr -	- 45° - VS -	22 -	7 735 899	171003
EX [2]	28,0 x 7 x 108,6	A - Cr -	- 45° - VS -	22 -	7 766 565	171004
[50]	Ø 7 mm					MK-7H
IN [4]	13,03 x 7 x 42,5	G2			608 11 086 60811086 7 756 897 7 757 052	81-17122
EX [4]	13,03 x 7 x 46,0	G2			608 11 089 7 779 402	81-17123

**20** **82**185 A8.000 → 10.2005 B 5 1998 cm<sup>3</sup> 4V 110 kW (150 PS) 10,5 75,70 mm

IN [2]	30,0 x 7 x 113,2	S - Cr -	- 45° - -	22 - III	7 735 898	171005
IN [2]	33,6 x 7 x 113,0	S - Cr -	- 45° - -	22 - III	7 766 564	171006
EX [2]	26,0 x 7 x 108,8	A - Cr -	- 45° - VS -	22 -	7 735 899	171003
EX [2]	28,0 x 7 x 108,6	A - Cr -	- 45° - VS -	22 -	7 766 565	171004
[50]	Ø 7 mm					MK-7H
IN [4]	13,03 x 7 x 42,5	G2			608 11 086 60811086 7 756 897 7 757 052	81-17122
EX [4]	13,03 x 7 x 46,0	G2			608 11 089 7 779 402	81-17123

Fortsetzung nächste Seite / continued on next page / suite page suivante / continuación página próxima / Продолжение на следующей странице

					Reference	Item No.
[8]	H 33 x 24 x 24				46787055 73503122	50 006 422

## 21 82

AR 32302 → 09.2000 D (A) 4 1910 cm<sup>3</sup> 2V 77 kW (105 PS) 18,5 90,40 mm  
94 966 6..

IN [2]	35,5 x 8 x 115,0	A/S - Cr -	- 45° - -	22 - III	46478834 46750859 55193126	171046
EX [2]	34,5 x 8 x 115,1	A/S - Cr -	- 45° - -	22 - III	46416321 46783962 55202630	171062
[50]	Ø 8 mm					MK-8H
IN/EX [4]	14,03 x 8.02 x 43,0	G1			7565472	81-17129
IN/EX [4]	14,06 x 8.02 x 43,0	G1			46433782	81-17128
					46455736	50 007 568

## L 22 82

838 A3.000 → 10.2001 D (LA) 5 2387 cm<sup>3</sup> 2V 91 kW (124 PS) 21 90,40 mm  
838 A7.000 → 10.2001 D (LA) 5 2387 cm<sup>3</sup> 2V 91 kW (124 PS) 21 90,40 mm

IN [2]	37,5 x 8 x 114,3	A/S - Cr -	- 45° - VS -	22 - III	4 652 7855 7 798 620	171013
EX [2]	31,0 x 8 x 114,3	A/S - Cr -	- 45° - VS -	22 - III	4 652 7856 7 783 225	171014
[50]	Ø 8 mm					MK-8H
IN/EX [4]	14,03 x 8.02 x 43,0	G1			7565472	81-17129
IN/EX [4]	14,06 x 8.02 x 43,0	G1			46433782	81-17128
					46473173	50 006 162

## 23 82

838 A8.000 → 10.2001 D (A) 5 2387 cm<sup>3</sup> 2V 100 kW (136 PS) 18,45 90,40 mm  
839 A5.000 → 02.2001 D (LA) 5 2387 cm<sup>3</sup> 2V 96-99 kW (131-135 PS) 18,5 90,40 mm  
839 A6.000 Euro 3 → 10.2005 D (LA) 5 2387 cm<sup>3</sup> 2V 103 kW (140 PS) 18,45 90,40 mm  
40 218 6.., 41 795 6.., 94 966 6..

IN [2]	35,5 x 8 x 115,0	A/S - Cr -	- 45° - -	22 - III	46478834 46750859 55193126	171046
EX [2]	34,5 x 8 x 115,1	A/S - Cr -	- 45° - -	22 - III	46416321 46783962 55202630	171062
[50]	Ø 8 mm					MK-8H
IN/EX [4]	14,03 x 8.02 x 43,0	G1			7565472	81-17129
IN/EX [4]	14,06 x 8.02 x 43,0	G1			46433782	81-17128
					46473173	50 006 162

					Reference	Item No.			
<b>24</b>		<b>82</b>							
<b>AR 32501</b>	→ 02.2001	D (LA)	5	2387 cm <sup>3</sup>	2V	99-100 kW (135-136 PS)	18,5	90,40 mm	
<b>AR 37101</b>	→ 05.2001	D (LA)	4	1910 cm <sup>3</sup>	2V	80-85 kW (109-116 PS)	18,5	90,40 mm	
<b>841 C.000</b>	→ 07.2009	D (LA)	5	2387 cm <sup>3</sup>	2V	110 kW (150 PS)	18,5	90,40 mm	
<b>937 A2.000</b>	→ 10.2005	D (LA)	4	1910 cm <sup>3</sup>	2V	85 kW (116 PS)	18,45:1	90,40 mm	
40 218 6.., 41 795 6.., 94 966 6..									
	IN [2]	35,5 x 8 x 115,0	A/S - Cr -	- 45° -	-	22 - III	46478834 46750859 55193126	<b>171046</b>	
	EX [2]	34,5 x 8 x 115,1	A/S - Cr -	- 45° -	-	22 - III	46416321 46783962 55202630	<b>171062</b>	
	[50]	∅ 8 mm						<b>MK-8H</b>	
	IN/EX [4]	14,03 x 8.02 x 43,0	G1				7565472	<b>81-17129</b>	
	IN/EX [4]	14,06 x 8.02 x 43,0	G1				46433782	<b>81-17128</b>	
<b>25</b>		<b>82</b>							
<b>841 G.000</b>	→ 07.2009	D (LA)	5	2387 cm <sup>3</sup>	4V	129 kW (175 PS)	18,45:1	90,40 mm	
<b>841 N.000</b>	→ 07.2009	D (LA)	5	2387 cm <sup>3</sup>	4V	120 kW (163 PS)	18,45:1	90,40 mm	
40 660 6..									
	IN [2]	27,8 x 5 x 114,4	S - Cr -	- 45° -	-	22 - III	55206431	<b>291114</b>	
	IN [2]	27,8 x 6 x 114,4	S - Cr -	- 45° -	-	22 - III	46802049 55195535 55202556	<b>291113</b>	
	EX [2]	24,2 x 5 x 114,3	A/S - Cr -	- 45° -	-	22 - III	55205183	<b>291116</b>	
	EX [2]	25,8 x 6 x 114,4	A/S - Cr -	- 45° -	VS -	22 - III	46787902 55202557	<b>291115</b>	
	[50]	∅ 5 mm						<b>MK-5H</b>	
	[50]	∅ 6 mm						<b>MK-6H</b>	
	IN/EX [4]	10,05 x 5 x 46,5	G1					<b>81-4220</b> <small>NEW</small>	
	[8]	H 12 x 34 x 34					46475925	<b>50 006 438</b>	
<b>26</b>		<b>82</b>							
<b>188 B2.000</b>	→ 09.2012	D (LA)	4	1910 cm <sup>3</sup>	2V	74 kW (101 PS)	18	90,40 mm	
40 218 6.., 41 795 6..									
	IN [2]	35,5 x 8 x 115,0	A/S - Cr -	- 45° -	-	22 - III	46478834 46750859 55193126	<b>171046</b>	
	EX [2]	34,5 x 8 x 115,1	A/S - Cr -	- 45° -	-	22 - III	46416321 46783962 55202630	<b>171062</b>	
	[50]	∅ 8 mm						<b>MK-8H</b>	
	IN/EX [4]	14,03 x 8.02 x 43,0	G1				7565472	<b>81-17129</b>	
	IN/EX [4]	14,06 x 8.02 x 43,0	G1				46433782	<b>81-17128</b>	
							46772393	<b>50 007 038</b> <small>NEW</small>	
<b>27</b>		<b>82</b>							
<b>844 A1.000</b>	→ 08.2014	D (LA)	4	1910 cm <sup>3</sup>	4V	140 kW (190 PS)	16,1-16,9	90,40 mm	
Fortsetzung nächste Seite / continued on next page / suite page suivante / continuación página próxima / Продолжение на следующей странице									



					Reference	Item No.
	IN/EX [4] 10,05 x 5 x 46,5	G1				<b>81-4220</b> <small>NEW</small>
<b>28</b>	<b>82,6</b>	<b>831 D1.000</b> → 12.1989 D (LA) 4 1929 cm <sup>3</sup> 2V 48-59 kW (55-80 PS) 20 90,00 mm 92 231 6..				
	[50] Ø 8 mm					<b>RK-8</b>
	IN/EX [4] 14,07 x 8 x 46,0 IN [4] 14,10 x 8 x 42,0 IN [4] 14,15 x 8 x 42,0 EX [4] 14,15 x 8 x 45,5 EX [4] 14,25 x 8 x 45,5	G1 G1 G1 G1 G1			4 250 803 4 371 508 4 371 509 4 372 161 4 372 162	<b>81-17110</b> <b>81-1762</b> <b>81-1763</b> <b>81-1766</b> <b>81-1767</b>
<b>29</b>	<b>82,6</b>	<b>835 A4.000</b> → 08.1999 D (A) 4 1929 cm <sup>3</sup> 2V 66 kW (90 PS) 19,9 90,00 mm				
	EX [2] 33,5 x 8 x 116,5	A - Cr -	- 45° - VS -	9 -	7 588 577 7588577	<b>17061</b>
	[50] Ø 8 mm					<b>RK-8</b>
<b>30</b>	<b>83</b>	<b>838 A2.000</b> → 10.2001 B 5 2446 cm <sup>3</sup> 4V 129 kW (175 PS) 10 90,40 mm <b>838 A2.027</b> → 10.2001 B 5 2446 cm <sup>3</sup> 4V 129 kW (175 PS) 10 90,40 mm <b>841 D.000</b> → 07.2009 B 5 2446 cm <sup>3</sup> 4V 125 kW (170 PS) 10,3 90,40 mm				
	IN [2] 33,6 x 7 x 113,0 EX [2] 28,0 x 7 x 108,6	S - Cr - A - Cr -	- 45° - - - 45° - VS -	22 - III 22 -	7 766 564 7 766 565	<b>171006</b> <b>171004</b>
	[50] Ø 7 mm					<b>MK-7H</b>
	IN [4] 13,03 x 7 x 42,5 EX [4] 13,03 x 7 x 46,0	G2 G2			608 11 086 60811086 7 756 897 7 757 052 608 11 089 7 779 402	<b>81-17122</b> <b>81-17123</b>
<b>31</b>	<b>83</b>	<b>198 A5.000</b> → 08.2014 D (LA) 4 1956 cm <sup>3</sup> 4V 121 kW (165 PS) 16,1-16,9 90,40 mm <b>844 A2.000</b> → 08.2014 D (A) 4 1956 cm <sup>3</sup> 4V 120 kW (163 PS) 16,5 90,40 mm 41 070 6..				
	IN [2] 27,8 x 5 x 114,4 IN [2] 27,8 x 6 x 114,4 EX [2] 24,2 x 5 x 114,3 EX [2] 25,8 x 6 x 114,4	S - Cr - S - Cr - A/S - Cr - A/S - Cr -	- 45° - - - 45° - - - 45° - - - 45° - VS -	22 - III 22 - III 22 - III 22 - III	55206431 46802049 55195535 55202556 55205183 46787902 55202557	<b>291114</b> <b>291113</b> <b>291116</b> <b>291115</b>
	[50] Ø 5 mm [50] Ø 6 mm					<b>MK-5H</b> <b>MK-6H</b>
	IN/EX [4] 10,05 x 5 x 46,5	G1				<b>81-4220</b> <small>NEW</small>
	[8] H 12 x 34 x 34				46475925	<b>50 006 438</b>

					Reference	Item No.		
<b>32</b>		<b>84</b>						
<b>828 B.000</b>		→ 01.1987 B	4	1585 cm <sup>3</sup>	2V	74 kW (100 PS)	9,3	71,50 mm
<b>828 B1.000</b>		→ 10.1986 B	4	1995 cm <sup>3</sup>	2V	85-88 kW (116-119 PS)	8,9	90,00 mm
<b>828 B4.000</b>		→ 01.1987 B	4	1995 cm <sup>3</sup>	2V	90 kW (122 PS)	8,9	90,00 mm
<b>831 A4.000</b>		→ 04.1986 B	4	1585 cm <sup>3</sup>	2V	77 kW (105 PS)	9,5	71,50 mm
<b>834 B.000</b>		→ 09.1988 B	4	1995 cm <sup>3</sup>	2V	88 kW (120 PS)	9,8	90,00 mm
	[50]	∅ 8 mm						<b>RK-8</b>
	IN [4]	14,10 x 8 x 42,0	G1			4 371 508		<b>81-1762</b>
	IN [4]	14,15 x 8 x 42,0	G1			4 371 509		<b>81-1763</b>
	EX [4]	14,15 x 8 x 45,5	G1			4 372 161		<b>81-1766</b>
	EX [4]	14,25 x 8 x 45,5	G1			4 372 162		<b>81-1767</b>
<b>33</b>		<b>84</b>						
<b>175 A4.000</b>		→ 08.1999 B (A)	4	1995 cm <sup>3</sup>	4V	142 kW (193 PS)	8	90,00 mm
	[50]	∅ 7 mm						<b>RK-7H</b>
	IN/EX [4]	14,04 x 7 x 51,3	G1			7 616 998		<b>81-17112</b>
	[8]	H 33 x 24 x 24				46787055 73503122		<b>50 006 422</b>
<b>34</b>		<b>84</b>						
<b>834 B2.000</b>		→ 08.1992 B	4	1995 cm <sup>3</sup>	4V	108 kW (147 PS)	8:1	90,00 mm
<b>834 F1.000</b>		→ 07.1994 B	4	1995 cm <sup>3</sup>	4V	110-112 kW (150-152 PS)	10,35:1	90,00 mm
<b>834 F2.000</b>		→ 07.1994 B (LA)	4	1995 cm <sup>3</sup>	4V	148 kW (202 PS)	8:1	90,00 mm
<b>836 A2.000</b>		→ 08.1999 B (LA)	4	1995 cm <sup>3</sup>	4V	137 kW (186 PS)	10	90,00 mm
<b>836 A3.000</b>		→ 08.1999 B	4	1995 cm <sup>3</sup>	4V	102-108 kW (139-147 PS)	10	90,00 mm
<b>838 A4.000</b>		→ 10.2001 B (A)	4	1995 cm <sup>3</sup>	4V	151 kW (205 PS)	8	90,00 mm
	[50]	∅ 7 mm						<b>RK-7H</b>
	IN/EX [4]	14,04 x 7 x 51,3	G1			7 616 998		<b>81-17112</b>
<b>35</b>		<b>85</b>						
<b>RFN</b>		→ 09.2002 B	4	1997 cm <sup>3</sup>	4V	100 kW (136 PS)	10,8	88,00 mm
<b>RFN (EW10J4)</b>		→ 11.2010 B	4	1997 cm <sup>3</sup>	4V	100 kW (136 PS)	10,8	88,00 mm
40 273 6.., 40 309 6..								
	IN [2]	33,3 x 6 x 106,2	S - -	- 45° -	-	1 - III		<b>531010</b>
	EX [2]	29,0 x 6 x 103,6	A/S - Cr -	- 45° -	VS -	1 - III		<b>531011</b>
	[50]							<b>KK-6H</b>
	IN [4]	12,11 x 6 x 40,8	B1					<b>81-5333</b>
	EX [4]	12,06 x 6 x 40,8	G2					<b>81-5334</b>
	[8]	H 28,4 x 26 x 26						<b>50 006 480</b>
<b>36</b>		<b>85</b>						
<b>P 8 C</b>		→ 09.1999 D (A)	4	2088 cm <sup>3</sup>	3V	80 kW (109 PS)	21,5	92,00 mm
94 643 6..								
	[50]	∅ 8 mm						<b>MK-8H</b>
Fortsetzung nächste Seite / continued on next page / suite page suivante / continuación página próxima / Продолжение на следующей странице								

					Reference	Item No.	
	IN/EX [4] 13,07 x 8.01 x 54,5	B1				<b>81-5331</b>	
<b>37</b>	<b>85</b>	<b>RHZ (DW10ATED)</b> → 09.2002 D (LA) 4 1997 cm <sup>3</sup> 2V 80 kW (109 PS) 18 88,00 mm 99 879 6..					
	IN [2] 35,6 x 6 x 107,1 EX [2] 33,8 x 6 x 107,1	S - Cr - A/S - Cr -	- 45° - - 45° -	- -	22 - III 22 - III	9624774280 9624774580	<b>531003</b> <b>531004</b>
	IN/EX [4] 10,52 x 6 x 41,5	G1				<b>81-5330</b>	
						<b>50 006 389</b>	
	[8] H 12 x 34,6 x 34,6				46767972 9464396380 9632372480	<b>50 006 432</b>	
	[4]				9623446280 9640296380	<b>50 006 430</b>	
	- - G - S - 	- SB - -				<b>50 003 171</b>	
<b>38</b>	<b>85</b>	<b>4HT Euro 4</b> → 11.2010 D (LA) 4 2179 cm <sup>3</sup> 4V 125 kW (170 PS) 17,5 96,00 mm					
	IN/EX [4] 10,52 x 6 x 41,5	G1				<b>81-5330</b>	
<b>39</b>	<b>85</b>	<b>4HW (DW12ATED4)</b> → 11.2010 D (LA) 4 2179 cm <sup>3</sup> 4V 94 kW (128 PS) 18 96,00 mm 40 406 6..					
	IN [2] 30,0 x 6 x 105,0 EX [2] 25,0 x 6 x 105,0	S - Cr - A/S - Cr -	- 45° - - 45° -	- VS -	22 - III 22 - III	9627184380 9634437580	<b>181104</b> <b>181105</b>
	[50] Ø 6 mm					<b>MK-6H</b>	
	IN/EX [4] 10,52 x 6 x 41,5	G1				<b>81-5330</b>	
	ES AS					<b>50 007 088</b> <small>NEW</small> <b>50 007 089</b>	
	[8] H 12 x 33,5 x 33,5				9638075480	<b>50 006 435</b>	
	[4]  (1) mit Clip, with clip, avec clip, con clip, с брелоком-зажимом					<b>50 006 096</b> (1)	

					Reference	Item No.
<b>40</b>						
<b>RHK (DW10UTED4)</b>	→ 11.2010 D (LA) 4	1997 cm <sup>3</sup>	4V	79-88 kW (107-120 PS)	17,5	88,00 mm
<b>Euro 4</b>						
<b>RHR (DW10BTED4)</b>	→ 11.2010 D (LA) 4	1997 cm <sup>3</sup>	4V	100 kW (136 PS)	18	88,00 mm
<b>Euro 4</b>						
99 700 6.., 99 879 6..						
	IN [2] EX [2]	30,0 x 6 x 105,0 25,0 x 6 x 105,0	S - Cr - A/S - Cr -	- 45° - - 45° - VS -	22 - III 22 - III	9627184380 9634437580
	[50]	∅ 6 mm				<b>181104</b> <b>181105</b>
	IN/EX [4]	10,52 x 6 x 41,5	G1			<b>81-5330</b>
		ES AS				<b>50 007 010</b> <small>NEW</small> <b>50 007 012</b>
	[8] [8] [8]	H 12 x 34,5 H 12 x 34,5 H 12 x 33,5 x 33,5			9638075480	<b>50 006 169</b> <b>50 006 145</b> <b>50 006 435</b>
	[4]					<b>50 006 096</b> (1)
	(1) mit Clip, with clip, avec clip, con clip, с брелоком-зажимом					
<b>41</b>						
<b>RHM (DW10ATED4)</b>	→ 11.2010 D (LA) 4	1997 cm <sup>3</sup>	4V	79 kW (107 PS)	17,6	88,00 mm
	[8] [8] [8]	H 12 x 34,5 H 12 x 34,5 H 12 x 33,5 x 33,5			9638075480	<b>50 006 145</b> <b>50 006 169</b> <b>50 006 435</b>
	[4]					<b>50 006 096</b> (1)
	(1) mit Clip, with clip, avec clip, con clip, с брелоком-зажимом					
<b>42</b>						
<b>RHW (DW10ATED4)</b>	→ 11.2010 D (LA) 4	1997 cm <sup>3</sup>	4V	80 kW (109 PS)	17,1	88,00 mm
	IN [2] EX [2]	30,0 x 6 x 105,0 25,0 x 6 x 105,0	S - Cr - A/S - Cr -	- 45° - - 45° - VS -	22 - III 22 - III	9627184380 9634437580
	[50]	∅ 6 mm				<b>181104</b> <b>181105</b>
	IN/EX [4]	10,52 x 6 x 41,5	G1			<b>81-5330</b>
		ES AS				<b>50 007 010</b> <small>NEW</small> <b>50 007 012</b>
	[8]	H 12 x 34,6 x 34,6			46767972 9464396380 9632372480	<b>50 006 432</b>
	[4]				9623446280 9640296380	<b>50 006 430</b>

					Reference	Item No.		
<b>43</b>		<b>86,4</b>						
<b>138 C2.048</b>	12.1985 → 02.1992	B	4	1498 cm <sup>3</sup>	2V	55 kW (75 PS)	9-9,2	63,90 mm
<b>831 A1.000</b>	→ 04.1986	B	4	1498 cm <sup>3</sup>	2V	63 kW (86 PS)	9,2	63,90 mm
<b>831 A2.000</b>	→ 08.1992	B	4	1301 cm <sup>3</sup>	2V	55-58 kW (75-79 PS)	9,5	55,50 mm
<b>831 B.000</b>	→ 08.1992	B	4	1301 cm <sup>3</sup>	2V	55 kW (75 PS)	9,5	55,50 mm
	[50]	∅ 8 mm						<b>RK-8</b>
	IN/EX [4]	14,07 x 8 x 46,0	G1			4 250 803		<b>81-17110</b>
	IN [4]	14,10 x 8 x 42,0	G1			4 371 508		<b>81-1762</b>
	IN [4]	14,15 x 8 x 42,0	G1			4 371 509		<b>81-1763</b>
	EX [4]	14,15 x 8 x 45,5	G1			4 372 161		<b>81-1766</b>
	EX [4]	14,25 x 8 x 45,5	G1			4 372 162		<b>81-1767</b>
<b>44</b>		<b>86,4</b>						
<b>835 A1.000</b>	→ 06.1994	B	4	1581 cm <sup>3</sup>	2V	65-66 kW (88-90 PS)	9,2	67,40 mm
	IN [2]	39,5 x 8 x 108,5	S - Cr -	- 45° -	-	1 - III	7 617 500	<b>17089</b>
	[50]	∅ 8 mm						<b>RK-8</b>
	IN/EX [4]	14,07 x 8 x 46,0	G1			4 250 803		<b>81-17110</b>
	IN [4]	14,10 x 8 x 42,0	G1			4 371 508		<b>81-1762</b>
	IN [4]	14,15 x 8 x 42,0	G1			4 371 509		<b>81-1763</b>
	EX [4]	14,15 x 8 x 45,5	G1			4 372 161		<b>81-1766</b>
	EX [4]	14,25 x 8 x 45,5	G1			4 372 162		<b>81-1767</b>
<b>45</b>		<b>86,4</b>						
<b>182 A6.000</b>	→ 08.1999	B	4	1581 cm <sup>3</sup>	4V	66 kW (90 PS)	10,1	67,40 mm
	IN [2]	30,3 x 7 x 102,5	S - Cr -	- 45° -	-	9 - III	4 641 3806 4 646 2158 4 651 7325 4 676 1369 5 518 3592 5 519 2067	<b>171036</b>
	EX [2]	30,0 x 7 x 102,4	A/S - Cr -	- 45° -	VS -	9 -	46 461 209	<b>171037</b>
	EX [2]	30,0 x 7 x 102,8	A - Cr -	- 45° -	-	9 -	4 641 3807 4 646 2159 4 676 1370 5 519 6738	<b>171043</b>
	[50]	∅ 7 mm						<b>RK-7</b>
	[50]	∅ 8 mm						<b>RK-8</b>
	IN/EX [4]	13,00 x 7 x 42,2	G1			4 372 331 4265699 6265699		<b>81-1755</b>
	[8]	H 33 x 24 x 24				46787055 73503122		<b>50 006 422</b>
<b>46</b>		<b>86,4</b>						
<b>182 A4.000</b>	→ 10.2005	B	4	1581 cm <sup>3</sup>	4V	76 kW (103 PS)	10,2	67,40 mm
Fortsetzung nächste Seite / continued on next page / suite page suivante / continuación página próxima / Продолжение на следующей странице								

						Reference	Item No.	
	IN [2] 30,3 x 7 x 102,5	S - Cr -	- 45° -	-		9 - III	4 641 3806 4 646 2158 4 651 7325 4 676 1369 5 518 3592 5 519 2067	<b>171036</b>
	EX [2] 30,0 x 7 x 102,4	A/S - Cr -	- 45° - VS -	-		9 -	46 461 209	<b>171037</b>
	EX [2] 30,0 x 7 x 102,8	A - Cr -	- 45° -	-		9 -	4 641 3807 4 646 2159 4 676 1370 5 519 6738	<b>171043</b>
	[50] [50]	∅ 7 mm ∅ 8 mm						<b>RK-7</b> <b>RK-8</b>
	IN/EX [4] 13,00 x 7 x 42,2	G1					4 372 331 4265699 6265699	<b>81-1755</b>
	IN [4] 13,03 x 7 x 42,5	G2					608 11 086 60811086 7 756 897 7 757 052	<b>81-17122</b>
	EX [4] 13,03 x 7 x 46,0	G2					608 11 089 7 779 402	<b>81-17123</b>
	[8] H 33 x 24 x 24						46787055 73503122	<b>50 006 422</b>

**47**

**87**
**ES9 J4S** → 11.2010 B 6 2946 cm<sup>3</sup> 4V 150 kW (204 PS) 10,9 82,60 mm

	IN [2] 35,0 x 6 x 108,5	S - -	- 45° -	-		1 - III	9630441380	<b>539022</b>
	EX [2] 30,5 x 6 x 107,0	A/S - Cr -	- 45° - VS -	-		1 - III	9640181380	<b>539023</b>
	[50]	∅ 6 mm						<b>LK-6H</b>

**48**

**91**
**834 E.146** → 05.1992 B 6 2849 cm<sup>3</sup> 2V 108 kW (147 PS) 9,5:1 73,00 mm

	IN [4] 14,00 x 9 x 49,0	G1						<b>81-5608</b>
	EX [6] 14,07 x 9 x 42,5	G1					7902101354 7902101355	<b>81-5609</b>

**49**

**93**
**834 F.000** → 07.1994 B 6 2959 cm<sup>3</sup> 2V 126 kW (171 PS) 9,5:1 72,60 mm

	IN [4] 14,00 x 9 x 49,0	G1						<b>81-5608</b>
	EX [6] 14,07 x 9 x 42,5	G1					7902101354 7902101355	<b>81-5609</b>

**50**

**93**
**838 B.000** → 10.2001 B 6 2959 cm<sup>3</sup> 4V 150 kW (204 PS) 10 72,60 mm  
**841 A.000** → 07.2009 B 6 2959 cm<sup>3</sup> 4V 158 kW (215 PS) 10 72,60 mm

	EX [4] 12,07 x 7.01 x 43,0	G1						<b>81-5610</b>
--	-------------------------------	----	--	--	--	--	--	----------------

**51**

**93**
**8144. 97S** → 07.1992 D (A) 4 2500 cm<sup>3</sup> 2V 77 kW (105 PS) 21 92,00 mm  
**8144.91** → 09.1990 D (A) 4 2445 cm<sup>3</sup> 2V 74 kW (101 PS) 22 90,00 mm

Fortsetzung nächste Seite / continued on next page / suite page suivante / continuación página próxima / Продолжение на следующей странице





						Reference	Item No.	
	IN [2] EX [2] EX [2] EX [2] EX [2]	41,0 x 8 x 120,8 34,5 x 8 x 122,0 36,0 x 8 x 122,0 36,7 x 8 x 122,0 36,7 x 8 x 122,1	S - Cr - I/S - Cr - A/S - Cr - I/S - Cr - A/S - Cr -	- 30° - - 45° - - 45° - - 45° - - 45° -	- - - - -	9 - III 1 - III 9 - III 9 - III 9 - III	47 57 358 504069200 7 301 820 7 302 157 99432837 98418161	<b>171120</b> <b>17064</b> <b>171055</b> <b>171016</b> (1) <b>171100</b> (2)
	[50] [50]	∅ 8 mm ∅ 8 mm					<b>RK-8</b> <b>RK-8H</b>	
	IN/EX [4] IN/EX [4] IN/EX [4] IN/EX [4]	13,02 x 8.02 x 56,0 13,07 x 8.02 x 56,0 13,07 x 8.02 x 60,0 13,12 x 8 x 56,0	G1 G1 G1 G1				4 749 395 4 749 397 4 726 483 4 733 258 4 749 398	<b>81-17116</b> <b>81-17115</b> <b>81-17114</b> (3) <b>81-5611</b>
							(3) ohne Ventilschaftabdichtung/without valve stem gasket/sans joint de tige de soupape/sin junta de vástago de válvula/без уплотнения стержня клапана	
	[8]	M 40 x 32				4733350	<b>50 006 180</b>	





## 52 93

**8144.97** → 05.1992 D (A) 4 2499 cm<sup>3</sup> 2V 85 kW (115 PS) 22 92,00 mm  
**8144.97 Y** → 07.1994 D (A) 4 2500 cm<sup>3</sup> 2V 85 kW (115 PS) 22,5 92,00 mm

	IN [2] EX [2] EX [2] EX [2] EX [2]	41,0 x 8 x 120,8 34,5 x 8 x 122,0 36,0 x 8 x 122,0 36,7 x 8 x 122,0 36,7 x 8 x 122,1	S - Cr - A/S - Cr - A/S - Cr - I/S - Cr - A/S - Cr -	- 30° - - 45° - - 45° - - 45° - - 45° -	- - - - -	9 - III 9 - III 9 - III 9 - III 9 - III	47 57 358 504069200 7 301 820 4 826 033 7 301 821 99432837 98418161	<b>171120</b> <b>17063</b> <b>171055</b> <b>171016</b> (1) <b>171100</b> (2)
	[50] [50]	∅ 8 mm ∅ 8 mm					<b>RK-8</b> <b>RK-8H</b>	
	IN/EX [4] IN/EX [4] IN/EX [4] IN/EX [4]	13,02 x 8.02 x 56,0 13,07 x 8.02 x 56,0 13,07 x 8.02 x 60,0 13,12 x 8 x 56,0	G1 G1 G1 G1				4 749 395 4 749 397 4 726 483 4 733 258 4 749 398	<b>81-17116</b> <b>81-17115</b> <b>81-17114</b> (3) <b>81-5611</b>
							(3) ohne Ventilschaftabdichtung/without valve stem gasket/sans joint de tige de soupape/sin junta de vástago de válvula/без уплотнения стержня клапана	
	[8]	M 40 x 32				4733350	<b>50 006 180</b>	



		Cyl.	 mm	cm <sup>3</sup>		Comp. Ratio ε	kW	PS	Pos
DW12BTED4 Euro 4	D (LA)	4	85 x 96	2179	4	16,6	110-118	150-160	2
M62 B44	B	8	92 x 82,7	4398	4		210-212	286-288	7
17 H	B	4	90,5 x 97	2495	2	8	61	83	6
18 K4F	B	4	80 x 89,3	1796	4	10,5	85-88	116-120	1
224DT Euro 4/5	D (A)	4	85 x 96	2179	4	16,5	110-140	150-190	2
2.3L 43 kW	D	4	90,487 x 88,9	2286	2	23:1	43	58	5
2.3L 50 kW	B	4	90,487 x 88,9	2286	2	8:1	50	68	4
2.5L (86 kW)	D (A)	4	90,475 x 97	2496	2	21:1	86	117	3

			Pos				Pos
<b>DEFENDER Station Wagon (L316)</b>							
2.5 4x4	→ 12.1994	17 H	B	<b>6</b>			
<b>DISCOVERY SPORT (L550)</b>							
2.2 D 4x4		224DT	D	<b>2</b>			
2.2 D 4x4		224DT	D	<b>2</b>			
2.2 eD4	01.2015 →	224DT	D	<b>2</b>			
2.2 SD4	01.2015 →	224DT	D	<b>2</b>			
2.2 TD4	01.2015 →	224DT	D	<b>2</b>			
<b>FREELANDER (L314)</b>							
1.8 i 16V 4x4	→ 11.2000	18 K4F	B	<b>1</b>			
1.8 16V 4x4	→ 10.2006	18 K4F	B	<b>1</b>			
<b>FREELANDER Soft Top (L359)</b>							
1.8 i 16V 4x4	→ 10.2006	18 K4F	B	<b>1</b>			
1.8 4x4	→ 09.2003	18 K4F	B	<b>1</b>			
<b>FREELANDER 2 (L359)</b>							
2.2 eD4	→ 10.2014	DW12BTED4	D	<b>2</b>			
2.2 eD4	→ 10.2014	224DT	D	<b>2</b>			
2.2 SD4 4x4	→ 10.2014	224DT	D	<b>2</b>			
2.2 TD4 4x4	→ 10.2014	DW12BTED4	D	<b>2</b>			
2.2 TD4 4x4	→ 10.2014	DW12BTED4	D	<b>2</b>			
2.2 TD4 4x4	→ 10.2014	224DT	D	<b>2</b>			
2.2 TD4 4x4	→ 10.2014	224DT	D	<b>2</b>			
2.2 TD4 4x4	→ 10.2014	224DT	D	<b>2</b>			
2.2 TD4 4x4	→ 10.2014	224DT	D	<b>2</b>			
<b>LAND ROVER</b>							
88/109 2.3	09.1963 → 12.1983	2.3L 50 kW	B	<b>4</b>			
88/109 2.3 D	09.1963 → 08.1983	2.3L 43 kW	D	<b>5</b>			
90/110 2.3	09.1983 → 12.1986	2.3L 50 kW	B	<b>4</b>			
90/110 2.5 TD	01.1988 → 07.1990	2.5L (86 kW)	D	<b>3</b>			
<b>RANGE ROVER EVOQUE (L538)</b>							
2.2 D		224DT	D	<b>2</b>			
2.2 D 4x4		224DT	D	<b>2</b>			
2.2 D 4x4		224DT	D	<b>2</b>			
<b>RANGE ROVER III (L322)</b>							
4.4 4x4	→ 08.2005	M62 B44	B	<b>7</b>			
4.4 4x4	→ 12.2005	M62 B44	B	<b>7</b>			
<b>90/110 (DHMC)</b>							
2.5 4x4	→ 07.1990	17 H	B	<b>6</b>			
2.5 4x4	→ 07.1990	17 H	B	<b>6</b>			



					Reference	Item No.	
<b>1</b>		<b>80</b>					
<b>18 K4F</b>		→ 10.2006	B	4	1796 cm <sup>3</sup> 4V	85-88 kW (116-120 PS) 10,5	89,30 mm
	IN/EX [4]	9,88 x 6.01 x 30,0	G1				<b>81-88000</b>
<b>2</b>		<b>85</b>					
<b>DW12BTED4 Euro 4</b>		→ 10.2014	D (LA)	4	2179 cm <sup>3</sup> 4V	110-118 kW (150-160 PS) 16,6	96,00 mm
<b>224DT Euro 4/5</b>		01.2015 →	D (A)	4	2179 cm <sup>3</sup> 4V	110-140 kW (150-190 PS) 16,5	96,00 mm
	IN/EX [4]	10,52 x 6 x 41,5	G1				<b>81-5330</b>
<b>3</b>		<b>90,475</b>					
<b>2.5L (86 kW)</b>		01.1988 → 07.1990	D (A)	4	2496 cm <sup>3</sup> 2V	86 kW (117 PS) 21:1	97,00 mm
	EX [4]	14,34/17.2 x 8.731 x 56,7	G1			568689	<b>81-88002</b>
<b>4</b>		<b>90,487</b>					
<b>2.3L 50 kW</b>		09.1963 → 12.1986	B	4	2286 cm <sup>3</sup> 2V	50 kW (68 PS) 8:1	88,90 mm
	IN [4]	13,55 x 7.95 x 51,0	G1			605759	<b>81-88008</b>
<b>5</b>		<b>90,487</b>					
<b>2.3L 43 kW</b>		09.1963 → 08.1983	D	4	2286 cm <sup>3</sup> 2V	43 kW (58 PS) 23:1	88,90 mm
	IN [4]	13,55 x 7.95 x 51,0	G1			605759	<b>81-88008</b>
<b>6</b>		<b>90,5</b>					
<b>17 H</b>		→ 12.1994	B	4	2495 cm <sup>3</sup> 2V	61 kW (83 PS) 8	97,00 mm
	IN [4]	13,55 x 7.95 x 51,0	G1			605759	<b>81-88008</b>
<b>7</b>		<b>92</b>					
<b>M62 B44</b>		→ 12.2005	B	8	4398 cm <sup>3</sup> 4V	210-212 kW (286-288 PS)	82,70 mm
	IN/EX [6]	12,53 x 6 x 43,5	B1				<b>81-11112</b>
	IN/EX [6]	12,73 x 6 x 43,5	B1				<b>81-11113</b>

L



						Pos							Pos
<b>ASTINA</b>							1.25	→ 04.2003	DHF	B		3	
1.5	09.1983 → 05.1994	B5	B	8			1.25	→ 04.2003	DHG	B		3	
<b>ATENZA</b>							1.8 D	→ 04.2003	RTJ	D		11	
2.0i 16V	03.2002 →	LF17	B	15			1.8 D	→ 04.2003	RTK	D		11	
2.0i 16V	03.2002 →	LF18	B	15			<b>2 (DY)</b>						
<b>B-SERIE (UF)</b>							1.2	→ 06.2007	FUJA	B		4	
1.8	→ 06.1999	F8 (8V)	B	13			1.25	→ 06.2007	FUJA	B		4	
2.0	→ 12.1991	FE (8V)	B	13			1.4	→ 06.2007	FXJA	B		7	
2.0	→ 03.1996	FE (8V)	B	13			1.4	→ 06.2007	FXJA	B		7	
2.2 D	→ 10.1989	R2	D	14			1.4 CD	→ 06.2007	F6JA	D		5	
2.6	→ 07.1991	G6	B	17			1.4 CD	→ 06.2007	F6JB	D		5	
2.6 i	→ 02.1999	G6	B	17			1.6	→ 06.2007	FYJA	B		9	
2.6 i 4WD	→ 02.1999	G6	B	17			1.6	→ 06.2007	FYJA	B		9	
2.6 12V	→ 07.1998	G6	B	17			<b>3 (BK)</b>						
2.6 12V 4WD	→ 06.1999	G6MPV	B	17			1.4	→ 06.2009	FXJA	B		7	
2.6 4WD	→ 10.1991	G6	B	17			1.6 DI Turbo	→ 06.2009	Y601	D		6	
<b>B-SERIE (UN)</b>							2.0	→ 06.2006	LF17	B		15	
1.8	→ 07.2006	F8 (8V)	B	13			2.0	→ 06.2006	LF17	B		15	
<b>CAPELLA</b>							2.0	→ 06.2009	LF17	B		15	
1.8	09.1982 →	F8 (8V)	B	13			<b>3 (BL)</b>						
1.8	09.1982 →	F8 (12V)	B	13			1.6 MZR CD	→ 05.2013	Y601	D		6	
<b>DEMIO (DW)</b>							2.0 MZR	→ 09.2014	LF17	B		15	
1.3 i 16V (DW3W)	→ 10.2002	B3 ME	B	2			<b>3 Stufenheck (BK)</b>						
1.3 16V	→ 07.2003	B3 ME	B	2			1.6 DI Turbo	→ 06.2009	Y601	D		6	
<b>E-SERIE Großraumlimousine (SG)</b>							2.0	→ 06.2006	LF17	B		15	
2.0 i	→ 09.1999	FE (8V)	B	13			2.0	→ 06.2006	LF17	B		15	
<b>ETUDE</b>							2.0	→ 06.2009	LF17	B		15	
1.5	02.1988 → 02.1990	B5	B	8			<b>3 Stufenheck (BL)</b>						
<b>EUNOS</b>							2.0 MZR	→ 09.2014	LF17	B		15	
Roadster 1.6i 16V	1996 →	B6 (SOHC)	B	8			<b>323 C IV (BG)</b>						
Roadster 1.6i 16V	1996 →	B6T	B	8			1.3	→ 07.1994	B3E	B		2	
1.5	10.1989 →	B5	B	8			1.6	→ 06.1991	B6E	B		8	
1.8	10.1989 → 02.1992	F8 (8V)	B	13			1.6 16V	03.1991 → 10.1994	B6	B		8	
1.8	10.1989 → 02.1992	F8 (12V)	B	13			<b>323 F IV (BG)</b>						
2.2 D	11.1989 →	R2	D	14			1.6	→ 06.1991	B6E	B		8	
<b>MPV</b>							1.6	→ 08.1993	B6 (SOHC)	B		8	
2.6i 12V	09.1988 →	G6	B	17			1.6	→ 08.1993	B6T	B		8	
2.6i 12V	09.1988 →	G6MPV	B	17			1.6 16V	03.1991 → 10.1994	B6	B		8	
<b>MPV I (LV)</b>							1.8 4WD	→ 04.1994	BPC	B		12	
3.0	→ 12.1991	JE94	B	16			<b>323 F VI (BJ)</b>						
3.0	→ 07.1999	JE94	B	16			1.4 16V	→ 01.2001	B3 ME	B		2	
3.0 i V6	→ 09.1999	JE94	B	16			1.6	→ 05.2004	B6 (SOHC)	B		8	
3.0 i V6 (LV10)	→ 09.1999	JE94	B	16			<b>323 III (BF)</b>						
3.0 4WD	→ 12.1991	JE94	B	16			1.4	→ 07.1989	B3	B		2	
<b>MPV II (LW)</b>							1.5	→ 10.1989	B5	B		8	
2.3	→ 02.2006	L3	B	15			1.6 GT	01.1986 → 06.1988	B6 (SOHC)	B		8	
<b>PERSONA</b>							1.6 GT	→ 10.1989	B6 (SOHC)	B		8	
1.8	10.1988 → 02.1990	F8 (8V)	B	13			1.6 GT Turbo	→ 11.1991	B6T	B		8	
1.8	10.1988 → 02.1990	F8 (12V)	B	13			1.6 Turbo	→ 12.1988	B6T	B		8	
<b>PREMACY (CP)</b>							<b>323 III Hatchback (BF)</b>						
2.0	→ 03.2005	LFF7	B	15			1.3 i	→ 08.1989	B3E	B		2	
<b>PROCEED</b>							1.4	→ 10.1989	B3	B		2	
2.6i 12V	11.1989 →	G6	B	17			1.5	→ 10.1989	B5	B		8	
2.6i 12V	11.1989 →	G6MPV	B	17			1.6 GT	08.1985 → 06.1988	B6 (SOHC)	B		8	
<b>REVUE</b>							1.6 GT	→ 10.1989	B6 (SOHC)	B		8	
1.3i 16V	09.1990 →	B3	B	2			1.6 GT Turbo (BF1)	→ 08.1993	B6T	B		8	
1.3i 16V	09.1990 →	B3 (56 kW)	B	2			1.6 GT Turbo 4WD (BF2)	→ 11.1991	B6T	B		8	
1.5i 16V	09.1990 →	B5	B	8			1.6 4WD	→ 03.1987	B6T	B		8	
<b>TRIBUTE (EP)</b>							<b>323 III Station Wagon (BW)</b>						
2.3 All-wheel Drive	→ 05.2008	L3	B	15			1.5	→ 05.1989	B5	B		8	
<b>121</b>							1.5	→ 09.1991	B5	B		8	
1.5i 16V	09.1990 →	B5	B	8			1.6	→ 10.1995	B6 (SOHC)	B		8	
<b>121 I (DA)</b>							1.6	→ 10.1995	B6E	B		8	
1.1	→ 10.1990	B1	B	1			1.6 4x4	→ 03.1993	B6E	B		8	
1.3	→ 10.1990	B3	B	2			<b>323 S IV (BG)</b>						
1.3	→ 11.1990	B3	B	2			1.3	→ 06.1991	B3E	B		2	
<b>121 II (DB)</b>							1.6	→ 06.1991	B6E	B		8	
1.1	→ 10.1993	B1	B	1			1.6	→ 10.1994	B6	B		8	
<b>121 III (JASM, JBSM)</b>							1.6	→ 10.1994	B6 (SOHC)	B		8	

M



		Pos			Pos
1.6 16V	10.1989 → 10.1994	B6 B	2.2	→ 08.1998	F2 B 13
<b>323 S V (BA)</b>			<b>929 II Coupe (HB)</b>		
1.6 TD	04.1995 → 09.1998	4EE1-T D	2.0	→ 07.1987	FE (8V) B 13
<b>323 S VI (BJ)</b>			<b>929 II (HB)</b>		
1.4 16V	→ 01.2001	B3 ME B	2.0	→ 07.1987	FE (8V) B 13
<b>5 (CR19)</b>			2.0 i GLX	→ 07.1987	FE (8V) B 13
2.0	→ 05.2010	LFF7 B	<b>929 III (HC)</b>		
<b>6 Hatchback (GG)</b>			2.0	→ 12.1988	FE (8V) B 13
2.0	→ 08.2007	LFF7 B	2.2 12V	→ 04.1989	F2 B 13
2.0	→ 08.2007	LF17 B	2.2 12V	→ 06.1991	F2-C B 13
2.0	→ 08.2007	LF18 B	3.0	06.1987 → 06.1991	JE B 16
2.3	→ 08.2007	L3C1 B	3.0	→ 12.1989	JE3 B 16
<b>6 Hatchback (GH)</b>			3.0 i	→ 06.1991	JE3 B 16
2.0 MZR	→ 07.2013	LF17 B	<b>929 IV (HD)</b>		
<b>6 Kombi (GH)</b>			3.0 i	→ 03.1996	JEZE B 16
2.0 MZR	→ 07.2013	LF17 B	3.0 i 24V	→ 12.1993	JEZE B 16
<b>6 Station Wagon (GY)</b>			3.0 i 24V	→ 12.1995	JEZE B 16
2.0	→ 08.2007	LFF7 B	3.0 i 24V	→ 12.1995	JEZE B 16
2.0	→ 08.2007	LF17 B	<b>929 V (HE)</b>		
2.0	→ 08.2007	LF18 B	3.0	→ 11.1997	JEZE B 16
2.3	→ 08.2007	L3C1 B	3.0	→ 10.1999	JEZE B 16
2.3 AWD	→ 08.2007	L3C1 B	<b>BONGO</b>		
<b>6 Stufenheck (GG)</b>			1.8	12.1983 →	F8 (8V) B 13
2.0	→ 08.2007	LFF7 B	1.8	12.1983 →	F8 (12V) B 13
2.0	→ 08.2007	LF17 B	2.2 D	12.1986 →	R2 D 14
2.0	→ 08.2007	LF18 B	<b>B-SERIE Pritsche/Fahrgestell (UF)</b>		
2.3	→ 07.2007	L3C1 B	1.8	→ 10.2001	F8 (8V) B 13
2.3	→ 08.2007	L3C1 B	2.0	→ 07.1988	FE (8V) B 13
<b>6 Stufenheck (GH)</b>			2.6 i	→ 02.1999	G6 B 17
2.0 MZR	→ 12.2012	LF17 B	2.6 i 4x4	→ 02.1999	G6 B 17
<b>626</b>			<b>B-SERIE Pritsche/Fahrgestell (UN)</b>		
1.8	11.1982 →	F8 (8V) B	2.6 i	→ 11.2006	G6 B 17
1.8	11.1982 →	F8 (12V) B	<b>ECONOVAN</b>		
<b>626 II Coupe (GC)</b>			2.2 D	05.1983 →	R2 D 14
2.0	→ 10.1987	FE (8V) B	<b>E-SERIE Bus (SR1)</b>		
2.0	→ 10.1987	FE (8V) B	E2000	→ 05.1994	FE (8V) B 13
2.0	→ 10.1987	FE (8V) B	E2000	→ 05.1994	FE (8V) B 13
2.0 D	→ 12.1985	RF46 D	E2000 4WD	→ 09.1989	FE (8V) B 13
<b>626 II (GC)</b>			E2200 D	→ 02.1988	R207 D 14
2.0	→ 09.1987	FE (8V) B	E2200 D 4WD	→ 02.1988	R2 D 14
2.0	→ 09.1987	FE (8V) B	<b>E-SERIE Kasten (SG)</b>		
2.0	→ 09.1987	FE (8V) B	E1800i	→ 12.2006	F8 (8V) B 13
2.0 D	→ 07.1985	RF46 D	E2000	→ 07.2006	FE (8V) B 13
2.0 D	→ 06.1987	RF46 D	<b>E-SERIE Kasten (SR2)</b>		
<b>626 II Hatchback (GC)</b>			E1800	→ 01.1988	F8 (12V) B 13
2.0	→ 09.1987	FE (8V) B	E1800	→ 08.1999	F8 (8V) B 13
2.0	→ 09.1987	FE (8V) B	E2000	→ 12.1990	FE (8V) B 13
2.0	→ 09.1987	FE (8V) B	E2000	→ 05.1994	FE (8V) B 13
2.0 D	→ 06.1987	RF46 D	E2000	→ 05.2003	FE (8V) B 13
<b>626 III Coupe (GD)</b>			E2200 D	→ 02.1988	R203 D 14
1.8	→ 08.1991	F8 (12V) B	E2200 D	→ 02.1988	R207 D 14
2.0	→ 10.1990	FE (8V) B	E2200 D	→ 08.2002	R2 D 14
2.2 12V	→ 12.1991	F2 B	E2200 D	→ 05.2003	R203 D 14
<b>626 III (GD)</b>			E2200 D	→ 05.2003	R207 D 14
1.8	→ 05.1992	F8 (12V) B	E2200 D 4WD	→ 05.2003	R2 D 14
2.2 12V	→ 07.1991	F2 B	2200 D 4WD	→ 05.2003	R203 D 14
2.2 12V 4WD	→ 05.1992	F2 B	2200 D 4WD	→ 05.2003	R207 D 14
<b>626 III Hatchback (GD)</b>			<b>E-SERIE Pritsche/Fahrgestell (SD1)</b>		
1.8	→ 05.1992	F8 (12V) B	E2200 D	→ 07.1999	R2 D 14
1.8	→ 05.1992	F8 (12V) B	<b>SPECTRON</b>		
2.0	→ 10.1990	FE (8V) B	2.0 D	→ 10.1995	RF46 D 14
2.2 12V	→ 04.1992	F2 B	2.2 TD	→ 10.1995	R2 D 14
2.2 12V 4WD	→ 07.1990	F2 B			
<b>626 III Station Wagon (GV)</b>					
1.8	→ 03.1992	F8 (12V) B			
2.0	→ 09.1997	FE (8V) B			
2.2 12V	→ 11.1996	F2 B			
2.2 12V 4WD	→ 11.1992	F2 B			
<b>626 IV (GE)</b>					

					Reference	Item No.	
<b>1</b>		<b>68</b>					
<b>B1</b>		→ 10.1993	B	4	1139 cm <sup>3</sup> 2V	38-42 kW (52-57 PS) 9,7	78,40 mm
	[8]	H 12 x 20,5				JFY1-12-100	<b>50 007 623</b>
<b>2</b>		<b>71</b>					
<b>B3</b>		09.1990 →	B	4	1324 cm <sup>3</sup> 2V	40-44 kW (54-60 PS) 9,4	83,60 mm
<b>B3 ME</b>		→ 07.2003	B	4	1324 cm <sup>3</sup> 4V	46-61 kW (63-83 PS) 9,4	83,60 mm
<b>B3 (56 kW)</b>		09.1990 →	B	4	1324 cm <sup>3</sup> 4V	56 kW (76 PS) 9,4:1	83,60 mm
<b>B3E</b>		→ 07.1994	B	4	1324 cm <sup>3</sup> 2V	49 kW (67 PS) 9,4	83,60 mm
	[8]	H 12 x 20,5				JFY1-12-100	<b>50 007 623</b>
<b>3</b>		<b>71,9</b>					
<b>DHF</b>		→ 04.2003	B	4	1242 cm <sup>3</sup> 4V	55 kW (75 PS) 10	76,50 mm
<b>DHG</b>		→ 04.2003	B	4	1242 cm <sup>3</sup> 4V	55 kW (75 PS) 10	76,50 mm
	IN [2]	26,1 x 6 x 97,6	S - Cr -	- 45° -	- 22 - III		<b>105-35539</b>
	EX [2]	22,1 x 6 x 99,7	RA - Ni -	- 45° -	- 22 -		<b>105-35540</b>
	IN/EX [4]	11,05 x 6 x 39,0	G2				<b>81-18106</b>
	IN/EX [4]	11,10 x 6 x 39,0	G2				<b>81-18107</b>
<b>4</b>		<b>71,9</b>					
<b>FUJA</b>		→ 06.2007	B	4	1242 cm <sup>3</sup> 4V	55 kW (75 PS) 10	76,50 mm
	IN [2]	26,1 x 6 x 99,7	S - Ni -	- 45° -	- 22 -	C201-12-111 1E06-12-111	<b>181112</b>
	EX [2]	22,1 x 6 x 101,7	RA - Ni -	- 45° -	- 22 -	C201-12-121	<b>181113</b>
	[50]	∅ 6 mm					<b>MK-6H</b>
	IN/EX [4]	11,05 x 6 x 39,0	G2				<b>81-18106</b>
	IN/EX [4]	11,10 x 6 x 39,0	G2				<b>81-18107</b>
<b>5</b>		<b>73,7</b>					
<b>F6JA</b>		→ 06.2007	D (A)	4	1399 cm <sup>3</sup> 2V	50 kW (68 PS) 17,9-18	82,00 mm
<b>F6JB</b>		→ 06.2007	D (A)	4	1399 cm <sup>3</sup> 2V	50 kW (68 PS) 17,9	82,00 mm
40 469 6..							
	IN [2]	32,8 x 5,5 x 97,4	S - Cr -	- 45° -	- 22 - III	Y401-12-111	<b>181102</b>
	EX [2]	30,2 x 5,5 x 97,4	A/S - Cr -	- 45° -	- 22 - III	Y401-12-121	<b>181103</b>
	[50]	∅ 5,5 mm					<b>MK-5.5H</b>
	IN/EX [4]	9,55 x 5.51 x 34,0	G1				<b>81-18111</b> <small>NEW</small>
							<b>50 007 081</b> <small>NEW</small> <b>50 007 083</b> <small>NEW</small> (1)
(1) gegossene Version / cast Version / version coule / versión fundida / литая версия							
	[8]	H 12 x 34,5					<b>50 006 419</b>
	[8]	H 12 x 34,6 x 34,6				Y401-12-101A Y40112101A	<b>50 006 432</b>
	[4]						<b>50 006 172</b>

**M**

					Reference	Item No.	
<b>6</b>	<b>75</b>						
<b>Y601</b>	→ 05.2013	D (LA)	4	1560 cm <sup>3</sup> 4V	80-81 kW (109-110 PS)	88,30 mm	
	IN/EX [4]	9,55 x 5.51 x 34,0	G1			<b>81-18111</b>	
	[8]	H 12 x 34,6 x 34,6			Y401-12-101A Y40112101A	<b>50 006 432</b>	
<b>7</b>	<b>76</b>						
<b>FXJA</b>	→ 06.2009	B	4	1388 cm <sup>3</sup> 4V	59 kW (80 PS) 11	76,50 mm	
40 032 6..							
	IN [2] EX [2]	28,1 x 6 x 99,4 24,1 x 6 x 101,4	S - Ni - RA - Ni -	- 45° - - - 45° - -	22 - 22 -	C40112111A C401-12-121	<b>181115</b> <b>181107</b>
	[50]	∅ 6 mm				<b>MK-6H</b>	
<b>8</b>	<b>78</b>						
<b>B5</b>	09.1983 →	B	4	1498 cm <sup>3</sup> 2V	54-55 kW (73-75 PS) 9,1	78,40 mm	
<b>B6</b>	10.1989 → 10.1994	B	4	1598 cm <sup>3</sup> 4V	64-66 kW (87-90 PS) 9	83,60 mm	
<b>B6 (SOHC)</b>	08.1985 →	B	4	1598 cm <sup>3</sup> 2V	63-77 kW (86-105 PS) 10,5	83,60 mm	
<b>B6E</b>	→ 10.1995	B	4	1598 cm <sup>3</sup> 2V	62-63 kW (84-86 PS) 9,3	83,60 mm	
<b>B6T</b>	1996 →	B (LA)	4	1598 cm <sup>3</sup> 4V	98-103 kW (134-140 PS) 7,9	83,60 mm	
	[8]	H 12 x 20,5			JFY1-12-100	<b>50 007 623</b>	
<b>9</b>	<b>79</b>						
<b>FYJA</b>	→ 06.2007	B	4	1596 cm <sup>3</sup> 4V	74 kW (100 PS) 11	81,40 mm	
	IN [2] IN [2] EX [2] EX [2]	30,1 x 6 x 97,0 30,1 x 6 x 99,0 24,1 x 6 x 101,4 24,1 x 6 x 99,4	S - Cr - S - Ni - RA - Ni - RA - Ni -	- 45° - - - 45° - - - 45° - - - 45° - -	22 - III 22 - 22 - 22 - III	C601-12-111 C401-12-121	<b>181009</b> <b>181106</b> <b>181107</b> <b>181008</b>
	[50]	∅ 6 mm				<b>MK-6H</b>	
	IN/EX [4]	11,04 x 6.01 x 40,5	G1			<b>81-71003</b>	
<b>10</b>	<b>79</b>						
<b>4EE1-T</b>	04.1995 → 09.1998	D (A)	4	1686 cm <sup>3</sup> 2V	60-65 kW (82-88 PS) 22	86,00 mm	
	IN [2]	34,6 x 7 x 104,1	S - Cr -	- 45° - -	1 - III	<b>V3333</b>	
	IN/EX [4]	11,54 x 7 x 43,0	G1			<b>81-4214</b>	
<b>11</b>	<b>82,5</b>						
<b>RTJ</b>	→ 04.2003	D	4	1753 cm <sup>3</sup> 2V	44 kW (60 PS) 21,5	82,00 mm	
<b>RTK</b>	→ 04.2003	D	4	1753 cm <sup>3</sup> 2V	44 kW (60 PS) 21,5	82,00 mm	
91 780 6..							
	IN [2] EX [2] EX [2]	36,5 x 8 x 107,1 32,0 x 8 x 109,2 32,0 x 8 x 109,2	A/S - Cr - A/S - Cr - A/S - Cr -	- 45° - - - 45° - - - 45° - VS -	22 - III 22 - III 22 - III	<b>18374</b> <b>18375</b> <b>18345</b>	
	[50]	∅ 8 mm				<b>MK-8H</b>	
Fortsetzung nächste Seite / continued on next page / suite page suivante / continuación página próxima / Продолжение на следующей странице							



										Reference	Item No.
	IN/EX [4]	12,76 x 7.91 x 38,0	G1								<b>81-5801</b>
<b>12</b>		<b>83</b>									
<b>BPC</b>		→ 04.1994	B	4	1840 cm <sup>3</sup>	4V	76-78 kW	(103-106 PS)	8,9		85,00 mm
	IN/EX [4]	12,08/15 x 7 x 36,5	B1								<b>81-33103</b>
	IN/EX [4]	12,25/15 x 7 x 36,5	B1								<b>81-33104</b>
<b>13</b>		<b>86</b>									
<b>FE (8V)</b>		→ 07.2006	B	4	1998 cm <sup>3</sup>	2V	60-88 kW	(82-120 PS)	8,6		86,00 mm
<b>F2</b>		→ 08.1998	B	4	2184 cm <sup>3</sup>	3V	85 kW	(115 PS)	8,6		94,00 mm
<b>F2-C</b>		→ 06.1991	B	4	2184 cm <sup>3</sup>	3V	94 kW	(128 PS)	8,6:1		94,00 mm
<b>F8 (8V)</b>		09.1982 →	B	4	1789 cm <sup>3</sup>	2V	62-67 kW	(84-91 PS)	8,6		77,00 mm
<b>F8 (12V)</b>		09.1982 →	B	4	1789 cm <sup>3</sup>	3V	58-69 kW	(79-94 PS)	8,6		77,00 mm
97 616 6..											
	[8]	H	12 x 20,5							JFY1-12-100	<b>50 007 623</b>
<b>14</b>		<b>86</b>									
<b>RF46</b>		→ 10.1995	D	4	1998 cm <sup>3</sup>	2V	46-53 kW	(63-72 PS)	22,7		86,00 mm
<b>R2</b>		05.1983 →	D	4	2184 cm <sup>3</sup>	2V	47-52 kW	(64-71 PS)	23		94,00 mm
<b>R203</b>		→ 05.2003	D	4	2184 cm <sup>3</sup>	2V	46-47 kW	(63-64 PS)	23		94,00 mm
<b>R207</b>		→ 05.2003	D	4	2184 cm <sup>3</sup>	2V	46-47 kW	(63-64 PS)	23		94,00 mm
	IN [4]	14,05 x 8 x 40,6	G2								<b>81-73001</b>
	EX [4]	14,02 x 7.98 x 37,7	G2								<b>81-73000</b>
<b>15</b>		<b>87,5</b>									
<b>LFF7</b>		→ 05.2010	B	4	1999 cm <sup>3</sup>	4V	107 kW	(146 PS)	10,8:1		83,10 mm
<b>LF17</b>		03.2002 →	B	4	1999 cm <sup>3</sup>	4V	104-110 kW	(141-150 PS)	10,8		83,10 mm
<b>LF18</b>		03.2002 →	B	4	1999 cm <sup>3</sup>	4V	104 kW	(141 PS)	10,8		83,10 mm
<b>L3</b>		→ 05.2008	B	4	2261 cm <sup>3</sup>	4V	104-109 kW	(141-148 PS)	9,7		94,00 mm
<b>L3C1</b>		→ 08.2007	B	4	2261 cm <sup>3</sup>	4V	119-122 kW	(162-166 PS)	10,6		94,00 mm
99 457 6..											
	IN [2]	35,0 x 5,5 x 103,5	S - Ni -	- 45° -	-	1 -				LF01-12-111	<b>181108</b>
	EX [2]	30,0 x 5,5 x 104,7	A - Ni -	- 45° -	-	1 -				LF01-12-121 LF02-12-121	<b>181109</b>
<b>16</b>		<b>90</b>									
<b>JE</b>		06.1987 → 06.1991	B	6	2954 cm <sup>3</sup>	3V	140 kW	(190 PS)	8,5		77,40 mm
<b>JEZE</b>		→ 10.1999	B	6	2954 cm <sup>3</sup>	4V	138-151 kW	(200-205 PS)	9,5		77,40 mm
<b>JE3</b>		→ 06.1991	B	6	2954 cm <sup>3</sup>	3V	123-125 kW	(167-170 PS)	9,5		77,40 mm
<b>JE94</b>		→ 09.1999	B	6	2954 cm <sup>3</sup>	3V	109-116 kW	(148-158 PS)	8,5:1		77,40 mm
	[8]	H	12 x 20,5							JFY1-12-100	<b>50 007 623</b>
<b>17</b>		<b>92</b>									
<b>G6</b>		09.1988 →	B	4	2606 cm <sup>3</sup>	3V	89-92 kW	(121-125 PS)	8,4		98,00 mm
<b>G6MPV</b>		09.1988 →	B	4	2606 cm <sup>3</sup>	3V	90 kW	(122 PS)	8,4		98,00 mm
	[8]	H	12 x 20,5							JFY1-12-100	<b>50 007 623</b>

**M**



M	Cyl.	Cyl. Diagram	Cyl. mm	cm <sup>3</sup>	Comp. Ratio ε	kW	PS	Pos		
M 102	921	B	4	89 x 80,3	1996	2	9:1	63-77	86-105	64
M 102	939	B	4	89 x 80,25	1997	2	8	74-80	100-109	65
M 102	920, 961	B	4	89 x 80,3		2		74-93	100-126	65
M 102	922, 924, 964 (ITA), 965	B	4	89 x 80,25		2		75-85	102-116	63
M 102	910	B	4	89 x 72,2	1797	2	9	80	109	63
M 102	962 - 963	B	4	89 x 80,3	1996	2	9,1	83-90	115-122	63
M 102	959, 998	B	4	95,5 x 80,25	2299	2	8:1	70-92	95-125	106
M 102	942 - 943, 980 - 981	B	4	95,5 x 80,3		2		70-100	95-136	106
M 102	945 - 946, 982, 985, 987, 989, 996 - 997	B	4	95,5 x 80,3		2		70-100	95-136	107
M 102	958, 979	B	4	95,5 x 80,25	2299	2		79-90	108-122	107
M 102	983	B	4	95,5 x 80,3	2298	4	10,5	125-136	170-185	108
M 102	990 - 991	B	4	95,5 x 87,2	2498	4	9,7	143-150	195-204	109
M 102	992	B	4	95,5 x 87,2	2498	2	9,7	173	235	109
M 103	941	B	6	82,9 x 80,25	2597	2	9,2	118-122	160-166	19
M 103	940, 942 - 943	B	6	82,9 x 80,3	2597	2		118-122	160-166	19
M 103	981 - 984, 987	B	6	88,5 x 80,2	2960	2		125-140	170-190	61
M 103	980, 985	B	6	88,5 x 80,25	2960	2		132-138	180-188	61
M 104	900	B	6	81 x 90,3	2792	2	10,1	128	174	9
M 104	980 - 981	B	6	88,5 x 80,2	2960	4	10	162-170	220-231	62
M 104	941 - 945	B	6	89,9 x 73,5	2799	4	10	142-150	193-204	76
M 104	991 - 992, 994 - 996	B	6	89,9 x 84	3199	4	10	155-170	211-231	76
M 104	990	B	6	89,9 x 84	3199	4	10	162-170	220-231	75
M 104	941 (AMG 3.6), 992 (AMG 3.6)	B	6	91 x 92,4	3606	4		195-206	265-280	92
M 104	996 (AMG 3.6)	B	6	91 x 92,4	3606	4	10	200	272	93
M 108	920	B	6	82 x 78,8	2496	2	9	96	131	12
M 110	921 - 923, 981 - 986, 991 - 992	B	6	86 x 78,8	2746	2		101-136	137-185	33
M 110	924, 926, 987 - 990, 994	B	6	86 x 78,8	2746	2		110-136	150-185	34
M 111	921	B	4	85,3 x 78,7	1799	4	8,8	89-90	121-122	32
M 111	920	B	4	85,3 x 78,7	1799	4	8,8-9,8:1	90	122	31
M 111	945, 950	B	4	89,9 x 78,7	1998	4		95-100	129-136	83
M 111	942, 948	B	4	89,9 x 78,7	1998	4		95-100	129-136	82
M 111	951 - 952, 957	B	4	89,9 x 78,7	1998	4		95-120	129-163	84
M 111	946	B	4	89,9 x 78,8	1998	4	10,4	100	136	83
M 111	940 - 941	B	4	89,9 x 78,7	1998	4		100	136	81
M 111	960 - 961	B	4	89,9 x 86,6	2199	4		110	150	79
M 111	955 - 956, 958	B (K)	4	89,9 x 78,7	1998	4	9,5	120	163	84
M 111	944	B (K)	4	89,9 x 78,7	1998	4	8,5	132-141	180-192	80
M 111	943	B	4	89,9 x 78,7	1998	4	8,5	132-141	180-192	78
M 111	947	B (K)	4	89,9 x 78,7	1998	4	8,5-10	137	186	78
M 111	984	B	4	90,9 x 88,4	2295	4	8,8	92-105	125-143	90
M 111	978 - 979	B	4	90,9 x 88,4	2295	4	8,8	105	143	89
M 111	970, 974, 977	B	4	90,9 x 88,4	2295	4	10,4	110	150	88
M 111	973	B (K)	4	90,9 x 88,4	2295	4	8,8	138-142	188-193	87
M 111	975	B (K)	4	90,9 x 88,4	2295	4	8,8	138-142	188-193	86
M 111	981	B	4	90,9 x 88,4	2295	4	9	143-145	194-197	85
M 111	982 - 983	B (K)	4	90,9 x 88,4	2295	4	9	143-145	194-197	85
M 112	910 - 911	B	6	83,2 x 73,5	2398	3		125	170	26
M 112	912 - 917	B	6	89,9 x 68,2	2597	3		120-130	163-177	77
M 112	940 - 947, 949, 951, 953 - 955, 960 - 961	B	6	89,9 x 84	3199	3		140-260	190-354	77
M 112	920 - 923	B	6	89,9 x 73,5	2799	3	10	145-150	197-204	77
M 112	970, 972 - 973, 975 - 976	B	6	97 x 84	3724	3	10	165-180	224-245	114
M 113	940 - 944, 948	B	8	89,9 x 84	4266	3	10	199-225	271-306	77
M 113	960 - 969, 971	B	8	97 x 84	4966	3		215-225	292-306	114
M 113	980 - 982, 984, 986 - 989	B	8	97 x 92	5439	3		255-294	347-400	114
M 113	990 - 993, 995	B (K)	8	97 x 92	5439	3	9	349-380	475-517	114
M 114	920, 980	B	6	82 x 78,8	2496	2		85-110	116-150	12
M 115	I, II, 923, 926, 938 - 939	B	4	87 x 83,6		2	9	55-70	75-95	38
M 115	920 - 921, 924, 927 - 928	B	4	87 x 92,4	2197	2	9	55-77	75-105	38
M 115	951 - 952, 954 - 955, 972 - 974	B	4	93,75 x 83,6	2307	2		62-81	84-110	105
M 116	962 - 963	B	8	88 x 78,9	3839	2	9,4	116-150	158-204	48
M 116	960 - 961	B	8	92 x 71,8	3818	2	9	120-160	163-218	98
M 116	980 - 985	B	8	92 x 65,8		2		143-152	194-205	95
M 116	964 - 965	B	8	92 x 78,9	4196	2		150-170	204-231	96
M 117	981 - 986	B	8	92 x 85	4520	2		119-165	162-225	95
M 117	962 - 965	B	8	96,5 x 85	4973	2		137-195	186-265	111
M 117	967 - 968	B	8	96,5 x 94,8	5547	2	10	169-220	230-300	110
M 117	960 - 961	B	8	96,5 x 85	4973	2	8,8	170-180	231-245	113



				Cyl.	 mm	cm <sup>3</sup>		Comp. Ratio $\epsilon$	kW	PS	Pos
M 119	971, 975, 981, 985	B	8	8	92 x 78,9	4196	4		205-210	279-286	97
M 119	960, 970, 972, 974, 980, 982, 985 (AMG 5.0)	B	8	8	96,5 x 85	4973	4		235-255	320-347	112
M 120	980 - 983	B	12	12	89 x 80,2	5987	4		280-300	381-408	66
M 121	924	B	4	4	84,5 x 84	1884	2	8,8	59	80	29
M 121	922, 926, 929	B	4	4	85 x 83,6	1897	2		48-59	65-80	30
M 121	940 - 944	B	4	4	87 x 83,6	1988	2		50-61	68-83	38
M 123	921	B	6	6	86 x 72,5	2525	2	9,4	95-103	129-140	35
M 127	980, 982, 984	B	6	6	80 x 72,8	2180	2		88	120	5
M 127	981	B	6	6	82 x 72,8	2306	2	9,3	110	150	11
M 129	980 - 982	B	6	6	82 x 78,8	2496	2	9,3	110	150	12
M 130	920, 922 - 923, 980 - 981, 983 - 984	B	6	6	86,5 x 78,8		2		96-125	130-170	37
M 136	920	B	4	4	73,5 x 100	1697	2	6,7	33	45	1
M 136	040, 042 - 044, 047 - 055, 060, 071 - 073, 922	B	4	4	75 x 100	1767	2		33-38	45-52	3
M 136	925	B	4	4	84,5 x 84	1884	2	6,7	48	65	28
M 157	980 - 981, 983	B (LA)	8	8	98 x 90,5	5461	4		386-430	525-585	127
M 161	971	B	4	4	90,9 x 88,4	2295	2	8,8	105-110	143-150	85
M 166	940	B	4	4	80 x 69,5	1397	2	11	60	82	6
M 166	960 - 961	B	4	4	80 x 79,5	1598	2	11	60-75	82-102	7
M 166	990 - 991	B	4	4	84 x 85,6	1898	2	10,8	92	125	27
M 166	995	B	4	4	84 x 94	2084	2	11	103	140	27
M 180	940 - 941	B	6	6	80 x 72,8	2180	2	8,7	70-81	95-110	5
M 180	945, 947, 949 - 950	B	6	6	81,5 x 73	2281	2	9	77-88	105-120	10
M 180	954	B	6	6	82 x 72,4	2292	2	9	88	120	12
M 191	010, 018	B	4	4	75 x 100	1767	2	6,5/1	33-38	45-52	3
M 266	920	B	4	4	83 x 69,2	1498	2	11	70	95	20
M 266	940	B	4	4	83 x 78,5	1699	2	11	85	116	20
M 266	960	B	4	4	83 x 94	2034	2	11	85-100	116-136	20
M 266	980	B (A)	4	4	83 x 94	2034	2	11	142	193	20
M 270	910	B (A)	4	4	83 x 73,7	1595	4	10,3	75-115	102-156	21
M 270	920	B (A)	4	4	83 x 92	1991	4	10,3:1	115-160	156-218	21
M 271	921, 940 - 942, 944, 946, 948, 956	B (K)	4	4	82 x 85		4		90-141	122-192	13
M 271	911	B	4	4	82 x 75,6	1597	4	10	95	129	17
M 271	910	B (K)	4	4	82 x 75,6	1597	4	10	105-115	143-156	15
M 271	951	B	4	4	82 x 85	1796	4	9,5	115	156	17
M 271	950, 952, 954	B (K)	4	4	82 x 85	1796	4	9,5	115-135	156-184	15
M 271	820, 860	B (A)	4	4	82 x 85	1796	4	9,3	115-150	156-204	16
M 271	958	B (K)	4	4	82 x 85	1796	4	9,5	120-135	163-184	18
M 271	957	B (K)	4	4	82 x 85	1796	4	9,3	120-135	163-184	17
M 271	955	B (K)	4	4	82 x 85	1796	4	9,3	135	184	14
M 271	861	B (LA)	4	4	82 x 85	1796	4	9,3	135-150	184-204	16
M 272	911, 920 - 922	B	6	6	88 x 68,4	2496	4	11,2	150	204	49
M 272	940 - 943, 945 - 949, 952	B	6	6	88 x 82,1	2996	4		170-180	231-245	49
M 272	960 - 961, 963 - 967, 970 - 972, 975, 978	B	6	6	92,9 x 86	3498	4		170-205	231-279	101
M 272	968 - 969, 974, 977, 979 - 980, 982 - 985, 988	B	6	6	92,9 x 86	3498	4		190-232	258-316	100
M 273	922 - 924	B	8	8	92,9 x 86	4663	4		250	340	101
M 273	960 - 963, 965 - 968, 970 - 971	B	8	8	98 x 90,5	5461	4	10,7	271-285	369-388	127
M 274	910	B (A)	4	4	83 x 73,7	1595	4	10,3	95-115	129-156	21
M 274	920	B (A)	4	4	83 x 92	1991	4	9,8	115-180	156-245	21
M 276	950	B	6	6	92,2 x 86	3498	4	12,2:1	225	306	99
M 276	952, 955 - 958	B	6	6	92,9 x 86	3498	4	12,2	182-245	248-333	102
M 278 Euro 5	928	B (LA)	8	8	92,9 x 86	4663	4	10,5	270-335	367-456	102
M 278 Euro 5	920, 922, 927, 932	B (LA)	8	8	92,9 x 86	4663	4	10,5	300-335	408-455	103
M 278 Euro 5	929	B (LA)	8	8	92,9 x 86	4663	4	10,5	320-338	435-460	104
OM 304	900-410	D (A)	4	4	97,5 x 133	3972	2	16,5:1	85	115	119
OM 314	946, 948, 959, 961 - 963, 967	D	4	4	97 x 128	3780	2	17	63	85	116
OM 352	901, 910 - 912, 930 - 933, 942 - 945, 972 - 976, 978	D	6	6	97 x 128	5675	2		74-96	100-130	115
OM 352	906	D	6	6	97 x 128	5675	2	17	81	110	118
OM 352	913, 946	D (A)	6	6	97 x 128	5675	2	16:1	110-115	150-156	117
OM 353	963, 966	D	6	6	97 x 128	5675	2	17	96	130	118
OM 354 Euro 2	901 - 903, 923 - 925	D (LA)	4	4	97,5 x 133	3972	2	18	77-103	105-140	125
OM 364 Euro 1	919 - 921	D	4	4	97,5 x 133	3972	2	17,3	63	86	124
OM 364 Euro 0	906, 911 - 912	D	4	4	97,5 x 133	3972	2	17,3	63-66	86-90	121
OM 364	913	D	4	4	97,5 x 133	3972	2	17,3	66	90	121
OM 364 Euro 1	957 - 958	D (A)	4	4	97,5 x 133	3972	2	16,5	77	105	125
OM 364 Euro 0	954	D	4	4	97,5 x 133	3972	2	16,5	85	115	122



M









			Cyl.	 mm	cm <sup>3</sup>		Comp. Ratio $\epsilon$	kW	PS	Pos
OM 646 Euro 4	986	D (LA)	4	88 x 88,3	2148	4	18	95-110	129-150	59
OM 646	966	D (LA)	4	88 x 88,3	2148	4	18	100-110	136-150	55
OM 646	811 - 812, 820 - 821	D (LA)	4	88 x 88,4	2148	4	17,5	100-125	136-170	59
OM 647	961, 981	D (LA)	5	88 x 88,3	2685	4		120-130	163-177	50
OM 648	960 - 961	D (LA)	6	88 x 88,3	3222	4		130-150	177-204	59
OM 651	913, 956 - 957	D (LA)	4	83 x 99	2143	4	16,2	70-120	95-163	22
OM 651	911 - 912, 916, 924 - 925, 940, 955, 960 - 961, 980	D (A)	4	83 x 99	2143	4	16,2	70-150	95-204	22
OM 651	901	D (LA)	4	83 x 83	1796	4	16,2	80-100	109-136	25
OM 651	930	D (LA)	4	83 x 99	2143	4	16,2	80-130	109-177	25
OM 651	921	D (A)	4	83 x 99	2143	4		100-150	136-204	25
OM 661	911	D	4	89 x 92,4	2299	2	21	57-58	77-79	71
OM 662	911	D	5	89 x 92,4	2874	2	21	70	95	72
OM 668	914, 941	D (A)	4	80 x 84	1689	4	19,5	44-67	60-91	8
OM 668	940, 942	D (LA)	4	80 x 84	1689	4		55-70	75-95	8
OM 900 Euro 4	917 - 919	D (LA)	4	102 x 130	4249	3	17,4	95-130	129-177	128
OM 904 Euro 2	904, 908, 917, 923	D (LA)	4	102 x 130		3		75-125	102-170	129
OM 904 Euro 3	964	D (LA)	4	102 x 130	4249	3	17,8	130	177	130

		Pos			Pos
<b>A-CLASS (W168)</b>			B 200 (245.233) → 11.2011	M 266.960 B	<b>20</b>
A 140 (168.031, 168.131) 09.1997 → 08.2004	M 166.940 B	<b>6</b>	<b>B-CLASS (W246, W242)</b>		
A 140 (168.031, 168.131) → 08.2004	M 166.960 B	<b>7</b>	B 160 CDI / d (246.211)	OM 607.951 D	<b>24</b>
A 160 CDI (168.006) → 08.2004	OM 668.940 D	<b>8</b>	B 160 (246.241)	M 270.910 B	<b>21</b>
A 160 CDI (168.007) 07.1998 → 02.2001	OM 668.941 D	<b>8</b>	B 180 CDI / d (246.212)	OM 607.951 D	<b>24</b>
A 160 (168.033, 168.133) 09.1997 → 08.2004	M 166.960 B	<b>7</b>	B 180 CDI (246.200)	OM 651.901 D	<b>25</b>
A 170 CDI (168.008) 09.1998 → 02.2001	OM 668.940 D	<b>8</b>	B 180 CDI (246.207)	OM 651.930 D	<b>25</b>
A 170 CDI (168.009, 168.109) → 08.2004	OM 668.942 D	<b>8</b>	B 180 (246.242)	M 270.910 B	<b>21</b>
A 190 (168.032, 168.132) → 08.2004	M 166.990 B	<b>27</b>	B 200 CDI / d (246.208)	OM 651.930 D	<b>25</b>
A 210 (168.035, 168.135) → 08.2004	M 166.995 B	<b>27</b>	B 200 CDI / d 4-matic (246.202)	OM 651.930 D	<b>25</b>
<b>A-CLASS (W169)</b>			B 200 CDI (246.201)	OM 651.901 D	<b>25</b>
A 150 (169.031, 169.331) → 06.2012	M 266.920 B	<b>20</b>	B 200 Natural Gas Drive / B 200 c (242.848)	M 270.920 B	<b>21</b>
A 160 CDI (169.006, 169.306) → 06.2012	OM 640.942 D	<b>23</b>	B 200 (246.243)	M 270.910 B	<b>21</b>
A 160 (169.031, 169.331) → 06.2012	M 266.920 B	<b>20</b>	B 220 CDI / d (246.203)	OM 651.930 D	<b>25</b>
A 170 (169.032, 169.332) → 06.2012	M 266.940 B	<b>20</b>	B 220 CDI / d 4-matic (246.205)	OM 651.930 D	<b>25</b>
A 180 CDI (169.007, 169.307) → 06.2012	OM 640.940 D	<b>23</b>	B 220 CDI (246.203)	OM 651.930 D	<b>25</b>
A 180 (169.032, 169.332) → 06.2012	M 266.940 B	<b>20</b>	B 220 4-matic (246.247)	M 270.920 B	<b>21</b>
A 200 CDI (169.008, 169.308) → 06.2012	OM 640.941 D	<b>23</b>	B 250 (246.244)	M 270.920 B	<b>21</b>
A 200 CDI (169.308) → 06.2012	OM 640.941 D	<b>23</b>	B 250 4-matic (246.246)	M 270.920 B	<b>21</b>
A 200 TURBO (169.034, 169.334) → 06.2012	M 266.980 B	<b>20</b>	<b>CABRIOLET (A124)</b>		
A 200 (169.033, 169.333) → 06.2012	M 266.960 B	<b>20</b>	300 CE (124.066) → 05.1993	M 104.992 B	<b>76</b>
<b>A-CLASS (W176)</b>			300 CE-24 (124.061) → 06.1993	M 104.980 B	<b>62</b>
A 160 CDI / d (176.011)	OM 607.951 D	<b>24</b>	300 CE-24 (124.061) → 06.1993	M 104.980 B	<b>62</b>
A 160 (176.041)	M 270.910 B	<b>21</b>	<b>CABRIOLET (W111)</b>		
A 180 CDI / d (176.012)	OM 607.951 D	<b>24</b>	280 SE 3.5 (111.025) → 12.1971	M 116.980 B	<b>95</b>
A 180 CDI (176.000)	OM 651.901 D	<b>25</b>	<b>C-CLASS Cabriolet (A205)</b>		
A 180 CDI (176.007)	OM 651.930 D	<b>25</b>	C 180 (205.440)	M 270.910 B	<b>21</b>
A 180 (176.042)	M 270.910 B	<b>21</b>	C 180 (205.440)	M 274.910 B	<b>21</b>
A 200 CDI / d (176.008)	OM 651.930 D	<b>25</b>	C 200 (205.442)	M 274.920 B	<b>21</b>
A 200 CDI / d 4-matic (176.002)	OM 651.930 D	<b>25</b>	C 200 4-matic (205.443)	M 274.920 B	<b>21</b>
A 200 CDI (176.001)	OM 651.901 D	<b>25</b>	C 220 d (205.404)	OM 651.921 D	<b>25</b>
A 200 (176.043)	M 270.910 B	<b>21</b>	C 220 d (205.404)	OM 651.921 D	<b>25</b>
A 220 CDI (176.003)	OM 651.930 D	<b>25</b>	C 220 d 4-matic (205.405)	OM 651.921 D	<b>25</b>
A 220 CDI (176.003)	OM 651.930 D	<b>25</b>	C 250 d (205.408)	OM 651.921 D	<b>25</b>
A 220 CDI 4-matic (176.005)	OM 651.930 D	<b>25</b>	C 250 (205.445)	M 274.920 B	<b>21</b>
A 220 d (176.003)	OM 651.930 D	<b>25</b>	C 300 (205.448)	M 274.920 B	<b>21</b>
A 220 d 4-matic (176.005)	OM 651.930 D	<b>25</b>	C 300 4-matic	M 274.920 B	<b>21</b>
A 220 4-matic (176.047)	M 270.920 B	<b>21</b>	<b>C-CLASS Coupe (CL203)</b>		
A 250 (176.044) → 06.2015	M 270.920 B	<b>21</b>	C 160 Kompressor → 05.2008	M 271.921 B	<b>13</b>
A 250 (176.050)	M 270.920 B	<b>21</b>	C 180 Kompressor (203.746) → 05.2008	M 271.946 B	<b>13</b>
A 250 4-matic (176.046) → 06.2015	M 270.920 B	<b>21</b>	C 180 (203.735) → 05.2002	M 111.951 B	<b>84</b>
A 250 4-matic (176.051)	M 270.920 B	<b>21</b>	C 200 CDI (203.707) → 05.2008	OM 646.962 D	<b>56</b>
<b>B-CLASS (W245)</b>			C 200 CGI Kompressor (203.743) → 05.2008	M 271.942 B	<b>13</b>
B 150 (245.231) → 11.2011	M 266.920 B	<b>20</b>	C 200 Kompressor (203.742) → 05.2008	M 271.940 B	<b>13</b>
B 160 (245.231) → 11.2011	M 266.920 B	<b>20</b>	C 200 Kompressor (203.745) → 05.2002	M 111.955 B	<b>84</b>
B 170 NGT (245.233) → 11.2011	M 266.960 B	<b>20</b>	C 220 → 05.2008	M 271.940 B	<b>13</b>
B 170 (245.232) → 11.2011	M 266.940 B	<b>20</b>	C 220 CDI → 01.2004	OM 611.962 D	<b>53</b>
B 180 CDI (245.207) → 11.2011	OM 640.940 D	<b>23</b>	C 220 CDI (203.706) → 01.2004	OM 611.962 D	<b>53</b>
B 180 NGT (245.233) → 11.2011	M 266.960 B	<b>20</b>	C 220 CDI (203.708) → 05.2008	OM 646.963 D	<b>56</b>
B 180 (245.232) → 11.2011	M 266.940 B	<b>20</b>	C 230 Kompressor (203.740) → 05.2008	M 271.948 B	<b>13</b>
B 200 CDI (245.208) → 11.2011	OM 640.941 D	<b>23</b>	C 230 Kompressor (203.747) → 05.2002	M 111.981 B	<b>85</b>
B 200 CDI (245.208) → 11.2011	OM 640.941 D	<b>23</b>	C 230 Kompressor (203.747) → 12.2002	M 111.981 B	<b>85</b>
B 200 TURBO (245.234) → 11.2011	M 266.980 B	<b>20</b>	C 230 (203.752) → 05.2008	M 272.920 B	<b>49</b>
			C 30 CDI AMG (203.718) → 05.2008	OM 612.990 D	<b>54</b>
			C 32 AMG Kompressor (203.765) → 05.2008	M 112.961 B	<b>77</b>
			C 320 (203.764) → 05.2008	M 112.946 B	<b>77</b>

		Pos			Pos
C 350 (203.756) → 05.2008	M 272.960 B	101	C 230 Kompressor (203.240) → 08.2007	M 271.948 B	13
<b>C-CLASS Coupe (C204)</b>					
C 180 (204.331)	M 274.910 B	21	C 230 (203.252) → 08.2007	M 272.920 B	49
C 180 (204.349)	M 271.820 B	16	C 240 (203.261) → 08.2007	M 112.912 B	77
C 200 CGI (204.348)	M 271.820 B	16	C 240 4-matic (203.281) → 08.2007	M 112.916 B	77
C 200 CGI (204.348)	M 271.860 B	16	C 270 CDI (203.216) → 08.2007	OM 612.962 D	57
C 220 CDI (204.302)	OM 651.911 D	22	C 270 CDI (203.216) → 08.2007	OM 612.962 D	57
C 220 CDI (204.302)	OM 651.911 D	22	C 280 (203.254) → 08.2007	M 272.940 B	49
C 250 CDI (204.303)	OM 651.911 D	22	C 280 4-matic (203.292) → 08.2007	M 272.941 B	49
C 250 (204.347)	M 271.860 B	16	C 30 CDI AMG (203.218) → 08.2007	OM 612.990 D	54
C 300 4-matic → 12.2014	M 276.957 B	102	C 32 AMG Kompressor (203.265) → 08.2007	M 112.961 B	77
C 350 (204.357)	M 276.957 B	102	C 320 CDI (203.220) → 08.2007	OM 642.910 D	23
C 350 4-matic	M 276.957 B	102	C 320 (203.264) → 08.2007	M 112.946 B	77
<b>C-CLASS Coupe (C205)</b>					
C 180 (205.340)	M 274.910 B	21	C 320 4-matic (203.284) → 08.2007	M 112.953 B	77
C 200 (205.342)	M 274.920 B	21	C 350 (203.256) → 08.2007	M 272.960 B	101
C 200 4-matic (205.343)	M 274.920 B	21	C 350 4-matic (203.287) → 08.2007	M 272.970 B	101
C 220 d (205.304)	OM 651.921 D	25	C 55 AMG (203.276) → 08.2007	M 113.988 B	114
C 220 d (205.304)	OM 651.921 D	25	<b>C-CLASS T-Model (S204)</b>		
C 220 d 4-matic (205.305)	OM 651.921 D	25	C 180 CDI (204.200) → 08.2014	OM 651.913 D	22
C 250 d (205.308)	OM 651.921 D	25	C 180 CGI (204.249) → 08.2014	M 271.820 B	16
C 250 d 4-matic (205.309)	OM 651.921 D	25	C 180 Kompressor (204.245) → 08.2014	M 271.910 B	15
C 250 (205.345)	M 274.920 B	21	C 180 Kompressor (204.246) → 08.2014	M 271.952 B	15
C 300 (205.348)	M 274.920 B	21	C 180 (204.231) → 08.2014	M 274.910 B	21
C 300 4-matic (205.349)	M 274.920 B	21	C 200 CDI (204.201) → 08.2014	OM 651.913 D	22
<b>C-CLASS T-Model (S202)</b>					
C 180 T (202.078) → 09.2000	M 111.920 B	31	C 200 CDI (204.207) → 12.2011	OM 646.811 D	59
C 180 T (202.078) → 09.2000	M 111.921 B	32	C 200 CGI (204.248) → 08.2014	M 271.820 B	16
C 180 T (202.081) → 03.2001	M 111.952 B	84	C 200 CGI (204.248) → 08.2014	M 271.860 B	16
C 200 T CDI (202.194) → 03.2001	OM 611.960 D	51	C 200 Kompressor (204.241) → 08.2014	M 271.950 B	15
C 200 T D (202.180) → 03.2001	OM 604.915 D	44	C 220 CDI (204.202) → 08.2014	OM 651.911 D	22
C 200 T Kompressor (202.082) → 03.2001	M 111.944 B	80	C 220 CDI (204.202) → 08.2014	OM 651.911 D	22
C 200 T Kompressor (202.087) → 03.2001	M 111.956 B	84	C 220 CDI (204.208) → 11.2008	OM 646.811 D	59
C 200 T (202.080) → 03.2001	M 111.941 B	81	C 220 CDI (204.208) → 11.2008	OM 646.811 D	59
C 200 T (202.080) → 03.2001	M 111.945 B	83	C 220 CDI 4-matic (204.284) → 08.2014	OM 651.912 D	22
C 220 T CDI (202.193) → 03.2001	OM 611.960 D	51	C 230 (204.252) → 08.2014	M 272.921 B	49
C 220 T D (202.182) → 09.1998	OM 604.910 D	74	C 250 → 08.2014	M 274.920 B	21
C 220 T D (202.182) → 03.2001	OM 604.910 D	74	C 250 CDI (204.203) → 08.2014	OM 651.911 D	22
C 230 T Kompressor (202.085) → 09.2000	M 111.975 B	86	C 250 CDI 4-matic (204.282) → 08.2014	OM 651.912 D	22
C 230 T (202.083) → 06.1998	M 111.974 B	88	C 250 CGI (204.247) → 08.2014	M 271.860 B	16
C 240 T (202.086) 06.1997 → 09.2000	M 112.910 B	26	C 280 (204.254) → 08.2014	M 272.947 B	49
C 240 T (202.088) → 03.2001	M 112.915 B	77	C 300 (204.254) → 08.2014	M 272.947 B	49
C 250 T Turbo-D (202.188) → 03.2001	OM 605.960 D	45	C 320 CDI (204.222) → 08.2014	OM 642.960 D	23
C 280 T (202.089) 06.1997 → 03.2001	M 112.920 B	77	C 320 CDI 4-matic (204.289) → 08.2014	OM 642.961 D	23
C 43 AMG (202.093) → 03.2001	M 113.944 B	77	C 350 CDI → 08.2014	OM 642.830 D	23
<b>C-CLASS T-Model (S203)</b>					
C 180 Kompressor (203.246) → 08.2007	M 271.946 B	13	C 350 CDI (204.223) → 08.2014	OM 642.834 D	23
C 180 (203.235) → 05.2002	M 111.951 B	84	C 350 CDI (204.225) → 08.2014	OM 642.830 D	23
C 200 CDI (203.204) → 08.2007	OM 611.962 D	53	C 350 CDI 4-matic (204.292) → 08.2014	OM 642.832 D	23
C 200 CDI (203.204, 203.207) → 08.2007	OM 611.962 D	53	C 350 CGI (204.257) → 08.2014	M 276.957 B	102
C 200 CDI (203.204, 203.207) → 08.2007	OM 646.962 D	56	C 350 (204.256) → 08.2014	M 272.961 B	101
C 200 CDI (203.207) → 08.2007	OM 646.962 D	56	<b>C-CLASS T-Model (S205)</b>		
C 200 CGI Kompressor (203.243) → 08.2007	M 271.942 B	13	C 160 (205.244)	M 274.910 B	21
C 200 Kompressor (203.242) → 08.2007	M 271.940 B	13	C 180 Flex	M 274.910 B	21
C 200 Kompressor (203.245) → 05.2002	M 111.955 B	84	C 180 (205.240)	M 274.910 B	21
C 220 CDI (203.206) → 08.2007	OM 611.962 D	53	C 200 d (205.207)	OM 651.921 D	25
C 220 CDI (203.208) → 08.2007	OM 646.963 D	56	C 200 (205.242)	M 274.920 B	21
C 220 CDI (203.208) → 08.2007	OM 646.963 D	56	C 200 4-matic (205.243)	M 274.920 B	21
			C 220 BlueTEC / d (205.204)	OM 651.921 D	25
			C 220 BlueTEC / d (205.204)	OM 651.921 D	25
			C 220 d 4-matic (205.205)	OM 651.921 D	25

M

		Pos			Pos
C 250 BlueTEC / d (205.208)	OM 651.921	D 25	C 32 AMG Kompressor (203.065)	→ 02.2007	M 112.961 B 77
C 250 BlueTEC / d 4-matic (205.209)	OM 651.921	D 25	C 320 CDI (203.020)	→ 02.2007	OM 642.910 D 23
C 250 (205.245)	M 274.920	B 21	C 320 (203.064)	→ 02.2007	M 112.946 B 77
C 300 BlueTEC Hybrid / h (205.212)	OM 651.921	D 25	C 320 4-matic (203.084)	→ 02.2007	M 112.953 B 77
C 300 (205.248)	M 274.920	B 21	C 350 (203.056)	→ 02.2007	M 272.960 B 101
C 350 e (205.247)	M 274.920	B 21	C 350 4-matic (203.087)	→ 02.2007	M 272.960 B 101
C 350 e (205.247)	M 274.920	B 21	C 350 4-matic (203.087)	→ 02.2007	M 272.970 B 101
			C 55 AMG	→ 12.2005	M 113.988 B 114
			C 55 AMG (203.076)	→ 02.2007	M 113.988 B 114
<b>C-CLASS (W202)</b>			3.5 (203.056)	→ 02.2007	M 272.960 B 101
C 180 (202.018)	→ 05.2000	M 111.920 B 31	<b>C-CLASS (W204)</b>		
C 180 (202.018)	→ 05.2000	M 111.921 B 32	C 180 CDI (204.000)	→ 01.2014	OM 651.913 D 22
C 180 (202.018)	→ 05.2000	M 111.921 B 32	C 180 CGI (204.031)	→ 01.2014	M 274.910 B 21
C 200 CDI (202.134)	→ 05.2000	OM 611.960 D 51	C 180 CGI (204.049)	→ 01.2014	M 271.820 B 16
C 200 D (202.120)	→ 05.2000	OM 601.913 D 46	C 180 Kompressor (204.044, 204.045)	→ 01.2014	M 271.910 B 15
C 200 D (202.122)	→ 05.2000	OM 604.915 D 44	C 180 Kompressor (204.046)	→ 01.2014	M 271.952 B 15
C 200 Kompressor (202.025)	→ 05.2000	M 111.944 B 80	C 200 CDI (204.001)	→ 01.2014	OM 651.913 D 22
C 200 Kompressor (202.025)	→ 05.2000	M 111.944 B 80	C 200 CDI (204.007, 204.006)	→ 12.2010	OM 646.811 D 59
C 200 (202.020)	→ 05.2000	M 111.941 B 81	C 200 CDI (204.007, 204.006)	→ 12.2010	OM 646.812 D 59
C 200 (202.020)	→ 05.2000	M 111.945 B 83	C 200 CDI (204.007, 204.006)	→ 12.2010	OM 646.812 D 59
C 220 CDI (202.133)	→ 05.2000	OM 611.960 D 51	C 200 CGI (204.048)	→ 01.2014	M 271.820 B 16
C 220 D (202.021)	→ 05.2000	OM 604.910 D 74	C 200 CGI (204.048)	→ 01.2014	M 271.860 B 16
C 220 D (202.121)	→ 05.2000	OM 604.910 D 74	C 200 Kompressor (204.041)	→ 01.2014	M 271.950 B 15
C 220 (202.022)	→ 05.2000	M 111.961 B 79	C 200 (204.048)	→ 01.2014	M 271.820 B 16
C 230 Kompressor (202.024)	→ 05.2000	M 111.975 B 86	C 220 CDI (204.002)	→ 01.2014	OM 651.911 D 22
C 230 (202.023)	→ 06.1997	M 111.974 B 88	C 220 CDI (204.002)	→ 01.2014	OM 651.911 D 22
C 230 (202.024)	→ 05.2000	M 111.975 B 86	C 220 CDI (204.008)	→ 11.2008	OM 646.811 D 59
C 240 (202.026)	06.1997 → 05.2000	M 112.910 B 26	C 220 CDI (204.008)	→ 11.2008	OM 646.811 D 59
C 250 D (202.125)	→ 05.2000	OM 605.910 D 47	C 220 CDI 4-matic (204.084)	→ 01.2014	OM 651.912 D 22
C 250 Turbo-D (202.128)	→ 05.2000	OM 605.960 D 45	C 230 (204.052)	→ 01.2014	M 272.921 B 49
C 280 (202.028)	→ 05.2000	M 104.941 B 76	C 230 4-matic (204.085)	→ 01.2014	M 272.911 B 49
C 280 (202.029)	06.1997 → 05.2000	M 112.920 B 77	C 250 CDI (204.003)	→ 01.2014	OM 651.911 D 22
C 36 AMG (202.028)	05.1994 → 05.2000	M 104.941 (AMG 3.6) B 92	C 250 CDI 4-matic (204.082)	→ 01.2014	OM 651.912 D 22
C 36 AMG (202.028)	→ 12.1996	M 104.941 (AMG 3.6) B 92	C 250 CGI (204.047)	→ 01.2014	M 271.860 B 16
C 43 AMG	→ 12.1998	M 113.944 B 77	C 280 (204.054)	→ 01.2014	M 272.947 B 49
C 43 AMG (202.033)	→ 05.2000	M 113.944 B 77	C 280 4-matic (204.081)	→ 01.2014	M 272.948 B 49
<b>C-CLASS (W203)</b>			C 300 CDI 4-matic (204.092)	→ 01.2014	OM 642.832 D 23
C 180 Kompressor (203.046)	→ 02.2007	M 271.946 B 13	C 300 (204.054)	→ 01.2014	M 272.947 B 49
C 180 (203.035)	→ 05.2002	M 111.951 B 84	C 300 (204.055)	→ 01.2014	M 276.957 B 102
C 200 CDI (203.004)	→ 02.2007	OM 611.962 D 53	C 300 4-matic (204.080)	→ 01.2014	M 276.957 B 102
C 200 CDI (203.004)	→ 02.2007	OM 611.962 D 53	C 300 4-matic (204.081)	→ 01.2014	M 272.948 B 49
C 200 CDI (203.007)	→ 02.2007	OM 646.962 D 56	C 320 CDI (204.022)	→ 01.2014	OM 642.960 D 23
C 200 CGI Kompressor (203.043)	→ 02.2007	M 271.942 B 13	C 320 CDI 4-matic (204.089)	→ 01.2014	OM 642.961 D 23
C 200 Kompressor (203.042)	→ 02.2007	M 271.940 B 13	C 350 CDI (204.022)	→ 01.2014	OM 642.960 D 23
C 200 Kompressor (203.045)	→ 06.2002	M 111.955 B 84	C 350 CDI (204.023)	→ 01.2014	OM 642.834 D 23
C 220 CDI (203.006)	→ 02.2007	OM 611.962 D 53	C 350 CDI (204.025)	→ 01.2014	OM 642.830 D 23
C 220 CDI (203.006)	→ 02.2007	OM 611.962 D 53	C 350 CDI 4-matic (204.089)	→ 01.2014	OM 642.961 D 23
C 220 CDI (203.006)	→ 02.2007	OM 646.963 D 56	C 350 CDI 4-matic (204.092)	→ 01.2014	OM 642.832 D 23
C 220 CDI (203.008)	→ 02.2007	OM 646.963 D 56	C 350 CGI (204.065)	→ 01.2014	M 272.982 B 100
C 230 Kompressor (203.040)	→ 02.2007	M 271.948 B 13	C 350 (204.056)	→ 01.2014	M 272.961 B 101
C 230 (203.052)	→ 02.2007	M 272.920 B 49	C 350 (204.057)	→ 01.2014	M 276.957 B 102
C 240 (203.061)	→ 02.2007	M 112.912 B 77	C 350 4-matic (204.087)	→ 01.2014	M 272.971 B 101
C 240 4-matic (203.081)	→ 02.2007	M 112.916 B 77	C 350 4-matic (204.088)	→ 01.2014	M 276.957 B 102
C 270 CDI (203.016)	→ 02.2007	OM 612.962 D 57	<b>C-CLASS (W205)</b>		
C 270 CDI (203.016)	→ 02.2007	OM 612.962 D 57	C 160 (205.044)		M 274.910 B 21
C 280 (203.054)	→ 02.2007	M 272.940 B 49	C 180 Flex		M 274.910 B 21
C 280 4-matic (203.092)	→ 02.2007	M 272.941 B 49	C 180 (205.040)		M 274.910 B 21
C 30 CDI AMG (203.018)	→ 02.2007	OM 612.990 D 54	C 200 d (205.007)		OM 651.921 D 25
			C 200 (205.042)		M 274.920 B 21



		Pos			Pos			
C 200 4-matic (205.043)	M 274.920	B	21	CLA 250 4-matic (117.946)	M 270.920	B	21	
C 220 BlueTEC / d (205.003)	OM 651.921	D	25	CLA 250 4-matic (117.951)	M 270.920	B	21	
C 220 BlueTEC / d (205.004)	OM 651.921	D	25	<b>CLC-CLASS (CL203)</b>				
C 220 d 4-matic (205.005)	OM 651.921	D	25	CLC 160 (203.731)	→ 06.2011	M 271.911	B	17
C 250 BlueTEC / d (205.008)	OM 651.921	D	25	CLC 180 Kompressor (203.746)	→ 06.2011	M 271.946	B	13
C 250 BlueTEC / d 4-matic (205.009)	OM 651.921	D	25	CLC 200 CDI (203.707)	→ 06.2011	OM 646.962	D	56
C 250 (205.045)	M 274.920	B	21	CLC 200 Kompressor (203.741)	→ 06.2011	M 271.957	B	17
C 300 BlueTEC Hybrid / h (205.012)	OM 651.921	D	25	CLC 220 CDI (203.708)	→ 06.2011	OM 646.963	D	56
C 300 (205.048)	M 274.920	B	21	CLC 230 (203.752)	→ 06.2011	M 272.920	B	49
C 300 4-matic (205.049)	M 274.920	B	21	CLC 250	→ 06.2011	M 272.920	B	49
C 350 e (205.047)	M 274.920	B	21	CLC 350 (203.756)	→ 06.2011	M 272.960	B	101
C 350 e (205.047)	M 274.920	B	21	<b>CLK Cabriolet (A208)</b>				
<b>CITAN Kombi / Tourer (415)</b>				200 Kompressor (208.444)	→ 03.2002	M 111.956	B	84
108 CDI (415.703)	OM 607.951	D	24	200 Kompressor (208.445)	→ 06.2000	M 111.944	B	80
109 CDI (415.703)	OM 607.951	D	24	200 (208.435)	→ 03.2002	M 111.941	B	81
111 CDI (415.703)	OM 607.951	D	24	200 (208.435)	→ 03.2002	M 111.945	B	83
<b>CLA Coupe (C117)</b>				230 Kompressor (208.447)	→ 06.2000	M 111.973	B	87
CLA 180 CDI / d (117.312)	OM 607.951	D	24	230 Kompressor (208.447)	→ 06.2000	M 111.975	B	86
CLA 180 (117.342)	M 270.910	B	21	230 Kompressor (208.448)	→ 03.2002	M 111.982	B	85
CLA 200 CDI / d (117.308)	OM 651.930	D	25	320 (208.465)	→ 03.2002	M 112.940	B	77
CLA 200 CDI / d 4-matic (117.302)	OM 651.930	D	25	430 (208.470)	→ 03.2002	M 113.943	B	77
CLA 200 CDI (117.301)	OM 651.901	D	25	55 AMG (208.474)	→ 03.2002	M 113.981	B	114
CLA 200 Flex	M 270.910	B	21	55 AMG (208.474)	→ 03.2002	M 113.984	B	114
CLA 200 (117.343)	M 270.910	B	21	<b>CLK Cabriolet (A209)</b>				
CLA 220 CDI / d (117.303)	OM 651.930	D	25	CLK 200 CGI (209.443, 209.343)	→ 03.2010	M 271.942	B	13
CLA 220 CDI / d (117.303)	OM 651.930	D	25	CLK 200 Kompressor (209.441)	→ 03.2010	M 271.955	B	14
CLA 220 CDI / d 4-matic (117.305)	OM 651.930	D	25	CLK 200 Kompressor (209.442)	→ 03.2010	M 271.940	B	13
CLA 220 CDI / d 4-matic (117.305)	OM 651.930	D	25	CLK 240 (209.461)	→ 03.2010	M 112.912	B	77
CLA 220 CDI (117.303)	OM 651.930	D	25	CLK 280 (209.454)	→ 03.2010	M 272.940	B	49
CLA 220 CDI 4-matic (117.305)	OM 651.930	D	25	CLK 320 CDI (209.420)	→ 03.2010	OM 642.910	D	23
CLA 220 4-matic (117.347)	M 270.920	B	21	CLK 320 (209.465)	→ 03.2010	M 112.955	B	77
CLA 250 (117.344)	M 270.920	B	21	CLK 350 (209.456)	→ 03.2010	M 272.960	B	101
CLA 250 (117.350)	M 270.920	B	21	CLK 500	→ 12.2005	M 113.968	B	114
CLA 250 4-matic (117.346)	M 270.920	B	21	CLK 500 (209.472)	→ 03.2010	M 273.967	B	127
CLA 250 4-matic (117.351)	M 270.920	B	21	CLK 500 (209.475)	→ 03.2010	M 113.968	B	114
<b>CLA Shooting Brake (X117)</b>				CLK 55 AMG	→ 12.2005	M 113.987	B	114
CLA 180 d (117.912)	OM 607.951	D	24	CLK 55 AMG (209.476)	→ 03.2010	M 113.987	B	114
CLA 180 (117.942)	M 270.910	B	21	<b>CLK (C208)</b>				
CLA 200 CDI / d (117.908)	OM 651.930	D	25	200 Kompressor (208.344)	→ 06.2002	M 111.956	B	84
CLA 200 CDI / d 4-matic (117.902)	OM 651.930	D	25	200 Kompressor (208.345)	→ 06.2000	M 111.944	B	80
CLA 200 (117.943)	M 270.910	B	21	200 (208.335)	→ 06.2002	M 111.945	B	83
CLA 220 CDI / d (117.903)	OM 651.930	D	25	230 Kompressor (208.347)	→ 06.2000	M 111.973	B	87
CLA 220 CDI / d (117.903)	OM 651.930	D	25	230 Kompressor (208.347)	→ 06.2000	M 111.975	B	86
CLA 220 CDI / d 4-matic (117.905)	OM 651.930	D	25	230 Kompressor (208.348)	→ 06.2002	M 111.982	B	85
CLA 220 CDI / d 4-matic (117.905)	OM 651.930	D	25	320 (208.365)	→ 06.2002	M 112.940	B	77
CLA 220 4-matic (117.947)	M 270.920	B	21	430 (208.370)	→ 06.2002	M 113.943	B	77
CLA 250 (117.944)	M 270.920	B	21	5.4	→ 07.2002	M 113.984	B	114
				55 AMG (208.374)	→ 06.2002	M 113.981	B	114
				55 AMG (208.374)	→ 06.2002	M 113.984	B	114
				<b>CLK (C209)</b>				
				200 CGI (209.343)	→ 05.2009	M 271.942	B	13
				200 Kompressor (209.341)	→ 05.2009	M 271.955	B	14

M

		Pos			Pos
200 Kompressor (209.342) → 05.2009	M 271.940 B	13	CLS 350 CDI → 12.2010	OM 642.920 D	23
220 CDI (209.308) → 05.2009	OM 646.966 D	55	CLS 350 CDI (219.322) → 12.2010	OM 642.920 D	23
220 CDI (209.308) → 05.2009	OM 646.966 D	55	CLS 350 CGI (219.357) → 12.2010	M 272.985 B	100
240 (209.361) → 05.2009	M 112.912 B	77	CLS 350 (219.356) → 12.2010	M 272.964 B	101
240 (209.361) → 05.2009	M 112.912 B	77	CLS 350 (219.357) → 12.2010	M 272.985 B	100
270 CDI (209.316) → 06.2005	OM 612.967 D	57	CLS 500 → 12.2006	M 113.967 B	114
270 CDI (209.316) → 05.2009	OM 612.962 D	57	CLS 500 (219.372) → 12.2010	M 273.960 B	127
270 CDI (209.316) → 05.2009	OM 612.967 D	57	CLS 500 (219.375) → 12.2010	M 113.967 B	114
280 (209.354) → 05.2009	M 272.940 B	49	CLS 55 AMG (219.376) → 12.2010	M 113.990 B	114
320 CDI (209.320) → 05.2009	OM 642.910 D	23	<b>CLS Shooting Brake (X218)</b>		
320 (209.365) → 05.2009	M 112.955 B	77	CLS 220 BlueTEC / d (218.901)	OM 651.924 D	22
350 (209.356) → 05.2009	M 272.960 B	101	CLS 220 BlueTEC / d (218.901)	OM 651.924 D	22
500 → 12.2005	M 113.968 B	114	CLS 220 BlueTEC (218.901)	OM 651.924 D	22
500 (209.372) → 05.2009	M 273.965 B	127	CLS 250 BlueTEC / d 4-matic (218.997)	OM 651.924 D	22
500 (209.375) → 05.2009	M 113.968 B	114	CLS 250 CDI / BlueTEC / d (218.903, 218.904)	OM 642.852 D	23
55 AMG → 12.2005	M 113.987 B	114	CLS 350 BlueTEC / d (218.926)	OM 642.853 D	23
55 AMG (209.376) → 05.2009	M 113.987 B	114	CLS 350 BlueTEC / d (218.926)	OM 642.858 D	23
<b>CLK-KLASSE (A209/C209)</b>			CLS 350 BlueTEC 4-matic (218.994)	OM 642.853 D	23
550 07.2006 → 05.2009	M 273.967 B	127	CLS 350 CDI (218.923)	OM 642.854 D	23
<b>CL-KLASSE (C216)</b>			CLS 350 CDI 4-matic (218.993)	OM 642.854 D	23
550 09.2006 →	M 273.961 B	127	CLS 350 d 4-matic (218.994)	OM 642.854 D	23
<b>CLS (C218)</b>			CLS 350 d 4-matic (218.994)	OM 642.858 D	23
CLS 220 BlueTEC / d (218.301)	OM 651.924 D	22	CLS 350 (218.959)	M 276.952 B	102
CLS 220 BlueTEC / d (218.301)	OM 651.924 D	22	CLS 500 (218.973)	M 278.922 B	103
CLS 220 BlueTEC (218.301)	OM 651.924 D	22	CLS 500 4-matic (218.991)	M 278.922 B	103
CLS 250 BlueTEC / d 4-matic (218.397)	OM 651.924 D	22	CLS 63 AMG (218.974)	M 157.981 B	127
CLS 250 CDI / BlueTEC / d (218.303, 218.304)	OM 651.924 D	22	CLS 63 AMG (218.974)	M 157.981 B	127
CLS 260 (218.336)	M 274.920 B	21	CLS 63 AMG (218.975)	M 157.981 B	127
CLS 300 CGI (218.355)	M 276.952 B	102	CLS 63 AMG 4-matic (218.976)	M 157.981 B	127
CLS 300 CGI (218.355)	M 276.957 B	102	CLS 63 AMG 4-matic (218.992)	M 157.981 B	127
CLS 350 BlueTEC / d (218.326)	OM 642.852 D	23	<b>COUPE (C123)</b>		
CLS 350 BlueTEC (218.326)	OM 642.853 D	23	230 C (123.043) → 04.1980	M 115.954 B	105
CLS 350 BlueTEC 4-matic (218.394)	OM 642.852 D	23	230 CE (123.243) → 12.1985	M 102.980 B	106
CLS 350 BlueTEC (218.326)	OM 642.858 D	23	280 C (123.050) → 03.1980	M 110.923 B	33
CLS 350 CDI (218.323)	OM 642.853 D	23	280 CE → 08.1979	M 110.988 B	34
CLS 350 CDI 4-matic (218.393)	OM 642.854 D	23	280 CE → 11.1985	M 110.988 B	34
CLS 350 d 4-matic (218.394)	OM 642.854 D	23	300 C Turbo-D (123.153) → 07.1985	OM 617.952 D	91
CLS 350 d 4-matic (218.394)	OM 642.858 D	23	<b>COUPE (C124)</b>		
CLS 350 (218.359)	M 276.952 B	102	220 CE (124.042) → 05.1993	M 111.960 B	79
CLS 500 (218.373)	M 278.922 B	103	230 CE Cat (124.043) → 12.1992	M 102.982 B	107
CLS 500 4-matic (218.391)	M 278.922 B	103	230 CE (124.043) → 12.1992	M 102.982 B	107
CLS 550	M 278.922 B	103	230 CE (124.043) → 12.1992	M 102.982 B	107
CLS 550 4-matic	M 278.922 B	103	300 CE 03.1987 → 12.1989	M 103.983 B	61
CLS 63 AMG (218.374)	M 157.980 B	127	300 CE (124.050) → 05.1993	M 103.983 B	61
CLS 63 AMG (218.374)	M 157.981 B	127	300 CE-24 (124.051) → 12.1992	M 104.980 B	62
CLS 63 AMG (218.374)	M 157.981 B	127	300 CE-24 (124.051) → 12.1992	M 104.980 B	62
CLS 63 AMG (218.374)	M 157.981 B	127	320 CE (124.052) → 05.1993	M 104.992 B	76
CLS 63 AMG (218.375)	M 157.981 B	127	<b>COUPE (W111)</b>		
CLS 63 AMG 4-matic (218.376)	M 157.981 B	127	220 SEB (111.021) 01.1961 → 12.1965	M 127.984 B	5
CLS 63 AMG 4-matic (218.392)	M 157.981 B	127	250 SE (111.021) 01.1965 → 12.1967	M 129.980 B	12
<b>CLS (C219)</b>			250 SE (111.021) 01.1965 → 12.1967	M 129.981 B	12
CLS 280 (219.354) → 12.2010	M 272.943 B	49	280 SE (111.024) 01.1967 → 12.1971	M 130.980 B	37
CLS 300 (219.354) → 12.2010	M 272.943 B	49	280 SE (111.024) 01.1967 → 12.1971	M 130.984 B	37
CLS 320 CDI → 12.2010	OM 642.920 D	23	280 SE 3.5 (111.026) → 12.1971	M 116.980 B	95
CLS 320 CDI (219.322) → 12.2010	OM 642.920 D	23	<b>E-CLASS Cabriolet (A124)</b>		
			E 200 (124.060) → 03.1998	M 111.940 B	81

					Pos						Pos	
E 220 (124.062) → 03.1998				M 111.960	B	<b>E-CLASS T-Model (S124)</b>						
E 320 (124.066) → 03.1998				M 104.992	B	E 200 T (124.079) → 06.1996				M 111.940	B	<b>81</b>
E 36 AMG (124.066) 05.1994 → 03.1998				M 104.992 (AMG 3.6)	B	E 220 T (124.082) → 06.1996				M 111.960	B	<b>79</b>
<b>E-CLASS Cabriolet (A207)</b>						E 250 TD (124.186) → 06.1996				OM 605.911	D	<b>47</b>
E 200 CGI (207.448)				M 271.820	B	E 250 Turbo D → 06.1996				OM 602.962	D	<b>43</b>
E 200 CGI (207.448)				M 271.860	B	E 280 T (124.088) → 06.1996				M 104.942	B	<b>76</b>
E 200 (207.434)				M 274.920	B	E 280 T (124.088) → 06.1996				M 104.942	B	<b>76</b>
E 220 BlueTEC (207.401)				OM 651.911	D	E 300 T Turbo-D (124.193) → 06.1996				OM 603.960	D	<b>41</b>
E 220 CDI / BlueTEC / d (207.402, 207.401)				OM 651.911	D	E 300 T Turbo-D 4-matic (124.393) → 06.1996				OM 603.963	D	<b>41</b>
E 220 CDI (207.402)				OM 651.911	D	E 300 T 4-matic (124.290) → 06.1996				M 103.985	B	<b>61</b>
E 250 CDI / BlueTEC / d (207.403, 207.404)				OM 651.911	D	E 300 TD (124.190) → 06.1996				OM 603.912	D	<b>41</b>
E 250 CGI (207.447)				M 271.860	B	E 300 TD (124.191) → 06.1996				OM 606.910	D	<b>44</b>
E 250 (207.436)				M 274.920	B	E 300 TE-24 AMG (124.091) → 06.1996				M 104.980	B	<b>62</b>
E 300 (207.455)				M 276.957	B	E 320 T (124.092) → 06.1996				M 104.992	B	<b>76</b>
E 350 BlueTEC/ d (207.426)				OM 642.838	D	E 36 T AMG (124.092) 05.1994 → 06.1996				M 104.992 (AMG 3.6)	B	<b>92</b>
E 350 BlueTEC (207.426)				OM 642.838	D	<b>E-CLASS T-Model (S210)</b>						
E 350 CDI				OM 642.838	D	E 200 T Kompressor (210.245) 06.1997 → 03.2003				M 111.947	B	<b>78</b>
E 350 CDI (207.422)				OM 642.836	D	E 200 T Kompressor (210.248) → 03.2003				M 111.957	B	<b>84</b>
E 350 CGI (207.457)				M 272.982	B	E 200 T (210.235) → 08.2000				M 111.942	B	<b>82</b>
E 350 CGI (207.457)				M 272.984	B	E 220 T CDI (210.206) → 07.1999				OM 611.961	D	<b>51</b>
E 350 (207.356)				M 272.961	B	E 220 T CDI (210.206) → 03.2003				OM 611.961	D	<b>51</b>
E 350 (207.356)				M 272.988	B	E 220 T CDI (210.206) → 03.2003				OM 611.961	D	<b>51</b>
E 350 (207.459)				M 276.957	B	E 230 T (210.237) → 06.1997				M 111.970	B	<b>88</b>
E 500 (207.472)				M 273.966	B	E 240 T (210.261) 06.1997 → 03.2003				M 112.911	B	<b>26</b>
E 500 (207.473)				M 278.922	B	E 240 T (210.262) → 03.2003				M 112.914	B	<b>77</b>
E 550				M 278.922	B	E 250 T D (210.210) → 07.1999				OM 605.912	D	<b>47</b>
<b>E-CLASS Cabriolet (A238)</b>						E 250 T Turbo-D (210.215) 06.1997 → 07.1999				OM 605.962	D	<b>45</b>
E 200 (238.442)				M 274.920	B	E 270 T CDI → 03.2003				OM 612.961	D	<b>57</b>
E 300 (238.448)				M 274.920	B	E 270 T CDI (210.216) → 03.2003				OM 612.961	D	<b>57</b>
<b>E-CLASS Coupe (C124)</b>						E 280 T (210.263) 12.1996 → 03.2003				M 112.921	B	<b>77</b>
E 200 (124.040) → 06.1997				M 111.940	B	E 280 T 4-matic (210.281) 12.1996 → 03.2003				M 112.921	B	<b>77</b>
E 220 (124.042) → 06.1997				M 111.960	B	E 290 T Turbo-D (210.217) → 07.1999				OM 602.982	D	<b>70</b>
E 320 (124.052) → 06.1997				M 104.992	B	E 300 T Turbo-D (210.225) 03.1997 → 07.1999				OM 606.962	D	<b>44</b>
E 36 AMG (124.052) 05.1994 → 06.1997				M 104.992 (AMG 3.6)	B	E 320 → 12.1998				M 112.941	B	<b>77</b>
E 36 AMG (124.052) → 04.1995				M 104.992 (AMG 3.6)	B	E 320 T CDI (210.226) → 03.2003				OM 613.961	D	<b>54</b>
<b>E-CLASS Coupe (C207)</b>						E 320 T (210.265) 12.1996 → 03.2003				M 112.941	B	<b>77</b>
E 200 CGI (207.348)				M 271.820	B	E 320 T 4-matic (210.282) 12.1996 → 03.2003				M 112.941	B	<b>77</b>
E 200 CGI (207.348)				M 271.860	B	E 420 T (210.272) → 06.1997				M 119.985	B	<b>97</b>
E 200 (207.334)				M 274.920	B	E 430 T (210.270) 06.1997 → 03.2003				M 113.940	B	<b>77</b>
E 220 BlueTEC (207.301)				OM 651.911	D	E 430 T 4-matic (210.283) 05.1999 → 03.2003				M 113.940	B	<b>77</b>
E 220 CDI				OM 651.911	D	E 55 T AMG (210.274) 08.1997 → 03.2003				M 113.980	B	<b>114</b>
E 220 CDI / d (207.302)				OM 651.911	D	E 55 T AMG 4-matic (210.274) → 03.2003				M 113.980	B	<b>114</b>
E 250 CDI / BlueTEC / d (207.303)				OM 651.911	D	<b>E-CLASS T-Model (S211)</b>						
E 250 CGI (207.347)				M 271.860	B	E 200 CDI (211.207) → 07.2009				OM 646.821	D	<b>59</b>
E 250 (207.336)				M 274.920	B	E 200 Kompressor (211.241) → 07.2009				M 271.956	B	<b>13</b>
E 300 (207.355)				M 276.957	B	E 200 T Kompressor (211.242) → 07.2009				M 271.941	B	<b>13</b>
E 350 BlueTEC				OM 642.838	D	E 220 CDI (211.206) → 07.2009				OM 646.961	D	<b>56</b>
E 350 BlueTEC / d (207.326)				OM 642.838	D	E 220 T CDI → 07.2009				OM 646.821	D	<b>59</b>
E 350 CDI				OM 642.836	D	E 220 T CDI (211.206) → 07.2009				OM 646.961	D	<b>56</b>
E 350 CDI (207.322)				OM 642.836	D	E 220 T CDI (211.208) → 07.2009				OM 646.821	D	<b>59</b>
E 350 CGI (207.357)				M 272.982	B	E 230 T (211.252) → 07.2009				M 272.922	B	<b>49</b>
E 350 CGI (207.357)				M 272.984	B	E 240 T (211.261) → 07.2009				M 112.913	B	<b>77</b>
E 350 (207.356)				M 272.961	B	E 240 T 4-matic (211.280) → 07.2009				M 112.917	B	<b>77</b>
E 350 (207.356)				M 272.988	B	E 270 T CDI (211.216) → 07.2009				OM 647.961	D	<b>50</b>
E 350 (207.359)				M 276.957	B							
E 350 4-matic (207.388)				M 276.957	B							
E 500 (207.372)				M 273.966	B							
E 500 (207.373)				M 278.922	B							
<b>E-CLASS Coupe (C238)</b>												
E 200 (238.342)				M 274.920	B							
E 200 4-matic (238.343)				M 274.920	B							
E 300 (238.348)				M 274.920	B							



		Pos			Pos
E 270 T CDI (211.216)	→ 07.2009	OM 647.961 D	50	E 350 CGI (212.257)	M 272.983 B 100
E 280 T CDI (211.220)	→ 07.2009	OM 642.920 D	23	E 350 (212.256)	M 272.980 B 100
E 280 T CDI (211.223)	→ 07.2009	OM 648.961 D	59	E 350 (212.259)	M 276.952 B 102
E 280 T CDI 4-matic (211.284)	→ 07.2009	OM 642.921 D	23	E 350 4-matic (212.287)	M 272.977 B 100
E 280 T (211.254)	→ 07.2009	M 272.943 B	49	E 350 4-matic (212.288, 212.287)	M 276.952 B 102
E 280 T 4-matic (211.292)	→ 07.2009	M 272.943 B	49	E 500 (212.272)	M 273.971 B 127
E 320 T CDI (211.222)	→ 07.2009	OM 642.920 D	23	E 500 (212.273)	M 278.922 B 103
E 320 T CDI (211.222)	→ 07.2009	OM 642.920 D	23	E 500 4-matic (212.291)	M 278.922 B 103
E 320 T CDI (211.226)	→ 07.2009	OM 648.961 D	59	E 63 AMG (212.274)	M 157.980 B 127
E 320 T CDI 4-matic (211.289)	→ 07.2009	OM 642.920 D	23	E 63 AMG (212.274)	M 157.981 B 127
E 320 T (211.265)	→ 07.2009	M 112.949 B	77	E 63 AMG (212.275)	M 157.981 B 127
E 320 T 4-matic (211.282)	→ 07.2009	M 112.954 B	77	E 63 AMG 4-matic (212.276)	M 157.981 B 127
E 350 T (211.256)	→ 07.2009	M 272.964 B	101	E 63 AMG 4-matic (212.292)	M 157.981 B 127
E 350 T 4-matic (211.287)	→ 07.2009	M 272.972 B	101	<b>E-CLASS T-Model (S213)</b>	
E 500 T (211.270)	→ 07.2009	M 113.967 B	114	E 200 (213.242)	M 274.920 B 21
E 500 T (211.272)	→ 07.2009	M 273.960 B	127	E 200 4-matic (213.243)	M 274.920 B 21
E 500 T 4-matic (211.283)	→ 07.2009	M 113.969 B	114	E 250 (213.245)	M 274.920 B 21
E 500 T 4-matic (211.290)	→ 07.2009	M 273.962 B	127	<b>E-CLASS (W124)</b>	
E 55 T AMG Kompressor (211.276)	→ 07.2009	M 113.990 B	114	E 200 D (124.120)	→ 06.1995 OM 601.912 D 40
3.5 4-matic	→ 08.2006	M 272.972 B	101	E 200 (124.019)	→ 06.1995 M 111.940 B 81
350 CGI (211.257)	→ 07.2009	M 272.985 B	100	E 220 (124.022)	→ 06.1995 M 111.960 B 79
<b>E-CLASS T-Model (S212)</b>				E 250 D (124.126, 124.129)	→ 06.1995 OM 605.911 D 47
E 200 CDI / BlueTEC (212.205, 212.206)		OM 651.925 D	22	E 250 Turbo-D (124.128)	→ 06.1995 OM 602.962 D 43
E 200 CGI (212.248)		M 271.860 B	16	E 280 (124.028)	→ 06.1995 M 104.942 B 76
E 200 (212.234)		M 274.920 B	21	E 280 (124.029)	→ 06.1995 M 104.942 B 76
E 220 BlueTEC		OM 651.924 D	22	E 300 D (124.131)	→ 06.1995 OM 606.910 D 44
E 220 BlueTEC 4-matic (212.211)		OM 651.924 D	22	E 300 Turbo-D (124.133)	→ 06.1995 OM 603.960 D 41
E 220 CDI / BlueTEC (212.202, 212.201)		OM 651.924 D	22	E 300 Turbo-D 4-matic (124.333)	→ 06.1995 OM 603.963 D 41
E 220 CDI (212.202)		OM 651.924 D	22	E 300 4-matic (124.230)	→ 06.1995 M 103.985 B 61
E 250 CDI / BlueTEC (212.203, 212.204)		OM 651.924 D	22	E 320 (124.032)	→ 06.1995 M 104.992 B 76
E 250 CDI / BlueTEC 4-matic (212.282, 212.297)		OM 651.924 D	22	E 36 AMG	→ 01.1995 M 104.992 (AMG B 3.6) 92
E 250 CGI (212.247)		M 271.860 B	16	E 420 (124.034)	→ 06.1995 M 119.975 B 97
E 250 (212.236)		M 274.920 B	21	E 500 (124.036)	→ 06.1995 M 119.974 B 112
E 300 CDI / BlueTEC (212.227, 212.221)		OM 642.850 D	23	<b>E-CLASS (W210)</b>	
E 300 CDI / BlueTEC (212.227, 212.221)		OM 642.852 D	23	E 200 CDI (210.007)	→ 03.2002 OM 611.961 D 51
E 300 CDI (212.220) → 12.2010		OM 642.850 D	23	E 200 CDI (210.007)	→ 03.2002 OM 611.961 D 51
E 300 Hybrid / BlueTEC Hybrid (212.298)		OM 651.924 D	22	E 200 D (210.003)	01.1996 → 03.2002 OM 604.917 D 44
E 300 (212.254)		M 272.952 B	49	E 200 Kompressor (210.045)	06.1997 → 03.2002 M 111.947 B 78
E 300 (212.255)		M 276.952 B	102	E 200 Kompressor (210.048)	→ 03.2002 M 111.957 B 84
E 300 4-matic (212.280)		M 276.952 B	102	E 200 (210.035)	→ 08.2000 M 111.942 B 82
E 350 BlueTEC		OM 642.852 D	23	E 220 CDI (210.006)	→ 07.1999 OM 611.961 D 51
E 350 BlueTEC (212.224)		OM 642.850 D	23	E 220 CDI (210.006)	→ 03.2002 OM 611.961 D 51
E 350 BlueTEC (212.226)		OM 642.852 D	23	E 220 CDI (210.006)	→ 03.2002 OM 611.961 D 51
E 350 BlueTEC 4-matic		OM 642.858 D	23	E 220 D	→ 03.2002 OM 604.912 D 74
E 350 BlueTEC 4-matic (212.294)		OM 642.852 D	23	E 220 D (210.004)	→ 07.1999 OM 604.912 D 74
E 350 BlueTEC 4-matic (212.294)		OM 642.858 D	23	E 230 (210.037)	→ 06.1997 M 111.970 B 88
E 350 CDI (212.223)		OM 642.852 D	23	E 240 (210.061)	06.1997 → 08.2000 M 112.911 B 26
E 350 CDI (212.225)		OM 642.850 D	23	E 240 (210.062)	→ 03.2002 M 112.914 B 77
E 350 CDI 4-matic (212.289)		OM 642.856 D	23	E 250 D (210.010)	→ 07.1999 OM 605.912 D 47
E 350 CDI 4-matic (212.293)		OM 642.858 D	23	E 250 Turbo-D (210.015)	06.1997 → 07.1999 OM 605.962 D 45
				E 270 CDI (210.016)	→ 03.2002 OM 612.961 D 57
				E 270 CDI (210.016)	→ 03.2002 OM 612.961 D 57
				E 280 (210.053)	→ 06.1997 M 104.945 B 76
				E 280 (210.063)	12.1996 → 03.2002 M 112.921 B 77
				E 280 4-matic (210.081)	12.1996 → 03.2002 M 112.921 B 77
				E 290 Turbo-D (210.017)	→ 07.1999 OM 602.982 D 70
				E 300 D (210.020)	→ 06.1997 OM 606.912 D 44
				E 300 Turbo-D (210.025)	03.1997 → 07.1999 OM 606.962 D 44
				E 320 CDI (210.026)	→ 03.2002 OM 613.961 D 54
				E 320 (210.055)	→ 06.1997 M 104.995 B 76
				E 320 (210.065)	06.1997 → 03.2002 M 112.941 B 77

		Pos			Pos		
E 320 (210.065)	→ 12.1998	M 112.941 B	77	E 200 (212.034)	M 274.920 B	21	
E 320 4-matic (210.082)	06.1997 → 03.2002	M 112.941 B	77	E 220 BlueTEC (212.001)	OM 651.924 D	22	
E 320 4-matic (210.082)	→ 12.1998	M 112.941 B	77	E 220 BlueTEC 4-matic (212.011)	OM 651.924 D	22	
E 420 (210.072)	→ 06.1997	M 119.985 B	97	E 220 CDI	OM 651.924 D	22	
E 430 (210.070)	06.1997 → 03.2002	M 113.940 B	77	E 220 CDI / BlueTEC (212.001, 212.002)	OM 651.924 D	22	
E 430 4-matic (210.083)	05.1999 → 03.2002	M 113.940 B	77	E 250 CDI / BlueTEC (212.003, 212.004)	OM 651.924 D	22	
E 50 AMG (210.072)	02.1996 → 08.1997	M 119.985 (AMG 5.0) B	112	E 250 CDI / BlueTEC (212.004)	OM 651.924 D	22	
E 55 AMG	→ 02.2002	M 113.980 B	114	E 250 CDI / BlueTEC 4-matic (212.082, 212.097)	OM 651.924 D	22	
E 55 AMG (210.074)	08.1997 → 03.2002	M 113.980 B	114	E 250 CGI (212.047, 212.147)	M 271.860 B	16	
E 55 AMG 4-matic (210.074)	→ 03.2002	M 113.980 B	114	E 250 (212.036)	M 274.920 B	21	
<b>E-CLASS (W211)</b>				E 300 CDI / BlueTEC (212.020, 212.021, 212.027)	OM 642.850 D	23	
E 200 CDI (211.004)	→ 12.2008	OM 646.951 D	56	E 300 CDI / BlueTEC (212.020, 212.021, 212.027)	OM 642.852 D	23	
E 200 CDI (211.004)	→ 12.2008	OM 646.951 D	56	E 300 CDI (212.020)	→ 12.2010	OM 642.850 D	23
E 200 CDI (211.007)	→ 12.2008	OM 646.820 D	59	E 300 Hybrid / BlueTEC Hybrid (212.098)	OM 651.924 D	22	
E 200 Kompressor (211.041)	→ 12.2008	M 271.956 B	13	E 300 (212.054)	M 272.952 B	49	
E 200 Kompressor (211.042)	→ 12.2008	M 271.941 B	13	E 300 (212.055)	M 276.952 B	102	
E 200 NGT (211.041)	→ 12.2008	M 271.941 B	13	E 300 4-matic (212.080)	M 276.952 B	102	
E 220 CDI	→ 12.2008	OM 646.821 D	59	E 350 BlueTEC	OM 642.852 D	23	
E 220 CDI (211.006)	→ 12.2008	OM 646.961 D	56	E 350 BlueTEC (212.024)	OM 642.850 D	23	
E 220 CDI (211.006)	→ 12.2008	OM 646.961 D	56	E 350 BlueTEC (212.026)	OM 642.852 D	23	
E 220 CDI (211.008)	→ 12.2008	OM 646.821 D	59	E 350 BlueTEC 4-matic (212.094)	OM 642.858 D	23	
E 230 (211.052)	→ 12.2008	M 272.922 B	49	E 350 BlueTEC 4-matic (212.094)	OM 642.850 D	23	
E 240 (211.061)	→ 12.2008	M 112.913 B	77	E 350 CDI	OM 642.852 D	23	
E 240 (211.061)	→ 12.2008	M 112.917 B	77	E 350 CDI (212.023)	OM 642.850 D	23	
E 240 4-matic (211.080)	→ 12.2008	M 112.917 B	77	E 350 CDI (212.025)	OM 642.850 D	23	
E 270 CDI (211.016)	→ 12.2008	OM 647.961 D	50	E 350 CDI 4-matic (212.089)	OM 642.856 D	23	
E 270 CDI (211.016)	→ 12.2008	OM 647.961 D	50	E 350 CDI 4-matic (212.093)	OM 642.858 D	23	
E 280 CDI (211.020)	→ 12.2008	OM 642.920 D	23	E 350 CGI (212.057)	→ 08.2011	M 272.982 B	100
E 280 CDI (211.023)	→ 12.2008	OM 648.961 D	59	E 350 CGI (212.057)	→ 08.2011	M 272.983 B	100
E 280 CDI 4-matic (211.084)	→ 12.2008	OM 642.921 D	23	E 350 (212.056)	M 272.980 B	100	
E 280 (211.054)	→ 12.2008	M 272.943 B	49	E 350 (212.059)	M 276.952 B	102	
E 280 4-matic (211.092)	→ 12.2008	M 272.943 B	49	E 350 4-matic (212.087)	→ 08.2011	M 272.977 B	100
E 300 BlueTEC (211.024)	→ 12.2008	OM 642.920 D	23	E 350 4-matic (212.088)	M 276.952 B	102	
E 320 BlueTEC (211.022)	→ 03.2009	OM 642.920 D	23	E 400 Hybrid (212.095)	M 276.952 B	102	
E 320 CDI (211.022)	→ 12.2008	OM 642.920 D	23	E 500 (212.072)	M 273.971 B	127	
E 320 CDI (211.026)	→ 12.2008	OM 648.961 D	59	E 500 (212.073)	M 278.922 B	103	
E 320 CDI 4-matic (211.089)	→ 12.2008	OM 642.910 D	23	E 500 4-matic (212.090)	M 273.970 B	127	
E 320 CDI 4-matic (211.089)	→ 12.2008	OM 642.921 D	23	E 500 4-matic (212.091)	M 278.922 B	103	
E 320 (211.065)	→ 12.2008	M 112.949 B	77	E 63 AMG (212.074)	M 157.980 B	127	
E 320 4-matic (211.082)	→ 12.2008	M 112.954 B	77	E 63 AMG (212.074)	M 157.981 B	127	
E 350 CGI (211.057)	→ 12.2008	M 272.985 B	100	E 63 AMG (212.074)	M 157.981 B	127	
E 350 (211.056)	→ 12.2008	M 272.964 B	101	E 63 AMG (212.075)	M 157.981 B	127	
E 350 4-matic (211.087)	→ 08.2006	M 272.972 B	101	E 63 AMG 4-matic (212.076)	M 157.981 B	127	
E 350 4-matic (211.087)	→ 12.2008	M 272.972 B	101	E 63 AMG 4-matic (212.092)	M 157.981 B	127	
E 400 CDI (211.028)	→ 12.2008	OM 628.961 D	36	<b>E-CLASS (W212)</b>			
E 420 CDI (211.029)	→ 12.2008	OM 629.910 D	36	E 200 CDI / BlueTEC (212.005, 212.006)	OM 651.925 D	22	
E 500 (211.070)	→ 12.2005	M 113.967 B	114	E 200 CGI (212.048, 212.148)	M 271.820 B	16	
E 500 (211.070)	→ 12.2008	M 113.967 B	114	E 200 CGI (212.048, 212.148)	M 271.860 B	16	
E 500 (211.072)	→ 12.2008	M 273.960 B	127	E 200 NGT (212.035)	M 274.920 B	21	
E 500 4-matic (211.083)	→ 12.2008	M 113.969 B	114	E 200 NGT (212.041)	M 271.958 B	18	
E 500 4-matic (211.090)	→ 12.2008	M 273.962 B	127	<b>E-CLASS (W213)</b>			
E 55 AMG Kompressor (211.076)	→ 12.2008	M 113.990 B	114	E 180 (213.040)	M 274.910 B	21	
E320 CDI (211.022)	→ 12.2008	OM 642.920 D	23	E 200 (213.042)	M 274.920 B	21	
<b>E-CLASS (W212)</b>				E 200 4-matic (213.043)	M 274.920 B	21	
E 200 CDI / BlueTEC (212.005, 212.006)	OM 651.925 D	22		E 250 (213.045)	M 274.920 B	21	
E 200 CGI (212.048, 212.148)	M 271.820 B	16		E 300 (213.048)	M 274.920 B	21	
E 200 CGI (212.048, 212.148)	M 271.860 B	16		E 300 4-matic (213.049)	M 274.920 B	21	
E 200 NGT (212.035)	M 274.920 B	21					
E 200 NGT (212.041)	M 271.958 B	18					

M

		Pos			Pos
E 350 e (213.050)	M 274.920 B	21	G 350 d (463.348)	OM 642.887 D	23
E 350 e (213.050)	M 274.920 B	21	G 36 AMG (463.230) → 07.1998	M 104.996 (AMG 3.6) B	93
<b>E-KLASSE (A207/C207)</b>					
300 CDI 01.2009 →	OM 642.836 D	23	G 400 CDI (463.332, 463.333)	OM 628.962 D	36
<b>E-KLASSE (S211/W211)</b>					
200 CGI 11.2002 → 12.2008	M 271.946 B	13	G 500 → 12.2005	M 113.962 B	114
250 CDI 02.2008 → 07.2009	OM 651.924 D	22	G 500 E (463.228) → 12.1994	M 117.965 B	111
550 06.2006 → 07.2009	M 273.960 B	127	G 500 (463.202)	M 273.963 B	127
550 06.2006 → 07.2009	M 273.962 B	127	G 500 (463.247, 463.248, 463.249, 463.240, 463.241)	M 113.962 B	114
<b>G-CLASS Cabrio (W463)</b>					
G 300 TD (463.308) 09.1996 → 07.2000	OM 606.964 D	44	G 55 AMG (463.243, 463.246)	M 113.982 B	114
G 320 CDI (463.303) → 08.1999	OM 642.970 D	23	G 55 AMG (463.270, 463.271)	M 113.993 B	114
G 320 CDI (463.320)	OM 603.972 D	68	G 55 AMG (463.270, 463.271)	M 113.993 B	114
G 320 (463.209) 11.1997 →	M 112.945 B	77	G 55 AMG (463.270, 463.271)	M 113.993 B	114
G 350 CDI (463.306) → 12.2011	OM 642.970 D	23	G 55 AMG (463.270, 463.271)	M 113.993 B	114
G 400 CDI (463.309)	OM 628.962 D	36	G 55 AMG (463.270, 463.271)	M 113.993 B	114
G 500	M 273.963 B	127	200 GE (463.220) → 07.1993	M 102.965 B	63
G 500 (463)	M 113.962 B	114	230 GE (463.224, 463.225) → 06.1993	M 102.989 B	107
200 GE (463.200) → 07.1993	M 102.965 B	63	250 GD (463.324, 463.325) → 10.1992	OM 602.931 D	42
200 GE (463.200) → 07.1993	M 102.965 B	63	300 GD (463.327, 463.328) → 06.1993	OM 603.931 D	41
230 GE (463.204) → 02.1993	M 102.989 B	107	300 GE (463.227, 463.228) → 08.1993	M 103.987 B	61
300 GD (463.307) → 09.1997	OM 603.931 D	41	300 GE (463.227, 463.228) → 08.1997	M 103.987 B	61
300 GE (463.207) → 09.1997	M 103.987 B	61	350 Turbo GD (463.320, 463.321) → 08.1996	OM 603.972 D	68
320 GE (463.208) → 11.1997	M 104.996 B	76	<b>G-KLASSE (W460)</b>		
350 G Turbo-D (463.300) → 09.1997	OM 603.972 D	68	230 → 07.1987	M 115.973 B	105
<b>G-CLASS (W460)</b>			230 G (460,2) → 07.1993	M 115.973 B	105
230 G (460,2) → 07.1987	M 115.973 B	105	230 GE (460,2) → 08.1992	M 102.979 B	107
230 G (460,2) → 07.1993	M 115.973 B	105	230 GE (460,2) → 08.1992	M 102.981 B	106
230 GE (460,2) → 08.1992	M 102.979 B	107	230 GE (460,2) → 08.1992	M 102.987 B	107
230 GE (460,2) → 08.1992	M 102.981 B	106	230 GE (460,2) → 08.1992	M 102.987 B	107
230 GE (460,2) → 08.1992	M 102.987 B	107	230 GE (460,2) → 08.1992	M 102.989 B	107
230 GE (460,2) → 08.1992	M 102.987 B	107	240 GD (460,3) → 08.1987	OM 616.936 D	91
230 GE (460,2) → 08.1992	M 102.989 B	107	250 GD (460,3) → 08.1992	OM 602.930 D	42
240 GD (460,3) → 08.1987	OM 616.936 D	91	250 GD (460,3) → 12.1992	OM 602.930 D	42
250 GD (460,3) → 08.1992	OM 602.930 D	42	280 GE (460,2) → 08.1989	M 110.994 B	34
250 GD (460,3) → 12.1992	OM 602.930 D	42	280 GE (460,2) → 08.1989	M 110.994 B	34
280 GE (460,2) → 08.1989	M 110.994 B	34	300 GD (460,3) → 12.1991	OM 617.931 D	91
280 GE (460,2) → 08.1989	M 110.994 B	34	300 GD (460,3) → 07.1993	OM 603.912 D	41
300 GD (460,3) → 12.1991	OM 617.931 D	91	<b>G-CLASS (W461)</b>		
300 GD (460,3) → 07.1993	OM 603.912 D	41	G 270 CDI	OM 612.966 D	57
<b>G-CLASS (W461)</b>			G 280 CDI (461.304, 461.346, 461.370, 461.334, 461.339,...)	OM 642.884 D	23
G 270 CDI	OM 612.966 D	57	G 290 TD (461.335, 461.336)	OM 602.983 D	70
G 280 CDI (461.304, 461.346, 461.370, 461.334, 461.339,...)	OM 642.884 D	23	G 300 CDI	OM 642.884 D	23
G 290 TD (461.335, 461.336)	OM 602.983 D	70	230 GE (461) → 07.2000	M 102.996 B	107
G 300 CDI	OM 642.884 D	23	230 GE (461) → 07.2000	M 102.997 B	107
230 GE (461) → 07.2000	M 102.996 B	107	230 GE (461.238, 461.239) → 07.1996	M 102.979 B	107
230 GE (461) → 07.2000	M 102.997 B	107	250 GD (461) 02.1990 → 05.1993	OM 602.939 D	42
230 GE (461.238, 461.239) → 07.1996	M 102.979 B	107	290 GD/G 290 D (461.337, 461.338) → 07.2000	OM 602.942 D	69
250 GD (461) 02.1990 → 05.1993	OM 602.939 D	42	<b>G-CLASS (W463)</b>		
290 GD/G 290 D (461.337, 461.338) → 07.2000	OM 602.942 D	69	G 270 CDI (463.322, 463.323)	OM 612.965 D	57
<b>G-CLASS (W463)</b>			G 300 TD (463.330, 463.331) 09.1996 → 07.2000	OM 606.964 D	44
G 270 CDI (463.322, 463.323)	OM 612.965 D	57	G 300 (463.228, 463.227) → 08.1997	M 103.987 B	61
G 300 TD (463.330, 463.331) 09.1996 → 07.2000	OM 606.964 D	44	G 320 CDI (463.321) → 08.1999	OM 603.972 D	68
G 300 (463.228, 463.227) → 08.1997	M 103.987 B	61	G 320 CDI (463.340, 463.341, 463.343)	OM 642.970 D	23
G 320 CDI (463.321) → 08.1999	OM 603.972 D	68	G 320 (463.230, 463.231) → 12.1997	M 104.996 B	76
G 320 CDI (463.340, 463.341, 463.343)	OM 642.970 D	23	G 320 (463.232, 463.233, 11.1997 → 463.244, 463.245)	M 112.945 B	77
G 320 (463.230, 463.231) → 12.1997	M 104.996 B	76	G 350 CDI (463.306) → 12.2011	OM 642.970 D	23
G 320 (463.232, 463.233, 11.1997 → 463.244, 463.245)	M 112.945 B	77	<b>GLA-CLASS (X156)</b>		
G 350 CDI (463.306) → 12.2011	OM 642.970 D	23	GLA 180 CDI / d (156.912)	OM 607.951 D	24
<b>GLA-CLASS (X156)</b>			GLA 180 (156.942)	M 270.910 B	21
GLA 180 CDI / d (156.912)	OM 607.951 D	24	GLA 200	M 270.920 B	21
GLA 180 (156.942)	M 270.910 B	21	GLA 200 CDI / d (156.908)	OM 651.930 D	25
GLA 200	M 270.920 B	21	GLA 200 CDI 4-matic (156.902)	OM 651.930 D	25
GLA 200 CDI / d (156.908)	OM 651.930 D	25	GLA 200 (156.943)	M 270.910 B	21
GLA 200 CDI 4-matic (156.902)	OM 651.930 D	25	GLA 220 CDI / d (156.903)	OM 651.930 D	25
GLA 200 (156.943)	M 270.910 B	21	GLA 220 CDI / d 4-matic (156.905)	OM 651.930 D	25
GLA 220 CDI / d (156.903)	OM 651.930 D	25	GLA 220 CDI (156.903)	OM 651.930 D	25
GLA 220 CDI / d 4-matic (156.905)	OM 651.930 D	25	GLA 220 CDI 4-matic (156.905)	OM 651.930 D	25
GLA 220 CDI (156.903)	OM 651.930 D	25	GLA 220 d (156.903)	OM 651.930 D	25
GLA 220 CDI 4-matic (156.905)	OM 651.930 D	25	GLA 220 d 4-matic (156.905)	OM 651.930 D	25
GLA 220 d (156.903)	OM 651.930 D	25	GLA 220 4-matic (156.947)	M 270.920 B	21
GLA 220 d 4-matic (156.905)	OM 651.930 D	25	GLA 250 (156.944)	M 270.920 B	21
GLA 220 4-matic (156.947)	M 270.920 B	21	GLA 250 4-matic (156.946)	M 270.920 B	21
GLA 250 (156.944)	M 270.920 B	21	<b>GLC Coupe (C253)</b>		
GLA 250 4-matic (156.946)	M 270.920 B	21	220 d 4-matic (253.303, 253.305)	OM 651.921 D	25
<b>GLC Coupe (C253)</b>			220 d 4-matic (253.303, 253.305)	OM 651.921 D	25
220 d 4-matic (253.303, 253.305)	OM 651.921 D	25			

M

		Pos			Pos		
250 d 4-matic (253.309)	OM 651.921	D	25	220 CDI 4-matic → 06.2015	OM 651.912	D	22
250 4-matic (253.346)	M 274.920	B	21	(204.984, 204.997)			
300 4-matic (253.349)	M 274.920	B	21	250 CDI 4-matic → 06.2015	OM 651.912	D	22
350 e 4-matic (253.354)	M 274.920	B	21	250 CDI 4-matic → 06.2015	OM 651.912	D	22
350 e 4-matic (253.354)	M 274.920	B	21	(204.982, 204.904)			
<b>GLC (X253)</b>				250 (204.936) → 06.2015	M 274.920	B	21
200 4-matic (253.943)	M 274.920	B	21	250 4-matic (204.937) → 06.2015	M 274.920	B	21
220 d 4-matic (253.905)	OM 651.921	D	25	280 4-matic (204.981) → 06.2009	M 272.948	B	49
220 d 4-matic (253.905)	OM 651.921	D	25	300 4-matic → 06.2015	M 276.957	B	102
250 d 4-matic (253.909)	OM 651.921	D	25	300 4-matic	M 276.957	B	102
250 4-matic (253.946)	M 274.920	B	21	300 4-matic (204.981) → 04.2011	M 272.948	B	49
300 (253.948)	M 274.920	B	21	320 CDI 4-matic → 06.2015	OM 642.961	D	23
300 (253.948)	M 274.920	B	21	(204.983)			
300 4-matic (253.949)	M 274.920	B	21	350 CDI 4-matic → 01.2010	OM 642.832	D	23
300 4-matic (253.949)	M 274.920	B	21	(204.992)			
350 e 4-matic (253.954)	M 274.920	B	21	350 CDI 4-matic → 05.2010	OM 642.832	D	23
350 e 4-matic (253.954)	M 274.920	B	21	(204.992)			
<b>GL-CLASS (X164)</b>				350 CDI 4-matic → 06.2015	OM 642.835	D	23
GL 320 CDI / 350 BlueTEC 4-matic (164.824, 164.825)	OM 642.820	D	23	(204.993)			
GL 320 CDI 4-matic → 12.2009	OM 642.940	D	23	350 CGI → 06.2015	M 276.957	B	102
GL 320 CDI 4-matic → 05.2009	OM 642.940	D	23	350 4-matic (204.987) → 04.2011	M 272.971	B	101
GL 350 CDI 4-matic → 12.2010	OM 642.820	D	23	350 4-matic (204.988) → 06.2015	M 276.957	B	102
GL 350 CDI 4-matic (164.822)	OM 642.940	D	23	<b>GLS (X166)</b>			
GL 350 CDI 4-matic (164.822)	OM 642.822	D	23	350 d 4-matic (166.824)	OM 642.826	D	23
GL 420 CDI 4-matic → 05.2009	OM 629.912	D	36	500 4-matic (166.873)	M 278.928	B	102
GL 450 CDI 4-matic (164.828)	OM 629.912	D	36	<b>HECKFLOSSE (W110)</b>			
GL 450 4-matic (164.871)	M 273.923	B	101	190 C (110.010) 04.1961 → 08.1965	M 121.924	B	29
GL 500 4-matic (164.886)	M 273.963	B	127	190 DC (110.110) → 08.1965	OM 621.912	D	39
<b>GL-CLASS (X166)</b>				200 → 02.1968	M 115.926	B	38
GL 350 CDI / BlueTec 4-matic (166.823, 166.824)	OM 642.826	D	23	200 D (110.110) → 02.1968	OM 621.918	D	39
GL 350 CDI / BlueTEC 4-matic (166.824)	OM 642.826	D	23	200 (110.010) 07.1965 → 02.1968	M 121.940	B	38
GL 450 4-matic (166.872)	M 278.928	B	102	230 06.1966 → 12.1967	M 180.950	B	10
GL 500 4-matic (166.873)	M 278.928	B	102	230 (110.011) 07.1965 → 02.1968	M 180.945	B	10
<b>GLE Coupe (C292)</b>				230 (110.011) 07.1965 → 02.1968	M 180.949	B	10
350 d 4-matic (292.323, 292.324)	OM 642.826	D	23	<b>HECKFLOSSE (W111, W112)</b>			
350 d 4-matic (292.324)	OM 642.826	D	23	220 B (111.010) 08.1959 → 08.1965	M 180.940	B	5
500 4-matic (292.373)	M 278.928	B	102	220 SB (111.012) 08.1959 → 07.1965	M 180.941	B	5
<b>GLE (W166)</b>				220 SEB (111.014) 08.1959 → 08.1965	M 127.982	B	5
250 d (166.006)	OM 651.960	D	22	230 S (111.010) 07.1965 → 01.1968	M 180.947	B	10
250 d 4-matic (166.004)	OM 651.960	D	22	230 S (111.010) 07.1965 → 01.1968	M 180.950	B	10
350 d 4-matic (166.024)	OM 642.826	D	23	<b>KOMBI T-Model (S123)</b>			
350 (166.058)	M 276.955	B	102	200 T → 11.1985	M 102.920	B	65
350 4-matic (166.057)	M 276.955	B	102	200 T (123.280) → 11.1985	M 102.939	B	65
500 4-matic (166.073)	M 278.928	B	102	230 T (123.083) → 03.1980	M 115.954	B	105
500 4-matic (166.073)	M 278.928	B	102	230 TE (123.283) → 11.1985	M 102.980	B	106
500 4-matic (166.073)	M 278.928	B	102	240 T D → 02.1979	OM 616.912	D	91
<b>GLK-CLASS (X204)</b>				240 T D (123.183) 03.1979 → 11.1985	OM 616.912	D	91
200 CDI (204.901) → 06.2015	OM 651.913	D	22	250 T (123.086) → 10.1979	M 123.921	B	35
200 CDI (204.901) → 06.2015	OM 651.916	D	22	250 T (123.086) → 08.1982	M 123.921	B	35
200 CDI (204.901) → 06.2015	OM 651.916	D	22	280 TE (123.093) → 11.1985	M 110.988	B	34
200 (204.934) → 06.2015	M 274.920	B	21	300 T D (123.190) 09.1977 → 02.1979	OM 617.912	D	91
220 CDI (204.902) → 06.2015	OM 651.916	D	22	300 T D (123.190) → 11.1985	OM 617.912	D	91
220 CDI (204.902) → 06.2015	OM 651.916	D	22	300 T Turbo-D (123.193) → 11.1985	OM 617.952	D	91
220 CDI 4-matic (204.984) → 06.2015	OM 651.912	D	22	<b>KOMBI T-Model (S124)</b>			
				200 E → 05.1993	M 102.922	B	63
				200 T D (124.180) → 08.1991	OM 601.912	D	40
				200 T D (124.180) → 08.1991	OM 601.912	D	40
				200 T (124.080) → 08.1989	M 102.922	B	63
				200 T (124.080) → 05.1990	M 102.922	B	63
				200 TE → 12.1989	M 102.962	B	63
				200 TE (124.079) → 06.1993	M 111.940	B	81
				200 TE (124.081) → 08.1992	M 102.963	B	63
				220 TE (124.082) → 05.1993	M 111.960	B	79
				230 TE Cat (124.083) → 08.1992	M 102.982	B	107
				230 TE (124.083) → 08.1992	M 102.982	B	107
				230 TE (124.083) → 08.1992	M 102.982	B	107
				250 T D (124.185) → 06.1993	OM 602.912	D	42
				250 T D (124.185) → 06.1993	OM 602.912	D	42
				250 TD Turbo (124.188) → 07.1993	OM 602.962	D	43
				260 TE FGST. 09.1985 → 12.1989	M 103.940	B	19

M



		Pos			Pos		
260 TE FGST.	→ 08.1992	M 103.940 B	19	ML 250 CDI / BlueTEC	OM 651.960 D	22	
280 TE (124.088)	→ 06.1993	M 104.942 B	76	4-matic (166.004, 166.003)			
300 T D (124.190)	→ 06.1993	OM 603.912 D	41	ML 300 4-matic (166.055)	M 276.955 B	102	
300 T D (124.190)	→ 06.1993	OM 603.912 D	41	ML 350 BlueTEC 4-matic (166.024)	OM 642.826 D	23	
300 T D (124.190)	→ 06.1993	OM 603.912 D	41	ML 350 CDI 4-matic (166.023)	OM 642.940 D	23	
300 T Turbo-D	→ 01.1989	OM 603.960 D	41	ML 350 (166.058)	M 276.955 B	102	
300 T Turbo-D	→ 01.1989	OM 603.963 D	41	ML 350 4-matic (166.057)	M 276.955 B	102	
300 T Turbo-D (124.193)	→ 06.1993	OM 603.960 D	41	ML 500 4-matic (166.073)	M 278.928 B	102	
300 T Turbo-D 4-matic (124.393)	→ 01.1989	OM 603.963 D	41				
300 T Turbo-D 4-matic (124.393)	→ 06.1993	OM 603.960 D	41				
300 TD T	→ 05.1993	OM 603.960 D	41				
300 TE (124.090)	01.1986 → 12.1989	M 103.983 B	61	<b>PAGODE (W113)</b>			
300 TE (124.090)	→ 08.1992	M 103.983 B	61	230 SL (113.042)	01.1963 → 01.1967	M 127.981 B	11
300 TE 4-matic (124.290)	09.1986 → 12.1989	M 103.983 B	61	250 SL (113.043)	01.1966 → 01.1968	M 129.982 B	12
300 TE 4-matic (124.290)	→ 06.1993	M 103.985 B	61	280 SL (113.044)	01.1968 → 03.1971	M 130.983 B	37
300 TE-24 (124.091)	→ 08.1992	M 104.980 B	62	<b>PONTON (W120)</b>			
300 TE-24 (124.091)	→ 08.1992	M 104.980 B	62	180 D (120.110)	01.1953 → 07.1959	OM 636.930 D	4
320 TE (124.092)	→ 06.1993	M 104.992 B	76	180 (120.010)	07.1953 → 12.1962	M 136.925 B	28
<b>M-CLASS (W163)</b>				<b>PONTON (W128)</b>			
ML 230 (163.136)	→ 06.2005	M 111.977 B	88	220 SE (128.010)	01.1958 → 08.1959	M 127.980 B	5
ML 270 CDI (163.113)	→ 06.2005	OM 612.963 D	57	<b>R-CLASS (W251, V251)</b>			
ML 320 (163.154)	02.1998 → 08.2002	M 112.942 B	77	R 280 CDI (251.121, 251.026, 251.126)	OM 642.870 D	23	
ML 350	→ 06.2005	M 112.970 B	114	R 280 CDI (251.121, 251.026, 251.126)	OM 642.872 D	23	
ML 350 (163.157)	→ 06.2005	M 112.970 B	114	R 280 CDI (251.121, 251.026, 251.126)	OM 642.950 D	23	
ML 400 CDI (163.128)	→ 06.2005	OM 628.963 D	36	R 280 CDI 4-matic (251.020)	OM 642.950 D	23	
ML 430 (163.172)	→ 06.2005	M 113.942 B	77	R 280 (251.054, 251.154)	M 272.945 B	49	
ML 500 (163.175)	→ 06.2005	M 113.964 B	114	R 280 4-matic (251.062)	M 272.945 B	49	
ML 500 (163.175)	→ 06.2005	M 113.965 B	114	R 300 CDI (251.021, 251.121, 251.026, 251.126)	OM 642.870 D	23	
ML 55 AMG (163.174)	→ 06.2005	M 113.981 B	114	R 300 CDI (251.021, 251.121, 251.026, 251.126)	OM 642.872 D	23	
<b>M-CLASS (W164)</b>				R 300 CDI (251.021, 251.121, 251.026, 251.126)	OM 642.950 D	23	
ML 280 CDI 4-matic (164.120)	→ 07.2009	OM 642.940 D	23	R 300 CDI 4-matic (251.020)	OM 642.950 D	23	
ML 300 CDI 4-matic (164.120)	→ 12.2011	OM 642.940 D	23	R 300 (251.054, 251.154)	M 272.945 B	49	
ML 300 CDI 4-matic (164.121)	→ 12.2011	OM 642.820 D	23	R 300 (251.154)	→ 12.2014	M 272.945 B	49
ML 300 4-matic (164.182)		M 272.945 B	49	R 320 CDI 4-matic	→ 12.2008	OM 642.950 D	23
ML 320 CDI 4-matic	→ 12.2008	OM 642.940 D	23	R 320 CDI 4-matic	→ 12.2009	OM 642.870 D	23
ML 320 CDI 4-matic (164.122)	→ 07.2009	OM 642.940 D	23	R 320 CDI 4-matic (251.022, 251.122)		OM 642.950 D	23
ML 320 CDI 4-matic (164.122)	→ 07.2011	OM 642.820 D	23	R 320 CDI 4-matic (251.125)		OM 642.870 D	23
ML 350 CDI 4-matic	→ 12.2010	OM 642.820 D	23	R 320 CDI 4-matic (251.125)		OM 642.950 D	23
ML 350 CDI 4-matic	→ 12.2011	OM 642.822 D	23	R 350 CDI 4-matic	→ 12.2012	OM 642.870 D	23
ML 350 CDI 4-matic (164.122)	→ 12.2011	OM 642.940 D	23	R 350 CDI 4-matic (251.022, 251.122)		OM 642.950 D	23
ML 350 CDI 4-matic (164.125)	→ 12.2011	OM 642.820 D	23	R 350 CDI 4-matic (251.023, 251.123)		OM 642.872 D	23
ML 350 CDI 4-matic (164.125)	→ 12.2011	OM 642.820 D	23	R 350 CDI 4-matic (251.124, 251.125)		OM 642.870 D	23
ML 350 4-matic (164.186)	→ 12.2011	M 272.967 B	101	R 350 CDI 4-matic (251.124, 251.125)		OM 642.950 D	23
ML 420 CDI 4-matic (164.128)	→ 09.2009	OM 629.912 D	36	R 350 CGI 4-matic (251.057, 251.157)		M 276.958 B	102
ML 450 CDI 4-matic (164.128)	→ 12.2011	OM 629.912 D	36	R 350 (251.056, 251.156)		M 272.967 B	101
ML 500 4-matic (164.172)	→ 12.2011	M 273.963 B	127	R 350 4-matic (251.065, 251.165)		M 272.967 B	101
ML 500 4-matic (164.175)	→ 12.2006	M 113.964 B	114	R 500 4-matic	→ 12.2006	M 113.971 B	114
ML 500 4-matic (164.175)	→ 12.2011	M 113.964 B	114	R 500 4-matic (251.072, 251.172)		M 273.963 B	127
<b>M-CLASS (W166)</b>							

			Pos				Pos
R 500 4-matic (251.075, 251.175)		M 113.960 B	114	300 Turbo-D 4-matic (124.333)	→ 09.1988	OM 603.960 D	41
R 500 4-matic (251.075, 251.175)		M 113.971 B	114	300 Turbo-D 4-matic (124.333)	→ 09.1988	OM 603.963 D	41
<b>R-KLASSE (V251/W251)</b>				300 Turbo-D 4-matic (124.333) → 06.1993 OM 603.963 D <b>41</b>			
550	05.2007 →	M 273.963 B	127	<b>S-CLASS Cabriolet (A217)</b>			
<b>SALOON (W123)</b>				<b>S 500 (217.482)</b> M 278.929 B <b>104</b>			
200	→ 08.1980	M 115.938 B	38	<b>S-CLASS Coupe (C126)</b>			
200	→ 08.1980	M 115.939 B	38	320 E (124.032)	→ 06.1993	M 104.992 B	76
200	→ 11.1985	M 102.939 B	65	400 E 4.2 (124.034)	→ 06.1993	M 119.975 B	97
200 D	→ 11.1985	OM 615.940 D	39	500 E (124.036)	→ 06.1993	M 119.974 B	112
200 D (123.120)	→ 02.1979	OM 615.940 D	39	<b>S 380 SEC (126.043)</b> → 12.1981 M 116.961 B <b>98</b>			
200 (123.020)	→ 08.1980	M 115.938 B	38	380 SEC (126.043)	→ 07.1985	M 116.963 B	48
200 (123.020)	→ 08.1980	M 115.939 B	38	420 SEC (126.046)	10.1985 → 06.1991	M 116.965 B	96
200 (123.220)	→ 11.1985	M 102.920 B	65	420 SEC (126.046)	10.1985 → 06.1991	M 116.965 B	96
220 D	→ 03.1979	OM 615.941 D	39	420 SEC (126.046)	→ 12.1987	M 116.965 B	96
220 D (123.126)	→ 02.1979	OM 615.941 D	39	420 SEC (126.046)	→ 06.1991	M 116.965 B	96
230 E (123.223)	→ 12.1985	M 102.980 B	106	500 SEC Cat	→ 06.1991	M 117.965 B	111
230 (123.023)	→ 03.1981	M 115.954 B	105	500 SEC (126.044)	→ 08.1985	M 117.963 B	111
240 D (123.123)	03.1979 → 11.1985	OM 616.912 D	91	500 SEC (126.044)	→ 08.1985	M 117.963 B	111
240 D (123.123)	→ 02.1979	OM 616.912 D	91	500 SEC (126.044)	→ 06.1991	M 117.965 B	111
250 (123.026)	→ 10.1979	M 123.921 B	35	500 SEC (126.044)	→ 06.1991	M 117.965 B	111
250 (123.026)	→ 07.1985	M 123.921 B	35	500 SEC (126.044)	→ 06.1991	M 117.965 B	111
280 E	→ 08.1981	M 110.988 B	34	500 SEC (126.044)	→ 06.1991	M 117.965 B	111
280 E (123.033)	→ 11.1985	M 110.984 B	33	500 SEC (126.044)	→ 06.1991	M 117.965 B	111
280 E (123.033)	→ 11.1985	M 110.988 B	34	560 SEC (126.045)	10.1985 → 06.1991	M 117.968 B	110
280 (123.030)	→ 08.1981	M 110.923 B	33	560 SEC (126.045)	10.1985 → 06.1991	M 117.968 B	110
300 D (123.130)	02.1976 → 07.1980	OM 617.912 D	91	560 SEC (126.045)	→ 12.1987	M 117.968 B	110
300 D (123.130)	→ 11.1985	OM 617.912 D	91	560 SEC (126.045)	→ 12.1989	M 117.968 B	110
300 Turbo-D (123.133)	→ 07.1985	OM 617.952 D	91	<b>S-CLASS Coupe (C140)</b>			
<b>SALOON (W124)</b>				SEC/CL 420 (140.063) → 02.1999 M 119.971 B <b>97</b>			
200	→ 05.1990	M 102.922 B	63	SEC/CL 420 (140.063)	→ 02.1999	M 119.981 B	97
200 D (124.120)	→ 08.1989	OM 601.912 D	40	SEC/CL 500 (140.070)	→ 02.1999	M 119.970 B	112
200 D (124.120)	→ 06.1993	OM 601.912 D	40	SEC/CL 600	→ 05.1993	M 120.980 B	66
200 E	→ 05.1993	M 102.922 B	63	SEC/CL 600 (140.076)	→ 02.1999	M 120.980 B	66
200 E (124.019)	→ 06.1993	M 111.940 B	81	SEC/CL 600 (140.076)	→ 02.1999	M 120.982 B	66
200 E (124.021)	→ 12.1989	M 102.963 B	63	<b>S-CLASS Coupe (C215)</b>			
200 E (124.021)	→ 08.1992	M 102.963 B	63	CL 500 (215.375)	→ 03.2006	M 113.960 B	114
200 (124.020)	→ 05.1990	M 102.922 B	63	CL 55 AMG	→ 12.2005	M 113.991 B	114
200 (124.020)	→ 05.1990	M 102.922 B	63	CL 55 AMG	→ 08.2006	M 113.991 B	114
220 E (124.022)	→ 06.1993	M 111.960 B	79	CL 55 AMG Kompressor (215.374)	→ 03.2006	M 113.991 B	114
230 E Cat (124.023)	→ 06.1993	M 102.982 B	107	CL 55 AMG (215.373)	→ 03.2006	M 113.986 B	114
230 E (124.023)	→ 03.1992	M 102.982 B	107	<b>S-CLASS Coupe (C216)</b>			
230 E (124.023)	→ 06.1993	M 102.982 B	107	CL 500 (216.371)	→ 12.2013	M 273.961 B	127
250 D (124.125)	→ 06.1993	OM 602.912 D	42	CL 500 (216.373)	→ 12.2013	M 278.920 B	103
250 D (124.125)	→ 06.1993	OM 602.912 D	42	CL 500 4-matic (216.386)	→ 12.2013	M 273.968 B	127
250 Turbo-D (124.128)	→ 06.1993	OM 602.962 D	43	CL 500 4-matic (216.394)	→ 12.2013	M 278.920 B	103
260 E (124.026)	09.1985 → 12.1989	M 103.940 B	19	CL 63 AMG (216.374)	→ 12.2013	M 157.980 B	127
260 E (124.026)	→ 08.1992	M 103.940 B	19	CL 63 AMG (216.374)	→ 12.2013	M 157.980 B	127
260 E 4-matic (124.226)	09.1986 → 08.1992	M 103.943 B	19	<b>S-CLASS Coupe (C217)</b>			
260 E 4-matic (124.226)	12.1986 → 12.1989	M 103.940 B	19	S 500 (217.382)		M 278.929 B	104
280 E (124.028)	→ 06.1993	M 104.942 B	76	S 500 4-matic (217.385)		M 278.929 B	104
300 D (124.130)	→ 08.1989	OM 603.912 D	41	<b>S-CLASS (W108, W109)</b>			
300 D (124.130)	→ 06.1993	OM 603.912 D	41	250 S (108.012)	01.1966 → 12.1969	M 108.920 B	12
300 D (124.130)	→ 06.1993	OM 603.912 D	41	250 SE (108.014)	01.1966 → 12.1967	M 129.980 B	12
300 D 4-matic (124.330)	→ 08.1992	OM 603.913 D	41	280 S (108.016)	→ 07.1972	M 130.920 B	37
300 D 4-matic (124.330)	→ 06.1993	OM 603.913 D	41	280 SE 4.5 (108.067)	→ 08.1972	M 117.984 B	95
300 E	06.1985 → 12.1989	M 103.983 B	61	280 SEL 4.5 (108.068)	→ 08.1972	M 117.984 B	95
300 E	→ 12.1985	M 103.980 B	61	280 SE,SEL (108.018, 108.019)	01.1968 → 08.1972	M 130.980 B	37
300 E (124.030)	→ 08.1992	M 103.983 B	61	280 SE,SEL 3.5 (108.057, 108.058)	→ 08.1972	M 116.980 B	95
300 E 4-matic	09.1986 → 12.1989	M 103.983 B	61	300 SEL (109.016)	→ 08.1972	M 130.981 B	37
300 E 4-matic (124.230)	→ 06.1993	M 103.985 B	61	300 SEL 3.5 (109.056)	→ 07.1972	M 116.981 B	95
300 E-24 (124.031)	→ 08.1992	M 104.980 B	62	<b>S-CLASS (W116)</b>			
300 E-24 (124.031)	→ 08.1992	M 104.980 B	62	280 S (116.020)	08.1972 → 07.1980	M 110.922 B	33
300 TD SD	→ 05.1993	OM 603.971 D	68	280 S (116.020)	08.1972 → 07.1980	M 110.922 B	33
300 Turbo-D (124.133)	→ 09.1988	OM 603.960 D	41				
300 Turbo-D (124.133)	→ 09.1988	OM 603.963 D	41				
300 Turbo-D (124.133)	→ 06.1993	OM 603.960 D	41				

M



		Pos			Pos
280 SE,SEL (116.024) → 07.1980	M 110.983 B	33	500 SE, SEL (140.050, → 10.1998	M 119.970 B	112
280 SE,SEL (116.024) → 07.1980	M 110.985 B	33	140.051)		
280 SE,SEL (116.024) → 07.1980	M 110.985 B	33	600 SE, SEL (140.056, → 12.1992	M 120.980 B	66
350 SE,SEL (116.028, 116.029) → 02.1976	M 116.983 B	95	140.057)		
350 SE,SEL (116.028, 116.029) → 03.1980	M 116.985 B	95	600 SE, SEL (140.056, → 12.1992	M 120.982 B	66
350 SE,SEL (116.028, 116.029) → 03.1980	M 116.985 B	95	140.057)		
450 SE 01.1973 → 12.1976	M 117.983 B	95	<b>S-CLASS (W220)</b>		
450 SEL (116.033) → 07.1980	M 117.983 B	95	S 280 (220.063, 220.163) → 08.2005	M 112.922 B	77
450 SE,SEL (116.032) 01.1973 → 04.1980	M 117.983 B	95	S 320 CDI (220.025, → 08.2005	OM 648.960 D	59
450 SE,SEL (116.032) 01.1973 → 04.1980	M 117.986 B	95	220.125)		
450 SE,SEL (116.033) 12.1975 → 04.1980	M 117.986 B	95	S 320 CDI (220.026, → 09.2002	OM 613.960 D	54
450 SE,SEL (116.033) → 04.1980	M 117.983 B	95	220.126)		
<b>S-CLASS (W126)</b>			S 320 (220.065, 220.165) → 08.2005	M 112.944 B	77
260 SE (126.020) → 06.1991	M 103.941 B	19	S 350 (220.067, 220.167) → 08.2005	M 112.972 B	114
260 SE (126.020) → 06.1991	M 103.941 B	19	S 350 4-matic (220.087, → 08.2005	M 112.975 B	114
280 S (126.021) → 07.1985	M 110.924 B	34	220.187)		
280 S (126.021) → 07.1985	M 110.926 B	34	S 400 CDI (220.028, → 08.2005	OM 628.960 D	36
280 SE, SEL (126.022, 126.023) → 07.1985	M 110.987 B	34	S 400 CDI (220.028, → 08.2005	OM 628.960 D	36
280 SE, SEL (126.022, 126.023) → 07.1985	M 110.989 B	34	S 430 (220.070, 220.170) → 08.2005	M 113.941 B	77
300 SD (126.120) → 12.1985	OM 617.951 D	91	S 430 4-matic (220.083, → 08.2005	M 113.948 B	77
300 SDL (126.125) → 12.1986	OM 603.961 D	41	220.183)		
300 SDL (126.125) → 12.1987	OM 603.961 D	41	S 500 (220.075, 220.175, → 12.2003	M 113.960 B	114
300 SE, SEL (126.024, 126.025) 01.1986 → 06.1991	M 103.981 B	61	220.875)		
300 SE, SEL (126.024, 126.025) → 12.1989	M 103.981 B	61	S 500 (220.075, 220.175, → 08.2005	M 113.960 B	114
3.8 → 08.1984	M 116.961 B	98	220.875)		
380 SE, SEL (126.032) → 10.1981	M 116.961 B	98	S 500 (220.075, 220.175, → 08.2005	M 113.966 B	114
380 SE, SEL (126.032) → 08.1985	M 116.963 B	48	220.875)		
420 SE, SEL 10.1985 → 06.1991	M 116.965 B	96	S 500 4-matic (220.084, → 08.2005	M 113.966 B	114
420 SE, SEL → 12.1987	M 116.965 B	96	220.184)		
420 SE, SEL (126.034) → 12.1987	M 116.965 B	96	S 55 AMG Kompressor (220.074, 220.174) → 08.2005	M 113.991 B	114
420 SE, SEL (126.034, 126.035) 10.1985 → 06.1991	M 116.965 B	96	S 55 AMG (220.073, → 08.2005	M 113.986 B	114
500 SE, SEL → 06.1991	M 117.965 B	111	220.173)		
500 SE, SEL → 06.1991	M 117.965 B	111	<b>S-CLASS (W221)</b>		
500 SE, SEL Cat → 06.1991	M 117.965 B	111	S 250 CDI (221.003, → 12.2013	OM 651.961 D	22
500 SE, SEL (126.036) → 08.1985	M 117.961 B	113	221.103)		
500 SE, SEL (126.036) → 08.1985	M 117.961 B	113	S 280 (221.054) → 12.2013	M 272.946 B	49
500 SE, SEL (126.036) → 08.1985	M 117.963 B	111	S 300 (221.054) → 12.2013	M 272.946 B	49
500 SE, SEL (126.036) → 06.1991	M 117.965 B	111	S 300 (221.154) → 12.2013	M 272.946 B	49
500 SE, SEL (126.036) → 06.1991	M 117.965 B	111	S 320 CDI → 12.2013	OM 642.930 D	23
560 SE, SEL 08.1987 → 06.1991	M 117.968 B	110	S 320 CDI (221.022, → 06.2009	OM 642.930 D	23
560 SE, SEL → 06.1991	M 117.968 B	110	221.122)		
560 SE, SEL (126.038) → 12.1987	M 117.968 B	110	S 320 CDI 4-matic → 12.2013	OM 642.932 D	23
560 SE, SEL (126.038, 126.039) 10.1985 → 06.1991	M 117.968 B	110	(221.080, 221.180)		
<b>S-CLASS (W140)</b>			S 320 CDI 4-matic → 12.2013	OM 642.932 D	23
S 280 (140.028) → 10.1998	M 104.944 B	76	(221.080, 221.180)		
S 300 Turbo-D (140.135) → 10.1998	OM 606.961 D	44	S 350 BlueTec (221.026, → 12.2013	OM 642.862 D	23
S 350 Turbo-D (140.134) → 10.1998	OM 603.971 D	68	221.126)		
S 420 (140.042) → 10.1998	M 119.971 B	97	S 350 BlueTEC 4-matic → 12.2013	OM 642.868 D	23
S 500 (140.050, 140.051) → 10.1998	M 119.970 B	112	(221.083, 221.183)		
S 500 (140.050, 140.051) → 10.1998	M 119.980 B	112	S 350 CDI → 12.2013	OM 642.930 D	23
S 600 (140.056, 140.057) → 10.1998	M 120.980 B	66	S 350 CDI → 12.2013	OM 642.930 D	23
S 600 (140.056, 140.057) → 10.1998	M 120.982 B	66	S 350 CDI 4-matic → 12.2010	OM 642.932 D	23
S320 → 08.1998	M 104.990 B	75	(221.080, 221.081)		
300 SE, SEL/S320 (140.032, 140.033) → 10.1998	M 104.990 B	75	S 350 CGI (221.057, → 12.2013	M 276.950 B	99
300 SE, SEL/S320 (140.032, 140.033) → 10.1998	M 104.994 B	76	221.157)		
300 SE 2.8 (140.028) → 10.1998	M 104.944 B	76	S 350 CGI 4-matic → 12.2013	M 276.950 B	99
400 SE, SEL/S420 (140.042, 140.043) → 10.1998	M 119.971 B	97	(221.082, 221.182)		
			S 350 (221.056, 221.156) → 12.2013	M 272.965 B	101
			S 350 4-matic (221.087, → 12.2013	M 272.975 B	101
			221.187)		
			S 400 Hybrid (221.095, → 12.2013	M 272.974 B	100
			221.195)		
			S 400 4-matic → 12.2009	M 273.924 B	101
			S 420 CDI (221.028, → 12.2009	OM 629.911 D	36
			221.128)		
			S 450 CDI (221.028, → 12.2013	OM 629.911 D	36
			221.128)		
			S 450 (221.070, 221.170) → 12.2013	M 273.922 B	101

			Pos				Pos
S 450 4-matic (221.084, 221.184)	→ 12.2013	M 273.924	B 101	300 SL (107.041)	09.1985 → 08.1989	M 103.982	B 61
S 500	→ 12.2013	M 273.961	B 127	300 SL (107.041)	→ 08.1989	M 103.982	B 61
S 500 CGI (221.073, 221.173)	→ 12.2013	M 278.932	B 103	350 SL (107.043)	→ 12.1976	M 116.982	B 95
S 500 CGI 4-matic (221.094, 221.194)	→ 12.2013	M 278.932	B 103	350 SL (107.043)	→ 02.1980	M 116.982	B 95
S 500 (221.071, 221.171)	→ 12.2013	M 273.961	B 127	350 SL (107.043)	→ 02.1980	M 116.984	B 95
S 500 4-matic (221.086, 221.186)	→ 12.2013	M 273.961	B 127	380 SL (107.045)	→ 08.1981	M 116.960	B 98
S 500 4-matic (221.086, 221.186)	→ 12.2013	M 273.968	B 127	380 SL (107.045)	→ 08.1985	M 116.962	B 48
S 63 AMG (221.074, 221.174)	→ 12.2013	M 157.980	B 127	420 SL (107.047)	→ 08.1989	M 116.964	B 96
S 63 AMG (221.074, 221.174)	→ 12.2013	M 157.980	B 127	420 SL (107.047)	→ 08.1989	M 116.964	B 96
<b>S-CLASS (W222, V222, X222)</b>				450 SL (107.044)	→ 10.1980	M 117.982	B 95
S 300 BlueTEC Hybrid / h (222.004, 222.104)		OM 651.921	D 25	450 SL (107.044)	→ 10.1980	M 117.982	B 95
S 300 BlueTEC Hybrid / h (222.104)		OM 651.921	D 25	450 SL (107.044)	→ 10.1980	M 117.985	B 95
S 350 BlueTEC / d (222.132, 222.032, 222.123)		OM 642.861	D 23	450 SL (107.044)	→ 10.1980	M 117.985	B 95
S 350 BlueTEC / d 4-matic (222.033, 222.133)		OM 642.861	D 23	450 SL (107.044)	→ 12.1981	M 117.960	B 113
S 350 BlueTEC / d 4-matic (222.033, 222.133)		OM 642.867	D 23	500 SL (107.046)	→ 12.1985	M 117.960	B 113
S 350 BlueTEC 4-matic (222.133)		OM 642.867	D 23	500 SL (107.046)	→ 12.1985	M 117.962	B 111
S 500 Maybach (222.982)		M 278.929	B 104	500 SL (107.046)	→ 08.1989	M 117.960	B 113
S 500 Maybach 4-matic (222.985)		M 278.929	B 104	500 SL (107.046)	→ 08.1989	M 117.964	B 111
S 500 (222.082, 222.182)		M 278.929	B 104	500 SL (107.046)	→ 08.1989	M 117.964	B 111
S 500 (222.082, 222.182)		M 278.929	B 104	560 SL (107.048)	→ 12.1989	M 117.967	B 110
S 500 (222.182)		M 278.929	B 104	<b>SL (R129)</b>			
S 500 4-matic (222.085, 222.185)		M 278.929	B 104	SL 320	→ 12.1997	M 104.991	B 76
<b>S-KLASSE (W140)</b>				280 (129.058)	→ 10.2001	M 104.943	B 76
400	06.1993 → 09.1998	M 119.971	B 97	280 (129.059)	→ 10.2001	M 112.923	B 77
<b>S-KLASSE (W220)</b>				300 SL (129.060)	→ 08.1993	M 103.984	B 61
370	09.2002 → 08.2005	M 112.972	B 114	300 SL-24 (129.061)	→ 07.1993	M 104.981	B 62
<b>SL Coupe (C107)</b>				320 (129.063)	→ 10.2001	M 104.991	B 76
280 SLC (107.022)	→ 09.1981	M 110.982	B 33	320 (129.064)	→ 10.2001	M 112.943	B 77
280 SLC (107.022)	→ 09.1981	M 110.982	B 33	500 SL (129.066)	→ 08.1992	M 119.960	B 112
280 SLC (107.022)	→ 09.1981	M 110.986	B 33	500 SL (129.066)	→ 08.1992	M 119.972	B 112
280 SLC (107.022)	→ 09.1981	M 110.986	B 33	500 (129.067)	→ 10.2001	M 119.972	B 112
280 SLC (107.022)	→ 09.1981	M 110.990	B 34	500 (129.067)	→ 10.2001	M 119.982	B 112
280 SLC (107.022)	→ 09.1981	M 110.990	B 34	500 (129.068)	→ 10.2001	M 113.961	B 114
350 SLC (107.023)	→ 02.1976	M 116.982	B 95	55 AMG	→ 07.2001	M 113.992	B 114
350 SLC (107.023)	→ 02.1976	M 116.984	B 95	600 SL	→ 08.1994	M 120.981	B 66
350 SLC (107.023)	→ 02.1980	M 116.982	B 95	600 SL	→ 08.1994	M 120.983	B 66
350 SLC (107.023)	→ 02.1980	M 116.984	B 95	600 (129.076)	→ 10.2001	M 120.981	B 66
380 SLC	→ 08.1984	M 116.962	B 48	600 (129.076)	→ 10.2001	M 120.983	B 66
380 SLC (107.025)	→ 08.1981	M 116.960	B 98	<b>SL (R230)</b>			
450 SLC (107.024)	→ 11.1975	M 117.982	B 95	280 (230.454)	→ 01.2012	M 272.949	B 49
450 SLC (107.024)	→ 11.1975	M 117.985	B 95	300 (230.454)	→ 01.2012	M 272.949	B 49
450 SLC (107.024)	→ 08.1979	M 117.982	B 95	350 (230.456)	→ 01.2012	M 272.966	B 101
450 SLC (107.024)	→ 08.1979	M 117.985	B 95	350 (230.458)	→ 01.2012	M 272.968	B 100
450 SLC (107.024)	→ 12.1980	M 117.985	B 95	350 (230.467)	→ 01.2012	M 112.973	B 114
450 SLC 5.0 (107.026)	→ 02.1980	M 117.960	B 113	500	→ 12.2005	M 113.963	B 114
<b>SL (R107)</b>				500 (230.471)	→ 01.2012	M 273.965	B 127
280 SL (107.042)	→ 09.1981	M 110.982	B 33	500 (230.475)	→ 01.2012	M 113.963	B 114
280 SL (107.042)	→ 09.1981	M 110.986	B 33	55 AMG Kompressor (230.474)	→ 01.2012	M 113.992	B 114
280 SL (107.042)	→ 09.1981	M 110.990	B 34	55 AMG (230.472)	→ 01.2012	M 113.995	B 114
280 SL (107.042)	→ 07.1985	M 110.982	B 33	55 AMG (230.474)	→ 06.2002	M 113.992	B 114
280 SL (107.042)	→ 07.1985	M 110.986	B 33	<b>SL (R231)</b>			
280 SL (107.042)	→ 07.1985	M 110.990	B 34	500 (231.473)		M 278.927	B 103
<b>SLK (R107)</b>				500 (231.473)		M 278.927	B 103
200 Kompressor (170.444)	→ 04.2004	M 111.958	B 84	550		M 278.927	B 103
<b>SLC (R172)</b>				63 AMG (231.474)		M 157.983	B 127
180 (172.431)		M 270.910	B 21	63 AMG (231.474)		M 157.983	B 127
180 (172.431)		M 274.910	B 21	63 AMG (231.474)		M 157.983	B 127
200 (172.434)		M 274.920	B 21	<b>SLK (R170)</b>			
250 d (172.404)		OM 651.980	D 22	200 Kompressor (170.444)	→ 04.2004	M 111.958	B 84
300 (172.438)		M 274.920	B 21	<b>SLK (R170)</b>			

M

		Pos			Pos
200 Kompressor (170.445) → 03.2000	M 111.943	B 78	<b>170</b>		
200 (170.435) → 03.2000	M 111.946	B 83	170 S (136) 01.1949 → 1957	M 136.040	B 3
230 Kompressor (170.447) → 03.2000	M 111.973	B 87	170 S (136) 01.1949 → 1957	M 136.042	B 3
230 Kompressor (170.447) → 12.2000	M 111.973	B 87	170 S (136) 01.1949 → 1957	M 136.043	B 3
230 Kompressor (170.449) → 04.2004	M 111.983	B 85	170 S (136) 01.1949 → 1957	M 136.044	B 3
230 (170.449) → 04.2004	M 111.983	B 85	170 S (136) 01.1949 → 1957	M 136.047	B 3
32 AMG Kompressor (170.466) → 04.2004	M 112.960	B 77	170 S (136) 01.1949 → 1957	M 136.048	B 3
320 (170.465) → 04.2004	M 112.947	B 77	170 S (136) 01.1949 → 1957	M 136.049	B 3
<b>SLK (R171)</b>			170 S (136) 01.1949 → 1957	M 136.051	B 3
200 Kompressor (171.442) → 02.2011	M 271.944	B 13	170 S (136) 01.1949 → 1957	M 136.052	B 3
200 Kompressor (171.445) → 02.2011	M 271.954	B 15	170 S (136) 01.1949 → 1957	M 136.053	B 3
280 (171.454) → 02.2011	M 272.942	B 49	170 S (136) 1959 → 1957	M 136.054	B 3
300 (171.454) → 02.2011	M 272.942	B 49	170 S (136) 01.1949 → 1957	M 136.055	B 3
350 (171.456) → 02.2011	M 272.963	B 101	170 S (136) 01.1949 → 1957	M 136.071	B 3
350 (171.458) → 02.2011	M 272.969	B 100	170 S (136) 1959 → 1957	M 136.072	B 3
55 AMG (171.473) → 02.2011	M 113.989	B 114	170 Sb (136) 01.1953 → 1956	M 136.073	B 3
55 AMG (171.473) → 02.2011	M 113.989	B 114	170 Sb (136) 01.1953 → 1957	M 136.073	B 3
<b>SLK (R172)</b>			170 Va (136) 01.1949 → 1957	M 136.060	B 3
200 (172.434)	M 274.920	B 21	170 Vb (136) 01.1949 → 1957	M 136.060	B 3
200 (172.448)	M 271.860	B 16	170 Vb (136) 01.1949 → 1957	M 136.071	B 3
200 (172.448)	M 271.861	B 16	170 Vb (136) 01.1949 → 1957	M 136.072	B 3
250 CDI / d (172.403)	OM 651.980	D 22	170 Vb (136) 01.1949 → 1957	M 136.073	B 3
250 (172.447)	M 271.860	B 16	170 Vb (136) 01.1949 → 1957		
250 (172.447)	M 271.861	B 16	<b>170 (W170)</b>		
300 (172.438)	M 274.920	B 21	D 06.1949 → 10.1956	OM 636.915	D 2
350 (172.457)	M 276.956	B 102	S 07.1953 → 09.1955	M 136.922	B 3
<b>SL-KLASSE (R230)</b>			S-D 07.1953 → 02.1958	OM 636.931	D 4
550 01.2006 → 01.2012	M 273.965	B 127	V 06.1946 → 05.1950	M 136.920	B 1
<b>VANEO (414)</b>			<b>190</b>		
1.6 (414.700) → 07.2005	M 166.961	B 7	D 2.2 (USA) (201) 09.1983 → 07.1985	OM 601.921	D 40
1.6 (414.700) → 07.2005	M 166.961	B 7	E 3.2 AMG 09.1988 → 08.1993	M 103.983	B 61
1.7 CDI (414.700) → 07.2005	OM 668.914	D 8	<b>190 (W201)</b>		
1.7 CDI (414.700) → 07.2005	OM 668.914	D 8	D 2.0 (201.122) → 08.1989	OM 601.911	D 40
1.9 (414.700) → 07.2005	M 166.991	B 27	D 2.0 (201.122) → 08.1993	OM 601.911	D 40
<b>V-CLASS (W447)</b>			D 2.5 (201.126) → 08.1993	OM 602.911	D 42
V 250 (447.813, 447.815)	M 274.920	B 21	D 2.5 (201.126) → 08.1993	OM 602.911	D 42
<b>V-CLASS (638/2)</b>			E Evolution II 2.5 → 08.1993	M 102.992	B 109
V 200 CDI (638.294) → 07.2003	OM 611.980	D 52	E 1.8 (201.018) → 08.1993	M 102.910	B 63
V 200 (638.214, 638.294) → 07.2003	M 111.948	B 82	E 2.0 → 06.1993	M 102.961	B 65
V 200 (638.214, 638.294) → 07.2003	M 111.950	B 83	E 2.0 → 08.1993	M 102.962	B 63
V 220 CDI (638.294) → 07.2003	OM 611.980	D 52	E 2.0 (201.024) → 12.1986	M 102.961	B 65
V 230 TD (638.274) 09.1996 → 07.2003	OM 601.970	D 73	E 2.0 (201.024) → 12.1986	M 102.962	B 63
V 230 (638.234, 638.294) → 07.2003	M 111.978	B 89	E 2.0 (201.024) → 12.1986	M 102.962	B 63
V 280 (638.244, 638.294) 08.1997 → 07.2003	M 104.900	B 9	E 2.0 (201.024) → 06.1993	M 102.961	B 65
<b>VIANO (W639)</b>			E 2.0 (201.024) → 06.1993	M 102.962	B 63
CDI 2.0	OM 646.982	D 60	E 2.0 (201.024) → 12.1986	M 102.962	B 63
CDI 2.0	OM 646.982	D 60	E 2.0 (201.024) → 12.1986	M 102.962	B 63
CDI 2.0	OM 651.940	D 22	E 2.0 (201.024) → 12.1986	M 102.962	B 63
CDI 2.0 4-matic	OM 646.982	D 60	E 2.0 (201.024) → 12.1986	M 102.962	B 63
CDI 2.0 4-matic	OM 646.982	D 60	E 2.0 (201.024) → 06.1993	M 102.961	B 65
CDI 2.0 4-matic	OM 651.940	D 22	E 2.0 (201.024) → 06.1993	M 102.962	B 63
CDI 2.2	OM 646.980	D 59	E 2.3 → 08.1991	M 102.985	B 107
CDI 2.2	OM 646.982	D 60	E 2.3 (201.028) → 08.1993	M 102.985	B 107
CDI 2.2	OM 651.940	D 22	E 2.3-16 → 12.1987	M 102.983	B 108
CDI 2.2 4-matic	OM 646.982	D 60	E 2.3-16 → 08.1988	M 102.983	B 108
CDI 2.2 4-matic	OM 651.940	D 22	E 2.3-16 (201.034) → 01.1987	M 102.983	B 108
CDI 3.0	OM 642.990	D 23	E 2.5-16 → 08.1993	M 102.990	B 109
CDI 3.0	OM 642.990	D 23	E 2.5-16 → 08.1993	M 102.991	B 109
3,0	M 112.951	B 77	E 2.6 → 12.1989	M 103.942	B 19
3,2	M 112.951	B 77	E 2.6 (201.029) 09.1986 → 08.1993	M 103.942	B 19
3,5	M 272.978	B 101	Turbo-D 2.5 (201.128) → 08.1993	OM 602.961	D 43
3,7 → 07.2007	M 112.976	B 114	Turbo-D 2.5 (201.128) → 08.1993	OM 602.961	D 43
3,7	M 112.976	B 114	190 D (201.122) → 12.1985	OM 601.921	D 40
			2.0 (201.022) → 10.1984	M 102.921	B 64
			2.0 (201.023) → 05.1990	M 102.924	B 63
			2.0 (201.023) → 05.1990	M 102.924	B 63
			2.3 → 09.1988	M 102.985	B 107
			2.3 E → 09.1988	M 102.985	B 107
			2.6 → 09.1988	M 103.942	B 19
			<b>200</b>		
			GE (Italy) (460) 05.1985 →	M 102.964 (ITA)	B 63
			<b>230</b>		
			E 2.8 (114) 10.1981 → 12.1984	M 110.991	B 33
			G (461) 03.1979 → 03.1982	M 115.974	B 105

M

				Pos					Pos
G (461)	04.1992 → 09.1995	M 102.958	B	107	<b>/8 Coupe (W114)</b>				
GE (461)	01.1984 → 08.1993	M 102.981	B	106	250 C (114.021)	→ 06.1972	M 114.920	B	12
GE (461)	04.1992 → 09.1995	M 102.979	B	107	250 C 2.8 (114.023)	→ 11.1976	M 130.923	B	37
GE (461)	04.1992 → 09.1995	M 102.996	B	107	250 CE (114.022)	→ 04.1972	M 114.980	B	12
GE (461)	04.1992 → 09.1995	M 102.997	B	107	280 C (114.073)	06.1972 → 02.1977	M 110.921	B	33
GE (461)	04.1992 → 09.1995	M 102.998	B	106	280 CE (114.072)	→ 01.1977	M 110.981	B	33
GE (463)	09.1989 → 07.1993	M 102.989	B	107	<b>/8 (W114)</b>				
(111)	08.1965 → 12.1967	M 180.940	B	5	230.6 (114.015)	→ 11.1976	M 180.954	B	12
<b>240</b>					250	→ 08.1972	M 114.920	B	12
D (USA) (115)	01.1974 → 09.1976	OM 616.916	D	94	250 (114.010)	→ 08.1972	M 114.920	B	12
GD (461)	09.1978 →	OM 616.938	D	91	250 2.8 (114.011)	→ 11.1976	M 130.923	B	37
GD (461)	09.1978 →	OM 616.940	D	91	280 E (114.062)	→ 11.1976	M 110.981	B	33
<b>250</b>					280 (114.060)	06.1972 → 11.1976	M 110.921	B	33
<b>C 2.8 (114)</b>					<b>/8 (W115)</b>				
GD (461)	09.1987 → 08.1992	OM 602.930	D	42	200	→ 01.1977	M 115.923	B	38
GD (461)	12.1988 → 08.1992	OM 602.938	D	42	200	→ 01.1977	M 115.926	B	38
GD (461)	09.1989 → 07.1993	OM 602.939	D	42	200 D (115.115)	→ 01.1977	OM 615.913	D	39
GD (463)	09.1989 → 07.1993	OM 602.931	D	42	200 (115.015)	→ 01.1977	M 115.923	B	38
<b>280</b>					200 (115.015)	→ 01.1977	M 115.926	B	38
SE 4.5 (108)	12.1975 → 04.1980	M 117.984	B	95	220 D (115.110)	→ 01.1977	OM 615.912	D	39
(107)	01.1968 → 12.1971	M 130.922	B	37	220 (115.010)	→ 07.1973	M 115.920	B	38
(116)	09.1972 → 07.1976	M 110.983	B	33	220 (115.010)	→ 07.1973	M 115.924	B	38
(461)	11.1979 → 08.1989	M 110.994	B	34	230.4 (115.017)	→ 12.1976	M 115.951	B	105
<b>290</b>					240 D (115.117)	08.1973 → 12.1976	OM 616.916	D	94
GD Turbo (461)	04.1992 → 09.2001	OM 602.983	D	70	240 D 3.0 (115.114)	08.1974 → 11.1976	OM 617.910	D	91
GD (461)	04.1992 → 09.1997	OM 602.942	D	69	<b>CITAN Kasten (415)</b>				
GD (461)	04.1992 → 09.1997	OM 602.946	D	69	108 CDI (415.601, 415.603)		OM 607.951	D	24
GD (461)	04.1992 → 09.1997	OM 602.947	D	69	109 CDI (415.601, 415.603, 415.605)		OM 607.951	D	24
<b>300</b>					111 CDI (415.603, 415.605)		OM 607.951	D	24
D (115)	08.1973 → 01.1977	OM 617.910	D	91	<b>CITAN Mixto (415)</b>				
D (115)	→ 01.1977	OM 617.913	D	94	109 CDI		OM 607.951	D	24
D 2.5 Turbo (USA) (124)	09.1989 → 08.1992	OM 602.962	D	43	111 CDI (415.601, 415.603, 415.605)		OM 607.951	D	24
E 2.6 (124)	09.1989 → 10.1992	M 103.940	B	19	<b>HENSCHHEL 2-t</b>				
E 3.2 (124)	09.1992 → 06.1993	M 104.992	B	76	206 D 2.2	03.1973 → 07.1977	OM 615.917	D	39
E 3.2 (124)	09.1992 → 06.1993	M 104.992 (AMG 3.6)	B	92	206 D 2.2	03.1973 → 07.1977	OM 615.937	D	39
GD (460)	12.1979 → 08.1990	OM 617.931	D	91	206 D 2.2	03.1973 → 07.1977	OM 615.939	D	39
GD (460)	12.1979 → 08.1990	OM 617.932	D	91	<b>MB</b>				
GD (461)	12.1979 → 08.1990	OM 617.932	D	91	100 2.0 D	12.1980 → 06.1989	OM 615.963	D	39
GD (461)	12.1979 → 08.1990	OM 617.933	D	91	100 2.0 D	12.1980 → 06.1989	OM 615.970	D	39
GD (463)	02.1989 → 10.1994	OM 603.931	D	41	100 2.0 D	05.1986 → 06.1989	OM 615.917	D	39
GE (463)	09.1989 → 10.1994	M 103.987	B	61	100 2.3	11.1996 →	M 161.971	B	85
SD Turbo (USA) (116)	02.1978 → 08.1980	OM 617.950	D	91	100 2.3 D	01.1996 →	OM 661.911	D	71
SD Turbo (USA) (126)	08.1980 → 10.1985	OM 617.951	D	91	100 2.9 D	01.1996 →	OM 662.911	D	72
SD Turbo (USA) (126)	11.1985 → 12.1987	OM 603.961	D	41	120 2.4 D	01.1987 → 12.1990	OM 616.963	D	94
SE 2.8 (124)	01.1993 → 06.1993	M 104.942	B	76	130 2.4 D	12.1980 → 09.1983	OM 616.961 (ESP) D	91	
SE 2.8 (126)	01.1993 → 06.1993	M 104.942	B	76	140 2.4 D	10.1983 → 12.1986	OM 616.961 (ESP) D	91	
SE 2.8 (140)	09.1992 → 05.1993	M 104.944	B	76	140 2.4 D	01.1987 → 06.1990	OM 616.963	D	94
SE 3.2 (140)	03.1991 → 05.1993	M 104.990	B	75	150 2.4 D	10.1983 → 12.1986	OM 616.961 (ESP) D	91	
SEL 4.5 (109)		M 117.981	B	95	160 2.4 D	01.1987 → 06.1990	OM 616.963	D	94
<b>350</b>					180 2.4 D	10.1983 → 12.1986	OM 616.961 (ESP) D	91	
D Turbo (USA) (126)	03.1990 → 06.1991	OM 603.970 (USA)	D	68	180 2.4 D	10.1983 → 01.1996	OM 616.963	D	94
GD Turbo (463)	09.1991 → 07.1993	OM 603.972	D	68	180 2.4 D	→ 01.1996	OM 616.910	D	94
SL 2.8 (107)	06.1976 → 07.1985	M 110.986	B	33	500		OM 384.906	D	126
SL 2.8 (107)	06.1976 → 08.1985	M 110.990	B	34	70 2.4 D	12.1980 → 09.1983	OM 616.961 (ESP) D	91	
SL 2.8 (107)	10.1981 → 12.1984	M 110.992	B	33	700	06.1985 →	OM 384.907	D	120
<b>380</b>					700		OM 384.906	D	126
SE 2.8 (126)	10.1979 → 07.1985	M 110.989	B	34	800	06.1985 →	OM 304.900-410	D	119
SE 2.8 (126)	10.1979 → 12.1985	M 110.987	B	34	800	06.1985 →	OM 384.907	D	120
<b>450</b>					800	12.1993 →	OM 384.908	D	125
SL 2.8 (107)	06.1976 → 07.1985	M 110.986	B	33	90 2.0 D	03.1985 → 12.1986	OM 615.963	D	39
SL 2.8 (107)	06.1976 → 08.1985	M 110.990	B	34	90 2.0 D	03.1985 → 12.1986	OM 615.970	D	39
SL 2.8 (107)	10.1981 → 12.1984	M 110.992	B	33	<b>MB100 Kasten (KPA)</b>				
<b>500</b>					2.3 D	→ 01.2003	OM 661.911	D	71
GE (463)	01.1993 → 08.1993	M 117.965	B	111	2.9 D	→ 05.2005	OM 662.911	D	72
SE 2.8 (126)	10.1979 → 07.1985	M 110.989	B	34	<b>MB140 Kasten (KPA)</b>				
SE 2.8 (126)	10.1979 → 12.1985	M 110.987	B	34	2.9 D	→ 05.2005	OM 662.911	D	72
<b>560</b>									
SL (107)	10.1985 →	M 117.967	B	110					

M



		Pos			Pos
<b>O 309</b>			314 (903.071, 903.072, 903.073, 903.671, 903.672,...)	→ 05.2006	M 111.984 B <b>90</b>
D 2.0 01.1967 → 12.1969	OM 621.932 D	<b>39</b>			
D 2.0 → 12.1969	OM 615.960 (ESP) D	<b>39</b>			
D 2.2 01.1968 → 12.1974	OM 615.910 D	<b>39</b>	316 CDI → 05.2006	OM 612.981 D	<b>58</b>
D 2.2 03.1973 → 07.1977	OM 615.938 D	<b>39</b>	316 CDI 4x4 → 05.2006	OM 612.981 D	<b>58</b>
2.3 01.1975 → 08.1982	M 115.952 B	<b>105</b>	<b>SPRINTER 3-t Bus (906)</b>		
2.3 08.1982 → 12.1983	M 102.959 B	<b>106</b>	210 CDI (906.711, 906.713) → 12.2013	OM 651.955 D	<b>22</b>
2.3 08.1982 → 02.1989	M 102.943 B	<b>106</b>	211 CDI (906.711, 906.713) → 12.2009	OM 646.985 D	<b>59</b>
<b>SPRINTER Kipper (905)</b>			211 CDI (906.711, 906.713)	OM 651.955 D	<b>22</b>
616 CDI (905.612, 905.622, 905.623)	OM 612.981 D	<b>58</b>	213 CDI (906.711, 906.713) → 05.2016	OM 651.955 D	<b>22</b>
<b>SPRINTER 2-t Bus (901, 902)</b>			213 CDI (906.711, 906.713) → 05.2016	OM 651.956 D	<b>22</b>
208 CDI → 05.2006	OM 611.987 D	<b>52</b>	214 CDI (906.711, 906.713)	OM 651.955 D	<b>22</b>
208 D → 04.2000	OM 601.943 D	<b>67</b>	215 CDI (906.711, 906.713) → 12.2009	OM 646.986 D	<b>59</b>
210 D → 04.2000	OM 602.980 D	<b>70</b>	215 CDI (906.711, 906.713) → 12.2009	OM 646.989 D	<b>59</b>
211 CDI → 05.2006	OM 611.981 D	<b>52</b>	215 CDI (906.711, 906.713) → 12.2009	OM 646.990 D	<b>59</b>
212 D 02.1995 → 04.2000	OM 602.980 D	<b>70</b>	216 CDI (906.711, 906.713)	OM 651.955 D	<b>22</b>
213 CDI → 05.2006	OM 611.981 D	<b>52</b>	216 CDI (906.711, 906.713)	OM 651.957 D	<b>22</b>
214 NGT → 05.2006	M 111.984 B	<b>90</b>	216 (906.713)	M 271.951 B	<b>17</b>
214 (902.071, 902.072, 902.671, 902.672) → 05.2006	M 111.979 B	<b>89</b>	224 (906.713) → 12.2013	M 272.979 B	<b>100</b>
214 (902.071, 902.072, 902.671, 902.672) → 05.2006	M 111.984 B	<b>90</b>	<b>SPRINTER 3-t Kasten (903)</b>		
216 CDI → 05.2006	OM 612.981 D	<b>58</b>	308 CDI → 05.2006	OM 611.987 D	<b>52</b>
<b>SPRINTER 2-t Kasten (901, 902)</b>			308 D 2.3 → 04.2000	OM 601.943 D	<b>67</b>
208 CDI → 05.2006	OM 611.987 D	<b>52</b>	308 D 2.3 → 04.2000	OM 601.943 D	<b>67</b>
208 D → 04.2000	OM 601.943 D	<b>67</b>	310 D 2.9 → 04.2000	OM 602.980 D	<b>70</b>
208 D → 04.2000	OM 601.943 D	<b>67</b>	310 D 2.9 4x4 → 04.2000	OM 602.980 D	<b>70</b>
210 D → 04.2000	OM 602.980 D	<b>70</b>	311 CDI → 05.2006	OM 611.981 D	<b>52</b>
211 CDI → 05.2006	OM 611.981 D	<b>52</b>	311 CDI 4x4 → 05.2006	OM 611.981 D	<b>52</b>
212 D 02.1995 → 04.2000	OM 602.980 D	<b>70</b>	312 D 2.9 02.1995 → 04.2000	OM 602.980 D	<b>70</b>
213 CDI → 05.2006	OM 611.981 D	<b>52</b>	312 D 2.9 4x4 → 08.2002	OM 602.980 D	<b>70</b>
214 → 05.2006	M 111.979 B	<b>89</b>	313 CDI → 05.2006	OM 611.981 D	<b>52</b>
214 → 05.2006	M 111.984 B	<b>90</b>	313 CDI 4x4 → 05.2006	OM 611.981 D	<b>52</b>
214 NGT → 05.2006	M 111.984 B	<b>90</b>	314 → 05.2006	M 111.979 B	<b>89</b>
216 CDI → 05.2006	OM 612.981 D	<b>58</b>	314 → 05.2006	M 111.984 B	<b>90</b>
<b>SPRINTER 2-t Pritsche/Fahrgestell (901, 902)</b>			314 NGT (903.661) → 05.2006	M 111.984 B	<b>90</b>
208 CDI → 05.2006	OM 611.987 D	<b>52</b>	314 4x4 → 05.2006	M 111.984 B	<b>90</b>
208 D → 04.2000	OM 601.943 D	<b>67</b>	316 CDI → 05.2006	OM 612.981 D	<b>58</b>
208 D → 04.2000	OM 601.943 D	<b>67</b>	316 CDI 4x4 → 05.2006	OM 612.981 D	<b>58</b>
210 D → 04.2000	OM 602.980 D	<b>70</b>	<b>SPRINTER 3-t Kasten (906)</b>		
211 CDI → 05.2006	OM 611.981 D	<b>52</b>	209 CDI (906.611, 906.613) → 12.2009	OM 646.984 D	<b>59</b>
212 D 02.1995 → 04.2000	OM 602.980 D	<b>70</b>	210 CDI (906.611, 906.613)	OM 651.955 D	<b>22</b>
213 CDI → 05.2006	OM 611.981 D	<b>52</b>	211 CDI (906.611, 906.613) → 12.2009	OM 646.985 D	<b>59</b>
214 NGT → 05.2006	M 111.984 B	<b>90</b>	211 CDI (906.611, 906.613)	OM 651.955 D	<b>22</b>
214 (902.011, 902.012, 902.611, 902.612) → 05.2006	M 111.979 B	<b>89</b>	213 CDI (906.611, 906.613) → 12.2009	OM 646.986 D	<b>59</b>
214 (902.011, 902.012, 902.611, 902.612) → 05.2006	M 111.984 B	<b>90</b>	213 CDI (906.611, 906.613)	OM 651.955 D	<b>22</b>
216 CDI → 05.2006	OM 612.981 D	<b>58</b>	214 CDI (906.611, 906.613)	OM 651.956 D	<b>22</b>
<b>SPRINTER 3-t Bus (903)</b>			214 CDI (906.611, 906.613)	OM 651.955 D	<b>22</b>
308 CDI → 05.2006	OM 611.987 D	<b>52</b>	215 CDI (906.611, 906.613) → 12.2009	OM 646.989 D	<b>59</b>
308 D → 04.2000	OM 601.943 D	<b>67</b>	215 CDI (906.611, 906.613) → 12.2009	OM 646.990 D	<b>59</b>
308 D (903.371, 903.372, 903.373) → 04.2000	OM 601.943 D	<b>67</b>	216 CDI (906.611, 906.613)	OM 651.955 D	<b>22</b>
310 D 4x4 → 08.2002	OM 602.980 D	<b>70</b>	<b>SPRINTER 3-t Kasten (906)</b>		
310 D (903.371, 903.372, 903.373) → 12.1999	OM 602.980 D	<b>70</b>	209 CDI (906.611, 906.613) → 12.2009	OM 646.984 D	<b>59</b>
311 CDI → 05.2006	OM 611.981 D	<b>52</b>	210 CDI (906.611, 906.613)	OM 651.955 D	<b>22</b>
311 CDI 4x4 → 05.2006	OM 611.981 D	<b>52</b>	211 CDI (906.611, 906.613) → 12.2009	OM 646.985 D	<b>59</b>
312 D 2.9 02.1995 → 04.2000	OM 602.980 D	<b>70</b>	211 CDI (906.611, 906.613)	OM 651.955 D	<b>22</b>
312 D 2.9 4x4 05.1997 → 08.2002	OM 602.980 D	<b>70</b>	213 CDI (906.611, 906.613) → 12.2009	OM 646.986 D	<b>59</b>
313 CDI → 05.2006	OM 611.981 D	<b>52</b>	213 CDI (906.611, 906.613)	OM 651.955 D	<b>22</b>
313 CDI 4x4 → 05.2006	OM 611.981 D	<b>52</b>	213 CDI (906.611, 906.613)	OM 651.956 D	<b>22</b>
314 NGT → 05.2006	M 111.984 B	<b>90</b>	214 CDI (906.611, 906.613)	OM 651.955 D	<b>22</b>
314 4x4 → 05.2006	M 111.984 B	<b>90</b>	215 CDI (906.611, 906.613) → 12.2009	OM 646.989 D	<b>59</b>
314 (903.071, 903.072, 903.073, 903.671, 903.672,...) → 05.2006	M 111.979 B	<b>89</b>	215 CDI (906.611, 906.613) → 12.2009	OM 646.990 D	<b>59</b>
			216 CDI (906.611, 906.613)	OM 651.955 D	<b>22</b>

M

		Pos			Pos
216 CDI (906.611, 906.613)	OM 651.957	D	22	218 CDI (906.111, 906.113, 906.211, 906.213)	→ 12.2009 OM 642.992 D 23
216 (906.613)	M 271.951	B	17	218 CDI (906.111, 906.113, 906.211, 906.213)	→ 12.2009 OM 642.993 D 23
218 CDI (906.611, 906.613)	OM 642.896	D	23	219 CDI / BlueTEC (906.111, 906.113, 906.211, 906.213)	→ 05.2016 OM 642.896 D 23
218 CDI (906.611, 906.613)	OM 642.992	D	23	219 CDI / BlueTEC (906.111, 906.113, 906.211, 906.213)	→ 05.2016 OM 642.992 D 23
219 CDI / BlueTEC (906.611, 906.613)	OM 642.896	D	23	224 (906.113, 906.213)	→ 12.2013 M 272.979 B 100
219 CDI / BlueTEC (906.611, 906.613)	OM 642.992	D	23	<b>SPRINTER 3-t Pritsche/Fahrgestell (903)</b>	
224 (906.613)	M 272.979	B	100	<b>SPRINTER 3,5-t Bus (906)</b>	
<b>SPRINTER 3-t Pritsche/Fahrgestell (903)</b>			<b>SPRINTER 3,5-t Bus (906)</b>		
308 CDI → 05.2006	OM 611.987	D	52	310 CDI (906.731, 906.733, 906.735)	→ 12.2013 OM 651.955 D 22
308 D 2.3 → 04.2000	OM 601.943	D	67	310 CDI (906.731, 906.733, 906.735)	→ 12.2013 OM 651.956 D 22
308 D 2.3 → 04.2000	OM 601.943	D	67	311 CDI 4x4 (906.731, 906.733, 906.735)	→ 12.2009 OM 646.985 D 59
310 D 2.9 → 04.2000	OM 602.980	D	70	311 CDI (906.731, 906.733, 906.735)	→ 12.2009 OM 646.985 D 59
311 CDI → 05.2006	OM 611.981	D	52	311 CDI (906.731, 906.733, 906.735)	OM 651.955 D 22
311 CDI 4x4 → 05.2006	OM 611.981	D	52	313 CDI 4x4 (906.731, 906.733, 906.735)	→ 05.2016 OM 651.955 D 22
312 D 2.9 02.1995 → 04.2000	OM 602.980	D	70	313 CDI 4x4 (906.731, 906.733, 906.735)	→ 05.2016 OM 651.956 D 22
312 D 2.9 (903.411, 903.412, 903.413, 903.421, 903.422,...)	OM 602.980	D	70	313 CDI (906.731, 906.733, 906.735)	→ 05.2016 OM 651.955 D 22
313 CDI → 05.2006	OM 611.981	D	52	313 CDI 4x4 (906.731, 906.733, 906.735)	→ 05.2016 OM 651.956 D 22
313 CDI 4x4 → 05.2006	OM 611.981	D	52	313 CDI (906.731, 906.733, 906.735)	→ 05.2016 OM 651.955 D 22
314 NGT (903.611, 903.612)	M 111.984	B	90	313 CDI (906.731, 906.733, 906.735)	→ 05.2016 OM 651.956 D 22
314 4x4 → 05.2006	M 111.984	B	90	313 CDI (906.731, 906.733, 906.735)	→ 05.2016 OM 651.955 D 22
314 (903.011, 903.012, 903.013, 903.022, 903.611,...)	M 111.979	B	89	313 CDI (906.731, 906.733, 906.735)	→ 05.2016 OM 651.956 D 22
314 (903.011, 903.012, 903.013, 903.022, 903.611,...)	M 111.984	B	90	314 CDI 4x4 (906.731, 906.733, 906.735)	OM 651.955 D 22
316 CDI → 05.2006	OM 612.981	D	58	314 CDI (906.731, 906.733, 906.735)	OM 651.955 D 22
316 CDI 4x4 → 05.2006	OM 612.981	D	58	315 CDI 4x4 (906.731, 906.733, 906.735)	→ 12.2009 OM 646.989 D 59
<b>SPRINTER 3-t Pritsche/Fahrgestell (906)</b>			<b>SPRINTER 3,5-t Bus (906)</b>		
209 CDI (906.111, 906.113, 906.211, 906.213)	OM 646.984	D	59	315 CDI 4x4 (906.731, 906.733, 906.735)	→ 12.2009 OM 646.990 D 59
210 CDI (906.111, 906.113, 906.211, 906.213)	OM 651.955	D	22	315 CDI (906.731, 906.733, 906.735)	→ 12.2009 OM 646.989 D 59
211 CDI (906.111, 906.113, 906.211, 906.213)	OM 646.985	D	59	315 CDI (906.731, 906.733, 906.735)	→ 12.2009 OM 646.990 D 59
211 CDI (906.111, 906.113, 906.211, 906.213)	OM 651.955	D	22	316 CDI 4x4 (906.731, 906.733, 906.735)	OM 651.955 D 22
213 CDI (906.111, 906.113, 906.211, 906.213)	OM 646.986	D	59	316 CDI 4x4 (906.731, 906.733, 906.735)	OM 651.957 D 22
213 CDI (906.111, 906.113, 906.211, 906.213)	OM 651.956	D	22	316 CDI (906.731, 906.733, 906.735)	OM 651.955 D 22
214 CDI (906.111, 906.113, 906.211, 906.213)	OM 651.955	D	22	316 CDI (906.731, 906.733, 906.735)	OM 651.957 D 22
215 CDI (906.111, 906.113, 906.211, 906.213)	OM 646.989	D	59	316 LGT	M 271.951 B 17
215 CDI (906.111, 906.113, 906.211, 906.213)	OM 646.990	D	59	316 NGT (906.733, 906.735)	M 271.951 B 17
216 CDI (906.111, 906.113, 906.211, 906.213)	OM 651.957	D	22	316 (906.733, 906.735)	M 271.951 B 17
216 (906.113, 906.213)	M 271.951	B	17	318 CDI 4x4 (906.731, 906.733, 906.735)	→ 12.2009 OM 642.896 D 23
218 CDI (906.111, 906.113, 906.211, 906.213)	OM 642.896	D	23	318 CDI 4x4 (906.731, 906.733, 906.735)	→ 12.2009 OM 642.992 D 23
				318 CDI 4x4 (906.731, 906.733, 906.735)	→ 12.2009 OM 642.993 D 23
				318 CDI (906.731, 906.733, 906.735)	→ 12.2009 OM 642.896 D 23
				318 CDI (906.731, 906.733, 906.735)	→ 12.2009 OM 642.992 D 23
				318 CDI (906.731, 906.733, 906.735)	→ 12.2009 OM 642.993 D 23
				319 CDI / BlueTEC 4x4 (906.731, 906.733, 906.735)	OM 642.896 D 23

M



			Pos				Pos	
319 CDI / BlueTEC 4x4 (906.731, 906.733, 906.735)	OM 642.898	D	23	316 CDI 4x4 (906.631, 906.633, 906.635, 906.637)	OM 651.957	D	22	
319 CDI / BlueTEC 4x4 (906.731, 906.733, 906.735)	OM 642.992	D	23	316 CDI (906.631, 906.633, 906.635, 906.637)	OM 651.955	D	22	
319 CDI / BlueTEC (906.731, 906.733, 906.735)	OM 642.896	D	23	316 CDI (906.631, 906.633, 906.635, 906.637)	OM 651.957	D	22	
319 CDI / BlueTEC (906.731, 906.733, 906.735)	OM 642.898	D	23	316 LGT (906.633, 906.635)	M 271.951	B	17	
319 CDI / BlueTEC (906.731, 906.733, 906.735)	OM 642.992	D	23	316 NGT (906.633, 906.635)	M 271.951	B	17	
324 (906.733, 906.735) → 12.2013	M 272.979	B	100	316 (906.635, 906.633)	M 271.951	B	17	
<b>SPRINTER 3,5-t Kasten (906)</b>				318 CDI 4x4 (906.631, 906.633, 906.635, 906.637)	→ 12.2009	OM 642.896	D	23
309 CDI (906.631, 906.633, 906.635, 906.637) → 12.2009	OM 646.984	D	59	318 CDI 4x4 (906.631, 906.633, 906.635, 906.637)	→ 12.2009	OM 642.992	D	23
310 CDI (906.631, 906.633, 906.635, 906.637)	OM 651.955	D	22	318 CDI 4x4 (906.631, 906.633, 906.635, 906.637)	→ 12.2009	OM 642.993	D	23
311 CDI 4x4 (906.631, 906.633, 906.635, 906.637) → 12.2009	OM 646.985	D	59	318 CDI (906.631, 906.633, 906.635, 906.637)	→ 12.2009	OM 642.896	D	23
311 CDI (906.631, 906.633, 906.635, 906.637) → 12.2009	OM 646.985	D	59	318 CDI (906.631, 906.633, 906.635, 906.637)	→ 12.2009	OM 642.992	D	23
311 CDI (906.631, 906.633, 906.635, 906.637)	OM 651.955	D	22	318 CDI (906.631, 906.633, 906.635, 906.637)	→ 12.2009	OM 642.993	D	23
313 CDI 4x4 (906.631, 906.633, 906.635, 906.637)	OM 651.955	D	22	319 CDI / BlueTEC 4x4 (906.631, 906.633, 906.635,...)	OM 642.896	D	23	
313 CDI 4x4 (906.631, 906.633, 906.635, 906.637)	OM 651.956	D	22	319 CDI / BlueTEC 4x4 (906.631, 906.633, 906.635,...)	OM 642.898	D	23	
313 CDI (906.631, 906.633, 906.635, 906.637)	OM 646.986	D	59	319 CDI / BlueTEC 4x4 (906.631, 906.633, 906.635,...)	OM 642.992	D	23	
313 CDI (906.631, 906.633, 906.635, 906.637)	OM 651.955	D	22	319 CDI / BlueTEC (906.631, 906.633, 906.635, 906.637)	OM 642.896	D	23	
313 CDI (906.631, 906.633, 906.635, 906.637)	OM 651.956	D	22	319 CDI / BlueTEC (906.631, 906.633, 906.635, 906.637)	OM 642.898	D	23	
314 CDI 4x4 (906.631, 906.633, 906.635, 906.637)	OM 651.955	D	22	319 CDI / BlueTEC (906.631, 906.633, 906.635, 906.637)	OM 642.992	D	23	
314 CDI (906.631, 906.633, 906.635, 906.637)	OM 651.955	D	22	324 (906.633, 906.635, 906.637) → 12.2013	M 272.979	B	100	
315 CDI 4x4 (906.631, 906.633, 906.635, 906.637) → 12.2009	OM 646.989	D	59	<b>SPRINTER 3,5-t Pritsche/Fahrgestell (906)</b>				
315 CDI 4x4 (906.631, 906.633, 906.635, 906.637) → 12.2009	OM 646.990	D	59	309 CDI (906.131, 906.133, 906.135, 906.231, 906.233,...)	→ 12.2009	OM 646.984	D	59
315 CDI (906.631, 906.633, 906.635, 906.637) → 12.2009	OM 646.986	D	59	310 CDI (906.131, 906.133, 906.135, 906.231, 906.233,...)	→ 05.2016	OM 651.955	D	22
315 CDI (906.631, 906.633, 906.635, 906.637) → 12.2009	OM 646.989	D	59	311 CDI 4x4 (906.131, 906.133, 906.135, 906.231, 906.233...)	→ 12.2009	OM 646.985	D	59
315 CDI (906.631, 906.633, 906.635, 906.637) → 12.2009	OM 646.990	D	59	311 CDI (906.131, 906.133, 906.135, 906.231, 906.233,...)	→ 12.2009	OM 646.985	D	59
316 CDI 4x4 (906.631, 906.633, 906.635, 906.637)	OM 651.955	D	22	311 CDI (906.131, 906.133, 906.135, 906.231, 906.233,...)	OM 651.955	D	22	
				313 CDI 4x4 (906.131, 906.133, 906.135, 906.231, 906.233...)	→ 05.2016	OM 651.955	D	22

		Pos			Pos
313 CDI 4x4 (906.131, 906.133, 906.135, 906.231, 906.233...)	→ 05.2016	OM 651.956 D	22	319 CDI / BlueTEC 4x4 (906.131, 906.133, 906.135,...)	OM 642.896 D 23
313 CDI (906.131, 906.133, 906.135, 906.231, 906.233,...)	→ 05.2016	OM 646.986 D	59	319 CDI / BlueTEC 4x4 (906.131, 906.133, 906.135,...)	OM 642.898 D 23
313 CDI (906.131, 906.133, 906.135, 906.231, 906.233,...)	→ 05.2016	OM 651.955 D	22	319 CDI / BlueTEC 4x4 (906.131, 906.133, 906.135,...)	OM 642.992 D 23
313 CDI (906.131, 906.133, 906.135, 906.231, 906.233,...)	→ 05.2016	OM 651.956 D	22	319 CDI / BlueTEC (906.131, 906.133, 906.135, 906.231,...)	OM 642.896 D 23
314 CDI 4x4 (906.131, 906.133, 906.135, 906.231, 906.233...)		OM 651.955 D	22	319 CDI / BlueTEC (906.131, 906.133, 906.135, 906.231,...)	OM 642.898 D 23
314 CDI (906.131, 906.133, 906.135, 906.231, 906.233,...)		OM 651.955 D	22	319 CDI / BlueTEC (906.131, 906.133, 906.135, 906.231,...)	OM 642.992 D 23
315 CDI 4x4 (906.131, 906.133, 906.135, 906.231, 906.233...)	→ 12.2009	OM 646.989 D	59	324 (906.133, 906.135, 906.233, 906.235)	→ 12.2013 M 272.979 B 100
315 CDI 4x4 (906.131, 906.133, 906.135, 906.231, 906.233...)	→ 12.2009	OM 646.990 D	59	<b>SPRINTER 4-t Bus (904)</b>	
315 CDI (906.131, 906.133, 906.135, 906.231, 906.233...)	→ 12.2009	OM 646.986 D	59	408 CDI → 05.2006	OM 611.987 D 52
315 CDI (906.131, 906.133, 906.135, 906.231, 906.233...)	→ 12.2009	OM 646.989 D	59	411 CDI → 05.2006	OM 611.981 D 52
315 CDI (906.131, 906.133, 906.135, 906.231, 906.233...)	→ 12.2009	OM 646.989 D	59	413 CDI → 05.2006	OM 611.981 D 52
315 CDI (906.131, 906.133, 906.135, 906.231, 906.233...)	→ 12.2009	OM 646.989 D	59	414 → 05.2006	M 111.979 B 89
315 CDI (906.131, 906.133, 906.135, 906.231, 906.233...)	→ 12.2009	OM 646.989 D	59	414 → 05.2006	M 111.984 B 90
315 CDI (906.131, 906.133, 906.135, 906.231, 906.233...)	→ 12.2009	OM 646.989 D	59	416 CDI → 05.2006	OM 612.981 D 58
315 CDI (906.131, 906.133, 906.135, 906.231, 906.233...)	→ 12.2009	OM 646.990 D	59	<b>SPRINTER 4-t Kasten (904)</b>	
315 CDI (906.131, 906.133, 906.135, 906.231, 906.233...)	→ 12.2009	OM 646.990 D	59	408 CDI → 05.2006	OM 611.987 D 52
315 CDI (906.131, 906.133, 906.135, 906.231, 906.233...)	→ 12.2009	OM 646.990 D	59	408 D → 05.2006	OM 601.943 D 67
315 CDI (906.131, 906.133, 906.135, 906.231, 906.233...)	→ 12.2009	OM 646.990 D	59	410 D → 05.2006	OM 602.980 D 70
315 CDI (906.131, 906.133, 906.135, 906.231, 906.233...)	→ 12.2009	OM 646.990 D	59	410 D 4x4 → 05.2006	OM 602.980 D 70
315 CDI (906.131, 906.133, 906.135, 906.231, 906.233...)	→ 12.2009	OM 646.990 D	59	411 CDI → 05.2006	OM 611.981 D 52
315 CDI (906.131, 906.133, 906.135, 906.231, 906.233...)	→ 12.2009	OM 646.990 D	59	411 CDI 4x4 → 05.2006	OM 611.981 D 52
315 CDI (906.131, 906.133, 906.135, 906.231, 906.233...)	→ 12.2009	OM 646.990 D	59	412 D 02.1996 → 05.2006	OM 602.980 D 70
315 CDI (906.131, 906.133, 906.135, 906.231, 906.233...)	→ 12.2009	OM 646.990 D	59	412 D → 05.2006	OM 602.980 D 70
315 CDI (906.131, 906.133, 906.135, 906.231, 906.233...)	→ 12.2009	OM 646.990 D	59	412 D 4x4 05.1997 → 05.2006	OM 602.980 D 70
315 CDI (906.131, 906.133, 906.135, 906.231, 906.233...)	→ 12.2009	OM 646.990 D	59	412 D 4x4 → 05.2006	OM 602.980 D 70
315 CDI (906.131, 906.133, 906.135, 906.231, 906.233...)	→ 12.2009	OM 646.990 D	59	413 CDI → 05.2006	OM 611.981 D 52
315 CDI (906.131, 906.133, 906.135, 906.231, 906.233...)	→ 12.2009	OM 646.990 D	59	413 CDI 4x4 → 05.2006	OM 611.981 D 52
315 CDI (906.131, 906.133, 906.135, 906.231, 906.233...)	→ 12.2009	OM 646.990 D	59	414 D 4x4 → 05.2006	OM 602.980 D 70
315 CDI (906.131, 906.133, 906.135, 906.231, 906.233...)	→ 12.2009	OM 646.990 D	59	414 4x4 (904.062, 904.063, 904.662, 904.663) → 05.2006	M 111.979 B 89
316 LGT (906.133, 906.135, 906.233, 906.235)		M 271.951 B	17	414 4x4 (904.062, 904.063, 904.662, 904.663) → 05.2006	M 111.984 B 90
316 NGT (906.133, 906.135, 906.233, 906.235)		M 271.951 B	17	414 (904.062, 904.063, 904.662, 904.663) → 05.2006	M 111.979 B 89
316 (906.133, 906.135, 906.233, 906.235)		M 271.951 B	17	414 (904.062, 904.063, 904.662, 904.663) → 05.2006	M 111.984 B 90
316 (906.133, 906.135, 906.233, 906.235)		M 271.951 B	17	416 CDI → 05.2006	OM 612.981 D 58
318 CDI 4x4 (906.131, 906.133, 906.135, 906.231, 906.233...)	→ 12.2009	OM 642.896 D	23	416 CDI 4x4 → 05.2006	OM 612.981 D 58
318 CDI 4x4 (906.131, 906.133, 906.135, 906.231, 906.233...)	→ 12.2009	OM 642.992 D	23	<b>SPRINTER 4-t Pritsche/Fahrgestell (904)</b>	
318 CDI 4x4 (906.131, 906.133, 906.135, 906.231, 906.233...)	→ 12.2009	OM 642.993 D	23	408 CDI → 05.2006	OM 611.987 D 52
318 CDI (906.131, 906.133, 906.135, 906.231, 906.233...)	→ 12.2009	OM 642.896 D	23	408 D → 05.2006	OM 601.943 D 67
318 CDI (906.131, 906.133, 906.135, 906.231, 906.233...)	→ 12.2009	OM 642.896 D	23	410 D → 05.2006	OM 602.980 D 70
318 CDI (906.131, 906.133, 906.135, 906.231, 906.233...)	→ 12.2009	OM 642.896 D	23	410 D 4x4 → 05.2006	OM 602.980 D 70
318 CDI (906.131, 906.133, 906.135, 906.231, 906.233...)	→ 12.2009	OM 642.896 D	23	411 CDI → 05.2006	OM 611.981 D 52
318 CDI (906.131, 906.133, 906.135, 906.231, 906.233...)	→ 12.2009	OM 642.896 D	23	411 CDI 4x4 → 05.2006	OM 611.981 D 52
318 CDI (906.131, 906.133, 906.135, 906.231, 906.233...)	→ 12.2009	OM 642.896 D	23	412 D 02.1996 → 05.2006	OM 602.980 D 70
318 CDI (906.131, 906.133, 906.135, 906.231, 906.233...)	→ 12.2009	OM 642.896 D	23	412 D → 05.2006	OM 602.980 D 70
318 CDI (906.131, 906.133, 906.135, 906.231, 906.233...)	→ 12.2009	OM 642.896 D	23	412 D 4x4 05.1997 → 05.2006	OM 602.980 D 70
318 CDI (906.131, 906.133, 906.135, 906.231, 906.233...)	→ 12.2009	OM 642.896 D	23	412 D 4x4 → 05.2006	OM 602.980 D 70
318 CDI (906.131, 906.133, 906.135, 906.231, 906.233...)	→ 12.2009	OM 642.896 D	23	413 CDI → 05.2006	OM 611.981 D 52
318 CDI (906.131, 906.133, 906.135, 906.231, 906.233...)	→ 12.2009	OM 642.896 D	23	413 CDI 4x4 → 05.2006	OM 611.981 D 52
318 CDI (906.131, 906.133, 906.135, 906.231, 906.233...)	→ 12.2009	OM 642.896 D	23	414 4x4 (904.012, 904.013, 904.612, 904.613) → 05.2006	M 111.979 B 89

M

		Pos			Pos
414 4x4 (904.012, 904.013, 904.612, 904.613) → 05.2006	M 111.984 B	90	513 CDI (906.653, 906.655, 906.657)	OM 651.956 D	22
414 (904.012, 904.013, 904.612, 904.613) → 05.2006	M 111.979 B	89	515 CDI	OM 651.957 D	22
414 (904.012, 904.013, 904.612, 904.613) → 05.2006	M 111.984 B	90	516 CDI	OM 651.957 D	22
416 CDI → 05.2006	OM 612.981 D	58	519 CDI / BlueTEC	OM 642.896 D	23
416 CDI 4x4 → 05.2006	OM 612.981 D	58	519 CDI / BlueTEC	OM 642.898 D	23
<b>SPRINTER 4,6-t Bus</b>			<b>SPRINTER 5-t Kasten (906)</b>		
415 CDI	OM 651.957 D	22	509 CDI (906.653, 906.655, 906.657) → 12.2009	OM 646.984 D	59
<b>SPRINTER 4,6-t Kasten (906)</b>			510 CDI (906.653, 906.655, 906.657) → 05.2016	OM 651.955 D	22
411 CDI (906.653, 906.655, 906.657) → 12.2009	OM 646.985 D	59	511 CDI 4x4 (906.653, 906.655, 906.657) → 12.2009	OM 646.985 D	59
413 CDI (906.653, 906.655, 906.657) → 05.2016	OM 646.986 D	59	511 CDI (906.653, 906.655, 906.657) → 12.2009	OM 646.985 D	59
413 CDI (906.653, 906.655, 906.657) → 05.2016	OM 651.955 D	22	511 CDI (906.653, 906.655, 906.657)	OM 651.955 D	22
413 CDI (906.653, 906.655, 906.657) → 05.2016	OM 651.956 D	22	513 CDI 4x4 (906.653, 906.655, 906.657)	OM 651.956 D	22
415 CDI (906.653, 906.655, 906.657) → 12.2009	OM 646.989 D	59	513 CDI (906.653, 906.655, 906.657)	OM 646.986 D	59
415 CDI (906.653, 906.655, 906.657) → 12.2009	OM 646.990 D	59	513 CDI (906.653, 906.655, 906.657)	OM 651.956 D	22
416 CDI (906.653, 906.655, 906.657)	OM 651.957 D	22	514 CDI 4x4 (906.653, 906.655, 906.657)	OM 651.955 D	22
418 CDI (906.653, 906.655, 906.657) → 05.2016	OM 642.896 D	23	514 CDI (906.653, 906.655, 906.657)	OM 651.955 D	22
418 CDI (906.653, 906.655, 906.657) → 05.2016	OM 642.992 D	23	515 CDI 4x4 (906.653, 906.655, 906.657) → 12.2009	OM 646.989 D	59
419 CDI (906.653, 906.655, 906.657)	OM 642.992 D	23	515 CDI 4x4 (906.653, 906.655, 906.657) → 12.2009	OM 646.990 D	59
424 (906.655, 906.657, 906.653) → 12.2013	M 272.979 B	100	515 CDI (906.653, 906.655, 906.657) → 12.2009	OM 646.986 D	59
<b>SPRINTER 4,6-t Pritsche/Fahrgestell (906)</b>			515 CDI (906.653, 906.655, 906.657) → 12.2009	OM 646.989 D	59
411 CDI (906.153, 906.155, 906.253, 906.255) → 12.2009	OM 646.985 D	59	515 CDI (906.653, 906.655, 906.657) → 12.2009	OM 646.990 D	59
413 CDI (906.153, 906.155, 906.253, 906.255) → 05.2016	OM 646.986 D	59	516 CDI 4x4 (906.653, 906.655, 906.657)	OM 651.955 D	22
415 CDI (906.153, 906.155, 906.253, 906.255) → 12.2009	OM 646.989 D	59	516 CDI 4x4 (906.653, 906.655, 906.657)	OM 651.957 D	22
415 CDI (906.153, 906.155, 906.253, 906.255) → 12.2009	OM 646.990 D	59	516 CDI (906.653, 906.655, 906.657)	OM 651.955 D	22
416 CDI (906.153, 906.155, 906.253, 906.255)	OM 651.957 D	22	516 CDI (906.653, 906.655, 906.657)	OM 651.957 D	22
418 CDI (906.153, 906.155, 906.253, 906.255) → 12.2009	OM 642.896 D	23	518 CDI 4x4 (906.653, 906.655, 906.657) → 12.2009	OM 642.896 D	23
418 CDI (906.153, 906.155, 906.253, 906.255) → 12.2009	OM 642.992 D	23	518 CDI 4x4 (906.653, 906.655, 906.657) → 12.2009	OM 642.992 D	23
418 CDI (906.153, 906.155, 906.253, 906.255) → 12.2009	OM 642.993 D	23	518 CDI (906.653, 906.655, 906.657) → 12.2009	OM 642.896 D	23
419 CDI (906.153, 906.155, 906.253, 906.255)	OM 642.896 D	23	518 CDI (906.653, 906.655, 906.657) → 12.2009	OM 642.992 D	23
419 CDI (906.153, 906.155, 906.253, 906.255)	OM 642.898 D	23	518 CDI (906.653, 906.655, 906.657) → 12.2009	OM 642.993 D	23
419 CDI (906.153, 906.155, 906.253, 906.255)	OM 642.992 D	23	519 CDI / BlueTEC 4x4 (906.653, 906.655, 906.657)	OM 642.896 D	23
424 (906.153, 906.155, 906.253, 906.255) → 12.2013	M 272.979 B	100	519 CDI / BlueTEC 4x4 (906.653, 906.655, 906.657)	OM 642.898 D	23
<b>SPRINTER 5-t Bus</b>			519 CDI / BlueTEC 4x4 (906.653, 906.655, 906.657)	OM 642.992 D	23
			519 CDI / BlueTEC (906.653, 906.655, 906.657)	OM 642.896 D	23

			Pos				Pos	
519 CDI / BlueTEC (906.653, 906.655, 906.657)	OM 642.898	D	23	518 CDI 4x4 (906.153, 906.155, 906.253, 906.255)	OM 642.992	D	23	
519 CDI / BlueTEC (906.653, 906.655, 906.657)	OM 642.992	D	23	518 CDI 4x4 (906.153, 906.155, 906.253, 906.255)	OM 642.993	D	23	
524 (906.653, 906.655, 906.657)	M 272.979	B	100	518 CDI (906.153, 906.155, 906.253, 906.255)	OM 642.896	D	23	
<b>SPRINTER 5-t Pritsche/Fahrgestell (905)</b>								
616 CDI (905.612, 905.613, 905.622, 905.623)	OM 612.981	D	58	518 CDI (906.153, 906.155, 906.253, 906.255)	OM 642.992	D	23	
<b>SPRINTER 5-t Pritsche/Fahrgestell (906)</b>								
509 CDI (906.153, 906.155, 906.253, 906.255)	OM 646.984	D	59	518 CDI (906.153, 906.155, 906.253, 906.255)	OM 642.993	D	23	
510 CDI (906.153, 906.155, 906.253, 906.255)	OM 651.955	D	22	519 CDI / BlueTEC 4x4 (906.153, 906.155, 906.253,...	OM 642.896	D	23	
511 CDI 4x4 (906.155, 906.253, 906.255)	OM 646.985	D	59	519 CDI / BlueTEC 4x4 (906.153, 906.155, 906.253,...	OM 642.898	D	23	
511 CDI (906.153, 906.155, 906.253, 906.255)	OM 646.985	D	59	519 CDI / BlueTEC 4x4 (906.153, 906.155, 906.253,...	OM 642.992	D	23	
511 CDI (906.153, 906.155, 906.253, 906.255)	OM 651.955	D	22	519 CDI / BlueTEC (906.153, 906.155, 906.253, 906.255)	OM 642.896	D	23	
513 CDI 4x4 (906.155, 906.253, 906.255)	OM 651.955	D	22	519 CDI / BlueTEC (906.153, 906.155, 906.253, 906.255)	OM 642.898	D	23	
513 CDI 4x4 (906.155, 906.253, 906.255)	OM 651.956	D	22	519 CDI / BlueTEC (906.153, 906.155, 906.253, 906.255)	OM 642.992	D	23	
513 CDI (906.155, 906.253, 906.255)	OM 646.986	D	59	519 CDI / BlueTEC (906.153, 906.155, 906.253, 906.255)	OM 642.896	D	23	
513 CDI (906.155, 906.253, 906.255)	OM 651.955	D	22	524 (906.153, 906.155, 906.253, 906.255)	M 272.979	B	100	
513 CDI (906.155, 906.253, 906.255)	OM 651.956	D	22	<b>SPRINTER (901/902/903/904/905)</b>				
514 CDI 4x4 (906.153, 906.155, 906.253, 906.255)	OM 651.955	D	22	314 CDI	04.2000 → 05.2006	OM 647.981	D	50
514 CDI (906.153, 906.155, 906.253, 906.255)	OM 651.955	D	22	414 CDI	04.2000 → 05.2006	OM 647.981	D	50
514 CDI (906.153, 906.155, 906.253, 906.255)	OM 651.955	D	22	<b>SPRINTER (906)</b>				
515 CDI 4x4 (906.153, 906.155, 906.253, 906.255)	OM 646.989	D	59	322	06.2006 →	M 272.979	B	100
515 CDI 4x4 (906.153, 906.155, 906.253, 906.255)	OM 646.990	D	59	<b>T1 Bus (601)</b>				
515 CDI (906.153, 906.155, 906.253, 906.255)	OM 646.989	D	59	207 D 2.4 (601.371, 601.372, 601.376, 601.377)	→ 12.1982	OM 616.917	D	94
515 CDI (906.153, 906.155, 906.253, 906.255)	OM 646.990	D	59	207 D 2.4 (601.371, 601.372, 601.376, 601.377)	→ 12.1982	OM 616.934	D	94
516 CDI 4x4 (906.153, 906.155, 906.255)	OM 651.955	D	22	207 D 2.4 (601.371, 601.372, 601.376, 601.377)	09.1982 → 02.1989	OM 616.939	D	94
516 CDI 4x4 (906.153, 906.155, 906.255)	OM 651.957	D	22	207 D 2.4 (601.371, 601.372, 601.376, 601.377)	→ 01.1990	OM 616.937	D	94
516 CDI (906.153, 906.155, 906.253, 906.255)	OM 651.955	D	22	208 D 2.3	10.1988 → 06.1995	OM 601.940	D	67
516 CDI (906.153, 906.155, 906.253, 906.255)	OM 651.957	D	22	208 D 2.3 (601.371, 601.372, 601.376, 601.377)	10.1988 → 06.1995	OM 601.940	D	67
516 NGT (906.153, 906.155, 906.253, 906.255)	M 271.951	B	17	208 2.3	→ 12.1982	M 115.955	B	105
516 (906.153, 906.155, 906.253, 906.255)	M 271.951	B	17	208 2.3	→ 12.1982	M 115.972	B	105
518 CDI 4x4 (906.153, 906.155, 906.253, 906.255)	OM 642.896	D	23	209 D 2.9	12.1982 → 01.1989	OM 617.913	D	94
				210 D 2.8	→ 02.1996	OM 602.940	D	69
				210 D 2.8	→ 02.1996	OM 602.940	D	69
				210 2.3	07.1982 → 12.1988	M 102.942	B	106
				210 2.3	05.1989 → 02.1996	M 102.945	B	107
				<b>T1 Bus (602)</b>				
				308 D 2.3	06.1989 → 06.1995	OM 601.940	D	67
				308 D 2.3	05.1990 → 06.1995	OM 601.940	D	67
				310 D 2.9	→ 02.1996	OM 602.940	D	69
				310 D 2.9	→ 02.1996	OM 602.940	D	69
				<b>T1 Kasten (601, 611)</b>				
				207 D 2.4	09.1982 → 02.1989	OM 616.937	D	94
				207 D 2.4	09.1982 → 02.1989	OM 616.939	D	94
				208 D 2.3	10.1988 → 06.1995	OM 601.940	D	67

M



		Pos			Pos
208 D 2.3 11.1988 → 06.1995	OM 601.940 D	67	410 D (611.417, → 06.1995	OM 602.940 D	69
209 D 2.9 12.1982 → 01.1989	OM 617.913 D	94	611.418)		
210 D 2.8 → 02.1996	OM 602.940 D	69	410 D (611.417, → 06.1995	OM 602.940 D	69
210 D 2.8 → 02.1996	OM 602.940 D	69	611.418)		
210 2.3 07.1982 → 12.1988	M 102.942 B	106	410 (611.017, 611.018) 01.1989 → 06.1995	M 102.945 B	107
210 2.3 05.1989 → 02.1996	M 102.945 B	107	410 (611.017, 611.018) → 06.1995	M 102.942 B	106
210 2.3 → 12.1982	M 115.955 B	105	<b>T2/L Kasten/Kombi</b>		
210 2.3 → 02.1996	M 102.946 B	107	L 405 D → 12.1980	OM 615 D	39
407 D 2.4 (611.367, 611.368) → 07.1982	OM 616.937 D	94	L 406 DG (309.111, 309.112, 309.113, 309.114, 309.115,...	OM 615.910 D	39
<b>T1 Kasten (602)</b>			L 407 D (309.111, 309.112, 309.113, 309.114, 309.115,...		
307 D 2.4 → 01.1990	OM 616.937 D	94	L 407 D (309.111, 309.112, 309.113, 309.114, 309.115,...	OM 616.910 D	94
307 D 2.4 → 01.1990	OM 616.939 D	94	L 407 D (309.111, 309.112, 309.113, 309.114, 309.115,...		
308 D 2.3 11.1988 → 06.1995	OM 601.940 D	67	L 408 DG (309.311, 309.312, 309.313, 309.314, 309.315,...	OM 616.910 D	94
308 D 2.3 06.1989 → 06.1995	OM 601.940 D	67	L 408 DG (309.311, 309.312, 309.313, 309.314, 309.315,...		
309 D 3.0 10.1982 → 01.1989	OM 617.913 D	94	L 408 G (309.012, 309.013, 309.014, 309.015, 309.016,...	OM 314.948 D	116
310 D 2.9 → 02.1996	OM 602.940 D	69	L 408 G (309.012, 309.013, 309.014, 309.015, 309.016,...		
310 D 2.9 → 02.1996	OM 602.940 D	69	L 408 G (309.012, 309.013, 309.014, 309.015, 309.016,...	M 115.I B	38
310 2.3 → 12.1995	M 102.945 B	107	L 408 G (309.012, 309.013, 309.014, 309.015, 309.016,...		
310 2.3 → 02.1996	M 102.942 B	106	L 409 (309.011, 309.012, 309.013, 309.014, 309.015,...	M 115.II B	38
<b>T1 Pritsche/Fahrgestell (601)</b>			L 409 (309.011, 309.012, 309.013, 309.014, 309.015,...		
207 D 2.4 05.1977 → 08.1982	OM 616.917 D	94	L 410 (309.011, 309.012, 309.013, 309.014, 309.015,...	M 115.921 B	38
207 D 2.4 09.1982 → 10.1989	OM 616.937 D	94	L 410 (309.011, 309.012, 309.013, 309.014, 309.015,...		
208 D 2.3 11.1988 → 06.1995	OM 601.940 D	67	L 410 (309.011, 309.012, 309.013, 309.014, 309.015,...	M 115.928 B	38
208 D 2.3 06.1989 → 06.1995	OM 601.940 D	67	L 410 (309.011, 309.012, 309.013, 309.014, 309.015,...		
209 D 2.9 12.1982 → 01.1989	OM 617.913 D	94	L 410 (309.011, 309.012, 309.013, 309.014, 309.015,...	M 115.952 B	105
210 D 2.8 → 02.1996	OM 602.940 D	69	L 410 (309.011, 309.012, 309.013, 309.014, 309.015,...		
210 D 2.9 → 02.1996	OM 602.940 D	69	L 410 (309.011, 309.012, 309.013, 309.014, 309.015,...	M 102.943 B	106
210 2.3 07.1982 → 12.1988	M 102.942 B	106	L 410 (309.011, 309.012, 309.013, 309.014, 309.015,...		
210 2.3 → 10.1989	M 115.955 B	105	L 410 (309.011, 309.012, 309.013, 309.014, 309.015,...	OM 314.946 D	116
<b>T1 Pritsche/Fahrgestell (602)</b>			L 410 (309.011, 309.012, 309.013, 309.014, 309.015,...		
307 D 2.4 09.1982 → 01.1983	OM 616.937 D	94	L 410 (309.011, 309.012, 309.013, 309.014, 309.015,...	OM 314.946 D	116
307 D 2.4 09.1982 → 02.1989	OM 616.937 D	94	L 410 (309.011, 309.012, 309.013, 309.014, 309.015,...		
307 D 2.4 09.1982 → 02.1989	OM 616.939 D	94	L 410 (309.011, 309.012, 309.013, 309.014, 309.015,...	OM 314.946 D	116
307 D 2.4 → 12.1982	OM 616.917 D	94	L 410 (309.011, 309.012, 309.013, 309.014, 309.015,...		
308 D 2.3 06.1989 → 06.1995	OM 601.940 D	67	L 410 (309.011, 309.012, 309.013, 309.014, 309.015,...	OM 314.946 D	116
308 D 2.3 06.1989 → 06.1995	OM 601.940 D	67	L 410 (309.011, 309.012, 309.013, 309.014, 309.015,...		
309 D 3.0 10.1982 → 01.1989	OM 617.913 D	94	L 410 (309.011, 309.012, 309.013, 309.014, 309.015,...	OM 314.946 D	116
310 D 2.9 → 02.1996	OM 602.940 D	69	L 410 (309.011, 309.012, 309.013, 309.014, 309.015,...		
310 D 2.9 → 02.1996	OM 602.940 D	69	L 410 (309.011, 309.012, 309.013, 309.014, 309.015,...	OM 314.946 D	116
310 2.3 → 12.1994	M 102.942 B	106	L 410 (309.011, 309.012, 309.013, 309.014, 309.015,...		
<b>T1/TN Kasten/Kombi</b>			L 410 (309.011, 309.012, 309.013, 309.014, 309.015,...		
407 D (611.367, 611.368) 07.1981 → 01.1989	OM 616.913 D	94	L 410 (309.011, 309.012, 309.013, 309.014, 309.015,...	OM 314.948 D	116
407 D (611.367, 611.368) → 01.1989	OM 616.939 D	94	L 410 (309.011, 309.012, 309.013, 309.014, 309.015,...		
408 D (611.367, 611.368) → 06.1995	OM 601.940 D	67	L 410 (309.011, 309.012, 309.013, 309.014, 309.015,...	OM 314.948 D	116
408 D (611.367, 611.368) → 06.1995	OM 601.940 D	67	L 410 (309.011, 309.012, 309.013, 309.014, 309.015,...		
409 D (611.467, 611.468) 04.1982 → 01.1989	OM 617.913 D	94	L 410 (309.011, 309.012, 309.013, 309.014, 309.015,...	OM 314.948 D	116
410 D (611.467, 611.468) → 06.1995	OM 602.940 D	69	L 410 (309.011, 309.012, 309.013, 309.014, 309.015,...		
410 D (611.467, 611.468) → 06.1995	OM 602.940 D	69	L 410 (309.011, 309.012, 309.013, 309.014, 309.015,...	OM 314.967 D	116
410 (611.067, 611.068) 01.1989 → 06.1995	M 102.945 B	107	L 410 (309.011, 309.012, 309.013, 309.014, 309.015,...		
410 (611.067, 611.068) → 06.1995	M 102.942 B	106	L 410 (309.011, 309.012, 309.013, 309.014, 309.015,...	OM 353.963 D	118
<b>T1/TN Pritsche/Fahrgestell</b>			L 410 (309.011, 309.012, 309.013, 309.014, 309.015,...		
407 D (611.317, 611.318) 07.1981 → 01.1989	OM 616.913 D	94	L 410 (309.011, 309.012, 309.013, 309.014, 309.015,...	OM 353.966 D	118
407 D (611.317, 611.318) → 01.1989	OM 616.939 D	94	L 410 (309.011, 309.012, 309.013, 309.014, 309.015,...		
408 D (611.317, 611.318) → 06.1995	OM 601.940 D	67	L 410 (309.011, 309.012, 309.013, 309.014, 309.015,...	OM 314.946 D	116
408 D (611.317, 611.318) → 06.1995	OM 601.940 D	67	L 410 (309.011, 309.012, 309.013, 309.014, 309.015,...		
409 D (611.417, 611.418) 04.1982 → 01.1989	OM 617.913 D	94	L 410 (309.011, 309.012, 309.013, 309.014, 309.015,...	OM 314.946 D	116
			L 410 (309.011, 309.012, 309.013, 309.014, 309.015,...		
			L 410 (309.011, 309.012, 309.013, 309.014, 309.015,...	OM 314.948 D	116

		Pos			Pos
L 608 D (310.340, 310.341, 310.342, 310.344, 310.345,...) → 12.1988	OM 314.948 D	116	L 407 D (309.100, 309.101, 309.102, 309.103) 05.1977 → 08.1982	OM 616.917 D	94
L 608 D (310.340, 310.341, 310.342, 310.344, 310.345,...) → 12.1988	OM 314.961 D	116	L 408 DG (309.300, 309.301, 309.302, 309.303) → 12.1974	OM 314.948 D	116
L 608 D (310.340, 310.341, 310.342, 310.344, 310.345,...) → 12.1988	OM 314.961 D	116	L 408 G (309.000, 309.001, 309.002, 309.003, 309.011) → 12.1974	M 115.921 B	38
L 608 D (310.340, 310.341, 310.342, 310.344, 310.345,...) → 12.1988	OM 314.963 D	116	L 408 G (309.000, 309.001, 309.002, 309.003, 309.011) → 12.1974	M 115.928 B	38
L 608 D (310.340, 310.341, 310.342, 310.344, 310.345,...) → 12.1988	OM 314.963 D	116	L 409 (309.000, 309.001, 309.002, 309.003) → 08.1982	M 115.952 B	105
LK 408 G, LK 409 (309.040, 309.041, 309.044) → 08.1982	M 115.952 B	105	L 410 (309.000, 309.002) → 12.1988	M 102.943 B	106
LK 408 G, LK 409 (309.041, 309.044) → 09.1983	M 102.943 B	106	L 508 DG (309.400, 309.401, 309.402, 309.403, 309.404,...) 01.1970 → 12.1988	OM 314.948 D	116
LK 408 G (309.040, 309.041) → 12.1974	M 115.921 B	38	L 508 DG (309.400, 309.401, 309.402, 309.403, 309.404,...) → 12.1988	OM 314.946 D	116
LK 911 (328.029) → 07.1983	OM 352.911 D	115	L 508 DG (309.400, 309.401, 309.402, 309.403, 309.404,...) → 12.1988	OM 314.946 D	116
LKO 508 DG (309.440, 309.441, 309.442, 309.444, 309.445) → 06.1988	OM 314.946 D	116	L 508 DG (309.400, 309.401, 309.402, 309.403, 309.404,...) → 12.1988	OM 314.948 D	116
LKO 508 DG (309.440, 309.441, 309.442, 309.444, 309.445) → 06.1988	OM 314.946 D	116	L 608 D (310.300, 310.301, 310.302, 310.303, 310.304,...) → 12.1988	OM 314.948 D	116
LKO 508 DG (309.440, 309.441, 309.442, 309.444, 309.445) → 06.1988	OM 314.948 D	116	L 608 D (310.300, 310.301, 310.302, 310.303, 310.304,...) → 12.1988	OM 314.967 D	116
LKO 508 DG (309.440, 309.441, 309.442, 309.444, 309.445) → 06.1988	OM 314.948 D	116	L 613 D (313.402, 313.404) → 12.1988	OM 353.963 D	118
LKO 508 DG (309.440, 309.441, 309.442, 309.444, 309.445) → 06.1988	OM 314.959 D	116	L 613 D (313.402, 313.404) → 12.1988	OM 353.966 D	118
LKO 508 DG (309.440, 309.441, 309.442, 309.444, 309.445) → 06.1988	OM 314.959 D	116	L 911 (328.001, 328.002, 328.003, 328.005, 328.020,...) → 07.1983	OM 352.906 D	118
LKO 508 DG (309.440, 309.441, 309.442, 309.444, 309.445) → 06.1988	OM 314.961 D	116	L 911 (328.001, 328.002, 328.003, 328.005, 328.020,...) → 07.1983	OM 352.911 D	115
LKO 508 DG (309.440, 309.441, 309.442, 309.444, 309.445) → 06.1988	OM 314.961 D	116	<b>T2/LN1 Bus</b>		
LKO 508 DG (309.440, 309.441, 309.442, 309.444, 309.445) → 06.1988	OM 314.962 D	116	O 609 D (672.072, 672.073) 07.1987 → 12.1992	OM 364.913 D	121
LKO 508 DG (309.440, 309.441, 309.442, 309.444, 309.445) → 06.1988	OM 314.962 D	116	O 611 D (672.372, 672.373) 07.1987 → 12.1992	OM 364.954 D	122
LKO 508 DG (309.440, 309.441, 309.442, 309.444, 309.445) → 06.1988	OM 314.962 D	116	O 611 D (672.372, 672.373) → 12.1992	OM 364.952 D	122
LKO 508 DG (309.440, 309.441, 309.442, 309.444, 309.445) → 06.1988	OM 314.963 D	116	O 614 D (672.375, 672.376) 07.1987 → 12.1992	OM 364.980 D	123
LKO 508 DG (309.440, 309.441, 309.442, 309.444, 309.445) → 06.1988	OM 314.963 D	116	O 614 D (672.375, 672.376) 11.1987 → 12.1992	OM 364.981 D	122
LKO 508 DG (309.440, 309.441, 309.442, 309.444, 309.445) → 06.1988	OM 314.963 D	116	<b>T2/LN1 Kasten/Kombi</b>		
LS 911 (328.024, 328.026, 328.044) → 07.1983	OM 352.911 D	115	507 D (667.361, 667.362) 04.1986 → 04.1989	OM 616.914 D	94
<b>T2/L Pritsche/Fahrgestell</b>			508 D (667.361, 667.362) → 12.1994	OM 601.941 D	67
L 405 D → 12.1980	OM 615 D	39	510 (667.061, 667.062) → 12.1994	M 102.946 B	107
L 406 DG (309.100, 309.101, 309.102, 309.103) 01.1968 → 12.1974	OM 615.910 D	39	510 (667.061, 667.062) → 12.1994	M 102.946 B	107
L 407 D (309.100, 309.101, 309.102, 309.103) 01.1975 → 12.1988	OM 616.910 D	94	609 D (668.061, 668.062, 668.063) 04.1986 → 12.1994	OM 364.906 D	121
L 407 D (309.100, 309.101, 309.102, 309.103) 01.1975 → 12.1988	OM 616.910 D	94	609 D (668.061, 668.062, 668.063) 07.1987 → 12.1994	OM 364.919 D	124
			609 D (668.061, 668.062, 668.063) 06.1994 → 12.1994	OM 354.902 D	125
			611 D (668.061, 668.062, 668.063) 06.1994 → 12.1994	OM 354.901 D	125
			709 D (669.061, 669.062, 669.063) 04.1986 → 12.1994	OM 364.906 D	121

M



		Pos			Pos
709 D (669.061, 669.062, 04.1986 → 12.1994 669.063)	OM 364.906	D 121	809 DK (670.041, 02.1992 → 12.1994 670.042)	OM 364.921	D 124
709 D (669.061, 669.062, 02.1992 → 12.1994 669.063)	OM 364.921	D 124	811 DK (670.341, 04.1986 → 12.1994 670.342)	OM 364.950	D 122
709 D (669.061, 669.062, → 12.1994 669.063)	OM 364.912	D 121	811 DK (670.341, 04.1986 → 12.1994 670.342)	OM 364.952	D 122
709 D (669.061, 669.062, → 12.1994 669.063)	OM 364.912	D 121	811 DK (670.341, 02.1992 → 12.1994 670.342)	OM 364.958	D 125
711 D (669.361, 669.362, 04.1986 → 12.1994 669.363)	OM 364.950	D 122	811 DK (670.341, 06.1994 → 12.1994 670.342)	OM 354.901	D 125
711 D (669.361, 669.362, 04.1986 → 12.1994 669.363)	OM 364.952	D 122	811 DK (670.341, 06.1994 → 12.1994 670.342)	OM 354.903	D 125
711 D (669.361, 669.362, 02.1992 → 12.1994 669.363)	OM 364.957	D 125	<b>T2/LN1 Pritsche/Fahrgestell</b>		
711 D (669.361, 669.362, 06.1994 → 12.1994 669.363)	OM 354.902	D 125	507 D (667.301, 667.302, 04.1986 → 04.1989 667.341, 667.342)	OM 616.914	D 94
711 D (669.361, 669.362, 06.1994 → 12.1994 669.363)	OM 354.903	D 125	510 (667.001, 667.002) → 12.1994	M 102.946	B 107
714 D (669.361, 669.362, 06.1994 → 12.1994 669.363)	OM 354.923	D 125	510 (667.001, 667.002) → 12.1994	M 102.946	B 107
809 D (670.061, 670.062, 04.1986 → 12.1994 670.063)	OM 364.906	D 121	609 D (668.001, 668.002, 04.1986 → 12.1994 668.003)	OM 364.906	D 121
809 D (670.061, 670.062, 04.1986 → 12.1994 670.063)	OM 364.911	D 121	609 D (668.001, 668.002, 07.1987 → 12.1994 668.003)	OM 364.919	D 124
809 D (670.061, 670.062, 02.1992 → 12.1994 670.063)	OM 364.920	D 124	609 D (668.001, 668.002, 06.1994 → 12.1994 668.003)	OM 354.902	D 125
809 D (670.061, 670.062, 02.1992 → 12.1994 670.063)	OM 364.921	D 124	611 D (668.001, 668.002, 06.1994 → 12.1994 668.003)	OM 354.902	D 125
811 D (670.362, 04.1986 → 12.1994 670.363)	OM 364.950	D 122	709 D (669.000, 669.001, 04.1986 → 12.1994 669.002, 669.003, 669.041)	OM 364.906	D 121
811 D (670.362, 04.1986 → 12.1994 670.363)	OM 364.952	D 122	709 D (669.000, 669.001, 02.1992 → 12.1994 669.002, 669.003, 669.041)	OM 364.921	D 124
811 D (670.362, 02.1992 → 12.1994 670.363)	OM 364.958	D 125	709 D (669.001, 669.002, → 12.1994 669.003, 669.041, 669.000)	OM 364.912	D 121
811 D (670.362, 06.1994 → 12.1994 670.363)	OM 354.901	D 125	711 D (669.301, 669.302, 04.1986 → 12.1994 669.303)	OM 364.950	D 122
811 D (670.362, 06.1994 → 12.1994 670.363)	OM 354.903	D 125	711 D (669.301, 669.302, 04.1986 → 12.1994 669.303)	OM 364.952	D 122
814 D (670.364, 670.365, 11.1987 → 12.1994 670.366)	OM 364.981	D 122	711 D (669.301, 669.302, 02.1992 → 12.1994 669.303)	OM 364.957	D 125
814 D (670.364, 670.365, 02.1992 → 12.1994 670.366)	OM 364.986	D 125	711 D (669.301, 669.302, 06.1994 → 12.1994 669.303)	OM 354.902	D 125
814 D (670.364, 670.365, → 12.1994 670.366)	OM 354.924	D 125	711 D (669.301, 669.302, 06.1994 → 12.1994 669.303)	OM 354.903	D 125
814 DA 4x4 (670.464, 01.1991 → 12.1994 670.465)	OM 364.984	D 122	714 D (669.301, 669.302, 06.1994 → 12.1994 669.303)	OM 354.923	D 125
814 DA 4x4 (670.464, 02.1992 → 12.1994 670.465)	OM 364.987	D 125	809 D (670.001, 670.002, 04.1986 → 12.1994 670.003)	OM 364.906	D 121
814 DA 4x4 (670.464, → 12.1994 670.465)	OM 354.925	D 125	809 D (670.001, 670.002, 04.1986 → 12.1994 670.003)	OM 364.911	D 121
<b>T2/LN1 Kipper</b>			809 D (670.001, 670.002, 02.1992 → 12.1994 670.003)	OM 364.920	D 124
507 DK (667.341, 04.1986 → 04.1989 667.342)	OM 616.914	D 94	809 D (670.001, 670.002, 02.1992 → 12.1994 670.003)	OM 364.921	D 124
508 D (667.301, 667.302, → 12.1994 667.341, 667.342)	OM 601.941	D 67	811 D (670.302, 04.1986 → 12.1994 670.303)	OM 364.950	D 122
609 DK (668.041, 04.1986 → 12.1994 668.042)	OM 364.906	D 121	811 D (670.302, 04.1986 → 12.1994 670.303)	OM 364.952	D 122
609 DK (668.041, 07.1987 → 12.1994 668.042)	OM 364.919	D 124	811 D (670.302, 02.1992 → 12.1994 670.303)	OM 364.958	D 125
611 DK (668.041, 06.1994 → 12.1994 668.042)	OM 354.901	D 125	811 D (670.302, 06.1994 → 12.1994 670.303)	OM 354.901	D 125
709 DK (669.041, 04.1986 → 12.1994 669.042)	OM 364.906	D 121	811 D (670.302, 06.1994 → 12.1994 670.303)	OM 354.903	D 125
709 DK (669.041, 02.1992 → 12.1994 669.042)	OM 364.921	D 124	814 D (670.312, 11.1987 → 12.1994 670.313)	OM 364.981	D 122
809 DK (670.041, 04.1986 → 12.1994 670.042)	OM 364.906	D 121	814 D (670.312, 02.1992 → 12.1994 670.313)	OM 364.986	D 125
809 DK (670.041, 04.1986 → 12.1994 670.042)	OM 364.911	D 121			
809 DK (670.041, 02.1992 → 12.1994 670.042)	OM 364.920	D 124			

		Pos			Pos
814 D (670.312, 670.313) → 12.1994	OM 354.924 D	125	815 D, 816 D (670.351, 670.352, 670.353) → 12.2010	OM 904.923 D	129
814 DA 4x4 (670.411, 670.412) 01.1991 → 12.1994	OM 364.984 D	122	815 D, 816 D (670.351, 670.352, 670.353) → 12.2013	OM 900.918 D	128
814 DA 4x4 (670.411, 670.412) 02.1992 → 12.1994	OM 364.987 D	125	815 D, 816 D (670.351, 670.352, 670.353) → 12.2013	OM 904.923 D	129
814 DA 4x4 (670.411, 670.412) 06.1994 → 12.1994	OM 354.925 D	125	815 DA, 816 DA 4x4 (669.599, 670.451, 670.452, 670.453) → 12.2010	OM 904.923 D	129
<b>VARIO</b>			<b>VARIO Kipper</b>		
614 D 2.9 09.1996 → 09.2013	OM 602.984 D	70	815 DA, 816 DA 4x4 (669.599, 670.451, 670.452, 670.453) → 12.2013	OM 904.923 D	129
614 D 2.9 09.1996 → 09.2013	OM 602.985 D	70	818 D (670.351, 670.352, 670.353)	OM 900.919 D	128
810 D 2.9 09.1996 → 09.2013	OM 602.984 D	70	818 D (670.351, 670.352, 670.353)	OM 904.964 D	130
810 D 2.9 09.1996 → 09.2013	OM 602.985 D	70	<b>VARIO Bus</b>		
814 D 2.9 09.1996 → 09.2013	OM 602.984 D	70	O 810 (670.373, 670.374) → 12.2010	OM 904.904 D	129
814 D 2.9 09.1996 → 09.2013	OM 602.985 D	70	O 812 (670.373, 670.674) 09.1996 → 12.2010	OM 602.984 D	70
815 D 2.9 09.1996 → 09.2013	OM 602.984 D	70	O 812 (670.373, 670.674) 09.1996 → 12.2010	OM 602.985 D	70
815 D 2.9 09.1996 → 09.2013	OM 602.985 D	70	O 813 (670.373, 670.374)	OM 900.917 D	128
<b>VARIO Kasten/Kombi</b>			O 814 (670.373, 670.374) → 12.2010	OM 904.908 D	129
512 D (667.351, 667.352, 667.353) 09.1996 → 12.2010	OM 602.984 D	70	O 815 (670.373, 670.374) → 12.2010	OM 904.923 D	129
612 D (668.351, 668.352, 668.353) 09.1996 → 12.2010	OM 602.984 D	70	O 816 D (670.373, 670.374)	OM 900.918 D	128
612 D (668.351, 668.352, 668.353) 09.1996 → 12.2010	OM 602.985 D	70	O 818 D (670.373, 670.374)	OM 900.919 D	128
613 D, 614 D (668.351, 668.352, 668.353) → 12.2011	OM 904.908 D	129	618 D	OM 900.919 D	128
613 D, 614 D (668.351, 668.352, 668.353) → 12.2013	OM 900.917 D	128	618 D	OM 904.964 D	130
613 D, 614 D (668.351, 668.352, 668.353) → 12.2013	OM 904.908 D	129	812 D (670.331, 670.332) 09.1996 → 12.2010	OM 602.984 D	70
615 D, 616 D (668.351, 668.352, 668.353)	OM 900.918 D	128	812 D (670.331, 670.332) 09.1996 → 12.2010	OM 602.985 D	70
615 D, 616 D (668.351, 668.352, 668.353)	OM 904.923 D	129	813 D, 814 D (670.331, 670.332) → 12.2013	OM 900.917 D	128
615 D, 616 D (668.351, 668.352, 668.353)	OM 904.923 D	129	813 D, 814 D (670.331, 670.332) → 12.2013	OM 904.908 D	129
618 D	OM 900.919 D	128	813 D, 814 D (670.331, 670.332) → 12.2013	OM 904.908 D	129
618 D	OM 904.964 D	130	813 DA, 814 DA 4x4 (670.431, 670.432) → 12.2013	OM 904.908 D	129
812 D (670.351, 670.352, 670.353) 09.1996 → 12.2010	OM 602.984 D	70	813 DA, 814 DA 4x4 (670.431, 670.432) → 12.2013	OM 904.908 D	129
812 D (670.351, 670.352, 670.353) 09.1996 → 12.2010	OM 602.985 D	70	815 D, 816 D (670.331, 670.332) → 12.2013	OM 900.918 D	128
813 D, 814 D (670.351, 670.352, 670.353) → 12.2013	OM 900.917 D	128	815 D, 816 D (670.331, 670.332) → 12.2013	OM 904.923 D	129
813 D, 814 D (670.351, 670.352, 670.353) → 12.2013	OM 904.908 D	129	815 D, 816 D (670.331, 670.332)	OM 904.923 D	129
813 D, 814 D (670.351, 670.352, 670.353) → 12.2013	OM 904.908 D	129	815 DA, 816 DA 4x4 (670.431, 670.432) → 12.2010	OM 904.923 D	129
813 D, 814 D (670.351, 670.352, 670.353) → 12.2013	OM 904.908 D	129	815 DA, 816 DA 4x4 (670.431, 670.432) → 12.2013	OM 904.923 D	129
813 DA, 814 DA 4x4 (669.599, 670.451, 670.452, 670.453) → 12.2013	OM 904.908 D	129	818 D (670.321, 670.322)	OM 900.919 D	128
813 DA, 814 DA 4x4 (669.599, 670.451, 670.452, 670.453)	OM 904.908 D	129	818 D (670.321, 670.322)	OM 904.964 D	130
			818 DA 4x4	OM 904.964 D	130
			<b>VARIO Pritsche/Fahrgestell</b>		
			512 D (667.321, 667.322, 667.323) 09.1996 → 12.2010	OM 602.984 D	70
			612 D (668.321, 668.322, 668.323) 09.1996 → 12.2010	OM 602.984 D	70
			612 D (668.321, 668.322, 668.323) 09.1996 → 12.2010	OM 602.985 D	70

M

		Pos			Pos
613 D, 614 D (668.321, 668.322, 668.323) → 12.2011	OM 904.908	D 129	116 CDI 4x4	OM 651.940	D 22
613 D, 614 D (668.321, 668.322, 668.323)	OM 904.908	D 129	119	M 112.951	B 77
613 D, 614 D (668.321, 668.322, 668.323)	OM 904.917	D 129	120 CDI	OM 642.990	D 23
615 D, 616 D (668.321, 668.322, 668.323)	OM 900.918	D 128	122	M 112.951	B 77
615 D, 616 D (668.321, 668.322, 668.323)	OM 904.923	D 129	122 CDI	OM 642.890	D 23
615 D, 616 D (668.321, 668.322, 668.323)	OM 904.923	D 129	123 → 07.2008	M 112.976	B 114
618 D (668.321, 668.322, 668.323)	OM 900.919	D 128	123 (639.603) → 07.2008	M 112.976	B 114
618 D (668.321, 668.322, 668.323)	OM 904.964	D 130	126	M 272.978	B 101
812 D (670.321, 670.322, 670.323, 670.324) 09.1996 → 12.2010	OM 602.984	D 70	<b>VITO Bus (W639)</b>		
812 D (670.321, 670.322, 670.323, 670.324) 09.1996 → 12.2010	OM 602.985	D 70	109 CDI	OM 646.980	D 59
813 D, 814 D (670.321, 670.322, 670.323, 670.324) → 12.2013	OM 900.917	D 128	109 CDI	OM 646.983	D 60
813 D, 814 D (670.321, 670.322, 670.323, 670.324) → 12.2013	OM 904.908	D 129	109 CDI 4x4	OM 646.981	D 59
813 DA, 814 DA 4x4 (670.421, 670.422, 670.423) → 12.2013	OM 904.908	D 129	110 CDI	OM 651.940	D 22
813 DA, 814 DA 4x4 (670.421, 670.422, 670.423) → 12.2013	OM 904.908	D 129	111 CDI	OM 646.982	D 60
815 D, 816 D (670.321, 670.322, 670.323, 670.324) → 12.2010	OM 904.923	D 129	111 CDI 4x4	OM 646.982	D 60
815 D, 816 D (670.321, 670.322, 670.323, 670.324) → 12.2013	OM 900.918	D 128	111 CDI (639.701)	OM 646.980	D 59
815 D, 816 D (670.321, 670.322, 670.323, 670.324) → 12.2013	OM 904.923	D 129	113 CDI	OM 651.940	D 22
815 DA, 816 DA 4x4 (670.421, 670.422, 670.423) → 12.2010	OM 904.923	D 129	113 CDI 4x4	OM 651.940	D 22
815 DA, 816 DA 4x4 (670.421, 670.422, 670.423) → 12.2013	OM 904.923	D 129	115 CDI	OM 646.980	D 59
818 D (670.321, 670.322, 670.323, 670.324)	OM 900.919	D 128	115 CDI	OM 646.982	D 60
818 D (670.321, 670.322, 670.323, 670.324)	OM 904.964	D 130	115 CDI 4x4	OM 646.982	D 60
818 DA 4x4	OM 904.964	D 130	116 CDI	OM 651.940	D 22
<b>VIANO (V639/W639)</b>			119	M 112.951	B 77
3.0 09.2003 →	M 112.951	B 77	120 CDI	OM 642.990	D 23
<b>VITO / MIXTO Kasten (W639)</b>			122	M 112.951	B 77
109 CDI	OM 646.980	D 59	122 CDI	OM 642.890	D 23
109 CDI	OM 646.981	D 59	123 → 07.2008	M 112.976	B 114
109 CDI	OM 646.983	D 60	123	M 112.976	B 114
110 CDI	OM 651.940	D 22	126	M 272.978	B 101
111 CDI	OM 646.980	D 59	<b>VITO Bus (638)</b>		
111 CDI	OM 646.982	D 60	108 CDI 2.2 (638.194) → 07.2003	OM 611A (60 KW CDI)	D 51
111 CDI	OM 646.982	D 60	108 D 2.3 (638.164) → 07.2003	OM 601.942	D 67
111 CDI 4x4	OM 646.982	D 60	110 CDI 2.2 (638.194) → 07.2003	OM 611LA (75 KW CDI)	D 51
113 CDI	OM 651.940	D 22	110 TD 2.3 (638.174) 02.1996 → 07.2003	OM 601.970	D 73
113 CDI 4x4	OM 651.940	D 22	112 CDI 2.2 (638.194) → 07.2003	OM 611.980	D 52
115 CDI	OM 646.980	D 59	113 2.0 (638.114, 638.194) → 07.2003	M 111.948	B 82
115 CDI	OM 646.982	D 60	113 2.0 (638.114, 638.194) → 07.2003	M 111.950	B 83
115 CDI	OM 646.982	D 60	114 2.3 (638.134, 638.194) → 07.2003	M 111.978	B 89
115 CDI 4x4	OM 646.982	D 60	<b>VITO Kasten (W447)</b>		
116 CDI	OM 651.940	D 22	2.0 (447.603)	M 274.920	B 21
116 CDI	OM 651.940	D 22	<b>VITO Kasten (638)</b>		
116 CDI	OM 651.940	D 22	108 CDI 2.2 (638.094) → 07.2003	OM 611A (60 KW CDI)	D 51
116 CDI	OM 651.940	D 22	108 D 2.3 (638.064, 638.068) → 07.2003	OM 601.942	D 67
116 CDI	OM 651.940	D 22	110 CDI 2.2 (638.094) → 07.2003	OM 611LA (75 KW CDI)	D 51
116 CDI	OM 651.940	D 22	110 D 2.3 (638.074, 638.078) → 07.2003	OM 601.970	D 73
116 CDI	OM 651.940	D 22	112 CDI 2.2 (638.094) → 07.2003	OM 611.980	D 52
116 CDI	OM 651.940	D 22	113 2.0 (638.014, 638.094) → 07.2003	M 111.948	B 82
116 CDI	OM 651.940	D 22	113 2.0 (638.014, 638.094) → 07.2003	M 111.950	B 83
116 CDI	OM 651.940	D 22	114 2.3 (638.034, 638.094) → 07.2003	M 111.978	B 89
116 CDI	OM 651.940	D 22	<b>VITO Tourer (W447)</b>		
116 CDI	OM 651.940	D 22	2.0 (447.603)	M 274.920	B 21
116 CDI	OM 651.940	D 22	<b>100 Bus (631)</b>		
116 CDI	OM 651.940	D 22	D → 12.1994	OM 616	D 91
116 CDI	OM 651.940	D 22	D (631.333, 631.343, 631.334, 631.344) 02.1988 → 05.1992	OM 616.963	D 94
116 CDI	OM 651.940	D 22	D (631.333, 631.343, 631.334, 631.344) 12.1990 → 02.1996	OM 616.963	D 94

				Pos					Pos
D (631.333, 631.343, 631.334, 631.344)	→ 02.1996	OM 616	D	91	406 D 2.0	09.1965 → 12.1966	OM 621.919	D	39
2.0 D	→ 08.1993	OM 615.963	D	39	406 D 2.0	09.1965 → 12.1966	OM 621.930	D	39
2.0 D	→ 08.1993	OM 615.970	D	39	406 D 2.0	09.1965 → 12.1966	OM 621.932	D	39
2.0 D	→ 04.1996	OM 615.970	D	39	406 D 2.0	→ 12.1966	OM 615.960 (ESP)	D	39
<b>100 Kasten (631)</b>					406 D 2.4	01.1975 → 12.1988	OM 616.910	D	94
D (631.332, 631.342)	→ 05.1992	OM 616.963	D	94	406 D 2.4	12.1980 → 06.1989	OM 616.960 (ESP)	D	91
D (631.332, 631.342)	→ 02.1996	OM 616.963	D	94	406 2.0	08.1965 → 02.1968	M 121.943	B	38
2.0 D	→ 08.1993	OM 615.970	D	39	406 2.0	08.1965 → 02.1968	M 121.944	B	38
2.0 D	→ 04.1996	OM 615.970	D	39	407 D 2.0	09.1965 → 12.1966	OM 621.932	D	39
2.4 D	→ 01.1996	OM 616.963	D	94	407 D 2.0	→ 12.1966	OM 615.960 (ESP)	D	39
<b>100 Pritsche/Fahrgestell (631)</b>					407 D 2.2	01.1968 → 12.1974	OM 615.910	D	39
D (631.340)	→ 05.1992	OM 616.963	D	94	407 D 2.2	03.1973 → 07.1977	OM 615.938	D	39
D (631.340)	→ 02.1996	OM 616.963	D	94	407 1.9	01.1955 → 1961	M 121.922	B	30
<b>2T-SERIES</b>					407 1.9	06.1961 → 08.1965	M 121.926	B	30
206 D 2.0	01.1971 → 02.1973	OM 615.915	D	39	407 1.9	06.1961 → 08.1965	M 121.929	B	30
206 D 2.0	12.1976 → 07.1977	OM 615.943 (ITA)	D	39	407 2.0	08.1965 → 02.1968	M 121.941	B	38
207 D 2.0	08.1977 → 01.1989	OM 615.944	D	39	407 2.0	08.1965 → 02.1968	M 121.942	B	38
209 D 2.9	01.1994 →	OM 602.940	D	69	408 1.9	01.1955 → 1961	M 121.922	B	30
210 D 3.0	09.1982 → 01.1989	OM 617.913	D	94	408 1.9	06.1961 → 08.1965	M 121.926	B	30
<b>3T-SERIES</b>					408 1.9	06.1961 → 08.1965	M 121.929	B	30
306 D 2.0	01.1971 → 02.1973	OM 615.915	D	39	408 2.0	08.1965 → 02.1968	M 121.941	B	38
306 D 2.2	03.1973 → 07.1977	OM 615.937	D	39	408 2.0	08.1965 → 02.1968	M 121.942	B	38
306 D 2.2	03.1973 → 07.1977	OM 615.939	D	39	408 2.0	08.1965 → 02.1968	M 121.943	B	38
307 D 2.0	08.1977 → 10.1985	OM 615.944	D	39	408 2.0	08.1965 → 02.1968	M 121.944	B	38
307 D 2.3	10.1988 → 06.1995	OM 601.940	D	67	409 2.2	01.1968 → 12.1974	M 115.921	B	38
308 D 2.4	05.1977 → 08.1982	OM 616.934	D	94	409 2.2	01.1968 → 12.1974	M 115.927	B	38
308 D 2.4	→ 08.1982	OM 616.939	D	94	409 2.2	01.1968 → 12.1974	M 115.928	B	38
308 2.3	05.1977 → 08.1982	M 115.972	B	105	410 2.2	01.1968 → 12.1974	M 115.921	B	38
308 2.3	08.1982 → 06.1995	M 102.942	B	106	410 2.2	01.1968 → 12.1974	M 115.927	B	38
308 2.3	01.1989 → 06.1995	M 102.945	B	107	410 2.2	01.1968 → 12.1974	M 115.928	B	38
309 D 2.9		OM 602.940	D	69					
319 D	08.1961 → 08.1966	OM 621.913	D	39					
319 D	08.1961 → 12.1966	OM 621.915	D	39					
319 D	08.1961 → 12.1966	OM 621.919	D	39					
319 D	08.1961 → 12.1966	OM 621.930	D	39					
319 1.9	01.1955 → 1961	M 121.922	B	30					
319 1.9	06.1961 → 08.1965	M 121.926	B	30					
319 1.9	06.1961 → 08.1965	M 121.929	B	30					
319 2.0	08.1965 → 02.1968	M 121.941	B	38					
319 2.0	08.1965 → 02.1968	M 121.942	B	38					
323	07.1964 → 02.1970	OM 352.910	D	115					
323	1974 → 1982	OM 352.932	D	115					
323	1974 → 1982	OM 352.933	D	115					
323	1974 → 1982	OM 352.942	D	115					
323	1974 → 1982	OM 352.972	D	115					
323	1974 → 1982	OM 352.973	D	115					
327	01.1964 → 1970	OM 352.901	D	115					
327	01.1964 → 1970	OM 352.912	D	115					
327	01.1964 → 1970	OM 352.930	D	115					
327	01.1964 → 1981	OM 352.931	D	115					
327	01.1964 → 1982	OM 352.978	D	115					
327	1971 → 1982	OM 352.913	D	117					
327	1971 → 1982	OM 352.946	D	117					
327	1974 → 1981	OM 352.945	D	115					
327	1974 → 1982	OM 352.976	D	115					
328	01.1964 → 1970	OM 352.912	D	115					
328	1974 → 1982	OM 352.911	D	115					
328	1974 → 1982	OM 352.943	D	115					
328	1974 → 1982	OM 352.944	D	115					
328	1974 → 1982	OM 352.974	D	115					
328	1974 → 1982	OM 352.975	D	115					
<b>4T-SERIES</b>									
405 D 2.0	09.1963 → 08.1965	OM 621.913	D	39					
405 D 2.0	09.1963 → 08.1965	OM 621.915	D	39					
405 D 2.0	09.1963 → 08.1965	OM 621.919	D	39					
405 D 2.0	09.1963 → 08.1965	OM 621.930	D	39					
406 D 2.0	09.1965 → 12.1966	OM 621.913	D	39					
406 D 2.0	09.1965 → 12.1966	OM 621.915	D	39					

M



							Reference	Item No.	
<b>1</b>		<b>73,5</b>							
	<b>M 136</b>	<b>920</b> 06.1946 → 05.1950	B	4	1697 cm <sup>3</sup>	2V	33 kW (45 PS)	6,7	100,00 mm
	IN [2]	35,2 x 8,8 x 122,0	S - -	-	45°	-	13 - III	A 181 053 00 01	<b>2660</b>
<b>2</b>		<b>73,5</b>							
	<b>OM 636</b>	<b>915</b> 06.1949 → 10.1956	D	4	1697 cm <sup>3</sup>	2V	29 kW (39 PS)	19	100,00 mm
	IN [2]	32,0 x 9 x 135,8	S - -	-	45°	-	13 - III	A 636 053 01 01	<b>2664</b>
	IN [2]	32,0 x 9 x 136,5	S - Cr -	-	45°	-	13 - III	A 636 053 03 01	<b>2691</b>
	EX [2]	29,0 x 9 x 135,0	A/S - Cr -	-	45°	-	13 - III	A 636 050 00 27	<b>2656</b>
	IN [4]	14,00 x 9 x 59,5	G2					A 636 053 20 30	<b>81-1662</b>
	IN [4]	14,00 x 9 x 60,0	G2					A 636 053 12 29	<b>81-2658</b>
	IN [4]	14,00 x 9 x 68,0	G2					A 636 053 03 30	<b>81-2612</b>
	IN [4]	14,10 x 9 x 68,0	G2					A 636 053 10 30	<b>81-2625</b>
	EX [4]	14,00 x 9 x 56,0	G2					A 646 053 01 82	<b>81-1660</b>
	EX [4]	14,00 x 9 x 63,0	G2					A 636 053 03 29	<b>81-2624</b>
<b>3</b>		<b>75</b>							
	<b>M 136</b>	<b>040, 042 - 044, 047 - 055, 060, 071 - 073, 922</b> 01.1949 → 1957	B	4	1767 cm <sup>3</sup>	2V	33-38 kW (45-52 PS)		100,00 mm
<b>M 191</b>	<b>010, 018</b> 01.1953 → 1957	B	4	1767 cm <sup>3</sup>	2V	33-38 kW (45-52 PS)	6,5/ 6,7:1	100,00 mm	
	IN [2]	35,2 x 8,8 x 122,0	S - -	-	45°	-	13 - III	A 181 053 00 01	<b>2660</b>
<b>4</b>		<b>75</b>							
	<b>OM 636</b>	<b>930 - 931</b> 01.1953 → 07.1959	D	4	1767 cm <sup>3</sup>	2V	29-32 kW (39-44 PS)	19	100,00 mm
	IN [2]	32,0 x 9 x 135,8	S - -	-	45°	-	13 - III	A 636 053 01 01	<b>2664</b>
	IN [2]	32,0 x 9 x 136,5	S - Cr -	-	45°	-	13 - III	A 636 053 03 01	<b>2691</b>
	EX [2]	29,0 x 9 x 135,0	A/S - Cr -	-	45°	-	13 - III	A 636 050 00 27	<b>2656</b>
	IN [4]	14,00 x 9 x 59,5	G2					A 636 053 20 30	<b>81-1662</b>
	IN [4]	14,00 x 9 x 60,0	G2					A 636 053 12 29	<b>81-2658</b>
	IN [4]	14,00 x 9 x 68,0	G2					A 636 053 03 30	<b>81-2612</b>
	IN [4]	14,10 x 9 x 68,0	G2					A 636 053 10 30	<b>81-2625</b>
	EX [4]	14,00 x 9 x 56,0	G2					A 646 053 01 82	<b>81-1660</b>
	EX [4]	14,00 x 9 x 63,0	G2					A 636 053 03 29	<b>81-2624</b>
<b>5</b>		<b>80</b>							
	<b>M 127</b>	<b>980, 982, 984</b> 01.1958 → 12.1965	B	6	2180 cm <sup>3</sup>	2V	88 kW (120 PS)		72,80 mm
<b>M 180</b>	<b>940 - 941</b> 08.1959 → 12.1967	B	6	2180 cm <sup>3</sup>	2V	70-81 kW (95-110 PS)	8,7	72,80 mm	
	IN [2]	39,2 x 9 x 128,0	S - -	-	45°	-	5 - III	A 180 053 02 01	<b>2666</b>
	EX [2]	35,1 x 10 x 112,7	A/S - -	-	45°	VS -	5 - III	A 180 053 04 01	<b>261119</b>
								A 180 053 11 05	
								A 180 053 15 05	

Fortsetzung nächste Seite / continued on next page / suite page suivante / continuación página próxima / Продолжение на следующей странице

					Reference	Item No.
	IN [4] 14,00 x 9 x 65,5	B1			A 180 050 00 24 A 180 050 02 24	<b>81-2643</b>
	IN [4] 14,10 x 9 x 65,5	B1			A 180 050 03 24	<b>81-2691</b>
	IN [4] 14,10 x 9 x 67,0	B1			A 121 050 06 24	<b>81-2629</b>
	IN [4] 14,20 x 9 x 67,0	B1			A 121 050 02 24	<b>81-2640</b>
	EX [4] 14,00 x 10 x 57,0	B1			A 121 050 16 24	<b>81-2628</b>
	EX [4] 14,10 x 10 x 57,0	B1			A 121 050 21 24	<b>81-2630</b>
	EX [4] 14,20 x 10 x 57,0	B1			A 121 050 22 24	<b>81-2639</b>
<b>6</b>		<b>80</b>				
<b>M 166</b>	<b>940</b>	<b>09.1997 → 08.2004 B 4 1397 cm<sup>3</sup> 2V 60 kW (82 PS) 11 69,50 mm</b>				
	IN [2] 40,0 x 6 x 103,0	S - Ni -	- 45° -	1 - III	A 166 053 01 01	<b>261036</b>
	EX [2] 34,0 x 7 x 102,7	A - Ni -	- 45° - VS -	1 -	A 166 050 03 27	<b>261037</b>
	IN/EX [4] 12,56 x 7.02 x 37,5	G1			A 111 053 10 29	<b>81-26172</b>
	IN/EX [4] 12,70 x 7.02 x 37,5	G1			A 111 053 11 29	<b>81-26173</b>
	IN/EX [4] 12,90 x 7.02 x 37,5	G1			A 111 050 14 24	<b>81-26174</b>
	IN [4] 12,50 x 6 x 37,5	G1			A 606 053 12 29	<b>81-26175</b>
	IN [4] 12,70 x 6 x 37,5	G1			A 606 053 13 29	<b>81-26176</b>
	IN [4] 12,90 x 6 x 37,5	G1			A 606 053 14 29	<b>81-26177</b>
					A 166 050 07 01	<b>50 007 591</b>
<b>7</b>		<b>80</b>				
<b>M 166</b>	<b>960 - 961</b>	<b>09.1997 → 07.2005 B 4 1598 cm<sup>3</sup> 2V 60-75 kW (82-102 PS) 11 79,50 mm</b>				
	IN [2] 40,0 x 6 x 103,0	S - Ni -	- 45° -	1 - III	A 166 053 01 01	<b>261036</b>
	EX [2] 34,0 x 7 x 102,7	A - Ni -	- 45° - VS -	1 -	A 166 050 03 27	<b>261037</b>
	IN/EX [4] 12,56 x 7.02 x 37,5	G1			A 111 053 10 29	<b>81-26172</b>
	IN/EX [4] 12,70 x 7.02 x 37,5	G1			A 111 053 11 29	<b>81-26173</b>
	IN/EX [4] 12,90 x 7.02 x 37,5	G1			A 111 050 14 24	<b>81-26174</b>
	IN [4] 12,50 x 6 x 37,5	G1			A 606 053 12 29	<b>81-26175</b>
	IN [4] 12,70 x 6 x 37,5	G1			A 606 053 13 29	<b>81-26176</b>
	IN [4] 12,90 x 6 x 37,5	G1			A 606 053 14 29	<b>81-26177</b>
	AS				A 166 050 06 01	<b>50 007 590</b>
<b>8</b>		<b>80</b>				
<b>OM 668</b>	<b>914, 941</b>	<b>07.1998 → 07.2005 D (A) 4 1689 cm<sup>3</sup> 4V 44-67 kW (60-91 PS) 19,5 84,00 mm</b>				
<b>OM 668</b>	<b>940, 942</b>	<b>09.1998 → 08.2004 D (LA) 4 1689 cm<sup>3</sup> 4V 55-70 kW (75-95 PS) 84,00 mm</b>				
	IN [2] 29,6 x 6 x 105,2	S - Cr -	- 45° -	22 - III	A 668 053 03 01	<b>261042</b>
	EX [2] 24,6 x 7 x 105,0	A/S - Cr -	- 45° -	22 - III	A 668 050 01 27 A 668 050 02 27	<b>261043</b> (1)
	(1) Kegelstückfixierung/cotter fixation/fijación de chavetas/fijación de chavetas/Крепление конического сухаря Ø 6 mm					
	IN [4] 11,55 x 6 x 47,5	G1			A 668 053 02 29	<b>81-16108</b>
	EX [4] 11,55 x 7 x 47,5	G1			A 668 053 02 30	<b>81-16109</b>
	[8] H 12 x 33,5				A 668 050 01 80	<b>50 006 509</b>

M



						Reference	Item No.
<b>9</b>	<b>81</b>						
<b>M 104</b>	<b>900</b>	08.1997 → 07.2003	B	6	2792 cm <sup>3</sup> 2V	128 kW (174 PS) 10,1	90,30 mm
91 033 6..							
	IN [2]	39,0 x 7 x 106,0	S - -	- 45° - VS -	22 - III		<b>39372</b>
	EX [2]	34,0 x 7 x 107,0	RA/S- -	- 45° - VS -	22 - III		<b>39300</b>
	[50]	Ø 7 mm					<b>MK-7H</b>
	IN/EX [4]	12,08/15 x 7 x 38,0	B1			A 000 012 00 14	<b>81-33100</b>
<b>10</b>	<b>81,5</b>						
<b>M 180</b>	<b>945, 947, 949 - 950</b>	07.1965 → 02.1968	B	6	2281 cm <sup>3</sup> 2V	77-88 kW (105-120 PS) 9	73,00 mm
	IN [2]	41,0 x 9 x 128,0	S - Cr -	- 45° - -	9 -	A 123 053 00 01 A 123 053 01 01	<b>2619</b>
	EX [1]	37,1 x 11 x 113,2	A/S - Cr -	- 45° - -	9 - III	A 115 050 00 27 A 115 050 01 27 A 129 053 00 05 A 129 053 01 05 A 130 053 01 05 A 290 053 01 05	<b>261106</b>
	[50]	Ø 9 mm				A 115 053 00 26	<b>RK-9H</b>
	IN [4]	14,04 x 9 x 55,0	B1			A 130 050 01 24	<b>81-2667</b>
	IN [4]	14,24 x 9 x 55,0	B1			A 130 050 02 24	<b>81-2668</b>
	EX [4]	15,04 x 11 x 45,0	B1			A 108 050 05 24	<b>81-2659</b>
	EX [4]	15,24 x 11 x 45,0	B1			A 108 050 07 24	<b>81-2660</b>
<b>11</b>	<b>82</b>						
<b>M 127</b>	<b>981</b>	01.1963 → 01.1967	B	6	2306 cm <sup>3</sup> 2V	110 kW (150 PS) 9,3	72,80 mm
	IN [2]	39,2 x 9 x 128,0	S - -	- 45° - -	5 - III	A 180 053 02 01 A 180 053 04 01	<b>2666</b>
	EX [2]	35,1 x 10 x 112,7	A/S - -	- 45° - VS -	5 - III	A 180 053 11 05 A 180 053 15 05	<b>261119</b>
	IN [4]	14,04 x 9 x 55,0	B1			A 130 050 01 24	<b>81-2667</b>
	IN [4]	14,24 x 9 x 55,0	B1			A 130 050 02 24	<b>81-2668</b>
	EX [6]	14,00 x 10 x 50,0	B1			A 127 050 11 24	<b>81-2652</b>
<b>12</b>	<b>82</b>						
<b>M 108</b>	<b>920</b>	01.1966 → 12.1969	B	6	2496 cm <sup>3</sup> 2V	96 kW (131 PS) 9	78,80 mm
<b>M 114</b>	<b>920, 980</b>	→ 08.1972	B	6	2496 cm <sup>3</sup> 2V	85-110 kW (116-150 PS)	78,80 mm
<b>M 129</b>	<b>980 - 982</b>	01.1965 → 01.1968	B	6	2496 cm <sup>3</sup> 2V	110 kW (150 PS) 9,3	78,80 mm
<b>M 180</b>	<b>954</b>	→ 11.1976	B	6	2292 cm <sup>3</sup> 2V	88 kW (120 PS) 9	72,40 mm
	IN [2]	41,0 x 9 x 128,0	S - Cr -	- 45° - -	9 -	A 123 053 00 01 A 123 053 01 01	<b>2619</b>
	EX [1]	37,1 x 11 x 113,2	A/S - Cr -	- 45° - -	9 - III	A 115 050 00 27 A 115 050 01 27 A 129 053 00 05 A 129 053 01 05 A 130 053 01 05 A 290 053 01 05	<b>261106</b>
Fortsetzung nächste Seite / continued on next page / suite page suivante / continuación página próxima / Продолжение на следующей странице							

					Reference	Item No.	
[50]	Ø 9 mm				A 115 053 00 26	<b>RK-9H</b>	
IN [4]	14,04 x 9 x 55,0	B1			A 130 050 01 24	<b>81-2667</b>	
IN [4]	14,24 x 9 x 55,0	B1			A 130 050 02 24	<b>81-2668</b>	
EX [4]	15,04 x 11 x 45,0	B1			A 108 050 05 24	<b>81-2659</b>	
EX [4]	15,24 x 11 x 45,0	B1			A 108 050 07 24	<b>81-2660</b>	
<b>13</b>		<b>82</b>					
<b>M 271</b>	<b>921, 940 - 942, 944, 946, 948, 956</b>						
	11.2002 → 06.2011	B (K)	4	4V	90-141 kW (122-192 PS)	85,00 mm	
IN [2]	30,5 x 6 x 105,3	S - Cr -	- 45° -	-	22 - III	A 271 053 05 01 A 271 053 06 01	<b>261128</b>
IN [2]	30,5 x 7 x 105,4	S - Cr -	- 45° -	-	1 - III	A 271 053 00 01	<b>261122</b>
EX [2]	27,0 x 6 x 109,3	A/S - Cr -	- 45° -	VS -	22 - III	A 271 050 06 27	<b>261129</b>
EX [2]	27,0 x 7 x 109,2	RA/S- Cr -	- 45° -	VS -	1 - III	A 271 050 00 27 A 271 050 04 27	<b>261123</b>
[50]	Ø 7 mm						
[50]	Ø 6 mm				A 000 053 11 26	<b>LK-2607</b> <b>MK-6H</b>	
IN/EX [4]	12,52 x 7 x 40,0	G2			A 137 053 02 30	<b>81-26184</b>	
	ES				A 271 051 18 01	<b>50 007 592</b>	
	AS				A 271 051 21 01	<b>50 007 593</b>	
[8]	H 12 x 34,6 x 34,6				A 160 050 01 80 A 642 050 00 80	<b>50 006 432</b>	
<b>14</b>		<b>82</b>					
<b>M 271</b>	<b>955</b>						
	→ 03.2010	B (K)	4	1796 cm <sup>3</sup> 4V	135 kW (184 PS) 9,3	85,00 mm	
IN [2]	30,5 x 6 x 105,3	S - Cr -	- 45° -	-	22 - III	A 271 053 05 01 A 271 053 06 01	<b>261128</b>
IN [2]	30,5 x 7 x 105,4	S - Cr -	- 45° -	-	1 - III	A 271 053 00 01	<b>261122</b>
EX [2]	27,0 x 6 x 109,3	A/S - Cr -	- 45° -	VS -	22 - III	A 271 050 06 27	<b>261129</b>
EX [2]	27,0 x 7 x 109,2	RA/S- Cr -	- 45° -	VS -	1 - III	A 271 050 00 27 A 271 050 04 27	<b>261123</b>
[50]	Ø 6 mm				A 000 053 11 26	<b>MK-6H</b>	
IN/EX [4]	12,52 x 7 x 40,0	G2			A 137 053 02 30	<b>81-26184</b>	
	ES				A 271 051 18 01	<b>50 007 592</b>	
	AS				A 271 051 21 01	<b>50 007 593</b>	
[8]	H 12 x 34,6 x 34,6				A 160 050 01 80 A 642 050 00 80	<b>50 006 432</b>	
<b>15</b>		<b>82</b>					
<b>M 271</b>	<b>910</b>						
	→ 08.2014	B (K)	4	1597 cm <sup>3</sup> 4V	105-115 kW (143-156 PS) 10	75,60 mm	
<b>M 271</b>	<b>950, 952, 954</b>						
	→ 08.2014	B (K)	4	1796 cm <sup>3</sup> 4V	115-135 kW (156-184 PS) 9,5	85,00 mm	
IN [2]	30,5 x 6 x 105,3	S - Cr -	- 45° -	-	22 - III	A 271 053 05 01 A 271 053 06 01	<b>261128</b>
EX [2]	27,0 x 6 x 109,3	A/S - Cr -	- 45° -	VS -	22 - III	A 271 050 06 27	<b>261129</b>
[50]	Ø 6 mm				A 000 053 11 26	<b>MK-6H</b>	

Fortsetzung nächste Seite / continued on next page / suite page suivante / continuación página próxima / Продолжение на следующей странице

					Reference	Item No.
IN/EX [4]	12,52 x 7 x 40,0	G2			A 137 053 02 30	<b>81-26184</b>
	ES AS				A 271 051 18 01 A 271 051 21 01	<b>50 007 592</b> <b>50 007 593</b>
[8]	H 12 x 34,6 x 34,6				A 160 050 01 80 A 642 050 00 80	<b>50 006 432</b>

## 16

M 271	<b>861</b>	B (LA)	4	1796 cm <sup>3</sup>	4V	135-150 kW (184-204 PS)	9,3	85,00 mm
M 271	<b>820, 860</b>	B (A)	4	1796 cm <sup>3</sup>	4V	115-150 kW (156-204 PS)	9,3	85,00 mm

IN [2] EX [2]	32,0 x 6 x 105,5 28,0 x 6 x 109,3	S - Cr - RA/S- Cr - Na	- 45° - - 45° -	- VS -	22 - III 22 - III	A 271 053 10 01 A 271 050 11 27	<b>261142</b> <b>261143</b>
[50]	∅ 6 mm					A 000 053 11 26	<b>MK-6H</b>
IN/EX [6]	12,53 x 6 x 43,5	B1					<b>81-11112</b>
[8]	H 12 x 34,6 x 34,6					A 160 050 01 80 A 642 050 00 80	<b>50 006 432</b>

## 17

M 271	<b>911</b> → 06.2011	B	4	1597 cm <sup>3</sup>	4V	95 kW (129 PS)	10	75,60 mm
M 271	<b>957</b> → 06.2011	B (K)	4	1796 cm <sup>3</sup>	4V	120-135 kW (163-184 PS)	9,3	85,00 mm
M 271	<b>951</b>	B	4	1796 cm <sup>3</sup>	4V	115 kW (156 PS)	9,5	85,00 mm

IN [2] EX [2]	30,5 x 6 x 105,3 27,0 x 6 x 109,3	S - Cr - A/S - Cr -	- 45° - - 45° -	- VS -	22 - III 22 - III	A 271 053 05 01 A 271 053 06 01 A 271 050 06 27	<b>261128</b> <b>261129</b>
[50]	∅ 6 mm					A 000 053 11 26	<b>MK-6H</b>
IN/EX [6]	12,53 x 6 x 43,5	B1					<b>81-11112</b>
	ES AS					A 271 051 18 01 A 271 051 21 01	<b>50 007 592</b> <b>50 007 593</b>
[8]	H 12 x 34,6 x 34,6					A 160 050 01 80 A 642 050 00 80	<b>50 006 432</b>

## 18

M 271	<b>958</b>	B (K)	4	1796 cm <sup>3</sup>	4V	120-135 kW (163-184 PS)	9,5	85,00 mm
-------	------------	-------	---	----------------------	----	-------------------------	-----	----------

IN [2] EX [2]	30,5 x 6 x 105,3 27,0 x 6 x 109,3	S - Cr - A/S - Cr -	- 45° - - 45° -	- VS -	22 - III 22 - III	A 271 053 05 01 A 271 053 06 01 A 271 050 06 27	<b>261128</b> <b>261129</b>
[50]	∅ 6 mm					A 000 053 11 26	<b>MK-6H</b>
IN/EX [6]	12,53 x 6 x 43,5	B1					<b>81-11112</b>

Fortsetzung nächste Seite / continued on next page / suite page suivante / continuación página próxima / Продолжение на следующей странице

					Reference	Item No.
[8]	H 12 x 34,6 x 34,6				A 160 050 01 80 A 642 050 00 80	50 006 432

<b>19</b>		<b>82,9</b>						
<b>M 103</b>	<b>941</b> → 06.1991	B	6	2597 cm <sup>3</sup>	2V	118-122 kW (160-166 PS)	9,2	80,25 mm
<b>M 103</b>	<b>940, 942 - 943</b> 09.1985 → 08.1993	B	6	2597 cm <sup>3</sup>	2V	118-122 kW (160-166 PS)		80,30 mm

93 827 6..

IN [2]	40,0 x 8 x 110,2	S - Cr -	- 45° -	-	9 - III	A 103 053 21 01 A 103 053 23 01	<b>26107</b>	
EX [2]	35,0 x 9 x 110,9	A/S - Cr -	- 45° - VS -	-	9 - III	A 103 050 13 27	<b>261112</b>	(1)
(1) Kegelstückfixierung/cotter fixation/fixation de clavettes/fijación de chavetas/Крепление конического сухаря Ø 8 mm								
[50]	Ø 8 mm					A 102 053 00 26	<b>RK-8H</b>	
IN [6]	14,00 x 8 x 42,0	B1				A 103 050 22 24	<b>81-26151</b>	
EX [6]	14,00 x 9 x 48,0	B1				A 103 050 27 24	<b>81-26154</b>	
EX [6]	14,40 x 9 x 48,0	B1				A 103 050 29 24	<b>81-26156</b>	
						A 103 050 64 01	<b>50 006 223</b>	
[8]	H 14 x 30					A 103 050 00 80	<b>50 006 454</b>	

<b>20</b>		<b>83</b>						
<b>M 266</b>	<b>920</b> → 06.2012	B	4	1498 cm <sup>3</sup>	2V	70 kW (95 PS)	11	69,20 mm
<b>M 266</b>	<b>940</b> → 06.2012	B	4	1699 cm <sup>3</sup>	2V	85 kW (116 PS)	11	78,50 mm
<b>M 266</b>	<b>980</b> → 06.2012	B (A)	4	2034 cm <sup>3</sup>	2V	142 kW (193 PS)	11	94,00 mm
<b>M 266</b>	<b>960</b> → 06.2012	B	4	2034 cm <sup>3</sup>	2V	85-100 kW (116-136 PS)	11	94,00 mm

99 881 6.., 99 882 6..

IN [2]	43,0 x 6 x 103,0	S - Ni -	- 45° -	-	1 -	A 166 053 02 01	<b>261038</b>	
EX [2]	35,0 x 7 x 102,7	A - Ni -	- 45° - VS -	-	1 -	A 266 050 00 27 A 266 053 01 05	<b>261135</b>	
[50]							<b>KK-6H</b>	
IN/EX [4]	12,56 x 7.02 x 37,5	G1				A 111 053 10 29	<b>81-26172</b>	
IN/EX [4]	12,70 x 7.02 x 37,5	G1				A 111 053 11 29	<b>81-26173</b>	
IN/EX [4]	12,90 x 7.02 x 37,5	G1				A 111 050 14 24	<b>81-26174</b>	
IN [4]	12,50 x 6 x 37,5	G1				A 606 053 12 29	<b>81-26175</b>	
IN [4]	12,70 x 6 x 37,5	G1				A 606 053 13 29	<b>81-26176</b>	
IN [4]	12,90 x 6 x 37,5	G1				A 606 053 14 29	<b>81-26177</b>	

<b>21</b>		<b>83</b>						
<b>M 270</b>	<b>910</b>	B (A)	4	1595 cm <sup>3</sup>	4V	75-115 kW (102-156 PS)	10,3	73,70 mm
<b>M 270</b>	<b>920</b>	B (A)	4	1991 cm <sup>3</sup>	4V	115-160 kW (156-218 PS)	10,3:1	92,00 mm
<b>M 274</b>	<b>910</b>	B (A)	4	1595 cm <sup>3</sup>	4V	95-115 kW (129-156 PS)	10,3	73,70 mm
<b>M 274</b>	<b>920</b>	B (A)	4	1991 cm <sup>3</sup>	4V	115-180 kW (156-245 PS)	9,8	92,00 mm

40 853 6.., 40 856 6.., 40 859 6.., 40 862 6..

Fortsetzung nächste Seite / continued on next page / suite page suivante / continuación página próxima / Продолжение на следующей странице

					Reference	Item No.
IN [2] EX [2]	31,5 x 6 x 115,8 25,0 x 6 x 117,1	S - Cr - RA/S- Cr - Na	- 45° - - - 45° - VS -	22 - III 22 - III	A 270 053 00 01 A 270 050 01 00	<b>261148</b> <b>261149</b>
[50]	∅ 6 mm				A 000 053 11 26	<b>MK-6H</b>
[8]	H 12 x 34,6 x 34,6				A 160 050 01 80 A 642 050 00 80	<b>50 006 432</b>

## 22

<b>OM 651</b>	<b>911 - 912, 916, 924 - 925, 940, 955, 960 - 961, 980</b>						
	02.2008 →	D (A)	4	2143 cm <sup>3</sup>	4V	70-150 kW (95-204 PS)	16,2 99,00 mm
<b>OM 651</b>	<b>913, 956 - 957</b>						
		D (LA)	4	2143 cm <sup>3</sup>	4V	70-120 kW (95-163 PS)	16,2 99,00 mm

40 776 6..., 40 809 6..

IN [2] EX [2]	28,5 x 6 x 108,8 24,6 x 6 x 109,2	S - Cr - A/S - Cr -	- 45° - - - 45° - -	22 - III 22 -	A 651 053 01 01 A 651 050 01 27	<b>261140</b> <b>261141</b>
[50]	∅ 6 mm				A 000 053 11 26	<b>MK-6H</b>
	- V - G - S -	- SB - -	partially assembled			<b>50 003 426</b>

## 23

<b>OM 640</b>	<b>941</b>						
	→ 06.2012	D (LA)	4	1991 cm <sup>3</sup>	4V	100-103 kW (136-140 PS)	18 92,00 mm
<b>OM 640</b>	<b>940, 942</b>						
	→ 06.2012	D (A)	4	1991 cm <sup>3</sup>	4V	60-80 kW (82-109 PS)	18 92,00 mm
<b>OM 642</b>	<b>820, 822, 826, 830, 832, 834 - 835, 854, 870, 872, 884, 887, 890, 896, 898, 910, 920 - 921, 930, 932, 940, 950, 960 - 961, 970, 990, 992 - 993</b>						
		D (LA)	6	2987 cm <sup>3</sup>	4V	135-200 kW (184-272 PS)	92,00 mm
<b>OM 642</b>	<b>836, 838, 850, 852 - 853, 856, 858, 861 - 862, 867 - 868</b>						
	01.2009 →	D (A)	6	2987 cm <sup>3</sup>	4V	150-195 kW (204-265 PS)	92,00 mm

40 095 6..., 40 096 6..., 41 713 6..., 41 714 6..., 99 941 6..

IN [2] EX [2]	28,5 x 6 x 102,3 25,4 x 6 x 102,3	S - Cr - RA/S- Cr -	- 45° - - - 45° - -	22 - III 22 - III	A 642 053 04 01 A 642 050 05 27 A 642 050 07 27 A 642 050 08 27	<b>261126</b> <b>261127</b>
[50]	∅ 6 mm				A 000 053 11 26	<b>MK-6H</b>
[8]	H 12 x 34,6 x 34,6				A 160 050 01 80 A 642 050 00 80	<b>50 006 432</b>

## 24

<b>OM 607</b>	<b>951</b>						
		D (A)	4	1461 cm <sup>3</sup>	2V	55-81 kW (75-110 PS)	99,00 mm

IN [1] EX [2]	33,4 x 6 x 101,0 28,9 x 6 x 100,8	S - - RA/S- -	- 45° - - - 45° - -	22 - III 22 - III	A 607 053 12 00 A 607 053 13 00 A 626 050 09 00	<b>539018</b> <b>539017</b>
[50]	∅ 6 mm				A 000 053 11 26	<b>MK-6H</b>
IN/EX [4] IN/EX [4]	11,05/8.8 x 6 x 40,5 11,25/8.8 x 6 x 40,5	B1 B1				<b>81-51000</b> <b>81-51001</b>

					Reference	Item No.		
<b>25</b>	<b>83</b>							
<b>OM 651</b>	<b>901</b>	D (LA)	4	1796 cm <sup>3</sup>	4V	80-100 kW (109-136 PS) 16,2	83,00 mm	
<b>OM 651</b>	<b>921</b>	D (A)	4	2143 cm <sup>3</sup>	4V	100-150 kW (136-204 PS)	99,00 mm	
<b>OM 651</b>	<b>930</b>	D (LA)	4	2143 cm <sup>3</sup>	4V	80-130 kW (109-177 PS) 16,2	99,00 mm	
40 809 6..., 41 641 6...								
	IN [2] EX [2]	28,5 x 6 x 108,8 24,6 x 6 x 109,2	S - Cr - A/S - Cr -	- 45° - - 45° -	- -	22 - III 22 -	A 651 053 01 01 A 651 050 01 27	<b>261140</b> <b>261141</b>
	[50]	Ø 6 mm					A 000 053 11 26	<b>MK-6H</b>
<b>26</b>	<b>83,2</b>							
<b>M 112</b>	<b>910 - 911</b>	06.1997 → 03.2003	B	6	2398 cm <sup>3</sup>	3V	125 kW (170 PS)	73,50 mm
	IN [2] EX [2]	30,0 x 7 x 120,6 34,0 x 7 x 121,6	S - Ni - A - Ni -	- 45° - - 45° -	- VS -	1 - 1 -	A 113 053 00 01 A 113 050 01 27	<b>261030</b> <b>261031</b>
	[50]	Ø 7 mm						<b>LK-2607</b>
	IN/EX [4]	12,74 x 7 x 50,0	G1				A 113 053 03 29	<b>81-26183</b>
	IN [4] IN [4] EX [4]						A 113 050 01 33 A 113 050 00 33 A 113 050 00 34 A 113 050 05 34	<b>50 006 495</b> (1) <b>50 006 497</b> (2) <b>50 006 499</b>
	(1)	Einlassventil/intake valve/soupape d'admission/válvula de admisión/ впускной клапан No.2						
	(2)	Einlassventil/intake valve/soupape d'admission/válvula de admisión/ впускной клапан No.1						
<b>27</b>	<b>84</b>							
<b>M 166</b>	<b>990 - 991</b>	→ 07.2005	B	4	1898 cm <sup>3</sup>	2V	92 kW (125 PS) 10,8	85,60 mm
<b>M 166</b>	<b>995</b>	→ 08.2004	B	4	2084 cm <sup>3</sup>	2V	103 kW (140 PS) 11	94,00 mm
	IN [2] EX [2]	43,0 x 6 x 103,0 36,0 x 7 x 102,7	S - Ni - A - Ni -	- 45° - - 45° -	- -	1 - 1 -	A 166 053 02 01 A 166 050 04 27	<b>261038</b> <b>261039</b>
	IN/EX [4]	12,56 x 7.02 x 37,5	G1				A 111 053 10 29	<b>81-26172</b>
	IN/EX [4]	12,70 x 7.02 x 37,5	G1				A 111 053 11 29	<b>81-26173</b>
	IN/EX [4]	12,90 x 7.02 x 37,5	G1				A 111 050 14 24	<b>81-26174</b>
	IN [4]	12,50 x 6 x 37,5	G1				A 606 053 12 29	<b>81-26175</b>
	IN [4]	12,70 x 6 x 37,5	G1				A 606 053 13 29	<b>81-26176</b>
	IN [4]	12,90 x 6 x 37,5	G1				A 606 053 14 29	<b>81-26177</b>
<b>28</b>	<b>84,5</b>							
<b>M 136</b>	<b>925</b>	07.1953 → 12.1962	B	4	1884 cm <sup>3</sup>	2V	48 kW (65 PS) 6,7	84,00 mm
	IN [2]	35,2 x 8,8 x 122,0	S - -	- 45° -	-	13 - III	A 181 053 00 01	<b>2660</b>
<b>29</b>	<b>84,5</b>							
<b>M 121</b>	<b>924</b>	04.1961 → 08.1965	B	4	1884 cm <sup>3</sup>	2V	59 kW (80 PS) 8,8	84,00 mm
	IN [2] EX [2]	44,0 x 9 x 128,0 37,0 x 10 x 112,7	S - - RA/S- Cr -	- 45° - - 45° -	- VS -	5 - III 5 - III	A 121 053 00 01 A 121 053 15 05	<b>2675</b> <b>261121</b>

Fortsetzung nächste Seite / continued on next page / suite page suivante / continuación página próxima / Продолжение на следующей странице



					Reference	Item No.
	IN [4] IN [4] EX [4] EX [4] EX [4]	14,10 x 9 x 67,0 14,20 x 9 x 67,0 14,00 x 10 x 57,0 14,10 x 10 x 57,0 14,20 x 10 x 57,0	B1 B1 B1 B1 B1		A 121 050 06 24 A 121 050 02 24 A 121 050 16 24 A 121 050 21 24 A 121 050 22 24	<b>81-2629</b> <b>81-2640</b> <b>81-2628</b> <b>81-2630</b> <b>81-2639</b>

## 30 85

**M 121**
**922, 926, 929**

01.1955 → 08.1965

B

4

 1897 cm<sup>3</sup> 2V

48-59 kW

(65-80 PS)

83,60 mm

	IN [2] EX [2]	44,0 x 9 x 128,0 37,0 x 10 x 112,7	S - - RA/S- Cr -	- 45° - - - 45° - VS -	5 - III 5 - III	A 121 053 00 01 A 121 053 15 05	<b>2675</b> <b>261121</b>
	IN [4] IN [4] EX [4] EX [4] EX [4]	14,10 x 9 x 67,0 14,20 x 9 x 67,0 14,00 x 10 x 57,0 14,10 x 10 x 57,0 14,20 x 10 x 57,0	B1 B1 B1 B1 B1			A 121 050 06 24 A 121 050 02 24 A 121 050 16 24 A 121 050 21 24 A 121 050 22 24	<b>81-2629</b> <b>81-2640</b> <b>81-2628</b> <b>81-2630</b> <b>81-2639</b>

## 31 85,3

**M 111**
**920**

→ 09.2000

B

4

 1799 cm<sup>3</sup> 4V

90 kW

 (122 PS) 8,8-  
9,8:1

78,70 mm

	IN [2] EX [2]	33,0 x 7 x 101,5 29,0 x 7 x 103,5	S - Cr - A/S - Cr -	- 45° - - - 45° - -	22 - III 22 - III	A 111 053 03 01 A 111 053 04 01 A 111 050 06 27	<b>26230</b> <b>261120</b>
	[50]	∅ 7 mm					<b>MK-7H</b>
	IN/EX [4] IN/EX [4] IN/EX [4]	12,56 x 7.02 x 37,5 12,70 x 7.02 x 37,5 12,90 x 7.02 x 37,5	G1 G1 G1			A 111 053 10 29 A 111 053 11 29 A 111 050 14 24	<b>81-26172</b> <b>81-26173</b> <b>81-26174</b>
		AS ES				A 111 050 19 01 A 111 050 18 01	<b>50 006 335</b> <b>50 006 372</b>
	[8]	H 35 x 24 x 24				A 104 050 12 25	<b>50 006 421</b>

## 32 85,3

**M 111**
**921**

→ 09.2000

B

4

 1799 cm<sup>3</sup> 4V

89-90 kW

(121-122 PS) 8,8

78,70 mm

	IN [2] EX [2]	33,0 x 7 x 101,5 29,0 x 7 x 103,5	S - Cr - A/S - Cr -	- 45° - - - 45° - -	22 - III 22 - III	A 111 053 03 01 A 111 053 04 01 A 111 050 06 27	<b>26230</b> <b>261120</b>
	[50]	∅ 7 mm					<b>MK-7H</b>
	IN/EX [4] IN/EX [4] IN/EX [4]	12,56 x 7.02 x 37,5 12,70 x 7.02 x 37,5 12,90 x 7.02 x 37,5	G1 G1 G1			A 111 053 10 29 A 111 053 11 29 A 111 050 14 24	<b>81-26172</b> <b>81-26173</b> <b>81-26174</b>
		AS				A 111 050 31 01	<b>50 006 373</b>
	[8]	H 35 x 24 x 24				A 104 050 12 25	<b>50 006 421</b>

## 33 86

**M 110**
**921 - 923, 981 - 986, 991 - 992**

06.1972 → 11.1985

B

6

 2746 cm<sup>3</sup> 2V

101-136 kW

(137-185 PS)

78,80 mm

92 594 6..., 93 582 6..

Fortsetzung nächste Seite / continued on next page / suite page suivante / continuación página próxima / Продолжение на следующей странице

						Reference	Item No.
	IN [2] 45,0 x 9 x 115,0	S - Cr -	- 45° - VS -	9 - III	A 110 050 07 26 A 110 053 05 01 A 110 053 06 01	<b>2635</b>	(1)
	IN [2] 45,0 x 9 x 115,1	S - Cr -	- 45° - - -	9 - -		<b>261110</b>	(2)
	EX [2] 39,1 x 9 x 118,2	A/S - Cr -	- 45° - VS -	9 - III	A 117 050 00 27 A 117 050 01 27	<b>261111</b>	
	EX [1] 37,1 x 11 x 118,0	A/S - Cr -	- 45° - - -	9 - III	A 110 050 00 27	<b>261108</b>	(3)
	(1) OES specification						
	(2) IAM specification						
	(3) Kegelstückfixierung/cotter fixation/fixation de clavettes/fijación de chavetas/Крепление конического сухаря Ø 9 mm						
	[50] Ø 9 mm				A 115 053 00 26	<b>RK-9H</b>	
	IN [6] 14,04 x 9 x 51,5	B1			A 110 050 26 24 A 110 050 54 24	<b>81-2679</b>	
	EX [4] 15,04 x 11 x 54,0	B1			A 110 050 65 24	<b>81-26136</b>	

**34**

**86**
**M 110**
**924, 926, 987 - 990, 994**

06.1976 → 08.1989 B

6

 2746 cm<sup>3</sup> 2V

110-136 kW

(150-185 PS)

78,80 mm

93 582 6..

	IN [2] 45,0 x 9 x 115,0	S - Cr -	- 45° - VS -	9 - III	A 110 050 07 26 A 110 053 05 01 A 110 053 06 01	<b>2635</b>	(1)
	IN [2] 45,0 x 9 x 115,1	S - Cr -	- 45° - - -	9 - -		<b>261110</b>	(2)
	EX [2] 39,1 x 9 x 118,2	A/S - Cr -	- 45° - VS -	9 - III	A 117 050 00 27 A 117 050 01 27	<b>261111</b>	
	(1) OES specification						
	(2) IAM specification						
	[50] Ø 9 mm				A 115 053 00 26	<b>RK-9H</b>	
	IN [6] 14,04 x 9 x 51,5	B1			A 110 050 26 24 A 110 050 54 24	<b>81-2679</b>	
	EX [6] 15,04 x 9 x 54,0	B1			A 110 050 58 24	<b>81-26124</b>	
	EX [6] 15,04 x 9 x 54,0	B1			A 110 050 41 24	<b>81-2696</b>	
	EX [6] 15,24 x 9 x 54,0	B1			A 110 050 60 24	<b>81-26125</b>	
	EX [6] 15,24 x 9 x 54,0	B1			A 110 050 42 24	<b>81-2697</b>	
	EX [6] 15,44 x 9 x 54,0	B1			A 110 050 43 24 A 110 050 61 24	<b>81-2698</b>	

**35**

**86**
**M 123**
**921**

→ 07.1985

B

6

 2525 cm<sup>3</sup> 2V

95-103 kW

(129-140 PS) 9,4

72,50 mm

	IN [2] 41,0 x 9 x 128,0	S - Cr -	- 45° - - -	9 - -	A 123 053 00 01 A 123 053 01 01	<b>2619</b>	
	EX [1] 37,1 x 11 x 113,2	A/S - Cr -	- 45° - - -	9 - III	A 115 050 00 27 A 115 050 01 27 A 129 053 00 05 A 129 053 01 05 A 130 053 01 05 A 290 053 01 05	<b>261106</b>	
	[50] Ø 9 mm				A 115 053 00 26	<b>RK-9H</b>	

Fortsetzung nächste Seite / continued on next page / suite page suivante / continuación página próxima / Продолжение на следующей странице

					Reference	Item No.
	IN [4] IN [4] EX [4] EX [4]	14,04 x 9 x 55,0 14,24 x 9 x 55,0 15,04 x 11 x 45,0 15,24 x 11 x 45,0	B1 B1 B1 B1		A 130 050 01 24 A 130 050 02 24 A 108 050 05 24 A 108 050 07 24	<b>81-2667</b> <b>81-2668</b> <b>81-2659</b> <b>81-2660</b>

## 36 86

OM 628

960 - 963

D (LA) 8 3996 cm<sup>3</sup> 4V 184-191 kW (250-260 PS) 18,5 86,00 mm

OM 629

910 - 912

D (LA) 8 3996 cm<sup>3</sup> 4V 225-235 kW (306-320 PS) 86,00 mm

	IN [2] EX [2]	28,7 x 7 x 104,1 26,2 x 7 x 104,5	S - Ni - RA/S- Ni -	- 45° - - - 45° - -	1 - 1 -	A 628 053 00 01 A 646 053 00 01 A 628 053 00 05	<b>261124</b> <b>261125</b>	(1) (1)
	(1)	Kegelstückfixierung/cotter fixation/fijación de chavetas/fijación de chavetas/Крепление конического сухаря Ø 6 mm						
	[50]	Ø 6 mm				A 000 053 10 26	<b>LK-6H</b>	
	IN/EX [4] IN/EX [4]	12,57 x 7 x 37,5 12,76 x 7 x 37,5	G2 G2			A 611 053 03 29	<b>81-26182</b> <b>81-26185</b>	
	[8]	H 33 x 24,2 x 24,2				A 611 050 00 25 A 611 050 02 25	<b>50 006 424</b>	

## 37 86,5

M 130

920, 922 - 923, 980 - 981, 983 - 984

01.1967 → 11.1976 B 6 2V 96-125 kW (130-170 PS) 78,80 mm

	IN [2] EX [1]	41,0 x 9 x 128,0 37,1 x 11 x 113,2	S - Cr - A/S - Cr -	- 45° - - - 45° - -	9 - 9 - III	A 123 053 00 01 A 123 053 01 01 A 115 050 00 27 A 115 050 01 27 A 129 053 00 05 A 129 053 01 05 A 130 053 01 05 A 290 053 01 05	<b>2619</b> <b>261106</b>	
	[50]	Ø 9 mm				A 115 053 00 26	<b>RK-9H</b>	
	IN [4] IN [4] EX [4] EX [4]	14,04 x 9 x 55,0 14,24 x 9 x 55,0 15,04 x 11 x 45,0 15,24 x 11 x 45,0	B1 B1 B1 B1			A 130 050 01 24 A 130 050 02 24 A 108 050 05 24 A 108 050 07 24	<b>81-2667</b> <b>81-2668</b> <b>81-2659</b> <b>81-2660</b>	

## 38 87

M 115

I, II, 923, 926, 938 - 939

→ 08.1980 B 4 2V 55-70 kW (75-95 PS) 9 83,60 mm

M 115

920 - 921, 924, 927 - 928

01.1968 → 12.1974 B 4 2197 cm<sup>3</sup> 2V 55-77 kW (75-105 PS) 9 92,40 mm

M 121

940 - 944

07.1965 → 02.1968 B 4 1988 cm<sup>3</sup> 2V 50-61 kW (68-83 PS) 83,60 mm

91 430 6..

	IN [2] EX [1]	44,0 x 9 x 128,0 37,1 x 11 x 113,2	S - - A/S - Cr -	- 45° - - - 45° - -	9 - 9 - III	A 121 053 04 01 A 115 050 00 27 A 115 050 01 27 A 129 053 00 05 A 129 053 01 05 A 130 053 01 05 A 290 053 01 05	<b>2620</b> <b>261106</b>	
	[50]	Ø 9 mm				A 115 053 00 26	<b>RK-9H</b>	

Fortsetzung nächste Seite / continued on next page / suite page suivante / continuación página próxima / Продолжение на следующей странице

					Reference	Item No.		
	IN [4] IN [4] EX [4] EX [4]	14,04 x 9 x 55,0 14,24 x 9 x 55,0 15,04 x 11 x 45,0 15,24 x 11 x 45,0	B1 B1 B1 B1		A 130 050 01 24 A 130 050 02 24 A 108 050 05 24 A 108 050 07 24	<b>81-2667</b> <b>81-2668</b> <b>81-2659</b> <b>81-2660</b>		
<b>39</b>		<b>87</b>						
<b>OM 615</b>	<b>913, 915, 940, 943 (ITA), 944, 960 (ESP), 963, 970</b>							
	01.1971 → 04.1996	D	4	1988 cm <sup>3</sup>	2V	39-46 kW (53-62 PS) 83,60 mm		
<b>OM 615</b>	<b>910, 912, 917, 937 - 939, 941</b>							
	01.1968 → 06.1989	D	4	2197 cm <sup>3</sup>	2V	44-49 kW (60-67 PS) 92,40 mm		
<b>OM 615</b>	→ 12.1980 D 4 2197 cm <sup>3</sup> 2V 40-44 kW (55-60 PS) 21 92,40 mm							
<b>OM 621</b>	<b>912 - 913, 915, 918 - 919, 930, 932</b>							
	08.1961 → 12.1969	D	4		2V	40 kW (54-55 PS) 83,60 mm		
92 792 6..., 93 309 6..., 93 343 6..								
	IN [2]  EX [2]	39,0 x 10 x 131,5  33,2 x 10 x 131,0	S - Cr -  A/S - Cr -	- 30° -  - 30° -	-  - 25 - III	25 -  25 - III	A 615 053 00 01 A 615 053 01 01 A 615 053 05 01 A 651 053 00 01 A 615 053 04 05 A 615 053 07 05	<b>2641</b>  <b>261118</b>
	IN [4] IN [4] EX [4] EX [4]	14,00 x 10 x 60,0 14,20 x 10 x 60,0 14,00 x 10 x 48,5 14,20 x 10 x 48,5	G1 G1 G1 G1				A 611 053 15 29 A 616 053 03 29 A 616 053 04 29 A 616 053 03 30 A 621 053 36 30 A 616 053 04 30	<b>81-2602</b> <b>81-2603</b> <b>81-2604</b> <b>81-2605</b>
<b>40</b>		<b>87</b>						
<b>OM 601</b>	<b>911 - 912</b>							
	→ 06.1995	D	4	1997 cm <sup>3</sup>	2V	53-55 kW (72-75 PS) 22 84,00 mm		
<b>OM 601</b>	<b>921</b>							
	09.1983 → 12.1985	D	4	2197 cm <sup>3</sup>	2V	54 kW (72 PS) 22 92,40 mm		
94 330 6..., 94 674 6..								
	IN [2]  EX [2]	38,0 x 8 x 106,4  35,0 x 9 x 106,4	S - Cr -  A/S - Cr -	- 45° -  - 45° - VS -	-  -	9 - III  9 - III	A 601 053 04 01 A 601 053 12 01 A 601 053 15 01 A 601 053 17 01 A 601 050 02 27 A 601 050 05 27 A 601 050 12 27 A 601 050 21 27 A 601 050 25 27 A 601 050 30 27	<b>26024</b>  <b>26032</b>
	[50]	∅ 8 mm					A 102 053 00 26	<b>RK-8H</b>
	IN [4] IN [4] IN [4] EX [4] EX [4] EX [4]	14,02 x 8 x 39,5 14,20 x 8 x 39,5 14,40 x 8 x 39,5 14,02 x 9 x 37,3 14,20 x 9 x 37,3 14,40 x 9 x 37,3	G1 CC G1 CC G1 CC G1 CC G1 CC G1 CC				A 601 050 06 24 A 601 050 07 24 A 601 050 08 24 A 601 050 09 24 A 601 050 10 24 A 601 050 11 24	<b>81-1682</b> <b>81-1683</b> <b>81-1684</b> <b>81-1685</b> <b>81-1686</b> <b>81-1687</b>
	IN [1] IN [1] EX [2] EX [1]	40,09 x 33.5 x 7,0 40,58 x 33.5 x 7,3 37,59 x 30.5 x 7,3 37,08 x 30.56 x 7,0	G1 45° G1 G1 G1 30°				A 601 053 03 31 A 601 053 02 31 A 601 053 02 32 A 601 053 03 32	<b>92-16120</b> <b>92-16121</b> <b>92-16125</b> <b>92-16124</b>
							A 601 050 08 01	<b>50 006 282</b>
Fortsetzung nächste Seite / continued on next page / suite page suivante / continuación página próxima / Продолжение на следующей странице								

M

					Reference	Item No.
[8]	H 40 x 36 x 36				A 040 507 08 25 A 601 050 00 80 A 601 050 03 25 A 601 050 03 80 A 601 050 04 25 A 601 050 05 25 A 601 050 07 25 A 601 050 08 25	<b>50 006 456</b>
	- - G - S -	- SB - -			A 601 010 19 20 A 601 010 32 20 A 601 010 55 20	<b>50 003 035</b> (1)
					25 Nm 40 Nm 90° 90°	
	<p>(1) Hydrotößel/hydraulic tappets/poussoirs hydrauliques/empujadores hidráulicos/Гидротолкатель            Alle Schrauben „a+b“ mit Gewinde M8 mit 25 Nm Drehmoment anziehen            All „a+b“ bolts with M8 thread must be tightened with 25 Nm torque            Resserrer de 25 Nm toutes les vis „a+b“ ayant un filetage M8            Todos los tornillos „a+b“ con rosca M8 se apretarán con un par de giro de 25 Nm            „Все болты „a+b“, с резьбой M8 затянуть крутящим моментом 25 Нм“</p>					

## 41 87

<b>OM 603</b>	<b>960 - 961, 963</b>	11.1985 → 06.1996	D (A)	6	2996 cm <sup>3</sup>	2V	100-110 kW (136-148 PS)	22	84,00 mm
<b>OM 603</b>	<b>912 - 913, 931</b>	02.1989 → 09.1997	D	6	2996 cm <sup>3</sup>	2V	80-83 kW (109-113 PS)	22	84,00 mm

90 016 6.., 94 330 6.., 94 674 6..

	IN [2]	38,0 x 8 x 106,4	S - Cr -	- 45° - -	9 - III	A 601 053 04 01 A 601 053 12 01 A 601 053 15 01 A 601 053 17 01	<b>26024</b>
	EX [2]	35,0 x 9 x 106,4	A/S - Cr -	- 45° - VS -	9 - III	A 601 050 02 27 A 601 050 05 27 A 601 050 12 27 A 601 050 21 27 A 601 050 25 27 A 601 050 30 27	<b>26032</b>
	EX [2]	35,0 x 9 x 106,5	A/S - Cr -	- 45° - VS -	9 - III		<b>261115</b> (1)
	(1) IAM specification / Kegelstückfixierung/cotter fixation/fixation de clavettes/fijación de chavetas/ Крепление конического сухаря Ø 8 mm						
	[50]	Ø 8 mm				A 102 053 00 26	<b>RK-8H</b>
	IN [4]	14,02 x 8 x 39,5	G1 CC			A 601 050 06 24	<b>81-1682</b>
	IN [4]	14,20 x 8 x 39,5	G1 CC			A 601 050 07 24	<b>81-1683</b>
	IN [4]	14,40 x 8 x 39,5	G1 CC			A 601 050 08 24	<b>81-1684</b>
	EX [4]	14,02 x 9 x 37,3	G1 CC			A 601 050 09 24	<b>81-1685</b>
	EX [4]	14,20 x 9 x 37,3	G1 CC			A 601 050 10 24	<b>81-1686</b>
	EX [4]	14,40 x 9 x 37,3	G1 CC			A 601 050 11 24	<b>81-1687</b>
	IN [1]	40,09 x 33.5 x 7,0	G1 45°			A 601 053 03 31	<b>92-16120</b>
	IN [1]	40,58 x 33.5 x 7,3	G1			A 601 053 02 31	<b>92-16121</b>
	EX [2]	37,59 x 30.5 x 7,3	G1			A 601 053 02 32	<b>92-16125</b>
	EX [1]	37,08 x 30.56 x 7,0	G1 30°			A 601 053 03 32	<b>92-16124</b>
						A 603 050 07 01	<b>50 006 287</b>

Fortsetzung nächste Seite / continued on next page / suite page suivante / continuación página próxima / Продолжение на следующей странице

					Reference	Item No.
[8]	H 40 x 36 x 36				A 040 507 08 25 A 601 050 00 80 A 601 050 03 25 A 601 050 03 80 A 601 050 04 25 A 601 050 05 25 A 601 050 07 25 A 601 050 08 25	<b>50 006 456</b>

<b>42</b>	<b>87</b>	<b>OM 602</b>	<b>911 - 912, 930 - 931, 938 - 939</b>	5	2497 cm <sup>3</sup>	2V	62-69 kW (84-94 PS)	84,00 mm
94 330 6.., 94 674 6..		09.1987 → 08.1993 D						

	IN [2]	38,0 x 8 x 106,4	S - Cr -	- 45° - -	9 - III	A 601 053 04 01 A 601 053 12 01 A 601 053 15 01 A 601 053 17 01	<b>26024</b>
	EX [2]	35,0 x 9 x 106,4	A/S - Cr -	- 45° - VS -	9 - III	A 601 050 02 27 A 601 050 05 27 A 601 050 12 27 A 601 050 21 27 A 601 050 25 27 A 601 050 30 27	<b>26032</b>
	[50]	Ø 8 mm				A 102 053 00 26	<b>RK-8H</b>
	IN [4]	14,02 x 8 x 39,5	G1 CC			A 601 050 06 24	<b>81-1682</b>
	IN [4]	14,20 x 8 x 39,5	G1 CC			A 601 050 07 24	<b>81-1683</b>
	IN [4]	14,40 x 8 x 39,5	G1 CC			A 601 050 08 24	<b>81-1684</b>
	EX [4]	14,02 x 9 x 37,3	G1 CC			A 601 050 09 24	<b>81-1685</b>
	EX [4]	14,20 x 9 x 37,3	G1 CC			A 601 050 10 24	<b>81-1686</b>
	EX [4]	14,40 x 9 x 37,3	G1 CC			A 601 050 11 24	<b>81-1687</b>
	IN [1]	40,09 x 33.5 x 7,0	G1 45°			A 601 053 03 31	<b>92-16120</b>
	IN [1]	40,58 x 33.5 x 7,3	G1			A 601 053 02 31	<b>92-16121</b>
	EX [2]	37,59 x 30.5 x 7,3	G1			A 601 053 02 32	<b>92-16125</b>
	EX [1]	37,08 x 30.56 x 7,0	G1 30°			A 601 053 03 32	<b>92-16124</b>
						A 602 050 08 01	<b>50 006 284</b>
[8]	H 40 x 36 x 36					A 040 507 08 25 A 601 050 00 80 A 601 050 03 25 A 601 050 03 80 A 601 050 04 25 A 601 050 05 25 A 601 050 07 25 A 601 050 08 25	<b>50 006 456</b>
		- - G - S -	- SB - -			A 602 010 18 20 A 602 010 38 20 A 602 010 80 20	<b>50 003 036</b> (1)
				25 Nm 40 Nm 90° 90°			
<p>(1) Hydrostößel/hydraulic tappets/poussoirs hydrauliques/empujadores hidráulicos/Гидротолкатель          Alle Schrauben „a+b“ mit Gewinde M8 mit 25 Nm Drehmoment anziehen          All „a+b“ bolts with M8 thread must be tightened with 25 Nm torque          Resserrer de 25 Nm toutes les vis „a+b“ ayant un filetage M8          Todos los tornillos „a+b“ con rosca M8 se apretarán con un par de giro de 25 Nm          „Все болты „a+b“, с резьбой M8 затянуть крутящим моментом 25 Нм“</p>							

M



							Reference	Item No.
<b>43</b>		<b>87</b>						
<b>OM 602</b>	<b>961 - 962</b>							
90 016 6..	09.1989 → 06.1996	D (A)	5	2497 cm <sup>3</sup>	2V	90-93 kW (122-126 PS)	22	84,00 mm
	IN [2]	38,0 x 8 x 106,4	S - Cr -	- 45° -	-	9 - III	A 601 053 04 01 A 601 053 12 01 A 601 053 15 01 A 601 053 17 01	<b>26024</b>
	EX [2]	35,0 x 9 x 106,4	A/S - Cr -	- 45° - VS -		9 - III	A 601 050 02 27 A 601 050 05 27 A 601 050 12 27 A 601 050 21 27 A 601 050 25 27 A 601 050 30 27	<b>26032</b>
	EX [2]	35,0 x 9 x 106,5	A/S - Cr -	- 45° - VS -		9 - III		<b>261115</b> (1)
(1) IAM specification / Kegelstückfixierung/cotter fixation/fixation de clavettes/fijación de chavetas/ Крепление конического сухаря Ø 8 mm								
	[50]	Ø 8 mm					A 102 053 00 26	<b>RK-8H</b>
	IN [4]	14,02 x 8 x 39,5	G1 CC				A 601 050 06 24	<b>81-1682</b>
	IN [4]	14,20 x 8 x 39,5	G1 CC				A 601 050 07 24	<b>81-1683</b>
	IN [4]	14,40 x 8 x 39,5	G1 CC				A 601 050 08 24	<b>81-1684</b>
	EX [4]	14,02 x 9 x 37,3	G1 CC				A 601 050 09 24	<b>81-1685</b>
	EX [4]	14,20 x 9 x 37,3	G1 CC				A 601 050 10 24	<b>81-1686</b>
	EX [4]	14,40 x 9 x 37,3	G1 CC				A 601 050 11 24	<b>81-1687</b>
	IN [1]	40,09 x 33.5 x 7,0	G1 45°				A 601 053 03 31	<b>92-16120</b>
	IN [1]	40,58 x 33.5 x 7,3	G1				A 601 053 02 31	<b>92-16121</b>
	EX [2]	37,59 x 30.5 x 7,3	G1				A 601 053 02 32	<b>92-16125</b>
	EX [1]	37,08 x 30.56 x 7,0	G1 30°				A 601 053 03 32	<b>92-16124</b>
							A 602 050 08 01	<b>50 006 284</b>
	[8]	H 40 x 36 x 36					A 040 507 08 25 A 601 050 00 80 A 601 050 03 25 A 601 050 03 80 A 601 050 04 25 A 601 050 05 25 A 601 050 07 25 A 601 050 08 25	<b>50 006 456</b>
		- - G - S -	- SB -				A 602 010 81 20	<b>50 003 037</b> (2)
<p>(2) Hydrotößel/hydraulic tappets/poussoirs hydrauliques/empujadores hidráulicos/Гидротолкатель          Alle Schrauben „a+b“ mit Gewinde M8 mit 25 Nm Drehmoment anziehen          All „a+b“ bolts with M8 thread must be tightened with 25 Nm torque          Resserrer de 25 Nm toutes les vis „a+b“ ayant un filetage M8          Todos los tornillos „a+b“ con rosca M8 se apretarán con un par de giro de 25 Nm          „Все болты „a+b“, с резьбой M8 затянуть крутящим моментом 25 Нм“</p>								

					Reference	Item No.		
<b>44</b>	<b>87</b>							
<b>OM 604</b>	<b>915, 917</b>	01.1996 → 03.2002	D	4	1997 cm <sup>3</sup> 4V	65-85 kW (88-116 PS) 22	84,00 mm	
<b>OM 606</b>	<b>910, 912</b>	→ 06.1997	D	6	2996 cm <sup>3</sup> 4V	100 kW (136 PS) 22	84,00 mm	
<b>OM 606</b>	<b>962, 964</b>	09.1996 → 07.2000	D (A)	6	2996 cm <sup>3</sup> 4V	130 kW (177 PS) 22	84,00 mm	
<b>OM 606</b>	<b>961</b>	→ 10.1998	D (LA)	6	2996 cm <sup>3</sup> 4V	130 kW (177 PS) 22	84,00 mm	
94 819 7.., 94 820 7..								
	IN [2]	29,0 x 6 x 105,4	S - Cr -	- 45° -	-	22 - III	A 606 053 05 01 A 606 053 06 01 A 606 053 07 01	<b>26264</b>
	IN [2]	29,0 x 6 x 105,4	S - Ni -	- 45° -	-	9 -	A 606 053 11 01	<b>26045</b>
	EX [2]	26,0 x 6 x 105,7	A - Cr -	- 45° -	-	9 -	A 606 053 06 05 A 606 053 07 05	<b>26046</b>
	EX [2]	26,0 x 7 x 105,5	A/S - Cr -	- 45° -	-	9 - III	A 606 050 11 27 A 606 050 14 27	<b>26047</b>
	[50]	∅ 6 mm					A 000 053 10 26	<b>LK-6H</b>
	[50]	∅ 7 mm						<b>LK-7H</b>
	IN [4]	12,50 x 6 x 37,5	G1				A 606 053 12 29	<b>81-26175</b>
	IN [4]	12,70 x 6 x 37,5	G1				A 606 053 13 29	<b>81-26176</b>
	IN [4]	12,90 x 6 x 37,5	G1				A 606 053 14 29	<b>81-26177</b>
	EX [4]	12,50 x 7 x 37,5	G2				A 606 053 02 30	<b>81-26178</b>
<b>45</b>	<b>87</b>							
<b>OM 605</b>	<b>960, 962</b>	06.1997 → 03.2001	D (LA)	5	2497 cm <sup>3</sup> 4V	110 kW (150 PS) 22	84,00 mm	
94 820 7..								
	IN [2]	29,0 x 6 x 105,4	S - Cr -	- 45° -	-	22 - III	A 606 053 05 01 A 606 053 06 01 A 606 053 07 01	<b>26264</b>
	IN [2]	29,0 x 6 x 105,4	S - Ni -	- 45° -	-	9 -	A 606 053 11 01	<b>26045</b>
	EX [2]	26,0 x 6 x 105,7	A - Cr -	- 45° -	-	9 -	A 606 053 06 05 A 606 053 07 05	<b>26046</b>
	EX [2]	26,0 x 7 x 105,5	A/S - Cr -	- 45° -	-	9 - III	A 606 050 11 27 A 606 050 14 27	<b>26047</b>
	[50]	∅ 6 mm					A 000 053 10 26	<b>LK-6H</b>
	[50]	∅ 7 mm						<b>LK-7H</b>
	IN [4]	12,50 x 6 x 37,5	G1				A 606 053 12 29	<b>81-26175</b>
	IN [4]	12,70 x 6 x 37,5	G1				A 606 053 13 29	<b>81-26176</b>
	IN [4]	12,90 x 6 x 37,5	G1				A 606 053 14 29	<b>81-26177</b>
	EX [4]	12,50 x 7 x 37,5	G2				A 606 053 02 30	<b>81-26178</b>
	AS						A 605 050 04 01	<b>50 006 390</b>
<b>46</b>	<b>87</b>							
<b>OM 601</b>	<b>913</b>	→ 05.2000	D	4	1997 cm <sup>3</sup> 2V	55 kW (75 PS) 22	84,00 mm	
94 330 6.., 94 674 6..								
Fortsetzung nächste Seite / continued on next page / suite page suivante / continuación página próxima / Продолжение на следующей странице								

M

					Reference	Item No.
IN [2]	38,0 x 8 x 106,4	S - Cr -	- 45° - -	9 - III	A 601 053 04 01 A 601 053 12 01 A 601 053 15 01 A 601 053 17 01	<b>26024</b>
EX [2]	35,0 x 9 x 106,4	A/S - Cr -	- 45° - VS -	9 - III	A 601 050 02 27 A 601 050 05 27 A 601 050 12 27 A 601 050 21 27 A 601 050 25 27 A 601 050 30 27	<b>26032</b>
[50]	Ø 8 mm				A 102 053 00 26	<b>RK-8H</b>
IN [4]	14,02 x 8 x 39,5	G1 CC			A 601 050 06 24	<b>81-1682</b>
IN [4]	14,20 x 8 x 39,5	G1 CC			A 601 050 07 24	<b>81-1683</b>
IN [4]	14,40 x 8 x 39,5	G1 CC			A 601 050 08 24	<b>81-1684</b>
EX [4]	14,02 x 9 x 37,3	G1 CC			A 601 050 09 24	<b>81-1685</b>
EX [4]	14,20 x 9 x 37,3	G1 CC			A 601 050 10 24	<b>81-1686</b>
EX [4]	14,40 x 9 x 37,3	G1 CC			A 601 050 11 24	<b>81-1687</b>
IN [1]	40,09 x 33.5 x 7,0	G1 45°			A 601 053 03 31	<b>92-16120</b>
IN [1]	40,58 x 33.5 x 7,3	G1			A 601 053 02 31	<b>92-16121</b>
EX [2]	37,59 x 30.5 x 7,3	G1			A 601 053 02 32	<b>92-16125</b>
EX [1]	37,08 x 30.56 x 7,0	G1 30°			A 601 053 03 32	<b>92-16124</b>
					A 601 050 11 01	<b>50 006 336</b>
[8]	H 40 x 36 x 36				A 040 507 08 25 A 601 050 00 80 A 601 050 03 25 A 601 050 03 80 A 601 050 04 25 A 601 050 05 25 A 601 050 07 25 A 601 050 08 25	<b>50 006 456</b>
	- - G - S -	- SB - -			A 601 010 19 20 A 601 010 32 20 A 601 010 55 20	<b>50 003 035</b> (1)
					25 Nm 40 Nm 90° 90°	
	<p>(1) Hydrostößel/hydraulic tappets/poussoirs hydrauliques/empujadores hidráulicos/Гидротолкатель            Alle Schrauben „a+b“ mit Gewinde M8 mit 25 Nm Drehmoment anziehen            All „a+b“ bolts with M8 thread must be tightened with 25 Nm torque            Resserrer de 25 Nm toutes les vis „a+b“ ayant un filetage M8            Todos los tornillos „a+b“ con rosca M8 se apretarán con un par de giro de 25 Nm            „Все болты „a+b“ „ с резьбой М8 затянуть крутящим моментом 25 Нм“</p>					

**47** **87**

OM 605

910 - 912

→ 05.2000

D

5

2497 cm<sup>3</sup> 4V

83 kW

(113 PS) 22

84,00 mm

94 819 7..

IN [2]	29,0 x 6 x 105,4	S - Cr -	- 45° - -	22 - III	A 606 053 05 01 A 606 053 06 01 A 606 053 07 01	<b>26264</b>
IN [2]	29,0 x 6 x 105,4	S - Ni -	- 45° - -	9 -	A 606 053 11 01	<b>26045</b>
EX [2]	26,0 x 6 x 105,7	A - Cr -	- 45° - -	9 -	A 606 053 06 05 A 606 053 07 05	<b>26046</b>
EX [2]	26,0 x 7 x 105,5	A/S - Cr -	- 45° - -	9 - III	A 606 050 11 27 A 606 050 14 27	<b>26047</b>

Fortsetzung nächste Seite / continued on next page / suite page suivante / continuación página próxima / Продолжение на следующей странице



					Reference	Item No.
[50] [50]	∅ 6 mm ∅ 7 mm				A 000 053 10 26	LK-6H LK-7H
IN [4] IN [4] IN [4] EX [4]	12,50 x 6 x 37,5 12,70 x 6 x 37,5 12,90 x 6 x 37,5 12,50 x 7 x 37,5	G1 G1 G1 G2			A 606 053 12 29 A 606 053 13 29 A 606 053 14 29 A 606 053 02 30	81-26175 81-26176 81-26177 81-26178
	AS ES				A 605 050 04 01 A 605 050 13 01	50 006 390 50 006 391

**48****88****M 116****962 - 963**

→ 08.1985

B

8

3839 cm<sup>3</sup> 2V

116-150 kW

(158-204 PS) 9,4

78,90 mm

IN [2] EX [2]	39,1 x 9 x 117,0 37,1 x 9 x 118,2	S - - A/S - Cr -	- 45° - VS - - 45° - -	9 - III 9 - III	A 116 050 04 26 A 116 050 00 27	26052 261109
[50]	∅ 9 mm				A 115 053 00 26	RK-9H
IN [6] IN [6] IN [4] IN [4] EX [4] EX [4] EX [4]	14,04 x 9 x 47,5 14,24 x 9 x 47,5 14,04 x 9 x 47,5 14,44 x 9 x 47,5 15,04 x 9 x 50,5 15,24 x 9 x 50,5 15,44 x 9 x 50,5	B1 B1 B1 B1 B1 B1 B1			A 116 050 47 24 A 116 050 49 24 A 116 050 36 24 A 116 050 50 24 A 116 050 53 24 A 116 050 55 24 A 116 050 56 24	81-26118 81-26119 81-2685 81-26120 81-26121 81-26122 81-26123

**49****88****M 272****911, 920 - 922**

→ 08.2014

B

6

2496 cm<sup>3</sup> 4V

150 kW

(204 PS) 11,2

68,40 mm

**M 272****940 - 943, 945 - 949, 952**

B

6

2996 cm<sup>3</sup> 4V

170-180 kW

(231-245 PS)

82,10 mm

IN [2] EX [2]	37,0 x 6 x 109,4 28,0 x 6 x 107,4	S - Cr - A/S - Cr -	- 45° - - - 45° - VS -	22 - III 22 - III	A 272 053 02 01 A 272 053 08 01 A 272 050 02 27 A 272 050 09 27	261130 261131
[8]	H 12 x 34,6 x 34,6				A 160 050 01 80 A 642 050 00 80	50 006 432

**50****88****OM 647****961, 981**

04.2000 → 07.2009

D

(LA)

5

2685 cm<sup>3</sup> 4V

120-130 kW

(163-177 PS)

88,30 mm

97 482 6..

IN [2] EX [2]	28,7 x 7 x 104,1 26,2 x 7 x 104,5	S - Ni - RA/S- Ni -	- 45° - - - 45° - -	1 - 1 -	A 628 053 00 01 A 646 053 00 01 A 628 053 00 05	261124 (1) 261125 (1)
(1) Kegelstückfixierung/cotter fixation/fijación de chavetas/fijación de chavetas/Крепление конического сухаря ∅ 6 mm						
[50]	∅ 6 mm				A 000 053 10 26	LK-6H
IN/EX [4] IN/EX [4]	12,57 x 7 x 37,5 12,76 x 7 x 37,5	G2 G2			A 611 053 03 29	81-26182 81-26185
[8]	H 33 x 24,2 x 24,2				A 611 050 00 25 A 611 050 02 25	50 006 424

Fortsetzung nächste Seite / continued on next page / suite page suivante / continuación página próxima / Продолжение на следующей странице

					Reference	Item No.
	- - G - S -	- SB - -			A 612 010 21 20 A 647 010 04 20	<b>50 003 124</b>
		- V - G - S -	- SB - -	partially assembled		<b>50 003 424</b>

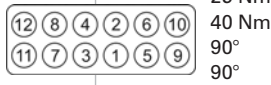

## 51 88

<b>OM 611</b>	<b>961</b>								
	→ 03.2003	D (LA)	4	2148 cm <sup>3</sup>	4V	75-105 kW	(102-143 PS)	18	88,30 mm
<b>OM 611</b>	<b>960</b>								
	→ 03.2001	D (LA)	4	2151 cm <sup>3</sup>	4V	75-92 kW	(102-125 PS)	19	88,40 mm
<b>OM 611A (60 kW CDI)</b>									
	→ 07.2003	D	4	2151 cm <sup>3</sup>	4V	60 kW	(82 PS)	19:1	88,40 mm
<b>OM 611LA (75 kW CDI)</b>									
	→ 07.2003	D	4	2151 cm <sup>3</sup>	4V	75 kW	(102 PS)	19:1	88,40 mm

41 014 6.., 97 409 6..

M

	IN [2]	30,1 x 7 x 104,0	S - Ni -	- 45° - -	1 -	A 611 053 01 01 A 611 053 04 01	<b>261102</b>
	EX [2]	28,4 x 7 x 104,4	A/S - Cr -	- 45° - -	1 - III	A 611 050 01 27 A 611 053 01 05	<b>261103</b>
	IN/EX [4]	12,57 x 7 x 37,5	G2			A 611 053 03 29	<b>81-26182</b> <b>81-26185</b>
	IN/EX [4]	12,76 x 7 x 37,5	G2				
		423 mm				A 611 050 01 01 A 611 050 18 01	<b>20 1003 61100</b>
		ES				A 611 050 00 01 A 611 050 08 01	<b>50 006 375</b>
	[8]	H 33 x 24,2 x 24,2				A 611 050 00 25 A 611 050 02 25	<b>50 006 424</b>
		- - G - S -	- SB - -			A 611 010 09 20	<b>50 003 121</b> (1)

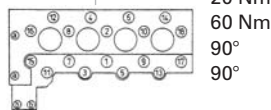

(1) ACHTUNG: Bitte Beiblatt zur Wasserbohrung Ø 8 mm beachten! (SI0013)  
ATTENTION: Check information to water channel hole Ø 8 mm! (SI0013)  
ATTENTION: Vérifier l'information de la passage d'eau Ø 8 mm! (SI0013)  
ATENCIÓN: Compruebe la información el paso de agua Ø 8 mm! (SI0013)  
„ВНИМАНИЕ: Пожалуйста, учтите листок к водяному сверлению Ø 8 мм!“ (SI0013)

## 52 88

<b>OM 611 Euro 3</b>	<b>981, 987</b>								
	→ 05.2006	D (A)	4	2148 cm <sup>3</sup>	4V	60-95 kW	(82-129 PS)	18	88,30 mm
<b>OM 611</b>	<b>980</b>								
	→ 07.2003	D (LA)	4	2151 cm <sup>3</sup>	4V	60-90 kW	(82-122 PS)	18	88,40 mm

41 014 6.., 97 409 6..

	IN [2]	30,1 x 7 x 104,0	S - Ni -	- 45° - -	1 -	A 611 053 01 01 A 611 053 04 01	<b>261102</b>
	EX [2]	28,4 x 7 x 104,4	A/S - Cr -	- 45° - -	1 - III	A 611 050 01 27 A 611 053 01 05	<b>261103</b>

Fortsetzung nächste Seite / continued on next page / suite page suivante / continuación página próxima / Продолжение на следующей странице

					Reference	Item No.
IN/EX [4] IN/EX [4]	12,57 x 7 x 37,5 12,76 x 7 x 37,5	G2 G2			A 611 053 03 29	<b>81-26182</b> <b>81-26185</b>
	423 mm ES				A 611 050 01 01 A 611 050 18 01 A 611 050 00 01 A 611 050 08 01	<b>20 1003 61100</b> <b>50 006 375</b>
[8]	H 33 x 24,2 x 24,2				A 611 050 00 25 A 611 050 02 25	<b>50 006 424</b>
	- - G - S -   - V - G - S -	- SB - -  - SB - -			A 611 010 23 20 A 611 010 44 20 A 611 010 66 20 A 611 010 67 20  A 611 010 54 20	<b>50 003 119</b> (1)  <b>50 003 419</b> (1)
<p>(1) ACHTUNG: Bitte Beiblatt zur Wasserbohrung Ø 8 mm beachten! (SI0013)          ATTENTION: Check information to water channel hole Ø 8 mm! (SI0013)          ATTENTION: Vérifier l'information de la passage d'eau Ø 8 mm! (SI0013)          ATENCIÓN: Compruebe la información el paso de agua Ø 8 mm! (SI0013)          „ВНИМАНИЕ: Пожалуйста, учтите листок к водяному сверлению Ø 8 мм!“ (SI0013)</p>						

**M**

<b>53</b>		<b>88</b>
<b>OM 611</b>	<b>962</b>	
	→ 08.2007	D (LA) 4 2148 cm <sup>3</sup> 4V 75-105 kW (102-143 PS) 18 88,40 mm
41 014 6.., 97 409 6..		

IN [2]	30,1 x 7 x 104,0	S - Ni -	- 45° - -	1 -	A 611 053 01 01 A 611 053 04 01	<b>261102</b>
EX [2]	28,4 x 7 x 104,4	A/S - Cr -	- 45° - -	1 - III	A 611 050 01 27 A 611 053 01 05	<b>261103</b>
IN/EX [4] IN/EX [4]	12,57 x 7 x 37,5 12,76 x 7 x 37,5	G2 G2			A 611 053 03 29	<b>81-26182</b> <b>81-26185</b>
	423 mm ES				A 611 050 01 01 A 611 050 18 01 A 611 050 00 01 A 611 050 08 01	<b>20 1003 61100</b> <b>50 006 375</b>
[8]	H 33 x 24,2 x 24,2				A 611 050 00 25 A 611 050 02 25	<b>50 006 424</b>

<b>54</b>		<b>88</b>
<b>OM 612</b>	<b>990</b>	
	→ 05.2008	D (LA) 5 2950 cm <sup>3</sup> 4V 170 kW (231 PS) 16,5 97,00 mm
<b>OM 613</b>	<b>960</b>	
	→ 09.2002	D (LA) 6 3222 cm <sup>3</sup> 4V 145 kW (197 PS) 18 88,30 mm
<b>OM 613</b>	<b>961</b>	
	→ 03.2003	D (LA) 6 3226 cm <sup>3</sup> 4V 145 kW (197 PS) 18 88,40 mm
41 014 6.., 97 409 6..		

IN [2]	30,1 x 7 x 104,0	S - Ni -	- 45° - -	1 -	A 611 053 01 01 A 611 053 04 01	<b>261102</b>
EX [2]	28,4 x 7 x 104,4	A/S - Cr -	- 45° - -	1 - III	A 611 050 01 27 A 611 053 01 05	<b>261103</b>
IN/EX [4] IN/EX [4]	12,57 x 7 x 37,5 12,76 x 7 x 37,5	G2 G2			A 611 053 03 29	<b>81-26182</b> <b>81-26185</b>

Fortsetzung nächste Seite / continued on next page / suite page suivante / continuación página próxima / Продолжение на следующей странице



					Reference	Item No.
[8]	H 33 x 24,2 x 24,2				A 611 050 00 25 A 611 050 02 25	<b>50 006 424</b>

## 55 88

OM 646

966

→ 05.2009

D (LA)

4

2148 cm<sup>3</sup> 4V

100-110 kW

(136-150 PS) 18

88,30 mm

97 482 6..

IN [2]	28,7 x 7 x 104,1	S - Ni -	- 45° - -	1 -	A 628 053 00 01 A 646 053 00 01	<b>261124</b>	(1)
EX [2]	26,2 x 7 x 104,5	RA/S- Ni -	- 45° - -	1 -	A 628 053 00 05	<b>261125</b>	(1)
(1) Kegelstückfixierung/cotter fixation/fijación de chavetas/fijación de chavetas/Крепление конического сухаря Ø 6 mm							
[50]	Ø 6 mm				A 000 053 10 26	<b>LK-6H</b>	
IN/EX [4]	12,57 x 7 x 37,5	G2			A 611 053 03 29	<b>81-26182</b>	
IN/EX [4]	12,76 x 7 x 37,5	G2				<b>81-26185</b>	
[8]	H 33 x 24,2 x 24,2				A 611 050 00 25 A 611 050 02 25	<b>50 006 424</b>	
	- - G - S -	- SB - -			A 611 010 50 20 A 646 010 06 20 A 646 010 10 20 A 646 010 14 20	<b>50 003 122</b>	(2)
(2) ACHTUNG: Bitte Beiblatt zur Wasserbohrung Ø 8 mm beachten! (SI0013) ATTENTION: Check information to water channel hole Ø 8 mm! (SI0013) ATTENTION: Vérifier l'information de la passage d'eau Ø 8 mm! (SI0013) ATENCIÓN: Compruebe la información el paso de agua Ø 8 mm! (SI0013) „ВНИМАНИЕ: Пожалуйста, учтите листок к водяному сверлению Ø 8 мм!“ (SI0013)							

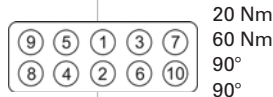

## 56 88

OM 646

961 - 963

→ 06.2011

D (LA)

4

2148 cm<sup>3</sup> 4V

75-110 kW

(102-150 PS) 18

88,30 mm

OM 646

951

→ 12.2008

D

4

2148 cm<sup>3</sup> 4V

75-90 kW

(102-122 PS) 18

88,40 mm

97 482 6..

IN [2]	28,7 x 7 x 104,1	S - Ni -	- 45° - -	1 -	A 628 053 00 01 A 646 053 00 01	<b>261124</b>	(1)
EX [2]	26,2 x 7 x 104,5	RA/S- Ni -	- 45° - -	1 -	A 628 053 00 05	<b>261125</b>	(1)
(1) Kegelstückfixierung/cotter fixation/fijación de chavetas/fijación de chavetas/Крепление конического сухаря Ø 6 mm							
[50]	Ø 6 mm				A 000 053 10 26	<b>LK-6H</b>	
IN/EX [4]	12,57 x 7 x 37,5	G2			A 611 053 03 29	<b>81-26182</b>	
IN/EX [4]	12,76 x 7 x 37,5	G2				<b>81-26185</b>	
	423 mm				A 611 050 01 01 A 611 050 18 01	<b>20 1003 61100</b>	
[8]	H 33 x 24,2 x 24,2				A 611 050 00 25 A 611 050 02 25	<b>50 006 424</b>	

Fortsetzung nächste Seite / continued on next page / suite page suivante / continuación página próxima / Продолжение на следующей странице

					Reference	Item No.
	- - G - S -	- SB - -			A 611 010 50 20 A 646 010 06 20 A 646 010 10 20 A 646 010 14 20	<b>50 003 122</b> (2)
			 20 Nm 60 Nm 90° 90°			
	(2) ACHTUNG: Bitte Beiblatt zur Wasserbohrung $\varnothing$ 8 mm beachten! (SI0013) ATTENTION: Check information to water channel hole $\varnothing$ 8 mm! (SI0013) ATTENTION: Vérifier l'information de la passage d'eau $\varnothing$ 8 mm! (SI0013) ATENCIÓN: Compruebe la información el paso de agua $\varnothing$ 8 mm! (SI0013) „ВНИМАНИЕ: Пожалуйста, учтите листок к водяному сверлению $\varnothing$ 8 мм!“ (SI0013)					

## 57 88

OM 612

961 - 963, 965 - 967

D (LA) 5 2685 cm<sup>3</sup> 4V 115-125 kW (156-170 PS) 88,30 mm

41 014 6.., 97 409 6..

	IN [2]	30,1 x 7 x 104,0	S - Ni -	- 45° - -	1 -	A 611 053 01 01 A 611 053 04 01	<b>261102</b>
	EX [2]	28,4 x 7 x 104,4	A/S - Cr -	- 45° - -	1 - III	A 611 050 01 27 A 611 053 01 05	<b>261103</b>
	IN/EX [4] IN/EX [4]	12,57 x 7 x 37,5 12,76 x 7 x 37,5	G2 G2			A 611 053 03 29	<b>81-26182</b> <b>81-26185</b>
	[8]	H 33 x 24,2 x 24,2				A 611 050 00 25 A 611 050 02 25	<b>50 006 424</b>
		- - G - S -	- SB - -			A 612 010 23 20	<b>50 003 123</b> (1)
				 20 Nm 60 Nm 90° 90°			
		- V - G - S -	- SB - -	partially assembled			<b>50 003 423</b> (1)
	(1) Ansaugseite-Wasserstopfen-nicht montiert- $\varnothing$ 18 mm Manifold side-water plug-not fitted- $\varnothing$ 18 mm Côté d'aspiration-bouchon d'aquacole-non monter- $\varnothing$ 18 mm Lado de aspiración-tapón de agua-non montar- $\varnothing$ 18 mm Сторона впуска-водяная пробка-не смонтирована- $\varnothing$ 18 мм						

## 58 88

OM 612 Euro 3

981

D (A) 5 2685 cm<sup>3</sup> 4V 110-115 kW (150-156 PS) 18 88,30 mm

41 014 6.., 97 409 6..

	IN [2]	30,1 x 7 x 104,0	S - Ni -	- 45° - -	1 -	A 611 053 01 01 A 611 053 04 01	<b>261102</b>
	EX [2]	28,4 x 7 x 104,4	A/S - Cr -	- 45° - -	1 - III	A 611 050 01 27 A 611 053 01 05	<b>261103</b>
	IN/EX [4] IN/EX [4]	12,57 x 7 x 37,5 12,76 x 7 x 37,5	G2 G2			A 611 053 03 29	<b>81-26182</b> <b>81-26185</b>
	[8]	H 33 x 24,2 x 24,2				A 611 050 00 25 A 611 050 02 25	<b>50 006 424</b>

Fortsetzung nächste Seite / continued on next page / suite page suivante / continuación página próxima / Продолжение на следующей странице

					Reference	Item No.
	- - G - S -	- SB - -			A 612 010 14 20 A 612 010 20 20 A 612 010 32 20 A 612 010 35 20	<b>50 003 125</b> (1)
					25 Nm 40 Nm 90° 90°	
	- V - G - S -	- SB - -	partially assembled			<b>50 003 425</b> (1)
<p>(1) Ansaugseite-Wasserstopfen-montiert-Ø 19 mm Manifoldside-water plug-fitted-Ø 19 mm Côté d'aspiration-bouchon d'aquacole-monté-Ø 19 mm Lado de aspiración-tapón de agua-montado-Ø 19 mm Страна впуска-водяная пробка-смонтирована-Ø 19 мм</p>						

## 59 88

<b>OM 646</b>	<b>980 - 981, 984 - 985, 989 - 990</b>	D (LA)	4	2148 cm <sup>3</sup>	4V	65-110 kW	(88-150 PS)	88,30 mm
<b>OM 646 Euro 4</b>	<b>986</b>	D (LA)	4	2148 cm <sup>3</sup>	4V	95-110 kW	(129-150 PS) 18	88,30 mm
<b>OM 646</b>	<b>811 - 812, 820 - 821</b>							
	→ 12.2011	D (LA)	4	2148 cm <sup>3</sup>	4V	100-125 kW	(136-170 PS) 17,5	88,40 mm
<b>OM 648</b>	<b>960 - 961</b>							
	→ 07.2009	D (LA)	6	3222 cm <sup>3</sup>	4V	130-150 kW	(177-204 PS)	88,30 mm

40 304 6..., 97 482 6..

	IN [2]	28,7 x 7 x 104,1	S - Ni -	- 45° - -	1 -	A 628 053 00 01 A 646 053 00 01	<b>261124</b>	(1)
	EX [2]	26,2 x 7 x 104,5	RA/S- Ni -	- 45° - -	1 -	A 628 053 00 05	<b>261125</b>	(1)
(1) Kegelstückfixierung/cotter fixation/fijación de chavetas/fijación de chavetas/Крепление конического сухаря Ø 6 mm								
	[50]	Ø 6 mm				A 000 053 10 26	<b>LK-6H</b>	
	IN/EX [4]	12,57 x 7 x 37,5	G2			A 611 053 03 29	<b>81-26182</b>	
	IN/EX [4]	12,76 x 7 x 37,5	G2				<b>81-26185</b>	
	[8]	H 33 x 24,2 x 24,2				A 611 050 00 25 A 611 050 02 25	<b>50 006 424</b>	

## 60 88

<b>OM 646 Euro 4</b>	<b>982</b>	D (LA)	4	2148 cm <sup>3</sup>	4V	80-110 kW	(109-150 PS) 18	88,30 mm
<b>OM 646</b>	<b>983</b>	D (LA)	4	2148 cm <sup>3</sup>	4V	65-80 kW	(88-109 PS) 18,1	88,30 mm

97 482 6..

	IN [2]	28,7 x 7 x 104,1	S - Ni -	- 45° - -	1 -	A 628 053 00 01 A 646 053 00 01	<b>261124</b>	(1)
	EX [2]	26,2 x 7 x 104,5	RA/S- Ni -	- 45° - -	1 -	A 628 053 00 05	<b>261125</b>	(1)
(1) Kegelstückfixierung/cotter fixation/fijación de chavetas/fijación de chavetas/Крепление конического сухаря Ø 6 mm								
	[50]	Ø 6 mm				A 000 053 10 26	<b>LK-6H</b>	
	IN/EX [4]	12,57 x 7 x 37,5	G2			A 611 053 03 29	<b>81-26182</b>	
	IN/EX [4]	12,76 x 7 x 37,5	G2				<b>81-26185</b>	

Fortsetzung nächste Seite / continued on next page / suite page suivante / continuación página próxima / Продолжение на следующей странице

					Reference	Item No.	
	423 mm				A 611 050 01 01 A 611 050 18 01	<b>20 1003 61100</b>	
[8]	H 33 x 24,2 x 24,2				A 611 050 00 25 A 611 050 02 25	<b>50 006 424</b>	
<b>61</b>	<b>88,5</b>						
<b>M 103</b>	<b>981 - 984, 987</b>						
	06.1985 → 09.1997	B	6	2960 cm <sup>3</sup>	2V 125-140 kW (170-190 PS)	80,20 mm	
<b>M 103</b>	<b>980, 985</b>						
	→ 06.1996	B	6	2960 cm <sup>3</sup>	2V 132-138 kW (180-188 PS)	80,25 mm	
91 819 6..., 93 810 6...							
IN [2]	43,0 x 8 x 110,2	S - Cr -	- 45° -	-	1 - III	A 103 053 04 01 A 103 053 13 01 A 103 053 20 01	<b>26109</b>
EX [2]	39,0 x 9 x 110,9	A/S - Cr -	- 45° -	VS -	1 - III	A 103 050 05 27 A 103 050 17 27	<b>261113</b> (1)
	(1) Kegelstückfixierung/cotter fixation/fixation de clavettes/fijación de chavetas/Крепление конического сухаря Ø 8 mm						
[50]	Ø 8 mm					A 102 053 00 26	<b>RK-8H</b>
IN [6]	14,00 x 8 x 42,0	B1				A 103 050 22 24	<b>81-26151</b>
EX [6]	14,00 x 9 x 48,0	B1				A 103 050 27 24	<b>81-26154</b>
EX [6]	14,40 x 9 x 48,0	B1				A 103 050 29 24	<b>81-26156</b>
						A 103 050 64 01	<b>50 006 223</b>
[8]	H 14 x 30					A 103 050 00 80	<b>50 006 454</b>
<b>62</b>	<b>88,5</b>						
<b>M 104</b>	<b>980 - 981</b>						
	→ 06.1996	B	6	2960 cm <sup>3</sup>	4V 162-170 kW (220-231 PS) 10	80,20 mm (1)	
	(1) with or without KAT						
IN [2]	35,0 x 7 x 101,5	S - Cr -	- 45° -	-	22 - III	A 111 053 01 01 A 111 053 02 01	<b>26208</b>
IN [2]	35,0 x 7 x 101,5	S - Ni -	- 45° -	-	9 -	A 104 053 12 01 A 104 053 14 01 A 111 053 11 01 A 111 053 21 01 A 111 053 23 01 A 111 053 24 01	<b>26048</b>
IN [2]	35,0 x 8 x 101,5	S - Cr -	- 45° -	-	9 - III	A 104 053 08 01 A 104 053 10 01	<b>26139</b>
EX [2]	31,0 x 7 x 103,5	A/S - Cr -	- 45° -	VS -	22 - III	A 111 050 05 27	<b>261114</b>
[50]	Ø 7 mm						<b>MK-7H</b>
[50]	Ø 7 mm						<b>RK-7H</b>
[50]	Ø 8 mm						<b>RK-8</b>
[50]	Ø 8 mm					A 102 053 00 26	<b>RK-8H</b>
IN/EX [4]	12,56 x 7.02 x 37,5	G1				A 111 053 10 29	<b>81-26172</b>
IN/EX [4]	12,70 x 7.02 x 37,5	G1				A 111 053 11 29	<b>81-26173</b>
IN/EX [4]	12,90 x 7.02 x 37,5	G1				A 111 050 14 24	<b>81-26174</b>
IN [6]	13,50 x 7 x 35,5	B1				A 104 050 52 24	<b>81-26163</b>
EX [6]	13,50 x 8 x 38,0	B1				A 104 050 47 24	<b>81-26166</b>
EX [6]	13,70 x 8 x 38,0	B1				A 104 050 48 24	<b>81-26167</b>
	ES					A 104 050 74 01	<b>50 006 226</b>
Fortsetzung nächste Seite / continued on next page / suite page suivante / continuación página próxima / Продолжение на следующей странице							

					Reference	Item No.
[8]	H 35 x 24 x 24				A 104 050 12 25	50 006 421

## 63 89

<b>M 102</b>	<b>910</b> → 08.1993	B	4	1797 cm <sup>3</sup>	2V	80 kW	(109 PS)	9	72,20 mm
<b>M 102</b>	<b>922, 924, 964 (ITA), 965</b> 05.1985 →	B	4		2V	75-85 kW	(102-116 PS)		80,25 mm
<b>M 102</b>	<b>962 - 963</b> → 08.1993	B	4	1996 cm <sup>3</sup>	2V	83-90 kW	(115-122 PS)	9,1	80,30 mm

93 673 7..., 93 677 6..

IN [2]	43,0 x 8 x 114,9	S - Cr -	- 45° -	-	1 - III	A 102 053 13 01 A 102 053 16 01 A 102 053 18 01	<b>26160</b>	
EX [2]	39,0 x 9 x 115,8	A/S - Cr - Na	- 45° - VS -		1 - III	A 102 050 00 27 A 102 050 03 27	<b>2655</b>	(1)
EX [2]	39,0 x 9 x 115,9	A/S - Cr -	- 45° -		1 - III		<b>261107</b>	(2)
	(1) OES specification / Kegelstückfixierung/cotter fixation/fixation de clavettes/fijación de chavetas/ Крепление конического сухаря Ø 8 mm							
	(2) IAM specification / Kegelstückfixierung/cotter fixation/fixation de clavettes/fijación de chavetas/ Крепление конического сухаря Ø 8 mm							
[50]	Ø 8 mm					A 102 053 00 26	<b>RK-8H</b>	
IN [4]	14,03 x 8 x 46,0	B1				A 102 050 09 24 A 102 050 17 24	<b>81-2631</b>	
IN [4]	14,04 x 8 x 46,0	B1				A 102 050 89 24	<b>81-26145</b>	
IN [4]	14,23 x 8 x 46,0	B1				A 102 050 10 24	<b>81-2632</b>	
IN [4]	14,33 x 8 x 46,0	B1				A 102 050 11 24	<b>81-2633</b>	
IN [4]	14,34 x 8 x 46,0	B1 CC				A 102 050 91 24	<b>81-26147</b>	
EX [4]	14,03 x 9 x 51,0	B1				A 102 050 12 24 A 102 050 18 24	<b>81-2634</b>	
EX [4]	14,04 x 9 x 51,0	B1				A 102 050 05 62	<b>81-26148</b>	
EX [4]	14,23 x 9 x 51,0	B1				A 102 050 04 62 A 102 050 13 24	<b>81-2635</b>	
EX [4]	14,33 x 9 x 51,0	B1				A 102 050 14 24	<b>81-2636</b>	
EX [4]	14,34 x 9 x 51,0	B1 CC				A 102 050 03 62	<b>81-26150</b>	
						A 102 050 55 01	<b>50 006 222</b>	
[8]	H 14 x 30					A 103 050 00 80	<b>50 006 454</b>	

## 64 89

<b>M 102</b>	<b>921</b> → 10.1984	B	4	1996 cm <sup>3</sup>	2V	63-77 kW	(86-105 PS)	9:1	80,30 mm
--------------	-------------------------	---	---	----------------------	----	----------	-------------	-----	----------

93 613 7..., 93 673 7..

IN [2]	43,0 x 8 x 114,9	S - Cr -	- 45° -	-	1 - III	A 102 053 13 01 A 102 053 16 01 A 102 053 18 01	<b>26160</b>	
EX [2]	39,0 x 9 x 115,8	A/S - Cr - Na	- 45° - VS -		1 - III	A 102 050 00 27 A 102 050 03 27	<b>2655</b>	(1)
EX [2]	39,0 x 9 x 115,9	A/S - Cr -	- 45° -		1 - III		<b>261107</b>	(2)
	(1) OES specification / Kegelstückfixierung/cotter fixation/fixation de clavettes/fijación de chavetas/ Крепление конического сухаря Ø 8 mm							
	(2) IAM specification / Kegelstückfixierung/cotter fixation/fixation de clavettes/fijación de chavetas/ Крепление конического сухаря Ø 8 mm							
[50]	Ø 8 mm					A 102 053 00 26	<b>RK-8H</b>	

Fortsetzung nächste Seite / continued on next page / suite page suivante / continuación página próxima / Продолжение на следующей странице

					Reference	Item No.
	IN [4] 14,03 x 8 x 46,0	B1			A 102 050 09 24 A 102 050 17 24	<b>81-2631</b>
	IN [4] 14,04 x 8 x 46,0	B1			A 102 050 89 24	<b>81-26145</b>
	IN [4] 14,23 x 8 x 46,0	B1			A 102 050 10 24	<b>81-2632</b>
	IN [4] 14,33 x 8 x 46,0	B1			A 102 050 11 24	<b>81-2633</b>
	IN [4] 14,34 x 8 x 46,0	B1 CC			A 102 050 91 24	<b>81-26147</b>
	EX [4] 14,03 x 9 x 51,0	B1			A 102 050 12 24 A 102 050 18 24	<b>81-2634</b>
	EX [4] 14,04 x 9 x 51,0	B1			A 102 050 05 62	<b>81-26148</b>
	EX [4] 14,23 x 9 x 51,0	B1			A 102 050 04 62 A 102 050 13 24	<b>81-2635</b>
	EX [4] 14,33 x 9 x 51,0	B1			A 102 050 14 24	<b>81-2636</b>
	EX [4] 14,34 x 9 x 51,0	B1 CC			A 102 050 03 62	<b>81-26150</b>

## 65

## 89

<b>M 102</b>	<b>939</b> → 11.1985	B	4	1997 cm <sup>3</sup>	2V	74-80 kW (100-109 PS)	8	80,25 mm
<b>M 102</b>	<b>920, 961</b> → 06.1993	B	4		2V	74-93 kW (100-126 PS)		80,30 mm

93 613 7... 93 673 7... 93 677 6..

	IN [2] 43,0 x 8 x 114,9	S - Cr -	- 45° -	-	1 - III	A 102 053 13 01 A 102 053 16 01 A 102 053 18 01	<b>26160</b>	
	IN [2] 46,0 x 8 x 114,9	S - Cr -	- 45° -	-	1 - III	A 102 053 15 01 A 102 053 17 01	<b>26135</b>	
	EX [2] 39,0 x 9 x 115,8	A/S - Cr - Na	- 45° -	VS -	1 - III	A 102 050 00 27 A 102 050 03 27	<b>2655</b>	(1)
	EX [2] 39,0 x 9 x 115,9	A/S - Cr -	- 45° -	-	1 - III		<b>261107</b>	(2)

(1) OES specification / Kegelstückfixierung/cotter fixation/fixation de clavettes/fijación de chavetas/  
Крепление конического сухаря Ø 8 mm

(2) IAM specification / Kegelstückfixierung/cotter fixation/fixation de clavettes/fijación de chavetas/  
Крепление конического сухаря Ø 8 mm

	[50]	Ø 8 mm				A 102 053 00 26	<b>RK-8H</b>	
--	------	--------	--	--	--	-----------------	--------------	--

	IN [4] 14,03 x 8 x 46,0	B1				A 102 050 09 24 A 102 050 17 24	<b>81-2631</b>	
	IN [4] 14,04 x 8 x 46,0	B1				A 102 050 89 24	<b>81-26145</b>	
	IN [4] 14,23 x 8 x 46,0	B1				A 102 050 10 24	<b>81-2632</b>	
	IN [4] 14,33 x 8 x 46,0	B1				A 102 050 11 24	<b>81-2633</b>	
	IN [4] 14,34 x 8 x 46,0	B1 CC				A 102 050 91 24	<b>81-26147</b>	
	EX [4] 14,03 x 9 x 51,0	B1				A 102 050 12 24 A 102 050 18 24	<b>81-2634</b>	
	EX [4] 14,04 x 9 x 51,0	B1				A 102 050 05 62	<b>81-26148</b>	
	EX [4] 14,23 x 9 x 51,0	B1				A 102 050 04 62 A 102 050 13 24	<b>81-2635</b>	
	EX [4] 14,33 x 9 x 51,0	B1				A 102 050 14 24	<b>81-2636</b>	
	EX [4] 14,34 x 9 x 51,0	B1 CC				A 102 050 03 62	<b>81-26150</b>	
						A 102 050 02 01	<b>50 006 212</b>	

## 66

## 89

<b>M 120</b>	<b>980 - 983</b> → 10.2001	B	12	5987 cm <sup>3</sup>	4V	280-300 kW (381-408 PS)		80,20 mm
--------------	-------------------------------	---	----	----------------------	----	-------------------------	--	----------

92 221 6..

Fortsetzung nächste Seite / continued on next page / suite page suivante / continuación página próxima / Продолжение на следующей странице



					Reference	Item No.
	IN [2] 35,0 x 7 x 101,5	S - Cr -	- 45° - -	22 - III	A 111 053 01 01 A 111 053 02 01	<b>26208</b>
	IN [2] 35,0 x 7 x 101,5	S - Ni -	- 45° - -	9 -	A 104 053 12 01 A 104 053 14 01 A 111 053 11 01 A 111 053 21 01 A 111 053 23 01 A 111 053 24 01	<b>26048</b>
	EX [2] 31,0 x 7 x 103,5	A/S - Cr -	- 45° - VS -	22 - III	A 111 050 05 27	<b>261114</b>
	EX [2] 31,0 x 7 x 103,5	RA - Ni -	- 45° - -	9 -	A 111 050 12 27	<b>260490</b>
	[50] Ø 7 mm					<b>MK-7H</b>
	[50] Ø 7 mm				A 102 053 02 26	<b>RK-7</b>
	[50] Ø 7 mm					<b>RK-7H</b>
	IN/EX [4] 12,56 x 7.02 x 37,5	G1			A 111 053 10 29	<b>81-26172</b>
	IN/EX [4] 12,70 x 7.02 x 37,5	G1			A 111 053 11 29	<b>81-26173</b>
	IN/EX [4] 12,90 x 7.02 x 37,5	G1			A 111 050 14 24	<b>81-26174</b>
	IN [6] 13,50 x 7 x 35,5	B1			A 104 050 52 24	<b>81-26163</b>
	[8] H 35 x 24 x 24				A 104 050 12 25	<b>50 006 421</b>

## 67 89

OM 601

940 - 943

10.1988 → 05.2006 D

4

2299 cm<sup>3</sup> 2V

58-60 kW

(79-82 PS) 22

92,40 mm

91 372 6..., 94 675 6..

	IN [2] 38,0 x 8 x 106,4	S - Cr -	- 45° - -	9 - III	A 601 053 04 01 A 601 053 12 01 A 601 053 15 01 A 601 053 17 01	<b>26024</b>
	EX [2] 35,0 x 9 x 106,4	A/S - Cr -	- 45° - VS -	9 - III	A 601 050 02 27 A 601 050 05 27 A 601 050 12 27 A 601 050 21 27 A 601 050 25 27 A 601 050 30 27	<b>26032</b>
	[50] Ø 8 mm				A 102 053 00 26	<b>RK-8H</b>
	IN [4] 14,02 x 8 x 39,5	G1 CC			A 601 050 06 24	<b>81-1682</b>
	IN [4] 14,20 x 8 x 39,5	G1 CC			A 601 050 07 24	<b>81-1683</b>
	IN [4] 14,40 x 8 x 39,5	G1 CC			A 601 050 08 24	<b>81-1684</b>
	EX [4] 14,02 x 9 x 37,3	G1 CC			A 601 050 09 24	<b>81-1685</b>
	EX [4] 14,20 x 9 x 37,3	G1 CC			A 601 050 10 24	<b>81-1686</b>
	EX [4] 14,40 x 9 x 37,3	G1 CC			A 601 050 11 24	<b>81-1687</b>
	IN [1] 40,09 x 33.5 x 7,0	G1 45°			A 601 053 03 31	<b>92-16120</b>
	IN [1] 40,58 x 33.5 x 7,3	G1			A 601 053 02 31	<b>92-16121</b>
	EX [2] 37,59 x 30.5 x 7,3	G1			A 601 053 02 32	<b>92-16125</b>
	EX [1] 37,08 x 30.56 x 7,0	G1 30°			A 601 053 03 32	<b>92-16124</b>
					A 601 050 08 01	<b>50 006 282</b>
	[8] H 40 x 36 x 36				A 040 507 08 25 A 601 050 00 80 A 601 050 03 25 A 601 050 03 80 A 601 050 04 25 A 601 050 05 25 A 601 050 07 25 A 601 050 08 25	<b>50 006 456</b>

Fortsetzung nächste Seite / continued on next page / suite page suivante / continuación página próxima / Продолжение на следующей странице

					Reference	Item No.
	- G - S -	- SB - -			A 601 010 19 20 A 601 010 32 20 A 601 010 55 20	<b>50 003 035</b> (1)
			25 Nm 40 Nm 90° 90°			
<p>(1) Hydrostößel/hydraulic tappets/poussoirs hydrauliques/empujadores hidráulicos/Гидротолкатель            Alle Schrauben „a+b“ mit Gewinde M8 mit 25 Nm Drehmoment anziehen            All „a+b“ bolts with M8 thread must be tightened with 25 Nm torque            Resserrer de 25 Nm toutes les vis „a+b“ ayant un filetage M8            Todos los tornillos „a+b“ con rosca M8 se apretarán con un par de giro de 25 Nm            „Все болты „a+b“, с резьбой М8 затянуть крутящим моментом 25 Нм“</p>						

<b>68</b>		<b>89</b>
<b>OM 603</b>	<b>970 (USA), 971 - 972</b>	
	03.1990 → 08.1999	D (A) 6 3449 cm <sup>3</sup> 2V 100-110 kW (136-150 PS) 92,40 mm

	IN [2]	38,0 x 8 x 106,4	S - Cr -	- 45° - -	9 - III	A 601 053 04 01 A 601 053 12 01 A 601 053 15 01 A 601 053 17 01	<b>26024</b>
	EX [2]	35,0 x 9 x 106,4	A/S - Cr -	- 45° - VS -	9 - III	A 601 050 02 27 A 601 050 05 27 A 601 050 12 27 A 601 050 21 27 A 601 050 25 27 A 601 050 30 27	<b>26032</b>
	EX [2]	35,0 x 9 x 106,5	A/S - Cr -	- 45° - VS -	9 - III		<b>261115</b> (1)
(1) IAM specification / Kegelstückfixierung/cotter fixation/fixation de clavettes/fijación de chavetas/ Крепление конического сухаря Ø 8 mm							
	[50]	Ø 8 mm				A 102 053 00 26	<b>RK-8H</b>
	IN [4]	14,02 x 8 x 39,5	G1 CC			A 601 050 06 24	<b>81-1682</b>
	IN [4]	14,20 x 8 x 39,5	G1 CC			A 601 050 07 24	<b>81-1683</b>
	IN [4]	14,40 x 8 x 39,5	G1 CC			A 601 050 08 24	<b>81-1684</b>
	EX [4]	14,02 x 9 x 37,3	G1 CC			A 601 050 09 24	<b>81-1685</b>
	EX [4]	14,20 x 9 x 37,3	G1 CC			A 601 050 10 24	<b>81-1686</b>
	EX [4]	14,40 x 9 x 37,3	G1 CC			A 601 050 11 24	<b>81-1687</b>
	IN [1]	40,09 x 33.5 x 7,0	G1 45°			A 601 053 03 31	<b>92-16120</b>
	IN [1]	40,58 x 33.5 x 7,3	G1			A 601 053 02 31	<b>92-16121</b>
	EX [2]	37,59 x 30.5 x 7,3	G1			A 601 053 02 32	<b>92-16125</b>
	EX [1]	37,08 x 30.56 x 7,0	G1 30°			A 601 053 03 32	<b>92-16124</b>
						A 603 050 07 01	<b>50 006 287</b>
	[8]	H 40 x 36 x 36				A 040 507 08 25 A 601 050 00 80 A 601 050 03 25 A 601 050 03 80 A 601 050 04 25 A 601 050 05 25 A 601 050 07 25 A 601 050 08 25	<b>50 006 456</b>

<b>69</b>		<b>89</b>
<b>OM 602</b>	<b>940, 942, 946 - 947</b>	
	04.1992 →	D 5 2874 cm <sup>3</sup> 2V 70-72 kW (95-98 PS) 92,40 mm
91 372 6.., 94 675 6..		

Fortsetzung nächste Seite / continued on next page / suite page suivante / continuación página próxima / Продолжение на следующей странице

					Reference	Item No.
	IN [2] 38,0 x 8 x 106,4	S - Cr -	- 45° - -	9 - III	A 601 053 04 01 A 601 053 12 01 A 601 053 15 01 A 601 053 17 01	<b>26024</b>
	EX [2] 35,0 x 9 x 106,4	A/S - Cr -	- 45° - VS -	9 - III	A 601 050 02 27 A 601 050 05 27 A 601 050 12 27 A 601 050 21 27 A 601 050 25 27 A 601 050 30 27	<b>26032</b>
	[50] Ø 8 mm				A 102 053 00 26	<b>RK-8H</b>
	IN [4] 14,02 x 8 x 39,5	G1 CC			A 601 050 06 24	<b>81-1682</b>
	IN [4] 14,20 x 8 x 39,5	G1 CC			A 601 050 07 24	<b>81-1683</b>
	IN [4] 14,40 x 8 x 39,5	G1 CC			A 601 050 08 24	<b>81-1684</b>
	EX [4] 14,02 x 9 x 37,3	G1 CC			A 601 050 09 24	<b>81-1685</b>
	EX [4] 14,20 x 9 x 37,3	G1 CC			A 601 050 10 24	<b>81-1686</b>
	EX [4] 14,40 x 9 x 37,3	G1 CC			A 601 050 11 24	<b>81-1687</b>
	IN [1] 40,09 x 33.5 x 7,0	G1 45°			A 601 053 03 31	<b>92-16120</b>
	IN [1] 40,58 x 33.5 x 7,3	G1			A 601 053 02 31	<b>92-16121</b>
	EX [2] 37,59 x 30.5 x 7,3	G1			A 601 053 02 32	<b>92-16125</b>
	EX [1] 37,08 x 30.56 x 7,0	G1 30°			A 601 053 03 32	<b>92-16124</b>
					A 602 050 08 01	<b>50 006 284</b>
	[8] H 40 x 36 x 36				A 040 507 08 25 A 601 050 00 80 A 601 050 03 25 A 601 050 03 80 A 601 050 04 25 A 601 050 05 25 A 601 050 07 25 A 601 050 08 25	<b>50 006 456</b>
	- - G - S -   25 Nm 40 Nm 90° 90°	- SB - -			A 602 010 18 20 A 602 010 38 20 A 602 010 80 20	<b>50 003 036</b> (1)

(1) Hydrostößel/hydraulic tappets/poussoirs hydrauliques/empujadores hidráulicos/Гидротолкатель  
 Alle Schrauben „a+b“ mit Gewinde M8 mit 25 Nm Drehmoment anziehen  
 All „a+b“ bolts with M8 thread must be tightened with 25 Nm torque  
 Resserrer de 25 Nm toutes les vis „a+b“ ayant un filetage M8  
 Todos los tornillos „a+b“ con rosca M8 se apretarán con un par de giro de 25 Nm  
 „Все болты „a+b“, с резьбой M8 затянуть крутящим моментом 25 Nm“

## 70 89

<b>OM 602</b>	<b>983</b> 04.1992 →	D (A)	5	2874 cm <sup>3</sup>	2V	88 kW	(120 PS)	19,5	92,40 mm
<b>OM 602</b>	<b>982</b> → 07.1999	D (LA)	5	2874 cm <sup>3</sup>	2V	95 kW	(129 PS)	19,5	92,40 mm
<b>OM 602 Euro 2</b>	<b>980, 984 - 985</b> 02.1995 → 09.2013	D (LA)	5	2874 cm <sup>3</sup>	2V	75-90 kW	(102-122 PS)	19,5	92,40 mm

94 823 7..

Fortsetzung nächste Seite / continued on next page / suite page suivante / continuación página próxima / Продолжение на следующей странице

					Reference	Item No.	
IN [2]	38,0 x 8 x 106,4	S - Cr -	- 45° -	-	9 - III	A 601 053 04 01 A 601 053 12 01 A 601 053 15 01 A 601 053 17 01	<b>26024</b>
EX [2]	35,0 x 9 x 106,4	A/S - Cr -	- 45° -	VS -	9 - III	A 601 050 02 27 A 601 050 05 27 A 601 050 12 27 A 601 050 21 27 A 601 050 25 27 A 601 050 30 27	<b>26032</b>
EX [2]	35,0 x 9 x 106,5	A/S - Cr -	- 45° -	VS -	9 - III		<b>261115</b> (1)
(1) IAM specification / Kegelstückfixierung/cotter fixation/fixation de clavettes/fijación de chavetas/ Крепление конического сухаря Ø 8 mm							
[50]	Ø 8 mm					A 102 053 00 26	<b>RK-8H</b>
IN [4]	14,02 x 8 x 39,5	G1 CC				A 601 050 06 24	<b>81-1682</b>
IN [4]	14,20 x 8 x 39,5	G1 CC				A 601 050 07 24	<b>81-1683</b>
IN [4]	14,40 x 8 x 39,5	G1 CC				A 601 050 08 24	<b>81-1684</b>
EX [4]	14,02 x 9 x 37,3	G1 CC				A 601 050 09 24	<b>81-1685</b>
EX [4]	14,20 x 9 x 37,3	G1 CC				A 601 050 10 24	<b>81-1686</b>
EX [4]	14,40 x 9 x 37,3	G1 CC				A 601 050 11 24	<b>81-1687</b>
						A 602 050 13 01	<b>50 006 337</b>
[8]	H 40 x 36 x 36					A 040 507 08 25 A 601 050 00 80 A 601 050 03 25 A 601 050 03 80 A 601 050 04 25 A 601 050 05 25 A 601 050 07 25 A 601 050 08 25	<b>50 006 456</b>
	- - G - S -	- SB -				A 602 010 85 20	<b>50 003 039</b> (2)
(2) Hydrostößel/hydraulic tappets/poussoirs hydrauliques/empujadores hidráulicos/Гидротолкатель Alle Schrauben „a+b“ mit Gewinde M8 mit 25 Nm Drehmoment anziehen All „a+b“ bolts with M8 thread must be tightened with 25 Nm torque Resserrer de 25 Nm toutes les vis „a+b“ ayant un filetage M8 Todos los tornillos „a+b“ con rosca M8 se apretarán con un par de giro de 25 Nm „Все болты „a+b“, с резьбой M8 затянуть крутящим моментом 25 Нм“							

M

<b>71</b>		<b>89</b>
<b>OM 661</b>	<b>911</b>	
91 372 6.., 94 675 6..	01.1996 →	D 4 2299 cm <sup>3</sup> 2V 57-58 kW (77-79 PS) 21 92,40 mm

IN [2]	38,0 x 8 x 106,4	S - Cr -	- 45° -	-	9 - III	A 601 053 04 01 A 601 053 12 01 A 601 053 15 01 A 601 053 17 01	<b>26024</b>
EX [2]	35,0 x 9 x 106,4	A/S - Cr -	- 45° -	VS -	9 - III	A 601 050 02 27 A 601 050 05 27 A 601 050 12 27 A 601 050 21 27 A 601 050 25 27 A 601 050 30 27	<b>26032</b>
[50]	Ø 8 mm					A 102 053 00 26	<b>RK-8H</b>

Fortsetzung nächste Seite / continued on next page / suite page suivante / continuación página próxima / Продолжение на следующей странице

					Reference	Item No.
	IN [4]	14,02 x 8 x 39,5	G1 CC		A 601 050 06 24	<b>81-1682</b>
	IN [4]	14,20 x 8 x 39,5	G1 CC		A 601 050 07 24	<b>81-1683</b>
	IN [4]	14,40 x 8 x 39,5	G1 CC		A 601 050 08 24	<b>81-1684</b>
	EX [4]	14,02 x 9 x 37,3	G1 CC		A 601 050 09 24	<b>81-1685</b>
	EX [4]	14,20 x 9 x 37,3	G1 CC		A 601 050 10 24	<b>81-1686</b>
	EX [4]	14,40 x 9 x 37,3	G1 CC		A 601 050 11 24	<b>81-1687</b>
					A 601 050 08 01	<b>50 006 282</b>
	[8]	H 40 x 36 x 36			A 040 507 08 25 A 601 050 00 80 A 601 050 03 25 A 601 050 03 80 A 601 050 04 25 A 601 050 05 25 A 601 050 07 25 A 601 050 08 25	<b>50 006 456</b>

## 72 89

OM 662

911

01.1996 →

D

5

2874 cm<sup>3</sup> 2V

70 kW

(95 PS) 21

92,40 mm

91 372 6.., 94 675 6..

	IN [2]	38,0 x 8 x 106,4	S - Cr -	- 45° - -	9 - III	A 601 053 04 01 A 601 053 12 01 A 601 053 15 01 A 601 053 17 01	<b>26024</b>
	EX [2]	35,0 x 9 x 106,4	A/S - Cr -	- 45° - VS -	9 - III	A 601 050 02 27 A 601 050 05 27 A 601 050 12 27 A 601 050 21 27 A 601 050 25 27 A 601 050 30 27	<b>26032</b>
	[50]	∅ 8 mm				A 102 053 00 26	<b>RK-8H</b>
	IN [4]	14,02 x 8 x 39,5	G1 CC			A 601 050 06 24	<b>81-1682</b>
	IN [4]	14,20 x 8 x 39,5	G1 CC			A 601 050 07 24	<b>81-1683</b>
	IN [4]	14,40 x 8 x 39,5	G1 CC			A 601 050 08 24	<b>81-1684</b>
	EX [4]	14,02 x 9 x 37,3	G1 CC			A 601 050 09 24	<b>81-1685</b>
	EX [4]	14,20 x 9 x 37,3	G1 CC			A 601 050 10 24	<b>81-1686</b>
	EX [4]	14,40 x 9 x 37,3	G1 CC			A 601 050 11 24	<b>81-1687</b>
						A 602 050 08 01	<b>50 006 284</b>
	[8]	H 40 x 36 x 36				A 040 507 08 25 A 601 050 00 80 A 601 050 03 25 A 601 050 03 80 A 601 050 04 25 A 601 050 05 25 A 601 050 07 25 A 601 050 08 25	<b>50 006 456</b>

## 73 89

OM 601

970

02.1996 → 07.2003

D

(LA)

4

2299 cm<sup>3</sup> 2V

72 kW

(98 PS) 19,5

92,40 mm

Fortsetzung nächste Seite / continued on next page / suite page suivante / continuación página próxima / Продолжение на следующей странице

					Reference	Item No.
IN [2]	38,0 x 8 x 106,4	S - Cr -	- 45° - -	9 - III	A 601 053 04 01 A 601 053 12 01 A 601 053 15 01 A 601 053 17 01	<b>26024</b>
EX [2]	35,0 x 9 x 106,4	A/S - Cr -	- 45° - VS -	9 - III	A 601 050 02 27 A 601 050 05 27 A 601 050 12 27 A 601 050 21 27 A 601 050 25 27 A 601 050 30 27	<b>26032</b>
EX [2]	35,0 x 9 x 106,5	A/S - Cr -	- 45° - VS -	9 - III		<b>261115</b> (1)
(1) IAM specification / Kegelstückfixierung/cotter fixation/fixation de clavettes/fijación de chavetas/ Крепление конического сухаря Ø 8 mm						
[50]	Ø 8 mm				A 102 053 00 26	<b>RK-8H</b>
IN [4]	14,02 x 8 x 39,5	G1 CC			A 601 050 06 24	<b>81-1682</b>
IN [4]	14,20 x 8 x 39,5	G1 CC			A 601 050 07 24	<b>81-1683</b>
IN [4]	14,40 x 8 x 39,5	G1 CC			A 601 050 08 24	<b>81-1684</b>
EX [4]	14,02 x 9 x 37,3	G1 CC			A 601 050 09 24	<b>81-1685</b>
EX [4]	14,20 x 9 x 37,3	G1 CC			A 601 050 10 24	<b>81-1686</b>
EX [4]	14,40 x 9 x 37,3	G1 CC			A 601 050 11 24	<b>81-1687</b>
					A 601 050 08 01	<b>50 006 282</b>
[8]	H 40 x 36 x 36				A 040 507 08 25 A 601 050 00 80 A 601 050 03 25 A 601 050 03 80 A 601 050 04 25 A 601 050 05 25 A 601 050 07 25 A 601 050 08 25	<b>50 006 456</b>
	- - G - S -	- SB -			A 601 010 56 20	<b>50 003 038</b> (2)
<p>(2) Hydrostößel/hydraulic tappets/poussoirs hydrauliques/empujadores hidráulicos/Гидротолкатель          Alle Schrauben „a+b“ mit Gewinde M8 mit 25 Nm Drehmoment anziehen          All „a+b“ bolts with M8 thread must be tightened with 25 Nm torque          Resserrer de 25 Nm toutes les vis „a+b“ ayant un filetage M8          Todos los tornillos „a+b“ con rosca M8 se apretarán con un par de giro de 25 Nm          „Все болты „a+b“, с резьбой M8 затянуть крутящим моментом 25 Нм“</p>						

M

<b>74</b>		<b>89</b>						
<b>OM 604</b>	<b>910, 912</b>	<b>→ 03.2002</b>	D	4	2155 cm <sup>3</sup> 4V	55-70 kW (75-95 PS)	22 86,60 mm	
40 109 6..								
IN [2]	29,0 x 6 x 105,4	S - Cr -	- 45° - -	22 - III	A 606 053 05 01 A 606 053 06 01 A 606 053 07 01	<b>26264</b>		
IN [2]	29,0 x 6 x 105,4	S - Ni -	- 45° - -	9 -	A 606 053 11 01	<b>26045</b>		
EX [2]	26,0 x 6 x 105,7	A - Cr -	- 45° - -	9 -	A 606 053 06 05 A 606 053 07 05	<b>26046</b>		
EX [2]	26,0 x 7 x 105,5	A/S - Cr -	- 45° - -	9 - III	A 606 050 11 27 A 606 050 14 27	<b>26047</b>		
[50]	Ø 6 mm				A 000 053 10 26	<b>LK-6H</b>		
[50]	Ø 7 mm					<b>LK-7H</b>		
Fortsetzung nächste Seite / continued on next page / suite page suivante / continuación página próxima / Продолжение на следующей странице								



					Reference	Item No.
	IN [4] IN [4] IN [4] EX [4]	12,50 x 6 x 37,5 12,70 x 6 x 37,5 12,90 x 6 x 37,5 12,50 x 7 x 37,5	G1 G1 G1 G2		A 606 053 12 29 A 606 053 13 29 A 606 053 14 29 A 606 053 02 30	<b>81-26175</b> <b>81-26176</b> <b>81-26177</b> <b>81-26178</b>

## 75

89,9

**M 104**
**990**

 03.1991 → 10.1998 B 6 3199 cm<sup>3</sup> 4V 162-170 kW (220-231 PS) 10 84,00 mm

	IN [2] IN [2]	35,0 x 7 x 101,5 35,0 x 7 x 101,5	S - Cr - S - Ni -	- 45° - - 45° -	- -	22 - III 9 -	A 111 053 01 01 A 111 053 02 01 A 104 053 12 01 A 104 053 14 01 A 111 053 11 01 A 111 053 21 01 A 111 053 23 01 A 111 053 24 01	<b>26208</b> <b>26048</b>
	EX [2] EX [2]	31,0 x 7 x 103,5 31,0 x 7 x 103,5	A/S - Cr - RA - Ni -	- 45° - VS - - 45° -	- -	22 - III 9 -	A 111 050 05 27 A 111 050 12 27	<b>261114</b> <b>260490</b>
	[50] [50]	∅ 7 mm ∅ 7 mm						<b>MK-7H</b> <b>RK-7H</b>
	IN/EX [4] IN/EX [4] IN/EX [4] IN [6] EX [6] EX [6]	12,56 x 7.02 x 37,5 12,70 x 7.02 x 37,5 12,90 x 7.02 x 37,5 13,50 x 7 x 35,5 13,50 x 8 x 38,0 13,70 x 8 x 38,0	G1 G1 G1 B1 B1 B1				A 111 053 10 29 A 111 053 11 29 A 111 050 14 24 A 104 050 52 24 A 104 050 47 24 A 104 050 48 24	<b>81-26172</b> <b>81-26173</b> <b>81-26174</b> <b>81-26163</b> <b>81-26166</b> <b>81-26167</b>
		ES					A 104 050 74 01	<b>50 006 226</b>

## 76

89,9

**M 104**
**941 - 945**

 09.1992 → 10.2001 B 6 2799 cm<sup>3</sup> 4V 142-150 kW (193-204 PS) 10 73,50 mm

**M 104**
**991 - 992, 994 - 996**

 09.1992 → 10.2001 B 6 3199 cm<sup>3</sup> 4V 155-170 kW (211-231 PS) 10 84,00 mm

	IN [2] IN [2]	35,0 x 7 x 101,5 35,0 x 7 x 101,5	S - Cr - S - Ni -	- 45° - - 45° -	- -	22 - III 9 -	A 111 053 01 01 A 111 053 02 01 A 104 053 12 01 A 104 053 14 01 A 111 053 11 01 A 111 053 21 01 A 111 053 23 01 A 111 053 24 01	<b>26208</b> <b>26048</b>
	EX [2] EX [2]	31,0 x 7 x 103,5 31,0 x 7 x 103,5	A/S - Cr - RA - Ni -	- 45° - VS - - 45° -	- -	22 - III 9 -	A 111 050 05 27 A 111 050 12 27	<b>261114</b> <b>260490</b>
	[50] [50]	∅ 7 mm ∅ 7 mm						<b>MK-7H</b> <b>RK-7H</b>
	IN/EX [4] IN/EX [4] IN/EX [4]	12,56 x 7.02 x 37,5 12,70 x 7.02 x 37,5 12,90 x 7.02 x 37,5	G1 G1 G1				A 111 053 10 29 A 111 053 11 29 A 111 050 14 24	<b>81-26172</b> <b>81-26173</b> <b>81-26174</b>
		ES AS					A 104 050 74 01 A 104 050 85 01	<b>50 006 226</b> <b>50 006 227</b>
	[8]	H 35 x 24 x 24					A 104 050 12 25	<b>50 006 421</b>

					Reference	Item No.		
<b>77</b>		<b>89,9</b>						
<b>M 112</b>	<b>912 - 917</b> → 03.2010	B	6	2597 cm <sup>3</sup>	3V	120-130 kW (163-177 PS)	68,20 mm	
<b>M 112</b>	<b>920 - 923</b> 12.1996 → 08.2005	B	6	2799 cm <sup>3</sup>	3V	145-150 kW (197-204 PS)	10 73,50 mm	
<b>M 112</b>	<b>940 - 947, 949, 951, 953 - 955, 960 - 961</b> 12.1996 →	B	6	3199 cm <sup>3</sup>	3V	140-260 kW (190-354 PS)	84,00 mm	
<b>M 113</b>	<b>940 - 944, 948</b> 06.1997 → 08.2005	B	8	4266 cm <sup>3</sup>	3V	199-225 kW (271-306 PS)	10 84,00 mm	
	IN [2]	36,0 x 7 x 119,4	S - Ni -	- 45° -	-	1 -	A 113 053 01 01 A 113 053 05 01 A 113 050 02 27	<b>261032</b>
	EX [2]	41,0 x 7 x 122,3	A - Ni -	- 45° -	VS -	1 -	A 113 050 02 27	<b>261033</b>
	[50]	Ø 7 mm						<b>LK-2607</b>
	IN/EX [4]	12,74 x 7 x 50,0	G1				A 113 053 03 29	<b>81-26183</b>
	IN [4]						A 113 050 01 33	<b>50 006 495</b> (1)
	IN [4]						A 113 050 00 33	<b>50 006 497</b> (2)
	EX [4]						A 113 050 00 34 A 113 050 05 34	<b>50 006 499</b>
	(1)	Einlassventil/intake valve/soupape d'admission/válvula de admisión/впускной клапан No.2						
	(2)	Einlassventil/intake valve/soupape d'admission/válvula de admisión/впускной клапан No.1						
<b>78</b>		<b>89,9</b>						
<b>M 111</b>	<b>947</b> 06.1997 → 03.2003	B (K)	4	1998 cm <sup>3</sup>	4V	137 kW (186 PS)	8,5-10	78,70 mm
<b>M 111</b>	<b>943</b> → 03.2000	B	4	1998 cm <sup>3</sup>	4V	132-141 kW (180-192 PS)	8,5	78,70 mm (1)
	(1)	charged by compressor						
	IN [2]	35,0 x 7 x 101,5	S - Ni -	- 45° -	-	9 -	A 104 053 12 01 A 104 053 14 01 A 111 053 11 01 A 111 053 21 01 A 111 053 23 01 A 111 053 24 01 A 111 050 12 27	<b>26048</b>
	EX [2]	31,0 x 7 x 103,5	RA - Ni -	- 45° -	-	9 -	A 111 050 12 27	<b>260490</b>
	[50]	Ø 7 mm						<b>RK-7H</b>
	IN/EX [4]	12,56 x 7.02 x 37,5	G1				A 111 053 10 29	<b>81-26172</b>
	IN/EX [4]	12,70 x 7.02 x 37,5	G1				A 111 053 11 29	<b>81-26173</b>
	IN/EX [4]	12,90 x 7.02 x 37,5	G1				A 111 050 14 24	<b>81-26174</b>
	AS ES						A 111 050 41 01 A 111 050 21 01	<b>50 006 185</b> <b>50 006 376</b>
	[8]	H 35 x 24 x 24					A 104 050 12 25	<b>50 006 421</b>
<b>79</b>		<b>89,9</b>						
<b>M 111</b>	<b>960 - 961</b> → 05.2000	B	4	2199 cm <sup>3</sup>	4V	110 kW (150 PS)		86,60 mm
Fortsetzung nächste Seite / continued on next page / suite page suivante / continuación página próxima / Продолжение на следующей странице								

M

					Reference	Item No.
	IN [2] 35,0 x 7 x 101,5	S - Cr -	- 45° - -	22 - III	A 111 053 01 01 A 111 053 02 01	<b>26208</b>
	IN [2] 35,0 x 7 x 101,5	S - Ni -	- 45° - -	9 -	A 104 053 12 01 A 104 053 14 01 A 111 053 11 01 A 111 053 21 01 A 111 053 23 01 A 111 053 24 01	<b>26048</b>
	EX [2] 31,0 x 7 x 103,5	A/S - Cr -	- 45° - VS -	22 - III	A 111 050 05 27	<b>261114</b>
	EX [2] 31,0 x 7 x 103,5	RA - Ni -	- 45° - -	9 -	A 111 050 12 27	<b>260490</b>
	[50] Ø 7 mm					<b>MK-7H</b>
	[50] Ø 7 mm					<b>RK-7H</b>
	IN/EX [4] 12,56 x 7.02 x 37,5	G1			A 111 053 10 29	<b>81-26172</b>
	IN/EX [4] 12,70 x 7.02 x 37,5	G1			A 111 053 11 29	<b>81-26173</b>
	IN/EX [4] 12,90 x 7.02 x 37,5	G1			A 111 050 14 24	<b>81-26174</b>
	AS ES				A 111 050 19 01 A 111 050 21 01	<b>50 006 335</b> <b>50 006 376</b>
	[8] H 35 x 24 x 24				A 104 050 12 25	<b>50 006 421</b>

**80**
**89,9**
**M 111**
**944**

→ 03.2001

B (K)

4

 1998 cm<sup>3</sup> 4V

132-141 kW

(180-192 PS) 8,5

78,70 mm (1)

(1) charged by compressor

	IN [2] 35,0 x 7 x 101,5	S - Ni -	- 45° - -	9 -	A 104 053 12 01 A 104 053 14 01 A 111 053 11 01 A 111 053 21 01 A 111 053 23 01 A 111 053 24 01	<b>26048</b>
	EX [2] 31,0 x 7 x 103,5	RA - Ni -	- 45° - -	9 -	A 111 050 12 27	<b>260490</b>
	[50] Ø 7 mm					<b>RK-7H</b>
	IN/EX [4] 12,56 x 7.02 x 37,5	G1			A 111 053 10 29	<b>81-26172</b>
	IN/EX [4] 12,70 x 7.02 x 37,5	G1			A 111 053 11 29	<b>81-26173</b>
	IN/EX [4] 12,90 x 7.02 x 37,5	G1			A 111 050 14 24	<b>81-26174</b>
	ES AS AS ES				A 111 050 27 01 A 111 050 19 01 A 111 050 41 01 A 111 050 21 01	<b>50 006 183</b> <b>50 006 335</b> <b>50 006 185</b> <b>50 006 376</b>
	[8] H 35 x 24 x 24				A 104 050 12 25	<b>50 006 421</b>

**81**
**89,9**
**M 111**
**940 - 941**

→ 03.2002

B

4

 1998 cm<sup>3</sup> 4V

100 kW

(136 PS)

78,70 mm

	IN [2] 35,0 x 7 x 101,5	S - Cr -	- 45° - -	22 - III	A 111 053 01 01 A 111 053 02 01	<b>26208</b>
	IN [2] 35,0 x 7 x 101,5	S - Ni -	- 45° - -	9 -	A 104 053 12 01 A 104 053 14 01 A 111 053 11 01 A 111 053 21 01 A 111 053 23 01 A 111 053 24 01	<b>26048</b>
	EX [2] 31,0 x 7 x 103,5	A/S - Cr -	- 45° - VS -	22 - III	A 111 050 05 27	<b>261114</b>
	EX [2] 31,0 x 7 x 103,5	RA - Ni -	- 45° - -	9 -	A 111 050 12 27	<b>260490</b>

Fortsetzung nächste Seite / continued on next page / suite page suivante / continuación página próxima / Продолжение на следующей странице



					Reference	Item No.
[50] [50]	Ø 7 mm Ø 7 mm					MK-7H RK-7H
IN/EX [4] IN/EX [4] IN/EX [4]	12,56 x 7.02 x 37,5 12,70 x 7.02 x 37,5 12,90 x 7.02 x 37,5	G1 G1 G1			A 111 053 10 29 A 111 053 11 29 A 111 050 14 24	81-26172 81-26173 81-26174
	AS ES				A 111 050 19 01 A 111 050 18 01	50 006 335 50 006 372
[8]	H 35 x 24 x 24				A 104 050 12 25	50 006 421

**82****89,9**

M 111

**942, 948**

→ 07.2003

B

4

1998 cm<sup>3</sup> 4V

95-100 kW

(129-136 PS)

78,70 mm

IN [2]	35,0 x 7 x 101,5	S - Ni -	- 45° - -	9 -	A 104 053 12 01 A 104 053 14 01 A 111 053 11 01 A 111 053 21 01 A 111 053 23 01 A 111 053 24 01	26048
EX [2]	31,0 x 7 x 103,5	RA - Ni -	- 45° - -	9 -	A 111 050 12 27	260490
[50]	Ø 7 mm					RK-7H
IN/EX [4] IN/EX [4] IN/EX [4]	12,56 x 7.02 x 37,5 12,70 x 7.02 x 37,5 12,90 x 7.02 x 37,5	G1 G1 G1			A 111 053 10 29 A 111 053 11 29 A 111 050 14 24	81-26172 81-26173 81-26174
	ES AS				A 111 050 18 01 A 111 050 31 01	50 006 372 50 006 373
[8]	H 35 x 24 x 24				A 104 050 12 25	50 006 421

**83****89,9**

M 111

**945, 950**

→ 07.2003

B

4

1998 cm<sup>3</sup> 4V

95-100 kW

(129-136 PS)

78,70 mm

M 111

**946**

→ 03.2000

B

4

1998 cm<sup>3</sup> 4V

100 kW

(136 PS) 10,4

78,80 mm

IN [2]	35,0 x 7 x 101,5	S - Ni -	- 45° - -	9 -	A 104 053 12 01 A 104 053 14 01 A 111 053 11 01 A 111 053 21 01 A 111 053 23 01 A 111 053 24 01	26048
EX [2]	31,0 x 7 x 103,5	RA - Ni -	- 45° - -	9 -	A 111 050 12 27	260490
[50]	Ø 7 mm					RK-7H
IN/EX [4] IN/EX [4] IN/EX [4]	12,56 x 7.02 x 37,5 12,70 x 7.02 x 37,5 12,90 x 7.02 x 37,5	G1 G1 G1			A 111 053 10 29 A 111 053 11 29 A 111 050 14 24	81-26172 81-26173 81-26174
	AS				A 111 050 31 01	50 006 373
[8]	H 35 x 24 x 24				A 104 050 12 25	50 006 421

							Reference	Item No.	
<b>84</b>			<b>89,9</b>						
<b>M 111</b>	<b>955 - 956, 958</b> → 04.2004	B (K)	4	1998 cm <sup>3</sup>	4V	120 kW	(163 PS) 9,5	78,70 mm	
<b>M 111</b>	<b>951 - 952, 957</b> → 03.2003	B	4	1998 cm <sup>3</sup>	4V	95-120 kW	(129-163 PS)	78,70 mm	
	IN [2]	35,0 x 7 x 101,5	S - Ni -	- 45° -	-	9 -	A 104 053 12 01 A 104 053 14 01 A 111 053 11 01 A 111 053 21 01 A 111 053 23 01 A 111 053 24 01	<b>26048</b>	
	EX [2]	31,0 x 7 x 103,5	RA - Ni -	- 45° -	-	9 -	A 111 050 12 27	<b>260490</b>	
	[50]	∅ 7 mm						<b>RK-7H</b>	
	IN/EX [4]	12,56 x 7.02 x 37,5	G1				A 111 053 10 29	<b>81-26172</b>	
	IN/EX [4]	12,70 x 7.02 x 37,5	G1				A 111 053 11 29	<b>81-26173</b>	
	IN/EX [4]	12,90 x 7.02 x 37,5	G1				A 111 050 14 24	<b>81-26174</b>	
	[8]	H 35 x 24 x 24					A 104 050 12 25	<b>50 006 421</b>	
<b>85</b>			<b>90,9</b>						
<b>M 111</b>	<b>981</b> → 12.2002	B	4	2295 cm <sup>3</sup>	4V	143-145 kW	(194-197 PS) 9	88,40 mm	
<b>M 111</b>	<b>982 - 983</b> → 04.2004	B (K)	4	2295 cm <sup>3</sup>	4V	143-145 kW	(194-197 PS) 9	88,40 mm	
<b>M 161</b>	<b>971</b> 11.1996 →	B	4	2295 cm <sup>3</sup>	2V	105-110 kW	(143-150 PS) 8,8	88,40 mm	
94 953 6..									
	IN [2]	35,0 x 7 x 101,5	S - Ni -	- 45° -	-	9 -	A 104 053 12 01 A 104 053 14 01 A 111 053 11 01 A 111 053 21 01 A 111 053 23 01 A 111 053 24 01	<b>26048</b>	
	EX [2]	31,0 x 7 x 103,5	RA - Ni -	- 45° -	-	9 -	A 111 050 12 27	<b>260490</b>	
	[50]	∅ 7 mm						<b>RK-7H</b>	
	IN/EX [4]	12,56 x 7.02 x 37,5	G1				A 111 053 10 29	<b>81-26172</b>	
	IN/EX [4]	12,70 x 7.02 x 37,5	G1				A 111 053 11 29	<b>81-26173</b>	
	IN/EX [4]	12,90 x 7.02 x 37,5	G1				A 111 050 14 24	<b>81-26174</b>	
	[8]	H 35 x 24 x 24					A 104 050 12 25	<b>50 006 421</b>	
<b>86</b>			<b>90,9</b>						
<b>M 111</b>	<b>975</b> → 09.2000	B (K)	4	2295 cm <sup>3</sup>	4V	138-142 kW	(188-193 PS) 8,8	88,40 mm (1)	
94 953 6..									
(1) charged by compressor									
	IN [2]	35,0 x 7 x 101,5	S - Ni -	- 45° -	-	9 -	A 104 053 12 01 A 104 053 14 01 A 111 053 11 01 A 111 053 21 01 A 111 053 23 01 A 111 053 24 01	<b>26048</b>	
	EX [2]	31,0 x 7 x 103,5	RA - Ni -	- 45° -	-	9 -	A 111 050 12 27	<b>260490</b>	
	[50]	∅ 7 mm						<b>RK-7H</b>	
Fortsetzung nächste Seite / continued on next page / suite page suivante / continuación página próxima / Продолжение на следующей странице									

					Reference	Item No.
	IN/EX [4] 12,56 x 7.02 x 37,5 IN/EX [4] 12,70 x 7.02 x 37,5 IN/EX [4] 12,90 x 7.02 x 37,5	G1 G1 G1			A 111 053 10 29 A 111 053 11 29 A 111 050 14 24	<b>81-26172</b> <b>81-26173</b> <b>81-26174</b>
	ES AS AS ES				A 111 050 27 01 A 111 050 19 01 A 111 050 41 01 A 111 050 21 01	<b>50 006 183</b> <b>50 006 335</b> <b>50 006 185</b> <b>50 006 376</b>
	[8] H 35 x 24 x 24				A 104 050 12 25	<b>50 006 421</b>

**87** **90,9**  
**M 111** **973**  
 → 12.2000 B (K) 4 2295 cm<sup>3</sup> 4V 138-142 kW (188-193 PS) 8,8 88,40 mm (1)  
 94 953 6..  
 (1) charged by compressor

	IN [2] 35,0 x 7 x 101,5	S - Ni -	- 45° - -	9 -	A 104 053 12 01 A 104 053 14 01 A 111 053 11 01 A 111 053 21 01 A 111 053 23 01 A 111 053 24 01 A 111 050 12 27	<b>26048</b>
	EX [2] 31,0 x 7 x 103,5	RA - Ni -	- 45° - -	9 -	A 111 050 12 27	<b>260490</b>
	[50] Ø 7 mm					<b>RK-7H</b>
	IN/EX [4] 12,56 x 7.02 x 37,5 IN/EX [4] 12,70 x 7.02 x 37,5 IN/EX [4] 12,90 x 7.02 x 37,5	G1 G1 G1			A 111 053 10 29 A 111 053 11 29 A 111 050 14 24	<b>81-26172</b> <b>81-26173</b> <b>81-26174</b>
	AS ES				A 111 050 41 01 A 111 050 21 01	<b>50 006 185</b> <b>50 006 376</b>
	[8] H 35 x 24 x 24				A 104 050 12 25	<b>50 006 421</b>

**88** **90,9**  
**M 111** **970, 974, 977**  
 → 06.2005 B 4 2295 cm<sup>3</sup> 4V 110 kW (150 PS) 10,4 88,40 mm  
 94 952 6.., 94 953 6..

	IN [2] 35,0 x 7 x 101,5	S - Ni -	- 45° - -	9 -	A 104 053 12 01 A 104 053 14 01 A 111 053 11 01 A 111 053 21 01 A 111 053 23 01 A 111 053 24 01 A 111 050 12 27	<b>26048</b>
	EX [2] 31,0 x 7 x 103,5	RA - Ni -	- 45° - -	9 -	A 111 050 12 27	<b>260490</b>
	[50] Ø 7 mm					<b>RK-7H</b>
	IN/EX [4] 12,56 x 7.02 x 37,5 IN/EX [4] 12,70 x 7.02 x 37,5 IN/EX [4] 12,90 x 7.02 x 37,5	G1 G1 G1			A 111 053 10 29 A 111 053 11 29 A 111 050 14 24	<b>81-26172</b> <b>81-26173</b> <b>81-26174</b>
	AS ES				A 111 050 19 01 A 111 050 21 01	<b>50 006 335</b> <b>50 006 376</b>
	[8] H 35 x 24 x 24				A 104 050 12 25	<b>50 006 421</b>



					Reference	Item No.
--	--	--	--	--	-----------	----------

<b>89</b> <b>90,9</b> <b>M 111</b> <b>978 - 979</b> → 05.2006      B      4      2295 cm <sup>3</sup> 4V      105 kW      (143 PS) 8,8      88,40 mm <small>94 953 6..</small>							
	IN [2]	35,0 x 7 x 101,5	S - Ni -	- 45° - -	9 -	A 104 053 12 01 A 104 053 14 01 A 111 053 11 01 A 111 053 21 01 A 111 053 23 01 A 111 053 24 01	<b>26048</b>
	EX [2]	31,0 x 7 x 103,5	RA - Ni -	- 45° - -	9 -	A 111 050 12 27	<b>260490</b>
	[50]	∅ 7 mm					<b>RK-7H</b>
	IN/EX [4]	12,56 x 7.02 x 37,5	G1			A 111 053 10 29	<b>81-26172</b>
	IN/EX [4]	12,70 x 7.02 x 37,5	G1			A 111 053 11 29	<b>81-26173</b>
	IN/EX [4]	12,90 x 7.02 x 37,5	G1			A 111 050 14 24	<b>81-26174</b>
		AS ES				A 111 050 19 01 A 111 050 18 01	<b>50 006 335</b> <b>50 006 372</b>
	[8]	H 35 x 24 x 24				A 104 050 12 25	<b>50 006 421</b>

<b>90</b> <b>90,9</b> <b>M 111</b> <b>984</b> → 05.2006      B      4      2295 cm <sup>3</sup> 4V      92-105 kW      (125-143 PS) 8,8      88,40 mm <small>94 952 6.., 94 953 6..</small>							
	IN [2]	35,0 x 7 x 101,5	S - Ni -	- 45° - -	9 -	A 104 053 12 01 A 104 053 14 01 A 111 053 11 01 A 111 053 21 01 A 111 053 23 01 A 111 053 24 01	<b>26048</b>
	EX [2]	31,0 x 7 x 103,5	RA - Ni -	- 45° - -	9 -	A 111 050 12 27	<b>260490</b>
	[50]	∅ 7 mm					<b>RK-7H</b>
	IN/EX [4]	12,56 x 7.02 x 37,5	G1			A 111 053 10 29	<b>81-26172</b>
	IN/EX [4]	12,70 x 7.02 x 37,5	G1			A 111 053 11 29	<b>81-26173</b>
	IN/EX [4]	12,90 x 7.02 x 37,5	G1			A 111 050 14 24	<b>81-26174</b>
		AS				A 111 050 31 01	<b>50 006 373</b>
	[8]	H 35 x 24 x 24				A 104 050 12 25	<b>50 006 421</b>

<b>91</b> <b>90,9</b>							
<b>OM 616</b>		→ 02.1996	D	4	2399 cm <sup>3</sup> 2V	41-55 kW (56-75 PS) 21	92,40 mm
<b>OM 616</b>		<b>912, 936, 938, 940, 960 - 961 (ESP)</b>		4	2399 cm <sup>3</sup> 2V	46-53 kW (63-72 PS)	92,40 mm
		09.1978 →	D	4	2399 cm <sup>3</sup> 2V	46-53 kW (63-72 PS)	92,40 mm
<b>OM 617</b>		<b>910, 912, 931 - 933</b>		5	2998 cm <sup>3</sup> 2V	59-65 kW (80-88 PS)	92,40 mm
		08.1973 → 12.1991	D	5	2998 cm <sup>3</sup> 2V	59-65 kW (80-88 PS)	92,40 mm
<b>OM 617</b>		<b>950 - 952</b>		5	2998 cm <sup>3</sup> 2V	85-92 kW (116-125 PS)	92,40 mm
		02.1978 → 12.1985	D (A)	5	2998 cm <sup>3</sup> 2V	85-92 kW (116-125 PS)	92,40 mm
<small>93 444 6..</small>							

Fortsetzung nächste Seite / continued on next page / suite page suivante / continuación página próxima / Продолжение на следующей странице

					Reference	Item No.	
	IN [2] EX [2]	40,0 x 10 x 131,5 34,2 x 10 x 131,1	S - Cr - A/S - Cr -	- 30° - - 30° -	25 - III 25 - III	A 616 053 03 01 A 616 053 04 01 A 616 050 00 27 A 616 050 01 27 A 616 050 05 27 A 617 050 00 27	<b>2605</b> <b>261117</b>
	IN [4] IN [4] EX [4] EX [4]	14,00 x 10 x 60,0 14,20 x 10 x 60,0 14,00 x 10 x 48,5 14,20 x 10 x 48,5	G1 G1 G1 G1			A 611 053 15 29 A 616 053 03 29 A 616 053 04 29 A 616 053 03 30 A 621 053 36 30 A 616 053 04 30	<b>81-2602</b> <b>81-2603</b> <b>81-2604</b> <b>81-2605</b>

<b>92</b>							
<b>M 104</b>		<b>941 (AMG 3.6), 992 (AMG 3.6)</b>					
		09.1992 → 05.2000 B 6 3606 cm <sup>3</sup> 4V 195-206 kW (265-280 PS) 92,40 mm					
	IN [2] IN [2]	35,0 x 7 x 101,5 35,0 x 7 x 101,5	S - Cr - S - Ni -	- 45° - - 45° -	22 - III 9 -	A 111 053 01 01 A 111 053 02 01 A 104 053 12 01 A 104 053 14 01 A 111 053 11 01 A 111 053 21 01 A 111 053 23 01 A 111 053 24 01	<b>26208</b> <b>26048</b>
	EX [2] EX [2]	31,0 x 7 x 103,5 31,0 x 7 x 103,5	A/S - Cr - RA - Ni -	- 45° - VS - - 45° -	22 - III 9 -	A 111 050 05 27 A 111 050 12 27	<b>261114</b> <b>260490</b>
	[50] [50]	∅ 7 mm ∅ 7 mm					<b>MK-7H</b> <b>RK-7H</b>
	IN/EX [4] IN/EX [4] IN/EX [4]	12,56 x 7.02 x 37,5 12,70 x 7.02 x 37,5 12,90 x 7.02 x 37,5	G1 G1 G1			A 111 053 10 29 A 111 053 11 29 A 111 050 14 24	<b>81-26172</b> <b>81-26173</b> <b>81-26174</b>
		ES AS				A 104 050 74 01 A 104 050 85 01	<b>50 006 226</b> <b>50 006 227</b>
	[8]	H 35 x 24 x 24				A 104 050 12 25	<b>50 006 421</b>

<b>93</b>							
<b>M 104</b>		<b>996 (AMG 3.6)</b>					
		→ 07.1998 B 6 3606 cm <sup>3</sup> 4V 200 kW (272 PS) 10 92,40 mm					
	IN [2] IN [2]	35,0 x 7 x 101,5 35,0 x 7 x 101,5	S - Cr - S - Ni -	- 45° - - 45° -	22 - III 9 -	A 111 053 01 01 A 111 053 02 01 A 104 053 12 01 A 104 053 14 01 A 111 053 11 01 A 111 053 21 01 A 111 053 23 01 A 111 053 24 01	<b>26208</b> <b>26048</b>
	EX [2] EX [2]	31,0 x 7 x 103,5 31,0 x 7 x 103,5	A/S - Cr - RA - Ni -	- 45° - VS - - 45° -	22 - III 9 -	A 111 050 05 27 A 111 050 12 27	<b>261114</b> <b>260490</b>
	[50] [50]	∅ 7 mm ∅ 7 mm					<b>MK-7H</b> <b>RK-7H</b>
	IN/EX [4] IN/EX [4] IN/EX [4]	12,56 x 7.02 x 37,5 12,70 x 7.02 x 37,5 12,90 x 7.02 x 37,5	G1 G1 G1			A 111 053 10 29 A 111 053 11 29 A 111 050 14 24	<b>81-26172</b> <b>81-26173</b> <b>81-26174</b>
	[8]	H 35 x 24 x 24				A 104 050 12 25	<b>50 006 421</b>

						Reference	Item No.	
<b>94</b>		<b>91</b>						
<b>OM 616</b>	<b>910, 913 - 914, 916 - 917, 934, 937, 939, 963</b>							
		08.1973 → 02.1996	D	4	2V	48-56 kW (65-76 PS)	21 92,40 mm	
<b>OM 617</b>	<b>913</b>							
		04.1982 → 01.1989	D	5	2998 cm <sup>3</sup> 2V	65 kW (88 PS)	21 92,40 mm	
93 444 6..								
	IN [2]	40,0 x 10 x 131,5	S - Cr -	- 30° -	-	25 - III	A 616 053 03 01 A 616 053 04 01 <b>2605</b>	
	EX [2]	34,2 x 10 x 131,1	A/S - Cr -	- 30° -	-	25 - III	A 616 050 00 27 A 616 050 01 27 A 616 050 05 27 A 617 050 00 27 <b>261117</b>	
	IN [4]	14,00 x 10 x 60,0	G1				A 611 053 15 29 A 616 053 03 29 <b>81-2602</b>	
	IN [4]	14,20 x 10 x 60,0	G1				A 616 053 04 29 <b>81-2603</b>	
	EX [4]	14,00 x 10 x 48,5	G1				A 616 053 03 30 A 621 053 36 30 <b>81-2604</b>	
	EX [4]	14,20 x 10 x 48,5	G1				A 616 053 04 30 <b>81-2605</b>	
<b>95</b>		<b>92</b>						
<b>M 116</b>	<b>980 - 985</b>							
		→ 03.1980	B	8	2V	143-152 kW (194-205 PS)	65,80 mm	
<b>M 117</b>	<b>981 - 986</b>							
		01.1973 →	B	8	4520 cm <sup>3</sup> 2V	119-165 kW (162-225 PS)	85,00 mm	
	IN [2]	44,0 x 9 x 117,0	S - Cr -	- 45° -	VS -	9 - III	A 116 050 01 26 A 116 050 02 26 <b>2639</b>	
	EX [1]	37,1 x 11 x 118,0	A/S - Cr -	- 45° -	-	9 - III	A 110 050 00 27 <b>261108</b> (1)	
	(1) Kegelstückfixierung/cotter fixation/fixation de clavettes/fijación de chavetas/Крепление конического сухаря Ø 9 mm							
	[50]	Ø 9 mm					A 115 053 00 26 <b>RK-9H</b>	
	IN [6]	14,04 x 9 x 47,5	B1				A 116 050 47 24 <b>81-26118</b>	
	IN [6]	14,24 x 9 x 47,5	B1				A 116 050 49 24 <b>81-26119</b>	
	IN [4]	14,04 x 9 x 47,5	B1				A 116 050 36 24 <b>81-2685</b>	
	IN [4]	14,44 x 9 x 47,5	B1				A 116 050 50 24 <b>81-26120</b>	
	EX [4]	15,00 x 11 x 49,0	B1				A 116 050 41 24 <b>81-2688</b>	
<b>96</b>		<b>92</b>						
<b>M 116</b>	<b>964 - 965</b>							
		10.1985 → 06.1991	B	8	4196 cm <sup>3</sup> 2V	150-170 kW (204-231 PS)	78,90 mm	
	IN [2]	44,0 x 9 x 117,0	S - Cr -	- 45° -	VS -	9 - III	A 116 050 01 26 A 116 050 02 26 <b>2639</b>	
	EX [2]	39,1 x 9 x 118,2	A/S - Cr -	- 45° -	VS -	9 - III	A 117 050 00 27 A 117 050 01 27 <b>261111</b>	
	[50]	Ø 9 mm					A 115 053 00 26 <b>RK-9H</b>	
	IN [6]	14,04 x 9 x 47,5	B1				A 116 050 47 24 <b>81-26118</b>	
	IN [6]	14,24 x 9 x 47,5	B1				A 116 050 49 24 <b>81-26119</b>	
	IN [4]	14,44 x 9 x 47,5	B1				A 116 050 50 24 <b>81-26120</b>	
	EX [4]	15,04 x 9 x 50,5	B1				A 116 050 53 24 <b>81-26121</b>	
	EX [4]	15,24 x 9 x 50,5	B1				A 116 050 55 24 <b>81-26122</b>	
	EX [4]	15,44 x 9 x 50,5	B1				A 116 050 56 24 <b>81-26123</b>	
	AS						A 117 051 09 01 <b>50 006 281</b>	
	ES						A 117 051 08 01 <b>50 006 280</b>	



					Reference	Item No.		
<b>97</b>		<b>92</b>						
<b>M 119</b>	<b>971, 975, 981, 985</b>							
	06.1993 → 02.1999	B	8	4196 cm <sup>3</sup>	4V	205-210 kW (279-286 PS)	78,90 mm	
	IN/EX [4]	12,56 x 7.02 x 37,5	G1			A 111 053 10 29	<b>81-26172</b>	
	IN/EX [4]	12,70 x 7.02 x 37,5	G1			A 111 053 11 29	<b>81-26173</b>	
	IN/EX [4]	12,90 x 7.02 x 37,5	G1			A 111 050 14 24	<b>81-26174</b>	
	IN [6]	13,50 x 7 x 35,5	B1			A 104 050 52 24	<b>81-26163</b>	
	EX [4]	13,50 x 7 x 40,5	B1			A 104 050 57 24	<b>81-26169</b>	
	EX [4]	13,70 x 7 x 40,5	B1			A 104 050 58 24	<b>81-26170</b>	
	[8]	H 35 x 24 x 24				A 104 050 12 25	<b>50 006 421</b>	
<b>98</b>		<b>92</b>						
<b>M 116</b>	<b>960 - 961</b>							
	→ 08.1984	B	8	3818 cm <sup>3</sup>	2V	120-160 kW (163-218 PS)	9 71,80 mm	
	IN [2]	39,1 x 9 x 117,0	S - -	- 45° -	VS -	9 - III	A 116 050 04 26	<b>26052</b>
	IN [2]	44,0 x 9 x 117,0	S - Cr -	- 45° -	VS -	9 - III	A 116 050 01 26	<b>2639</b>
							A 116 050 02 26	
	EX [2]	37,1 x 9 x 118,2	A/S - Cr -	- 45° -	-	9 - III	A 116 050 00 27	<b>261109</b>
	[50]	Ø 9 mm					A 115 053 00 26	<b>RK-9H</b>
	IN [6]	14,04 x 9 x 47,5	B1				A 116 050 47 24	<b>81-26118</b>
	IN [6]	14,24 x 9 x 47,5	B1				A 116 050 49 24	<b>81-26119</b>
	IN [4]	14,04 x 9 x 47,5	B1				A 116 050 36 24	<b>81-2685</b>
	IN [4]	14,44 x 9 x 47,5	B1				A 116 050 50 24	<b>81-26120</b>
	EX [4]	15,04 x 9 x 50,5	B1				A 116 050 53 24	<b>81-26121</b>
	EX [4]	15,24 x 9 x 50,5	B1				A 116 050 55 24	<b>81-26122</b>
	EX [4]	15,44 x 9 x 50,5	B1				A 116 050 56 24	<b>81-26123</b>
<b>99</b>		<b>92,2</b>						
<b>M 276</b>	<b>950</b>							
	→ 12.2013	B	6	3498 cm <sup>3</sup>	4V	225 kW (306 PS)	12,2:1 86,00 mm	
	IN [2]	37,0 x 6 x 104,2	S - Cr -	- 45° -	-	22 - III	A 278 050 01 26	<b>261150</b> <small>NEW</small>
	EX [2]	30,1 x 6 x 107,3	RA/S- Cr - Na	- 45° -	VS -	22 - III	A 276 050 00 27	<b>261151</b> <small>NEW</small>
	[50]	Ø 6 mm					A 000 053 11 26	<b>MK-6H</b>
	[8]	H 12 x 34,6 x 34,6					A 160 050 01 80 A 642 050 00 80	<b>50 006 432</b>
<b>100</b>		<b>92,9</b>						
<b>M 272</b>	<b>968 - 969, 974, 977, 979 - 980, 982 - 985, 988</b>							
	06.2006 →	B	6	3498 cm <sup>3</sup>	4V	190-232 kW (258-316 PS)	86,00 mm	
	[8]	H 12 x 34,6 x 34,6					A 160 050 01 80 A 642 050 00 80	<b>50 006 432</b>
<b>101</b>		<b>92,9</b>						
<b>M 272</b>	<b>960 - 961, 963 - 967, 970 - 972, 975, 978</b>							
		B	6	3498 cm <sup>3</sup>	4V	170-205 kW (231-279 PS)	86,00 mm	
<b>M 273</b>	<b>922 - 924</b>							
		B	8	4663 cm <sup>3</sup>	4V	250 kW (340 PS)	86,00 mm	
	IN [2]	39,6 x 6 x 108,8	S - Cr -	- 45° -	-	22 - III	A 272 053 05 01 A 272 053 06 01	<b>261132</b>
	EX [2]	29,9 x 6 x 107,3	A/S - Cr -	- 45° -	-	22 - III	A 272 050 06 27 A 272 050 08 27 A 272 050 16 27	<b>261133</b>

Fortsetzung nächste Seite / continued on next page / suite page suivante / continuación página próxima / Продолжение на следующей странице

					Reference	Item No.
[8]	H 12 x 34,6 x 34,6				A 160 050 01 80 A 642 050 00 80	<b>50 006 432</b>
<b>102</b>	<b>92,9</b>					
<b>M 276</b>	<b>952, 955 - 958</b>	B	6	3498 cm <sup>3</sup> 4V	182-245 kW (248-333 PS)	12,2 86,00 mm
<b>M 278 Euro 5</b>	<b>928</b>	B (LA)	8	4663 cm <sup>3</sup> 4V	270-335 kW (367-456 PS)	10,5 86,00 mm
IN [2]	37,0 x 6 x 104,2	S - Cr -	- 45° -	- 22 - III	A 278 050 01 26	<b>261150</b> <small>NEW</small>
EX [2]	30,1 x 6 x 107,3	RA/S- Cr - Na	- 45° - VS -	22 - III	A 276 050 00 27	<b>261151</b> <small>NEW</small>
[50]	∅ 6 mm				A 000 053 11 26	<b>MK-6H</b>
[8]	H 12 x 34,6 x 34,6				A 160 050 01 80 A 642 050 00 80	<b>50 006 432</b>
<b>103</b>	<b>92,9</b>					
<b>M 278 Euro 5</b>	<b>920, 922, 927, 932</b>	B (LA)	8	4663 cm <sup>3</sup> 4V	300-335 kW (408-455 PS)	10,5 86,00 mm
IN [2]	37,0 x 6 x 104,2	S - Cr -	- 45° -	- 22 - III	A 278 050 01 26	<b>261150</b> <small>NEW</small>
[50]	∅ 6 mm				A 000 053 11 26	<b>MK-6H</b>
[8]	H 12 x 34,6 x 34,6				A 160 050 01 80 A 642 050 00 80	<b>50 006 432</b>
<b>104</b>	<b>92,9</b>					
<b>M 278 Euro 5</b>	<b>929</b>	B (LA)	8	4663 cm <sup>3</sup> 4V	320-338 kW (435-460 PS)	10,5 86,00 mm
IN [2]	37,0 x 6 x 104,2	S - Cr -	- 45° -	- 22 - III	A 278 050 01 26	<b>261150</b> <small>NEW</small>
[50]	∅ 6 mm				A 000 053 11 26	<b>MK-6H</b>
<b>105</b>	<b>93,75</b>					
<b>M 115</b>	<b>951 - 952, 954 - 955, 972 - 974</b>	B	4	2307 cm <sup>3</sup> 2V	62-81 kW (84-110 PS)	83,60 mm
92 931 6..	01.1975 → 07.1993					
IN [2]	47,0 x 9 x 128,6	S - Cr -	- 45° - VS -	1 -	A 115 050 02 26	<b>26017</b>
EX [1]	37,1 x 11 x 113,2	A/S - Cr -	- 45° -	9 - III	A 115 050 00 27 A 115 050 01 27 A 129 053 00 05 A 129 053 01 05 A 130 053 01 05 A 290 053 01 05	<b>261106</b>
[50]	∅ 9 mm				A 115 053 00 26	<b>RK-9H</b>
IN [4]	14,04 x 9 x 55,0	B1			A 130 050 01 24	<b>81-2667</b>
IN [4]	14,24 x 9 x 55,0	B1			A 130 050 02 24	<b>81-2668</b>
EX [4]	15,04 x 11 x 45,0	B1			A 108 050 05 24	<b>81-2659</b>
EX [4]	15,24 x 11 x 45,0	B1			A 108 050 07 24	<b>81-2660</b>

M

					<b>Reference</b>	<b>Item No.</b>
--	--	--	--	--	------------------	-----------------

<b>106</b>		<b>95,5</b>								
<b>M 102</b>	<b>959, 998</b>	08.1982 → 09.1995	B	4	2299 cm <sup>3</sup>	2V	70-92 kW	(95-125 PS)	8:1	80,25 mm
<b>M 102</b>	<b>942 - 943, 980 - 981</b>	04.1982 → 02.1996	B	4		2V	70-100 kW	(95-136 PS)		80,30 mm

93 495 6.., 93 671 6.., 93 968 6..										
	IN [2]	43,0 x 8 x 114,9	S - Cr -	- 45° -	-	1 - III	A 102 053 13 01 A 102 053 16 01 A 102 053 18 01	<b>26160</b>		
	IN [2]	46,0 x 8 x 114,9	S - Cr -	- 45° -	-	1 - III	A 102 053 15 01 A 102 053 17 01	<b>26135</b>		
	EX [2]	39,0 x 9 x 115,8	A/S - Cr - Na	- 45° - VS -	-	1 - III	A 102 050 00 27 A 102 050 03 27	<b>2655</b>	(1)	
	EX [2]	39,0 x 9 x 115,9	A/S - Cr -	- 45° -	-	1 - III		<b>261107</b>	(2)	
	(1) OES specification / Kegelstückfixierung/cotter fixation/fixation de clavettes/fijación de chavetas/ Крепление конического сухаря Ø 8 mm									
	(2) IAM specification / Kegelstückfixierung/cotter fixation/fixation de clavettes/fijación de chavetas/ Крепление конического сухаря Ø 8 mm									
	[50]	Ø 8 mm					A 102 053 00 26	<b>RK-8H</b>		
	IN [4]	14,03 x 8 x 46,0	B1				A 102 050 09 24 A 102 050 17 24	<b>81-2631</b>		
	IN [4]	14,04 x 8 x 46,0	B1				A 102 050 89 24	<b>81-26145</b>		
	IN [4]	14,23 x 8 x 46,0	B1				A 102 050 10 24	<b>81-2632</b>		
	IN [4]	14,33 x 8 x 46,0	B1				A 102 050 11 24	<b>81-2633</b>		
	IN [4]	14,34 x 8 x 46,0	B1 CC				A 102 050 91 24	<b>81-26147</b>		
	EX [4]	14,03 x 9 x 51,0	B1				A 102 050 12 24 A 102 050 18 24	<b>81-2634</b>		
	EX [4]	14,04 x 9 x 51,0	B1				A 102 050 05 62	<b>81-26148</b>		
	EX [4]	14,23 x 9 x 51,0	B1				A 102 050 04 62 A 102 050 13 24	<b>81-2635</b>		
	EX [4]	14,33 x 9 x 51,0	B1				A 102 050 14 24	<b>81-2636</b>		
	EX [4]	14,34 x 9 x 51,0	B1 CC				A 102 050 03 62	<b>81-26150</b>		
							A 102 050 02 01	<b>50 006 212</b>		

<b>107</b>		<b>95,5</b>								
<b>M 102</b>	<b>958, 979</b>	05.1987 → 07.1996	B	4	2299 cm <sup>3</sup>	2V	79-90 kW	(108-122 PS)		80,25 mm
<b>M 102</b>	<b>945 - 946, 982, 985, 987, 989, 996 - 997</b>	04.1982 → 07.2000	B	4		2V	70-100 kW	(95-136 PS)		80,30 mm

93 671 6.., 93 968 6..										
	IN [2]	46,0 x 8 x 114,9	S - Cr -	- 45° -	-	1 - III	A 102 053 15 01 A 102 053 17 01	<b>26135</b>		
	EX [2]	39,0 x 9 x 115,8	A/S - Cr - Na	- 45° - VS -	-	1 - III	A 102 050 00 27 A 102 050 03 27	<b>2655</b>	(1)	
	EX [2]	39,0 x 9 x 115,9	A/S - Cr -	- 45° -	-	1 - III		<b>261107</b>	(2)	
	(1) OES specification / Kegelstückfixierung/cotter fixation/fixation de clavettes/fijación de chavetas/ Крепление конического сухаря Ø 8 mm									
	(2) IAM specification / Kegelstückfixierung/cotter fixation/fixation de clavettes/fijación de chavetas/ Крепление конического сухаря Ø 8 mm									
	[50]	Ø 8 mm					A 102 053 00 26	<b>RK-8H</b>		

Fortsetzung nächste Seite / continued on next page / suite page suivante / continuación página próxima / Продолжение на следующей странице



					Reference	Item No.	
	IN [4] 14,03 x 8 x 46,0	B1			A 102 050 09 24 A 102 050 17 24	<b>81-2631</b>	
	IN [4] 14,04 x 8 x 46,0	B1			A 102 050 89 24	<b>81-26145</b>	
	IN [4] 14,23 x 8 x 46,0	B1			A 102 050 10 24	<b>81-2632</b>	
	IN [4] 14,33 x 8 x 46,0	B1			A 102 050 11 24	<b>81-2633</b>	
	IN [4] 14,34 x 8 x 46,0	B1 CC			A 102 050 91 24	<b>81-26147</b>	
	EX [4] 14,03 x 9 x 51,0	B1			A 102 050 12 24 A 102 050 18 24	<b>81-2634</b>	
	EX [4] 14,04 x 9 x 51,0	B1			A 102 050 05 62	<b>81-26148</b>	
	EX [4] 14,23 x 9 x 51,0	B1			A 102 050 04 62 A 102 050 13 24	<b>81-2635</b>	
	EX [4] 14,33 x 9 x 51,0	B1			A 102 050 14 24	<b>81-2636</b>	
	EX [4] 14,34 x 9 x 51,0	B1 CC			A 102 050 03 62	<b>81-26150</b>	
					A 102 050 55 01	<b>50 006 222</b>	
	[8] H 14 x 30				A 103 050 00 80	<b>50 006 454</b>	
<b>108</b>	<b>95,5</b>						
<b>M 102</b>	<b>983</b> → 08.1988	B	4	2298 cm <sup>3</sup>	4V 125-136 kW (170-185 PS) 10,5	80,30 mm	
	[50] Ø 7 mm				A 102 053 02 26	<b>RK-7</b>	
	IN [4] 13,00 x 7 x 45,5	B1			A 102 050 40 24	<b>81-26106</b>	
	EX [4] 13,00 x 8 x 43,0	B1			A 102 050 37 24	<b>81-26109</b>	
<b>109</b>	<b>95,5</b>						
<b>M 102</b>	<b>992</b> → 08.1993	B	4	2498 cm <sup>3</sup>	2V 173 kW (235 PS) 9,7	87,20 mm	
<b>M 102</b>	<b>990 - 991</b> → 08.1993	B	4	2498 cm <sup>3</sup>	4V 143-150 kW (195-204 PS) 9,7	87,20 mm	
	[50] Ø 7 mm				A 102 053 02 26	<b>RK-7</b>	
	IN [4] 13,00 x 7 x 43,0	B1			A 102 050 67 24	<b>81-26139</b>	
	EX [4] 13,00 x 8 x 44,0	B1			A 102 050 83 24	<b>81-26142</b>	
<b>110</b>	<b>96,5</b>						
<b>M 117</b>	<b>967 - 968</b> 10.1985 →	B	8	5547 cm <sup>3</sup>	2V 169-220 kW (230-300 PS) 10	94,80 mm	
	IN [2] 44,0 x 9 x 117,0	S - Cr -	- 45°	VS -	9 - III	A 116 050 01 26 A 116 050 02 26	<b>2639</b>
	IN [2] 46,0 x 9 x 117,0	S - Cr -	- 45°	VS -	9 - III	A 117 050 01 26	<b>26112</b>
	EX [2] 39,1 x 9 x 118,2	A/S - Cr -	- 45°	VS -	9 - III	A 117 050 00 27 A 117 050 01 27	<b>261111</b>
	[50] Ø 9 mm				A 115 053 00 26	<b>RK-9H</b>	
	IN [6] 14,04 x 9 x 47,5	B1			A 116 050 47 24	<b>81-26118</b>	
	IN [6] 14,24 x 9 x 47,5	B1			A 116 050 49 24	<b>81-26119</b>	
	IN [4] 14,44 x 9 x 47,5	B1			A 116 050 50 24	<b>81-26120</b>	
	EX [4] 15,04 x 9 x 50,5	B1			A 116 050 53 24	<b>81-26121</b>	
	EX [4] 15,24 x 9 x 50,5	B1			A 116 050 55 24	<b>81-26122</b>	
	EX [4] 15,44 x 9 x 50,5	B1			A 116 050 56 24	<b>81-26123</b>	

					Reference	Item No.	
<b>111</b>		<b>96,5</b>					
<b>M 117</b>	<b>962 - 965</b>						
	01.1993 → 12.1994	B	8	4973 cm <sup>3</sup>	2V	137-195 kW (186-265 PS)	85,00 mm
	IN [2]	44,0 x 9 x 117,0	S - Cr -	- 45° - VS -	9 - III	A 116 050 01 26 A 116 050 02 26	<b>2639</b>
	IN [2]	46,0 x 9 x 117,0	S - Cr -	- 45° - VS -	9 - III	A 117 050 01 26	<b>26112</b>
	EX [2]	39,1 x 9 x 118,2	A/S - Cr -	- 45° - VS -	9 - III	A 117 050 00 27 A 117 050 01 27	<b>261111</b>
	[50]	∅ 9 mm				A 115 053 00 26	<b>RK-9H</b>
	IN [6]	14,04 x 9 x 47,5	B1			A 116 050 47 24	<b>81-26118</b>
	IN [6]	14,24 x 9 x 47,5	B1			A 116 050 49 24	<b>81-26119</b>
	IN [4]	14,44 x 9 x 47,5	B1			A 116 050 50 24	<b>81-26120</b>
	EX [4]	15,04 x 9 x 50,5	B1			A 116 050 53 24	<b>81-26121</b>
	EX [4]	15,24 x 9 x 50,5	B1			A 116 050 55 24	<b>81-26122</b>
	EX [4]	15,44 x 9 x 50,5	B1			A 116 050 56 24	<b>81-26123</b>
	ES					A 117 051 08 01	<b>50 006 280</b>
	AS					A 117 051 09 01	<b>50 006 281</b>
<b>112</b>		<b>96,5</b>					
<b>M 119</b>	<b>960, 970, 972, 974, 980, 982, 985 (AMG 5.0)</b>						
	02.1996 → 10.2001	B	8	4973 cm <sup>3</sup>	4V	235-255 kW (320-347 PS)	85,00 mm
90 717 6.., 94 324 6..							
	IN/EX [4]	12,56 x 7.02 x 37,5	G1			A 111 053 10 29	<b>81-26172</b>
	IN/EX [4]	12,70 x 7.02 x 37,5	G1			A 111 053 11 29	<b>81-26173</b>
	IN/EX [4]	12,90 x 7.02 x 37,5	G1			A 111 050 14 24	<b>81-26174</b>
	IN [6]	13,50 x 7 x 35,5	B1			A 104 050 52 24	<b>81-26163</b>
	EX [4]	13,50 x 7 x 40,5	B1			A 104 050 57 24	<b>81-26169</b>
	EX [4]	13,70 x 7 x 40,5	B1			A 104 050 58 24	<b>81-26170</b>
	[8]	H 35 x 24 x 24				A 104 050 12 25	<b>50 006 421</b>
<b>113</b>		<b>96,5</b>					
<b>M 117</b>	<b>960 - 961</b>						
	→ 08.1989	B	8	4973 cm <sup>3</sup>	2V	170-180 kW (231-245 PS) 8,8	85,00 mm
	IN [2]	44,0 x 9 x 117,0	S - Cr -	- 45° - VS -	9 - III	A 116 050 01 26 A 116 050 02 26	<b>2639</b>
	IN [2]	46,0 x 9 x 117,0	S - Cr -	- 45° - VS -	9 - III	A 117 050 01 26	<b>26112</b>
	EX [2]	39,1 x 9 x 118,2	A/S - Cr -	- 45° - VS -	9 - III	A 117 050 00 27 A 117 050 01 27	<b>261111</b>
	[50]	∅ 9 mm				A 115 053 00 26	<b>RK-9H</b>
	IN [6]	14,04 x 9 x 47,5	B1			A 116 050 47 24	<b>81-26118</b>
	IN [6]	14,24 x 9 x 47,5	B1			A 116 050 49 24	<b>81-26119</b>
	IN [4]	14,04 x 9 x 47,5	B1			A 116 050 36 24	<b>81-2685</b>
	IN [4]	14,44 x 9 x 47,5	B1			A 116 050 50 24	<b>81-26120</b>
	EX [4]	15,04 x 9 x 50,5	B1			A 116 050 53 24	<b>81-26121</b>
	EX [4]	15,24 x 9 x 50,5	B1			A 116 050 55 24	<b>81-26122</b>
	EX [4]	15,44 x 9 x 50,5	B1			A 116 050 56 24	<b>81-26123</b>

M

					Reference	Item No.		
<b>114</b>		<b>97</b>						
<b>M 112</b>		<b>970, 972 - 973, 975 - 976</b>						
		09.2002 →	B	6	3724 cm <sup>3</sup> 3V	165-180 kW (224-245 PS) 10	84,00 mm	
<b>M 113</b>		<b>960 - 969, 971</b>						
			B	8	4966 cm <sup>3</sup> 3V	215-225 kW (292-306 PS)	84,00 mm	
<b>M 113</b>		<b>990 - 993, 995</b>						
			B (K)	8	5439 cm <sup>3</sup> 3V	349-380 kW (475-517 PS) 9	92,00 mm	
<b>M 113</b>		<b>980 - 982, 984, 986 - 989</b>						
		08.1997 →	B	8	5439 cm <sup>3</sup> 3V	255-294 kW (347-400 PS)	92,00 mm	
90 352 6..								
	IN [2]	38,0 x 7 x 119,1	S - Ni -	- 45° -	-	1 - III	A 113 053 02 01 A 113 053 06 01	<b>261034</b>
	EX [2]	43,0 x 7 x 121,8	A - Ni -	- 45° -	VS -	1 -	A 113 050 03 27	<b>261035</b>
	[50]	∅ 7 mm						<b>LK-2607</b>
	IN/EX [4]	12,74 x 7 x 50,0	G1				A 113 053 03 29	<b>81-26183</b>
	IN [4]						A 113 050 01 33	<b>50 006 495</b> (1)
	IN [4]						A 113 050 00 33	<b>50 006 497</b> (2)
	EX [4]						A 113 050 00 34	<b>50 006 499</b>
							A 113 050 05 34	
							(1) Einlassventil/intake valve/soupape d'admission/válvula de admisión/впускной клапан No.2	
							(2) Einlassventil/intake valve/soupape d'admission/válvula de admisión/впускной клапан No.1	
<b>115</b>		<b>97</b>						
<b>OM 352</b>		<b>901, 910 - 912, 930 - 933, 942 - 945, 972 - 976, 978</b>						
		01.1964 → 07.1983	D	6	5675 cm <sup>3</sup> 2V	74-96 kW (100-130 PS)	128,00 mm	
90 274 8.., 92 581 6.., 93 750 6.., 93 882 6..								
	IN [2]	44,0 x 9 x 140,5	A/S - Cr -	- 45° -	-	5 - III	A 352 050 00 26 A 352 050 01 26 A 352 053 01 01	<b>16136</b>
	EX [2]	36,0 x 10 x 140,5	A/S - Cr -	- 45° -	-	5 - III	A 366 050 02 27	<b>16122</b>
	EX [2]	36,0 x 10 x 140,5	S - Cr -	- 45° -	VS -	5 - III	A 352 053 15 05	<b>1604</b>
	EX [2]	36,0 x 10 x 140,6	A/S - Cr -	- 45° -	-	5 - III	A 321 053 09 05 A 366 050 00 27 A 366 050 01 27 A 366 050 05 27 A 366 050 06 27 A 376 050 00 27 A 376 050 01 27	<b>16106</b>
	EX [2]	36,0 x 9 x 140,5	S - Cr -	- 45° -	VS -	5 - III	A 321 053 07 05	<b>1638</b>
	IN [6]	15,00 x 9 x 78,0	G1				A 312 053 02 30	<b>81-1609</b>
	IN [6]	15,03 x 9 x 72,0	G1				A 352 053 12 29	<b>81-1666</b>
	IN [6]	15,04 x 9 x 72,0	G1				A 352 053 22 29 A 366 053 07 29	<b>81-1674</b>
	EX [6]	15,00 x 10 x 73,0	G1				A 352 053 16 30	<b>81-1658</b>
	EX [6]	15,00 x 9 x 73,0	G1				A 312 053 05 30	<b>81-1610</b>
	EX [6]	15,03 x 10 x 67,0	G1				A 352 053 20 30	<b>81-1670</b>
	EX [6]	15,04 x 10 x 67,0	G1				A 352 053 37 30 A 366 053 02 30	<b>81-1676</b>
	EX [6]	15,20 x 10 x 73,0	G1				A 352 053 18 30	<b>81-1659</b>
	EX [6]	15,24 x 10 x 67,0	G1				A 352 053 38 30	<b>81-1677</b>
	EX [6]	15,53 x 10 x 67,0	G1				A 352 053 23 30	<b>81-1673</b>
	EX [6]	15,55 x 10 x 73,0	G1				A 352 053 19 30	<b>81-1695</b>
Fortsetzung nächste Seite / continued on next page / suite page suivante / continuación página próxima / Продолжение на следующей странице								

					Reference	Item No.
IN [1]	45,08 x 37 x 8,3	G1 45°			A 352 053 16 31 A 352 053 22 31 A 352 053 31 31	<b>92-16112</b>
IN [1]	45,87 x 37 x 8,2	G1 45°			A 352 053 35 31 A 352 053 38 31 A 352 053 40 31	<b>92-16114</b>
IN [1]	46,37 x 37 x 8,2	G1 45°			A 352 053 37 31	<b>92-16115</b>
EX [2]	38,07 x 30 x 8,5	G1 45°			A 366 053 16 32	<b>92-16109</b>
EX [1]	38,38 x 30 x 8,5	G1 45°			A 352 053 16 32 A 352 053 21 32	<b>92-16131</b>
	739 mm				A 352 050 44 01	<b>20 1003 35200 (1)</b>
	(1) Zahnrad aufgeschumpft/gear shrinked on/pignon emmanché/rueda dentada zunchada/зубчатое колесо запрессовано нагорячую					
[12]	M 28 x 60				A 352 054 05 01	<b>20 1003 35260</b>
I [1]					A 352 050 10 33 A 366 050 04 33	<b>20 1003 36602 (2)</b>
	(2) IN					

**116**
**97**
**OM 314**
**946, 948, 959, 961 - 963, 967**

01.1970 → 12.1988 D

4

 3780 cm<sup>3</sup> 2V

63 kW

(85 PS) 17

128,00 mm

90 274 8..., 93 882 6...

**M**

IN [2]	43,0 x 9 x 140,5	A/S - Cr -	- 30° - -	5 - III	A 366 050 02 26	<b>16109</b>
IN [2]	44,0 x 9 x 140,5	A/S - Cr -	- 45° - -	5 - III	A 352 050 00 26 A 352 050 01 26 A 352 053 01 01	<b>16136</b>
EX [2]	36,0 x 10 x 140,5	A/S - Cr -	- 45° - -	5 - III	A 366 050 02 27	<b>16122</b>
EX [2]	36,0 x 10 x 140,5	S - Cr -	- 45° - VS -	5 - III	A 352 053 15 05	<b>1604</b>
EX [2]	36,0 x 10 x 140,6	A/S - Cr -	- 45° - -	5 - III	A 321 053 09 05 A 366 050 00 27 A 366 050 01 27 A 366 050 05 27 A 366 050 06 27 A 376 050 00 27 A 376 050 01 27	<b>16106</b>
EX [2]	36,0 x 9 x 140,5	S - Cr -	- 45° - VS -	5 - III	A 321 053 07 05	<b>1638</b>
IN [6]	15,00 x 9 x 78,0	G1			A 312 053 02 30	<b>81-1609</b>
IN [6]	15,03 x 9 x 72,0	G1			A 352 053 12 29	<b>81-1666</b>
IN [6]	15,04 x 9 x 72,0	G1			A 352 053 22 29 A 366 053 07 29	<b>81-1674</b>
EX [6]	15,00 x 10 x 73,0	G1			A 352 053 16 30	<b>81-1658</b>
EX [6]	15,00 x 9 x 73,0	G1			A 312 053 05 30	<b>81-1610</b>
EX [6]	15,03 x 10 x 67,0	G1			A 352 053 20 30	<b>81-1670</b>
EX [6]	15,04 x 10 x 67,0	G1			A 352 053 37 30 A 366 053 02 30	<b>81-1676</b>
EX [6]	15,20 x 10 x 73,0	G1			A 352 053 18 30	<b>81-1659</b>
EX [6]	15,24 x 10 x 67,0	G1			A 352 053 38 30	<b>81-1677</b>
EX [6]	15,53 x 10 x 67,0	G1			A 352 053 23 30	<b>81-1673</b>
EX [6]	15,55 x 10 x 73,0	G1			A 352 053 19 30	<b>81-1695</b>

Fortsetzung nächste Seite / continued on next page / suite page suivante / continuación página próxima / Продолжение на следующей странице

					Reference	Item No.
IN [1]	45,08 x 37 x 8,3	G1 45°			A 352 053 16 31 A 352 053 22 31 A 352 053 31 31	<b>92-16112</b>
IN [1]	45,87 x 37 x 8,2	G1 45°			A 352 053 35 31 A 352 053 38 31 A 352 053 40 31	<b>92-16114</b>
IN [1]	46,37 x 37 x 8,2	G1 45°			A 352 053 37 31	<b>92-16115</b>
EX [2]	38,07 x 30 x 8,5	G1 45°			A 366 053 16 32	<b>92-16109</b>
EX [1]	38,38 x 30 x 8,5	G1 45°			A 352 053 16 32 A 352 053 21 32	<b>92-16131</b>
[12]	M 28 x 60				A 352 054 05 01	<b>20 1003 35260</b>
I [1]					A 352 050 10 33 A 366 050 04 33	<b>20 1003 36602 (1)</b>
(1) IN						

**117**
**97**
**OM 352**
**913, 946**

1971 → 1982

D (A)

6

5675 cm³ 2V

110-115 kW

(150-156 PS) 16:1

128,00 mm

90 276 7..., 92 581 6..., 93 750 6..

IN [2]	44,0 x 9 x 140,5	A/S - Cr -	- 45° -	-	5 - III	A 352 050 00 26 A 352 050 01 26 A 352 053 01 01	<b>16136</b>
EX [2]	36,0 x 10 x 140,5	A/S - Cr -	- 45° -	-	5 - III	A 366 050 02 27	<b>16122</b>
EX [2]	36,0 x 10 x 140,5	S - Cr -	- 45° -	VS -	5 - III	A 352 053 15 05	<b>1604</b>
EX [2]	36,0 x 10 x 140,6	A/S - Cr -	- 45° -	-	5 - III	A 321 053 09 05 A 366 050 00 27 A 366 050 01 27 A 366 050 05 27 A 366 050 06 27 A 376 050 00 27 A 376 050 01 27	<b>16106</b>
EX [2]	36,0 x 9 x 140,5	S - Cr -	- 45° -	VS -	5 - III	A 321 053 07 05	<b>1638</b>
IN [6]	15,00 x 9 x 78,0	G1				A 312 053 02 30	<b>81-1609</b>
IN [6]	15,03 x 9 x 72,0	G1				A 352 053 12 29	<b>81-1666</b>
IN [6]	15,04 x 9 x 72,0	G1				A 352 053 22 29 A 366 053 07 29	<b>81-1674</b>
EX [6]	15,00 x 10 x 73,0	G1				A 352 053 16 30	<b>81-1658</b>
EX [6]	15,00 x 10 x 78,0	G1				A 321 053 12 30	<b>81-1631</b>
EX [6]	15,00 x 9 x 73,0	G1				A 312 053 05 30	<b>81-1610</b>
EX [6]	15,03 x 10 x 67,0	G1				A 352 053 20 30	<b>81-1670</b>
EX [6]	15,04 x 10 x 67,0	G1				A 352 053 37 30 A 366 053 02 30	<b>81-1676</b>
EX [6]	15,10 x 10 x 78,0	G1				A 321 053 13 30	<b>81-1632</b>
EX [6]	15,20 x 10 x 73,0	G1				A 352 053 18 30	<b>81-1659</b>
EX [6]	15,20 x 10 x 78,0	G1				A 321 053 14 30	<b>81-1633</b>
EX [6]	15,24 x 10 x 67,0	G1				A 352 053 38 30	<b>81-1677</b>
EX [6]	15,53 x 10 x 67,0	G1				A 352 053 23 30	<b>81-1673</b>
EX [6]	15,55 x 10 x 73,0	G1				A 352 053 19 30	<b>81-1695</b>
IN [1]	45,08 x 37 x 8,3	G1 45°				A 352 053 16 31 A 352 053 22 31 A 352 053 31 31	<b>92-16112</b>
IN [1]	45,87 x 37 x 8,2	G1 45°				A 352 053 35 31 A 352 053 38 31 A 352 053 40 31	<b>92-16114</b>
IN [1]	46,37 x 37 x 8,2	G1 45°				A 352 053 37 31	<b>92-16115</b>
EX [2]	38,07 x 30 x 8,5	G1 45°				A 366 053 16 32	<b>92-16109</b>
EX [1]	38,38 x 30 x 8,5	G1 45°				A 352 053 16 32 A 352 053 21 32	<b>92-16131</b>

Fortsetzung nächste Seite / continued on next page / suite page suivante / continuación página próxima / Продолжение на следующей странице

					Reference	Item No.
					A 352 050 45 01	20 1003 35203 (1)
	(1)	Zahnrad aufgeschumpft/gear shrinked on/pignon emmanché/rueda dentada zunchada/зубчатое колесо запрессовано нагорячую				
	[12]	M 28 x 60			A 352 054 05 01	20 1003 35260
	I [1]				A 352 050 10 33 A 366 050 04 33	20 1003 36602 (2)
	(2)	IN				

**118**
**97**
**OM 352**
**906**

→ 07.1983

D

6

 5675 cm<sup>3</sup> 2V

81 kW

(110 PS) 17

128,00 mm

**OM 353**
**963, 966**

→ 12.1988

D

6

 5675 cm<sup>3</sup> 2V

96 kW

(130 PS) 17

128,00 mm

90 274 8.., 93 882 6..

	IN [2]	44,0 x 9 x 140,5	A/S - Cr -	- 45° - -	5 - III	A 352 050 00 26 A 352 050 01 26 A 352 053 01 01	16136
	EX [2]	36,0 x 10 x 140,5	A/S - Cr -	- 45° - -	5 - III	A 366 050 02 27	16122
	EX [2]	36,0 x 10 x 140,5	S - Cr -	- 45° - VS -	5 - III	A 352 053 15 05	1604
	EX [2]	36,0 x 10 x 140,6	A/S - Cr -	- 45° - -	5 - III	A 321 053 09 05 A 366 050 00 27 A 366 050 01 27 A 366 050 05 27 A 366 050 06 27 A 376 050 00 27 A 376 050 01 27	16106
	EX [2]	36,0 x 9 x 140,5	S - Cr -	- 45° - VS -	5 - III	A 321 053 07 05	1638
	IN [6]	15,00 x 9 x 78,0	G1			A 312 053 02 30	81-1609
	IN [6]	15,03 x 9 x 72,0	G1			A 352 053 12 29	81-1666
	IN [6]	15,04 x 9 x 72,0	G1			A 352 053 22 29 A 366 053 07 29	81-1674
	EX [6]	15,00 x 10 x 73,0	G1			A 352 053 16 30	81-1658
	EX [6]	15,00 x 9 x 73,0	G1			A 312 053 05 30	81-1610
	EX [6]	15,03 x 10 x 67,0	G1			A 352 053 20 30	81-1670
	EX [6]	15,04 x 10 x 67,0	G1			A 352 053 37 30 A 366 053 02 30	81-1676
	EX [6]	15,20 x 10 x 73,0	G1			A 352 053 18 30	81-1659
	EX [6]	15,24 x 10 x 67,0	G1			A 352 053 38 30	81-1677
	EX [6]	15,53 x 10 x 67,0	G1			A 352 053 23 30	81-1673
	EX [6]	15,55 x 10 x 73,0	G1			A 352 053 19 30	81-1695
	IN [1]	45,08 x 37 x 8,3	G1 45°			A 352 053 16 31 A 352 053 22 31 A 352 053 31 31	92-16112
	IN [1]	45,87 x 37 x 8,2	G1 45°			A 352 053 35 31 A 352 053 38 31 A 352 053 40 31	92-16114
	IN [1]	46,37 x 37 x 8,2	G1 45°			A 352 053 37 31	92-16115
	EX [2]	38,07 x 30 x 8,5	G1 45°			A 366 053 16 32	92-16109
	EX [1]	38,38 x 30 x 8,5	G1 45°			A 352 053 16 32 A 352 053 21 32	92-16131
		739 mm 739 mm				A 352 050 44 01 A 352 050 49 01	20 1003 35200 (1) 20 1003 35201 (2)
	(1)	Zahnrad aufgeschumpft/gear shrinked on/pignon emmanché/rueda dentada zunchada/зубчатое колесо запрессовано нагорячую					

Fortsetzung nächste Seite / continued on next page / suite page suivante / continuación página próxima / Продолжение на следующей странице



					Reference	Item No.	
	(2)	Zahnrad angeschraubt/gear screwed on/pignon vissé/rueda dentada atornillada/зубчатое колесо привинчено					
	[12]	M 28 x 60			A 352 054 05 01	<b>20 1003 35260</b>	
	I [1]				A 352 050 10 33 A 366 050 04 33	<b>20 1003 36602</b> (3)	
	(3)	IN					

## 119 97,5

OM 304

900-410

06.1985→

D (A)

4

3972 cm<sup>3</sup> 2V

85 kW

(115 PS) 16,5:1 133,00 mm

90 532 6..., 93 831 6..

	IN [2]	42,0 x 9 x 140,5	A/S - Cr -	- 20° - -	5 - III	A 366 050 12 26	<b>261100</b>
	IN [2]	43,0 x 9 x 140,5	A/S - Cr -	- 30° - -	5 - III	A 366 050 02 26	<b>16109</b>
	EX [2]	36,0 x 10 x 140,6	A/S - Cr -	- 45° - -	5 - III	A 321 053 09 05 A 366 050 00 27 A 366 050 01 27 A 366 050 05 27 A 366 050 06 27 A 376 050 00 27 A 376 050 01 27	<b>16106</b>
	IN [6]	15,04 x 9 x 72,0	G1			A 352 053 22 29 A 366 053 07 29	<b>81-1674</b>
	EX [6]	15,04 x 10 x 67,0	G1			A 352 053 37 30 A 366 053 02 30	<b>81-1676</b>
	EX [6]	15,24 x 10 x 67,0	G1			A 352 053 38 30	<b>81-1677</b>
	IN [1]	43,87 x 34,5 x 7,4	G1			A 366 053 35 31	<b>92-16155</b>
	EX [2]	38,07 x 30 x 7,9	G1 45°			A 366 053 20 32	<b>92-16154</b>
	EX [2]	38,07 x 30 x 8,5	G1 45°			A 366 053 16 32	<b>92-16109</b>
	EX [1]	38,38 x 30 x 8,5	G1 45°			A 352 053 16 32 A 352 053 21 32	<b>92-16131</b>
	I [1]					A 352 050 10 33 A 366 050 04 33	<b>20 1003 36602</b> (1)
	(1)	IN					

## 120 97,5

OM 384 Euro 0

907

06.1985→

D (A)

4

3972 cm<sup>3</sup> 2V

85 kW

(115 PS) 16,5:1 133,00 mm

90 532 6..., 93 831 6..

	IN [2]	42,0 x 9 x 140,5	A/S - Cr -	- 20° - -	5 - III	A 366 050 12 26	<b>261100</b>
	IN [2]	42,0 x 9 x 140,5	A/S - Cr -	- 30° - -	5 - III	A 366 050 03 26	<b>16130</b>
	IN [2]	43,0 x 9 x 140,5	A/S - Cr -	- 30° - -	5 - III	A 366 050 02 26	<b>16109</b>
	IN [2]	44,0 x 9 x 140,5	A/S - Cr -	- 45° - -	5 - III	A 352 050 00 26 A 352 050 01 26 A 352 053 01 01	<b>16136</b>
	EX [2]	36,0 x 10 x 140,5	A/S - Cr -	- 45° - -	5 - III	A 366 050 02 27	<b>16122</b>
	EX [2]	36,0 x 10 x 140,5	S - Cr -	- 45° - VS -	5 - III	A 352 053 15 05	<b>1604</b>
	EX [2]	36,0 x 10 x 140,6	A/S - Cr -	- 45° - -	5 - III	A 321 053 09 05 A 366 050 00 27 A 366 050 01 27 A 366 050 05 27 A 366 050 06 27 A 376 050 00 27 A 376 050 01 27	<b>16106</b>

Fortsetzung nächste Seite / continued on next page / suite page suivante / continuación página próxima / Продолжение на следующей странице



					Reference	Item No.
	IN [6] 15,04 x 9 x 72,0	G1			A 352 053 22 29 A 366 053 07 29	<b>81-1674</b>
	EX [6] 15,04 x 10 x 67,0	G1			A 352 053 37 30 A 366 053 02 30	<b>81-1676</b>
	EX [6] 15,24 x 10 x 67,0	G1			A 352 053 38 30	<b>81-1677</b>
	IN [1] 43,87 x 34.5 x 7,4	G1			A 366 053 35 31	<b>92-16155</b>
	EX [2] 38,07 x 30 x 7,9	G1 45°			A 366 053 20 32	<b>92-16154</b>
	EX [2] 38,07 x 30 x 8,5	G1 45°			A 366 053 16 32	<b>92-16109</b>
	EX [1] 38,38 x 30 x 8,5	G1 45°			A 352 053 16 32 A 352 053 21 32	<b>92-16131</b>
					A 364 050 04 01 A 364 050 06 01	<b>20 1003 36401</b>
	[12] M 28 x 60				A 352 054 05 01	<b>20 1003 35260</b>
	I [1]  (1) IN				A 352 050 10 33 A 366 050 04 33	<b>20 1003 36602 (1)</b>

**121****97,5****OM 364 Euro 0****906, 911 - 912**04.1986 → 12.1994 D 4 3972 cm<sup>3</sup> 2V 63-66 kW (86-90 PS) 17,3 133,00 mm**OM 364****913**07.1987 → 12.1992 D 4 3972 cm<sup>3</sup> 2V 66 kW (90 PS) 17,3 133,00 mm

93 951 6.., 93 964 6..

	IN [2] 42,0 x 9 x 140,5	A/S - Cr -	- 20° - -	5 - III	A 366 050 12 26	<b>261100</b>
	IN [2] 42,0 x 9 x 140,5	A/S - Cr -	- 30° - -	5 - III	A 366 050 03 26	<b>16130</b>
	IN [2] 43,0 x 9 x 140,5	A/S - Cr -	- 30° - -	5 - III	A 366 050 02 26	<b>16109</b>
	IN [2] 44,0 x 9 x 140,5	A/S - Cr -	- 45° - -	5 - III	A 352 050 00 26 A 352 050 01 26 A 352 053 01 01	<b>16136</b>
	EX [2] 36,0 x 10 x 140,5	A/S - Cr -	- 45° - -	5 - III	A 366 050 02 27	<b>16122</b>
	EX [2] 36,0 x 10 x 140,6	A/S - Cr -	- 45° - -	5 - III	A 321 053 09 05 A 366 050 00 27 A 366 050 01 27 A 366 050 05 27 A 366 050 06 27 A 376 050 00 27 A 376 050 01 27	<b>16106</b>
	IN [6] 15,00 x 9 x 78,0	G1			A 312 053 02 30	<b>81-1609</b>
	IN [6] 15,04 x 9 x 72,0	G1			A 352 053 22 29 A 366 053 07 29	<b>81-1674</b>
	EX [6] 15,04 x 10 x 67,0	G1			A 352 053 37 30 A 366 053 02 30	<b>81-1676</b>
	EX [6] 15,24 x 10 x 67,0	G1			A 352 053 38 30	<b>81-1677</b>
	IN [1] 43,87 x 34.5 x 7,4	G1			A 366 053 35 31	<b>92-16155</b>
	IN [1] 43,87 x 34.5 x 7,8	G1 30°			A 366 053 09 31 A 366 053 12 31 A 366 053 14 31	<b>92-16153</b>
	IN [1] 44,17 x 34.5 x 7,8	G1 30°			A 366 053 10 31	<b>92-16116</b>
	EX [2] 38,07 x 30 x 7,9	G1 45°			A 366 053 20 32	<b>92-16154</b>
	EX [2] 38,07 x 30 x 8,5	G1 45°			A 366 053 16 32	<b>92-16109</b>
	EX [1] 38,38 x 30 x 8,5	G1 45°			A 352 053 16 32 A 352 053 21 32	<b>92-16131</b>
					A 364 050 03 01	<b>20 1003 36400</b>
	[12] M 28 x 60				A 352 054 05 01	<b>20 1003 35260</b>

Fortsetzung nächste Seite / continued on next page / suite page suivante / continuación página próxima / Продолжение на следующей странице

					Reference	Item No.
I [1]	(1) IN				A 352 050 10 33 A 366 050 04 33	<b>20 1003 36602</b> (1)

## 122 97,5

<b>OM 364 Euro 0</b>	<b>950, 952</b>	04.1986 → 12.1994	D (A)	4	3972 cm <sup>3</sup>	2V	85 kW	(115 PS)	16,5	133,00 mm
<b>OM 364 Euro 0</b>	<b>954</b>	07.1987 → 12.1992	D	4	3972 cm <sup>3</sup>	2V	85 kW	(115 PS)	16,5	133,00 mm
<b>OM 364 Euro 0</b>	<b>981, 984</b>	11.1987 → 12.1994	D (LA)	4	3972 cm <sup>3</sup>	2V	100 kW	(136 PS)	17:1	133,00 mm

90 532 6.., 93 831 6..

	IN [2]	42,0 x 9 x 140,5	A/S - Cr -	- 20° -	-	5 - III	A 366 050 12 26	<b>261100</b>
	IN [2]	42,0 x 9 x 140,5	A/S - Cr -	- 30° -	-	5 - III	A 366 050 03 26	<b>16130</b>
	IN [2]	43,0 x 9 x 140,5	A/S - Cr -	- 30° -	-	5 - III	A 366 050 02 26	<b>16109</b>
	IN [2]	44,0 x 9 x 140,5	A/S - Cr -	- 45° -	-	5 - III	A 352 050 00 26 A 352 050 01 26 A 352 053 01 01	<b>16136</b>
	EX [2]	36,0 x 10 x 140,5	A/S - Cr -	- 45° -	-	5 - III	A 366 050 02 27	<b>16122</b>
	EX [2]	36,0 x 10 x 140,6	A/S - Cr -	- 45° -	-	5 - III	A 321 053 09 05 A 366 050 00 27 A 366 050 01 27 A 366 050 05 27 A 366 050 06 27 A 376 050 00 27 A 376 050 01 27	<b>16106</b>
	IN [6]	15,00 x 9 x 78,0	G1				A 312 053 02 30	<b>81-1609</b>
	IN [6]	15,04 x 9 x 72,0	G1				A 352 053 22 29 A 366 053 07 29	<b>81-1674</b>
	EX [6]	15,04 x 10 x 67,0	G1				A 352 053 37 30 A 366 053 02 30	<b>81-1676</b>
	EX [6]	15,24 x 10 x 67,0	G1				A 352 053 38 30	<b>81-1677</b>
	IN [1]	43,87 x 34,5 x 7,4	G1				A 366 053 35 31	<b>92-16155</b>
	EX [2]	38,07 x 30 x 7,9	G1 45°				A 366 053 20 32	<b>92-16154</b>
	EX [2]	38,07 x 30 x 8,5	G1 45°				A 366 053 16 32	<b>92-16109</b>
	EX [1]	38,38 x 30 x 8,5	G1 45°				A 352 053 16 32 A 352 053 21 32	<b>92-16131</b>
							A 364 050 04 01 A 364 050 06 01	<b>20 1003 36401</b>
	[12]	M 28 x 60					A 352 054 05 01	<b>20 1003 35260</b>
I [1]	(1) IN						A 352 050 10 33 A 366 050 04 33	<b>20 1003 36602</b> (1)

## 123 97,5

<b>OM 364 Euro 0</b>	<b>980</b>	07.1987 → 12.1992	D (LA)	4	3972 cm <sup>3</sup>	2V	100 kW	(136 PS)	16,5:1	133,00 mm
----------------------	------------	-------------------	--------	---	----------------------	----	--------	----------	--------	-----------

90 532 6.., 93 831 6..

	[12]	M 28 x 60					A 352 054 05 01	<b>20 1003 35260</b>
--	------	-----------	--	--	--	--	-----------------	----------------------

## 124 97,5

<b>OM 364 Euro 1</b>	<b>919 - 921</b>	07.1987 → 12.1994	D	4	3972 cm <sup>3</sup>	2V	63 kW	(86 PS)	17,3	133,00 mm
----------------------	------------------	-------------------	---	---	----------------------	----	-------	---------	------	-----------

91 550 6.., 91 551 6..

Fortsetzung nächste Seite / continued on next page / suite page suivante / continuación página próxima / Продолжение на следующей странице

					Reference	Item No.	
	IN [2]	42,0 x 9 x 140,5	A/S - Cr -	- 20° - -	5 - III	A 366 050 12 26	<b>261100</b>
	IN [2]	42,0 x 9 x 140,5	A/S - Cr -	- 30° - -	5 - III	A 366 050 03 26	<b>16130</b>
	IN [2]	43,0 x 9 x 140,5	A/S - Cr -	- 30° - -	5 - III	A 366 050 02 26	<b>16109</b>
	IN [2]	44,0 x 9 x 140,5	A/S - Cr -	- 45° - -	5 - III	A 352 050 00 26	<b>16136</b>
						A 352 050 01 26	
						A 352 053 01 01	
	EX [2]	36,0 x 10 x 140,5	A/S - Cr -	- 45° - -	5 - III	A 366 050 02 27	<b>16122</b>
	EX [2]	36,0 x 10 x 140,6	A/S - Cr -	- 45° - -	5 - III	A 321 053 09 05	<b>16106</b>
						A 366 050 00 27	
						A 366 050 01 27	
					A 366 050 05 27		
					A 366 050 06 27		
					A 376 050 00 27		
					A 376 050 01 27		
	IN [6]	15,04 x 9 x 72,0	G1			A 352 053 22 29	<b>81-1674</b>
	EX [6]	15,04 x 10 x 67,0	G1			A 366 053 07 29	<b>81-1676</b>
	EX [6]	15,24 x 10 x 67,0	G1			A 352 053 37 30	<b>81-1677</b>
	IN [1]	43,87 x 34.5 x 7,4	G1			A 366 053 35 31	<b>92-16155</b>
	EX [2]	38,07 x 30 x 7,9	G1 45°			A 366 053 20 32	<b>92-16154</b>
	EX [2]	38,07 x 30 x 8,5	G1 45°			A 366 053 16 32	<b>92-16109</b>
	EX [1]	38,38 x 30 x 8,5	G1 45°			A 352 053 16 32	<b>92-16131</b>
					A 352 053 21 32		
					A 364 050 03 01	<b>20 1003 36400</b>	
	[12]	M 28 x 60			A 352 054 05 01	<b>20 1003 35260</b>	
	I [1]				A 352 050 10 33	<b>20 1003 36602 (1)</b>	
	(1) IN				A 366 050 04 33		

## 125 97,5

<b>OM 354 Euro 2</b>	<b>901 - 903, 923 - 925</b>	06.1994 → 12.1994	D (LA)	4	3972 cm <sup>3</sup>	2V	77-103 kW	(105-140 PS)	18	133,00 mm
<b>OM 364 Euro 1</b>	<b>957 - 958</b>	02.1992 → 12.1994	D (A)	4	3972 cm <sup>3</sup>	2V	77 kW	(105 PS)	16,5	133,00 mm
<b>OM 364 Euro 1</b>	<b>986 - 987</b>	02.1992 → 12.1994	D (LA)	4	3972 cm <sup>3</sup>	2V	100 kW	(136 PS)	18:1	133,00 mm
<b>OM 384 Euro 1</b>	<b>908</b>	12.1993 →	D (A)	4	3972 cm <sup>3</sup>	2V	79 kW	(107 PS)	16,5:1	133,00 mm

90 532 6.., 91 598 6.., 92 525 7.., 93 831 6.., 94 333 6..

	IN [2]	42,0 x 9 x 140,5	A/S - Cr -	- 20° - -	5 - III	A 366 050 12 26	<b>261100</b>
	IN [2]	42,0 x 9 x 140,5	A/S - Cr -	- 30° - -	5 - III	A 366 050 03 26	<b>16130</b>
	IN [2]	43,0 x 9 x 140,5	A/S - Cr -	- 30° - -	5 - III	A 366 050 02 26	<b>16109</b>
	IN [2]	44,0 x 9 x 140,5	A/S - Cr -	- 45° - -	5 - III	A 352 050 00 26	<b>16136</b>
						A 352 050 01 26	
						A 352 053 01 01	
	EX [2]	36,0 x 10 x 140,5	A/S - Cr -	- 45° - -	5 - III	A 366 050 02 27	<b>16122</b>
	EX [2]	36,0 x 10 x 140,6	A/S - Cr -	- 45° - -	5 - III	A 321 053 09 05	<b>16106</b>
						A 366 050 00 27	
						A 366 050 01 27	
					A 366 050 05 27		
					A 366 050 06 27		
					A 376 050 00 27		
					A 376 050 01 27		

Fortsetzung nächste Seite / continued on next page / suite page suivante / continuación página próxima / Продолжение на следующей странице

					Reference	Item No.
	IN [6] 15,04 x 9 x 72,0	G1			A 352 053 22 29 A 366 053 07 29	<b>81-1674</b>
	EX [6] 15,04 x 10 x 67,0	G1			A 352 053 37 30 A 366 053 02 30	<b>81-1676</b>
	EX [6] 15,24 x 10 x 67,0	G1			A 352 053 38 30	<b>81-1677</b>
	IN [1] 43,87 x 34,5 x 7,4	G1			A 366 053 35 31	<b>92-16155</b>
	EX [2] 38,07 x 30 x 7,9	G1 45°			A 366 053 20 32	<b>92-16154</b>
	EX [2] 38,07 x 30 x 8,5	G1 45°			A 366 053 16 32	<b>92-16109</b>
	EX [1] 38,38 x 30 x 8,5	G1 45°			A 352 053 16 32 A 352 053 21 32	<b>92-16131</b>
					A 364 050 04 01 A 364 050 06 01	<b>20 1003 36401</b>
	[12] M 28 x 60				A 352 054 05 01	<b>20 1003 35260</b>
	I [1]  (1) IN				A 352 050 10 33 A 366 050 04 33	<b>20 1003 36602 (1)</b>

**126**
**97,5**
**OM 384 Euro 0**
**906**
**D**
**4**
**3972 cm³ 2V**
**66 kW**
**(90 PS) 17,25:1 133,00 mm**

93 951 6..., 93 964 6..

**M**

	IN [2] 42,0 x 9 x 140,5	A/S - Cr -	- 20° - -	5 - III	A 366 050 12 26	<b>261100</b>
	IN [2] 42,0 x 9 x 140,5	A/S - Cr -	- 30° - -	5 - III	A 366 050 03 26	<b>16130</b>
	IN [2] 43,0 x 9 x 140,5	A/S - Cr -	- 30° - -	5 - III	A 366 050 02 26	<b>16109</b>
	IN [2] 44,0 x 9 x 140,5	A/S - Cr -	- 45° - -	5 - III	A 352 050 00 26 A 352 050 01 26 A 352 053 01 01	<b>16136</b>
	EX [2] 36,0 x 10 x 140,5	A/S - Cr -	- 45° - -	5 - III	A 366 050 02 27	<b>16122</b>
	EX [2] 36,0 x 10 x 140,6	A/S - Cr -	- 45° - -	5 - III	A 321 053 09 05 A 366 050 00 27 A 366 050 01 27 A 366 050 05 27 A 366 050 06 27 A 376 050 00 27 A 376 050 01 27	<b>16106</b>
	IN [6] 15,04 x 9 x 72,0	G1			A 352 053 22 29 A 366 053 07 29	<b>81-1674</b>
	EX [6] 15,04 x 10 x 67,0	G1			A 352 053 37 30 A 366 053 02 30	<b>81-1676</b>
	EX [6] 15,24 x 10 x 67,0	G1			A 352 053 38 30	<b>81-1677</b>
	IN [1] 43,87 x 34,5 x 7,4	G1			A 366 053 35 31	<b>92-16155</b>
	IN [1] 43,87 x 34,5 x 7,8	G1 30°			A 366 053 09 31 A 366 053 12 31 A 366 053 14 31	<b>92-16153</b>
	IN [1] 44,17 x 34,5 x 7,8	G1 30°			A 366 053 10 31	<b>92-16116</b>
	EX [2] 38,07 x 30 x 7,9	G1 45°			A 366 053 20 32	<b>92-16154</b>
	EX [2] 38,07 x 30 x 8,5	G1 45°			A 366 053 16 32	<b>92-16109</b>
	EX [1] 38,38 x 30 x 8,5	G1 45°			A 352 053 16 32 A 352 053 21 32	<b>92-16131</b>
					A 364 050 03 01	<b>20 1003 36400</b>
	[12] M 28 x 60				A 352 054 05 01	<b>20 1003 35260</b>
	I [1]  (1) IN				A 352 050 10 33 A 366 050 04 33	<b>20 1003 36602 (1)</b>

					Reference	Item No.	
<b>127</b>	<b>98</b>						
<b>M 157</b>	<b>980 - 981, 983</b>	B (LA)	8	5461 cm <sup>3</sup>	4V 386-430 kW (525-585 PS)	90,50 mm	
<b>M 273</b>	<b>960 - 963, 965 - 968, 970 - 971</b>	B	8	5461 cm <sup>3</sup>	4V 271-285 kW (369-388 PS)	10,7 90,50 mm	
40 348 6..							
	[8]	H	12 x 34,6 x 34,6		A 160 050 01 80 A 642 050 00 80	<b>50 006 432</b>	
<b>128</b>	<b>102</b>						
<b>OM 900 Euro 4</b>	<b>917 - 919</b>	D (LA)	4	4249 cm <sup>3</sup>	3V 95-130 kW (129-177 PS)	17,4 130,00 mm	
40 030 6.., 40 831 6..							
	IN [2]	34,0 x 8 x 125,9	RA/S- Cr -	- 20° - -	1 - III	A 906 050 02 26 <b>16200</b>	
	IN [2]	34,0 x 8 x 128,9	RA/S- Cr -	- 20° - -	1 - III	A 906 050 03 26 <b>160056</b>	
	EX [2]	15,2 x 6 x 81,6	A - -	- 20° - -	9 -	A 906 050 06 26 <b>50 009 053</b> (1)	
	EX [2]	38,0 x 8 x 152,6	RA/S- Cr -	- 36° - VS -	1 - III	A 906 016 07 91 <b>16210</b>	
	EX [2]	38,0 x 8 x 152,7	RA/S- Cr -	- 45° - -	1 - III	A 906 050 08 27 <b>160057</b>	
						A 906 050 03 27 A 906 050 06 27 A 906 050 07 27	
	(1)	Konstantdrosselventil - flach Exhaust brake valve - flat Soupape de réduction permanente - plate Válvula de reducción permanente - plana Постоянный дроссельный клапан					
	[50]	Ø 8 mm				A 906 050 03 27 <b>RK-8H</b>	
	IN/EX [4]	13,03 x 8 x 60,0	G2			A 906 050 06 26 <b>81-16105</b>	
	IN/EX [4]	14,03 x 8 x 60,0	G2			A 906 050 01 29 A 906 050 01 30 A 906 050 05 29 <b>81-16107</b>	
	IN [1]	35,08 x 28 x 7,6	G1			A 906 050 01 31 <b>92-16165</b> <small>NEW</small>	
	IN [1]	35,37 x 28 x 7,7	G1			A 906 050 02 31 <b>92-16159</b>	
	EX [2]	40,38 x 31 x 8,5	G1 45°			A 906 050 02 32 <b>92-16160</b>	
	EX [1]	40,08 x 31 x 8,0	G1			A 906 050 14 32 <b>92-16167</b> <small>NEW</small>	
	EX [1]	40,08 x 31.2 x 8,0	G1			A 906 050 16 32 <b>92-16166</b> <small>NEW</small>	
<b>129</b>	<b>102</b>						
<b>OM 904 Euro 2</b>	<b>904, 908, 917, 923</b>	D (LA)	4		3V 75-125 kW (102-170 PS)	130,00 mm	
94 705 6.., 94 706 6.., 94 707 6.., 94 931 6.., 94 932 6.., 94 933 6.., 94 971 6.., 94 972 6.., 94 973 6..							
	IN [2]	34,0 x 8 x 125,9	RA/S- Cr -	- 20° - -	1 - III	A 906 050 02 26 <b>16200</b>	
	IN [2]	34,0 x 8 x 128,9	RA/S- Cr -	- 20° - -	1 - III	A 906 050 03 26 <b>160056</b>	
	EX [2]	15,2 x 6 x 81,6	A - -	- 20° - -	9 -	A 906 050 06 26 <b>50 009 053</b> (1)	
	EX [2]	38,0 x 8 x 152,6	RA/S- Cr -	- 36° - VS -	1 - III	A 906 016 07 91 <b>16210</b>	
	EX [2]	38,0 x 8 x 152,7	RA/S- Cr -	- 45° - -	1 - III	A 906 050 08 27 <b>160057</b>	
						A 906 050 03 27 A 906 050 06 27 A 906 050 07 27	
	(1)	Konstantdrosselventil - flach Exhaust brake valve - flat Soupape de réduction permanente - plate Válvula de reducción permanente - plana Постоянный дроссельный клапан					
	[50]	Ø 8 mm				A 906 050 03 27 <b>RK-8H</b>	

Fortsetzung nächste Seite / continued on next page / suite page suivante / continuación página próxima / Продолжение на следующей странице





					Reference	Item No.
	IN/EX [4] 13,03 x 8 x 60,0	G2			A 906 053 01 29	<b>81-16105</b>
	IN/EX [4] 14,03 x 8 x 60,0	G2			A 906 053 01 30 A 906 053 05 29	<b>81-16107</b>
	IN [1] 35,08 x 28 x 7,6	G1			A 906 053 01 31	<b>92-16165</b> <small>NEW</small>
	IN [1] 35,37 x 28 x 7,7	G1			A 906 053 02 31	<b>92-16159</b>
	EX [2] 40,38 x 31 x 8,5	G1 45°			A 906 053 02 32 A 906 053 14 32	<b>92-16160</b>
	EX [1] 40,08 x 31 x 8,0	G1			A 906 053 16 32	<b>92-16167</b> <small>NEW</small>
	EX [1] 40,08 x 31.2 x 8,0	G1			A 906 053 01 32	<b>92-16166</b> <small>NEW</small>
					A 904 050 04 01 A 904 050 09 01 A 904 050 40 01	<b>20 1003 90400</b>
	[12] M 33 x 18				A 906 054 07 01 A 906 054 10 01	<b>20 1003 90660</b>

**130** **102****OM 904 Euro 3****964**D (LA) 4 4249 cm<sup>3</sup> 3V

130 kW



(177 PS) 17,8

130,00 mm

94 705 6..., 94 706 6..., 94 707 6..., 94 931 6..., 94 932 6..., 94 933 6..., 94 971 6..., 94 972 6..., 94 973 6..

	IN [2] 34,0 x 8 x 125,9	RA/S- Cr -	- 20° - -	1 - III	A 906 050 02 26	<b>16200</b>
	IN [2] 34,0 x 8 x 128,9	RA/S- Cr -	- 20° - -	1 - III	A 906 050 03 26 A 906 050 06 26	<b>160056</b>
	EX [2] 15,2 x 6 x 81,6	A - -	- 20° - -	9 -	A 906 016 07 91	<b>50 009 053</b> (1)
	EX [2] 38,0 x 8 x 152,6	RA/S- Cr -	- 36° - VS -	1 - III	A 906 050 08 27	<b>16210</b>
	EX [2] 38,0 x 8 x 152,7	RA/S- Cr -	- 45° - -	1 - III	A 906 050 03 27 A 906 050 06 27 A 906 050 07 27	<b>160057</b>
	(1) Konstantdrosselventil - flach Exhaust brake valve - flat Soupape de réduction permanente - plate Válvula de reducción permanente - plana Постоянный дроссельный клапан					
	[50] Ø 8 mm				A 102 053 00 26	<b>RK-8H</b>
	IN/EX [4] 13,03 x 8 x 60,0	G2			A 906 053 01 29	<b>81-16105</b>
	IN/EX [4] 14,03 x 8 x 60,0	G2			A 906 053 01 30 A 906 053 05 29	<b>81-16107</b>
	IN [1] 35,08 x 28 x 7,6	G1			A 906 053 01 31	<b>92-16165</b> <small>NEW</small>
	IN [1] 35,37 x 28 x 7,7	G1			A 906 053 02 31	<b>92-16159</b>
	EX [2] 40,38 x 31 x 8,5	G1 45°			A 906 053 02 32 A 906 053 14 32	<b>92-16160</b>
	EX [1] 40,08 x 31 x 8,0	G1			A 906 053 16 32	<b>92-16167</b> <small>NEW</small>
					A 904 050 04 01 A 904 050 09 01 A 904 050 40 01	<b>20 1003 90400</b>
	[12] M 33 x 18				A 906 054 07 01 A 906 054 10 01	<b>20 1003 90660</b>







			Cyl.	 mm	cm <sup>3</sup>		Comp. Ratio $\epsilon$	kW	PS	Pos
B37 C15 A	D		3	84 x 90	1496	4	16.5:1	70-85	95-116	9
B47 C20 A Euro 6	D (A)		4	84 x 90	1995	4	16,5	100-140	136-190	9
N12 B16 A	B		4	77 x 85,8	1598	4	11:1	85-90	116-122	7
N14 B16 A	B (A)		4	77 x 85,8	1598	4	10,5:1	120-141	163-192	4
N14 B16 C	B (LA)		4	77 x 85,8	1598	4		141-155	192-211	4
N18 B16 A	B (A)		4	77 x 85,8	1598	4		90-160	122-218	4
N18 B16 C	B (A)		4	77 x 85,8	1598	4		155-160	211-218	5
N47 C16 A	D (LA)		4	78 x 83,6	1598	4	17	66-82	90-112	8
N47 C20 A	D (LA)		4	84 x 90	1995	4	17	82-105	112-143	9
W10 B16 A	B		4	77 x 85,8	1598	4	10,6:1	66-85	90-116	6
W16 D16	D (LA)		4	75 x 88,3	1560	4	18	80	109	3
1ND	D		4	73 x 81,5	1364	2	17,9- 18,5	55	75	1
1ND-TV	D (LA)		4	73 x 81,5	1364	2	17,5- 18,5	55-65	75-88	1
9HZ (DV6TED4) Euro 4	D (LA)		4	75 x 88,3	1560	4	17,5	66-80	90-109	2

		Pos			Pos
<b>MINI CABRIO (R57) (LCI)</b>			Cooper SD → 10.2016	N47 C20 A D	9
JCW 1.6 16V 03.2010 →	N14 B16 C B	4	Cooper SD → 10.2016	N47 C20 A D	9
JCW 1.6 16V 09.2012 →	N18 B16 C B	5	Cooper SD ALL4 → 09.2016	N47 C20 A D	9
<b>MINI Cabriolet (F57)</b>			Cooper SD ALL4 → 09.2016	N47 C20 A D	9
Cooper D	B37 C15 A D	9	JCW 1.6i 16V 09.2012 →	N18 B16 C B	5
Cooper SD	B47 C20 A D	9	John Cooper Works ALL4 → 09.2016	N18 B16 C B	5
Cooper SD	B47 C20 A D	9	John Cooper Works ALL4 → 10.2016	N18 B16 A B	4
<b>MINI Cabriolet (R52)</b>			One D → 10.2016	N47 C16 A D	8
Cooper → 11.2007	W10 B16 A B	6	<b>MINI Coupe (R58)</b>		
One → 11.2007	W10 B16 A B	6	Cooper S → 04.2015	N14 B16 A B	4
<b>MINI Cabriolet (R57)</b>			Cooper S → 04.2015	N18 B16 A B	4
Cooper → 06.2015	N12 B16 A B	7	Cooper S → 04.2015	N18 B16 A B	4
Cooper → 06.2015	N12 B16 A B	7	Cooper S → 04.2015	N18 B16 A B	4
Cooper D → 11.2013	N47 C16 A D	8	Cooper S JCW → 04.2015	N18 B16 A B	4
Cooper D → 05.2015	N47 C20 A D	9	Cooper SD → 05.2015	N47 C20 A D	9
Cooper S → 12.2008	N14 B16 A B	4	Cooper SD → 05.2015	N47 C20 A D	9
Cooper S → 07.2010	N14 B16 A B	4	John Cooper Works → 05.2015	N14 B16 C B	4
Cooper S → 06.2015	N14 B16 A B	4	John Cooper Works → 05.2015	N18 B16 C B	5
Cooper S → 06.2015	N18 B16 A B	4	<b>MINI (F55)</b>		
Cooper S → 06.2015	N18 B16 A B	4	Cooper D	B37 C15 A D	9
Cooper S → 06.2015	N18 B16 A B	4	Cooper SD	B47 C20 A D	9
Cooper SD → 05.2015	N47 C20 A D	9	Cooper SD	B47 C20 A D	9
Cooper SD → 05.2015	N47 C20 A D	9	One D	B37 C15 A D	9
John Cooper Works → 05.2015	N14 B16 C B	4	<b>MINI (F56)</b>		
John Cooper Works → 05.2015	N18 B16 C B	5	Cooper D	B37 C15 A D	9
<b>MINI CLUBMAN (F54)</b>			Cooper SD	B47 C20 A D	9
Cooper D	B47 C20 A D	9	Cooper SD	B47 C20 A D	9
Cooper D	B47 C20 A D	9	One D	B37 C15 A D	9
Cooper SD	B47 C20 A D	9	<b>MINI PACEMAN (R61)</b>		
Cooper SD	B47 C20 A D	9	Cooper ALL4 → 09.2016	N18 B16 A B	4
Cooper SD ALL4	B47 C20 A D	9	Cooper D → 09.2016	N47 C16 A D	8
Cooper SD ALL4	B47 C20 A D	9	Cooper D → 09.2016	N47 C20 A D	9
One D	B37 C15 A D	9	Cooper D ALL4 → 09.2016	N47 C16 A D	8
<b>MINI CLUBMAN (R55)</b>			Cooper D ALL4 → 09.2016	N47 C20 A D	9
Cooper → 12.2013	N12 B16 A B	7	Cooper S → 09.2016	N18 B16 A B	4
Cooper D → 02.2010	9HZ (DV6TED4) D	2	Cooper S → 09.2016	N18 B16 A B	4
Cooper D → 06.2014	N47 C16 A D	8	Cooper S → 09.2016	N18 B16 A B	4
Cooper D → 06.2014	N47 C20 A D	9	Cooper S ALL4 → 09.2016	N18 B16 A B	4
Cooper S → 02.2010	N14 B16 A B	4	Cooper S ALL4 → 09.2016	N18 B16 A B	4
Cooper S → 06.2014	N18 B16 A B	4	Cooper S ALL4 → 09.2016	N18 B16 A B	4
Cooper S → 06.2014	N18 B16 A B	4	Cooper SD → 09.2016	N47 C20 A D	9
Cooper SD → 06.2014	N47 C20 A D	9	Cooper SD ALL4 → 09.2016	N47 C20 A D	9
Cooper SD → 06.2014	N47 C20 A D	9	Cooper SD ALL4 → 09.2016	N47 C20 A D	9
John Cooper Works → 06.2014	N14 B16 C B	4	John Cooper Works → 09.2016	N18 B16 C B	5
John Cooper Works → 06.2014	N18 B16 C B	5	John Cooper Works → 09.2016	N18 B16 C B	5
One D → 06.2014	N47 C16 A D	8	<b>MINI Roadster (R59)</b>		
<b>MINI COUNTRYMAN (F60)</b>			Cooper S → 04.2015	N18 B16 A B	4
Cooper D	B47 C20 A D	9	Cooper S → 04.2015	N18 B16 A B	4
Cooper D	B47 C20 A D	9	Cooper S JCW → 04.2015	N18 B16 A B	4
Cooper D ALL4	B47 C20 A D	9	Cooper SD → 04.2015	N47 C20 A D	9
Cooper D ALL4	B47 C20 A D	9	Cooper SD → 04.2015	N47 C20 A D	9
Cooper SD	B47 C20 A D	9	John Cooper Works → 04.2015	N14 B16 C B	4
Cooper SD	B47 C20 A D	9	John Cooper Works → 04.2015	N18 B16 C B	5
Cooper SD ALL4	B47 C20 A D	9	<b>MINI (R50, R53)</b>		
Cooper SD ALL4	B47 C20 A D	9	Cooper → 09.2006	W10 B16 A B	6
One D	B37 C15 A D	9	One → 09.2006	W10 B16 A B	6
<b>MINI COUNTRYMAN (R60)</b>			One D → 09.2006	1ND D	1
Cooper ALL4 → 10.2016	N18 B16 A B	4	One D → 09.2006	1ND-TV D	1
Cooper D → 10.2016	N47 C16 A D	8	<b>MINI (R56)</b>		
Cooper D → 10.2016	N47 C20 A D	9	Cooper → 02.2012	N12 B16 A B	7
Cooper D ALL4 → 09.2016	N47 C16 A D	8	Cooper → 11.2013	N12 B16 A B	7
Cooper D ALL4 → 09.2016	N47 C20 A D	9	Cooper → 11.2013	N12 B16 A B	7
Cooper S → 10.2016	N18 B16 A B	4	Cooper D → 09.2010	W16 D16 D	3
Cooper S → 10.2016	N18 B16 A B	4	Cooper D → 09.2010	9HZ (DV6TED4) D	2
Cooper S → 10.2016	N18 B16 A B	4	Cooper D → 11.2013	N47 C16 A D	8
Cooper S ALL4 → 10.2016	N14 B16 A B	4	Cooper D → 11.2013	N47 C20 A D	9
Cooper S ALL4 → 10.2016	N18 B16 A B	4	Cooper S → 02.2010	N14 B16 A B	4
Cooper S ALL4 → 10.2016	N18 B16 A B	4	Cooper S → 11.2013	N18 B16 A B	4
Cooper S ALL4 → 10.2016	N18 B16 A B	4	Cooper S → 11.2013	N18 B16 A B	4

M



		Pos			Pos
Cooper S	→ 11.2013	N18 B16 A	B	4	
Cooper S John Cooper Works	→ 02.2010	N14 B16 A	B	4	
Cooper SD	→ 11.2013	N47 C20 A	D	9	
Cooper SD	→ 11.2013	N47 C20 A	D	9	
John Cooper Works	→ 11.2013	N14 B16 C	B	4	
John Cooper Works	→ 11.2013	N18 B16 C	B	5	
John Cooper Works GP	→ 11.2013	N18 B16 C	B	5	
One D	→ 07.2010	9HZ (DV6TED4)	D	2	
One D	→ 11.2013	N47 C16 A	D	8	
<b>MINI CLUBVAN (R55)</b>					
Cooper D	→ 06.2014	N47 C16 A	D	8	
Cooper D	→ 06.2014	N47 C20 A	D	9	









					Reference	Item No.	
<b>1</b>	<b>73</b>						
<b>1ND</b>	→ 09.2006	D	4	1364 cm <sup>3</sup>	2V	55 kW (75 PS) 17,9-18,5	81,50 mm
<b>1ND-TV</b>	→ 09.2006	D (LA)	4	1364 cm <sup>3</sup>	2V	55-65 kW (75-88 PS) 17,5-18,5	81,50 mm
40 293 6.., 40 294 6..							
	IN [2] EX [2]	30,7 x 6 x 100,0 28,0 x 6 x 99,7	S - Ni - A - Ni -	- 45° - - 45° -	- -	1 - III 1 -	<b>711032</b> <b>711033</b>
	IN/EX [4]	11,09 x 6 x 40,6	G2				<b>81-71005</b>
<b>2</b>	<b>75</b>						
<b>9HZ (DV6TED4)</b>	→ 09.2010	D (LA)	4	1560 cm <sup>3</sup>	4V	66-80 kW (90-109 PS) 17,5	88,30 mm
Euro 4 40 179 6.., 41 253 6..							
	IN [2] EX [2]	25,6 x 5,5 x 96,4 23,4 x 5,5 x 96,6	S - Cr - A/S - Cr -	- 45° - - 45° -	- VS -	22 - III 22 - III	<b>539009</b> <b>539010</b>
	[50]	∅ 5,5 mm					<b>MK-5.5H</b>
	IN/EX [4]	9,55 x 5.51 x 34,0	G1				<b>81-18111</b>
		ES AS ES AS					<b>50 007 093</b> (1) <b>50 007 094</b> (1) <b>50 007 573</b> <b>50 007 574</b>
	(1)	gegossene Version / cast Version / version coule / versión fundida / литая версия					
	[8]	H 12 x 34,5 x 33,4					<b>50 006 433</b>
	[4]						<b>50 006 485</b>
<b>3</b>	<b>75</b>						
<b>W16 D16</b>	→ 09.2010	D (LA)	4	1560 cm <sup>3</sup>	4V	80 kW (109 PS) 18	88,30 mm
	[8]	H 12 x 34,5 x 34,5					<b>50 006 414</b>
<b>4</b>	<b>77</b>						
<b>N14 B16 A</b>	→ 10.2016	B (A)	4	1598 cm <sup>3</sup>	4V	120-141 kW (163-192 PS) 10,5:1	85,80 mm
<b>N14 B16 C</b>	03.2010 →	B (LA)	4	1598 cm <sup>3</sup>	4V	141-155 kW (192-211 PS)	85,80 mm
<b>N18 B16 A</b>	→ 10.2016	B (A)	4	1598 cm <sup>3</sup>	4V	90-160 kW (122-218 PS)	85,80 mm
	IN [2] EX [2]	28,8 x 5 x 105,8 26,2 x 5 x 110,1	S - - RA/S- -	- 45° - - 45° -	- VS -	22 - III 22 - III	<b>539030</b> <b>539031</b>
	[50]	∅ 5 mm					<b>MK-5H</b>
	IN [4] IN [4] EX [4] EX [4]	9,05 x 5.01 x 41,5 9,15 x 5.01 x 41,5 9,05 x 5.01 x 44,5 9,15 x 5.01 x 44,5	B1 B1 B1 B1				<b>81-11121</b> <b>81-11122</b> (1) <b>81-11123</b> <b>81-11124</b> (1)
	(1)	1. oversize					
	[8]	H 12 x 30					<b>50 006 135</b>

Fortsetzung nächste Seite / continued on next page / suite page suivante / continuación página próxima / Продолжение на следующей странице

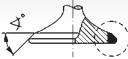
					Reference	Item No.
[4]						<b>50 006 129</b>
<b>5</b>						
<b>N18 B16 C</b>	09.2012 →	B (A)	4	1598 cm <sup>3</sup> 4V	155-160 kW (211-218 PS)	85,80 mm
IN [4]	9,05 x 5.01 x 41,5	B1				<b>81-11121</b>
IN [4]	9,15 x 5.01 x 41,5	B1				<b>81-11122</b> (1)
EX [4]	9,05 x 5.01 x 44,5	B1				<b>81-11123</b>
EX [4]	9,15 x 5.01 x 44,5	B1				<b>81-11124</b> (1)
(1)	1. oversize					
<b>6</b>						
<b>W10 B16 A</b>	→ 11.2007	B	4	1598 cm <sup>3</sup> 4V	66-85 kW (90-116 PS) 10,6:1	85,80 mm
40 632 6..						
IN [2]	30,3 x 6 x 109,5	S - Cr -		- 45° - -	22 - III	<b>111006</b>
EX [2]	23,2 x 6 x 118,4	A/S - Cr -		- 45° - -	22 - III	<b>111007</b>
[50]	∅ 6 mm					<b>MK-6H</b>
<b>7</b>						
<b>N12 B16 A</b>	→ 06.2015	B	4	1598 cm <sup>3</sup> 4V	85-90 kW (116-122 PS) 11:1	85,80 mm
IN [2]	28,8 x 5 x 105,8	S - -		- 45° - -	22 - III	<b>539030</b>
EX [2]	26,2 x 5 x 110,1	RA/S- -		- 45° - VS -	22 - III	<b>539031</b>
[50]	∅ 5 mm					<b>MK-5H</b>
IN [4]	9,05 x 5.01 x 41,5	B1				<b>81-11121</b>
IN [4]	9,15 x 5.01 x 41,5	B1				<b>81-11122</b> (1)
EX [4]	9,05 x 5.01 x 44,5	B1				<b>81-11123</b>
EX [4]	9,15 x 5.01 x 44,5	B1				<b>81-11124</b> (1)
(1)	1. oversize					
[8]	H 12 x 30					<b>50 006 135</b> (2)
[8]	H 12 x 40					<b>50 007 614</b> (3)
(2)	Auslass/Exhaust/sortie/salida/Выпуск					
(3)	Einlass/intake/admission/entrada/коллектора					
[4]						<b>50 006 129</b>
<b>8</b>						
<b>N47 C16 A</b>	→ 10.2016	D (LA)	4	1598 cm <sup>3</sup> 4V	66-82 kW (90-112 PS) 17	83,60 mm
IN [2]	24,9 x 5 x 94,0	S - -		- 45° - -	22 - III	<b>111227</b>
EX [2]	21,2 x 5 x 94,0	RA/S- Cr -		- 45° - -	22 - III	<b>111228</b>
[50]	∅ 5 mm					<b>MK-5H</b>
IN/EX [4]	10,05 x 5 x 36,0	B1				<b>81-11119</b>
<b>9</b>						
<b>B37 C15 A</b>		D	3	1496 cm <sup>3</sup> 4V	70-85 kW (95-116 PS) 16.5:1	90,00 mm
<b>B47 C20 A Euro 6</b>		D (A)	4	1995 cm <sup>3</sup> 4V	100-140 kW (136-190 PS) 16,5	90,00 mm
<b>N47 C20 A</b>	→ 10.2016	D (LA)	4	1995 cm <sup>3</sup> 4V	82-105 kW (112-143 PS) 17	90,00 mm
41 264 6..						



Fortsetzung nächste Seite / continued on next page / suite page suivante / continuación página próxima / Продолжение на следующей странице



					Reference	Item No.
	IN [2] EX [2]	27,2 x 5 x 94,0 24,6 x 5 x 94,0	S - - RA/S- Cr -	- 45° - - - 45° - -	22 - III 22 - III	<b>111216</b> <b>111215</b>
	[50]	Ø 5 mm				<b>MK-5H</b>
	IN/EX [4] IN/EX [4]  (1) 1. oversize	10,05 x 5 x 36,0 10,15 x 5 x 36,0	B1 B1			<b>81-11119</b> <small>NEW</small> <b>81-11120</b> <small>NEW</small> (1)
	[8]	H 12 x 34,5 x 34,5				<b>50 006 414</b>
	[4]					<b>50 006 133</b>

**M**



		Cyl.	 mm	cm <sup>3</sup>		Comp. Ratio $\epsilon$	kW	PS	Pos
BKD	D (LA)	4	81 x 95,5	1968	4	18	103	140	15
D4BH	D (A)	4	91,1 x 95	2476	2	21	59-78	80-106	28
F9Q1	D (LA)	4	80 x 93	1870	2	18,3	75	102	12
G11B	B	4	69,5 x 82	1244	2	9	40-53	54-72	2
G12B	B	4	74 x 82	1410	2	9,1	50-60	68-82	6
G13B	B	4	71 x 82	1299	2	9,7	44-57	60-78	4
G15B	B	4	75,5 x 82	1468	2	9,5	51-64	70-87	8
G37B	B	4	80,6 x 86	1755	2	9,1	61-66	83-90	13
G54B	B	4	91,1 x 98	2555	2	8,2	76-114	103-155	24
G54B T/C	B (LA)	4	91,1 x 98	2555	2	9	114	155	24
G62B	B (A)	4	80,6 x 88	1796	2	8,5	87-100	118-136	13
G63B	B	4	85 x 88	1997	2	8,6	62-81	84-110	21
G64B	B	4	86,5 x 100	2351	2	8,5	80-82	109-112	22
4D55	D	4	91,1 x 90	2347	2	21	48-62	65-84	25
4D55 T	D (A)	4	91,1 x 90	2347	2	21	62-70	84-95	25
4D55T	D (A)	4	91,1 x 90	2346	2	21:1	62-70	84-95	25
4D56 T	D (LA)	4	91,1 x 95	2477	2	21	62-110	84-150	27
4D56 (8V)	D	4	91,1 x 95	2477	2	21	51-64	69-87	26
4D56T (64 kW)	D (LA)	4	91,1 x 90	2346	2	21:1	64-73	87-99	27
4G11	B	4	69,5 x 82	1244	2	9	40	55	1
4G12	B	4	74 x 82	1410	2	9	50-51	68-70	7
4G12 T	B (A)	4	74 x 82	1410	2	8,7	77	105	7
4G13 (12V)	B	4	71 x 82	1299	3	9,5	44-58	60-79	3
4G13 (16V)	B	4	71 x 82	1299	4	10	60-65	82-88	5
4G13 (8V)	B	4	71 x 82	1299	2	8,7	44-51	60-69	3
4G15 (12V)	B	4	75,5 x 82	1468	3	9,2	56-81	76-110	9
4G15 (8V)	B	4	75,5 x 82	1468	2	9,4	51-73	69-99	9
4G18 Euro 4	B	4	76 x 87,3	1584	4	10	72-77	98-105	10
4G37	B	4	80,6 x 86	1755	2	9	63-71	86-97	13
4G61	B	4	82,3 x 75	1596	4	9,2	90-100	122-136	18
4G63 (DOHC 16V)	B	4	85 x 88	1997	4	9,5-9,8	78-110	106-150	21
4G63 (SOHC 8V)	B	4	85 x 88	1997	2	8,6	63-101	86-137	20
4G64 (16V)	B	4	86,5 x 100	2351	4	11,5	84-117	114-159	23
4G92 (SOHC 16V)	B	4	81 x 77,5	1597	4	10	66-88	90-120	14
4G93 (SOHC 16V)	B	4	81 x 89	1834	4	9,5	81-115	110-156	14
4G94	B	4	81,5 x 95,8	1999	4	9,5	84-103	115-140	16
4G94 (GDI)	AB	4	81,5 x 95,8	1999	4	11	85-107	116-146	17
4M40	D (LA)	4	95 x 100	2835	2	21	69-71	94-97	32
4M40-A	D	4	95 x 100	2835	2	21	69-71	94-97	32
4M40-T	D (LA)	4	95 x 100	2835	2	21	80-103	109-140	31
4M41 Euro 3	D (LA)	4	98,5 x 105	3200	4	17	118-153	160-208	33
6A12	B	6	78,4 x 69	1999	4	9,5	108-110	147-150	11
6A12 (DOHC)	B	6	78,4 x 69	1999	4	10	127-132	173-180	11
6A13	B	6	81 x 80,8	2498	4	9,5	118-151	160-205	14
6G73	B	6	83,5 x 76	2497	4	9,5	125-147	170-200	19
6G74 (DOHC 24V) Euro 3	B	6	93 x 85,8	3497	4	10,4	135-191	184-260	29
6G74 (SOHC 24V)	AB	6	93 x 85,8	3497	4	9	132-182	180-247	30
6G74 (153 kW)	B	6	93 x 85,8	3497	4	9:1	153	208	29

M

		Pos			Pos
<b>AIRTREK</b>			2.4i	09.1987 →	4G64 (16V) B 23
2.0i Turbo 16V	07.2001 →	4G63 (DOHC 16V) B 21	2.8 TD	05.1994 →	4M40-T D 31
2.0i 16V	03.2003 →	4G63 (DOHC 16V) B 21	<b>DELICA / SPACE GEAR</b>		
2.4i 16V	03.2003 →	4G64 (16V) B 23	2.4	→ 05.2000	4G64 (16V) B 23
<b>CARISMA (DA_)</b>			2.4 All-wheel Drive	→ 05.2000	4G64 (16V) B 23
1.6 (DA1A)	→ 06.2006	4G92 (SOHC 16V) B 14	<b>DIAMANTE I Station Wagon (F_W)</b>		
1.6 (DA1A)	→ 06.2006	4G92 (SOHC 16V) B 14	3.5	→ 03.1998	6G74 (SOHC 24V) AB 30
1.6 (DA1A)	→ 06.2006	4G92 (SOHC 16V) B 14	3.5	→ 03.1998	6G74 (SOHC 24V) AB 30
1.6 (DA1A)	→ 06.2006	4G92 (SOHC 16V) B 14	3.5 4WD	→ 03.1998	6G74 (SOHC 24V) AB 30
1.8 (DA2A)	→ 07.1997	4G93 (SOHC 16V) B 14	<b>DIAMANTE I Stufenheck (F2_A, F1_A)</b>		
1.9 DI-D (DA5A)	→ 06.2006	F9Q1 D 12	2.5	→ 07.1996	6G73 B 19
<b>CARISMA Stufenheck (DA_)</b>			3.5	→ 07.1996	6G74 (SOHC 24V) AB 30
1.3 16V	→ 10.2004	4G13 (16V) B 5	<b>DIAMANTE II Stufenheck (F4_A, F3_A)</b>		
1.6 (DA1A)	→ 06.2006	4G92 (SOHC 16V) B 14	2.5	→ 08.2004	6G73 B 19
1.6 (DA1A)	→ 06.2006	4G92 (SOHC 16V) B 14	2.5	→ 11.2005	6A13 B 14
1.6 (DA1A)	→ 06.2006	4G92 (SOHC 16V) B 14	2.5	→ 11.2005	6A13 B 14
1.6 (DA1A)	→ 06.2006	4G92 (SOHC 16V) B 14	3.5	→ 09.2002	6G74 (SOHC 24V) AB 30
1.8 (DA2A)	→ 09.1997	4G93 (SOHC 16V) B 14	3.5	→ 11.2005	6G74 (SOHC 24V) AB 30
1.9 DI-D (DA5A)	→ 06.2006	F9Q1 D 12	3.5 4WD	→ 09.2002	6G74 (SOHC 24V) AB 30
<b>CELESTE</b>			3.5 4WD	→ 11.2005	6G74 (SOHC 24V) AB 30
1.4	03.1979 →	G12B B 6	<b>DION Großraumlimousine (CR_W)</b>		
<b>CHARIOT</b>			2.0 GDI	→ 10.2005	4G94 (GDI) AB 17
1.8	02.1983 → 05.1991	G37B B 13	2.0 GDI 4WD	→ 10.2005	4G94 (GDI) AB 17
2.0	06.1984 → 05.1991	G63B B 21	<b>ECLIPSE</b>		
2.0i 16V	05.1991 →	4G63 (DOHC 16V) B 21	1.8	01.1990 → 1992	G37B B 13
2.4i	03.1993 →	4G64 (16V) B 23	<b>ECLIPSE Cabriolet</b>		
<b>COLT</b>			1.8	→ 03.1994	4G37 B 13
2.5 D	06.1986 →	4D56 (8V) D 26	1.8	→ 04.1999	4G93 (SOHC 16V) B 14
<b>COLT I (A15_A)</b>			2.4	→ 04.1999	4G64 (16V) B 23
1.2 GL (A151A)	12.1978 → 01.1984	4G11 B 1	<b>ECLIPSE Cabriolet (D5_A)</b>		
1.4 GLX,GT	→ 10.1982	4G12 B 7	1.8	→ 03.2005	4G93 (SOHC 16V) B 14
1.4 GLX,GT (A152A)	05.1979 → 01.1984	4G12 B 7	2.4	→ 03.2005	4G64 (16V) B 23
1.4 Turbo (A152A)	04.1982 → 01.1984	4G12 T B 7	2.4 RS	→ 03.2005	4G64 (16V) B 23
<b>COLT II (C1_A)</b>			<b>ECLIPSE I (D2_A)</b>		
1.3 EL,GL (C11A)	→ 04.1988	G13B B 4	1.8 (D21A)	→ 03.1994	4G37 B 13
1.5 GLX (C12A)	09.1985 → 04.1988	G15B B 8	2.0	→ 12.1994	4G63 (DOHC 16V) B 21
1.5 GLX (C12A)	→ 04.1988	4G15 (8V) B 9	2.0 i 16V (D22A, D27A)	→ 11.1995	4G63 (DOHC 16V) B 21
<b>COLT III (C5_A)</b>			2.0 i 16V 4WD (D22A, D27A)	→ 11.1995	4G63 (DOHC 16V) B 21
1.3 (C51A)	07.1988 → 12.1990	4G13 (8V) B 3	<b>ECLIPSE II (D3_A)</b>		
1.3 GL (C61A)	07.1988 → 12.1990	4G13 (8V) B 3	2.0	→ 04.1999	4G63 (DOHC 16V) B 21
1.3 12V (C51A)	09.1990 → 05.1992	4G13 (12V) B 3	2000 GS 16V (D32A)	→ 04.1999	4G63 (DOHC 16V) B 21
1.5 Cat (C52A)	→ 05.1992	4G15 (12V) B 9	2400 GS 16V	→ 04.1999	4G64 (16V) B 23
1.5 GLXi (C52A)	07.1988 → 12.1990	4G15 (8V) B 9	<b>ECLIPSE III (D5_A)</b>		
1.6 GTi 16V (C53A)	04.1988 → 12.1989	4G61 B 18	2.4	→ 12.2000	4G64 (16V) B 23
<b>COLT IV (CA_A)</b>			2.4	→ 03.2005	4G64 (16V) B 23
1.3 GLi 12V (CA1A)	→ 04.1996	4G13 (12V) B 3	2.4	→ 03.2005	4G64 (16V) B 23
1.5	→ 04.1996	4G15 (8V) B 9	2.4	→ 12.2005	4G64 (16V) B 23
1.6 (CA4A)	→ 04.1996	4G92 (SOHC 16V) B 14	<b>ETERNA</b>		
1.6 GLXi 16V (CA4A)	10.1992 → 02.1995	4G92 (SOHC 16V) B 14	1.8	1981 → 09.1992	G62B B 13
1.6 4WD (CC4A)	→ 08.1995	4G92 (SOHC 16V) B 14	1.8	1983 → 09.1992	G37B B 13
<b>COLT V (CJ_, CP_)</b>			1.8	07.1988 → 09.1992	4G37 B 13
1300 (CJ1A)	→ 09.2003	4G13 (16V) B 5	1.8i 16V	02.1992 →	4G93 (SOHC 16V) B 14
1300 GL,GLX (CJ1A)	→ 06.2000	4G13 (12V) B 3	2.0i 16V	07.1988 → 09.1992	4G63 (DOHC 16V) B 21
1.5 12V (CJ2A)	→ 09.1999	4G15 (12V) B 9	2.0i 24V	02.1992 →	6A12 B 11
1600	→ 09.2003	4G92 (SOHC 16V) B 14	2.0i 24V	02.1992 →	6A12 (DOHC) B 11
1600 GLX (CJ4A)	→ 09.2000	4G92 (SOHC 16V) B 14	2.4i	08.1988 →	4G64 (16V) B 23
1.8 (CJ5A)	→ 07.2001	4G93 (SOHC 16V) B 14	<b>EXPO LRV Station Wagon</b>		
<b>CORDIA</b>			1.8	→ 12.1994	4G93 (SOHC 16V) B 14
2.0	01.1984 → 1988	G63B B 21	1.8 AWD	→ 12.1993	4G93 (SOHC 16V) B 14
<b>CORDIA (A21_A, AB, AC)</b>			2.4	→ 12.1994	4G64 (16V) B 23
1.8	→ 07.1989	4G37 B 13	<b>EXPO Station Wagon</b>		
1.8 GSL (A215A)	10.1986 → 12.1986	4G37 B 13	2.4	→ 12.1995	4G64 (16V) B 23
2.0	→ 12.1988	4G63 (SOHC 8V) B 20	2.4	→ 10.1996	4G64 (16V) B 23
<b>DEBONAIR (S2_A)</b>			2.4 AWD	→ 12.1995	4G64 (16V) B 23
3.5	→ 10.1997	6G74 (DOHC 24V) B 29	<b>FREECA</b>		
<b>DELICA</b>			1.8	→ 04.2003	4G37 B 13
1.6i 16V	04.1986 →	4G92 (SOHC 16V) B 14	2.5 D	→ 08.2009	4D56 (8V) D 26
2.0	04.1986 → 04.1994	G63B B 21	2.5 D		4D56 (8V) D 26
2.0i 16V	05.1994 →	4G63 (DOHC 16V) B 21			

				Pos					Pos
<b>FTO Coupe (DE_A)</b>					2.5 V6 24V (EA5W) 09.1996 → 09.2000 6A13 B 14				
1.8 (DE2A)	→ 07.2001	4G93 (SOHC 16V)	B	14	2.5 V6 24V (EA5W) → 10.2003 6A13 B 14				
2.0 (DE3A)	→ 07.2001	6A12 (DOHC)	B	11	2.8 TD → 07.2001 4M40-T D 31				
2.0 (DE3A)	→ 07.2001	6A12 (DOHC)	B	11	<b>GALLOPER I</b>				
<b>GALANT</b>					2.5TD 02.1991 → 01.1997 D4BH D 28				
1.8	05.1979 → 02.1988	G62B	B	13	<b>GALLOPER (JK-01)</b>				
1.8	11.1987 → 10.1992	4G37	B	13	2.5 TD intercooler → 12.2003 D4BH D 28				
<b>GALANT II (A16_)</b>					<b>JEEP</b>				
2.0 GLS (A163)	→ 05.1984	4G63 (SOHC 8V)	B	20	2.6 01.1981 → 09.1987 G54B B 24				
2.3 Turbo-D (A167)	01.1981 → 05.1984	4D55 T	D	25	2.6 01.1981 → 09.1987 G54B T/C B 24				
<b>GALANT II Station Wagon (A16_V)</b>					<b>L 200</b>				
2.0 GLX (A163V)	→ 06.1983	4G63 (SOHC 8V)	B	20	2.3 D → 08.1984 4D55 D 25				
2.3 Turbo-D (A167V)	07.1983 → 05.1984	4D55 T	D	25	2.3 D → 12.1985 4D55 T D 25				
<b>GALANT III (E1_A)</b>					2.3 D 4WD → 12.1985 4D55 T D 25				
2.0 GLS (E15A)	06.1986 → 12.1987	G63B	B	21	2.3 D 4WD → 10.1986 4D55 D 25				
2.0 GLS (E15A)	→ 04.1990	4G63 (SOHC 8V)	B	20	2.3 D 4WD → 10.1986 4D55 D 25				
2.4 GLS (E16A)	02.1986 → 12.1987	G64B	B	22	<b>L 200 / TRITON (KA_T, KB_T)</b>				
<b>GALANT IV (E3_A)</b>					2.4 CNG (KA5T) → 12.2015 4G64 (16V) B 23				
1.8	→ 10.1992	4G37	B	13	2.4 Flex (KA5T) → 12.2015 4G64 (16V) B 23				
1.8 (E32A)	→ 10.1992	4G37	B	13	2.4 Flex 4WD (KB5T) → 12.2015 4G64 (16V) B 23				
2.0 (E39A, E38A, E33A)	→ 10.1992	4G63 (SOHC 8V)	B	20	2.4 (KA5T) → 12.2015 4G64 (16V) B 23				
2.0 (E39A, E38A, E33A)	→ 12.1992	4G63 (SOHC 8V)	B	20	2.4 (KA5T) → 12.2015 4G64 (16V) B 23				
2.0 GTi 16V (E39A, E38A, E33A)	11.1988 → 10.1992	4G63 (DOHC 16V)	B	21	2.4 4WD (KB5T) → 12.2012 4G64 (16V) B 23				
2.0 GTi 16V (E39A, E38A, E33A)	11.1988 → 10.1992	4G63 (DOHC 16V)	B	21	2.4 4WD (KB5T) → 12.2015 4G64 (16V) B 23				
2.0 GTi 16V 4WD (E39A)	→ 10.1992	4G63 (DOHC 16V)	B	21	2.5 DI-D 4x4 (KB4T) → 12.2012 4D56 T D 27				
2.0 GTi 16V 4x4 (E38A, E39A, E33A)	07.1989 → 12.1992	4G63 (DOHC 16V)	B	21	2.8 D 4WD (KB7T) → 12.2015 4M40-A D 32				
2.0 4WD (E33A, E38A, E39A)	→ 10.1992	4G63 (SOHC 8V)	B	20	3.2 DI-D 4WD (KB8T) → 12.2009 4M41 D 33				
<b>GALANT IV Stufenheck (E3_A)</b>					3.2 DI-D 4WD (KB8T) → 11.2013 4M41 D 33				
1.8 (E32A)	→ 08.1990	4G37	B	13	3.2 DI-D 4WD (KB8T) → 12.2015 4M41 D 33				
1.8 (E32A)	→ 10.1992	4G37	B	13	3.5 Flex 4WD (KB9T) → 12.2015 6G74 (SOHC 24V) AB 30				
2.0	→ 03.1993	4G63 (SOHC 8V)	B	20	3.5 Flexfuel 4WD (KB9T) → 12.2015 6G74 (SOHC 24V) AB 30				
2.0 (E39A, E38A, E33A)	→ 10.1992	4G63 (SOHC 8V)	B	20	3.5 (KA9T) → 12.2011 6G74 (SOHC 24V) AB 30				
2.0 (E39A, E38A, E33A)	→ 12.1992	4G63 (SOHC 8V)	B	20	3.5 4WD (KB9T) → 12.2010 6G74 (SOHC 24V) AB 30				
2.0 GTi 16V Cat 4WD (E38A, E39A, E33A)	→ 10.1992	4G63 (DOHC 16V)	B	21	3.5 4WD (KB9T) → 12.2015 6G74 (SOHC 24V) AB 30				
2.0 GTi 16V (E39A, E38A, E33A)	09.1988 → 10.1992	4G63 (DOHC 16V)	B	21	3.5 4WD (KB9T) → 12.2015 6G74 (SOHC 24V) AB 30				
2.0 GTi 16V (E39A, E38A, E33A)	→ 10.1992	4G63 (DOHC 16V)	B	21	<b>L 200 / TRITON (KJ_, KK_, KL_)</b>				
2.0 GTi 16V 4WD (E39A, E38A, E33A)	09.1988 → 10.1992	4G63 (DOHC 16V)	B	21	2.4 (KK4T) 4G64 (16V) B 23				
2.0 4WD (E39A, E38A, E33A)	→ 10.1992	4G63 (SOHC 8V)	B	20	2.4 4WD 4G64 (16V) B 23				
<b>GALANT Stufenheck (DJ_, ED_, EF_)</b>					2.4 4WD (KK4T) 4G64 (16V) B 23				
2.0 GDi G		4G94 (GDI)	AB	17	3.2 DI-D 4WD 4M41 D 33				
2.0 GDi V 4WD		4G94 (GDI)	AB	17	<b>L 200 (K3_T, K2_T, K1_T, K0_T)</b>				
<b>GALANT V (E5_A, E7_A, E8_A)</b>					2.0 → 04.1994 4G63 (SOHC 8V) B 20				
1.8 (E52A)	→ 08.1996	4G93 (SOHC 16V)	B	14	2.0 (K12T, K32T) → 08.1996 4G63 (SOHC 8V) B 20				
1.8 GLSi (E52A)	→ 08.1996	4G93 (SOHC 16V)	B	14	2.0 (K32T, K12T) → 12.1990 4G63 (SOHC 8V) B 20				
2.0 V6-24 (E64A, E54A)	01.1993 → 08.1996	6A12	B	11	2.0 4WD → 12.1989 4G63 (SOHC 8V) B 20				
2.5 (E88A)	01.1993 → 09.1996	6G73	B	19	2.0 4WD → 05.1994 4G63 (SOHC 8V) B 20				
2.5 V6-24 4WD (E88A)	01.1993 → 08.1996	6G73	B	19	2.0 4WD (K32T, K22T) → 08.1996 4G63 (SOHC 8V) B 20				
<b>GALANT V Stufenheck (E5_A, E7_A, E8_A)</b>					2.5 D (K14T) 01.1987 → 10.1996 4D56 (8V) D 26				
1.8 (E52A)	→ 08.1996	4G93 (SOHC 16V)	B	14	2.5 D (K14T) → 10.1996 4D56 (8V) D 26				
1.8 GLSi (E52A)	→ 08.1996	4G93 (SOHC 16V)	B	14	2.5 D 4WD → 05.1996 4D56 (8V) D 26				
2.0 V6-24 (E64A, E54A)	01.1993 → 08.1996	6A12	B	11	2.5 D 4WD (K24T) 12.1987 → 05.1993 4D56 (8V) D 26				
2.4	→ 12.1998	4G64 (16V)	B	23	2.5 D 4WD (K24T) → 10.1996 4D56 (8V) D 26				
2.5	01.1993 → 05.1996	6G73	B	19	2.5 TD (K14T) → 10.1996 4D56 T D 27				
2.5 V6-24 4WD (E88A)	01.1993 → 08.1996	6G73	B	19	2.5 TD 4WD (K34T) 11.1992 → 08.1996 4D56 T D 27				
<b>GALANT VI (EA_)</b>					2.6 → 05.1992 G54B B 24				
2.0 GDI	→ 10.2004	4G94 (GDI)	AB	17	2.6 4WD (K33T) 11.1989 → 12.1991 G54B B 24				
2.4	→ 12.2001	4G64 (16V)	B	23	2.8 D → 08.1996 4M40-T D 31				
2.5 Type S	→ 10.2004	6A13	B	14	<b>L 200 (K7_T, K6_T)</b>				
2.5 V6 24V (EA5A)	09.1996 → 09.2000	6A13	B	14	2.4 i → 12.2006 4G64 (16V) B 23				
2.5 V6 24V (EA5A)	→ 10.2004	6A13	B	14	2.4 4WD (K75T) → 12.2007 4G64 (16V) B 23				
<b>GALANT VI Station Wagon (EA_)</b>					2.5 D (K64T) → 12.2007 4D56 (8V) D 26				
2.0 GDI	→ 10.2004	4G94 (GDI)	AB	17	2.5 D 4WD → 12.2005 4D56 (8V) D 26				
2.4	→ 12.2001	4G64 (16V)	B	23	2.5 TD (K64T) → 11.2005 4D56 T D 27				
2.5 Type S	→ 10.2004	6A13	B	14	2.5 TD 4WD → 12.2003 4D56 (8V) D 26				
2.5 V6 24V (EA5A)	09.1996 → 09.2000	6A13	B	14	2.5 TD 4WD (K74T) → 12.2007 4D56 T D 27				
2.5 V6 24V (EA5A)	→ 10.2004	6A13	B	14	2.5 TD 4WD (K74T) → 12.2007 4D56 T D 27				
<b>GALANT VI Station Wagon (EA_)</b>					2.8 D → 09.2000 4M40-A D 32				
2.0 GDI	→ 10.2004	4G94 (GDI)	AB	17	2.8 D → 07.2003 4M40-T D 31				
2.4	→ 12.2001	4G64 (16V)	B	23					
2.5 Type S	→ 10.2004	6A13	B	14					
2.5 V6 24V (EA5A)	09.1996 → 09.2000	6A13	B	14					
2.5 V6 24V (EA5A)	→ 10.2004	6A13	B	14					

M

		Pos			Pos
2.8 D 4WD → 03.2003	4M40-A D	32	<b>LANCER V Schrägheck (CC)</b>		
2.8 D 4WD → 07.2003	4M40-T D	31	1.5 → 07.1996	4G15 (12V) B	9
2.8 TD → 06.2006	4M40-T D	31	1.6 i → 07.1996	4G92 (SOHC 16V) B	14
2.8 TD 4WD → 06.2006	4M40-T D	31	<b>LANCER V Station Wagon (CB_W, CD_W)</b>		
<b>LANCER</b>			1.3 → 08.2003	4G13 (12V) B	3
2.0 1980 →	4G63 (SOHC 8V) B	20	1.5 → 10.2003	4G15 (12V) B	9
<b>LANCER F (A15_)</b>			1.5 → 10.2003	4G15 (12V) B	9
1.2 GLX (A171) 03.1983 → 01.1984	4G11 B	1	1.6 16V (CB4W) 12.1992 → 02.1995	4G92 (SOHC 16V) B	14
1.4 GLX (A172) 03.1983 → 01.1984	4G12 B	7	1.6 16V 4WD (CD4W) 12.1992 → 02.1995	4G92 (SOHC 16V) B	14
1.4 Turbo 03.1983 → 01.1984	4G12 T B	7	1.8 i → 10.2003	4G93 (SOHC 16V) B	14
<b>LANCER II (A17_)</b>			1.8 i (CB5) → 10.2003	4G93 (SOHC 16V) B	14
1.2 (A171) 01.1980 → 12.1981	4G11 B	1	1.8 4WD → 10.2003	4G93 (SOHC 16V) B	14
1.4 GLX (A172) 09.1979 → 02.1983	4G12 B	7	<b>LANCER VI Cabriolet (CJ_A)</b>		
<b>LANCER III (C1_A, C6_A)</b>			1.8 MR (CJ5A, CE) → 03.2003	4G93 (SOHC 16V) B	14
1.5 GLX (C12AS) 06.1985 → 04.1988	G15B B	8	<b>LANCER VI (CJ-CP_)</b>		
1.5 GLX (C12AS) → 04.1988	4G15 (8V) B	9	1.3 12V (CK1A) → 08.2003	4G13 (12V) B	3
<b>LANCER III Station Wagon (C1_V, C3_V)</b>			1.5 12V → 08.1999	4G15 (12V) B	9
1.3 GL → 06.1990	G13B B	4	1.5 12V → 08.2003	4G15 (12V) B	9
1.3 GL → 08.1992	4G13 (12V) B	3	1.5 12V (CK2A) → 08.2003	4G15 (12V) B	9
1.5 (C12V) 09.1985 → 11.1988	G15B B	8	1.6 16V → 11.2001	4G92 (SOHC 16V) B	14
1.5 (C12V) 09.1988 → 12.1990	4G15 (8V) B	9	1.6 16V (CK4A) → 08.2003	4G92 (SOHC 16V) B	14
1.5 (C12V) → 12.1987	4G15 (8V) B	9	1.6 16V (CK4A) → 08.2003	4G92 (SOHC 16V) B	14
1.5 GLS → 08.1992	4G15 (12V) B	9	1.8 → 08.2003	4G93 (SOHC 16V) B	14
1.5 12V (C12V) 09.1990 → 12.1990	4G15 (12V) B	9	1.8 i (CK5) → 07.1996	4G93 (SOHC 16V) B	14
1.8 4WD (C37V) 01.1987 → 12.1987	4G37 B	13	2.0 → 08.2003	4G94 (GDI) AB	17
1.8 4WD (C37V) 01.1987 → 08.1989	G37B B	13	2.4 → 08.2003	4G64 (16V) B	23
1.8 4WD (C37V) → 12.1990	4G37 B	13	<b>LANCER VI Coupe (CJ_A, CE)</b>		
1.8 4WD (C37V) → 06.1992	4G37 B	13	1.8 i (CJ5) → 09.2004	4G93 (SOHC 16V) B	14
<b>LANCER IV (C6_A, C7_A)</b>			<b>LANCER VII (CS_A, CT_A)</b>		
1.3 (C61A) 07.1988 → 12.1990	4G13 (8V) B	3	1.3 → 08.2013	4G13 (16V) B	5
1.3 (C61A) → 05.1992	G13B B	4	1.3	4G13 (16V) B	5
1.3 (C61A) → 05.1992	4G13 (8V) B	3	1.5	4G15 (12V) B	9
1.3 GL → 06.1990	G13B B	4	1.5 LPG	4G15 (12V) B	9
1.3 12V (C61A) 01.1991 → 06.1992	4G13 (12V) B	3	1.5 LXi	4G15 (12V) B	9
1.5 → 08.1990	4G15 (12V) B	9	1.6 ClearTec → 08.2012	4G18 B	10
1.5 → 09.1992	4G15 (12V) B	9	1.6 (CS3A) → 12.2007	4G18 B	10
1.5 (C62A) → 08.1990	4G15 (8V) B	9	1.6 (CS3A)	4G18 B	10
1.5 (C62A) → 05.1992	4G15 (12V) B	9	1.8	4G93 (SOHC 16V) B	14
1.5 GLS → 08.1992	4G15 (12V) B	9	2.0 → 04.2006	4G94 B	16
1.5 12V → 11.1991	4G15 (12V) B	9	2.0 → 12.2007	4G94 B	16
1.5 12V (C62A) 09.1990 → 12.1990	4G15 (12V) B	9	2.0	4G63 (DOHC 16V) B	21
1.6 GLX → 08.1992	4G61 B	18	2.0	4G94 B	16
1.6 GTi → 05.1990	4G61 B	18	2.0	4G94 B	16
<b>LANCER IV Schrägheck (C6_A, C7_A)</b>			2.0 CNG → 04.2006	4G94 B	16
1.3 12V (C61A) 06.1992 → 06.1992	4G13 (12V) B	3	2.0 (CS9A)	4G63 (DOHC 16V) B	21
1.5 (C62A) 07.1988 → 12.1990	4G15 (8V) B	9	2.0 GDi	4G94 (GDI) AB	17
1.5 (C62A) → 08.1990	4G15 (12V) B	9	<b>LANCER VII Station Wagon (CS_W, CT_W)</b>		
1.5 (C62A) → 08.1990	4G15 (12V) B	9	1.6 → 10.2008	4G18 B	10
1.5 12V (C62A) 09.1990 → 12.1990	4G15 (12V) B	9	2.0 → 12.2007	4G63 (DOHC 16V) B	21
1.6 GTi (C63A) → 05.1990	4G61 B	18	2.0 → 10.2008	4G94 B	16
1.6 i (C63A) → 09.1992	4G61 B	18	<b>LANCER VIII (CY_A, CZ_A)</b>		
1.6 16V (C76A, C66A) 10.1992 → 05.1994	4G92 (SOHC 16V) B	14	2.0 DI-D	BKD D	15
1.6 4WD (C76A, C66A) → 11.1993	4G92 (SOHC 16V) B	14	<b>LANCER VIII Sportback (CX_A)</b>		
1.8 GTi (C77A) → 07.1993	4G37 B	13	2.0 DI-D	BKD D	15
1.8 4WD (C77A) → 06.1992	4G37 B	13	<b>LEGNUM</b>		
<b>LANCER V (CB_A, CD_A, CE_A)</b>			1.3i 12V 05.1992 →	4G13 (12V) B	3
1.3 → 02.1995	4G13 (12V) B	3	1.3i 12V 05.1992 →	4G13 (8V) B	3
1.3 (CB1A) → 12.1996	4G13 (12V) B	3	1.8i 16V 01.1997 →	4G93 (SOHC 16V) B	14
1.5 → 07.1996	4G15 (12V) B	9	2.0i 24 V 08.1996 →	6A12 B	11
1.5 (CB2A) → 08.1995	4G15 (12V) B	9	2.0i 24 V 08.1996 →	6A12 (DOHC) B	11
1.6 (CB4A) → 12.1996	4G92 (SOHC 16V) B	14	<b>LIBERO</b>		
1.6 16V (CB4A) 10.1992 → 02.1995	4G92 (SOHC 16V) B	14	1.3i 12V 04.1992 →	4G13 (12V) B	3
1.6 16V (CB4A) → 12.1996	4G92 (SOHC 16V) B	14	1.3i 12V 04.1992 →	4G13 (8V) B	3
1.6 16V 4WD (CD4A) 10.1992 → 02.1995	4G92 (SOHC 16V) B	14	1.8i 16V 04.1992 →	4G93 (SOHC 16V) B	14
1.8 GTi → 07.1993	4G37 B	13	<b>MAGNA Station Wagon (TE)</b>		
1.8 i → 07.1996	4G93 (SOHC 16V) B	14	2.4 → 06.1997	4G64 (16V) B	23
<b>LANCER V Coupe (CC)</b>			<b>MAGNA Station Wagon (TF)</b>		
1.5 → 07.1996	4G15 (12V) B	9	2.4 → 03.1999	4G64 (16V) B	23
1.8 i → 07.1996	4G93 (SOHC 16V) B	14	<b>MAGNA Station Wagon (TH)</b>		



					Pos						Pos
3.5	→ 08.2000	6G74 (SOHC 24V)	AB	30	1.5 4WD	→ 11.1991	G15B	B	8		
<b>MAGNA Station Wagon (TJ)</b>					<b>MIRAGE Schrägheck (CJ_A)</b>						
3.5	→ 05.2003	6G74 (SOHC 24V)	AB	30	1.3	→ 07.2003	4G13 (12V)	B	3		
3.5 i	→ 05.2003	6G74 (SOHC 24V)	AB	30	1.6	→ 07.2003	4G92 (SOHC 16V)	B	14		
3.5 i Sports VR-X	→ 05.2003	6G74 (SOHC 24V)	AB	30	<b>MIRAGE Schrägheck (CJ_A, CL_A)</b>						
3.5 i 4WD	→ 05.2003	6G74 (SOHC 24V)	AB	30	1.3	→ 08.1995	4G13 (12V)	B	3		
<b>MAGNA Station Wagon (TM)</b>					1.5	→ 08.1995	4G15 (12V)	B	9		
2.6 i	→ 04.1989	G54B	B	24	1.6	→ 08.1995	4G92 (SOHC 16V)	B	14		
<b>MAGNA Station Wagon (TP)</b>					1.6	→ 08.1995	4G92 (SOHC 16V)	B	14		
2.6 i	→ 08.1991	G54B	B	24	1.6	→ 07.1996	4G92 (SOHC 16V)	B	14		
<b>MAGNA Station Wagon (TW)</b>					1.6 4WD	→ 07.1993	4G92 (SOHC 16V)	B	14		
3.5	→ 07.2005	6G74 (SOHC 24V)	AB	30	1.6 4WD	→ 08.1995	4G92 (SOHC 16V)	B	14		
3.5 i	→ 07.2005	6G74 (SOHC 24V)	AB	30	<b>MIRAGE Station Wagon</b>						
3.5 i	→ 07.2005	6G74 (SOHC 24V)	AB	30	1.3	→ 01.1988	G13B	B	4		
3.5 i VR-X	→ 07.2005	6G74 (SOHC 24V)	AB	30	1.8 GS 4WD	→ 01.1988	G37B	B	13		
<b>MAGNA Stufenheck (TF)</b>					1.8 Gti	→ 07.2003	4G93 (SOHC 16V)	B	14		
2.4	→ 03.1999	4G64 (16V)	B	23	<b>MIRAGE Stufenheck</b>						
<b>MAGNA Stufenheck (TH)</b>					1.3	→ 08.1995	4G13 (12V)	B	3		
3.5 i	→ 08.2000	6G74 (SOHC 24V)	AB	30	1.5 GE MVV	→ 08.1995	4G15 (12V)	B	9		
<b>MAGNA Stufenheck (TJ)</b>					1.6	→ 08.1995	4G92 (SOHC 16V)	B	14		
3.5 i	→ 05.2003	6G74 (SOHC 24V)	AB	30	1.6 4WD	→ 08.1995	4G92 (SOHC 16V)	B	14		
3.5 i Series II Ralliart	→ 05.2003	6G74 (SOHC 24V)	AB	30	1.8	→ 08.1995	4G93 (SOHC 16V)	B	14		
3.5 i 4WD	→ 05.2003	6G74 (SOHC 24V)	AB	30	1.8 Gsi	→ 08.1995	4G93 (SOHC 16V)	B	14		
3.5 Series II Sports VR-X	→ 05.2003	6G74 (SOHC 24V)	AB	30	<b>MIRAGE Stufenheck (A15_)</b>						
<b>MAGNA Stufenheck (TR)</b>					1.2	→ 09.1983	G11B	B	2		
2.6	→ 02.1994	G54B	B	24	1.4	→ 09.1983	G12B	B	6		
<b>MAGNA Stufenheck (TS)</b>					<b>MIRAGE Stufenheck (CK_A)</b>						
2.5	→ 04.1994	6G73	B	19	1.5 (CK2A)	→ 08.1999	4G15 (12V)	B	9		
<b>MAGNA Stufenheck (TW)</b>					1.5 (CK2A)	→ 12.2000	4G15 (12V)	B	9		
3.5 i	→ 07.2005	6G74 (SOHC 24V)	AB	30	1.8	→ 10.1998	4G93 (SOHC 16V)	B	14		
3.5 i VR-X	→ 07.2005	6G74 (SOHC 24V)	AB	30	1.8	→ 12.2001	4G93 (SOHC 16V)	B	14		
3.5 i 4WD	→ 07.2005	6G74 (SOHC 24V)	AB	30	<b>MIRAGE V Coupe (CJ - CM)</b>						
3.5 i 4WD	→ 07.2005	6G74 (SOHC 24V)	AB	30	1.3	→ 08.1999	4G13 (12V)	B	3		
3.5 24V	→ 07.2005	6G74 (SOHC 24V)	AB	30	1.5 (CJ2A)	→ 08.1999	4G15 (12V)	B	9		
<b>MAVEN</b>					1.8	→ 08.2002	4G93 (SOHC 16V)	B	14		
1.5		4G15 (12V)	B	9	<b>MONTERO</b>						
<b>MIRAGE</b>					2.5 D	04.1986 →	4D56 (8V)	D	26		
1.6i	01.1987 → 10.1991	4G61	B	18	2.5 TD	08.1998 →	4D56T (64 kW)	D	27		
<b>MIRAGE Coupe</b>					<b>MONTERO SPORT</b>						
1.3	→ 08.1995	4G13 (12V)	B	3	3.2 DI-D	08.2008 →	4M41	D	33		
1.5	→ 08.1995	4G15 (12V)	B	9	3.5 V6	08.2008 →	6G74 (153 kW)	B	29		
1.8	→ 01.1996	4G93 (SOHC 16V)	B	14	<b>OUTLANDER I (CU_W)</b>						
<b>MIRAGE II Schrägheck (C10)</b>					2.0 (CU2W)	→ 10.2006	4G63 (DOHC 16V)	B	21		
1.3 GL	→ 01.1988	G13B	B	4	2.0 4WD (CU2W)	→ 10.2006	4G63 (DOHC 16V)	B	21		
1.5	→ 08.1986	G15B	B	8	2.0 4WD (CU2W)	→ 10.2006	4G63 (DOHC 16V)	B	21		
1.5	→ 12.1987	4G15 (8V)	B	9	2.4	→ 12.2003	4G64 (16V)	B	23		
<b>MIRAGE II Stufenheck (C10)</b>					2.4 AWD	→ 12.2003	4G64 (16V)	B	23		
1.5	→ 01.1988	G15B	B	8	2.4 4WD	→ 10.2006	4G64 (16V)	B	23		
<b>MIRAGE III Schrägheck (C5_ - C8_)</b>					<b>PAJERO</b>						
1.3	07.1988 → 12.1990	4G13 (8V)	B	3	io 2.0 GDi 16V	01.2004 →	4G94	B	16		
1.3	→ 11.1991	4G13 (12V)	B	3	io 2.0 GDi 16V	01.2004 →	4G94 (GDI)	AB	17		
1.3 GS	→ 11.1991	4G13 (12V)	B	3	2.5 D	04.1986 → 07.1993	4D56 (8V)	D	26		
1.3 GS	→ 11.1991	4G13 (8V)	B	3	2.8 D	04.1996 →	4M40	D	32		
1.5	→ 06.1990	G15B	B	8	2.8 D	04.1996 →	4M40-A	D	32		
1.5	→ 06.1990	4G15 (12V)	B	9	<b>PAJERO CLASSIC (V2_W)</b>						
1.5 E	→ 06.1990	G15B	B	8	2.5 TD		4D56 T	D	27		
1.5 GS	→ 11.1991	4G15 (8V)	B	9	2.8 TD		4M40-T	D	31		
1.5 GS - 12V	→ 11.1991	4G15 (12V)	B	9	2.8 TD		4M40-T	D	31		
1.5 12V	→ 06.1990	4G15 (12V)	B	9	3.2 DiD		4M41	D	33		
1.6 Gti	→ 11.1991	4G61	B	18	<b>PAJERO I Canvas Top (L04_G)</b>						
<b>MIRAGE III Stufenheck (C5_ - C8_)</b>					2.3 TD (L043G, L048G)	→ 04.1986	4D55 T	D	25		
1.3	→ 11.1991	4G13 (8V)	B	3	2.5 TD (L044G, L049G)	05.1986 → 10.1989	4D56 T	D	27		
1.3	→ 11.1991	4G13 (8V)	B	3	2.5 TD (L044G, L049G)	→ 11.1990	4D56 T	D	27		
1.3 12V	→ 11.1991	4G13 (12V)	B	3	<b>PAJERO I (L04_G, L14_G)</b>						
1.5	→ 06.1990	G15B	B	8	2.0 4WD	→ 02.1991	G63B	B	21		
1.5	→ 11.1991	G15B	B	8	2.3 D (L049GW,	→ 09.1986	4D55	D	25		
1.5	→ 11.1991	4G15 (8V)	B	9	L044GV)						
1.5 12V	→ 06.1990	4G15 (12V)	B	9	2.5 TD (L044G, L049G)	01.1990 → 12.1991	4D56 T	D	27		
1.5 12V	→ 06.1990	4G15 (12V)	B	9	2.5 TD (L044G, L049G)	→ 11.1990	4D56 T	D	27		





M



		Pos			Pos	
2.5 TD 4WD → 05.1991	4D56 T D	27	3.2 TDi	4M41 D	33	
<b>PAJERO II Canvas Top (V2_W, V4_W)</b>			3.5 → 12.2004	6G74 (SOHC 24V) AB	30	
2.5 TDiC (V24W, V24C) → 08.1999	4D56 T D	27	3.5 → 12.2008	6G74 (SOHC 24V) AB	30	
<b>PAJERO II (V3_W)</b>			3.5 Flex	6G74 (SOHC 24V) AB	30	
3.2 DiD 4WD → 09.2007	4M41 D	33	3.5 4WD → 06.2008	6G74 (DOHC 24V) B	29	
<b>PAJERO II (V3_W, V2_W, V4_W)</b>			3.5 4WD → 07.2009	6G74 (SOHC 24V) AB	30	
2.5 TDiC (V44W, V24W) → 08.1999	4D56 T D	27	<b>PAJERO SPORT II (KH, KG)</b>			
2.8 D → 10.1999	4M40-T D	31	2.4	4G64 (16V) B	23	
2.8 D 4WD (V46W, V26W) → 07.1997	4M40-A D	32	2.5 TD	4D56 T D	27	
2.8 TD (V46W, V26W) → 10.1999	4M40-T D	31	3.2 DI-D	4M41 D	33	
3.5 V6 24V → 12.1996	6G74 (DOHC 24V) B	29	3.2 DI-D 4WD	4M41 D	33	
3.5 V6 24V (V25W, V45W) → 10.1999	6G74 (DOHC 24V) B	29	3.2 DI-D 4WD	4M41 D	33	
3.5 V6 24V (V25W, V45W) → 10.1999	6G74 (SOHC 24V) AB	30	3.5	6G74 (SOHC 24V) AB	30	
3.5 V6 24V (V45W, V25W) → 10.1999	6G74 (DOHC 24V) B	29	3.5 Flex	6G74 (SOHC 24V) AB	30	
3.5 V6 24V (V45W, V25W) → 10.1999	6G74 (SOHC 24V) AB	30	3.5 Flex 4WD	6G74 (SOHC 24V) AB	30	
3.5 4WD → 10.1999	6G74 (SOHC 24V) AB	30	3.5 V6 24V	6G74 (SOHC 24V) AB	30	
<b>PAJERO III Canvas Top (V6_W, V7_W)</b>			3.5 4WD → 12.2011	6G74 (SOHC 24V) AB	30	
2.5 TDi (V64W, V74W) → 12.2006	4D56 T D	27	<b>PAJERO TR4 (H7_W, H6_W)</b>			
2.5 TDi (V64W, V74W) → 12.2006	4D56 T D	27	2.0 Flex	4G94 B	16	
2.8 TD 4WD (V60/V70) → 07.2002	4M40-T D	31	2.0 Flex	4G94 B	16	
3.2 DI-D (V68W, V78W) → 12.2006	4M41 D	33	2.0 Flex	4G94 B	16	
3.2 DI-D (V68W, V78W) → 12.2006	4M41 D	33	2.0 Flex 4WD	4G94 B	16	
3.5 i → 10.2006	6G74 (DOHC 24V) B	29	2.0 4WD	4G94 B	16	
3.5 i → 10.2006	6G74 (SOHC 24V) AB	30	<b>PROUDIA/DIGNITY (S4_A, S3_A)</b>			
3.5 i 4WD (V60/V70) → 04.2004	6G74 (DOHC 24V) B	29	3.5 → 05.2001	6G74 (DOHC 24V) B	29	
3.5 i 4WD (V60/V70) → 04.2004	6G74 (SOHC 24V) AB	30	<b>RVR</b>			
<b>PAJERO III (V7_W, V6_W)</b>			2.0	01.1991 → 11.1997	4G63 (SOHC 8V) B	20
2.5 TDi → 12.2006	4D56 T D	27	2.4i	11.1997 →	4G64 (16V) B	23
2.5 TDi → 12.2006	4D56 T D	27	<b>SANTAMO</b>			
3.2 Di-D → 10.2001	4M41 D	33	2.0 16V → 12.2004	4G63 (DOHC 16V) B	21	
3.2 Di-D → 01.2007	4M41 D	33	2.0 16V 4WD → 12.2004	4G63 (DOHC 16V) B	21	
3.2 Di-D (V68W) → 12.2006	4M41 D	33	<b>SAPPORO</b>			
3.5 → 04.2004	6G74 (DOHC 24V) B	29	1.8	01.1983 →	G37B B	13
3.5 → 01.2007	6G74 (DOHC 24V) B	29	2.6	01.1978 →	G54B B	24
<b>PAJERO IV (V8_W, V9_W)</b>			2.6	01.1978 →	G54B T/C B	24
3.2 DI-D	4M41 D	33	<b>SAPPORO II (A16_A)</b>			
3.2 DI-D	4M41 D	33	2.0 GSL (A164A) → 08.1983	4G63 (SOHC 8V) B	20	
3.2 DI-D	4M41 D	33	2.0 GSR (A164A) → 09.1984	4G63 (SOHC 8V) B	20	
3.2 DI-D GLS	4M41 D	33	<b>SAVRIN</b>			
3.2 DI-D (V88W, V98W)	4M41 D	33	2.0 → 12.2004	4G63 (DOHC 16V) B	21	
3.2 DI-D (V88W, V98W)	4M41 D	33	<b>SHOGUN</b>			
3.2 DI-D 4WD	4M41 D	33	2.3 TD	01.1983 → 1986	4D55T D	25
3.2 DI-D 4WD	4M41 D	33	2.6	12.1982 → 12.1992	G54B B	24
3.2 DI-D 4WD (V98W)	4M41 D	33	2.6	12.1982 → 12.1992	G54B T/C B	24
3.2 DI-D 4WD (V98W, V88W)	4M41 D	33	<b>SIGMA</b>			
3.5 Flex 4WD	6G74 (SOHC 24V) AB	30	1.8	09.1983 → 10.1990	G37B B	13
3.5 4WD	6G74 (SOHC 24V) AB	30	1.8	01.1986 → 10.1990	G62B B	13
<b>PAJERO PININ (H6_W, H7_W)</b>			2.0	→ 10.1980	G63B B	21
1.6 4WD (H65W) → 09.2001	4G18 B	10	2.0i 24 V	10.1992 →	6A12 B	11
1.8 (H76W, H66W) → 06.2007	4G93 (SOHC 16V) B	14	2.0i 24 V	10.1992 →	6A12 (DOHC) B	11
2.0 → 06.2007	4G94 B	16	2.3 TD	01.1981 → 1986	4D55T D	25
2.0 GDI (H67W, H77W) → 06.2007	4G94 (GDI) AB	17	2.4i	08.1988 →	4G64 (16V) B	23
3.2 DiD → 09.2006	4M41 D	33	2.5i 24V	10.1990 → 10.1993	6G73 B	19
<b>PAJERO SPORT I (K7_, K9_)</b>			2.6	01.1983 → 1984	G54B B	24
1.8 4WD → 02.2005	4G93 (SOHC 16V) B	14	2.6	01.1983 → 1984	G54B T/C B	24
2.0 GDi 4WD → 02.2005	4G94 (GDI) AB	17	<b>SPACE GEAR</b>			
2.4 → 12.1998	4G64 (16V) B	23	2.8 TD	05.1995 →	4M40-T D	31
2.5 TD	4D56 T D	27	<b>SPACE RUNNER</b>			
2.5 TD (K94W)	4D56 T D	27	2.0i Kompressor	01.1994 →	4G63 (DOHC 16V) B	21
2.5 TD (K94W)	4D56 T D	27	2.4i 16V	05.1995 →	4G64 (16V) B	23
2.5 TD (K94W, K74T)	4D56 T D	27	<b>SPACE RUNNER (N1_W, N2_W)</b>			
2.5 TD 4WD (K94W) → 10.1998	4D56 T D	27	1.8 (N11W) → 08.1999	4G93 (SOHC 16V) B	14	
2.8 TDi	4M40-T D	31	1.8 (N11W) → 08.1999	4G93 (SOHC 16V) B	14	
2.8 TDi (K77T) → 10.2003	4M40-T D	31	1.8 4WD (N21W) → 08.1999	4G93 (SOHC 16V) B	14	
			1.8 4WD (N21W) → 08.1999	4G93 (SOHC 16V) B	14	
			2.0 16V → 08.1999	4G63 (DOHC 16V) B	21	
			<b>SPACE STAR Großraumlimousine (DG_A)</b>			
			1.3 16V (DG1A) → 12.2004	4G13 (16V) B	5	
			1.3 16V (DG1A) → 12.2004	4G13 (16V) B	5	

					Pos						Pos
1.3 16V (DG1A)	→ 12.2004	4G13 (16V)	B	<b>5</b>	3.5	→ 10.2004	6G74 (SOHC 24V)	AB	<b>30</b>		
1.6	→ 12.2004	4G92 (SOHC 16V)	B	<b>14</b>	3.5	→ 10.2004	6G74 (SOHC 24V)	AB	<b>30</b>		
1.6 16V (DG3A)	→ 12.2004	4G18	B	<b>10</b>	3.5 i Series II 4WD	→ 10.2004	6G74 (SOHC 24V)	AB	<b>30</b>		
1.9 DI-D (DG4A)	→ 12.2004	F9Q1	D	<b>12</b>	<b>VERADA Stufenheck (KW)</b>						
<b>SPACE WAGON</b>					3.5	→ 07.2005	6G74 (SOHC 24V)	AB	<b>30</b>		
2.0i	03.1985 → 04.1991	G63B	B	<b>21</b>	3.5 4WD	→ 07.2005	6G74 (SOHC 24V)	AB	<b>30</b>		
2.0i Kompressor	01.1994 →	4G63 (DOHC 16V)	B	<b>21</b>	<b>ZINGER Großraumlimousine (KB0_A)</b>						
<b>SPACE WAGON (D0_V/W)</b>					2.4		4G64 (16V)	B	<b>23</b>		
1.8 (D05W, D05V)	→ 12.1985	4G37	B	<b>13</b>	2.4		4G64 (16V)	B	<b>23</b>		
1.8 GLX (D05V, D05W)	01.1984 → 12.1987	4G37	B	<b>13</b>	<b>CANTER</b>						
1.8 GLX (D05W)	→ 04.1991	G37B	B	<b>13</b>	2.0i 16V	06.1997 →	4G63 (DOHC 16V)	B	<b>21</b>		
1.8 4WD (D05V, D05W)	10.1987 → 12.1987	4G37	B	<b>13</b>	2.3 D	01.1980 → 01.1990	4D55	D	<b>25</b>		
2.0 (D04W)	→ 01.1992	4G63 (SOHC 8V)	B	<b>20</b>	2.3 D	01.1980 → 01.1990	4D55 T	D	<b>25</b>		
2.0 GLX (D04W)	06.1986 → 05.1988	G63B	B	<b>21</b>	2.3 TD	05.1984 →	4D55T	D	<b>25</b>		
2.0 GLX 4WD (D08W)	06.1986 → 05.1988	G63B	B	<b>21</b>	2.6	01.1980 →	G54B	B	<b>24</b>		
2.0 GLX 4WD (D08W, D04W)	→ 08.1988	4G63 (SOHC 8V)	B	<b>20</b>	2.6	01.1980 →	G54B T/C	B	<b>24</b>		
2.0 GLXi (D04W)	→ 04.1991	4G63 (SOHC 8V)	B	<b>20</b>	<b>COLT T120SS Pritsche/Fahrgestell</b>						
2.0 GLXi 4WD (D08W)	→ 04.1991	4G63 (SOHC 8V)	B	<b>20</b>	1.5		4G15 (12V)	B	<b>9</b>		
2.0 4WD (D08W)	→ 04.1991	4G63 (SOHC 8V)	B	<b>20</b>	<b>DELICA</b>						
<b>SPACE WAGON (N3_W, N4_W)</b>					2.5 D	04.1986 →	4D56 (8V)	D	<b>26</b>		
1.8 (N31W)	→ 10.1998	4G93 (SOHC 16V)	B	<b>14</b>	2.5 TD	05.1995 →	4D56 T	D	<b>27</b>		
1.8 4WD (N41W)	→ 10.1998	4G93 (SOHC 16V)	B	<b>14</b>	<b>DELICA IV Bus (TG1_)</b>						
2.0 (N33W)	→ 10.1997	4G63 (SOHC 8V)	B	<b>20</b>	2.4 (TG148, TG168)		4G64 (16V)	B	<b>23</b>		
2.4	→ 05.1995	4G64 (16V)	B	<b>23</b>	<b>DELICA IV Pritsche/Fahrgestell (TG1_)</b>						
2.4	→ 10.1997	4G64 (16V)	B	<b>23</b>	2.4 (TG14T, TG14W, TG15W, TG16W, TG17W)		4G64 (16V)	B	<b>23</b>		
2.4 i (N34W)	→ 10.1998	4G64 (16V)	B	<b>23</b>	<b>L 200</b>						
2.4 4WD	→ 10.1997	4G64 (16V)	B	<b>23</b>	2.0	09.1981 → 04.1985	G63B	B	<b>21</b>		
<b>SPACE WAGON (N9_W, N8_W)</b>					2.3 TD	01.1982 → 10.1986	4D55T	D	<b>25</b>		
1.8	→ 08.2004	4G93 (SOHC 16V)	B	<b>14</b>	<b>L 200 / TRITON Pritsche/Fahrgestell (KA_T, KB_T)</b>						
2.4	→ 04.2004	4G64 (16V)	B	<b>23</b>	2.4 CNG (KA5T)	→ 12.2015	4G64 (16V)	B	<b>23</b>		
<b>STARION (A18_A)</b>					2.4 (KA5T)	→ 12.2015	4G64 (16V)	B	<b>23</b>		
2.6 Turbo Eci (A187A)	09.1987 → 06.1990	G54B T/C	B	<b>24</b>	3.2 DI-D 4WD (KB8T)	→ 08.2009	4M41	D	<b>33</b>		
<b>STRADA GEAR</b>					3.5 i 4WD (KB9T)	→ 12.2009	6G74 (SOHC 24V)	AB	<b>30</b>		
2.5 TD	03.1991 →	4D56T (64 kW)	D	<b>27</b>	3.5 (KA9T)	→ 11.2009	6G74 (SOHC 24V)	AB	<b>30</b>		
<b>TREDIA</b>					<b>L 200 Pritsche/Fahrgestell (K3_T, K0_T, K1_T, K2_T)</b>						
2.0i	09.1986 → 09.1987	G63B	B	<b>21</b>	2.5 D (K14T)	→ 10.1996	4D56 (8V)	D	<b>26</b>		
<b>TREDIA (A21_)</b>					2.5 D 4WD (K24T)	→ 10.1996	4D56 (8V)	D	<b>26</b>		
1.4 GLX (A211)	10.1982 → 04.1984	4G12	B	<b>7</b>	2.5 TD (K14T)	→ 10.1996	4D56 T	D	<b>27</b>		
1.8 GLS (A215)	08.1984 → 07.1986	4G37	B	<b>13</b>	2.5 4WD	→ 10.1996	4D56 T	D	<b>27</b>		
1.8 GLS 4WD	→ 07.1986	4G37	B	<b>13</b>	<b>L 200 Pritsche/Fahrgestell (K6_T, K7_T)</b>						
1.8 Turbo	→ 07.1986	G62B	B	<b>13</b>	2.4 i	→ 12.2006	4G64 (16V)	B	<b>23</b>		
1.8 Turbo	→ 03.1988	G62B	B	<b>13</b>	2.8 D	→ 09.2000	4M40-A	D	<b>32</b>		
2.0	→ 03.1988	G63B	B	<b>21</b>	2.8 D 4WD	→ 03.2003	4M40-A	D	<b>32</b>		
2.0 GLXi 4WD	→ 03.1988	4G63 (SOHC 8V)	B	<b>20</b>	2.8 TD 4WD	→ 12.2006	4M40-T	D	<b>31</b>		
<b>VERADA Station Wagon (KE)</b>					<b>L 300</b>						
3.5 i	→ 06.1997	6G74 (SOHC 24V)	AB	<b>30</b>	2.3 TD	04.1983 → 10.1986	4D55T	D	<b>25</b>		
<b>VERADA Station Wagon (KF)</b>					<b>L 300 / DELICA II Bus (LO3_P/G, LO_2P)</b>						
3.5 i	→ 03.1999	6G74 (SOHC 24V)	AB	<b>30</b>	2.0 DL	→ 08.1985	G63B	B	<b>21</b>		
<b>VERADA Station Wagon (KH)</b>					2.0 DL	→ 08.1985	4G63 (SOHC 8V)	B	<b>20</b>		
3.5 i	→ 08.2000	6G74 (SOHC 24V)	AB	<b>30</b>	2.0 4WD	→ 10.1986	4G63 (SOHC 8V)	B	<b>20</b>		
<b>VERADA Station Wagon (KJ)</b>					2.0 4WD (L037G)	→ 02.1987	4G63 (SOHC 8V)	B	<b>20</b>		
3.5 i 4WD	→ 05.2003	6G74 (SOHC 24V)	AB	<b>30</b>	2.3 D (L038P)	01.1986 → 10.1986	4D55	D	<b>25</b>		
<b>VERADA Station Wagon (KL)</b>					<b>L 300 / DELICA II Kasten (L03_P)</b>						
3.5 i Series II	→ 10.2004	6G74 (SOHC 24V)	AB	<b>30</b>	2.0 DL	→ 08.1985	G63B	B	<b>21</b>		
<b>VERADA Station Wagon (KW)</b>					2.0 DL	→ 08.1985	4G63 (SOHC 8V)	B	<b>20</b>		
3.5	→ 07.2005	6G74 (SOHC 24V)	AB	<b>30</b>	2.0 DL 4WD	→ 10.1986	4G63 (SOHC 8V)	B	<b>20</b>		
<b>VERADA Stufenheck (KE)</b>					2.3 D (L038P, L068P)	01.1986 → 10.1986	4D55	D	<b>25</b>		
3.5 i	→ 10.1997	6G74 (SOHC 24V)	AB	<b>30</b>	<b>L 300 / DELICA II Pritsche/Fahrgestell (L03_P)</b>						
<b>VERADA Stufenheck (KF)</b>					2.0	→ 08.1985	G63B	B	<b>21</b>		
3.5 i	→ 03.1999	6G74 (SOHC 24V)	AB	<b>30</b>	2.5 D		4D56 (8V)	D	<b>26</b>		
<b>VERADA Stufenheck (KH)</b>					2.5 D (L039P)	01.1987 → 04.1994	4D56 (8V)	D	<b>26</b>		
3.5	→ 08.2000	6G74 (SOHC 24V)	AB	<b>30</b>	<b>L 300 III Bus (P0_W, P1_W, P2_W)</b>						
<b>VERADA Stufenheck (KJ)</b>					2.0 (P03W, P13W)	11.1986 → 12.1988	G63B	B	<b>21</b>		
3.5	→ 05.2003	6G74 (SOHC 24V)	AB	<b>30</b>	2.0 (P03W, P13W)	→ 07.1988	G63B	B	<b>21</b>		
3.5 i	→ 05.2003	6G74 (SOHC 24V)	AB	<b>30</b>	2.0 (P03W, P13W)	→ 05.2004	4G63 (SOHC 8V)	B	<b>20</b>		
3.5 4WD	→ 05.2003	6G74 (SOHC 24V)	AB	<b>30</b>	2.0 4WD (P23W, P03W, P13W)	→ 05.2004	4G63 (SOHC 8V)	B	<b>20</b>		
<b>VERADA Stufenheck (KL)</b>											

M

		Pos			Pos
2.0 4WD (P23W, P03W, P13W) → 05.2004	4G63 (SOHC 8V) B	20			
2.4 → 12.1990	G64B B	22			
2.4 → 05.2003	4G64 (16V) B	23			
2.4 i → 05.2004	4G64 (16V) B	23			
2.4 i 4WD → 02.2001	4G64 (16V) B	23			
2.4 4WD (P24W) 11.1986 → 02.1990	G64B B	22			
2.5 D (P05W, P15W) → 09.2003	4D56 (8V) D	26			
2.5 D (P05W, P15W, P25W) 01.1987 → 05.2004	4D56 (8V) D	26			
2.5 TD (P05W) → 05.2003	4D56 T D	27			
2.5 TD 4WD (P25W) 11.1988 → 05.2004	4D56 T D	27			
<b>L 300 III Kasten (P0_V, P1_V, P_2V)</b>					
2.0 (P03V, P13V) 11.1986 → 12.1988	G63B B	21			
2.0 (P23V, P03V, P13V) → 05.1996	4G63 (SOHC 8V) B	20			
2.0 (P23W, P23V) → 07.1988	G63B B	21			
2.0 4WD (P23W, P23V) → 05.1994	4G63 (SOHC 8V) B	20			
2.4 → 12.1990	G64B B	22			
2.4 → 05.2003	4G64 (16V) B	23			
2.4 i → 02.2006	4G64 (16V) B	23			
2.4 i → 09.2013	4G64 (16V) B	23			
2.4 (P24V, P24W) → 08.1997	G64B B	22			
2.4 4WD (P24V, P24W) → 08.1997	G64B B	22			
2.5 D → 09.2003	4D56 (8V) D	26			
2.5 D (P05V, P05W, P15V) 01.1987 → 02.2006	4D56 (8V) D	26			
2.5 TD → 08.1997	4D56 T D	27			
2.5 TD 4WD → 05.2003	4D56 T D	27			
2.8 D → 10.1998	4M40 D	32			
2.8 TDiC → 12.1997	4M40-T D	31			
<b>L 300 III Pritsche/Fahrgestell (P1_T)</b>					
2.5 TD (P15T) → 04.2000	4D56 T D	27			
<b>L 400 Bus (PD_W, PC_W, PA_V, PB_V, PA_W)</b>					
2.4 → 10.2002	4G64 (16V) B	23			
2.4 → 06.2005	4G64 (16V) B	23			
2.4 i 4WD (PD4V/W) → 05.2000	4G64 (16V) B	23			
2.4 4WD → 06.2005	4G64 (16V) B	23			
2500 TD 06.1999 → 06.2005	4D56 T D	27			
<b>L 400 Kasten (PD_W, PC_W, PB_V, PA_W, PA_V)</b>					
2.4 → 10.2002	4G64 (16V) B	23			
2500 TD (PD5W, PD5V, PA5W, PA5V) 06.1999 → 06.2005	4D56 T D	27			
2500 TD 4WD (PD5W, PD5V, PA5W, PA5V) → 06.2005	4D56 T D	27			
<b>PAJERO IV Van (V90, V80, V8_V)</b>					
3.2 DI-D	4M41 D	33			
3.2 TD 4WD	4M41 D	33			
<b>PAJERO SPORT VAN I (K90)</b>					
2.5 TD → 01.2008	4D56 T D	27			
<b>VERYCA Kasten/Kombi (CA9_W, CA8_W)</b>					
1.3	4G13 (16V) B	5			

**M**

					Reference	Item No.	
<b>1</b>		<b>69,5</b>					
<b>4G11</b>	12.1978 → 01.1984	B	4	1244 cm <sup>3</sup> 2V	40 kW (55 PS)	9 82,00 mm	
	IN [4] EX [4]	12,13 x 6.62 x 44,0 12,13 x 6.62 x 49,5	G1 G1		MD016441 MD016445	<b>81-75000</b> <b>81-75001</b>	
<b>2</b>		<b>69,5</b>					
<b>G11B</b>	→ 09.1983	B	4	1244 cm <sup>3</sup> 2V	40-53 kW (54-72 PS)	9 82,00 mm	
	IN [2] EX [2]	35,0 x 6,5 x 101,9 30,0 x 6,5 x 101,0	S - - A - -	- 45° - - - 45° - -	1 - III 1 -	MD016460 MD003788 MD016461	<b>V3142</b> <b>S3143</b>
	IN [4] EX [4]	12,13 x 6.62 x 44,0 12,13 x 6.62 x 49,5	G1 G1		MD016441 MD016445	<b>81-75000</b> <b>81-75001</b>	
<b>3</b>		<b>71</b>					
<b>4G13 (12V)</b>	09.1990 →	B	4	1299 cm <sup>3</sup> 3V	44-58 kW (60-79 PS)	9,5 82,00 mm	
<b>4G13 (8V)</b>	07.1988 →	B	4	1299 cm <sup>3</sup> 2V	44-51 kW (60-69 PS)	8,7 82,00 mm	
	IN [2] EX [2]	35,0 x 6,5 x 101,9 30,0 x 6,5 x 101,0	S - - A - -	- 45° - - - 45° - -	1 - III 1 -	MD016460 MD003788 MD016461	<b>V3142</b> <b>S3143</b>
	IN [4] EX [4]	12,13 x 6.62 x 44,0 12,13 x 6.62 x 49,5	G1 G1		MD016441 MD016445	<b>81-75000</b> <b>81-75001</b>	
	[8]	H 13 x 25,5			MD151382 MD337560 MD339767 MD377561	<b>50 007 599</b>	
<b>4</b>		<b>71</b>					
<b>G13B</b>	→ 05.1992	B	4	1299 cm <sup>3</sup> 2V	44-57 kW (60-78 PS)	9,7 82,00 mm	
	IN [2] EX [2]	35,0 x 6,5 x 101,9 30,0 x 6,5 x 101,0	S - - A - -	- 45° - - - 45° - -	1 - III 1 -	MD016460 MD003788 MD016461	<b>V3142</b> <b>S3143</b>
	IN [4] EX [4]	12,13 x 6.62 x 44,0 12,13 x 6.62 x 49,5	G1 G1		MD016441 MD016445	<b>81-75000</b> <b>81-75001</b>	
<b>5</b>		<b>71</b>					
<b>4G13 (16V)</b>		B	4	1299 cm <sup>3</sup> 4V	60-65 kW (82-88 PS)	10 82,00 mm	
	[8]	H 13 x 25,5			MD151382 MD337560 MD339767 MD377561	<b>50 007 599</b>	
<b>6</b>		<b>74</b>					
<b>G12B</b>	03.1979 →	B	4	1410 cm <sup>3</sup> 2V	50-60 kW (68-82 PS)	9,1 82,00 mm	
	IN [2] EX [2]	35,0 x 6,5 x 101,9 30,0 x 6,5 x 101,0	S - - A - -	- 45° - - - 45° - -	1 - III 1 -	MD016460 MD003788 MD016461	<b>V3142</b> <b>S3143</b>
	IN [4] EX [4]	12,13 x 6.62 x 44,0 12,13 x 6.62 x 49,5	G1 G1		MD016441 MD016445	<b>81-75000</b> <b>81-75001</b>	
<b>7</b>		<b>74</b>					
<b>4G12</b>	05.1979 → 04.1984	B	4	1410 cm <sup>3</sup> 2V	50-51 kW (68-70 PS)	9 82,00 mm	
<b>4G12 T</b>	04.1982 → 01.1984	B (A)	4	1410 cm <sup>3</sup> 2V	77 kW (105 PS)	8,7 82,00 mm	
	IN [4] EX [4]	12,13 x 6.62 x 44,0 12,13 x 6.62 x 49,5	G1 G1		MD016441 MD016445	<b>81-75000</b> <b>81-75001</b>	

M

					Reference	Item No.		
<b>8</b>		<b>75,5</b>						
<b>G15B</b>	06.1985 → 11.1991	B	4	1468 cm <sup>3</sup>	2V	51-64 kW (70-87 PS)	9,5	82,00 mm
	IN [2] EX [2]	35,0 x 6,5 x 101,9 30,0 x 6,5 x 101,0	S - - A - -	- 45° - - - 45° - -	1 - III 1 -	MD016460 MD003788 MD016461	<b>V3142</b> <b>S3143</b>	
	IN [4] EX [4]	12,13 x 6.62 x 44,0 12,13 x 6.62 x 49,5	G1 G1			MD016441 MD016445	<b>81-75000</b> <b>81-75001</b>	
<b>9</b>		<b>75,5</b>						
<b>4G15 (12V)</b>	09.1990 →	B	4	1468 cm <sup>3</sup>	3V	56-81 kW (76-110 PS)	9,2	82,00 mm
<b>4G15 (8V)</b>	07.1988 → 04.1996	B	4	1468 cm <sup>3</sup>	2V	51-73 kW (69-99 PS)	9,4	82,00 mm
	IN [4] EX [4]	12,13 x 6.62 x 44,0 12,13 x 6.62 x 49,5	G1 G1			MD016441 MD016445	<b>81-75000</b> <b>81-75001</b>	
<b>10</b>		<b>76</b>						
<b>4G18 Euro 4</b>		B	4	1584 cm <sup>3</sup>	4V	72-77 kW (98-105 PS)	10	87,30 mm
	[8]	H 13 x 25,5				MD151382 MD337560 MD339767 MD377561	<b>50 007 599</b>	
<b>11</b>		<b>78,4</b>						
<b>6A12</b>	02.1992 →	B	6	1999 cm <sup>3</sup>	4V	108-110 kW (147-150 PS)	9,5	69,00 mm
<b>6A12 (DOHC)</b>	02.1992 →	B	6	1999 cm <sup>3</sup>	4V	127-132 kW (173-180 PS)	10	69,00 mm
	[8]	H 14 x 44				MD171130 MD376687	<b>50 007 600</b>	
<b>12</b>		<b>80</b>						
<b>F9Q1</b>	→ 06.2006	D (LA)	4	1870 cm <sup>3</sup>	2V	75 kW (102 PS)	18,3	93,00 mm
	IN [2] EX [2]	35,3 x 7 x 110,9 32,6 x 7 x 110,7	S - - A/S - -	- 45° - - - 45° - -	1 - III 1 - III	MW30620685 MW30620686	<b>511013</b> <b>511014</b>	
	[50]	∅ 7 mm					<b>KK-7H</b>	
	IN/EX [4]	12,06 x 7 x 38,3	B1				<b>81-5135</b>	
<b>13</b>		<b>80,6</b>						
<b>G37B</b>	1983 →	B	4	1755 cm <sup>3</sup>	2V	61-66 kW (83-90 PS)	9,1	86,00 mm
<b>G62B</b>	05.1979 → 09.1992	B (A)	4	1796 cm <sup>3</sup>	2V	87-100 kW (118-136 PS)	8,5	88,00 mm
<b>4G37</b>	01.1984 → 04.2003	B	4	1755 cm <sup>3</sup>	2V	63-71 kW (86-97 PS)	9	86,00 mm
	[8]	H 13 x 25,5				MD151382 MD337560 MD339767 MD377561	<b>50 007 599</b>	
<b>14</b>		<b>81</b>						
<b>4G92 (SOHC 16V)</b>	04.1986 →	B	4	1597 cm <sup>3</sup>	4V	66-88 kW (90-120 PS)	10	77,50 mm
<b>4G93 (SOHC 16V)</b>	02.1992 →	B	4	1834 cm <sup>3</sup>	4V	81-115 kW (110-156 PS)	9,5	89,00 mm
<b>6A13</b>	09.1996 → 11.2005	B	6	2498 cm <sup>3</sup>	4V	118-151 kW (160-205 PS)	9,5	80,80 mm
	[8]	H 13 x 25,5				MD151382 MD337560 MD339767 MD377561	<b>50 007 599</b>	



					Reference	Item No.
<b>15</b>	<b>81</b>					
<b>BKD</b> 40 356 6.., 40 387 6..	D (LA)	4	1968 cm <sup>3</sup>	4V	103 kW (140 PS)	18 95,50 mm
	IN [2]	29,2 x 6 x 87,8	S - -	- 45° - -	22 - III	<b>331121</b>
	IN [2]	29,4 x 6 x 88,5	S - -	- 45° - -	22 - III	<b>331119</b>
	EX [2]	25,5 x 6 x 87,5	RA/S- Cr-	- 45° - VS -	22 - III	<b>331122</b>
	EX [2]	25,5 x 6 x 88,2	RA/S- -	- 45° - VS -	22 - III	<b>331120</b>
	IN/EX [4]	10,06 x 6 x 42,0	B1			<b>81-33112</b>
	ES AS					<b>50 007 575</b> <b>50 007 576</b>
	IN [4]					<b>50 007 583</b>
	IN [4]					<b>50 007 584</b>
	EX [4]					<b>50 006 179</b>
	EX [4]					<b>50 007 585</b>
<b>16</b>	<b>81,5</b>					
<b>4G94</b>	01.2004 →	B	4	1999 cm <sup>3</sup>	4V 84-103 kW (115-140 PS)	9,5 95,80 mm
	[8] H 14 x 44				MD171130 MD376687	<b>50 007 600</b>
<b>17</b>	<b>81,5</b>					
<b>4G94 (GDI)</b>	01.2004 →	AB	4	1999 cm <sup>3</sup>	4V 85-107 kW (116-146 PS)	11 95,80 mm
	[8] H 14 x 44				MD171130 MD376687	<b>50 007 600</b>
<b>18</b>	<b>82,3</b>					
<b>4G61</b>	01.1987 → 09.1992	B	4	1596 cm <sup>3</sup>	4V 90-100 kW (122-136 PS)	9,2 75,00 mm
	IN [2]	34,0 x 6,6 x 109,7	S - Ni -	- 45° - -	1 - III	MD127840 <b>V3439</b>
	EX [2]	30,5 x 6,6 x 109,7	A/S - Ni -	- 45° - -	1 - III	MD127841 <b>S3438</b>
	IN [4]	12,13 x 6.62 x 44,0	G1			MD016441 <b>81-75000</b>
	EX [4]	12,13 x 6.62 x 49,5	G1			MD016445 <b>81-75001</b>
<b>19</b>	<b>83,5</b>					
<b>6G73</b>	10.1990 → 08.2004	B	6	2497 cm <sup>3</sup>	4V 125-147 kW (170-200 PS)	9,5 76,00 mm
	[8] H 13 x 25,5				MD151382 MD337560 MD339767 MD377561	<b>50 007 599</b>
<b>20</b>	<b>85</b>					
<b>4G63 (SOHC 8V)</b>	1980 →	B	4	1997 cm <sup>3</sup>	2V 63-101 kW (86-137 PS)	8,6 88,00 mm
	IN [2]	34,0 x 6,6 x 109,7	S - Ni -	- 45° - -	1 - III	MD127840 <b>V3439</b>
	EX [2]	30,5 x 6,6 x 109,7	A/S - Ni -	- 45° - -	1 - III	MD127841 <b>S3438</b>
	IN [4]	12,13 x 6.62 x 44,0	G1			MD016441 <b>81-75000</b>
	[8] H 13 x 25,5				MD151382 MD337560 MD339767 MD377561	<b>50 007 599</b>

**M**



					Reference	Item No.		
<b>21</b>		<b>85</b>						
<b>G63B</b>	09.1981 → 04.1994	B	4	1997 cm <sup>3</sup>	2V	62-81 kW (84-110 PS)	8,6	88,00 mm
<b>4G63 (DOHC 16V)</b>	07.1988 →	B	4	1997 cm <sup>3</sup>	4V	78-110 kW (106-150 PS)	9,5-9,8	88,00 mm
	[8]	H	13 x 25,5			MD151382 MD337560 MD339767 MD377561		<b>50 007 599</b>
<b>22</b>		<b>86,5</b>						
<b>G64B</b>	02.1986 → 08.1997	B	4	2351 cm <sup>3</sup>	2V	80-82 kW (109-112 PS)	8,5	100,00 mm
	[8]	H	13 x 25,5			MD151382 MD337560 MD339767 MD377561		<b>50 007 599</b>
<b>23</b>		<b>86,5</b>						
<b>4G64 (16V)</b>	09.1987 →	B	4	2351 cm <sup>3</sup>	4V	84-117 kW (114-159 PS)	11,5	100,00 mm
	[8]	H	14 x 44			MD171130 MD376687		<b>50 007 600</b>
<b>24</b>		<b>91,1</b>						
<b>G54B</b>	01.1978 →	B	4	2555 cm <sup>3</sup>	2V	76-114 kW (103-155 PS)	8,2	98,00 mm
<b>G54B T/C</b>	01.1978 →	B (LA)	4	2555 cm <sup>3</sup>	2V	114 kW (155 PS)	9	98,00 mm
	[8]	H	13 x 25,5			MD151382 MD337560 MD339767 MD377561		<b>50 007 599</b>
<b>25</b>		<b>91,1</b>						
<b>4D55</b>	01.1980 → 01.1990	D	4	2347 cm <sup>3</sup>	2V	48-62 kW (65-84 PS)	21	90,00 mm
<b>4D55 T</b>	01.1980 → 01.1990	D (A)	4	2347 cm <sup>3</sup>	2V	62-70 kW (84-95 PS)	21	90,00 mm
<b>4D55T</b>	01.1981 →	D (A)	4	2346 cm <sup>3</sup>	2V	62-70 kW (84-95 PS)	21:1	90,00 mm
94 374 7..., 94 751 6..								
	IN [2]	40,0 x 8 x 136,5	S - Ni -	- 45° -	-	1 - III	MD083661	<b>V3841</b>
	EX [2]	34,0 x 8 x 136,5	A/S - Ni -	- 45° -	-	1 - III	MD083662	<b>S3840</b>
<b>26</b>		<b>91,1</b>						
<b>4D56 (8V)</b>	04.1986 →	D	4	2477 cm <sup>3</sup>	2V	51-64 kW (69-87 PS)	21	95,00 mm
40 058 6..., 40 059 6..., 94 751 6..								
	IN [2]	40,0 x 8 x 136,5	S - Ni -	- 45° -	-	1 - III	MD083661	<b>V3841</b>
	EX [2]	34,0 x 8 x 136,5	A/S - Ni -	- 45° -	-	1 - III	MD083662	<b>S3840</b>
							MD137163	<b>50 006 192</b> <b>50 006 310</b>
	[4]						MD352127	<b>50 006 481</b> (1)
	[4]						MD352128	<b>50 006 482</b> (2)
		(1)	Einlass/intake/admission/entrada/коллектора					
		(2)	Auslass/Exhaust/sortie/salida/Выпуск					
<b>27</b>		<b>91,1</b>						
<b>4D56 T</b>	05.1986 →	D (LA)	4	2477 cm <sup>3</sup>	2V	62-110 kW (84-150 PS)	21	95,00 mm
<b>4D56T (64 kW)</b>	03.1991 →	D (LA)	4	2346 cm <sup>3</sup>	2V	64-73 kW (87-99 PS)	21:1	90,00 mm
	IN [2]	39,9 x 8 x 130,0	A/S - Ni -	- 45° -	-	1 - III	MD198404	<b>821000</b>
	IN [2]	40,0 x 8 x 136,5	S - Ni -	- 45° -	-	1 - III	MD083661	<b>V3841</b>
	EX [2]	34,0 x 8 x 129,7	RA/S - Ni -	- 45° -	-	1 - III	MD198406	<b>821001</b>
	EX [2]	34,0 x 8 x 136,5	A/S - Ni -	- 45° -	-	1 - III	MD083662	<b>S3840</b>

Fortsetzung nächste Seite / continued on next page / suite page suivante / continuación página próxima / Продолжение на следующей странице

					Reference	Item No.
					MD 050140	<b>50 006 329</b>
[4] [4]					MD352127 MD352128	<b>50 006 481</b> (1) <b>50 006 482</b> (2)
	(1) Einlass/intake/admission/entrada/коллектора (2) Auslass/Exhaust/sortie/salida/Выпуск					
	- - G - S - PC - SB - -		 40 Nm 80 Nm 120 Nm		MD109736 MD185926	<b>50 003 151</b> (3)
	- - G - S - PC - SB - -		 40 Nm 80 Nm 120 Nm		MD303750 MD348983	<b>50 003 152</b> (4)
	(3) Ventillänge 136 mm, Ventile stehen über der Oberfläche des Zylinderkopfs / Anzugswert Nockenwellen Lagerbock max 20 Nm Valve length 136 mm, valves are above cylinder head surface level / Tightening value camshaft cap max 20 Nm Longeur de soupape 136 mm, soupapes dépassent surface de culasse / Serrage valeu arbre à came chevalet support max 20 Nm Altura válvulas 136 mm, las válvulas sobresalen respecto al plano de la culata / Apriete valore árbol de levas del cojinete max 20 Nm Длина клапана 136 мм, клапаны стоят под поверхностью головки блоков цилиндров / Значение затяжки Кулачковые валы Кронштейн подшипника макс. 20 Нм					
	(4) Ventillänge 130 mm, Ventile stehen unter der Oberfläche des Zylinderkopfs / Anzugswert Nockenwellen Lagerbock max 20 Nm Valve length 130 mm, valves are under the cylinder head surface level / Tightening value camshaft cap max 20 Nm Longeur de soupape 130 mm, soupapes sont debout sous surface de culasse / Serrage valeu arbre à came chevalet support max 20 Nm Altura válvulas 130 mm, válvulas hundidas respecto del plano de la culata / Apriete valore árbol de levas del cojinete max 20 Nm Длина клапана 130 мм, клапаны стоят под поверхностью головки блоков цилиндров / Значение затяжки Кулачковые валы Кронштейн подшипника макс. 20 Нм					

<b>28</b>		<b>91,1</b>							
<b>D4BH</b>		02.1991 → 12.2003	D (A)	4	2476 cm <sup>3</sup>	2V	59-78 kW	(80-106 PS) 21	95,00 mm
	IN [2] EX [2]	39,9 x 8 x 130,0 34,0 x 8 x 129,7	A/S - Ni - RA/S- Ni -	- 45° - - 45° -	- -	1 - III 1 - III	MD198404 MD198406	<b>821000</b> <b>821001</b>	

<b>29</b>		<b>93</b>							
<b>6G74 (DOHC 24V)</b>		→ 06.2008	B	6	3497 cm <sup>3</sup>	4V	135-191 kW	(184-260 PS) 10,4	85,80 mm
<b>Euro 3</b>									
<b>6G74 (153 kW)</b>		08.2008 →	B	6	3497 cm <sup>3</sup>	4V	153 kW	(208 PS) 9:1	85,80 mm

	[8]	H	13 x 25,5				MD151382 MD337560 MD339767 MD377561	<b>50 007 599</b>
--	-----	---	-----------	--	--	--	--	-------------------

<b>30</b>		<b>93</b>							
<b>6G74 (SOHC 24V)</b>			AB	6	3497 cm <sup>3</sup>	4V	132-182 kW	(180-247 PS) 9	85,80 mm

Fortsetzung nächste Seite / continued on next page / suite page suivante / continuación página próxima / Продолжение на следующей странице

					Reference	Item No.
[8]	H 13 x 25,5				MD151382 MD337560 MD339767 MD377561	50 007 599
<b>31</b> 95	<b>4M40-T</b> 05.1994 → D (LA) 4 2835 cm <sup>3</sup> 2V 80-103 kW (109-140 PS) 21 100,00 mm 40 054 6..					
					ME200691	50 007 059
	- - G - S - PC - SB - -				ME202620	50 003 153 (1)
				40 Nm 80 Nm 120 Nm		
(1)	Anzugswert Nockenwellen Lagerbock max 20 Nm Tightening value camshaft cap max 20 Nm Serrage vœu arbre à came chevalet support max 20 Nm Apriete valore árbol de levas del cojinete max 20 Nm Значение затяжки Кулачковые валы Кронштейн подшипника макс. 20 Нм					
<b>M</b> <b>32</b> 95	<b>4M40</b> 04.1996 → D (LA) 4 2835 cm <sup>3</sup> 2V 69-71 kW (94-97 PS) 21 100,00 mm <b>4M40-A</b> 04.1996 → D 4 2835 cm <sup>3</sup> 2V 69-71 kW (94-97 PS) 21 100,00 mm 40 069 6..					
					ME200691	50 007 059
<b>33</b> 98,5	<b>4M41 Euro 3</b> 08.2008 → D (LA) 4 3200 cm <sup>3</sup> 4V 118-153 kW (160-208 PS) 17 105,00 mm 40 290 6..					
	ES AS				ME203074 ME203075	50 007 067 50 007 068



	Cyl.	mm	cm <sup>3</sup>	Comp. Ratio	kW	PS	Pos
CA16D	B 4	78 x 83,6	1598	10:1	79-81	107-110	7
CA16S	B 4	78 x 83,6	1598	9	60-66	82-90	7
CA18D	B 4	83 x 83,6	1809	10,5:1	92-95	125-129	15
CA18DE	B 4	83 x 83,6	1809	10,5	93-99	126-135	15
CA18DET Euro 1	B (A) 4	83 x 83,6	1809	8,5	124-148	169-201	16
CA18ET	B (A) 4	83 x 83,6	1809	8	90-100	122-136	15
CA18i	B 4	83 x 83,6	1809	8,8	67	91	15
CA18S	B 4	83 x 83,6	1809	8,8	65-74	88-101	15
CA18T	B (A) 4	83,6 x 83	1809	8:1	99	135	17
CA20E	B 4	84,5 x 88	1974	9,4	72-85	98-116	19
CA20S	B 4	84,5 x 88	1974	8,5	66-81	90-110	19
CD17	D 4	80 x 83,6	1681	22,2	40-41	54-56	12
CD20	D 4	84,5 x 88	1974	22,2	55-56	75-76	20
CD20T	D (A) 4	84,5 x 88	1974	22,2	66-67	90-91	20
D4F 712	B 4	69 x 76,8	1149	9,8	55	75	1
D7F 764	B 4	69 x 76,8	1149	9,6	44	60	2
F4R 720	B 4	82,7 x 93	1998	9,8	88	120	14
F4R 722	B 4	82,7 x 93	1998	9,8	88	120	14
F9Q 760	D (A) 4	80 x 93	1870	19	74	101	13
F9Q 762	D (A) 4	80 x 93	1870	19	60	82	13
F9Q 772	D (A) 4	80 x 93	1870	18,3	60	82	13
G9T 722	D (LA) 4	87 x 92	2188	18	66	90	28
G9U 650 Euro 4	D (LA) 4	89 x 99	2464	18,1	74-88	101-120	30
G9U 720 Euro 3	D (LA) 4	89 x 99	2464	21	73-84	99-114	30
G9U 730 Euro 3	D (LA) 4	89 x 99	2464	21	99	135	30
HR12DE	B 3	78 x 83,6	1198	10,5	50-59	68-80	8
HR16DE	AB 4	78 x 83,6	1598	10,7	64-103	87-140	9
K4M 752	B 4	79,5 x 80,5	1598	10	70	95	10
K9K 608 Euro 5	D (A) 4	76 x 80,5	1461	15,9	63-66	86-90	5
K9K 700	D (A) 4	76 x 80,5	1461	18,8	47-50	64-68	3
K9K 704	D (A) 4	76 x 80,5	1461	18,8	47-48	64-65	3
K9K 708	D (A) 4	76 x 80,5	1461	18,8	48-50	65-68	4
K9K 710	D (A) 4	76 x 80,5	1461	18,8	42-45	57-61	3
K9K 714	D (A) 4	76 x 80,5	1461	18,8	42-45	57-61	6
K9K 722	D (A) 4	76 x 80,5	1461	18,8	60	82	3
M1D Euro 4	D (LA) 4	84 x 90	1994	15,3	110	150	18
M9R	D (LA) 4	84 x 90,1	1995	16	110-130	150-177	18
M9R 630	D (LA) 4	84 x 90	1995	15,5	66-84	90-114	18
M9R 760	D (LA) 4	84 x 90	1995	16	127-130	173-177	18
M9R 780 Euro 4	D (LA) 4	84 x 90	1995	16	66-84	90-114	18
M9R 782	D (LA) 4	84 x 90	1995	17	66	90	18
M9T	D (LA) 4	85 x 101,3	2299	16	74-125	100-170	23
M9T 670 Euro 5	D (A) 4	85 x 101,3	2299	16	74-92	101-125	23
M9T 672 Euro 5	D (A) 4	85 x 101,3	2299	16	74-92	101-125	23
M9T 676 Euro 4	D (A) 4	85 x 101,3	2299	16	74-92	101-125	23
M9T 678	D (A) 4	85 x 101,3	2299	16	107	146	23
M9T 680	D (A) 4	85 x 101,3	2299	16	107	146	23
M9T 686 Euro 5	D (A) 4	85 x 101,3	2299	16	92	125	23
M9T 690 Euro 5	D (A) 4	85 x 101,3	2299	16	74-92	101-125	23
M9T 692 Euro 4	D (A) 4	85 x 101,3	2299	16	92	125	23
M9T 694 Euro 4	D (A) 4	85 x 101,3	2299	16	107	146	23
M9T 696 Euro 4	D (A) 4	85 x 101,3	2299	16	92-107	125-146	23
M9T 698 Euro 5	D (A) 4	85 x 101,3	2299	16	92-107	125-146	23
M9T 702 Euro 5	D (A) 4	85 x 101,3	2299	16	100	136	23
M9T 706 Euro 4/5	D (A) 4	85 x 101,3	2299	16	107-125	145-170	23
M9T 870 Euro 5	D (A) 4	85 x 101,3	2299	16	74-92	100-125	23
M9T 880 Euro 5	D (A) 4	85 x 101,3	2299	16	110	150	23
M9T 896 Euro 4	D (A) 4	85 x 101,3	2299	16	92-107	125-146	23
QG18DE	B 4	80 x 88	1769	9,5	78-94	106-128	11
RD28	D 6	85 x 83	2826	21,2	66-69	90-94	22
RD28T	D (A) 6	85 x 83	2826	21,2	74-86	101-117	24
RD28Ti	D (A) 6	85 x 83	2826	21	95-96	129-131	21
SR20De	B 4	86 x 86	1998	9,5	85	115	26
SR20DI	B 4	86 x 86	1998	9,5	85	116	25
YD22DDT	D (A) 4	86 x 94	2184	18	81-102	110-139	27
YD22DDTi	D (LA) 4	86 x 94	2184	16,7	84-110	114-150	27
YD22ETI	D (LA) 4	86 x 94	2184	16,3	84	114	27
YD25DDTi	D (LA) 4	89 x 100	2488	17,5-18	81-140	110-190	29

					Pos						Pos			
<b>ALMERA I Hatchback (N15)</b>						1.6					HR16DE	AB	9	
2.0 D	→ 03.2000	CD20	D	20	1.6 CNG					HR16DE	AB	9		
<b>ALMERA I (N15)</b>						<b>BLUEBIRD SYLPHY I (G10, N16)</b>								
1.8	→ 05.2000	QG18DE	B	11	1.8	→ 08.2005	QG18DE	B	11					
2.0 D	→ 07.2000	CD20	D	20	1.8	→ 06.2006	QG18DE	B	11					
<b>ALMERA II Hatchback (N16)</b>						1.8 4WD					→ 07.2002	QG18DE	B	11
1.5 dCi		K9K 722	D	3	1.8 4WD					→ 07.2002	QG18DE	B	11	
1.8		QG18DE	B	11	<b>BLUEBIRD Traveller (W910)</b>									
1.8		QG18DE	B	11	2.0	→ 06.1986	CA20S	B	19					
1.8		QG18DE	B	11	<b>BLUEBIRD (T72, T12, U12)</b>									
2.2 dCi		YD22DDT	D	27	1.6	→ 02.1990	CA16S	B	7					
2.2 dCi		YD22DDTi	D	27	1.6	→ 06.1990	CA16S	B	7					
2.2 Di		YD22DDT	D	27	1.8	→ 04.1990	CA18S	B	15					
<b>ALMERA II (N16)</b>						1.8 i 16V (RLT72)					→ 12.1990	CA18D	B	15
1.5 dCi		K9K 722	D	3	1.8 Turbo					→ 05.1990	CA18T	B	17	
1.6		HR16DE	AB	9	2.0 i					→ 09.1990	CA20E	B	19	
1.8		QG18DE	B	11	2.0 i (HLT72, T12)					→ 12.1990	CA20E	B	19	
1.8		QG18DE	B	11	2.0 i (HLT72, T12)					→ 12.1990	CA20S	B	19	
1.8		QG18DE	B	11	2.0 LX					→ 02.1990	CA20S	B	19	
1.8		QG18DE	B	11	2.0 (T12)					→ 12.1987	CA20S	B	19	
2.2 dCi		YD22DDT	D	27	<b>BLUEBIRD (U11)</b>									
2.2 dCi		YD22DDTi	D	27	1.6	→ 02.1990	CA16S	B	7					
2.2 Di		YD22DDT	D	27	1.6 DX	→ 02.1988	CA16S	B	7					
<b>ALMERA (N17)</b>						1.8					→ 06.1988	CA18S	B	15
1.2 i		HR12DE	B	8	1.8 Turbo					→ 05.1990	CA18T	B	17	
<b>ALMERA TINO (V10)</b>						2.0					→ 01.1988	CA20E	B	19
1.8	→ 02.2003	QG18DE	B	11	2.0					→ 02.1990	CA20S	B	19	
1.8	→ 02.2006	QG18DE	B	11	2.0 i					→ 01.1988	CA20E	B	19	
1.8	→ 02.2006	QG18DE	B	11	<b>BLUEBIRD (U13, U14)</b>									
2.2 dCi	→ 02.2006	YD22DDT	D	27	2.0 D	→ 12.1995	CD20	D	20					
2.2 dCi	→ 02.2006	YD22DDTi	D	27	2.0 D	→ 05.2002	CD20	D	20					
2.2 dCi	→ 02.2006	YD22DDTi	D	27	2.0 D AWD					→ 12.1995	CD20	D	20	
2.2 dCi	→ 02.2006	YD22DDTi	D	27	<b>BLUEBIRD (U14)</b>									
<b>AUSTER (T12)</b>						1.8					→ 08.2001	QG18DE	B	11
1.8 Turbo	→ 10.1989	CA18ET	B	15	<b>CEDRIC Hardtop (Y31)</b>									
1.8 Turbo	→ 10.1989	CA18T	B	17	2.8 D					→ 05.1991	RD28	D	22	
1.8 Xtt	→ 10.1989	CA18DET	B	16	2.8 D					→ 05.1991	RD28	D	22	
2.0	→ 10.1989	CA20S	B	19	<b>CEDRIC (Y30)</b>									
<b>AVENIR (W10, PW10)</b>						2.0					→ 08.1987	CA20S	B	19
2.0	→ 10.1990	CA20S	B	19	2.0					→ 08.1987	CA20S	B	19	
2.0	→ 10.1997	CA20E	B	19	<b>CEDRIC (Y32)</b>									
2.0 TD	09.1996 → 10.1997	CD20T	D	20	2.8 D					→ 10.1995	RD28T	D	24	
<b>AVENIR (W11)</b>						2.8 TD					→ 10.1995	RD28	D	22
1.8	→ 12.2005	QG18DE	B	11	<b>CEDRIC (Y33)</b>									
2.0 TD	→ 09.1999	CD20T	D	20	2.8 TD					→ 07.1998	RD28T	D	24	
<b>BASSARA</b>						<b>CHERRY III (N12)</b>								
2.5 DCi	→ 08.2003	YD25DDTi	D	29	1.7 D					→ 12.1986	CD17	D	12	
<b>BLUEBIRD</b>						<b>CIVILIAN</b>								
1.8i Turbo 16V	07.1986 → 05.1990	CA18DET	B	16	2.8 TD					RD28T	D	24		
<b>BLUEBIRD Hatchback (T72, T12)</b>						<b>CREW (K30)</b>								
1.6	→ 06.1990	CA16S	B	7	2.8 D (SK30)					→ 08.2003	RD28	D	22	
1.6	→ 06.1991	CA16S	B	7	<b>CUBE (Z12)</b>									
1.8 i 16V (FRLT72)	→ 12.1990	CA18D	B	15	1.6 16V					HR16DE	AB	9		
1.8 Turbo	→ 11.1992	CA18T	B	17	<b>DUALIS</b>									
2.0 i	→ 09.1990	CA20E	B	19	1.6i 16V					11.2006 →	HR16DE	AB	9	
2.0 i (FHLT72, T12)	→ 12.1990	CA20E	B	19	2.0 dCi 16V					04.2007 →	M9R	D	18	
2.0 (T12)	→ 12.1987	CA20S	B	19	<b>EXA Targa (N13)</b>									
<b>BLUEBIRD Station Wagon (WU11)</b>						1.8 i (KCN13)					→ 10.1991	CA18DE	B	15
1.6	→ 02.1990	CA16S	B	7	<b>EXPERT II (W11)</b>									
1.8	→ 04.1990	CA18S	B	15	1.8					→ 04.2004	QG18DE	B	11	
1.8 Turbo	→ 04.1990	CA18ET	B	15	<b>GLORIA</b>									
2.0	→ 09.1990	CA20S	B	19	2.8 TD					→ 10.1995	RD28	D	22	
2.0 i	→ 09.1990	CA20E	B	19	<b>GLORIA VII (Y30)</b>									
2.0 i	→ 12.1990	CA20E	B	19	2.0					→ 08.1987	CA20S	B	19	
2.0 LX	→ 02.1990	CA20S	B	19	<b>JUKE (F15)</b>									
<b>BLUEBIRD Stufenheck (910)</b>						1.6					HR16DE	AB	9	
2.0	→ 06.1986	CA20S	B	19	1.6					HR16DE	AB	9		
<b>BLUEBIRD SYLPHY / SYLPHY III (B17)</b>						1.6 Flexfuel					HR16DE	AB	9	
1.6		HR16DE	AB	9	1.6 LPG					HR16DE	AB	9		

						Pos							Pos
<b>KUBISTAR (X76)</b>							1.6		HR16DE	AB		9	
1.2		→ 10.2009	D7F 764	B	2	1.6 NISMO S		HR16DE	AB		9		
1.2 16V		→ 10.2009	D4F 712	B	1	NP200							
1.5 dCi		→ 10.2009	K9K 704	D	3	1.6		HR16DE	AB		9		
1.5 dCi		→ 10.2009	K9K 710	D	3	<b>NP300 NAVARA (D40)</b>							
1.5 dCi		→ 10.2009	K9K 710	D	3	2.5 D		YD25DDTi	D		29		
1.5 dCi		→ 10.2009	K9K 714	D	6	2.5 D 4WD		YD25DDTi	D		29		
1.5 dCi		→ 10.2009	K9K 714	D	6	2.5 dCi		YD25DDTi	D		29		
1.5 dCi		→ 10.2009	K9K 722	D	3	2.5 dCi		YD25DDTi	D		29		
1.5 dCi 70		→ 10.2009	K9K 700	D	3	2.5 dCi		YD25DDTi	D		29		
1.6 16V		→ 10.2009	K4M 752	B	10	2.5 dCi 4WD		YD25DDTi	D		29		
<b>LATIO Stufenheck (N17)</b>							2.5 dCi 4WD		YD25DDTi	D	29		
1.6			HR16DE	AB	9	2.5 dCi 4WD		YD25DDTi	D		29		
<b>LAUREL (JC31)</b>							2.5 dCi 4WD		YD25DDTi	D	29		
2.0 GL		→ 12.1985	CA20S	B	19	<b>NP300 NAVARA Pick-up (D23)</b>							
<b>LAUREL (JC32)</b>							2.5 dCi		YD25DDTi	D	29		
2.0 GL		→ 12.1985	CA20S	B	19	2.5 dCi		YD25DDTi	D		29		
2.8 D		→ 12.1989	RD28	D	22	2.5 dCi 4x4		YD25DDTi	D		29		
<b>LIBERTA</b>							2.5 dCi 4x4		YD25DDTi	D	29		
2.0		07.1986 → 06.1990	CA20S	B	19	<b>NP300 PICKUP (D22)</b>							
<b>LIVINA / GRAND LIVINA (L10, L11)</b>							2.5 dCi		YD25DDTi	D	29		
1.6			HR16DE	AB	9	2.5 dCi		YD25DDTi	D		29		
1.6			HR16DE	AB	9	2.5 dCi 4x4		YD25DDTi	D		29		
1.6			HR16DE	AB	9	2.5 dCi 4x4		YD25DDTi	D		29		
1.6 Flex			HR16DE	AB	9	2.5 dCi 4x4		YD25DDTi	D		29		
1.6 Flex			HR16DE	AB	9	<b>PATHFINDER III (R51)</b>							
<b>LUCINO Stufenheck</b>							2.5 dCi		→ 08.2014	YD25DDTi	D	29	
2.0 D		→ 01.2000	CD20	D	20	2.5 dCi		YD25DDTi	D		29		
<b>MARCH</b>							2.5 dCi 4WD		YD25DDTi	D	29		
1.5 dCi		02.2003 →	K9K 700	D	3	2.5 dCi 4WD		YD25DDTi	D		29		
1.5 dCi		02.2003 →	K9K 704	D	3	2.5 dCi 4WD		YD25DDTi	D		29		
1.6i 16V		07.2005 →	HR16DE	AB	9	2.5 dCi 4WD		YD25DDTi	D		29		
<b>MICRA C+C III (K12)</b>							<b>PATHFINDER IV (R52)</b>						
1.6 160 SR			HR16DE	AB	9	2.5 dCi 4WD		YD25DDTi	D		29		
<b>MICRA III (K12)</b>							<b>PATROL GR IV (Y60, GR)</b>						
1.5 dCi		→ 06.2010	K9K 704	D	3	2.8 D		→ 02.1998	RD28T	D	24		
1.5 dCi		→ 06.2010	K9K 708	D	4	2.8 TD		→ 02.1998	RD28T	D	24		
1.5 dCi		→ 06.2010	K9K 722	D	3	2.8 TD (Y60A)		→ 06.1997	RD28T	D	24		
160 SR		→ 06.2010	HR16DE	AB	9	<b>PATROL GR V Wagon (Y61)</b>							
<b>MICRA IV (K13)</b>							2.8 D		→ 04.2001	RD28T	D	24	
1.2			HR12DE	B	8	2.8 TD		→ 05.2000	RD28Ti	D	21		
1.2			HR12DE	B	8	2.8 TDiC (Y61)		→ 02.2000	RD28Ti	D	21		
1.2			HR12DE	B	8	<b>PATROL III/2 Hardtop (K260)</b>							
1.2			HR12DE	B	8	2.8 D		→ 03.1996	RD28	D	22		
1.2 4WD			HR12DE	B	8	2.8 TD		→ 06.1990	RD28T	D	24		
1.5 D			K9K 700	D	3	<b>PATROL III/2 Station Wagon (W260)</b>							
1.5 D			K9K 704	D	3	2.8 D 4x4		→ 01.1991	RD28	D	22		
1.6			HR16DE	AB	9	2.8 D 4x4		→ 03.1996	RD28	D	22		
1.6			HR16DE	AB	9	2.8 TD		→ 11.1995	RD28T	D	24		
1.6			HR16DE	AB	9	2.8 TD 4x4		→ 06.1993	RD28T	D	24		
1.6 Flex			HR16DE	AB	9	<b>PICK UP (D22)</b>							
<b>MURANO II (Z51)</b>							2.5 Di		→ 12.2010	YD25DDTi	D	29	
2.5 dCi 4x4		→ 09.2014	YD25DDTi	D	29	<b>PINTARA</b>							
<b>MURANO III (Z52_)</b>							2.0i		06.1986 → 10.1992	CA20E	B	19	
2.5 dCi ALL MODE 4x4-i			YD25DDTi	D	29	<b>PINTARA Kombi (R31)</b>							
<b>NAVARA (D22_)</b>							2.0 i		→ 10.1990	CA20E	B	19	
2.5 D			YD25DDTi	D	29	<b>PINTARA Schrägheck (U12)</b>							
2.5 D 4x4			YD25DDTi	D	29	2.0 i		→ 10.1992	CA20E	B	19		
2.5 D 4x4			YD25DDTi	D	29	<b>PINTARA Stufenheck (R31)</b>							
<b>NOTE (E11, NE11)</b>							2.0 i		→ 10.1990	CA20E	B	19	
1.5 dCi		→ 06.2012	K9K 700	D	3	<b>PINTARA Stufenheck (U12)</b>							
1.6		→ 06.2012	HR16DE	AB	9	2.0 i		→ 10.1992	CA20E	B	19		
<b>NOTE (E12)</b>							<b>PRAIRIE</b>						
1.2			HR12DE	B	8	2.0i 16V		08.1995 → 11.1998	SR20De	B	26		
1.2			HR12DE	B	8	<b>PRAIRIE (M10, NM10)</b>							
1.2 LPG			HR12DE	B	8	1.8 SGL (M10)		→ 12.1985	CA18S	B	15		
1.2 4WD			HR12DE	B	8	1.8 SGL (M10)		→ 10.1987	CA18S	B	15		
1.5 dCi			K9K 608	D	5	2.0		→ 09.1988	CA20E	B	19		
1.6			HR16DE	AB	9	2.0		→ 09.1988	CA20S	B	19		

N



		Pos			Pos
2.0 4x4 → 09.1988	CA20E B	19	2.0 dCi All-wheel Drive → 12.2013	M9R D	18
2.0 4x4 → 09.1988	CA20S B	19	<b>QASHQAI II (J11, J11_)</b>		
2.0 4x4 (NM10) → 09.1988	CA20S B	19	1.6	HR16DE AB	9
<b>PRAIRIE PRO (M11)</b>			1.6 Flex	HR16DE AB	9
2.0 → 08.1990	CA20E B	19	<b>SANI Geländewagen geschlossen</b>		
2.0 → 03.1992	CA20E B	19	2.5 dCi	YD25DDTi D	29
2.0 → 03.1992	CA20S B	19	2.5 dCi 4x4	YD25DDTi D	29
2.0 i → 04.1992	CA20E B	19	<b>SENTRA Schrägheck</b>		
2.0 i 4x4 → 12.1992	CA20E B	19	1.7 D → 12.1986	CD17 D	12
2.0 4x4 → 08.1990	CA20E B	19	<b>SENTRA Stufenheck</b>		
2.0 4x4 → 03.1992	CA20E B	19	1.7 D → 12.1986	CD17 D	12
2.0 4x4 → 03.1992	CA20S B	19	<b>SENTRA V (B15)</b>		
<b>PRESAGE</b>			1.8 → 08.2006	QG18DE B	11
2.5 Di 16V 06.1998 → 08.2001	YD25DDTi D	29	1.8 → 08.2006	QG18DE B	11
<b>PRESAGE (U30)</b>			1.8 → 08.2006	QG18DE B	11
2.5 D (VU30) → 12.2003	YD25DDTi D	29	1.8 → 09.2006	QG18DE B	11
2.5 D 4WD (VNU30) → 12.2003	YD25DDTi D	29	<b>SENTRA VII (B17)</b>		
<b>PRIMERA Hatchback (P10)</b>			1.6	HR16DE AB	9
2.0 D → 01.1996	CD20 D	20	1.6	HR16DE AB	9
2.0 16V 06.1990 → 01.1996	SR20DI B	25	1.6	HR16DE AB	9
2.0 16V 4x4 04.1991 → 06.1996	SR20DI B	25	<b>SERENA (C23)</b>		
<b>PRIMERA Hatchback (P11)</b>			2.0 D (KVJC23) → 09.2001	CD20 D	20
1.8 16V → 07.2002	QG18DE B	11	2.0 TD (KVC23) 09.1996 → 09.1996	CD20T D	20
2.0 TD 09.1996 → 07.2002	CD20T D	20	2.0 TD 4WD (KVNC23) → 09.1996	CD20T D	20
2.0 16V → 07.2002	SR20De B	26	<b>SERENA (C24)</b>		
<b>PRIMERA Hatchback (P12)</b>			2.5 DCi SGX → 09.2005	YD25DDTi D	29
1.8	QG18DE B	11	2.5 DCi SGX 4x4 → 09.2005	YD25DDTi D	29
2.2 dCi	YD22DDT D	27	<b>SILVIA</b>		
2.2 Di	YD22DDT D	27	1.8i 16V 06.1988 → 11.1993	CA18DE B	15
<b>PRIMERA Kombi (WP12)</b>			2.0i 10.1983 → 06.1988	CA20E B	19
1.8	QG18DE B	11	<b>SILVIA Schrägheck (S12)</b>		
2.2 dCi	YD22DDT D	27	2.0 → 12.1986	CA20E B	19
2.2 Di	YD22DDT D	27	2.0 → 12.1988	CA20E B	19
<b>PRIMERA (P10)</b>			<b>SILVIA (S12)</b>		
2.0 D → 01.1996	CD20 D	20	1.8 → 12.1988	CA18ET B	15
2.0 16V 06.1990 → 01.1996	SR20DI B	25	1.8 Turbo R → 04.1988	CA18ET B	15
2.0 16V 4x4 04.1991 → 06.1996	SR20DI B	25	2.0 → 12.1988	CA20E B	19
<b>PRIMERA (P11)</b>			2.0 GP → 12.1988	CA20E B	19
1.8 16V → 12.2001	QG18DE B	11	<b>SKYLINE</b>		
2.0 TD 09.1996 → 12.2001	CD20T D	20	2.0 09.1985 → 04.1989	CA20S B	19
2.0 16V → 12.2001	SR20De B	26	<b>SKYLINE (R31)</b>		
<b>PRIMERA (P12)</b>			1.8 → 03.1989	CA18S B	15
1.8	QG18DE B	11	<b>SKYLINE (R32)</b>		
2.2 dCi	YD22DDT D	27	1.8 → 06.1993	CA18i B	15
2.2 Di	YD22DDT D	27	<b>STANZA Hatchback (T11)</b>		
<b>PRIMERA Traveller (WP11)</b>			1.6 → 12.1985	CA16S B	7
1.8 16V → 12.2001	QG18DE B	11	1.8 → 12.1985	CA18S B	15
2.0 TD 04.1998 → 12.2001	CD20T D	20	1.8 → 12.1985	CA18S B	15
2.0 16V → 12.2001	SR20De B	26	2.0 → 12.1983	CA20S B	19
<b>PRIMERA Traveller (W10)</b>			2.0 → 12.1985	CA20E B	19
2.0 D → 12.1995	CD20 D	20	<b>STANZA Schrägheck (T12)</b>		
2.0 i 07.1990 → 03.1998	SR20DI B	25	2.0 → 12.1989	CA20E B	19
<b>PULSAR</b>			2.0 4WD → 12.1988	CA20E B	19
1.6i 16V 02.1987 → 10.1988	CA16D B	7	<b>STANZA Stufenheck (T12)</b>		
1.7 D 04.1982 → 08.1990	CD17 D	12	2.0 → 12.1989	CA20E B	19
1.8i 16V 10.1988 → 08.1990	CA18D B	15	<b>STANZA (T11)</b>		
1.8i 16V 10.1988 → 08.1990	CA18DE B	15	1.6 → 12.1985	CA16S B	7
2.0i 16V 08.1995 → 06.2000	SR20De B	26	1.8 SGL → 12.1985	CA18S B	15
<b>PULSAR NX Coupe</b>			2.0 → 12.1983	CA20S B	19
1.8 → 12.1989	CA18DE B	15	2.0 → 12.1985	CA20E B	19
<b>PULSAR Schrägheck (N15)</b>			<b>SUNNY I (B11)</b>		
1.8 → 05.2000	QG18DE B	11	1.7 D → 10.1986	CD17 D	12
<b>QASHQAI / QASHQAI +2 I (J10, JJ10)</b>			1.7 D → 12.1987	CD17 D	12
1.6 → 12.2013	HR16DE AB	9	<b>SUNNY I Coupe (B11)</b>		
1.6 → 12.2013	HR16DE AB	9	1.7 D → 12.1986	CD17 D	12
1.6 → 12.2013	HR16DE AB	9	<b>SUNNY I Traveller (B11)</b>		
2.0 dCi → 12.2013	M1D D	18	1.7 D → 10.1986	CD17 D	12
2.0 dCi → 12.2013	M9R D	18	<b>SUNNY II Coupe (B12)</b>		
2.0 dCi All-wheel Drive → 12.2013	M1D D	18	1.6 GTI 16V → 05.1989	CA16D B	7

Pos					Pos				
1.8 GTI 16V	→ 06.1991	CA18D	B	15	2.0 dCi (T32)	M9R	D	18	
<b>SUNNY II Hatchback (N13)</b>					<b>180 NX</b>				
1.6 GTI 16V	→ 05.1989	CA16D	B	7	2.0i 16V	01.1991 → 10.1994	SR20De	B	26
1.7 D	→ 01.1991	CD17	D	12	<b>180 SX Coupe (S13)</b>				
1.8 GTI 16V	→ 06.1991	CA18D	B	15	1.8	→ 06.1992	CA18DE	B	15
<b>SUNNY II (N13)</b>					1.8 Turbo II	→ 06.1992	CA18DET	B	16
1.6 GTI 16V	→ 10.1988	CA16D	B	7	<b>200 SX</b>				
1.7 D	→ 05.1989	CD17	D	12	1.8	11.1983 → 06.1988	CA18S	B	15
<b>SUNNY II Traveller (B12)</b>					2.0i	01.1983 → 07.1989	CA20E	B	19
1.7 D	→ 06.1991	CD17	D	12	<b>200 SX (S13)</b>				
<b>SUNNY III Hatchback (N14)</b>					1.8	→ 03.1994	CA18DE	B	15
2.0 D	→ 05.1995	CD20	D	20	1.8 Turbo	→ 11.1993	CA18DET	B	16
<b>SUNNY III Liftback (N14)</b>					<b>AD Van (VB11)</b>				
2.0 D	→ 05.1995	CD20	D	20	1.7 D	→ 08.1990	CD17	D	12
<b>SUNNY III (N14)</b>					<b>AD Van (Y10)</b>				
1.8	→ 12.1992	CA18DE	B	15	2.0 D	→ 04.1999	CD20	D	20
2.0 D	→ 05.1995	CD20	D	20	<b>AD Van (Y11)</b>				
<b>SUNNY III Traveller (Y10)</b>					1.7 D	→ 12.2008	CD17	D	12
2.0 D	→ 03.2000	CD20	D	20	<b>AD Van (Y12)</b>				
<b>SUNNY IV Coupe</b>					1.6 4WD		HR16DE	AB	9
1.8	→ 09.2003	QG18DE	B	11	<b>CABSTAR (F23, H41, H42)</b>				
<b>SUNNY IV Schrägheck</b>					2.5 dCi	→ 09.2011	YD25DDTi	D	29
1.8	→ 09.2003	QG18DE	B	11	<b>CABSTAR (F24M, F24W)</b>				
<b>SUNNY IV Stufenheck (B15)</b>					28.11 DCI, 32.11 DCI,	→ 12.2013	YD25DDTi	D	29
1.8	→ 09.2003	QG18DE	B	11	35.11 DCI 2.5 (F24M)				
<b>TIIDA Schrägheck (C11)</b>					28.12 DCI, 32.12 DCI,	→ 12.2013	YD25DDTi	D	29
1.6	→ 12.2011	HR16DE	AB	9	34.12 DCI, 35.12 DCI 2.5				
1.6	→ 06.2013	HR16DE	AB	9	(F24M)				
1.6 Flexfuel	→ 06.2013	HR16DE	AB	9	34.110 DCI 2.5 (F24M)	→ 04.2012	YD25DDTi	D	29
<b>TIIDA Schrägheck (C12)</b>					35.13 DCI, 45.13 DCI 2.5	→ 12.2012	YD25DDTi	D	29
1.6		HR16DE	AB	9	(F24M)				
<b>TIIDA Stufenheck (SC11)</b>					35.14 DCI, 45.14 DCI 2.5	→ 12.2013	YD25DDTi	D	29
1.6	→ 12.2012	HR16DE	AB	9	(F24M)				
1.6	→ 06.2013	HR16DE	AB	9	<b>INTERSTAR Bus (X70)</b>				
1.6 Flexfuel	→ 06.2013	HR16DE	AB	9	dCi 100		G9U 650	D	30
<b>TIIDA Stufenheck (SC12)</b>					dCi 100		G9U 720	D	30
1.6	→ 09.2016	HR16DE	AB	9	dCi 120		G9U 650	D	30
1.6		HR16DE	AB	9	dCi 80	→ 08.2006	F9Q 772	D	13
1.6		HR16DE	AB	9	dCi 90		G9T 722	D	28
<b>VERSA</b>					<b>INTERSTAR Kasten (X70)</b>				
1.6i 16V	01.2006 →	HR16DE	AB	9	dCi 100		G9U 720	D	30
<b>VERSA I</b>					dCi 100		G9U 720	D	30
1.6	→ 12.2011	HR16DE	AB	9	dCi 120		G9U 650	D	30
1.6 Flex		HR16DE	AB	9	dCi 120		G9U 720	D	30
<b>VERSA II</b>					dCi 80	→ 08.2006	F9Q 772	D	13
1.6		HR16DE	AB	9	dCi 90		G9T 722	D	28
1.6		HR16DE	AB	9	<b>INTERSTAR Pritsche/Fahrgestell</b>				
1.6 Flex		HR16DE	AB	9	dCi 100		G9U 720	D	30
<b>WINGROAD / AD Wagon ( _ Y10)</b>					dCi 120		G9U 650	D	30
1.7 D	→ 04.1999	CD17	D	12	dCi 120		G9U 720	D	30
2.0 D (WEY10)	→ 08.1998	CD20	D	20	<b>KUBISTAR Kasten (X80)</b>				
<b>WINGROAD / AD Wagon ( _ Y11)</b>					1.2		D7F 764	B	2
1.7 D	→ 08.2004	CD17	D	12	1.2 16V		D4F 712	B	1
1.8	→ 08.2004	QG18DE	B	11	1.5 dCi		K9K 704	D	3
1.8	→ 11.2005	QG18DE	B	11	1.5 dCi		K9K 710	D	3
<b>X-TRAIL (T30)</b>					1.5 dCi		K9K 714	D	6
2.2 dCi	→ 01.2013	YD22DDTi	D	27	1.5 dCi		K9K 722	D	3
2.2 DCi	→ 01.2013	YD22DDTi	D	27	1.6 16V		K4M 752	B	10
2.2 DCi FWD	→ 09.2003	YD22DDTi	D	27	<b>NAVARA Pritsche/Fahrgestell (D22)</b>				
2.2 dCi 4x4	→ 01.2013	YD22DDTi	D	27	2.5 Di		YD25DDTi	D	29
2.2 Di 4x4	→ 10.2005	YD22ETI	D	27	2.5 Di		YD25DDTi	D	29
<b>X-TRAIL (T31)</b>					2.5 Di 4WD		YD25DDTi	D	29
2.0 dCi	→ 11.2013	M9R	D	18	2.5 Di 4WD		YD25DDTi	D	29
2.0 dCi	→ 11.2013	M9R 760	D	18	<b>NAVARA Pritsche/Fahrgestell (D23)</b>				
2.0 dCi FWD	→ 11.2013	M9R	D	18	2.5 DDTi		YD25DDTi	D	29
2.0 dCi 4x4	→ 11.2013	M9R 760	D	18	<b>NP300 NAVARA Pritsche/Fahrgestell (D40)</b>				
<b>X-TRAIL (T32_)</b>					2.5 dCi	→ 12.2015	YD25DDTi	D	29
2.0 dCi ALL MODE 4x4-i		M9R	D	18	2.5 dCi		YD25DDTi	D	29
(NT32)					2.5 dCi 4WD		YD25DDTi	D	29
					2.5 dCi 4WD		YD25DDTi	D	29

		Pos			Pos
<b>NV 3500 Standard Cargo Van</b>			dCi 125 → 06.2016	M9T 676 D	<b>23</b>
2.5 dCi (CW4E26, DW4E26)	YD25DDTi D	<b>29</b>	dCi 125 [RWD] → 06.2016	M9T 686 D	<b>23</b>
<b>NV200 / EVALIA Bus</b>			dCi 125 [RWD] → 06.2016	M9T 690 D	<b>23</b>
1.5 dci (M20, M20M)	K9K 608 D	<b>5</b>	dCi 125 [RWD] → 06.2016	M9T 692 D	<b>23</b>
1.6 16V (M20, M20M)	HR16DE AB	<b>9</b>	dCi 125 [RWD] → 06.2016	M9T 696 D	<b>23</b>
<b>NV200 Kasten/Kombi</b>			dCi 125 [RWD] → 06.2016	M9T 698 D	<b>23</b>
1.5 dci (M20, M20M)	K9K 608 D	<b>5</b>	dCi 125 [RWD] → 06.2016	M9T 870 D	<b>23</b>
1.6 16V (M20, M20M)	HR16DE AB	<b>9</b>	dCi 125 [RWD] → 06.2016	M9T 896 D	<b>23</b>
<b>NV350 / CARAVAN Bus (E26)</b>			dCi 130	M9T D	<b>23</b>
2.5 dCi (CW4E26, DW4E26, VW2E26)	YD25DDTi D	<b>29</b>	dCi 130 [RWD]	M9T D	<b>23</b>
2.5 dCi 4WD (CW8E26, VW6E26)	YD25DDTi D	<b>29</b>	dCi 140 → 06.2016	M9T D	<b>23</b>
<b>NV350 Kasten (E26)</b>			dCi 140 → 06.2016	M9T 702 D	<b>23</b>
2.5 dCi (VW2E26)	YD25DDTi D	<b>29</b>	dCi 140 [RWD] → 06.2016	M9T 696 D	<b>23</b>
2.5 dCi (VW2E26)	YD25DDTi D	<b>29</b>	dCi 140 [RWD] → 06.2016	M9T 698 D	<b>23</b>
2.5 dCi 4WD (VW6E26)	YD25DDTi D	<b>29</b>	dCi 145 → 06.2016	M9T 678 D	<b>23</b>
<b>NV400 Bus</b>			dCi 145 → 06.2016	M9T 680 D	<b>23</b>
dCi 100 → 06.2014	M9T 670 D	<b>23</b>	dCi 145 [RWD] → 06.2016	M9T 694 D	<b>23</b>
dCi 100 → 06.2014	M9T 672 D	<b>23</b>	dCi 145 [RWD] → 06.2016	M9T 696 D	<b>23</b>
dCi 100 → 06.2014	M9T 676 D	<b>23</b>	dCi 150 → 06.2016	M9T 880 D	<b>23</b>
dCi 110 → 09.2016	M9T 870 D	<b>23</b>	dCi 150 [RWD] → 06.2016	M9T 880 D	<b>23</b>
dCi 125 → 09.2016	M9T 670 D	<b>23</b>	dCi 165 → 06.2016	M9T D	<b>23</b>
dCi 125 → 09.2016	M9T 672 D	<b>23</b>	dCi 165 [RWD]	M9T D	<b>23</b>
dCi 125 → 09.2016	M9T 676 D	<b>23</b>	dCi 170	M9T D	<b>23</b>
dCi 125 → 09.2016	M9T 676 D	<b>23</b>	<b>PATROL GR IV Pritsche/Fahrgestell (Y60)</b>		
dCi 140 → 09.2016	M9T 696 D	<b>23</b>	2.8 TD 4x4 → 12.1997	RD28T D	<b>24</b>
dCi 140 → 09.2016	M9T 698 D	<b>23</b>	<b>PRIMASTAR Bus (X83)</b>		
dCi 145 → 02.2014	M9T 678 D	<b>23</b>	dCi 100	F9Q 760 D	<b>13</b>
dCi 145 → 02.2014	M9T 680 D	<b>23</b>	dCi 120	M9R 780 D	<b>18</b>
dCi 145 → 02.2014	M9T 706 D	<b>23</b>	dCi 140	G9U 730 D	<b>30</b>
dCi 150 → 09.2016	M9T 880 D	<b>23</b>	dCi 80	F9Q 762 D	<b>13</b>
dCi 160 → 09.2016	M9T D	<b>23</b>	dCi 90	M9R 782 D	<b>18</b>
dCi 170	M9T D	<b>23</b>	2.0	F4R 720 B	<b>14</b>
<b>NV400 Kasten</b>			2.0	F4R 722 B	<b>14</b>
dCi 100 → 05.2014	M9T 670 D	<b>23</b>	<b>PRIMASTAR Kasten (X83)</b>		
dCi 100 → 05.2014	M9T 672 D	<b>23</b>	1.9 dCi 100	F9Q 760 D	<b>13</b>
dCi 100 → 05.2014	M9T 676 D	<b>23</b>	1.9 dCi 80	F9Q 762 D	<b>13</b>
dCi 110	M9T 870 D	<b>23</b>	2.0	F4R 720 B	<b>14</b>
dCi 125 → 09.2016	M9T 670 D	<b>23</b>	2.0 dCi 115	M9R 630 D	<b>18</b>
dCi 125 → 09.2016	M9T 672 D	<b>23</b>	2.0 dCi 115	M9R 780 D	<b>18</b>
dCi 125 → 09.2016	M9T 676 D	<b>23</b>	2.0 dCi 90	M9R 782 D	<b>18</b>
dCi 125 [RWD] → 09.2016	M9T 686 D	<b>23</b>	2.5 dCi 140	G9U 730 D	<b>30</b>
dCi 125 [RWD] → 09.2016	M9T 690 D	<b>23</b>	<b>PRIMASTAR Pritsche/Fahrgestell (X83)</b>		
dCi 125 [RWD] → 09.2016	M9T 692 D	<b>23</b>	1.9 dCi 100 → 08.2006	F9Q 760 D	<b>13</b>
dCi 125 [RWD] → 09.2016	M9T 696 D	<b>23</b>	2.0 → 08.2006	F4R 720 B	<b>14</b>
dCi 125 [RWD] → 09.2016	M9T 698 D	<b>23</b>	<b>SUNNY III Kasten (Y10)</b>		
dCi 125 [RWD] → 09.2016	M9T 870 D	<b>23</b>	1.7 D → 03.2000	CD17 D	<b>12</b>
dCi 125 [RWD] → 09.2016	M9T 896 D	<b>23</b>			
dCi 130	M9T D	<b>23</b>			
dCi 130 [RWD]	M9T D	<b>23</b>			
dCi 140 [RWD] → 09.2016	M9T 696 D	<b>23</b>			
dCi 140 [RWD] → 09.2016	M9T 698 D	<b>23</b>			
dCi 145 → 02.2014	M9T 678 D	<b>23</b>			
dCi 145 → 02.2014	M9T 680 D	<b>23</b>			
dCi 150 [RWD] → 09.2016	M9T 880 D	<b>23</b>			
dCi 165 [RWD] → 09.2016	M9T D	<b>23</b>			
dCi 170	M9T D	<b>23</b>			
2.3 dCi 145 [RWD] → 02.2014	M9T 694 D	<b>23</b>			
2.3 dCi 145 [RWD] → 02.2014	M9T 696 D	<b>23</b>			
2.3 dCi 145 [RWD] → 02.2014	M9T 698 D	<b>23</b>			
2.3 dCi 150 → 09.2016	M9T 880 D	<b>23</b>			
2.3 dCi 165 → 09.2016	M9T D	<b>23</b>			
<b>NV400 Pritsche/Fahrgestell</b>					
dCi 100 → 06.2014	M9T 670 D	<b>23</b>			
dCi 100 → 06.2014	M9T 672 D	<b>23</b>			
dCi 100 → 06.2014	M9T 676 D	<b>23</b>			
dCi 125 → 06.2016	M9T 670 D	<b>23</b>			
dCi 125 → 06.2016	M9T 672 D	<b>23</b>			

					Reference	Item No.
<b>1</b>	<b>69</b>					
<b>D4F 712</b> 40 219 6..		B	4	1149 cm <sup>3</sup> 4V	55 kW (75 PS) 9,8	76,80 mm
IN [2] EX [2]	26,0 x 5,5 x 110,8 22,1 x 5,5 x 112,5	S - - RA/S- -	- 45° - - - 45° - -	22 - III 22 - III	13201-00QAJ 13202-00QAK	<b>539028</b> <b>539029</b>
[50]	Ø 5,5 mm					<b>MK-5.5H</b>
IN/EX [4]	11,07 x 5.5 x 40,6	B1				<b>81-5136</b> (1)
	(1) ohne Ventilschaftabdichtung/without valve stem gasket/sans joint de tige de soupape/sin junta de vástago de válvula/без уплотнения стержня клапана					
<b>2</b>	<b>69</b>					
<b>D7F 764</b>		B	4	1149 cm <sup>3</sup> 2V	44 kW (60 PS) 9,6	76,80 mm
IN [2] EX [2]	32,8 x 6 x 106,7 29,9 x 6 x 106,7	S - - A/S - -	- 30° - - - 45° - -	1 - III 1 - III		<b>511019</b> <b>511020</b>
IN/EX [4]	11,07 x 6 x 45,0	B1				<b>81-5132</b>
<b>3</b>	<b>76</b>					
<b>K9K 700</b>	02.2003 →	D (A)	4	1461 cm <sup>3</sup> 2V	47-50 kW (64-68 PS) 18,8	80,50 mm
<b>K9K 704</b>	02.2003 →	D (A)	4	1461 cm <sup>3</sup> 2V	47-48 kW (64-65 PS) 18,8	80,50 mm
<b>K9K 710</b>		D (A)	4	1461 cm <sup>3</sup> 2V	42-45 kW (57-61 PS) 18,8	80,50 mm
<b>K9K 722</b>		D (A)	4	1461 cm <sup>3</sup> 2V	60 kW (82 PS) 18,8	80,50 mm
40 190 6.., 40 465 6..						
IN [1] EX [2]	33,4 x 6 x 101,0 28,9 x 6 x 100,8	S - - RA/S- -	- 45° - - - 45° - -	22 - III 22 - III	13201-BN700 13201-00QAN 13202-BN700 13202-00QAP	<b>539018</b> <b>539017</b>
[50]	Ø 6 mm					<b>MK-6H</b>
IN/EX [4] IN/EX [4]	11,05/8.8 x 6 x 40,5 11,25/8.8 x 6 x 40,5	B1 B1				<b>81-51000</b> <b>81-51001</b>
						<b>50 006 314</b> <b>50 007 017</b>
[8] [8] [8] [8] [8] [8] [8] [8] [8] [8]	M 35 x 30 x 33 x 7,55 M 35 x 30 x 33 x 7,6 M 35 x 30 x 33 x 7,65 M 35 x 30 x 33 x 7,7 M 35 x 30 x 33 x 7,75 M 35 x 30 x 33 x 7,8 M 35 x 30 x 33 x 7,85 M 35 x 30 x 33 x 7,9 M 35 x 30 x 33 x 7,95 M 35 x 30 x 33 x 8					<b>50 007 540</b> <b>50 007 541</b> <b>50 007 542</b> <b>50 007 543</b> <b>50 007 544</b> <b>50 007 545</b> <b>50 007 546</b> <b>50 007 547</b> <b>50 007 548</b> <b>50 007 549</b>
	- - G - S -	- SB - -				<b>50 003 159</b>

N

					Reference	Item No.	
<b>4</b>							
<b>K9K 708</b>		→ 06.2010	D (A)	4	1461 cm <sup>3</sup> 2V	48-50 kW (65-68 PS) 18,8	80,50 mm
40 190 6.., 40 465 6..							
	IN [1]	33,4 x 6 x 101,0	S - -	- 45° - -	22 - III	13201-BN700 13201-00QAN	<b>539018</b>
	EX [2]	28,9 x 6 x 100,8	RA/S- -	- 45° - -	22 - III	13202-BN700 13202-00QAP	<b>539017</b>
	[50]	∅ 6 mm					<b>MK-6H</b>
	IN/EX [4]	11,05/8.8 x 6 x 40,5	B1				<b>81-51000</b> <small>NEW</small>
	IN/EX [4]	11,25/8.8 x 6 x 40,5	B1				<b>81-51001</b> <small>NEW</small>
<b>5</b>							
<b>K9K 608 Euro 5</b>			D (A)	4	1461 cm <sup>3</sup> 2V	63-66 kW (86-90 PS) 15,9	80,50 mm
	IN/EX [4]	11,05/8.8 x 6 x 40,5	B1				<b>81-51000</b> <small>NEW</small>
	IN/EX [4]	11,25/8.8 x 6 x 40,5	B1				<b>81-51001</b> <small>NEW</small>
<b>6</b>							
<b>K9K 714</b>			D (A)	4	1461 cm <sup>3</sup> 2V	42-45 kW (57-61 PS) 18,8	80,50 mm
40 190 6.., 40 465 6..							
	IN [1]	33,4 x 6 x 101,0	S - -	- 45° - -	22 - III	13201-BN700 13201-00QAN	<b>539018</b>
	EX [2]	28,9 x 6 x 100,8	RA/S- -	- 45° - -	22 - III	13202-BN700 13202-00QAP	<b>539017</b>
	[50]	∅ 6 mm					<b>MK-6H</b>
	IN/EX [4]	11,05/8.8 x 6 x 40,5	B1				<b>81-51000</b> <small>NEW</small>
	IN/EX [4]	11,25/8.8 x 6 x 40,5	B1				<b>81-51001</b> <small>NEW</small>
							<b>50 006 314</b> <b>50 007 017</b> <small>NEW</small>
	[8]	M 35 x 30 x 33 x 7,55					<b>50 007 540</b>
	[8]	M 35 x 30 x 33 x 7,6					<b>50 007 541</b>
	[8]	M 35 x 30 x 33 x 7,65					<b>50 007 542</b>
	[8]	M 35 x 30 x 33 x 7,7					<b>50 007 543</b>
	[8]	M 35 x 30 x 33 x 7,75					<b>50 007 544</b>
	[8]	M 35 x 30 x 33 x 7,8					<b>50 007 545</b>
	[8]	M 35 x 30 x 33 x 7,85					<b>50 007 546</b>
	[8]	M 35 x 30 x 33 x 7,9					<b>50 007 547</b>
	[8]	M 35 x 30 x 33 x 7,95					<b>50 007 548</b>
	[8]	M 35 x 30 x 33 x 8					<b>50 007 549</b>
<b>7</b>							
<b>CA16D</b>		02.1987 → 05.1989	B	4	1598 cm <sup>3</sup> 4V	79-81 kW (107-110 PS) 10:1	83,60 mm
<b>CA16S</b>		→ 06.1991	B	4	1598 cm <sup>3</sup> 2V	60-66 kW (82-90 PS) 9	83,60 mm
	IN [4]	11,03 x 7 x 45,0	G1			13212-D0110	<b>81-70001</b>
	EX [4]	11,03 x 7 x 48,0	G1				<b>81-70002</b>
<b>8</b>							
<b>HR12DE</b>			B	3	1198 cm <sup>3</sup> 4V	50-59 kW (68-80 PS) 10,5	83,60 mm
	IN [4]	9,00 x 5 x 42,2	G2				<b>81-70004</b>
	IN [4]	9,20 x 5 x 42,2	G2				<b>81-70005</b> (1)
	EX [4]	9,00 x 5 x 42,2	G2				<b>81-70006</b> <small>NEW</small>
	EX [4]	9,20 x 5 x 42,2	G2				<b>81-70007</b> <small>NEW</small>
	(1)	1. oversize					

					Reference	Item No.
<b>9</b>	<b>78</b>					
<b>HR16DE</b>	07.2005 →	AB	4	1598 cm <sup>3</sup> 4V	64-103 kW (87-140 PS) 10,7	83,60 mm
IN [2]	31,2 x 5 x 101,8	S - Ni -	- 45° - -	1 -	13201-ED00C 13201-ED000	<b>701032</b>
EX [2]	25,5 x 5 x 102,5	A - Ni -	- 45° - -	1 -	13202-ED00C 13202-ED000	<b>701033</b>
IN [4]	9,00 x 5 x 42,2	G2				<b>81-70004</b>
IN [4]	9,20 x 5 x 42,2	G2				<b>81-70005</b> (1)
EX [4]	9,00 x 5 x 42,2	G2				<b>81-70006</b>
EX [4]	9,20 x 5 x 42,2	G2				<b>81-70007</b>
(1)	1. oversize					
<b>10</b>	<b>79,5</b>					
<b>K4M 752</b>		B	4	1598 cm <sup>3</sup> 4V	70 kW (95 PS) 10	80,50 mm
99 746 6..						
IN [2]	32,5 x 5,5 x 109,2	S - -	- 45° - -	1 - III	13201-00QAA	<b>531031</b>
EX [2]	28,0 x 5,5 x 107,5	A/S - -	- 45° - -	1 - III	13202-00QAA	<b>531032</b>
[50]	∅ 5,5 mm					<b>LK-5.5H</b>
IN/EX [4]	11,07 x 5.5 x 40,6	B1				<b>81-5136</b> (1)
(1)	ohne Ventilschaftabdichtung/without valve stem gasket/sans joint de tige de soupape/sin junta de vástago de válvula/без уплотнения стержня клапана					
	AS ES					<b>50 006 315</b> <b>50 006 316</b>
[8]	H 12 x 39 x 39					<b>50 006 437</b>
[4]					13257-00QAB	<b>50 006 486</b>
<b>11</b>	<b>80</b>					
<b>QG18DE</b>		B	4	1769 cm <sup>3</sup> 4V	78-94 kW (106-128 PS) 9,5	88,00 mm
40 302 6..						
IN [2]	30,1 x 5,5 x 94,4	S - Ni -	- 45° - -	1 -	13201-AU300	<b>701034</b>
EX [2]	25,1 x 5,5 x 94,7	A - Ni -	- 45° - -	1 -	13202-AU300	<b>701035</b>
<b>12</b>	<b>80</b>					
<b>CD17</b>	04.1982 → 12.2008	D	4	1681 cm <sup>3</sup> 2V	40-41 kW (54-56 PS) 22,2	83,60 mm
IN [4]	11,03 x 7 x 45,0	G1			13212-D0110	<b>81-70001</b>
EX [4]	11,03 x 7 x 48,0	G1				<b>81-70002</b>
<b>13</b>	<b>80</b>					
<b>F9Q 760</b>		D (A)	4	1870 cm <sup>3</sup> 2V	74 kW (101 PS) 19	93,00 mm
<b>F9Q 762</b>		D (A)	4	1870 cm <sup>3</sup> 2V	60 kW (82 PS) 19	93,00 mm
<b>F9Q 772</b>	→ 08.2006	D (A)	4	1870 cm <sup>3</sup> 2V	60 kW (82 PS) 18,3	93,00 mm
99 561 6..						
IN [2]	35,3 x 7 x 110,9	S - -	- 45° - -	1 - III	13201-AW300 13201-00QAC 13201-00QAM	<b>511013</b>
EX [2]	32,6 x 7 x 110,7	A/S - -	- 45° - -	1 - III	13202-AW300 13202-00QAN	<b>511014</b>
[50]	∅ 7 mm					<b>KK-7H</b>

Fortsetzung nächste Seite / continued on next page / suite page suivante / continuación página próxima / Продолжение на следующей странице



					Reference	Item No.
	IN/EX [4]	12,06 x 7 x 38,3	B1			<b>81-5135</b>
	[8]	M 35 x 30 x 33 x 7,55				<b>50 007 540</b>
	[8]	M 35 x 30 x 33 x 7,6				<b>50 007 541</b>
	[8]	M 35 x 30 x 33 x 7,65				<b>50 007 542</b>
	[8]	M 35 x 30 x 33 x 7,7				<b>50 007 543</b>
	[8]	M 35 x 30 x 33 x 7,75				<b>50 007 544</b>
	[8]	M 35 x 30 x 33 x 7,8				<b>50 007 545</b>
	[8]	M 35 x 30 x 33 x 7,85				<b>50 007 546</b>
	[8]	M 35 x 30 x 33 x 7,9				<b>50 007 547</b>
	[8]	M 35 x 30 x 33 x 7,95				<b>50 007 548</b>
	[8]	M 35 x 30 x 33 x 8				<b>50 007 549</b>

**14** **82,7**

<b>F4R 720</b>	B	4	1998 cm <sup>3</sup>	4V	88 kW	(120 PS)	9,8	93,00 mm
<b>F4R 722</b>	B	4	1998 cm <sup>3</sup>	4V	88 kW	(120 PS)	9,8	93,00 mm

40 355 6..

	IN [2] EX [2]	33,4 x 5,5 x 110,1 28,9 x 5,5 x 108,9	S - - RA/S- -	- 45° - - - 45° - -	1 - III 1 - III	13201-00QAE 13202-00QAE	<b>539011</b> <b>539014</b>
	IN/EX [4]	11,07 x 5,5 x 40,6	B1				<b>81-5136</b> (1)
		(1) ohne Ventilschaftabdichtung/without valve stem gasket/sans joint de tige de soupape/sin junta de vástago de válvula/без уплотнения стержня клапана					
	[8]	H 12 x 39 x 39					<b>50 006 437</b>
	[4]					13257-00QAB	<b>50 006 486</b>

**15** **83**

<b>CA18D</b>	10.1988 → 06.1991	B	4	1809 cm <sup>3</sup>	4V	92-95 kW	(125-129 PS)	10,5:1	83,60 mm
<b>CA18DE</b>	06.1988 → 03.1994	B	4	1809 cm <sup>3</sup>	4V	93-99 kW	(126-135 PS)	10,5	83,60 mm
<b>CA18ET</b>	→ 04.1990	B (A)	4	1809 cm <sup>3</sup>	2V	90-100 kW	(122-136 PS)	8	83,60 mm
<b>CA18i</b>	→ 06.1993	B	4	1809 cm <sup>3</sup>	2V	67 kW	(91 PS)	8,8	83,60 mm
<b>CA18S</b>	11.1983 → 04.1990	B	4	1809 cm <sup>3</sup>	2V	65-74 kW	(88-101 PS)	8,8	83,60 mm

	IN [4] EX [4]	11,03 x 7 x 45,0 11,03 x 7 x 48,0	G1 G1			13212-D0110	<b>81-70001</b> <b>81-70002</b>
--	------------------	--------------------------------------	----------	--	--	-------------	------------------------------------

**16** **83**

<b>CA18DET Euro 1</b>	07.1986 → 11.1993	B (A)	4	1809 cm <sup>3</sup>	4V	124-148 kW	(169-201 PS)	8,5	83,60 mm
-----------------------	-------------------	-------	---	----------------------	----	------------	--------------	-----	----------

	IN [4]	10,23 x 6 x 43,0	G1			13212-53J60	<b>81-70003</b>
--	--------	------------------	----	--	--	-------------	-----------------

**17** **83,6**

<b>CA18T</b>	→ 11.1992	B (A)	4	1809 cm <sup>3</sup>	2V	99 kW	(135 PS)	8:1	83,00 mm
--------------	-----------	-------	---	----------------------	----	-------	----------	-----	----------

	IN [4] EX [4]	11,03 x 7 x 45,0 11,03 x 7 x 48,0	G1 G1			13212-D0110	<b>81-70001</b> <b>81-70002</b>
--	------------------	--------------------------------------	----------	--	--	-------------	------------------------------------

**18** **84**

<b>M1D Euro 4</b>	→ 12.2013	D (LA)	4	1994 cm <sup>3</sup>	4V	110 kW	(150 PS)	15,3	90,00 mm
<b>M9R</b>	04.2007 →	D (LA)	4	1995 cm <sup>3</sup>	4V	110-130 kW	(150-177 PS)	16	90,10 mm
<b>M9R 630</b>		D (LA)	4	1995 cm <sup>3</sup>	4V	66-84 kW	(90-114 PS)	15,5	90,00 mm
<b>M9R 760</b>	→ 11.2013	D (LA)	4	1995 cm <sup>3</sup>	4V	127-130 kW	(173-177 PS)	16	90,00 mm
<b>M9R 780 Euro 4</b>		D (LA)	4	1995 cm <sup>3</sup>	4V	66-84 kW	(90-114 PS)	16	90,00 mm
<b>M9R 782</b>		D (LA)	4	1995 cm <sup>3</sup>	4V	66 kW	(90 PS)	17	90,00 mm

40 262 6..

Fortsetzung nächste Seite / continued on next page / suite page suivante / continuación página próxima / Продолжение на следующей странице



					Reference	Item No.	
	IN [2] EX [2]	27,7 x 6 x 104,0 26,0 x 6 x 103,8	S - - A/S - -	- 45° - - - 45° - -	22 - III 22 - III	13201-00QOA 13202-00QOA	539024 539025
	[50]	Ø 6 mm					MK-6H
	IN/EX [4]	11,05 x 6 x 42,4	B1				81-51002 <b>NEW</b>
	[8]	H 12 x 34,6 x 34,6			1323400Q0A		50 006 432
<b>19</b>		<b>84,5</b>					
CA20E	01.1983 → 10.1997	B	4	1974 cm <sup>3</sup>	2V	72-85 kW (98-116 PS)	9,4 88,00 mm
CA20S	09.1985 → 03.1992	B	4	1974 cm <sup>3</sup>	2V	66-81 kW (90-110 PS)	8,5 88,00 mm
	IN [4] EX [4]	11,03 x 7 x 45,0 11,03 x 7 x 48,0	G1 G1			13212-D0110	81-70001 81-70002
<b>20</b>		<b>84,5</b>					
CD20	→ 05.2002	D	4	1974 cm <sup>3</sup>	2V	55-56 kW (75-76 PS)	22,2 88,00 mm
CD20T	09.1996 → 07.2002	D (A)	4	1974 cm <sup>3</sup>	2V	66-67 kW (90-91 PS)	22,2 88,00 mm
	IN [2]	39,0 x 7 x 100,8	S - Ni -	- 45° - -	6 - III	13201-57J02	V4337
	IN [4] EX [4]	11,03 x 7 x 45,0 11,03 x 7 x 48,0	G1 G1			13212-D0110	81-70001 81-70002
	[8]	H 35 x 26				13231-40L05	50 007 602
<b>21</b>		<b>85</b>					
RD28Ti	→ 05.2000	D (A)	6	2826 cm <sup>3</sup>	2V	95-96 kW (129-131 PS)	21 83,00 mm
	IN [4] EX [4]	11,03 x 7 x 45,0 11,03 x 7 x 48,0	G1 G1			13212-D0110	81-70001 81-70002
						13020 VB100	50 006 330
	[8]	H 35 x 26				13231-40L05	50 007 602 (1)
	(1)	Ventillänge 101,8 mm valve length 101,8 mm Longeur de soupape 101,8 mm Longitud válvula 101,8 mm Длина клапан 101,8 mm					
<b>22</b>		<b>85</b>					
RD28	→ 08.2003	D	6	2826 cm <sup>3</sup>	2V	66-69 kW (90-94 PS)	21,2 83,00 mm
	IN [4] EX [4]	11,03 x 7 x 45,0 11,03 x 7 x 48,0	G1 G1			13212-D0110	81-70001 81-70002
	[8]	H 35 x 26				13231-40L05	50 007 602 (1)
	(1)	Ventillänge 101,8 mm valve length 101,8 mm Longeur de soupape 101,8 mm Longitud válvula 101,8 mm Длина клапан 101,8 mm					

					<b>Reference</b>	<b>Item No.</b>
--	--	--	--	--	------------------	-----------------

**23** **85**

<b>M9T</b>		D (LA)	4	2299 cm <sup>3</sup>	4V	74-125 kW	(100-170 PS)	16	101,30 mm
<b>M9T 670 Euro 5</b>	→ 09.2016	D (A)	4	2299 cm <sup>3</sup>	4V	74-92 kW	(101-125 PS)	16	101,30 mm
<b>M9T 672 Euro 5</b>	→ 09.2016	D (A)	4	2299 cm <sup>3</sup>	4V	74-92 kW	(101-125 PS)	16	101,30 mm
<b>M9T 676 Euro 4</b>	→ 09.2016	D (A)	4	2299 cm <sup>3</sup>	4V	74-92 kW	(101-125 PS)	16	101,30 mm
<b>M9T 678</b>	→ 06.2016	D (A)	4	2299 cm <sup>3</sup>	4V	107 kW	(146 PS)	16	101,30 mm
<b>M9T 680</b>	→ 06.2016	D (A)	4	2299 cm <sup>3</sup>	4V	107 kW	(146 PS)	16	101,30 mm
<b>M9T 686 Euro 5</b>	→ 09.2016	D (A)	4	2299 cm <sup>3</sup>	4V	92 kW	(125 PS)	16	101,30 mm
<b>M9T 690 Euro 5</b>	→ 09.2016	D (A)	4	2299 cm <sup>3</sup>	4V	74-92 kW	(101-125 PS)	16	101,30 mm
<b>M9T 692 Euro 4</b>	→ 09.2016	D (A)	4	2299 cm <sup>3</sup>	4V	92 kW	(125 PS)	16	101,30 mm
<b>M9T 694 Euro 4</b>	→ 06.2016	D (A)	4	2299 cm <sup>3</sup>	4V	107 kW	(146 PS)	16	101,30 mm
<b>M9T 696 Euro 4</b>	→ 09.2016	D (A)	4	2299 cm <sup>3</sup>	4V	92-107 kW	(125-146 PS)	16	101,30 mm
<b>M9T 698 Euro 5</b>	→ 09.2016	D (A)	4	2299 cm <sup>3</sup>	4V	92-107 kW	(125-146 PS)	16	101,30 mm
<b>M9T 702 Euro 5</b>	→ 06.2016	D (A)	4	2299 cm <sup>3</sup>	4V	100 kW	(136 PS)	16	101,30 mm
<b>M9T 706 Euro 4/5</b>	→ 02.2014	D (A)	4	2299 cm <sup>3</sup>	4V	107-125 kW	(145-170 PS)	16	101,30 mm
<b>M9T 870 Euro 5</b>		D (A)	4	2299 cm <sup>3</sup>	4V	74-92 kW	(100-125 PS)	16	101,30 mm
<b>M9T 880 Euro 5</b>	→ 09.2016	D (A)	4	2299 cm <sup>3</sup>	4V	110 kW	(150 PS)	16	101,30 mm
<b>M9T 896 Euro 4</b>	→ 09.2016	D (A)	4	2299 cm <sup>3</sup>	4V	92-107 kW	(125-146 PS)	16	101,30 mm

97 504 6..

	IN [2] EX [2]	27,7 x 6 x 104,0 26,0 x 6 x 103,8	S - - A/S - -	- 45° - - - 45° - -	22 - III 22 - III	13201-00QOA 13202-00QOA	<b>539024</b> <b>539025</b>
	[50]	∅ 6 mm					<b>MK-6H</b>
	IN/EX [4]	11,05 x 6 x 42,4	B1				<b>81-51002</b> <small>NEW</small>
	[8]	H 12 x 34,6 x 34,6				1323400Q0A	<b>50 006 432</b>

**24** **85**
**RD28T** D (A) 6 2826 cm<sup>3</sup> 2V 74-86 kW (101-117 PS) 21,2 83,00 mm

94 807 6..

	IN [2] EX [2]	39,0 x 7 x 102,8	A - Ni -	- 45° - -	5 -	13201-0Y010 13201-22J00 13201-22300	<b>V3853</b>
	IN [4] EX [4]	11,03 x 7 x 45,0 11,03 x 7 x 48,0	G1 G1			13212-D0110	<b>81-70001</b> <b>81-70002</b>
						13020 VB100	<b>50 006 330</b>
	[8]	H 35 x 26				13231-40L05	<b>50 007 602</b> (1)
		(1) Ventillänge 101,8 mm valve length 101,8 mm Longeur de soupape 101,8 mm Longitud válvula 101,8 mm Длина клапан 101,8 mm					

**25** **86**
**SR20DI** 06.1990 → 03.1998 B 4 1998 cm<sup>3</sup> 4V 85 kW (116 PS) 9,5 86,00 mm

	IN [2] EX [2]	34,1 x 6 x 101,4 30,0 x 6 x 102,3	S - Ni - A - Ni -	- 45° - - - 45° - -	1 - 1 -	13201-1E700 13202-64Y00	<b>V4305</b> <b>S4306</b>
	IN [4]	10,23 x 6 x 43,0	G1			13212-53J60	<b>81-70003</b>

**26** **86**
**SR20De** 01.1991 → 07.2002 B 4 1998 cm<sup>3</sup> 4V 85 kW (115 PS) 9,5 86,00 mm

Fortsetzung nächste Seite / continued on next page / suite page suivante / continuación página próxima / Продолжение на следующей странице

					Reference	Item No.
	IN [2] 34,1 x 6 x 101,4	S - Ni -	- 45° - -	1 -	13201-1E700	<b>V4305</b>
	IN [2] 34,1 x 6 x 98,4	S - Ni -	- 45° - -	1 -	13201-2J201	<b>701007</b>
	EX [2] 30,0 x 6 x 102,3	A - Ni -	- 45° - -	1 -	13202-64Y00	<b>S4306</b>
	EX [2] 30,1 x 6 x 99,3	A - Ni -	- 45° - -	1 -	13202-2J201	<b>701008</b>
	IN [4] 10,23 x 6 x 43,0	G1			13212-53J60	<b>81-70003</b>

**27** **86**

<b>YD22DDT</b>	D (A)	4	2184 cm <sup>3</sup>	4V	81-102 kW	(110-139 PS)	18	94,00 mm
<b>YD22DDTi</b>	D (LA)	4	2184 cm <sup>3</sup>	4V	84-110 kW	(114-150 PS)	16,7	94,00 mm
<b>YD22ETI</b>	→ 10.2005 D (LA)	4	2184 cm <sup>3</sup>	4V	84 kW	(114 PS)	16,3	94,00 mm

	IN [2] 28,2 x 6 x 106,7	A - Ni -	- 45° - -	1 -	13201-AD210 13201-BN300 13201-EB300	<b>701030</b>
	EX [2] 26,2 x 6 x 106,4	A - Ni -	- 45° - -	1 -	13202-AD210 13202-BN300 13202-EB300	<b>701031</b>

**28** **87**

<b>G9T 722</b> 99 469 6..	D (LA)	4	2188 cm <sup>3</sup>	4V	66 kW	(90 PS)	18	92,00 mm
------------------------------	--------	---	----------------------	----	-------	---------	----	----------

	IN [2] 30,6 x 6 x 123,2	S - -	- 45° - -	22 - III	1320100QAD	<b>539020</b>
	EX [2] 29,5 x 6 x 123,0	A/S - -	- 45° - -	22 - III	1320200QAD	<b>539021</b>

	IN/EX [4] 11,04 x 6 x 50,0	B1				<b>81-5332</b>
--	-------------------------------	----	--	--	--	----------------

	ES AS AS ES					<b>50 007 118</b> <b>50 007 123</b> <b>50 007 124</b> (1) <b>50 007 126</b> (1)
(1)	gegossene Version / cast Version / version coule / versión fundida / литая версия					

**29** **89**

<b>YD25DDTi</b> 40 363 6.., 41 266 6..	06.1998 →	D (LA)	4	2488 cm <sup>3</sup>	4V	81-140 kW	(110-190 PS)	17,5-18	100,00 mm
---	-----------	--------	---	----------------------	----	-----------	--------------	---------	-----------

	IN [2] 28,2 x 6 x 106,7	A - Ni -	- 45° - -	1 -	13201-AD210 13201-BN300 13201-EB300	<b>701030</b>
	EX [2] 26,2 x 6 x 106,4	A - Ni -	- 45° - -	1 -	13202-AD210 13202-BN300 13202-EB300	<b>701031</b>



**30** **89**

<b>G9U 650 Euro 4</b>	D (LA)	4	2464 cm <sup>3</sup>	4V	74-88 kW	(101-120 PS)	18,1	99,00 mm
<b>G9U 720 Euro 3</b>	D (LA)	4	2464 cm <sup>3</sup>	4V	73-84 kW	(99-114 PS)	21	99,00 mm
<b>G9U 730 Euro 3</b> 40 079 6.., 40 271 6..	D (LA)	4	2464 cm <sup>3</sup>	4V	99 kW	(135 PS)	21	99,00 mm

	IN [2] 30,6 x 6 x 123,2	S - -	- 45° - -	22 - III	1320100QAD	<b>539020</b>
	EX [2] 29,5 x 6 x 123,0	A/S - -	- 45° - -	22 - III	1320200QAD	<b>539021</b>

	IN/EX [4] 11,04 x 6 x 50,0	B1				<b>81-5332</b>
--	-------------------------------	----	--	--	--	----------------



	ES AS AS ES					<b>50 007 118</b> <b>50 007 123</b> <b>50 007 124</b> (1) <b>50 007 126</b> (1)
(1)	gegossene Version / cast Version / version coule / versión fundida / литая версия					

		Cyl.	 mm	cm <sup>3</sup>		Comp. Ratio ε	kW	PS	Pos
A 10 XEP Euro 5	B	3	73,4 x 78,6	998	4	10,5	44-48	60-65	14
A 12 XER Euro 5	B	4	73,4 x 72,6	1229	4	10,5	61-63	83-86	15
A 13 DTC Euro 5	D (A)	4	69,6 x 82	1248	4	17,6	55	75	2
A 13 DTE	D (A)	4	69,6 x 82	1248	4	16,8:1	70	95	2
A 13 DTR Euro 5	D (A)	4	69,6 x 82	1248	4		70	95	2
A 13 FD Euro 5	D (A)	4	69,6 x 82	1248	4		55-66	75-90	3
A 14 NEL Euro 5	B	4	72,5 x 82,6	1364	4	9,5	88	120	11
A 14 NET Euro 5	B (A)	4	72,5 x 82,6	1364	4	9,5	103	140	11
A 14 XEL	B	4	73,4 x 82,6	1398	4	10,5:1	64	87	16
A 14 XER	B	4	73,4 x 82,6	1398	4	10,5:1	74	101	15
A 16 LET Euro 5	B (A)	4	79 x 81,5	1598	4	8,8	132	180	43
A 16 XER Euro 5	B	4	79 x 81,5	1598	4	10,8	84-85	114-116	44
A 17 DT Euro 5	D (A)	4	79 x 86	1686	4		74	101	52
A 17 DTC Euro 5	D (A)	4	79 x 86	1686	4		81	110	52
A 17 DTE Euro 5	D (A)	4	79 x 86	1686	4	16,5	81	110	52
A 17 DTF Euro 5	D (A)	4	79 x 86	1686	4	16,5	96	131	53
A 17 DTI Euro 5	D (A)	4	79 x 86	1686	4		81	110	53
A 17 DTJ Euro 5	D (A)	4	79 x 86	1686	4	18	81	110	52
A 17 DTL Euro 5	D (A)	4	79 x 86	1686	4	16,5	74	101	53
A 17 DTR Euro 5	D (A)	4	79 x 86	1686	4	18,2	92	125	52
A 17 DTS Euro 5	D (A)	4	79 x 86	1686	4	16,5	96	131	52
A 18 XER Euro 5	B	4	80,5 x 88,2	1796	4	10,5	101-103	137-140	64
A 20 DT Euro 5	D (A)	4	83 x 90,4	1956	4	16,5	96	131	74
A 20 DTC Euro 5	D (A)	4	83 x 90,4	1956	4	16,5	81	110	75
A 20 DTE Euro 5	D (A)	4	83 x 90,4	1956	4		88-103	120-140	76
A 20 DTH Euro 5	D (A)	4	83 x 90,4	1956	4	16,5	118-121	160-165	75
A 20 DTJ Euro 5	D (A)	4	83 x 90,4	1956	4	16,5	96	131	75
A 20 DTL Euro 5	D (A)	4	83 x 90,4	1956	4	16,5	81	110	77
A 20 DTR Euro 5	D (LA)	4	83 x 90,4	1956	4	16,5	140-143	190-195	76
A 20 NFT Euro 5	B (LA)	4	86 x 86	1998	4	9,5	162-206	220-280	100
A 20 NHT Euro 5	B (LA)	4	86 x 86	1998	4	9,3	162-184	220-250	93
A 28 NET Euro 5	B (A)	6	89 x 74,8	2792	4	9,5	191	260	107
C 12 NZ	B	4	72 x 73,4	1196	2	9	33	45	6
C 13 N	B	4	75 x 73,4	1297	2	9-9,5	44	60	21
C 14 NZ	B	4	77,6 x 73,4	1389	2	9-9,5	40-44	54-60	28
C 14 SE	B	4	77,6 x 73,4	1389	2	9-9,5	54-60	73-82	23
C 14 SEL	B	4	77,6 x 73,4	1389	4	9,8	63	86	26
C 16 LZ	B	4	80 x 79,5	1598	2	9,2	55	75	56
C 16 LZ2	B	4	79 x 81,5	1598	2	9,2	51-55	69-75	32
C 16 NZ	B	4	79 x 81,5	1598	2	9-9,5	55-60	75-82	31
C 16 NZ2	B	4	79 x 81,5	1598	2	9,2	55	75	32
C 16 SE	B	4	79 x 81,5	1598	2	9,5-10	74	100	38
C 16 SEL	B	4	79 x 81,5	1598	4	9,8	74	100	41
C 16 XE	B	4	79 x 81,5	1598	4	10-11,5	80	109	41
C 18 NE	B	4	84,8 x 79,5	1796	2	9-9,5	74	100	86
C 18 NT	B	4	84,8 x 79,5	1796	2	9,2	66	90	86
C 18 NV	B	4	84,8 x 79,5	1796	2	9-9,5	74	100	86
C 18 NZ	B	4	84,8 x 79,5	1796	2	9-9,5	66	90	88
C 18 SEL	B	4	84,8 x 79,5	1796	4	10,8	85	115	87
C 18 XE	B	4	81,6 x 86	1799	4	10-11,5	92	125	65
C 18 XEL	B	4	81,6 x 86	1799	4	10-11,5	85	116	65
C 20 LET	B (LA)	4	86 x 86	1998	4	8,5-9	150	204	95
C 20 NE	B	4	86 x 86	1998	2	9,2	85	115	98
C 20 NEJ	B	4	86 x 86	1998	2	9,2	73-74	99-100	98
C 20 SEL	B	4	86 x 86	1998	4	9,6	100	136	99
C 20 XE	B	4	86 x 86	1998	4	10-11,5	110	150	95
C 25 XE	B	6	81,6 x 79,6	2498	4	10,8	125	170	67





	Cyl.	mm	cm <sup>3</sup>	Comp. Ratio $\epsilon$	kW	PS	Pos	
C 30 SE	B 6	95 x 69,8	2969	4	10	150	204	115
C 36 GET	B (A) 6	95,3 x 85	3638	4	8,2:1	277	377	116
C223	D 4	88 x 92	2238	2	21	39-54	53-73	105
D13A Euro 4	D (LA) 4	69,6 x 82	1248	4	16,6	55	75	3
E 16 NZ	B 4	79 x 81,5	1598	2	9-9,5	55-65	75-88	31
E 16 SE	B 4	79 x 81,5	1598	2	9,5-10	74-75	100-102	37
E 18 NV	B 4	84,8 x 79,5	1796	2	9-9,5	62	84	88
E 18 NVR	B 4	84,8 x 79,5	1796	2	9-9,5	65	88	88
F4R 720	B 4	82,7 x 93	1998	4	9,8:1	88	120	73
F4R 820	B 4	82,7 x 93	1998	4	9,8	86	117	73
F8Q 600	D 4	80 x 93	1870	2	21,5	44	60	58
F8Q 606	D 4	80 x 93	1870	2	21,5	44	60	59
F9Q 760	D (A) 4	80 x 93	1870	2	18,3	74	101	61
F9Q 762	D (A) 4	80 x 93	1870	2	18,3	59-60	80-82	61
F9Q 770	D (A) 4	80 x 93	1870	2	18,3	59	80	61
F9Q 772	D (A) 4	80 x 93	1870	2	18,3	60	82	61
F9Q 774	D (A) 4	80 x 93	1870	2	18,3	60	82	62
G9T 720	D (A) 4	87 x 92	2188	4	18	66	90	102
G9T 722	D (LA) 4	87 x 92	2188	4	18	66	90	102
G9T 750	D (LA) 4	87 x 92	2188	4	17,8	66	90	102
G9U 630 Euro 4	D (LA) 4	89 x 99	2464	4	18	84-107	114-146	108
G9U 632 Euro 4	D (LA) 4	89 x 99	2464	4	18,1	88-107	120-146	108
G9U 650 Euro 4	D (LA) 4	89 x 99	2464	4	18,1	74-107	101-146	108
G9U 720 Euro 3	D (LA) 4	89 x 99	2464	4	21	84-85	114-116	108
G9U 724 Euro 3	D (LA) 4	89 x 99	2464	4	21	84	115	108
G9U 730 Euro 3	D (LA) 4	89 x 99	2464	4	17,8:1	99	135	108
G9U 750 Euro 3	D (LA) 4	89 x 99	2464	4	17,75	84	115	108
G9U 754 Euro 3	D (LA) 4	89 x 99	2464	4	17,75	73-84	99-115	108
H 20 E	B 4	95 x 69,8	1979	2	9,4	85	115	113
K10B Euro 4	B 3	73 x 79,4	996	4	11	48-50	65-68	12
K12B Euro 4	B 4	73 x 74,2	1242	4	11	63-69	86-94	12
M9R 630	D (LA) 4	84 x 90	1995	4	15,5	66-84	90-114	82
M9R 692 Euro 5	D (A) 4	84 x 90	1995	4	15,5	84	114	83
M9R 780 Euro 4	D (LA) 4	84 x 90	1995	4	16	66-84	90-114	82
M9R 782	D (LA) 4	84 x 90	1995	4	17	66-84	90-114	82
M9R 784	D (LA) 4	84 x 90	1995	4	15,6	84	114	82
M9R 786 Euro 4	D (LA) 4	84 x 90	1995	4	15,7	66-84	90-114	82
M9R 788	D (LA) 4	84 x 90	1995	4	15,6	84	114	82
M9T 670 Euro 5	D (A) 4	85 x 101,3	2298	4	16	74-92	101-125	90
M9T 672 Euro 5	D (A) 4	85 x 101,3	2298	4	16	74-92	101-125	90
M9T 676 Euro 4	D (A) 4	85 x 101,3	2298	4	16	74-92	101-125	90
M9T 678	D (A) 4	85 x 101,3	2298	4	16	107	146	90
M9T 680	D (A) 4	85 x 101,3	2298	4	16	92-107	125-146	90
M9T 686 Euro 5	D (A) 4	85 x 101,3	2298	4	16	92	125	90
M9T 690 Euro 5	D (A) 4	85 x 101,3	2298	4	16	74-92	101-125	90
M9T 692 Euro 4	D (A) 4	85 x 101,3	2298	4	16	74-92	101-125	90
M9T 694 Euro 4	D (A) 4	85 x 101,3	2298	4	16	107-110	146-150	90
M9T 696 Euro 4	D (A) 4	85 x 101,3	2298	4	16	92-110	125-150	90
M9T 698 Euro 5	D (A) 4	85 x 101,3	2298	4	16	92-110	125-150	90
M9T 700	D (LA) 4	85 x 101,3	2299	4	16	100-120	136-163	90
M9T 702	D (LA) 4	85 x 101,3	2299	4	16	100-120	136-163	90
M9T 704	D (LA) 4	85 x 101,3	2298	4		96	131	90
M9T 706	D (LA) 4	85 x 101,3	2298	4		125	170	90
M9T 710	D (LA) 4	85 x 101,3	2298	4		96	131	90
M9T 870	D (A) 4	85 x 101,3	2299	4	16	81	110	90
M9T 876	D (A) 4	85 x 101,3	2299	4	16	92	125	90
M9T 880	D (A) 4	85 x 101,3	2298	4	16	110	150	90
S 18 NV	B 4	84,8 x 79,5	1796	2	9,2	62-74	84-101	88
S8U 758	D 4	93 x 92	2499	2	22	55-58	75-79	110
S8U 770	D (A) 4	93 x 92	2499	2	22,5	59	80	110
S8U 772	D 4	93 x 92	2499	2	22,5	59	80	110
S8U 780	D 4	93 x 92	2499	2	22	55	75	110
S9W 700 Euro 2	D (A) 4	94,4 x 100	2799	2	19	84	114	111
S9W 702 Euro 2	D (A) 4	94,4 x 100	2799	2	19	84	114	111
X 10 XE	B 3	72,5 x 78,6	973	4	10,1	40	54	8





	Cyl.		mm	cm <sup>3</sup>	Comp. Ratio $\epsilon$	kW	PS	Pos	
X 12 SZ	B	4	72 x 73,4	1195	2	9,5-10	33	45	7
X 12 XE	B	4	72,5 x 72,6	1199	4	10,1	48	65	9
X 14 NZ	B	4	77,6 x 73,4	1389	2	9,4	44	60	28
X 14 SZ	B	4	77,6 x 73,4	1389	2	9,5-10	40-44	54-60	23
X 14 XE	B	4	77,6 x 73,4	1389	4	10-11,5	63-69	86-94	27
X 15 DT (T4EC1)	D (A)	4	76 x 82	1488	2	22,5	49	67	22
X 16 SZ	B	4	79 x 81,5	1598	2	9,5-10	52	71	39
X 16 SZR	B	4	79 x 81,5	1598	2	9,1	55	75	42
X 16 XE	B	4	79 x 81,5	1598	4	10-11,5	78	106	41
X 16 XEL	B	4	79 x 81,5	1598	4	10-11,5	74	100	33
X 17 D (4EE1)	D	4	79 x 86	1686	2	22	42-44	57-60	50
X 17 DT (TC4EE1)	D (LA)	4	79 x 86	1686	2	22	60	82	50
X 17 DTL	D (A)	4	82,5 x 79,5	1700	2	22	50	68	71
X 18 XE	B	4	81,6 x 86	1799	4	10-11,5	85	115	65
X 18 XE1	B	4	80,5 x 88,2	1796	4	10,5	85	115	63
X 20 DTH	D (A)	4	84 x 90	1995	4	18,5	74	101	80
X 20 DTL	D (A)	4	84 x 90	1995	4	18,5	60-63	82-86	80
X 20 SE	B	4	86 x 86	1998	2	9,5-10	85	115	97
X 20 XER	B	4	86 x 86	1998	4	10,8	118	160	91
X 20 XEV	B	4	86 x 86	1998	4	10-11,5	100	136	91
X 22 DTH	D (A)	4	84 x 98	2171	4	18,5	85	116	80
X 22 SE	B	4	86 x 94,6	2198	4	9,6	100-104	136-141	96
X 22 XE	B	4	86 x 94,6	2198	4	10,5	100-104	136-141	96
X 25 DT	D (LA)	6	80 x 82,8	2497	2	22,5	96	130	60
X 25 TD	D (LA)	6	80 x 82,8	2498	2	22	96	131	60
X 25 XE	B	6	81,6 x 79,6	2498	4	10-11,5	125-144	170-196	66
X 30 XE	B	6	86 x 85	2962	4	10,8	148-155	201-211	91
Y 13 DT	D (LA)	4	69,6 x 82	1248	4	18	51	70	4
Y 16 XE	B	4	79 x 81,5	1598	4	10,5	74	101	34
Y 16 YNG	G	4	79 x 81,5	1598	4	12,5	69-71	94-97	49
Y 17 DT	D (A)	4	79 x 86	1686	4	18,4	55	75	54
Y 17 DTL	D	4	79 x 86	1686	4	18,4	48	65	54
Y 20 DTH	D (A)	4	84 x 90	1995	4	18,5	74	101	81
Y 20 DTJ	D (LA)	4	83 x 90,4	1956	4	16,5	96	131	74
Y 20 DTL	D (A)	4	84 x 90	1995	4	18,5	60-63	82-86	80
Y 22 DTH	D	4	84 x 98	2172	4	18,5	81-88	110-120	80
Y 22 DTR	D	4	84 x 98	2172	4	18,5	86-92	117-125	80
Y 22 SE	B	4	86 x 94,6	2198	4	10	100	136	91
Y 22 XE	B	4	86 x 94,6	2198	4	10,5	106	144	91
Y 26 SE	B	6	83,2 x 79,6	2597	4	10	125-132	170-180	79
Y 32 SE	B	6	87,5 x 88	3175	4	10	160	218	103
Z 10 XE	B	3	72,5 x 78,6	973	4	10,1	43	58	10
Z 10 XEP	B	3	73,4 x 78,6	998	4	10,5	44	60	13
Z 12 XE	B	4	72,5 x 72,6	1199	4	10,1	55	75	9
Z 12 XEP	B	4	73,4 x 72,6	1229	4	10,5	55-59	75-80	17
Z 13 DT Euro 4	D (LA)	4	69,6 x 82	1248	4	18	51	70	1
Z 13 DTE Euro 4	D (A)	4	69,6 x 82	1248	4	18	70	95	2
Z 13 DTH Euro 4	D (LA)	4	69,6 x 82	1248	4	17,6	66-74	90-101	1
Z 13 DTJ Euro 4	D (A)	4	69,6 x 82	1248	4	18	55	75	1
Z 14 XE	B	4	77,6 x 73,4	1389	4	10,5	66	90	24
Z 14 XEL	B	4	73,4 x 80,6	1364	4	10,5	55-59	75-80	17
Z 14 XEP	B	4	73,4 x 80,6	1364	4	10,5	66	90	17
Z 16 LEL	B (A)	4	79 x 81,5	1598	4	8,8	110	150	45
Z 16 LER	B (A)	4	79 x 81,5	1598	4	8,8	141	192	45
Z 16 LET	B (A)	4	79 x 81,5	1598	4	8,8	132	180	46
Z 16 SE	B	4	79 x 81,5	1598	2	9,6	62-64	84-87	47
Z 16 XE	B	4	79 x 81,5	1598	4	10,5	74-76	101-103	35
Z 16 XEP	B	4	79 x 81,5	1598	4	10,5	74-77	101-105	48
Z 16 XER	B	4	79 x 81,5	1598	4	10,5	85	116	48
Z 16 XE1	B	4	79 x 81,5	1598	4	10,5	77	105	48



		Cyl.	 mm	cm <sup>3</sup>		Comp. Ratio $\epsilon$	kW	PS	Pos
Z 16 YNG KAT	G	4	79 x 81,5	1598	4	12,5	69-74	94-101	49
Z 17 DTH	D (LA)	4	79 x 86	1686	4	18,4	74	100	54
Z 17 DTJ	D (LA)	4	79 x 86	1686	4	18,4	81	110	52
Z 17 DTL	D (LA)	4	79 x 86	1686	4	18,4	59	80	54
Z 17 DTR	D (A)	4	79 x 86	1686	4	18,2	92	125	52
Z 18 XE	B	4	80,5 x 88,2	1796	4	10,5	90-92	122-125	63
Z 18 XEL	B	4	80,5 x 88,2	1796	4	10,5	79-85	107-116	63
Z 18 XER	B	4	80,5 x 88,2	1796	4	10,5	103	140	64
Z 19 DT	D (LA)	4	82 x 90,4	1910	2	17,5	88	120	69
Z 19 DTH Euro 4	D (LA)	4	82 x 90,4	1910	4	17,5	110	150	70
Z 19 DTJ	D (LA)	4	82 x 90,4	1910	4	17,5	88	120	68
Z 19 DTL Euro 4	D (LA)	4	82 x 90,4	1910	2	18	74	101	69
Z 20 DM	D (LA)	4	83 x 92	1991	4	17,5	93	126	78
Z 20 DMH	D	4	83 x 92	1991	4	17,5	110	150	78
Z 20 LEH	B (LA)	4	86 x 86	1998	4	8	177	240	91
Z 20 LEL	B (A)	4	86 x 86	1998	4	8,8	125	170	91
Z 20 LER	B (A)	4	86 x 86	1998	4	8,8	147	200	91
Z 20 LET	B (LA)	4	86 x 86	1998	4	8,8	140-162	190-220	91
Z 20 NET	B (A)	4	86 x 86	1998	4	9,5	129	175	101
Z 20 NHH Euro 4	B (A)	4	86 x 86	1998	4	9,2	194	264	93
Z 22 SE	B	4	86 x 94,6	2198	4	10	108	147	93
Z 22 XE	B	4	86 x 94,6	2198	4	10	106	144	92
Z 22 YH	B	4	86 x 94,6	2198	4	12	110-114	150-155	93
Z 24 XE	B	4	87,5 x 100	2405	4	9,6	103	140	104
Z 24 XED	B	4	87,5 x 100	2405	4	9,6	104	141	104
Z 28 NEL	B (A)	6	89 x 74,8	2792	4	9,5:1	169	230	107
Z 28 NET	B (A)	6	89 x 74,8	2792	4	9,5:1	184-206	250-280	107
Z 32 SE	B	6	88,5 x 86	3175	4	10	155	211	106
10 S	B	4	72 x 61	993	2	8,8	33-37	45-50	5
11 N	B	4	75 x 61	1078	2	7,8	33-37	45-50	20
11 S	B	4	75 x 61	1078	2	8,8	40	55	20
11 SR	B	4	75 x 61	1078	2	7,8	44	60	20
12 N	B	4	79 x 61	1196	2	7,8	38-40	52-55	36
12 NV	B	4	77,8 x 62,9	1196	2	9,2	38	52	29
12 NZ	B	4	72 x 73,4	1195	2	9,1	33	45	6
12 S	B	4	79 x 61	1196	2	9,2	40-44	54-60	36
12 SC	B	4	79 x 61	1196	2	9	40	55	36
12 ST	B	4	77,8 x 62,9	1196	2	9,2	40-43	55-58	30
13 N	B	4	75 x 73,4	1297	2	8,2	39-44	53-60	18
13 NB	B	4	75 x 73,4	1297	2	8,2	44	60	19
13 S	B	4	75 x 73,4	1297	2	9,2	42-55	57-75	19
13 SB	B	4	75 x 73,4	1297	2	9,2	51	70	18
14 NV	B	4	77,6 x 73,4	1389	2	9,4	53-55	72-75	25
14 SE	B	4	77,6 x 73,4	1389	2	9,8	60	82	23
15 D (4EC1)	D	4	76 x 82	1488	2	23	37	50	22
15 DT (T4EC1)	D (A)	4	76 x 82	1488	2	22,5	49-53	67-72	22
16 D	D	4	80 x 79,5	1598	2	23	40	54	57
16 DA	D	4	80 x 79,5	1598	2	23	40	54	57
16 LZ2	B	4	79 x 81,5	1598	2	8,8	55	75	32
16 N	B	4	80 x 79,5	1598	2	8,2	51-55	69-75	55
16 NZR	B	4	79 x 81,5	1598	2	9,2	55	75	40
16 S	B	4	85 x 69,8	1584	2	9,5	51-59	69-80	89
16 SH	B	4	80 x 79,5	1598	2	9,2	66	90	55
16 SV	B	4	79 x 81,5	1598	2	10	60	82	31
17 D	D	4	82,5 x 79,5	1700	2	23	42	57	72
17 D (4EE1)	D	4	79 x 86	1686	2	22	44	60	51
17 DR	D	4	82,5 x 79,5	1700	2	23,1	42-44	57-60	71
18 E	B	4	84,8 x 79,5	1796	2	9,5	82-85	112-115	86
18 N	B	4	84,8 x 79,5	1796	2	8,2	55	75	84
18 NV	B	4	84,8 x 79,5	1796	2	9,2	60	82	88
18 S	B	4	84,8 x 79,5	1796	2	9,2	65-66	88-90	84
18 SE	B	4	84,8 x 79,5	1796	2	10	82-85	112-116	86
18 SEH	B	4	84,8 x 79,5	1796	2	10	85	115	86
18 SV	B	4	84,8 x 79,5	1796	2	10	63-66	86-90	85
20 E	B	4	95 x 69,8	1979	2	9,4	81	110	114
20 E CIH	B	4	95 x 69,8	1979	2	9,6:1	77-85	105-115	112
20 NE	B	4	86 x 86	1998	2	9,2	85-95	115-129	98
20 NEJ	B	4	86 x 86	1998	2	9,2	82	112	98
20 S	B	4	95 x 69,8	1979	2	9	74	100	112



			Cyl.	 X mm	cm <sup>3</sup>		Comp.	kW	PS	Pos
							Ratio			
20 SE	B	4	4	86 x 86	1998	2	9,2	85-90	115-122	97
20 SEH	B	4	4	86 x 86	1998	2	10	95	129	98
20 SER	B	4	4	86 x 86	1998	4	10	90-115	122-156	98
20 XE	B	4	4	86 x 86	1998	4	10,5	115	156	94
25TDS (VM41B)	D (LA)	4	4	92 x 94	2499	2	21:1	85	115	109
30 H	B	6	6	95 x 69,8	2969	2	9,25	110	150	112

					Pos						Pos	
<b>ADAM (M13)</b>					1.6 D	→ 09.1985	16 D	D	<b>57</b>			
1.4		A 14 XEL	B	<b>16</b>	1.6 i	→ 08.1988	E 16 NZ	B	<b>31</b>			
1.4		A 14 XER	B	<b>15</b>	1.6 i Cat	→ 08.1988	C 16 LZ	B	<b>56</b>			
1.4 LPG		A 14 XEL	B	<b>16</b>	1.6 i Cat	→ 08.1988	C 16 NZ	B	<b>31</b>			
<b>AGILA A</b>					1.6 S	→ 08.1986	16 SH	B	<b>55</b>			
1.0i Twinport 12V	09.2003 → 09.2007	Z 10 XEP	B	<b>13</b>	1.8	→ 08.1988	E 18 NV	B	<b>88</b>			
<b>AGILA (A) (H00)</b>					1.8 E	→ 08.1986	C 18 NE	B	<b>86</b>			
1.0	→ 12.2007	Z 10 XEP	B	<b>13</b>	1.8 E	→ 08.1986	S 18 NV	B	<b>88</b>			
1.0 12V	→ 12.2007	Z 10 XE	B	<b>10</b>	1.8 i	→ 08.1986	18 E	B	<b>86</b>			
1.2 16V	→ 12.2007	Z 12 XE	B	<b>9</b>	2.0 i	→ 08.1988	20 NE	B	<b>98</b>			
1.2 16V Twinport	→ 12.2007	Z 12 XEP	B	<b>17</b>	2.0 i Cat	→ 08.1988	C 20 NE	B	<b>98</b>			
1.3 CDTI	→ 12.2007	Z 13 DT	D	<b>1</b>	2.0 i GT	→ 08.1988	20 SEH	B	<b>98</b>			
<b>AGILA (B) (H08)</b>					<b>ASTRA CLASSIC Caravan</b>							
1.0		K10B	B	<b>12</b>	1.4		Z 14 XEP	B	<b>17</b>			
1.0		K10B	B	<b>12</b>	1.6		Z 16 XER	B	<b>48</b>			
1.0 LPG		K10B	B	<b>12</b>	1.7 CDTi		Z 17 DTJ	D	<b>52</b>			
1.2		K12B	B	<b>12</b>	1.7 CDTI		A 17 DTR	D	<b>52</b>			
1.2		K12B	B	<b>12</b>	1.8		Z 18 XER	B	<b>64</b>			
1.2 LPG		K12B	B	<b>12</b>	<b>ASTRA CLASSIC (L48)</b>							
1.3 CDTI		D13A	D	<b>3</b>	1.3 CDTI		Z 13 DTH	D	<b>1</b>			
1.3 CDTI		Z 13 DTJ	D	<b>1</b>	1.4		Z 14 XEP	B	<b>17</b>			
<b>ANTARA (L07)</b>					1.6		Z 16 XER	B	<b>48</b>			
2.0 CDTI		Z 20 DM	D	<b>78</b>	1.7 CDTI		A 17 DTJ	D	<b>52</b>			
2.0 CDTI		Z 20 DMH	D	<b>78</b>	1.7 CDTI		A 17 DTR	D	<b>52</b>			
2.0 CDTI 4x4		Z 20 DMH	D	<b>78</b>	1.7 CDTI		Z 17 DTJ	D	<b>52</b>			
2.4		Z 24 XE	B	<b>104</b>	1.8		Z 18 XER	B	<b>64</b>			
2.4		Z 24 XED	B	<b>104</b>	<b>ASTRA CLASSIC Stufenheck</b>							
2.4 LPG		Z 24 XE	B	<b>104</b>	1.6		Z 16 XER	B	<b>48</b>			
2.4 LPG 4x4		Z 24 XE	B	<b>104</b>	1.7 CDTi		Z 17 DTJ	D	<b>52</b>			
2.4 4x4		Z 24 XE	B	<b>104</b>	1.7 CDTI		A 17 DTR	D	<b>52</b>			
<b>ASCONA A Caravan (84_ , 89_ )</b>					1.8		Z 18 XER	B	<b>64</b>			
1.6 S	03.1975 → 08.1975	16 S	B	<b>89</b>	<b>ASTRA F Cabriolet (T92)</b>							
1.6 S	→ 02.1975	16 S	B	<b>89</b>	1.4 i 16V	→ 03.2001	X 14 XE	B	<b>27</b>			
<b>ASCONA A (81_ , 86_ , 87_ , 88_ )</b>					1.4 Si	→ 03.2001	C 14 SE	B	<b>23</b>			
1.2 S	→ 08.1975	12 S	B	<b>36</b>	1.6 i	→ 08.1996	X 16 SZ	B	<b>39</b>			
1.6 S	03.1975 → 08.1975	16 S	B	<b>89</b>	1.6 i	→ 03.2001	X 16 SZR	B	<b>42</b>			
1.6 S	→ 02.1975	16 S	B	<b>89</b>	1.8 i 16V	03.1996 → 03.2001	X 18 XE	B	<b>65</b>			
<b>ASCONA B (81_ , 86_ , 87_ , 88_ )</b>					1.8 i 16V	→ 02.1996	C 18 XEL	B	<b>65</b>			
1.2	→ 02.1979	12 N	B	<b>36</b>	2.0 i	→ 10.1994	C 20 NE	B	<b>98</b>			
1.2 S	→ 02.1979	12 S	B	<b>36</b>	<b>ASTRA F Caravan (T92)</b>							
1.3 N	03.1979 → 08.1981	13 N	B	<b>18</b>	1.4	→ 09.1993	14 NV	B	<b>25</b>			
1.3 S	08.1979 → 08.1981	13 S	B	<b>19</b>	1.4	→ 01.1998	14 SE	B	<b>23</b>			
1.6 S	09.1975 → 08.1981	16 S	B	<b>89</b>	1.4 i	→ 01.1998	C 14 NZ	B	<b>28</b>			
2.0 E	→ 08.1981	20 E	B	<b>114</b>	1.4 i 16V	→ 01.1998	X 14 XE	B	<b>27</b>			
2.0 S	→ 08.1981	20 S	B	<b>112</b>	1.4 Si	→ 01.1998	C 14 SE	B	<b>23</b>			
<b>ASCONA C CC (J82)</b>					1.6	→ 01.1998	16 LZ2	B	<b>32</b>			
1.3 N	09.1981 → 08.1986	13 N	B	<b>18</b>	1.6	→ 01.1998	16 NZR	B	<b>40</b>			
1.3 S	09.1981 → 08.1988	13 S	B	<b>19</b>	1.6 i	09.1991 → 08.1994	C 16 NZ	B	<b>31</b>			
1.6	09.1981 → 08.1987	16 N	B	<b>55</b>	1.6 i	→ 07.1996	X 16 SZ	B	<b>39</b>			
1.6	→ 08.1988	16 SV	B	<b>31</b>	1.6 i	→ 01.1998	X 16 SZR	B	<b>42</b>			
1.6 D	09.1985 → 08.1988	16 DA	D	<b>57</b>	1.6 i 16V	08.1994 → 01.1998	X 16 XEL	B	<b>33</b>			
1.6 D	→ 09.1985	16 D	D	<b>57</b>	1.6 Si	→ 12.1994	C 16 SE	B	<b>38</b>			
1.6 i	→ 08.1988	E 16 NZ	B	<b>31</b>	1.7 D	07.1992 → 01.1998	17 DR	D	<b>71</b>			
1.6 i Cat	→ 08.1988	C 16 LZ	B	<b>56</b>	1.7 D	→ 09.1992	17 D	D	<b>72</b>			
1.6 i Cat	→ 08.1988	C 16 NZ	B	<b>31</b>	1.7 TD	→ 01.1998	X 17 DTL	D	<b>71</b>			
1.6 S	→ 08.1986	16 SH	B	<b>55</b>	1.7 TDS	08.1994 → 01.1998	X 17 DT (TC4EE1)	D	<b>50</b>			
1.8	→ 08.1988	E 18 NV	B	<b>88</b>	1.8 i	→ 01.1998	C 18 NZ	B	<b>88</b>			
1.8 E	→ 08.1986	C 18 NE	B	<b>86</b>	1.8 i 16V	03.1996 → 01.1998	X 18 XE	B	<b>65</b>			
1.8 E	→ 08.1986	S 18 NV	B	<b>88</b>	1.8 i 16V	→ 02.1996	C 18 XEL	B	<b>65</b>			
1.8 i	→ 08.1986	18 E	B	<b>86</b>	1.8 i 16V	→ 01.1998	C 18 XE	B	<b>65</b>			
2.0 i	→ 08.1988	20 NE	B	<b>98</b>	2.0 i	→ 07.1994	C 20 NE	B	<b>98</b>			
2.0 i Cat	→ 08.1988	C 20 NE	B	<b>98</b>	2.0 i 16V	→ 01.1998	C 20 XE	B	<b>95</b>			
2.0 i GT	→ 08.1988	20 SEH	B	<b>98</b>	2.0 i 16V	→ 01.1998	X 20 XEV	B	<b>91</b>			
<b>ASCONA C (J82)</b>					<b>ASTRA F CC (T92)</b>							
1.3 N	09.1981 → 08.1986	13 N	B	<b>18</b>	1.4	→ 09.1993	14 NV	B	<b>25</b>			
1.3 S	09.1981 → 08.1988	13 S	B	<b>19</b>	1.4	→ 01.1998	14 SE	B	<b>23</b>			
1.6	09.1981 → 08.1987	16 N	B	<b>55</b>	1.4 i	→ 01.1998	C 14 NZ	B	<b>28</b>			
1.6	→ 08.1988	16 SV	B	<b>31</b>	1.4 i 16V	→ 01.1998	X 14 XE	B	<b>27</b>			
1.6 D	09.1985 → 08.1988	16 DA	D	<b>57</b>	1.4 Si	→ 01.1998	C 14 SE	B	<b>23</b>			

		Pos			Pos
1.6 → 01.1998	16 LZ2 B	32	1.4 16V 09.2000 → 07.2004	Z 14 XE B	24
1.6 → 01.1998	16 NZR B	40	1.4 16V → 09.2000	X 14 XE B	27
1.6 i 09.1991 → 08.1994	C 16 NZ B	31	1.6 → 09.2000	X 16 SZR B	42
1.6 i → 07.1996	X 16 SZ B	39	1.6 → 07.2004	Z 16 SE B	47
1.6 i → 01.1998	X 16 SZR B	42	1.6 → 07.2009	Z 16 XEP B	48
1.6 i 16V 08.1994 → 01.1998	X 16 XEL B	33	1.6 CNG → 07.2004	Z 16 YNG G	49
1.6 Si → 12.1994	C 16 SE B	38	1.6 16V 08.2000 → 07.2004	Z 16 XE B	35
1.7 D 07.1992 → 01.1998	17 DR D	71	1.6 16V → 08.2000	X 16 XEL B	33
1.7 D → 09.1992	17 D D	72	1.7 CDTI → 07.2009	Z 17 DTL D	54
1.7 TD → 01.1998	X 17 DTL D	71	1.7 DTI 16V → 07.2004	Y 17 DT D	54
1.7 TDS 08.1994 → 01.1998	X 17 DT (TC4EE1) D	50	1.7 TD → 08.2000	X 17 DTL D	71
1.8 → 07.1993	18 SE B	86	1.8 → 07.2004	Z 18 XEL B	63
1.8 i → 01.1998	C 18 NZ B	88	1.8 16V 02.1998 → 09.2000	X 18 XE1 B	63
1.8 i 16V 09.1994 → 02.1996	C 18 XEL B	65	1.8 16V → 07.2004	Z 18 XE B	63
1.8 i 16V 03.1996 → 01.1998	X 18 XE B	65	2.0 DI 02.1998 → 09.2000	X 20 DTL D	80
1.8 i 16V → 08.1994	C 18 XE B	65	2.0 DI 09.2000 → 07.2004	Y 20 DTL D	80
2.0 GSI 16V → 01.1998	C 20 XE B	95	2.0 DTI 16V 08.2000 → 07.2004	Y 20 DTH D	81
2.0 i → 01.1998	C 20 NE B	98	2.0 DTI 16V → 08.2000	X 20 DTH D	80
2.0 i 16V → 01.1998	X 20 XEV B	91	2.0 OPC → 07.2004	Z 20 LET B	91
<b>ASTRA F CLASSIC Caravan (T92)</b>			2.0 OPC → 07.2004	Z 20 LET B	91
1.4 i → 01.2005	X 14 NZ B	28	2.0 16V → 07.2004	X 20 XEV B	91
1.6 i → 01.2005	X 16 SZR B	42	2.2 DTI → 07.2004	Y 22 DTR D	80
1.6 i 16V → 01.2005	X 16 XEL B	33	2.2 DTI → 07.2004	Y 22 DTR D	80
<b>ASTRA F CLASSIC CC (T92)</b>			2.2 16V → 07.2004	Z 22 SE B	93
1.4 i → 08.2002	X 14 NZ B	28	<b>ASTRA G CC (T98)</b>		
1.6 i → 08.2002	X 16 SZR B	42	1.2 16V 02.1998 → 09.2000	X 12 XE B	9
1.6 i 16V → 08.2002	X 16 XEL B	33	1.2 16V → 01.2005	Z 12 XE B	9
<b>ASTRA F CLASSIC Stufenheck (T92)</b>			1.4 → 12.2009	Z 14 XEP B	17
1.4 i → 08.2002	X 14 NZ B	28	1.4 16V 09.2000 → 01.2005	Z 14 XE B	24
1.6 i → 08.2002	X 16 SZR B	42	1.4 16V → 09.2000	X 14 XE B	27
1.6 i 16V → 08.2002	X 16 XEL B	33	1.6 → 09.2000	X 16 SZR B	42
<b>ASTRA F (T92)</b>			1.6 → 01.2005	Z 16 SE B	47
1.4 → 09.1993	14 NV B	25	1.6 → 12.2009	Z 16 XEP B	48
1.4 → 09.1998	14 SE B	23	1.6 LPG → 01.2005	Z 16 XE B	35
1.4 i → 09.1998	C 14 NZ B	28	1.6 16V 08.2000 → 01.2005	Z 16 XE B	35
1.4 i → 09.1998	X 14 NZ B	28	1.6 16V → 08.2000	X 16 XEL B	33
1.4 i 16V → 09.1998	X 14 XE B	27	1.6 16V → 01.2005	C 16 SEL B	41
1.4 Si → 09.1998	C 14 SE B	23	1.7 CDTI → 12.2009	Z 17 DTL D	54
1.6 → 09.1998	16 LZ2 B	32	1.7 DTI 16V → 01.2005	Y 17 DT D	54
1.6 → 09.1998	16 NZR B	40	1.7 TD → 08.2000	X 17 DTL D	71
1.6 i 03.1992 → 08.1994	C 16 NZ B	31	1.8 → 01.2004	Z 18 XEL B	63
1.6 i → 07.1996	X 16 SZ B	39	1.8 16V 02.1998 → 09.2000	X 18 XE1 B	63
1.6 i → 09.1998	X 16 SZR B	42	1.8 16V → 01.2005	Z 18 XE B	63
1.6 i 16V → 09.1998	X 16 XEL B	33	2.0 DI 02.1998 → 09.2000	X 20 DTL D	80
1.6 Si → 12.1994	C 16 SE B	38	2.0 DI 09.2000 → 01.2005	Y 20 DTL D	80
1.7 D 07.1992 → 09.1998	17 DR D	71	2.0 DTI 16V 08.2000 → 01.2005	Y 20 DTH D	81
1.7 D → 09.1992	17 D D	72	2.0 DTI 16V → 08.2000	X 20 DTH D	80
1.7 TD → 09.1998	X 17 DTL D	71	2.0 OPC → 01.2005	Z 20 LET B	91
1.7 TDS 08.1994 → 09.1998	X 17 DT (TC4EE1) D	50	2.0 OPC → 01.2005	Z 20 LET B	91
1.8 i → 09.1998	C 18 NZ B	88	2.0 16V → 01.2005	C 20 SEL B	99
1.8 i 16V 11.1994 → 02.1996	C 18 XEL B	65	2.0 16V → 01.2005	X 20 XEV B	91
1.8 i 16V 03.1996 → 01.1998	X 18 XE B	65	2.0 16V OPC → 09.2002	X 20 XER B	91
1.8 i 16V → 10.1994	C 18 XE B	65	2.2 DTI → 01.2005	Y 22 DTR D	80
1.8 i 16V → 09.1996	18 SE B	86	2.2 DTI → 01.2005	Y 22 DTR D	80
1.8 i 16V → 08.1997	C 18 SEL B	87	2.2 16V → 01.2005	Z 22 SE B	93
2.0 i → 09.1998	C 20 NE B	98	<b>ASTRA G CLASSIC Caravan (F35)</b>		
2.0 i 16V → 09.1998	X 20 XEV B	91	1.4 16V → 07.2009	Z 14 XE B	24
<b>ASTRA G Cabriolet (T98)</b>			1.6 → 02.2006	Z 16 XE B	35
1.6 → 10.2005	Z 16 XEP B	48	1.6 → 07.2009	Z 16 XEP B	48
1.6 16V 03.2001 → 10.2005	Z 16 XE B	35	1.7 CDTI → 07.2009	Z 17 DTL D	54
1.8 16V → 10.2005	Z 18 XE B	63	<b>ASTRA G CLASSIC (F08, F48)</b>		
2.0 OPC → 10.2005	Z 20 LET B	91	1.4 16V → 07.2009	Z 14 XE B	24
2.0 16V Turbo → 10.2005	Z 20 LET B	91	1.6 → 02.2006	Z 16 XE B	35
2.2 DTI → 10.2005	Y 22 DTR D	80	1.6 16V → 02.2006	Z 16 XE B	35
2.2 16V → 10.2005	Z 22 SE B	93	1.7 CDTI → 07.2009	Z 17 DTL D	54
<b>ASTRA G Caravan (T98)</b>			<b>ASTRA G CLASSIC Stufenheck (F69)</b>		
1.2 16V 02.1998 → 09.2000	X 12 XE B	9	1.4 16V → 07.2009	Z 14 XE B	24
1.2 16V → 07.2004	Z 12 XE B	9	1.6 16V → 01.2008	Z 16 XE B	35
1.4 → 12.2009	Z 14 XEP B	17	<b>ASTRA G Coupe (T98)</b>		

					Pos						Pos
1.6 16V	→05.2005	Z 16 XE	B	<b>35</b>	1.4	→10.2010	Z 14 XEP	B	<b>17</b>		
1.6 16V	→05.2005	Z 16 XEP	B	<b>48</b>	1.4 LPG	→10.2010	Z 14 XEP	B	<b>17</b>		
1.8 16V	03.2000→10.2000	X 18 XE1	B	<b>63</b>	1.6	→10.2010	Z 16 XEP	B	<b>48</b>		
1.8 16V	→05.2005	Z 18 XE	B	<b>63</b>	1.6	→10.2010	Z 16 XE1	B	<b>48</b>		
2.0 16V Turbo	→08.2001	Z 20 LET	B	<b>91</b>	1.6	→05.2014	A 16 XER	B	<b>44</b>		
2.0 16V Turbo	→05.2005	Z 20 LET	B	<b>91</b>	1.6	→05.2014	Z 16 XER	B	<b>48</b>		
2.0 16V Turbo	→05.2005	Z 20 LET	B	<b>91</b>	1.6 CNG	→10.2010	Z 16 YNG	G	<b>49</b>		
2.2 DTI	→05.2005	Y 22 DTR	D	<b>80</b>	1.6 LPG	→10.2010	Z 16 XER	B	<b>48</b>		
2.2 16V	→05.2005	Z 22 SE	B	<b>93</b>	1.6 Turbo	→10.2010	Z 16 LET	B	<b>46</b>		
<b>ASTRA G Stufenheck (T98)</b>					1.7 CDTI	→10.2010	Z 17 DTH	D	<b>54</b>		
1.2 16V	09.1998→09.2000	X 12 XE	B	<b>9</b>	1.7 CDTI	→10.2010	Z 17 DTL	D	<b>54</b>		
1.2 16V	→01.2005	Z 12 XE	B	<b>9</b>	1.7 CDTI	→05.2014	A 17 DTJ	D	<b>52</b>		
1.4	→12.2009	Z 14 XEP	B	<b>17</b>	1.7 CDTI	→05.2014	A 17 DTR	D	<b>52</b>		
1.4 16V	09.2000→01.2005	Z 14 XE	B	<b>24</b>	1.7 CDTI	→05.2014	Z 17 DTJ	D	<b>52</b>		
1.4 16V	→09.2000	X 14 XE	B	<b>27</b>	1.7 CDTI	→05.2014	Z 17 DTR	D	<b>52</b>		
1.6	→09.2000	X 16 SZR	B	<b>42</b>	1.8	→10.2010	A 18 XER	B	<b>64</b>		
1.6	→01.2005	Z 16 SE	B	<b>47</b>	1.8	→10.2010	Z 18 XE	B	<b>63</b>		
1.6	→12.2009	Z 16 XEP	B	<b>48</b>	1.8	→10.2010	Z 18 XER	B	<b>64</b>		
1.6 LPG	→01.2005	Z 16 XE	B	<b>35</b>	1.9 CDTI	→10.2010	Z 19 DT	D	<b>69</b>		
1.6 16V	08.2000→01.2005	Z 16 XE	B	<b>35</b>	1.9 CDTI	→10.2010	Z 19 DTH	D	<b>70</b>		
1.6 16V	→08.2000	X 16 XEL	B	<b>33</b>	1.9 CDTI	→10.2010	Z 19 DTL	D	<b>69</b>		
1.7 CDTI	→12.2009	Z 17 DTL	D	<b>54</b>	1.9 CDTI 16V	→10.2010	Z 19 DTJ	D	<b>68</b>		
1.7 DTI 16V	→01.2005	Y 17 DT	D	<b>54</b>	2.0 Turbo	→10.2010	Z 20 LEL	B	<b>91</b>		
1.7 TD	→08.2000	X 17 DTL	D	<b>71</b>	2.0 Turbo	→10.2010	Z 20 LER	B	<b>91</b>		
1.8	→01.2005	Z 18 XEL	B	<b>63</b>	<b>ASTRA H CC (L08)</b>						
1.8 16V	09.1998→09.2000	X 18 XE1	B	<b>63</b>	1.2	→10.2010	Z 12 XEP	B	<b>17</b>		
1.8 16V	→01.2005	Z 18 XE	B	<b>63</b>	1.3 CDTI	→10.2010	Z 13 DTH	D	<b>1</b>		
2.0 DI	09.1998→09.2000	X 20 DTL	D	<b>80</b>	1.4	→10.2010	Z 14 XEL	B	<b>17</b>		
2.0 DI	09.2000→01.2005	Y 20 DTL	D	<b>80</b>	1.4	→10.2010	Z 14 XEP	B	<b>17</b>		
2.0 DTI 16V	08.2000→01.2005	Y 20 DTH	D	<b>81</b>	1.6	→10.2010	Z 16 XEP	B	<b>48</b>		
2.0 DTI 16V	→08.2000	X 20 DTH	D	<b>80</b>	1.6	→10.2010	Z 16 XER	B	<b>48</b>		
2.0 16V	→01.2005	X 20 XEV	B	<b>91</b>	1.6	→10.2010	Z 16 XE1	B	<b>48</b>		
2.2 DTI	→01.2005	Y 22 DTR	D	<b>80</b>	1.6 CNG	→10.2010	Z 16 YNG	G	<b>49</b>		
2.2 DTI	→01.2005	Y 22 DTR	D	<b>80</b>	1.6 Turbo	→10.2010	Z 16 LET	B	<b>46</b>		
2.2 16V	→01.2005	Z 22 SE	B	<b>93</b>	1.7 CDTi	→10.2010	Z 17 DTH	D	<b>54</b>		
<b>ASTRA H</b>					1.7 CDTI	→10.2010	A 17 DTJ	D	<b>52</b>		
2.2i 16V	01.2004→	Z 22 YH	B	<b>93</b>	1.7 CDTI	→10.2010	A 17 DTR	D	<b>52</b>		
<b>ASTRA H (A04)</b>					1.7 CDTI	→10.2010	Z 17 DTL	D	<b>54</b>		
1.2	→10.2010	Z 12 XEP	B	<b>17</b>	1.8	→10.2010	Z 18 XE	B	<b>63</b>		
1.3 CDTI	→10.2010	Z 13 DTH	D	<b>1</b>	1.8	→10.2010	Z 18 XER	B	<b>64</b>		
1.4	→10.2004	Z 14 XEL	B	<b>17</b>	1.9 CDTi	→10.2010	Z 19 DTH	D	<b>70</b>		
1.4	→10.2004	Z 14 XEL	B	<b>17</b>	1.9 CDTI	→10.2010	Z 19 DT	D	<b>69</b>		
1.4	→10.2010	Z 14 XEP	B	<b>17</b>	1.9 CDTI	→10.2010	Z 19 DTL	D	<b>69</b>		
1.4 LPG	→10.2010	Z 14 XEP	B	<b>17</b>	1.9 CDTI 16V	→10.2010	Z 19 DTJ	D	<b>68</b>		
1.6	→10.2010	Z 16 XEP	B	<b>48</b>	2.0 Turbo	→10.2010	Z 20 LEH	B	<b>91</b>		
1.6	→10.2010	Z 16 XE1	B	<b>48</b>	2.0 Turbo	→10.2010	Z 20 LEL	B	<b>91</b>		
1.6	→05.2014	A 16 XER	B	<b>44</b>	2.0 Turbo	→10.2010	Z 20 LER	B	<b>91</b>		
1.6	→05.2014	Z 16 XER	B	<b>48</b>	<b>ASTRA H Stufenheck (L69)</b>						
1.6 CNG	→10.2010	Z 16 YNG	G	<b>49</b>	1.3 CDTi	→10.2010	Z 13 DTH	D	<b>1</b>		
1.6 Turbo	→10.2010	Z 16 LET	B	<b>46</b>	1.6	→05.2014	Z 16 XER	B	<b>48</b>		
1.7 CDTI	→10.2010	Z 17 DTH	D	<b>54</b>	1.7 CDTi	→10.2010	Z 17 DTH	D	<b>54</b>		
1.7 CDTI	→10.2010	Z 17 DTL	D	<b>54</b>	1.7 CDTi	→05.2014	Z 17 DTJ	D	<b>52</b>		
1.7 CDTI	→05.2014	A 17 DTJ	D	<b>52</b>	1.7 CDTI	→05.2014	A 17 DTR	D	<b>52</b>		
1.7 CDTI	→05.2014	A 17 DTR	D	<b>52</b>	1.7 CDTI	→05.2014	Z 17 DTR	D	<b>52</b>		
1.7 CDTI	→05.2014	Z 17 DTJ	D	<b>52</b>	1.8	→10.2010	A 18 XER	B	<b>64</b>		
1.7 CDTI	→05.2014	Z 17 DTR	D	<b>52</b>	1.8	→10.2010	Z 18 XER	B	<b>64</b>		
1.8	→10.2010	A 18 XER	B	<b>64</b>	<b>ASTRA H TwinTop (A04)</b>						
1.8	→10.2010	Z 18 XE	B	<b>63</b>	1.4	→10.2010	Z 14 XEP	B	<b>17</b>		
1.8	→10.2010	Z 18 XER	B	<b>64</b>	1.6	→10.2010	Z 16 XEP	B	<b>48</b>		
1.9 CDTI	→10.2010	Z 19 DT	D	<b>69</b>	1.6	→10.2010	Z 16 XER	B	<b>48</b>		
1.9 CDTI	→10.2010	Z 19 DTH	D	<b>70</b>	1.6	→10.2010	Z 16 XE1	B	<b>48</b>		
1.9 CDTI	→10.2010	Z 19 DTL	D	<b>69</b>	1.6 Turbo	→10.2010	Z 16 LET	B	<b>46</b>		
1.9 CDTI 16V	→10.2010	Z 19 DTJ	D	<b>68</b>	1.8	→10.2010	A 18 XER	B	<b>64</b>		
2.0 Turbo	→10.2010	Z 20 LEH	B	<b>91</b>	1.8	→10.2010	Z 18 XE	B	<b>63</b>		
2.0 Turbo	→10.2010	Z 20 LEL	B	<b>91</b>	1.8	→10.2010	Z 18 XER	B	<b>64</b>		
2.0 Turbo	→10.2010	Z 20 LER	B	<b>91</b>	1.9 CDTi	→10.2010	Z 19 DTH	D	<b>70</b>		
<b>ASTRA H Caravan (A04)</b>					2.0 Turbo	→10.2010	Z 20 LEL	B	<b>91</b>		
1.3 CDTI	→10.2010	Z 13 DTH	D	<b>1</b>	2.0 Turbo	→10.2010	Z 20 LER	B	<b>91</b>		
1.4	→10.2010	Z 14 XEL	B	<b>17</b>	<b>ASTRA J Caravan (P10)</b>						



		Pos			Pos
1.3 CDTI	A 13 DTE D	2	2.0 i Turbo 4x4 → 07.1997	C 20 LET B	95
1.4 → 10.2015	A 14 XEL B	16	2.0 i 16V → 02.1994	C 20 XE B	95
1.4	A 14 XER B	15	2.0 i 16V → 07.1997	X 20 XEV B	91
1.4 LPG	A 14 NET B	11	2.0 i 16V 4x4 → 02.1994	C 20 XE B	95
1.4 Turbo	A 14 NEL B	11	2.0 i 16V 4x4 → 07.1997	X 20 XEV B	91
1.4 Turbo	A 14 NET B	11	2.0 i 4x4 → 07.1997	C 20 NE B	98
1.6	A 16 XER B	44	2.5 i V6 08.1995 → 07.1997	X 25 XE B	66
1.6 LPG	A 16 XER B	44	2.5 i V6 → 08.1995	C 25 XE B	67
1.6 Turbo	A 16 LET B	43	<b>CAMPO (TF0, TF1)</b>		
1.7 CDTI	A 17 DTC D	52	2.2 D (TFR52) → 08.1990	C223 D	105
1.7 CDTI	A 17 DTE D	52	2.2 D (TFR52) → 09.1996	C223 D	105
1.7 CDTI	A 17 DTF D	53	2.2 D 4x4 (TFS52) → 08.1990	C223 D	105
1.7 CDTI	A 17 DTJ D	52	2.2 D 4x4 (TFS52) → 09.1996	C223 D	105
1.7 CDTI	A 17 DTL D	53	<b>CASCADA (W13)</b>		
1.7 CDTI	A 17 DTR D	52	1.4	A 14 NEL B	11
1.7 CDTI	A 17 DTS D	52	1.4 Turbo	A 14 NET B	11
2.0 BiTurbo CDTI	A 20 DTR D	76	2.0 CDTI	A 20 DTH D	75
2.0 CDTI	A 20 DTH D	75	2.0 CDTI	A 20 DTR D	76
2.0 CDTI	A 20 DTH D	75	<b>COMBO Tour</b>		
<b>ASTRA J GTC</b>			1.3 CDTI 16V	Y 13 DT D	4
1.4	A 14 NEL B	11	1.3 CDTI 16V	Z 13 DT D	1
1.4	A 14 NET B	11	1.3 CDTI 16V	Z 13 DTJ D	1
1.4	A 14 XER B	15	1.4	Z 14 XEP B	17
1.6	A 16 LET B	43	1.6	Z 16 SE B	47
1.7 CDTI	A 17 DTC D	52	1.6	Z 16 SE B	47
1.7 CDTI	A 17 DTE D	52	1.6 CNG	Z 16 YNG G	49
1.7 CDTI	A 17 DTF D	53	1.6 CNG	Z 16 YNG G	49
1.7 CDTI	A 17 DTJ D	52	1.7 CDTI 16V	Z 17 DTH D	54
1.7 CDTI	A 17 DTS D	52	1.7 DI 16V	Y 17 DTL D	54
1.8	A 18 XER B	64	1.7 DTI 16V	Y 17 DT D	54
2.0	A 20 NFT B	100	<b>COMBO Tour (X12)</b>		
2.0 BiTurbo CDTI	A 20 DTR D	76	1.3 CDTI	A 13 FD D	3
2.0 CDTI	A 20 DTH D	75	1.3 CDTI	A 13 FD D	3
2.0 CDTI	A 20 DTH D	75	1.3 CDTI	A 13 FD D	3
<b>ASTRA J (P10)</b>			<b>CORSA A CC (S83)</b>		
1.3 CDTI	A 13 DTE D	2	1.0 → 03.1993	10 S B	5
1.4	A 14 XEL B	16	1.2 → 08.1990	12 S B	36
1.4	A 14 XER B	15	1.2 i → 03.1993	C 12 NZ B	6
1.4 LPG	A 14 NET B	11	1.2 N → 03.1993	12 NV B	29
1.4 Turbo	A 14 NEL B	11	1.2 S → 02.1990	12 ST B	30
1.4 Turbo	A 14 NET B	11	1.3 → 10.1989	13 NB B	19
1.6	A 16 XER B	44	1.3 i → 09.1990	C 13 N B	21
1.6 Turbo	A 16 LET B	43	1.3 S → 10.1989	13 SB B	18
1.6 Turbo 4x4	A 16 LET B	43	1.4 i → 03.1993	C 14 NZ B	28
1.7 CDTI	A 17 DTC D	52	1.4 i → 03.1993	C 14 NZ B	28
1.7 CDTI	A 17 DTE D	52	1.4 S → 03.1993	14 NV B	25
1.7 CDTI	A 17 DTF D	53	1.4 Si → 03.1993	C 14 SE B	23
1.7 CDTI	A 17 DTJ D	52	1.5 D 09.1987 → 03.1993	15 D (4EC1) D	22
1.7 CDTI	A 17 DTL D	53	1.5 TD 03.1988 → 03.1993	15 DT (T4EC1) D	22
1.7 CDTI	A 17 DTR D	52	1.6 GSI 09.1988 → 09.1992	C 16 NZ B	31
1.7 CDTI	A 17 DTS D	52	1.6 GSI → 08.1990	C 16 NZ B	31
2.0 BiTurbo CDTI	A 20 DTR D	76	1.6 GSI → 03.1992	E 16 SE B	37
2.0 CDTI	A 20 DTH D	75	1.6 GSI Cat → 03.1993	C 16 SE B	38
2.0 CDTI	A 20 DTH D	75	<b>CORSA A TR (S83)</b>		
<b>ASTRA J Stufenheck</b>			1.0 → 09.1992	10 S B	5
1.3 CDTI	A 13 DTE D	2	1.2 i → 03.1993	C 12 NZ B	6
1.4	A 14 XER B	15	1.2 S → 10.1987	12 S B	36
1.4 LPG	A 14 NET B	11	1.2 S → 03.1993	12 ST B	30
1.4 Turbo	A 14 NEL B	11	1.3 → 10.1987	C 13 N B	21
1.4 Turbo	A 14 NET B	11	1.3 → 10.1987	13 NB B	19
1.6	A 16 XER B	44	1.3 S → 10.1987	13 SB B	18
1.6 Turbo	A 16 LET B	43	1.4 i → 03.1993	C 14 NZ B	28
1.7 CDTI	A 17 DTC D	52	1.4 S → 03.1993	14 NV B	25
1.7 CDTI	A 17 DTE D	52	1.5 D 10.1987 → 11.1992	15 D (4EC1) D	22
1.7 CDTI	A 17 DTF D	53	1.5 TD 02.1988 → 03.1993	15 DT (T4EC1) D	22
1.7 CDTI	A 17 DTJ D	52	<b>CORSA B Caravan (F35)</b>		
1.7 CDTI	A 17 DTS D	52	1.4 i 16V → 12.2002	X 14 XE B	27
<b>CALIBRA A (C89)</b>			1.7 D → 12.2002	X 17 D (4EE1) D	50
2.0 i → 07.1997	C 20 NE B	98	<b>CORSA B (S93)</b>		

			Pos				Pos		
1.0 i 12V	11.1996 → 09.2000	X 10 XE	B	8	1.4 LPG	A 14 XEL	B	16	
1.2 i	→ 09.2000	C 12 NZ	B	6	1.4 LPG	Z 14 XEP	B	17	
1.2 i	→ 09.2000	X 12 SZ	B	7	1.6 T	A 16 LET	B	43	
1.2 i	→ 09.2000	12 NZ	B	6	1.6 T	Z 16 LET	B	46	
1.2 i 16V	03.1998 → 09.2000	X 12 XE	B	9	1.6 Turbo	Z 16 LEL	B	45	
1.3	→ 12.2002	13 NB	B	19	1.6 Turbo	Z 16 LER	B	45	
1.4	→ 08.1994	C 14 SE	B	23	1.7 CDTI	A 17 DTS	D	52	
1.4 i	10.1996 → 09.2000	X 14 SZ	B	23	1.7 CDTI	Z 17 DTR	D	52	
1.4 i	→ 10.1996	C 14 NZ	B	28	<b>CORSA Utility Pick-up</b>				
1.4 i	→ 09.2000	C 14 NZ	B	28	1.3	→ 12.2002	13 NB	B	19
1.4 i	→ 09.2000	X 14 SZ	B	23	1.4	→ 12.2003	Z 14 XE	B	24
1.4 i 16V	→ 09.2000	C 14 SEL	B	26	1.4	→ 12.2010	Z 14 XE	B	24
1.4 i 16V	→ 09.2000	X 14 XE	B	27	1.7 D	→ 12.2006	X 17 D (4EE1)	D	50
1.4 i 16V	→ 09.2000	X 14 XE	B	27	1.7 Di	→ 06.2004	Y 17 DTL	D	54
1.4 Si	→ 09.2000	C 14 SE	B	23	1.7 DTi	→ 06.2004	Y 17 DT	D	54
1.5 D	03.1993 → 09.2000	15 D (4EC1)	D	22	1.7 DTi	→ 12.2010	Y 17 DT	D	54
1.5 TD	03.1993 → 03.1996	15 DT (T4EC1)	D	22	1.8	→ 12.2010	Z 18 XEL	B	63
1.5 TD	01.1996 → 09.2000	X 15 DT (T4EC1)	D	22	<b>FRONTERA A Sport (U92)</b>				
1.6 GSI 16V	→ 09.2000	C 16 XE	B	41	2.0 i (52SUD2, 55SUD2)	→ 10.1998	C 20 NE	B	98
1.6 i 16V	→ 09.2000	C 16 SEL	B	41	2.0 i (52SUD2, 55SUD2)	→ 10.1998	X 20 SE	B	97
1.6 i 16V	→ 09.2000	X 16 XE	B	41	2.5 TDS	→ 10.1998	25TDS (VM41B)	D	109
1.7 D	02.1996 → 09.2000	X 17 D (4EE1)	D	50	<b>FRONTERA A (U92)</b>				
1.7 D	02.1996 → 09.2000	17 D (4EE1)	D	51	2.2 i (54MWL4)	→ 10.1998	X 22 XE	B	96
<b>CORSA C</b>					2.5 TDS	→ 10.1998	25TDS (VM41B)	D	109
1.6i 16V (Gas)	01.2002 →	Y 16 YNG	G	49	<b>FRONTERA B (U99)</b>				
1.6i 16V (Gas)	01.2002 →	Z 16 YNG	G	49	2.2 DTI		Y 22 DTH	D	80
<b>CORSA C (X01)</b>					2.2 DTI (6B_ZC, 6B_VF, 10.1998 → 08.2000		X 22 DTH	D	80
1.0	→ 06.2003	Z 10 XE	B	10	6B_66, 6B_76)				
1.0	→ 12.2009	Z 10 XEP	B	13	2.2 DTI (6B_ZC, 6B_VF, 08.2000 → 09.2002		Y 22 DTH	D	80
1.2	→ 12.2009	Z 12 XE	B	9	6B_66, 6B_76)				
1.2 Twinport	→ 12.2009	Z 12 XEP	B	17	2.2 i (6B_ZC, 6B_VF, 08.2000 →		Y 22 SE	B	91
1.3 CDTI	→ 12.2009	Z 13 DT	D	1	6B_66, 6B_76)				
1.4	→ 12.2009	Z 14 XE	B	24	2.2 i (6B_ZC, 6B_VF, → 08.2000		X 22 SE	B	96
1.4	→ 12.2009	14 SE	B	23	6B_66, 6B_76)				
1.4 Twinport	→ 12.2009	Z 14 XEP	B	17	<b>GT</b>				
1.6	→ 12.2009	Y 16 YNG	G	49	1.1	→ 12.1970	11 SR	B	20
1.6	→ 12.2009	Z 16 SE	B	47	<b>GT Cabriolet (M07)</b>				
1.6	→ 12.2009	Z 16 YNG	G	49	2.0		Z 20 NHH	B	93
1.7 CDTI	→ 12.2009	Z 17 DTH	D	54	<b>INSIGNIA A Country Tourer (G09)</b>				
1.7 DI	→ 12.2009	Y 17 DTL	D	54	2.0 CDTi 4x4 (47)	→ 03.2017	A 20 DTH	D	75
1.7 DTI	→ 12.2009	Y 17 DT	D	54	2.0 CDTi 4x4 (47)	→ 03.2017	A 20 DTR	D	76
1.8	→ 12.2009	Z 18 XE	B	63	2.0 CDTi (47)	→ 03.2017	A 20 DT	D	74
1.8	→ 12.2009	Z 18 XEL	B	63	2.0 CDTi (47)	→ 03.2017	A 20 DTE	D	76
<b>CORSA CLASSIC Stufenheck</b>					2.0 CDTi (47)	→ 03.2017	A 20 DTH	D	75
1.3	→ 12.2002	13 NB	B	19	2.0 CDTi (47)	→ 03.2017	A 20 DTJ	D	75
1.4	→ 05.2001	Z 14 XE	B	24	2.0 Turbo 4x4 (47)	→ 03.2017	A 20 NHT	B	93
1.4	→ 07.2002	C 14 NZ	B	28	<b>INSIGNIA A (G09)</b>				
1.4	→ 12.2003	Z 14 XEP	B	17	1.4 LPG (68)		A 14 NET	B	11
1.6	→ 12.2003	C 16 SEL	B	41	1.4 (68)		A 14 NET	B	11
1.8	→ 12.2005	Z 18 XEL	B	63	1.6 Turbo (68)		A 16 LET	B	43
<b>CORSA D (S07)</b>					1.6 (68)		A 16 XER	B	44
1.0		A 10 XEP	B	14	1.8 (68)		A 18 XER	B	64
1.0		Z 10 XEP	B	13	2.0 Biturbo CDTI 4x4		A 20 DTR	D	76
1.2		A 12 XER	B	15	(68)				
1.2		Z 12 XEP	B	17	2.0 Biturbo CDTI 4x4		A 20 DTR	D	76
1.2 LPG		A 12 XER	B	15	(68)				
1.2 LPG		A 12 XER	B	15	2.0 Biturbo CDTI (68)		A 20 DTR	D	76
1.2 LPG		Z 12 XEP	B	17	2.0 Biturbo CDTI (68)		A 20 DTR	D	76
1.2 LPG		Z 12 XEP	B	17	2.0 CDTI 4x4 (68)		A 20 DTH	D	75
1.3 CDTI		A 13 DTC	D	2	2.0 CDTI 4x4 (68)		A 20 DTH	D	75
1.3 CDTI		A 13 DTE	D	2	2.0 CDTI (68)		A 20 DT	D	74
1.3 CDTI		A 13 DTR	D	2	2.0 CDTI (68)		A 20 DTC	D	75
1.3 CDTI		Z 13 DTE	D	2	2.0 CDTI (68)		A 20 DTE	D	76
1.3 CDTI		Z 13 DTH	D	1	2.0 CDTI (68)		A 20 DTE	D	76
1.3 CDTI		Z 13 DTJ	D	1	2.0 CDTI (68)		A 20 DTH	D	75
1.4		A 14 NEL	B	11	2.0 CDTI (68)		A 20 DTH	D	75
1.4		A 14 XEL	B	16	2.0 CDTI (68)		A 20 DTJ	D	75
1.4		A 14 XER	B	15	2.0 CDTI (68)		A 20 DTL	D	77
1.4		Z 14 XEP	B	17	2.0 E85 Turbo (68)		A 20 NHT	B	93
					2.0 Turbo 4x4 (68)		A 20 NFT	B	100

		Pos			Pos
2.0 Turbo 4x4 (68)	A 20 NHT	B	93	1.1 SR → 07.1971	11 SR B 20
2.0 Turbo (68)	A 20 NHT	B	93	1.2 S → 08.1973	12 S B 36
2.0 Turbo (68)	A 20 NHT	B	93	<b>KADETT B Caravan</b>	
2.8 V6 Turbo 4x4 (68)	A 28 NET	B	107	1.1 → 07.1971	11 N B 20
<b>INSIGNIA A Sports Tourer (G09)</b>				1.1 → 07.1971	11 S B 20
1.4 LPG (35) → 06.2013	A 14 NET	B	11	1.1 → 08.1973	11 N B 20
1.4 (35) → 06.2013	A 14 NET	B	11	1.2 → 08.1973	12 S B 36
1.6 Turbo (35) → 06.2013	A 16 LET	B	43	<b>KADETT B Coupe</b>	
1.6 (35) → 06.2012	A 16 XER	B	44	1.1 → 07.1971	11 N B 20
1.8 (35) → 06.2013	A 18 XER	B	64	1.1 → 07.1971	11 S B 20
2.0 Biturbo CDTI (35) → 06.2015	A 20 DTR	D	76	1.1 → 07.1971	11 SR B 20
2.0 Biturbo CDTI (35) → 03.2017	A 20 DTR	D	76	1.1 → 08.1973	11 N B 20
2.0 Biturbo CDTI 4x4 (35) → 06.2015	A 20 DTR	D	76	1.2 → 08.1973	12 S B 36
<b>2.0 Biturbo CDTI 4x4 (35) → 03.2017</b>				<b>KADETT C</b>	
2.0 CDTI (35) → 06.2013	A 20 DTC	D	75	1.2 → 04.1977	12 N B 36
2.0 CDTI (35) → 06.2013	A 20 DTL	D	77	1.2 → 07.1979	12 N B 36
2.0 CDTI (35) → 06.2015	A 20 DT	D	74	1.2 S → 07.1979	12 S B 36
2.0 CDTI (35) → 06.2015	A 20 DTE	D	76	1.6 S 05.1977 → 07.1979	16 S B 89
2.0 CDTI (35) → 06.2015	A 20 DTE	D	76	<b>KADETT C AERO</b>	
2.0 CDTI (35) → 06.2015	A 20 DTH	D	75	1.2 → 08.1979	12 S B 36
2.0 CDTI (35) → 06.2015	A 20 DTH	D	75	<b>KADETT C Caravan</b>	
2.0 CDTI (35) → 06.2015	A 20 DTH	D	75	1.2 → 04.1977	12 N B 36
2.0 CDTI (35) → 06.2015	A 20 DTH	D	75	1.2 → 07.1979	12 N B 36
2.0 CDTI (35) → 06.2015	A 20 DTJ	D	75	1.2 S → 07.1979	12 S B 36
2.0 CDTI 4x4 (35) → 06.2015	A 20 DTH	D	75	1.6 S 05.1977 → 07.1979	16 S B 89
2.0 CDTI 4x4 (35) → 06.2015	A 20 DTH	D	75	<b>KADETT C CC</b>	
2.0 E85 Turbo (35) → 11.2011	A 20 NFT	B	100	1.2 → 04.1977	12 N B 36
2.0 Turbo (35) → 06.2013	A 20 NHT	B	93	1.2 → 07.1979	12 N B 36
2.0 Turbo (35) → 11.2014	A 20 NHT	B	93	1.2 S → 07.1979	12 S B 36
2.0 Turbo 4x4 (35) → 06.2011	A 20 NHT	B	93	1.6 S 05.1977 → 07.1979	16 S B 89
2.0 Turbo 4x4 (35) → 06.2013	A 20 NHT	B	93	<b>KADETT C Coupe</b>	
2.8 V6 Turbo 4x4 (35) → 06.2013	A 28 NET	B	107	1.2 → 04.1977	12 N B 36
<b>INSIGNIA A Stufenheck (G09)</b>				1.2 → 07.1979	12 N B 36
1.4 LPG (69)	A 14 NET	B	11	1.2 S → 07.1979	12 S B 36
1.4 (69)	A 14 NET	B	11	1.6 S 05.1977 → 07.1979	16 S B 89
1.6 Turbo (69)	A 16 LET	B	43	2.0 E Rallye → 07.1979	20 E B 114
1.6 (69)	A 16 XER	B	44	<b>KADETT CC</b>	
1.8 (69)	A 18 XER	B	64	1.6 → 05.2000	X 16 SZR B 42
2.0 Biturbo CDTI 4x4 (69)	A 20 DTR	D	76	1.8 i → 08.1991	C 18 NZ B 88
2.0 Biturbo CDTI 4x4 (69)	A 20 DTR	D	76	2.0 i → 05.2000	C 20 NE B 98
<b>2.0 Biturbo CDTI 4x4 (69)</b>				<b>KADETT D Caravan (35 , 36 , 45 , 46 )</b>	
2.0 Biturbo CDTI (69)	A 20 DTR	D	76	1.2 → 07.1982	12 N B 36
2.0 Biturbo CDTI (69)	A 20 DTR	D	76	1.2 S → 08.1984	12 S B 36
2.0 CDTI 4x4 (69)	A 20 DTH	D	75	1.3 N 08.1979 → 08.1984	13 N B 18
2.0 CDTI 4x4 (69)	A 20 DTH	D	75	1.3 S 08.1979 → 08.1984	13 S B 19
2.0 CDTI (69)	A 20 DT	D	74	1.6 D → 08.1984	16 D D 57
2.0 CDTI (69)	A 20 DTC	D	75	1.6 S → 08.1984	16 SH B 55
2.0 CDTI (69)	A 20 DTE	D	76	<b>KADETT D (31 ,34 , 41 ,44 )</b>	
2.0 CDTI (69)	A 20 DTE	D	76	1.0 → 12.1983	10 S B 5
2.0 CDTI (69)	A 20 DTE	D	76	1.0 → 08.1984	10 S B 5
2.0 CDTI (69)	A 20 DTH	D	75	1.2 → 07.1982	12 N B 36
2.0 CDTI (69)	A 20 DTH	D	75	1.2 → 08.1984	12 ST B 30
2.0 CDTI (69)	A 20 DTJ	D	75	1.2 S → 08.1984	12 S B 36
2.0 CDTI (69)	A 20 DTL	D	77	1.3 N 08.1979 → 08.1984	13 N B 18
2.0 Turbo E85 (69)	A 20 NFT	B	100	1.3 S 08.1979 → 08.1984	13 S B 19
2.0 Turbo 4x4 (69)	A 20 NFT	B	100	1.6 D → 08.1984	16 D D 57
2.0 Turbo 4x4 (69)	A 20 NHT	B	93	1.6 S → 08.1984	16 SH B 55
2.0 Turbo (69)	A 20 NHT	B	93	1.8 GT/E → 08.1984	18 E B 86
2.0 Turbo (69)	A 20 NHT	B	93	<b>KADETT D (32 ,37 ,39 , 42)</b>	
2.8 V6 Turbo 4x4 (69)	A 28 NET	B	107	1.0 → 08.1984	10 S B 5
<b>KADETT A</b>				1.2 S → 08.1984	12 S B 36
1.0 S → 08.1965	10 S	B	5	1.3 N → 08.1984	C 13 N B 21
<b>KADETT A Caravan</b>				1.3 S → 08.1984	13 S B 19
1.0 S → 08.1965	10 S	B	5	1.6 D → 08.1984	16 D D 57
<b>KADETT A Coupe</b>				<b>KADETT E</b>	
1.0 S → 08.1965	10 S	B	5	1.7 TD 02.1990 → 08.1991	X 17 DT (TC4EE1) D 50
<b>KADETT B</b>				<b>KADETT E Cabriolet (T85)</b>	
1.1 → 07.1971	11 N	B	20	1.3 S 03.1987 → 08.1989	13 S B 19
1.1 → 08.1973	11 N	B	20	1.4 i → 08.1991	C 14 NZ B 28
1.1 S → 07.1971	11 S	B	20		

				Pos					Pos						
1.4 S	→02.1993	14 NV	B	25	1.3 N	→08.1989	13 NB	B	19						
1.6 i	→02.1993	E 16 NZ	B	31	1.3 S	09.1984→08.1987	13 S	B	19						
1.6 i	→02.1993	16 SV	B	31	1.4 i	→08.1991	C 14 NZ	B	28						
1.6 i Cat	09.1988→02.1993	C 16 NZ	B	31	1.4 S	→08.1991	14 NV	B	25						
1.6 i Cat	→02.1993	C 16 LZ	B	56	1.5 TD	→08.1991	15 DT (T4EC1)	D	22						
2.0	→05.1992	C 20 XE	B	95	1.6	→08.1991	E 16 SE	B	37						
2.0 GSi	→05.1992	20 SER	B	98	1.6 D	09.1984→09.1985	16 D	D	57						
2.0 i	→02.1993	20 NE	B	98	1.6 D	09.1985→01.1989	16 DA	D	57						
2.0 i Cat	→02.1993	C 20 NE	B	98	1.6 i	→08.1991	E 16 NZ	B	31						
<b>KADETT E Caravan (T85)</b>					1.6 i Cat	09.1986→10.1987	C 16 LZ	B	56						
1.2	→07.1986	12 SC	B	36	1.6 i Cat	10.1987→08.1991	C 16 NZ	B	31						
1.3	→12.1987	13 S	B	19	1.6 S	→08.1986	16 SH	B	55						
1.3 i Cat	→08.1991	C 13 N	B	21	1.6 S	→08.1991	16 SV	B	31						
1.3 N	09.1984→08.1986	13 N	B	18	1.7 D	→08.1991	17 D	D	72						
1.3 S	09.1984→08.1987	13 S	B	19	1.8	→08.1990	18 E	B	86						
1.4 i	→08.1991	C 14 NZ	B	28	1.8	→08.1990	18 SE	B	86						
1.4 S	→08.1991	14 NV	B	25	1.8 i	→08.1986	C 18 NE	B	86						
1.5 TD	→08.1991	15 DT (T4EC1)	D	22	1.8 i	→08.1986	18 E	B	86						
1.6	→08.1991	16 SV	B	31	1.8 i	→08.1986	18 SE	B	86						
1.6 D	09.1984→01.1989	16 D	D	57	1.8 i	→08.1991	C 18 NT	B	86						
1.6 D	09.1985→01.1989	16 DA	D	57	1.8 i	→08.1991	C 18 NZ	B	88						
1.6 i	→08.1991	E 16 NZ	B	31	1.8 i	→08.1991	18 SV	B	85						
1.6 i Cat	09.1986→10.1987	C 16 LZ	B	56	1.8 S	→08.1991	E 18 NV	B	88						
1.6 i Cat	10.1987→08.1991	C 16 NZ	B	31	2.0	→12.1993	20 NE	B	98						
1.6 S	→08.1986	16 SH	B	55	2.0 i	→08.1991	20 NE	B	98						
1.7 D	→08.1991	17 D	D	72	2.0 i	→08.1991	20 SE	B	97						
1.8	→08.1991	18 SE	B	86	2.0 i Cat	→08.1991	C 20 NE	B	98						
1.8 E	→08.1986	C 18 NE	B	86	<b>MANTA A (58_ , 59_ )</b>										
1.8 i	→08.1986	18 E	B	86	1.2	→08.1975	12 S	B	36						
1.8 i	→08.1991	C 18 NT	B	86	1.6	02.1975→08.1975	16 S	B	89						
1.8 i	→08.1991	C 18 NZ	B	88	1.6 S	→08.1975	16 S	B	89						
1.8 S	→08.1991	E 18 NV	B	88	<b>MANTA B</b>										
2.0 i	→08.1991	20 NE	B	98	2.0i	09.1975→08.1988	20 E CIH	B	112						
2.0 i Cat	→08.1991	C 20 NE	B	98	<b>MANTA B CC (53_ , 55_ )</b>										
<b>KADETT E CC (T85)</b>					1.3 N	03.1979→12.1980	13 N	B	18						
1.2	→07.1986	12 SC	B	36	1.3 S	08.1979→08.1986	13 S	B	19						
1.3	→12.1987	13 S	B	19	1.6	→07.1981	16 S	B	89						
1.3 i Cat	→08.1991	C 13 N	B	21	1.6	→08.1981	16 S	B	89						
1.3 N	09.1984→08.1986	13 N	B	18	1.8 S	→08.1987	18 S	B	84						
1.3 N	→08.1991	13 NB	B	19	2.0 E	→08.1988	20 E	B	114						
1.3 S	09.1984→08.1987	13 S	B	19	2.0 S	→08.1984	20 S	B	112						
1.4 i	→08.1991	C 14 NZ	B	28	<b>MANTA B (58_ , 59_ )</b>										
1.4 S	→08.1991	C 14 SE	B	23	1.2 N	→07.1983	12 N	B	36						
1.4 S	→08.1991	14 NV	B	25	1.2 S	→02.1979	12 S	B	36						
1.5 TD	→08.1991	15 DT (T4EC1)	D	22	1.3 N	03.1979→12.1980	13 N	B	18						
1.6 D	09.1984→09.1985	16 D	D	57	1.3 S	08.1981→08.1986	13 S	B	19						
1.6 D	09.1985→01.1989	16 DA	D	57	1.6	→08.1981	16 S	B	89						
1.6 i	→08.1991	E 16 NZ	B	31	1.6 S	09.1975→08.1981	16 S	B	89						
1.6 i Cat	09.1986→10.1987	C 16 LZ	B	56	1.8 S	→08.1987	18 S	B	84						
1.6 i Cat	10.1987→08.1991	C 16 NZ	B	31	2.0 E	→08.1988	20 E	B	114						
1.6 S	→08.1986	16 SH	B	55	2.0 S	→08.1984	20 S	B	112						
1.6 S	→08.1991	16 SV	B	31	<b>MERIVA</b>										
1.7 D	→08.1991	17 D	D	72	1.3 CDTI	→05.2010	Y 13 DT	D	4						
1.8 E	→08.1986	C 18 NE	B	86	1.3 CDTI	→05.2010	Z 13 DT	D	1						
1.8 GSI	→08.1986	18 E	B	86	1.3 CDTI	→05.2010	Z 13 DTJ	D	1						
1.8 i	→08.1991	C 18 NT	B	86	1.4 16V Twinport	→05.2010	Z 14 XEP	B	17						
1.8 i	→08.1991	C 18 NZ	B	88	1.4 16V Twinport LPG	→05.2010	Z 14 XEP	B	17						
1.8 i	→08.1991	S 18 NV	B	88	1.6	→05.2010	Z 16 SE	B	47						
1.8 S	→08.1991	E 18 NV	B	88	1.6	→05.2010	Z 16 XEP	B	48						
1.8 S	→08.1991	S 18 NV	B	88	1.6 Turbo	→05.2010	Z 16 LET	B	46						
2.0 GSI	→08.1991	20 NE	B	98	1.6 16V	→01.2006	Z 16 XE	B	35						
2.0 GSI	→08.1991	20 SEH	B	98	1.7 CDTI	→05.2010	A 17 DTR	D	52						
2.0 GSI Cat	→08.1991	C 20 NE	B	98	1.7 CDTI	→05.2010	Z 17 DTH	D	54						
2.0 GSI 16V	→08.1991	20 XE	B	94	1.7 CDTI	→05.2010	Z 17 DTR	D	52						
2.0 GSI 16V Cat	→08.1991	C 20 XE	B	95	1.7 DTI	→05.2010	Y 17 DT	D	54						
<b>KADETT E (T85)</b>					1.8	→05.2010	Z 18 XE	B	63						
1.2	→07.1986	12 SC	B	36	<b>MERIVA B</b>										
1.3 i Cat	→08.1991	C 13 N	B	21	1.3 CDTI		A 13 DTC	D	2						
1.3 N	09.1984→08.1986	13 N	B	18	1.3 CDTI		A 13 DTE	D	2						

		Pos			Pos				
1.4	A 14 NEL	B	11	2.2 16V	09.2000 → 07.2003	Z 22 XE	B	92	
1.4	A 14 NET	B	11	2.2 16V	→ 09.2000	Y 22 XE	B	91	
1.4	A 14 XER	B	15	2.5 D	→ 05.1999	X 25 TD	D	60	
1.4 LPG	A 14 NEL	B	11	2.5 TD	→ 07.2003	X 25 DT	D	60	
1.7 CDTI	A 17 DT	D	52	2.5 TD	→ 07.2003	X 25 TD	D	60	
1.7 CDTI	A 17 DTC	D	52	2.5 V6	→ 09.2000	X 25 XE	B	66	
1.7 CDTI	A 17 DTI	D	53	2.6 V6	→ 07.2003	Y 26 SE	B	79	
1.7 CDTI	A 17 DTS	D	52	3.0 V6	→ 02.2001	X 30 XE	B	91	
<b>MOKKA / MOKKA X (J13)</b>				3.2 V6	→ 07.2003	Y 32 SE	B	103	
1.4	A 14 NET	B	11	<b>REKORD D</b>					
1.4 LPG	A 14 NET	B	11	2.0	→ 08.1977	20 S	B	112	
1.4 4x4	A 14 NET	B	11	<b>REKORD D Caravan</b>					
1.6	A 16 XER	B	44	2.0 S	→ 08.1977	20 S	B	112	
1.7 CDTI	A 17 DTS	D	52	<b>REKORD D Coupe</b>					
1.7 CDTI 4x4	A 17 DTS	D	52	2.0	→ 08.1977	20 S	B	112	
1.8	A 18 XER	B	64	<b>REKORD E</b>					
1.8 4x4	A 18 XER	B	64	2.0	→ 12.1990	20 SEH	B	98	
<b>MONZA A (22_)</b>				2.0	→ 12.1991	20 NE	B	98	
2.0 E	06.1983 → 10.1984	H 20 E	B	113	2.0	→ 12.1991	20 SE	B	97
3.0	04.1978 → 07.1982	30 H	B	112	2.0i	08.1979 → 08.1986	20 E CIH	B	112
<b>OLYMPIA A</b>				<b>REKORD E Caravan (61_, 66_, 67_)</b>					
1.0	→ 08.1971	11 SR	B	20	1.8	→ 08.1986	18 N	B	84
<b>OLYMPIA A Coupe</b>				1.8 E	→ 08.1986	C 18 NV	B	86	
1.0	→ 08.1971	11 SR	B	20	1.8 S	→ 08.1986	18 S	B	84
<b>OMEGA A Caravan (V87)</b>				2.0 E	→ 10.1984	20 E	B	114	
1.8	→ 03.1994	E 18 NVR	B	88	2.0 S	→ 08.1986	20 S	B	112
1.8	→ 03.1994	18 SEH	B	86	<b>REKORD E (17_-19_, 11_, 14_, 16_)</b>				
1.8 N	→ 08.1987	18 NV	B	88	1.8	→ 08.1986	18 N	B	84
1.8 N	→ 09.1988	18 SV	B	85	1.8 E	→ 08.1986	C 18 NV	B	86
1.8 S	→ 03.1994	18 SV	B	85	1.8 S	→ 08.1986	18 S	B	84
2.0	→ 03.1994	20 SE	B	97	2.0 E	→ 10.1984	20 E	B	114
2.0	→ 04.1994	C 20 NE	B	98	2.0 S	→ 08.1986	20 S	B	112
2.0 i	→ 03.1994	C 20 NE	B	98	<b>SENATOR A (29_)</b>				
2.0 i	→ 03.1994	C 20 NEJ	B	98	2.0 E	06.1983 → 10.1984	H 20 E	B	113
3.0 24V Omega 3000	→ 04.1994	C 30 SE	B	115	3.0	04.1978 → 07.1982	30 H	B	112
<b>OMEGA A (V87)</b>				<b>SENATOR B (V88)</b>					
1.8	→ 03.1994	E 18 NVR	B	88	3.0 24V	→ 09.1993	C 30 SE	B	115
1.8	→ 03.1994	18 SEH	B	86	<b>SIGNUM (Z03)</b>				
1.8 N	→ 08.1987	18 NV	B	88	1.8		Z 18 XE	B	63
1.8 N	→ 09.1988	18 SV	B	85	1.8		Z 18 XER	B	64
1.8 S	→ 03.1994	18 SV	B	85	1.9 CDTI		Z 19 DT	D	69
2.0	→ 03.1994	C 20 NEJ	B	98	1.9 CDTI		Z 19 DTH	D	70
2.0	→ 03.1994	20 SE	B	97	1.9 CDTI		Z 19 DTL	D	69
2.0	→ 04.1994	C 20 NE	B	98	2.0 DTI		Y 20 DTH	D	81
2.0 i	→ 03.1994	C 20 NE	B	98	2.0 Turbo		Z 20 NET	B	101
3.0 24V (3000)	→ 03.1994	C 30 SE	B	115	2.2 direct		Z 22 YH	B	93
3.6 24V Lotus	→ 09.1992	C 36 GET	B	116	2.2 DTI		Y 22 DTR	D	80
<b>OMEGA B Caravan (V94)</b>				2.2 DTI 16V	→ 06.2008	Y 22 DTR	D	80	
2.0	→ 09.1999	X 20 SE	B	97	2.8 V6 Turbo		Z 28 NEL	B	107
2.0 DTI 16V	→ 09.2000	X 20 DTH	D	80	2.8 V6 Turbo		Z 28 NET	B	107
2.0 16V	→ 09.1999	X 20 XEV	B	91	3.2 V6		Z 32 SE	B	106
2.2 DTI 16V	→ 07.2003	Y 22 DTH	D	80	<b>SINTRA</b>				
2.2 DTI 16V	→ 07.2003	Y 22 DTH	D	80	2.2 DTI	07.1997 → 04.1999	X 22 DTH	D	80
2.2 16V	09.2000 → 07.2003	Z 22 XE	B	92	2.2 i 16V	→ 04.1999	X 22 XE	B	96
2.2 16V	→ 09.2000	Y 22 XE	B	91	3.0 i 24V	→ 04.1999	X 30 XE	B	91
2.5 TD	→ 07.2001	X 25 DT	D	60	<b>SPEEDSTER (E01)</b>				
2.5 TD	→ 07.2001	X 25 TD	D	60	2.0 Turbo		Z 20 LET	B	91
2.5 V6	→ 09.2000	X 25 XE	B	66	2.2		Z 22 SE	B	93
2.6 V6	→ 07.2003	Y 26 SE	B	79	<b>TIGRA (S93)</b>				
3.0 V6	→ 02.2001	X 30 XE	B	91	1.4 16V	→ 12.2000	X 14 XE	B	27
3.2 V6	→ 07.2003	Y 32 SE	B	103	1.4 16V	→ 12.2000	X 14 XE	B	27
<b>OMEGA B (V94)</b>				1.6 16V	→ 08.1998	C 16 SEL	B	41	
2.0	→ 09.1999	X 20 SE	B	97	1.6 16V	→ 08.1998	X 16 XE	B	41
2.0	→ 12.2000	20 SE	B	97	<b>TIGRA TwinTop (X04)</b>				
2.0 DTI 16V	→ 09.2000	X 20 DTH	D	80	1.3 CDTI		Z 13 DT	D	1
2.0 16V	→ 09.1999	X 20 XEV	B	91	1.4		Z 14 XEP	B	17
2.2 DTI 16V	→ 07.2003	Y 22 DTH	D	80	1.8		Z 18 XE	B	63
2.2 DTI 16V	→ 07.2003	Y 22 DTH	D	80	<b>VECTRA A CC (J89)</b>				
2.2 DTI 16V	→ 07.2003	Y 22 DTR	D	80	1.4 S	→ 06.1992	14 NV	B	25



				Pos					Pos
1.6	→07.1993	C 16 LZ2	B	32	2.2 DTI 16V	→07.2003	Y 22 DTR	D	80
1.6	→06.1994	E 16 NZ	B	31	2.2 i 16V	→07.2003	Z 22 SE	B	93
1.6 i	→11.1995	X 16 SZ	B	39	2.5 i V6	→09.2000	X 25 XE	B	66
1.6 i	→11.1995	16 LZ2	B	32	2.6 i V6	→07.2003	Y 26 SE	B	79
1.6 i Cat	09.1988→08.1994	C 16 NZ	B	31	<b>VECTRA B CC (J96)</b>				
1.6 i Cat	08.1994→11.1995	C 16 NZ2	B	32	1.6 i	→07.2003	X 16 SZR	B	42
1.6 S	→05.1993	16 SV	B	31	1.6 i	→07.2003	16 LZ2	B	32
1.7 D	07.1992→11.1995	17 DR	D	71	1.6 i 16V	03.1999→09.2000	Y 16 XE	B	34
1.7 D	→09.1992	17 D	D	72	1.6 i 16V	09.2000→07.2002	Z 16 XE	B	35
1.7 TD	02.1994→11.1995	X 17 DT (TC4EE1)	D	50	1.6 i 16V	→03.1999	X 16 XEL	B	33
1.8 i	→10.1990	18 SV	B	85	1.7 TD	10.1995→12.1998	X 17 DT (TC4EE1)	D	50
1.8 i Cat	→11.1995	C 18 NZ	B	88	1.8 i 16V	03.1999→09.2000	X 18 XE1	B	63
1.8 S	→07.1989	E 18 NVR	B	88	1.8 i 16V	→09.2000	X 18 XE	B	65
2.0 All-wheel Drive	→08.1995	C 20 XE	B	95	1.8 i 16V	→09.2000	Z 18 XEL	B	63
2.0 i	→10.1990	20 NE	B	98	1.8 i 16V	→07.2003	Z 18 XE	B	63
2.0 i Cat	→11.1995	C 20 NE	B	98	2.0 DI 16V	11.1996→06.2000	X 20 DTL	D	80
2.0 i GT	→11.1995	20 SEH	B	98	2.0 DTI 16V	09.2000→07.2003	Y 20 DTH	D	81
2.0 i 16V	→11.1995	X 20 XEV	B	91	2.0 DTI 16V	→09.2000	X 20 DTH	D	80
2.0 i 16V Cat	→11.1995	C 20 XE	B	95	2.0 i	→02.2002	20 NEJ	B	98
2.5 V6	→11.1995	C 25 XE	B	67	2.0 i 16V	→09.2000	C 20 SEL	B	99
<b>VECTRA A (J89)</b>					2.0 i 16V	→09.2000	X 20 XEV	B	91
1.4 S	→06.1992	14 NV	B	25	2.2 DTI 16V	→04.2002	Y 22 DTR	D	80
1.6	→05.1993	16 SV	B	31	2.2 DTI 16V	→07.2003	Y 22 DTR	D	80
1.6	→07.1993	C 16 LZ2	B	32	2.2 i 16V	→07.2003	Z 22 SE	B	93
1.6 i	→11.1995	C 16 LZ2	B	32	2.5	→06.2000	X 25 XE	B	66
1.6 i	→11.1995	C 16 NZ	B	31	2.5 i V6	→09.2000	X 25 XE	B	66
1.6 i	→11.1995	C 16 NZ2	B	32	2.6 i V6	→07.2003	Y 26 SE	B	79
1.6 i	→11.1995	E 16 NZ	B	31	<b>VECTRA B (J96)</b>				
1.6 i	→11.1995	X 16 SZ	B	39	i 500 2.5	→09.2000	X 25 XE	B	66
1.6 i	→11.1995	16 LZ2	B	32	1.6 GL	→08.1996	16 SV	B	31
1.7 D	07.1992→11.1995	17 DR	D	71	1.6 i	→04.2002	X 16 SZR	B	42
1.7 D	→09.1992	17 D	D	72	1.6 i	→04.2002	16 LZ2	B	32
1.7 TD	02.1994→11.1995	X 17 DT (TC4EE1)	D	50	1.6 i 16V	03.1999→09.2000	Y 16 XE	B	34
1.8 i Cat	→11.1995	C 18 NZ	B	88	1.6 i 16V	09.2000→04.2002	Z 16 XE	B	35
1.8 S	→07.1989	E 18 NVR	B	88	1.6 i 16V	→03.1999	X 16 XEL	B	33
1.8 S	→10.1990	18 SV	B	85	1.7 TD	10.1995→12.1998	X 17 DT (TC4EE1)	D	50
1.8 S 4x4	→07.1989	E 18 NVR	B	88	1.8 i 16V	03.1999→09.2000	X 18 XE1	B	63
2.0 i	→10.1990	20 NE	B	98	1.8 i 16V	→09.2000	X 18 XE	B	65
2.0 i	→09.1992	20 SEH	B	98	1.8 i 16V	→09.2000	Z 18 XEL	B	63
2.0 i Cat	→11.1995	C 20 NE	B	98	1.8 i 16V	→04.2002	Z 18 XE	B	63
2.0 i Cat 4x4	→11.1995	C 20 NE	B	98	2.0 DI 16V	11.1996→04.2002	X 20 DTL	D	80
2.0 i Turbo 4x4	→11.1995	C 20 LET	B	95	2.0 DTI 16V	09.2000→04.2002	Y 20 DTH	D	81
2.0 i 16V	→11.1995	X 20 XEV	B	91	2.0 DTI 16V	→09.2000	X 20 DTH	D	80
2.0 i 16V 4x4	→11.1995	X 20 XEV	B	91	2.0 i	→04.2002	C 20 NE	B	98
2.0 i 4x4	→10.1990	20 NE	B	98	2.0 i	→04.2002	20 NEJ	B	98
2.0 i 4x4	→09.1992	20 SEH	B	98	2.0 i 16V	→09.2000	C 20 SEL	B	99
2000/GT 16V Cat	→11.1995	C 20 XE	B	95	2.0 i 16V	→09.2000	X 20 XEV	B	91
2000/GT 16V Cat 4x4	→11.1995	C 20 XE	B	95	2.2 DTI 16V	→04.2002	Y 22 DTR	D	80
2.5 CD 4x4	→08.1995	C 25 XE	B	67	2.2 DTI 16V	→04.2002	Y 22 DTR	D	80
2.5 V6	→11.1995	C 25 XE	B	67	2.2 i 16V	→04.2002	Z 22 SE	B	93
<b>VECTRA B Caravan (J96)</b>					2.5 i V6	→09.2000	X 25 XE	B	66
i 500 2.5	→09.2000	X 25 XE	B	66	2.6 i V6	→04.2002	Y 26 SE	B	79
1.6 i	→06.2000	X 16 SZR	B	42	<b>VECTRA C Caravan (Z02)</b>				
1.6 i	→06.2000	16 LZ2	B	32	1.6		Z 16 XEP	B	48
1.6 i 16V	03.1999→09.2000	Y 16 XE	B	34	1.6 16V		Z 16 XE	B	35
1.6 i 16V	09.2000→07.2002	Z 16 XE	B	35	1.8		Z 18 XE	B	63
1.6 i 16V	→03.1999	X 16 XEL	B	33	1.8		Z 18 XER	B	64
1.7 TD	→12.1997	X 17 DT (TC4EE1)	D	50	1.9 CDTI	→01.2009	Z 19 DT	D	69
1.8 i 16V	03.1999→09.2000	X 18 XE1	B	63	1.9 CDTI		Z 19 DTH	D	70
1.8 i 16V	→09.2000	X 18 XE	B	65	1.9 CDTI		Z 19 DTL	D	69
1.8 i 16V	→09.2000	Z 18 XEL	B	63	2.0 DTI		Y 20 DTH	D	81
1.8 i 16V	→07.2003	Z 18 XE	B	63	2.0 Turbo		Z 20 NET	B	101
2.0 DI 16V	11.1996→06.2000	X 20 DTL	D	80	2.2 direct		Z 22 YH	B	93
2.0 DTI 16V	→07.2003	X 20 DTH	D	80	2.2 DTI	→06.2008	Y 22 DTR	D	80
2.0 DTI 16V	→07.2003	Y 20 DTH	D	81	2.2 DTI		Y 22 DTR	D	80
2.0 i	→02.2002	20 NEJ	B	98	2.8 V6 Turbo		Z 28 NEL	B	107
2.0 i 16V	→09.2000	C 20 SEL	B	99	2.8 V6 Turbo		Z 28 NET	B	107
2.0 i 16V	→09.2000	X 20 XEV	B	91	2.8 V6 Turbo		Z 28 NET	B	107
2.2 DTI 16V	→04.2002	Y 22 DTR	D	80	2.8 V6 Turbo		Z 28 NET	B	107







		Pos			Pos		
3.2 V6	Z 32 SE	B	106	1.6 CNG	Z 16 YNG	G	49
<b>VECTRA C CC (Z02)</b>				1.7 CDTI	A 17 DTJ	D	52
1.6	Z 16 XE	B	35	1.7 CDTI	A 17 DTR	D	52
1.6	Z 16 XEP	B	48	1.7 CDTI	Z 17 DTJ	D	52
1.8	Z 18 XER	B	64	1.8	A 18 XER	B	64
1.8 16V → 12.2006	Z 18 XEL	B	63	1.8	Z 18 XER	B	64
1.8 16V	Z 18 XE	B	63	1.9 CDTI	Z 19 DT	D	69
1.9 CDTI → 01.2009	Z 19 DT	D	69	1.9 CDTI	Z 19 DTH	D	70
1.9 CDTI	Z 19 DTH	D	70	1.9 CDTI	Z 19 DTL	D	69
1.9 CDTI	Z 19 DTL	D	69	2.0	Z 20 LEH	B	91
2.0 DTI 16V	Y 20 DTH	D	81	2.0	Z 20 LER	B	91
2.0 16V Turbo	Z 20 NET	B	101	2.2	Z 22 YH	B	93
2.2 direct	Z 22 YH	B	93	<b>ZAFIRA TOURER C (P12)</b>			
2.2 DTI 16V → 06.2008	Y 22 DTR	D	80	1.4	A 14 NEL	B	11
2.2 DTI 16V	Y 22 DTR	D	80	1.4	A 14 NET	B	11
2.2 16V	Z 22 SE	B	93	1.4 LPG	A 14 NET	B	11
2.8 V6 Turbo	Z 28 NEL	B	107	1.8	A 18 XER	B	64
2.8 V6 Turbo	Z 28 NET	B	107	1.8 LPG	A 18 XER	B	64
2.8 V6 Turbo	Z 28 NET	B	107	2.0 BiTurbo CDTI	A 20 DTR	D	76
2.8 V6 Turbo	Z 28 NET	B	107	2.0 CDTi	A 20 DT	D	74
3.2 V6	Z 32 SE	B	106	2.0 CDTi	A 20 DTH	D	75
<b>VECTRA C (Z02)</b>				2.0 CDTi	A 20 DTH	D	75
1.6	Z 16 XEP	B	48	2.0 CDTi	A 20 DTL	D	77
1.6 16V	Z 16 XE	B	35	2.0 CDTi	Y 20 DTJ	D	74
1.8	Z 18 XEL	B	63	<b>ARENA Combi (A97)</b>			
1.8	Z 18 XER	B	64	1.9 D → 08.2001	F8Q 600	D	58
1.8 16V	Z 18 XE	B	63	1.9 D → 08.2001	F8Q 606	D	59
1.9 CDTI → 01.2009	Z 19 DT	D	69	2.5 D → 08.2001	S8U 758	D	110
1.9 CDTI	Z 19 DTH	D	70	2.5 D → 08.2001	S8U 780	D	110
1.9 CDTI	Z 19 DTL	D	69	<b>ARENA Kasten (TB, TF)</b>			
2.0 DTI 16V	Y 20 DTH	D	81	1.9 D → 08.2001	F8Q 600	D	58
2.0 16V Turbo	Z 20 NET	B	101	1.9 D → 08.2001	F8Q 606	D	59
2.2 direct	Z 22 YH	B	93	2.5 D → 08.2001	S8U 758	D	110
2.2 DTI 16V → 12.2004	Y 22 DTR	D	80	2.5 D → 08.2001	S8U 780	D	110
2.2 DTI 16V	Y 22 DTR	D	80	<b>ASTRA F Van (T92)</b>			
2.2 16V	Z 22 SE	B	93	1.4 i → 01.1999	C 14 NZ	B	28
2.8 V6 Turbo	Z 28 NEL	B	107	1.6 i 10.1991 → 04.1993	C 16 NZ	B	31
2.8 V6 Turbo	Z 28 NET	B	107	1.6 i → 07.1996	X 16 SZ	B	39
2.8 V6 Turbo	Z 28 NET	B	107	1.6 i 16V → 03.1998	X 16 XEL	B	33
2.8 V6 Turbo OPC → 09.2008	Z 28 NET	B	107	1.7 D 07.1992 → 01.1999	17 DR	D	71
3.2 V6	Z 32 SE	B	106	1.7 D → 09.1992	17 D	D	72
<b>ZAFIRA A</b>				1.7 TD → 02.1998	X 17 DT (TC4EE1)	D	50
2.0i 16V 02.1999 → 07.2005	X 20 XER	B	91	1.7 TD → 01.1999	X 17 DTL	D	71
2.0i 16V 02.1999 → 07.2005	X 20 XEV	B	91	<b>ASTRA G Kasten (F70)</b>			
<b>ZAFIRA A (F75)</b>				1.6 → 09.2000	X 16 SZR	B	42
1.6 → 06.2005	Z 16 XEP	B	48	1.6 → 04.2005	Z 16 SE	B	47
1.6 CNG → 06.2005	Z 16 YNG	G	49	1.6 → 04.2005	Z 16 XEP	B	48
1.6 16V 09.2000 → 06.2005	Z 16 XE	B	35	1.7 DTI 16V → 04.2005	Y 17 DT	D	54
1.6 16V → 09.2000	X 16 XEL	B	33	1.7 TD → 04.2005	X 17 DTL	D	71
1.8 16V 04.1999 → 09.2000	X 18 XE1	B	63	2.0 DI 01.1999 → 04.2005	X 20 DTL	D	80
1.8 16V → 06.2005	Z 18 XE	B	63	<b>ASTRA H Kasten (L70)</b>			
2.0 DI → 06.2000	X 20 DTL	D	80	1.3 CDTI → 10.2010	Z 13 DTH	D	1
2.0 DI 16V 10.1999 → 06.2005	X 20 DTL	D	80	1.6 → 11.2004	Z 16 XEP	B	48
2.0 DTI 16V → 06.2005	Y 20 DTH	D	81	1.7 CDTI → 10.2010	A 17 DTJ	D	52
2.0 OPC → 06.2005	Z 20 LER	B	91	1.7 CDTI → 10.2010	A 17 DTR	D	52
2.0 OPC → 06.2005	Z 20 LET	B	91	1.7 CDTI → 10.2010	Z 17 DTH	D	54
2.0 OPC → 06.2005	Z 20 LET	B	91	1.7 CDTI → 10.2010	Z 17 DTJ	D	52
2.2 DTI 16V → 06.2005	Y 22 DTR	D	80	1.7 CDTI → 10.2010	Z 17 DTR	D	52
2.2 DTI 16V → 06.2005	Y 22 DTR	D	80	1.9 CDTI → 10.2010	Z 19 DT	D	69
2.2 16V → 06.2005	Z 22 SE	B	93	1.9 CDTI → 10.2010	Z 19 DTH	D	70
<b>ZAFIRA B</b>				1.9 CDTI 16V → 10.2010	Z 19 DTJ	D	68
1.3 CDTI 16V 04.2005 →	Z 13 DT	D	1	<b>COMBO Kasten/Kombi</b>			
1.3 CDTI 16V 04.2005 →	Z 13 DTH	D	1	1.3 CDTI 16V → 12.2012	Z 13 DTJ	D	1
<b>ZAFIRA B (A05)</b>				1.3 CDTI 16V	Z 13 DT	D	1
1.6	A 16 XER	B	44	1.4 16V	Z 14 XEP	B	17
1.6	Z 16 SE	B	47	1.6	Z 16 SE	B	47
1.6	Z 16 XEP	B	48	1.6 CNG 16V	Z 16 YNG	G	49
1.6	Z 16 XER	B	48	1.6 CNG 16V	Z 16 YNG	G	49
1.6	Z 16 XE1	B	48	1.7 CDTI 16V	Z 17 DTH	D	54

		Pos			Pos
1.7 DI 16V	Y 17 DTL D	54	1.7 D → 09.1992	17 D D	72
1.7 DTI 16V	Y 17 DT D	54	1.8 i → 09.1992	C 18 NT B	86
<b>COMBO Kasten/Kombi (X12)</b>			<b>MOVANO B Bus</b>		
1.3 CDTI	A 13 FD D	3	2.3 CDTI	M9T 670 D	90
1.3 CDTI	A 13 FD D	3	2.3 CDTI	M9T 670 D	90
1.3 CDTI	A 13 FD D	3	2.3 CDTI	M9T 672 D	90
<b>COMBO Pritsche/Fahrgestell (X12)</b>			2.3 CDTI	M9T 672 D	90
1.3 CDTI	A 13 FD D	3	2.3 CDTI	M9T 676 D	90
<b>COMBO (71_)</b>			2.3 CDTI	M9T 676 D	90
1.2 → 10.2001	C 12 NZ B	6	2.3 CDTI	M9T 678 D	90
1.2 → 10.2001	X 12 SZ B	7	2.3 CDTI	M9T 680 D	90
1.4 10.1996 → 10.2001	X 14 SZ B	23	2.3 CDTI	M9T 680 D	90
1.4 → 10.1996	C 14 NZ B	28	2.3 CDTI	M9T 702 D	90
1.4 → 10.2001	C 14 SE B	23	2.3 CDTI	M9T 702 D	90
1.4 16V → 10.2001	X 14 XE B	27	2.3 CDTI	M9T 870 D	90
1.7 D 01.1996 → 10.2001	X 17 D (4EE1) D	50	2.3 CDTI	M9T 876 D	90
1.7 D 01.1996 → 10.2001	17 D (4EE1) D	51	2.3 CDTI	M9T 880 D	90
<b>CORSA A Kasten (S83)</b>			<b>MOVANO B Kasten (X62)</b>		
1.0 → 04.1989	10 S B	5	2.3 CDTI FWD	M9T 670 D	90
1.2 → 04.1989	12 ST B	30	2.3 CDTI FWD	M9T 670 D	90
1.2 → 07.1990	12 S B	36	2.3 CDTI FWD	M9T 672 D	90
1.3 → 04.1989	13 NB B	19	2.3 CDTI FWD	M9T 672 D	90
1.3 → 04.1989	13 SB B	18	2.3 CDTI FWD	M9T 676 D	90
1.5 D 06.1987 → 04.1989	15 D (4EC1) D	22	2.3 CDTI FWD	M9T 676 D	90
<b>CORSA B Kasten (S93)</b>			2.3 CDTI FWD	M9T 678 D	90
1.4 i → 09.2000	C 14 NZ B	28	2.3 CDTI FWD	M9T 680 D	90
1.4 i → 09.2000	X 14 SZ B	23	2.3 CDTI FWD	M9T 702 D	90
1.6 → 09.2000	Y 16 YNG G	49	2.3 CDTI FWD	M9T 702 D	90
1.7 D 08.1999 → 09.2000	X 17 D (4EE1) D	50	2.3 CDTI FWD	M9T 704 D	90
1.7 D 08.1999 → 09.2000	17 D (4EE1) D	51	2.3 CDTI FWD	M9T 706 D	90
<b>CORSA C Kasten (X01)</b>			2.3 CDTI FWD	M9T 870 D	90
1.2	Z 12 XEP B	17	2.3 CDTI FWD	M9T 876 D	90
1.2 16V	Z 12 XE B	9	2.3 CDTI FWD	M9T 880 D	90
1.3 CDTI 16V	Z 13 DT D	1	2.3 CDTI [RWD]	M9T 686 D	90
1.4	Z 14 XEP B	17	2.3 CDTI [RWD]	M9T 690 D	90
1.6	Z 16 YNG G	49	2.3 CDTI [RWD]	M9T 690 D	90
1.7 CDTi	Z 17 DTH D	54	2.3 CDTI [RWD]	M9T 692 D	90
1.7 DI 16V	Y 17 DTL D	54	2.3 CDTI [RWD]	M9T 694 D	90
1.7 DTI 16V	Y 17 DT D	54	2.3 CDTI [RWD]	M9T 694 D	90
<b>CORSA D Van (S07)</b>			2.3 CDTI [RWD]	M9T 696 D	90
1.0	A 10 XEP B	14	2.3 CDTI [RWD]	M9T 696 D	90
1.0	A 10 XEP B	14	2.3 CDTI [RWD]	M9T 696 D	90
1.2	A 12 XER B	15	2.3 CDTI [RWD]	M9T 698 D	90
1.2	Z 12 XEP B	17	2.3 CDTI [RWD]	M9T 698 D	90
1.3 CDTI	A 13 DTC D	2	2.3 CDTI [RWD]	M9T 700 D	90
1.3 CDTI	A 13 DTE D	2	2.3 CDTI [RWD]	M9T 700 D	90
1.3 CDTI	A 13 DTR D	2	2.3 CDTI [RWD]	M9T 702 D	90
1.3 CDTI	Z 13 DTE D	2	2.3 CDTI [RWD]	M9T 710 D	90
1.3 CDTI	Z 13 DTH D	1	2.3 CDTI [RWD]	M9T 876 D	90
1.3 CDTI	Z 13 DTJ D	1	<b>MOVANO B Pritsche/Fahrgestell (X62)</b>		
<b>KADETT E Combo (T85)</b>			2.3 CDTI FWD	M9T 670 D	90
1.3 N 01.1986 → 08.1986	13 N B	18	2.3 CDTI FWD	M9T 670 D	90
1.3 S 01.1986 → 08.1989	13 S B	19	2.3 CDTI FWD	M9T 672 D	90
1.4 i → 07.1994	C 14 NZ B	28	2.3 CDTI FWD	M9T 672 D	90
1.4 S → 08.1991	14 NV B	25	2.3 CDTI FWD	M9T 676 D	90
1.6 → 12.1991	16 SV B	31	2.3 CDTI FWD	M9T 676 D	90
1.6 → 06.1993	16 SH B	55	2.3 CDTI FWD	M9T 678 D	90
1.6 D 01.1986 → 12.1989	16 DA D	57	2.3 CDTI FWD	M9T 680 D	90
1.6 i 08.1991 → 07.1994	C 16 NZ B	31	2.3 CDTI FWD	M9T 680 D	90
1.7 D 07.1992 → 07.1994	17 DR D	71	2.3 CDTI FWD	M9T 702 D	90
1.7 D → 09.1992	17 D D	72	2.3 CDTI FWD	M9T 702 D	90
<b>KADETT E Kasten (T85)</b>			2.3 CDTI FWD	M9T 704 D	90
1.2 → 07.1986	12 SC B	36	2.3 CDTI FWD	M9T 706 D	90
1.3 N 09.1984 → 08.1986	13 N B	18	2.3 CDTI FWD	M9T 870 D	90
1.3 N → 07.1989	13 NB B	19	2.3 CDTI FWD	M9T 876 D	90
1.4 i → 08.1991	C 14 NZ B	28	2.3 CDTI FWD	M9T 880 D	90
1.6 D 09.1985 → 08.1988	16 DA D	57	2.3 CDTI [RWD]	M9T 690 D	90
1.6 D → 09.1985	16 D D	57	2.3 CDTI [RWD]	M9T 692 D	90
1.6 i 08.1989 → 09.1993	C 16 NZ B	31	2.3 CDTI [RWD]	M9T 692 D	90

		Pos			Pos		
2.3 CDTI [RWD]	M9T 694	D	90	2.8 DTI → 10.2001	S9W 700	D	111
2.3 CDTI [RWD]	M9T 694	D	90	2.8 DTI → 10.2001	S9W 702	D	111
2.3 CDTI [RWD]	M9T 696	D	90	<b>MOVANO Pritsche/Fahrgestell (X70)</b>			
2.3 CDTI [RWD]	M9T 696	D	90	2.2 DTI	G9T 720	D	102
2.3 CDTI [RWD]	M9T 696	D	90	2.2 DTI	G9T 722	D	102
2.3 CDTI [RWD]	M9T 698	D	90	2.2 DTI	G9T 750	D	102
2.3 CDTI [RWD]	M9T 698	D	90	2.5 CDTI	G9U 632	D	108
2.3 CDTI [RWD]	M9T 698	D	90	2.5 CDTI	G9U 632	D	108
2.3 CDTI [RWD]	M9T 700	D	90	2.5 CDTI	G9U 650	D	108
2.3 CDTI [RWD]	M9T 700	D	90	2.5 CDTI	G9U 650	D	108
2.3 CDTI [RWD]	M9T 710	D	90	2.5 CDTI	G9U 650	D	108
2.3 CDTI [RWD]	M9T 876	D	90	2.5 D → 09.2000	S8U 770	D	110
<b>MOVANO Combi (X70)</b>				2.5 D → 09.2000	S8U 772	D	110
1.9 DTI → 10.2001	F9Q 770	D	61	2.5 DTi	G9U 754	D	108
1.9 DTI	F9Q 772	D	61	2.5 DTI	G9U 720	D	108
1.9 DTI	F9Q 774	D	62	2.5 DTI	G9U 724	D	108
2.2 DTI	G9T 720	D	102	2.5 DTI	G9U 750	D	108
2.2 DTI	G9T 722	D	102	2.5 DTI	G9U 754	D	108
2.2 DTI	G9T 750	D	102	2.8 DTI → 10.2001	S9W 700	D	111
2.5 CDTI → 12.2006	G9U 754	D	108	2.8 DTI → 10.2001	S9W 702	D	111
2.5 CDTI	G9U 632	D	108	<b>VIVARO Combi (X83)</b>			
2.5 CDTI	G9U 632	D	108	1.9 DI	F9Q 762	D	61
2.5 CDTI	G9U 650	D	108	1.9 DTI	F9Q 760	D	61
2.5 CDTI	G9U 650	D	108	2.0 CDTI	M9R 630	D	82
2.5 CDTI	G9U 650	D	108	2.0 CDTI	M9R 692	D	83
2.5 D → 09.2000	S8U 770	D	110	2.0 CDTI	M9R 780	D	82
2.5 D → 09.2000	S8U 772	D	110	2.0 CDTI	M9R 780	D	82
2.5 DTI	G9U 720	D	108	2.0 CDTI	M9R 782	D	82
2.5 DTI	G9U 724	D	108	2.0 CDTI	M9R 784	D	82
2.5 DTI	G9U 750	D	108	2.0 CDTI	M9R 786	D	82
2.5 DTI	G9U 754	D	108	2.0 CDTI	M9R 786	D	82
2.8 DTI → 10.2001	S9W 700	D	111	2.0 CDTI	M9R 788	D	82
2.8 DTI → 10.2001	S9W 702	D	111	2.0 ECOTEC	F4R 820	B	73
<b>MOVANO Kasten (F9)</b>				2.0 16V	F4R 720	B	73
1.9 DTI → 10.2001	F9Q 770	D	61	2.5 CDTI	G9U 630	D	108
1.9 DTI	F9Q 772	D	61	2.5 CDTI	G9U 630	D	108
1.9 DTI	F9Q 774	D	62	2.5 DTI	G9U 730	D	108
2.2 DTI	G9T 720	D	102	<b>VIVARO Kasten (F7)</b>			
2.2 DTI	G9T 722	D	102	1.9 DI	F9Q 762	D	61
2.2 DTI	G9T 750	D	102	1.9 DTI	F9Q 760	D	61
2.5 CDTI	G9U 632	D	108	2.0 CDTI	M9R 630	D	82
2.5 CDTI	G9U 632	D	108	2.0 CDTI	M9R 630	D	82
2.5 CDTI	G9U 650	D	108	2.0 CDTI	M9R 692	D	83
2.5 CDTI	G9U 650	D	108	2.0 CDTI	M9R 780	D	82
2.5 CDTI	G9U 650	D	108	2.0 CDTI	M9R 780	D	82
2.5 D → 09.2000	S8U 770	D	110	2.0 CDTI	M9R 782	D	82
2.5 D → 09.2000	S8U 772	D	110	2.0 CDTI	M9R 784	D	82
2.5 DTi	G9U 754	D	108	2.0 CDTI	M9R 786	D	82
2.5 DTI	G9U 720	D	108	2.0 CDTI	M9R 786	D	82
2.5 DTI	G9U 724	D	108	2.0 CDTI	M9R 788	D	82
2.5 DTI	G9U 754	D	108	2.0 ECOTEC	F4R 820	B	73
2.8 DTI → 10.2001	S9W 700	D	111	2.0 16V	F4R 720	B	73
2.8 DTI → 10.2001	S9W 702	D	111	2.5 CDTI	G9U 630	D	108
<b>MOVANO Kipper (X70)</b>				2.5 CDTI	G9U 630	D	108
2.2 DTI	G9T 720	D	102	2.5 DTI	G9U 730	D	108
2.2 DTI	G9T 722	D	102	<b>VIVARO Pritsche/Fahrgestell (X83)</b>			
2.2 DTI	G9T 750	D	102	1.9 Di	F9Q 762	D	61
2.5 CDTI	G9U 632	D	108	1.9 DTI	F9Q 760	D	61
2.5 CDTI	G9U 632	D	108	2.0 CDTI	M9R 630	D	82
2.5 CDTI	G9U 650	D	108	2.0 CDTI	M9R 630	D	82
2.5 CDTI	G9U 650	D	108	2.0 CDTI	M9R 780	D	82
2.5 CDTI	G9U 650	D	108	2.0 CDTI	M9R 780	D	82
2.5 D → 09.2000	S8U 770	D	110	2.0 CDTI	M9R 782	D	82
2.5 D → 09.2000	S8U 772	D	110	2.0 CDTI	M9R 786	D	82
2.5 DTI	G9U 720	D	108	2.0 ECOTEC	F4R 820	B	73
2.5 DTI	G9U 724	D	108	2.0 16V	F4R 720	B	73
2.5 DTI	G9U 750	D	108	2.5 CDTI	G9U 630	D	108
2.5 DTI	G9U 754	D	108	2.5 CDTI	G9U 630	D	108
2.5 DTI	G9U 754	D	108	2.5 DTi	G9U 730	D	108



		Pos			Pos
<b>ZAFIRA B Van (A05)</b>					
1.7 CDTI	A 17 DTJ	D			52
1.7 CDTI	A 17 DTR	D			52
1.7 CDTI	Z 17 DTJ	D			52
1.8	A 18 XER	B			64
1.8	Z 18 XER	B			64



					<b>Reference</b>	<b>Item No.</b>
--	--	--	--	--	------------------	-----------------

<b>1</b>	<b>69,6</b>							
<b>Z 13 DT Euro 4</b>	04.2005 →	D (LA)	4	1248 cm <sup>3</sup>	4V	51 kW (70 PS)	18	82,00 mm
<b>Z 13 DTH Euro 4</b>	04.2005 →	D (LA)	4	1248 cm <sup>3</sup>	4V	66-74 kW (90-101 PS)	17,6	82,00 mm
<b>Z 13 DTJ Euro 4</b>		D (A)	4	1248 cm <sup>3</sup>	4V	55 kW (75 PS)	18	82,00 mm
40 213 6.., 40 659 6..								

	IN [2]	21,9 x 6 x 109,3	S - Cr -	- 45° - -	22 - III	55219793 6 41 072 6 41 077 6 42 028 93186090	<b>291111</b>
	EX [2]	21,9 x 6 x 109,2	A/S - Cr -	- 45° - -	22 - III	6 41 071 6 41 402 93177306 93190438	<b>291112</b>
	[50]	∅ 6 mm					<b>MK-6H</b>
	IN/EX [4]	10,03 x 6.02 x 43,0	G2			6 42 067	<b>81-4221</b>
		AS ES				5636060 5636059	<b>50 007 024</b> <b>50 007 572</b>
	[8]	H 12 x 34 x 34				6 40 039 93177316	<b>50 006 438</b>
	[4]					5640587 93177315	<b>50 006 484</b>

<b>2</b>	<b>69,6</b>							
<b>A 13 DTC Euro 5</b>		D (A)	4	1248 cm <sup>3</sup>	4V	55 kW (75 PS)	17,6	82,00 mm
<b>A 13 DTE</b>		D (A)	4	1248 cm <sup>3</sup>	4V	70 kW (95 PS)	16,8:1	82,00 mm
<b>A 13 DTR Euro 5</b>		D (A)	4	1248 cm <sup>3</sup>	4V	70 kW (95 PS)		82,00 mm
<b>Z 13 DTE Euro 4</b>		D (A)	4	1248 cm <sup>3</sup>	4V	70 kW (95 PS)	18	82,00 mm
41 287 6.., 41 288 6..								

	IN [2]	21,9 x 6 x 109,2	S - Cr -	- 45° - -	22 - III	55204574 55223835 55229957 55270167 55270168 6 41 475 6 42 052	<b>291129</b>
	EX [2]	22,5 x 6 x 109,2	A/S - Cr -	- 45° - -	22 - III	55223836 55229958 55270169 55270170 6 41 101	<b>291130</b>
	[50]	∅ 6 mm					<b>MK-6H</b>
	IN/EX [4]	10,03 x 6.02 x 43,0	G2			6 42 067	<b>81-4221</b>

<b>3</b>	<b>69,6</b>							
<b>A 13 FD Euro 5</b>		D (A)	4	1248 cm <sup>3</sup>	4V	55-66 kW (75-90 PS)		82,00 mm
<b>D13A Euro 4</b>		D (LA)	4	1248 cm <sup>3</sup>	4V	55 kW (75 PS)	16,6	82,00 mm
41 288 6..								

	IN/EX [4]	10,03 x 6.02 x 43,0	G2			6 42 067	<b>81-4221</b>
--	-----------	---------------------	----	--	--	----------	----------------



					Reference	Item No.	
<b>4</b>	<b>69,6</b>	<b>Y 13 DT</b> D (LA) 4 1248 cm <sup>3</sup> 4V 51 kW (70 PS) 18 82,00 mm 40 213 6..					
	IN [2]	21,9 x 6 x 109,3	S - Cr -	- 45° - -	22 - III	55219793 6 41 072 6 41 077 6 42 028 93186090	<b>291111</b>
	EX [2]	21,9 x 6 x 109,2	A/S - Cr -	- 45° - -	22 - III	6 41 071 6 41 402 93177306 93190438	<b>291112</b>
	[50]	Ø 6 mm					<b>MK-6H</b>
	IN/EX [4]	10,03 x 6.02 x 43,0	G2			6 42 067	<b>81-4221</b> <small>NEW</small>
	[8]	H 12 x 34 x 34				6 40 039 93177316	<b>50 006 438</b>
	[4]					5640587 93177315	<b>50 006 484</b>
<b>5</b>	<b>72</b>	<b>10 S</b> → 03.1993 B 4 993 cm <sup>3</sup> 2V 33-37 kW (45-50 PS) 8,8 61,00 mm					
	IN/EX [4]	11,03 x 7 x 45,8	G1				<b>81-4212</b>
<b>6</b>	<b>72</b>	<b>C 12 NZ</b> → 10.2001 B 4 1196 cm <sup>3</sup> 2V 33 kW (45 PS) 9 73,40 mm <b>12 NZ</b> → 09.2000 B 4 1195 cm <sup>3</sup> 2V 33 kW (45 PS) 9,1 73,40 mm					
	IN [2]	33,0 x 7 x 104,6	S - Cr -	- 45° - -	1 - III	6 41 002 90323519	<b>29287</b>
	EX [2]	29,0 x 7 x 104,6	A/S - Cr -	- 45° - VS -	1 - III	6 41 302 90323524	<b>29296</b>
	[50]	Ø 7 mm					<b>KK-7H</b>
	IN/EX [4]	11,03 x 7 x 45,8	G1				<b>81-4212</b>
						6 36 202 90444758	<b>50 006 297</b>
	[8]	H 21,4 x 68 x 68				6 40 051 6 40 059 90295215	<b>50 006 457</b>
	[8]					6 40 579 6 40 582 6 40 587 6 40 588 90323514 90502282	<b>50 006 406</b>
<b>7</b>	<b>72</b>	<b>X 12 SZ</b> → 10.2001 B 4 1195 cm <sup>3</sup> 2V 33 kW (45 PS) 9,5-10 73,40 mm					
Fortsetzung nächste Seite / continued on next page / suite page suivante / continuación página próxima / Продолжение на следующей странице							





					Reference	Item No.
IN [2]	33,0 x 7 x 104,6	S - Cr -	- 45° - -	1 - III	6 41 002 90323519	<b>29287</b>
EX [2]	29,0 x 7 x 104,6	A/S - Cr -	- 45° - VS -	1 - III	6 41 302 90323524	<b>29296</b>
[50]	Ø 7 mm					<b>KK-7H</b>
IN/EX [4]	11,03 x 7 x 45,8	G1				<b>81-4212</b>
[8]	H 21,4 x 68 x 68				6 40 051 6 40 059 90295215	<b>50 006 457</b>
[8]					6 40 579 6 40 582 6 40 587 6 40 588 90323514 90502282	<b>50 006 406</b>

**8** **72,5****X 10 XE**  
40 382 6..

11.1996 → 09.2000 B

3

973 cm<sup>3</sup> 4V

40 kW

(54 PS) 10,1

78,60 mm

IN [2]	28,0 x 5 x 93,9	S - Cr -	- 45° - -	22 - III	55568831 55570170 6 41 045 6 41 051 6 41 094 90529527 9158477	<b>29455</b>
EX [2]	25,0 x 5 x 93,9	A/S - Cr -	- 45° - VS -	22 - III	55565339 55567797 55568832 55570171 6 41 095 6 41 096 6 41 364 90529529 9158474	<b>29456</b>
[50]	Ø 5 mm				6 42 361 90529533	<b>MK-5H</b>
IN/EX [4]	10,05 x 4.98 x 39,0	G1			90531109 9158589	<b>81-4215</b>
[8]	H 12 x 34 x 34				6 40 007 6 40 013	<b>50 006 436</b>
[4]					5640577 6 40 025 6 40 068 90529535 9128346 9129211	<b>50 006 483</b>

**9** **72,5****X 12 XE**  
**Z 12 XE**  
40 383 6..

02.1998 → 09.2000 B

4

1199 cm<sup>3</sup> 4V

48 kW

(65 PS) 10,1

72,60 mm

4

1199 cm<sup>3</sup> 4V









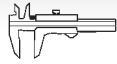

55 kW

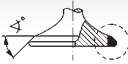
(75 PS) 10,1

72,60 mm

Fortsetzung nächste Seite / continued on next page / suite page suivante / continuación página próxima / Продолжение на следующей странице



					Reference	Item No.
 IN [2]	28,0 x 5 x 93,9	S - Cr -	- 45° - -	22 - III	55568831 55570170 6 41 045 6 41 051 6 41 094 90529527 9158477	29455
EX [2]	25,0 x 5 x 93,9	A/S - Cr -	- 45° - VS -	22 - III	55565339 55567797 55568832 55570171 6 41 095 6 41 096 6 41 364 90529529 9158474	29456
 [50]	∅ 5 mm				6 42 361 90529533	MK-5H
 IN/EX [4]	10,05 x 4.98 x 39,0	G1			90531109 9158589	81-4215
	AS				0636025	50 006 152
 [8]	H 12 x 34 x 34				6 40 007 6 40 013	50 006 436
 [4]					5640577 6 40 025 6 40 068 90529535 9128346 9129211	50 006 483

**10** **72,5**Z 10 XE  
40 382 6..

→ 12.2007 B





3

973 cm<sup>3</sup> 4V

43 kW

(58 PS) 10,1

78,60 mm

 IN [2]	28,0 x 5 x 93,9	S - Cr -	- 45° - -	22 - III	55568831 55570170 6 41 045 6 41 051 6 41 094 90529527 9158477	29455
EX [2]	25,0 x 5 x 93,9	A/S - Cr -	- 45° - VS -	22 - III	55565339 55567797 55568832 55570171 6 41 095 6 41 096 6 41 364 90529529 9158474	29456
 [50]	∅ 5 mm				6 42 361 90529533	MK-5H
 IN/EX [4]	10,05 x 4.98 x 39,0	G1			90531109 9158589	81-4215
	ES				5636058 6 36 043	50 007 108 <b>NEW</b>
	AS				6 36 024 9120518	50 007 111 <b>NEW</b>

Fortsetzung nächste Seite / continued on next page / suite page suivante / continuación página próxima / Продолжение на следующей странице

					Reference	Item No.
[8]	H 12 x 34 x 34				6 40 007 6 40 013	<b>50 006 436</b>
[4]					5640577 6 40 025 6 40 068 90529535 9128346 9129211	<b>50 006 483</b>

**11** **72,5**

<b>A 14 NEL Euro 5</b>	B	4	1364 cm <sup>3</sup>	4V	88 kW	(120 PS)	9,5	82,60 mm
<b>A 14 NET Euro 5</b>	B (A)	4	1364 cm <sup>3</sup>	4V	103 kW	(140 PS)	9,5	82,60 mm

IN [2]	28,0 x 5 x 93,9	S - Cr -	- 45° -	-	22 - III	55568831 55570170 6 41 045 6 41 051 6 41 094 90529527 9158477	<b>29455</b>
EX [2]	25,0 x 5 x 93,9	A/S - Cr -	- 45° - VS -	-	22 - III	55565339 55567797 55568832 55570171 6 41 095 6 41 096 6 41 364 90529529 9158474	<b>29456</b>
[50]	∅ 5 mm					6 42 361 90529533	<b>MK-5H</b>
IN/EX [4]	10,05 x 4.98 x 39,0	G1				90531109 9158589	<b>81-4215</b>
[8]	H 12 x 34 x 34					6 40 007 6 40 013	<b>50 006 436</b>

**12** **73**

<b>K10B Euro 4</b>	B	3	996 cm <sup>3</sup>	4V	48-50 kW	(65-68 PS)	11	79,40 mm
<b>K12B Euro 4</b>	B	4	1242 cm <sup>3</sup>	4V	63-69 kW	(86-94 PS)	11	74,20 mm









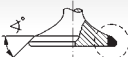

IN/EX [4]	10,60 x 5.5 x 34,0	G2				4709231 93194080	<b>81-4222</b> <small>NEW</small>
-----------	--------------------	----	--	--	--	---------------------	-----------------------------------

**13** **73,4**

<b>Z 10 XEP</b>	09.2003 →	B	3	998 cm <sup>3</sup>	4V	44 kW	(60 PS)	10,5	78,60 mm
-----------------	-----------	---	---	---------------------	----	-------	---------	------	----------



Fortsetzung nächste Seite / continued on next page / suite page suivante / continuación página próxima / Продолжение на следующей странице



					Reference	Item No.
 IN [2]	28,0 x 5 x 93,9	S - Cr -	- 45° - -	22 - III	55568831 55570170 6 41 045 6 41 051 6 41 094 90529527 9158477	29455
EX [2]	25,0 x 5 x 93,9	A/S - Cr -	- 45° - VS -	22 - III	55565339 55567797 55568832 55570171 6 41 095 6 41 096 6 41 364 90529529 9158474	29456
 [50]	Ø 5 mm				6 42 361 90529533	MK-5H
 IN/EX [4]	10,05 x 4.98 x 39,0	G1			90531109 9158589	81-4215
	ES				5636058 6 36 043	50 007 108 <b>NEW</b>
	AS				6 36 024 9120518	50 007 111 <b>NEW</b>
 [8]	H 12 x 34 x 34				6 40 007 6 40 013	50 006 436
 [4]					5640577 6 40 025 6 40 068 90529535 9128346 9129211	50 006 483

**14**  **73,4**

**A 10 XEP Euro 5** B 3 998 cm<sup>3</sup> 4V 44-48 kW (60-65 PS) 10,5 78,60 mm  
41 642 6..

 IN [2]	28,0 x 5 x 93,9	S - Cr -	- 45° - -	22 - III	55568831 55570170 6 41 045 6 41 051 6 41 094 90529527 9158477	29455
EX [2]	25,0 x 5 x 93,9	A/S - Cr -	- 45° - VS -	22 - III	55565339 55567797 55568832 55570171 6 41 095 6 41 096 6 41 364 90529529 9158474	29456
 [50]	Ø 5 mm				6 42 361 90529533	MK-5H
 IN/EX [4]	10,05 x 4.98 x 39,0	G1			90531109 9158589	81-4215

					<b>Reference</b>	<b>Item No.</b>
--	--	--	--	--	------------------	-----------------

<b>15</b>	<b>73,4</b>						
<b>A 12 XER Euro 5</b>	B	4	1229 cm <sup>3</sup>	4V	61-63 kW	(83-86 PS) 10,5	72,60 mm
<b>A 14 XER</b>	B	4	1398 cm <sup>3</sup>	4V	74 kW	(101 PS) 10,5:1	82,60 mm
41 006 6..., 41 007 6..							

	IN [2]	28,0 x 5 x 93,9	S - Cr -	- 45° - -	22 - III	55568831 55570170 6 41 045 6 41 051 6 41 094 90529527 9158477	<b>29455</b>
	EX [2]	25,0 x 5 x 93,9	A/S - Cr -	- 45° - VS -	22 - III	55565339 55567797 55568832 55570171 6 41 095 6 41 096 6 41 364 90529529 9158474	<b>29456</b>
	[50]	∅ 5 mm				6 42 361 90529533	<b>MK-5H</b>
	IN/EX [4]	10,05 x 4.98 x 39,0	G1			90531109 9158589	<b>81-4215</b>
		ES AS				5636057 0636025	<b>50 006 151</b> <b>50 006 152</b>
	[8]	H 12 x 34 x 34				6 40 007 6 40 013	<b>50 006 436</b>

<b>16</b>	<b>73,4</b>						
<b>A 14 XEL</b>	B	4	1398 cm <sup>3</sup>	4V	64 kW	(87 PS) 10,5:1	82,60 mm
41 007 6..							

	IN [2]	28,0 x 5 x 93,9	S - Cr -	- 45° - -	22 - III	55568831 55570170 6 41 045 6 41 051 6 41 094 90529527 9158477	<b>29455</b>
	EX [2]	25,0 x 5 x 93,9	A/S - Cr -	- 45° - VS -	22 - III	55565339 55567797 55568832 55570171 6 41 095 6 41 096 6 41 364 90529529 9158474	<b>29456</b>
	[50]	∅ 5 mm				6 42 361 90529533	<b>MK-5H</b>
	IN/EX [4]	10,05 x 4.98 x 39,0	G1			90531109 9158589	<b>81-4215</b>
	[8]	H 12 x 34 x 34				6 40 007 6 40 013	<b>50 006 436</b>



					Reference	Item No.			
<b>17</b>		<b>73,4</b>							
Z 12 XEP		B	4	1229 cm <sup>3</sup>	4V	55-59 kW (75-80 PS)	10,5	72,60 mm	
Z 14 XEL	→ 10.2010	B	4	1364 cm <sup>3</sup>	4V	55-59 kW (75-80 PS)	10,5	80,60 mm	
Z 14 XEP		B	4	1364 cm <sup>3</sup>	4V	66 kW (90 PS)	10,5	80,60 mm	
40 385 6..., 40 386 6...									
	IN [2]	28,0 x 5 x 93,9	S - Cr -	- 45° -	-	22 - III	55568831 55570170 6 41 045 6 41 051 6 41 094 90529527 9158477	<b>29455</b>	
	EX [2]	25,0 x 5 x 93,9	A/S - Cr -	- 45° -	VS -	22 - III	55565339 55567797 55568832 55570171 6 41 095 6 41 096 6 41 364 90529529 9158474	<b>29456</b>	
	[50]	∅ 5 mm					6 42 361 90529533	<b>MK-5H</b>	
	IN/EX [4]	10,05 x 4.98 x 39,0	G1				90531109 9158589	<b>81-4215</b>	
		ES AS					5636057 0636025	<b>50 006 151</b> <b>50 006 152</b>	
	[8]	H 12 x 34 x 34					6 40 007 6 40 013	<b>50 006 436</b>	
	[4]						5640577 6 40 025 6 40 068 90529535 9128346 9129211	<b>50 006 483</b>	
<b>18</b>		<b>75</b>							
13 N		03.1979 → 08.1986	B	4	1297 cm <sup>3</sup>	2V	39-44 kW (53-60 PS)	8,2	73,40 mm
13 SB		→ 10.1989	B	4	1297 cm <sup>3</sup>	2V	51 kW (70 PS)	9,2	73,40 mm
	IN/EX [4]	11,03 x 7 x 45,8	G1					<b>81-4212</b>	
	[8]	H 21,4 x 68 x 68					6 40 051 6 40 059 90295215	<b>50 006 457</b>	
	[8]						6 40 579 6 40 582 6 40 587 6 40 588 90323514 90502282	<b>50 006 406</b>	
<b>19</b>		<b>75</b>							
13 NB		→ 12.2002	B	4	1297 cm <sup>3</sup>	2V	44 kW (60 PS)	8,2	73,40 mm
13 S		08.1979 → 08.1989	B	4	1297 cm <sup>3</sup>	2V	42-55 kW (57-75 PS)	9,2	73,40 mm
	IN/EX [4]	11,03 x 7 x 45,8	G1					<b>81-4212</b>	
Fortsetzung nächste Seite / continued on next page / suite page suivante / continuación página próxima / Продолжение на следующей странице									



					Reference	Item No.
					6 36 000 90295202	<b>50 006 249</b>
[8]	H 21,4 x 68 x 68				6 40 051 6 40 059 90295215	<b>50 006 457</b>
[8]					6 40 579 6 40 582 6 40 587 6 40 588 90323514 90502282	<b>50 006 406</b>

**20** **75**

<b>11 N</b>	→ 08.1973	B	4	1078 cm <sup>3</sup>	2V	33-37 kW	(45-50 PS)	7,8	61,00 mm
<b>11 S</b>	→ 07.1971	B	4	1078 cm <sup>3</sup>	2V	40 kW	(55 PS)	8,8	61,00 mm
<b>11 SR</b>	→ 08.1971	B	4	1078 cm <sup>3</sup>	2V	44 kW	(60 PS)	7,8	61,00 mm

	IN/EX [4]	11,03 x 7 x 45,8	G1						<b>81-4212</b>
--	-----------	------------------	----	--	--	--	--	--	----------------

**21** **75**

<b>C 13 N</b>	→ 08.1991	B	4	1297 cm <sup>3</sup>	2V	44 kW	(60 PS)	9-9,5	73,40 mm
---------------	-----------	---	---	----------------------	----	-------	---------	-------	----------

	IN/EX [4]	11,03 x 7 x 45,8	G1						<b>81-4212</b>
--	-----------	------------------	----	--	--	--	--	--	----------------

						6 36 125 90273814			<b>50 006 296</b>
--	--	--	--	--	--	----------------------	--	--	-------------------

[8]	H 21,4 x 68 x 68					6 40 051 6 40 059 90295215			<b>50 006 457</b>
-----	------------------	--	--	--	--	----------------------------------	--	--	-------------------

[8]						6 40 579 6 40 582 6 40 587 6 40 588 90323514 90502282			<b>50 006 406</b>
-----	--	--	--	--	--	--	--	--	-------------------

**22** **76**

<b>X 15 DT (T4EC1)</b>	01.1996 → 09.2000	D (A)	4	1488 cm <sup>3</sup>	2V	49 kW	(67 PS)	22,5	82,00 mm
<b>15 D (4EC1)</b>	06.1987 → 09.2000	D	4	1488 cm <sup>3</sup>	2V	37 kW	(50 PS)	23	82,00 mm
<b>15 DT (T4EC1)</b>	02.1988 → 03.1996	D (A)	4	1488 cm <sup>3</sup>	2V	49-53 kW	(67-72 PS)	22,5	82,00 mm

	IN [2]	34,6 x 7 x 104,1	S - Cr -	- 45° -	-	1 - III	6 41 007 94370173		<b>V3333</b>
--	--------	------------------	----------	---------	---	---------	----------------------	--	--------------

	IN/EX [4]	11,54 x 7 x 43,0	G1						<b>81-4214</b>
--	-----------	------------------	----	--	--	--	--	--	----------------

						6 36 009 6 36 198			<b>50 006 338</b>
--	--	--	--	--	--	----------------------	--	--	-------------------

**23** **77,6**

<b>C 14 SE</b>	→ 10.2001	B	4	1389 cm <sup>3</sup>	2V	54-60 kW	(73-82 PS)	9-9,5	73,40 mm
<b>X 14 SZ</b>	10.1996 → 10.2001	B	4	1389 cm <sup>3</sup>	2V	40-44 kW	(54-60 PS)	9,5-10	73,40 mm
<b>14 SE</b>	→ 12.2009	B	4	1389 cm <sup>3</sup>	2V	60 kW	(82 PS)	9,8	73,40 mm

97 286 6..., 97 360 6..

Fortsetzung nächste Seite / continued on next page / suite page suivante / continuación página próxima / Продолжение на следующей странице



					Reference	Item No.
IN/EX [4]	11,03 x 7 x 45,8	G1				81-4212
[8]	H 21,4 x 68 x 68				6 40 051 6 40 059 90295215	50 006 457
[8]					6 40 579 6 40 582 6 40 587 6 40 588 90323514 90502282	50 006 406

**24****77,6**

Z 14 XE	09.2000 → 12.2010	B	4	1389 cm <sup>3</sup>	4V	66 kW	(90 PS)	10,5	73,40 mm
IN [2]	31,0 x 6 x 103,1	S - Cr -	- 45° -	-	22 - III	6 41 034 6 41 061 90412712 90412912			29397
EX [2]	27,5 x 6 x 102,3	A/S - Cr -	- 45° -	-	22 - III	24463778 6 41 340 6 41 375			291120
IN/EX [4]	10,05 x 4.98 x 39,0	G1				90531109 9158589			81-4215
IN/EX [4]	10,05 x 5.99 x 45,0	G1							81-4200
IN/EX [4]	10,08 x 5.99 x 45,0	G1							81-4217
IN/EX [4]	10,24 x 5.99 x 45,0	G1							81-4210
	ES					6 36 181			50 006 392
[8]	H 32 x 26 x 26					06 40 000 06 40 003 06 40 004 06 40 008 06 40 010 06 40 020 06 40 056 06 40 057 06 40 067 06 40 520 06 40 521			50 006 416

**25****77,6**

14 NV	→ 09.1993	B	4	1389 cm <sup>3</sup>	2V	53-55 kW	(72-75 PS)	9,4	73,40 mm
IN [2]	33,0 x 7 x 104,6	S - Cr -	- 45° -	-	1 - III	6 41 002 90323519			29287
EX [2]	29,0 x 7 x 104,6	A/S - Cr -	- 45° -	VS -	1 - III	6 41 302 90323524			29296
[50]	Ø 7 mm								KK-7H
IN/EX [4]	11,03 x 7 x 45,8	G1							81-4212
[8]	H 21,4 x 68 x 68					6 40 051 6 40 059 90295215			50 006 457

**26****77,6**

C 14 SEL	→ 09.2000	B	4	1389 cm <sup>3</sup>	4V	63 kW	(86 PS)	9,8	73,40 mm
Fortsetzung nächste Seite / continued on next page / suite page suivante / continuación página próxima / Продолжение на следующей странице									

					Reference	Item No.
IN [2]	31,0 x 6 x 103,1	S - Cr -	- 45° - -	22 - III	6 41 034 6 41 061 90412712 90412912	<b>29397</b>
EX [2]	27,5 x 6 x 102,3	A/S - Cr -	- 45° - -	22 - III	24463778 6 41 340 6 41 375	<b>291120</b>
IN/EX [4]	11,03 x 7 x 45,8	G1				<b>81-4212</b>
	ES				6 36 181	<b>50 006 392</b>
[8]	H 32 x 26 x 26				06 40 000 06 40 003 06 40 004 06 40 008 06 40 010 06 40 020 06 40 056 06 40 057 06 40 067 06 40 520 06 40 521	<b>50 006 416</b>

**27** **77,6**

**X 14 XE** → 12.2002 B 4 1389 cm<sup>3</sup> 4V 63-69 kW (86-94 PS) 10-11,5 73,40 mm

94 798 6..

IN [2]	31,0 x 6 x 103,1	S - Cr -	- 45° - -	22 - III	6 41 034 6 41 061 90412712 90412912	<b>29397</b>
EX [2]	27,5 x 6 x 102,3	A/S - Cr -	- 45° - -	22 - III	24463778 6 41 340 6 41 375	<b>291120</b>
IN/EX [4]	10,05 x 5.99 x 45,0	G1				<b>81-4200</b>
IN/EX [4]	10,08 x 5.99 x 45,0	G1				<b>81-4217</b>
IN/EX [4]	10,24 x 5.99 x 45,0	G1				<b>81-4210</b>
	ES				6 36 181	<b>50 006 392</b>
[8]	H 32 x 26 x 26				06 40 000 06 40 003 06 40 004 06 40 008 06 40 010 06 40 020 06 40 056 06 40 057 06 40 067 06 40 520 06 40 521	<b>50 006 416</b>

**28** **77,6**

**C 14 NZ** → 07.2002 B 4 1389 cm<sup>3</sup> 2V 40-44 kW (54-60 PS) 9-9,5 73,40 mm

**X 14 NZ** → 01.2005 B 4 1389 cm<sup>3</sup> 2V 44 kW (60 PS) 9,4 73,40 mm

97 286 6..

IN [2]	33,0 x 7 x 104,6	S - Cr -	- 45° - -	1 - III	6 41 002 90323519	<b>29287</b>
EX [2]	29,0 x 7 x 104,6	A/S - Cr -	- 45° - VS -	1 - III	6 41 302 90323524	<b>29296</b>

Fortsetzung nächste Seite / continued on next page / suite page suivante / continuación página próxima / Продолжение на следующей странице



					Reference	Item No.	
[50]	Ø 7 mm					KK-7H	
IN/EX [4]	11,03 x 7 x 45,8	G1				81-4212	
					6 36 010 6 36 014 90444760	50 006 293	
[8]	H 21,4 x 68 x 68				6 40 051 6 40 059 90295215	50 006 457	
[8]					6 40 579 6 40 582 6 40 587 6 40 588 90323514 90502282	50 006 406	
<b>29</b>	<b>77,8</b>						
12 NV	→ 03.1993	B	4	1196 cm <sup>3</sup>	2V	38 kW (52 PS) 9,2 62,90 mm	
IN/EX [4]	11,03 x 7 x 45,8	G1				81-4212	
[8]	H 21,4 x 68 x 68				6 40 051 6 40 059 90295215	50 006 457	
<b>30</b>	<b>77,8</b>						
12 ST	→ 03.1993	B	4	1196 cm <sup>3</sup>	2V	40-43 kW (55-58 PS) 9,2 62,90 mm	
IN/EX [4]	11,03 x 7 x 45,8	G1				81-4212	
[8]	H 21,4 x 68 x 68				6 40 051 6 40 059 90295215	50 006 457	
[8]					6 40 579 6 40 582 6 40 587 6 40 588 90323514 90502282	50 006 406	
<b>31</b>	<b>79</b>						
C 16 NZ	10.1987 → 11.1995	B	4	1598 cm <sup>3</sup>	2V	55-60 kW (75-82 PS) 9-9,5 81,50 mm	
E 16 NZ	→ 11.1995	B	4	1598 cm <sup>3</sup>	2V	55-65 kW (75-88 PS) 9-9,5 81,50 mm	
16 SV	→ 08.1996	B	4	1598 cm <sup>3</sup>	2V	60 kW (82 PS) 10 81,50 mm	
90 555 6.., 90 556 6..							
IN [2]	38,0 x 7 x 101,1	S - Cr -	- 45° -	-	1 - III	6 42 679 90232973 90295011	29316
EX [2]	31,0 x 7 x 101,1	A/S - Cr -	- 45° -	VS -	1 - III	6 42 854 90232977 90295015	29300
[50]	Ø 7 mm					KK-7H	
IN/EX [4]	11,03 x 7 x 45,8	G1				81-4212	
Fortsetzung nächste Seite / continued on next page / suite page suivante / continuación página próxima / Продолжение на следующей странице							

					Reference	Item No.
					6 36 125 90273814	<b>50 006 296</b>
[8]	H 21,4 x 68 x 68				6 40 051 6 40 059 90295215	<b>50 006 457</b>
[8]					6 40 579 6 40 582 6 40 587 6 40 588 90323514 90502282	<b>50 006 406</b>

**32** **79**

<b>C 16 LZ2</b>	→ 11.1995 B	4	1598 cm <sup>3</sup>	2V	51-55 kW	(69-75 PS)	9,2	81,50 mm
<b>C 16 NZ2</b>	08.1994 → 11.1995 B	4	1598 cm <sup>3</sup>	2V	55 kW	(75 PS)	9,2	81,50 mm
<b>16 LZ2</b>	→ 07.2003 B	4	1598 cm <sup>3</sup>	2V	55 kW	(75 PS)	8,8	81,50 mm

90 054 6..

IN [2]	38,0 x 7 x 101,1	S - Cr -	- 45° -	-	1 - III	6 42 679 90232973 90295011	<b>29316</b>
EX [2]	31,0 x 7 x 101,1	A/S - Cr -	- 45° - VS -		1 - III	6 42 854 90232977 90295015	<b>29300</b>
[50]	Ø 7 mm						<b>KK-7H</b>
IN/EX [4]	11,03 x 7 x 45,8	G1					<b>81-4212</b>
						6 36 117 90271484	<b>50 006 299</b>
[8]	H 21,4 x 68 x 68					6 40 051 6 40 059 90295215	<b>50 006 457</b>
[8]						6 40 579 6 40 582 6 40 587 6 40 588 90323514 90502282	<b>50 006 406</b>

**33** **79**

<b>X 16 XEL</b>	08.1994 → 01.2005 B	4	1598 cm <sup>3</sup>	4V	74 kW	(100 PS)	10-11,5	81,50 mm
-----------------	---------------------	---	----------------------	----	-------	----------	---------	----------

94 637 6..

Fortsetzung nächste Seite / continued on next page / suite page suivante / continuación página próxima / Продолжение на следующей странице

					Reference	Item No.
IN [2]	31,0 x 6 x 103,1	S - Cr -	- 45° - -	22 - III	6 41 034 6 41 061 90412712 90412912	<b>29397</b>
IN [2]	31,2 x 5 x 117,2	S - Cr -	- 45° - VS -	22 - III	24433078 55557862 6 42 011 6 42 078	<b>291106</b>
IN [2]	31,2 x 5 x 117,3	S - Ni -	- 45° - VS -	22 - III	55572518 6 42 029	<b>291123</b> (1)
EX [2]	27,5 x 5 x 116,2	A/S - Cr -	- 45° - VS -	22 - III	24433079 55558728 6 41 379 6 41 401	<b>291107</b>
EX [2]	27,5 x 5 x 116,3	A/S - Ni -	- 45° - VS -	22 - III	55572519 6 41 100	<b>291124</b> (1)
EX [2]	27,5 x 6 x 102,3	A/S - Cr -	- 45° - -	22 - III	24463778 6 41 340 6 41 375	<b>291120</b>
(1)	für Autogas/for liquified gas/en gaz combustible liquéfié/en gas licuado del petróleo/Сжиженный газ (LPG)					
[50]	Ø 5 mm				6 42 361 90529533	<b>MK-5H</b>
IN/EX [4]	10,05 x 4.98 x 39,0	G1			90531109 9158589	<b>81-4215</b>
IN/EX [4]	10,05 x 5.99 x 45,0	G1				<b>81-4200</b>
IN/EX [4]	10,08 x 5.99 x 45,0	G1				<b>81-4217</b>
IN/EX [4]	10,24 x 5.99 x 45,0	G1				<b>81-4210</b>
	ES				6 36 181	<b>50 006 392</b>
[8]	H 32 x 26 x 26				06 40 000 06 40 003 06 40 004 06 40 008 06 40 010 06 40 020 06 40 056 06 40 057 06 40 067 06 40 520 06 40 521	<b>50 006 416</b>

**34**
**79**
**Y 16 XE**  
40 380 6..

03.1999 → 09.2000 B

4

 1598 cm<sup>3</sup> 4V

74 kW

(101 PS) 10,5

81,50 mm

IN [2]	31,0 x 6 x 103,1	S - Cr -	- 45° - -	22 - III	6 41 034 6 41 061 90412712 90412912	<b>29397</b>
EX [2]	27,5 x 6 x 102,3	A/S - Cr -	- 45° - -	22 - III	24463778 6 41 340 6 41 375	<b>291120</b>
IN/EX [4]	10,05 x 5.99 x 45,0	G1				<b>81-4200</b>
IN/EX [4]	10,08 x 5.99 x 45,0	G1				<b>81-4217</b>
IN/EX [4]	10,24 x 5.99 x 45,0	G1				<b>81-4210</b>
	ES				6 36 181	<b>50 006 392</b>



					<b>Reference</b>	<b>Item No.</b>
--	--	--	--	--	------------------	-----------------

<b>35</b>	<b>79</b>	<b>Z 16 XE</b> 40 380 6..	08.2000 →	B	4	1598 cm <sup>3</sup> 4V	74-76 kW (101-103 PS)	10,5	81,50 mm
-----------	-----------	------------------------------	-----------	---	---	-------------------------	-----------------------	------	----------

	IN [2]	31,0 x 6 x 103,1	S - Cr -	- 45° -	-	22 - III	6 41 034 6 41 061 90412712 90412912		<b>29397</b>
	IN [2]	31,2 x 5 x 117,2	S - Cr -	- 45° - VS -		22 - III	24433078 55557862 6 42 011 6 42 078		<b>291106</b>
	IN [2]	31,2 x 5 x 117,3	S - Ni -	- 45° - VS -		22 - III	55572518 6 42 029		<b>291123</b> (1)
	EX [2]	27,5 x 5 x 116,2	A/S - Cr -	- 45° - VS -		22 - III	24433079 55558728 6 41 379		<b>291107</b>
	EX [2]	27,5 x 5 x 116,3	A/S - Ni -	- 45° - VS -		22 - III	6 41 401 55572519		<b>291124</b> (1)
	EX [2]	27,5 x 6 x 102,3	A/S - Cr -	- 45° -		22 - III	6 41 100 24463778 6 41 340 6 41 375		<b>291120</b>
	(1) für Autogas/for liquified gas/en gaz combustible liquéfié/en gas licuado del petróleo/Сжиженный газ (LPG)								
	[50]	∅ 5 mm					6 42 361 90529533		<b>MK-5H</b>
	[50]	∅ 6 mm							<b>MK-6H</b>
	IN/EX [4]	10,05 x 5.99 x 45,0	G1						<b>81-4200</b>
	IN/EX [4]	11,03 x 7 x 45,8	G1						<b>81-4212</b>
		ES					6 36 181		<b>50 006 392</b>
	[8]	H 32 x 26 x 26					06 40 000 06 40 003 06 40 004 06 40 008 06 40 010 06 40 020 06 40 056 06 40 057 06 40 067 06 40 520 06 40 521		<b>50 006 416</b>

<b>36</b>	<b>79</b>	<b>12 N</b>	→ 07.1983	B	4	1196 cm <sup>3</sup> 2V	38-40 kW (52-55 PS)	7,8	61,00 mm
		<b>12 S</b>	→ 08.1990	B	4	1196 cm <sup>3</sup> 2V	40-44 kW (54-60 PS)	9,2	61,00 mm
		<b>12 SC</b>	→ 07.1986	B	4	1196 cm <sup>3</sup> 2V	40 kW (55 PS)	9	61,00 mm

	IN/EX [4]	11,03 x 7 x 45,8	G1						<b>81-4212</b>
--	-----------	------------------	----	--	--	--	--	--	----------------

<b>37</b>	<b>79</b>	<b>E 16 SE</b>	→ 03.1992	B	4	1598 cm <sup>3</sup> 2V	74-75 kW (100-102 PS)	9,5-10	81,50 mm
90 556 6..									

Fortsetzung nächste Seite / continued on next page / suite page suivante / continuación página próxima / Продолжение на следующей странице



					Reference	Item No.
IN [2]	38,0 x 7 x 101,1	S - Cr -	- 45° - -	1 - III	6 42 679 90232973 90295011	29316
EX [2]	31,0 x 7 x 101,1	A/S - Cr -	- 45° - VS -	1 - III	6 42 854 90232977 90295015	29300
[50]	Ø 7 mm					KK-7H
IN/EX [4]	11,03 x 7 x 45,8	G1				81-4212
					6 36 143	50 007 570
[8]	H 21,4 x 68 x 68				6 40 051 6 40 059 90295215	50 006 457
[8]					6 40 579 6 40 582 6 40 587 6 40 588 90323514 90502282	50 006 406

**38****79**

C 16 SE

→ 12.1994 B

4

1598 cm<sup>3</sup> 2V

74 kW

(100 PS) 9,5-10

81,50 mm

90 556 6..

IN [2]	38,0 x 7 x 101,1	S - Cr -	- 45° - -	1 - III	6 42 679 90232973 90295011	29316
EX [2]	31,0 x 7 x 101,1	A/S - Cr -	- 45° - VS -	1 - III	6 42 854 90232977 90295015	29300
[50]	Ø 7 mm					KK-7H
IN/EX [4]	11,03 x 7 x 45,8	G1				81-4212
[8]	H 21,4 x 68 x 68				6 40 051 6 40 059 90295215	50 006 457
[8]					6 40 579 6 40 582 6 40 587 6 40 588 90323514 90502282	50 006 406

**39****79**

X 16 SZ

→ 08.1996 B

4

1598 cm<sup>3</sup> 2V

52 kW

(71 PS) 9,5-10

81,50 mm

90 555 6..

IN [2]	38,0 x 7 x 101,1	S - Cr -	- 45° - -	1 - III	6 42 679 90232973 90295011	29316
EX [2]	31,0 x 7 x 101,1	A/S - Cr -	- 45° - VS -	1 - III	6 42 854 90232977 90295015	29300

Fortsetzung nächste Seite / continued on next page / suite page suivante / continuación página próxima / Продолжение на следующей странице

					Reference	Item No.
[50]	Ø 7 mm					<b>KK-7H</b>
IN/EX [4]	11,03 x 7 x 45,8	G1				<b>81-4212</b>
					6 36 197 90443882	<b>50 006 279</b>
[8]	H 21,4 x 68 x 68				6 40 051 6 40 059 90295215	<b>50 006 457</b>
[8]					6 40 579 6 40 582 6 40 587 6 40 588 90323514 90502282	<b>50 006 406</b>

**40** **79**
**16 NZR** → 09.1998 B 4 1598 cm<sup>3</sup> 2V 55 kW (75 PS) 9,2 81,50 mm

IN [2]	38,0 x 7 x 101,1	S - Cr -	- 45° - -	1 - III	6 42 679 90232973 90295011	<b>29316</b>
EX [2]	31,0 x 7 x 101,1	A/S - Cr -	- 45° - VS -	1 - III	6 42 854 90232977 90295015	<b>29300</b>
[50]	Ø 7 mm					<b>KK-7H</b>
IN/EX [4]	11,03 x 7 x 45,8	G1				<b>81-4212</b>
					6 36 205 90486628	<b>50 006 272</b>
[8]	H 21,4 x 68 x 68				6 40 051 6 40 059 90295215	<b>50 006 457</b>
[8]					6 40 579 6 40 582 6 40 587 6 40 588 90323514 90502282	<b>50 006 406</b>

**41** **79**
**C 16 SEL** → 01.2005 B 4 1598 cm<sup>3</sup> 4V 74 kW (100 PS) 9,8 81,50 mm  
**C 16 XE** → 09.2000 B 4 1598 cm<sup>3</sup> 4V 80 kW (109 PS) 10-11,5 81,50 mm  
**X 16 XE** → 09.2000 B 4 1598 cm<sup>3</sup> 4V 78 kW (106 PS) 10-11,5 81,50 mm

94 637 6..

IN [2]	31,0 x 6 x 103,1	S - Cr -	- 45° - -	22 - III	6 41 034 6 41 061 90412712 90412912	<b>29397</b>
EX [2]	27,5 x 6 x 102,3	A/S - Cr -	- 45° - -	22 - III	24463778 6 41 340 6 41 375	<b>291120</b>
IN/EX [4]	10,05 x 5.99 x 45,0	G1				<b>81-4200</b>
IN/EX [4]	10,08 x 5.99 x 45,0	G1				<b>81-4217</b>
IN/EX [4]	10,24 x 5.99 x 45,0	G1				<b>81-4210</b>

Fortsetzung nächste Seite / continued on next page / suite page suivante / continuación página próxima / Продолжение на следующей странице

					Reference	Item No.
	ES				6 36 181	50 006 392
[8]	H 32 x 26 x 26				06 40 000 06 40 003 06 40 004 06 40 008 06 40 010 06 40 020 06 40 056 06 40 057 06 40 067 06 40 520 06 40 521	50 006 416

**42** **79**  
**X 16 SZR** → 01.2005 B 4 1598 cm<sup>3</sup> 2V 55 kW (75 PS) 9,1 81,50 mm  
 90 555 6..

IN [2]	38,0 x 7 x 101,1	S - Cr -	- 45° - -	1 - III	6 42 679 90232973 90295011	29316
EX [2]	31,0 x 7 x 101,1	A/S - Cr -	- 45° - VS -	1 - III	6 42 854 90232977 90295015	29300
[50]	Ø 7 mm					KK-7H
IN/EX [4]	11,03 x 7 x 45,8	G1				81-4212
					6 36 205 90486628 6 36 001	50 006 272 50 006 291
[8]	H 21,4 x 68 x 68				6 40 051 6 40 059 90295215	50 006 457
[8]					6 40 579 6 40 582 6 40 587 6 40 588 90323514 90502282	50 006 406

**43** **79**  
**A 16 LET Euro 5** B (A) 4 1598 cm<sup>3</sup> 4V 132 kW (180 PS) 8,8 81,50 mm

IN [2]	31,2 x 5 x 113,8	S - Cr -	- 45° - -	22 -	6 41 076	291117
IN [2]	31,2 x 5 x 117,2	S - Cr -	- 45° - VS -	22 - III	24433078 55557862 6 42 011 6 42 078	291106
IN [2]	31,2 x 5 x 117,3	S - Ni -	- 45° - VS -	22 - III	55572518 6 42 029	291123 (1)
EX [2]	27,5 x 5 x 113,2	A/S - Cr -	- 45° - VS -	22 -	6 41 391 6 41 392	291118
EX [2]	27,5 x 5 x 116,2	A/S - Cr -	- 45° - VS -	22 - III	24433079 55558728 6 41 379 6 41 401	291107
EX [2]	27,5 x 5 x 116,3	A/S - Ni -	- 45° - VS -	22 - III	55572519 6 41 100	291124 (1)

(1) für Autogas/for liquified gas/en gaz combustible liquéfié/en gas licuado del petróleo/Сжиженный газ (LPG)

Fortsetzung nächste Seite / continued on next page / suite page suivante / continuación página próxima / Продолжение на следующей странице

					Reference	Item No.
[50]	Ø 5 mm				6 42 361 90529533	<b>MK-5H</b>
IN/EX [4]	10,04 x 4.98 x 37,0	G1				<b>81-4219</b>

**44** **79**
**A 16 XER Euro 5**

 B 4 1598 cm<sup>3</sup> 4V 84-85 kW (114-116 PS) 10,8 81,50 mm

41 492 6..

IN [2]	31,2 x 5 x 117,2	S - Cr -	- 45° - VS -	22 - III	24433078 55557862 6 42 011 6 42 078	<b>291106</b>
IN [2]	31,2 x 5 x 117,3	S - Ni -	- 45° - VS -	22 - III	55572518 6 42 029	<b>291123</b> (1)
EX [2]	27,5 x 5 x 116,2	A/S - Cr -	- 45° - VS -	22 - III	24433079 55558728 6 41 379 6 41 401	<b>291107</b>
EX [2]	27,5 x 5 x 116,3	A/S - Ni -	- 45° - VS -	22 - III	55572519 6 41 100	<b>291124</b> (1)
(1) für Autogas/for liquified gas/en gaz combustibile liquifié/en gas licuado del petróleo/Сжиженный газ (LPG)						

[50]	Ø 5 mm				6 42 361 90529533	<b>MK-5H</b>
IN/EX [4]	10,04 x 4.98 x 37,0	G1				<b>81-4219</b>
[4]	M 32 x 26 x 30 x 3,03				5640005	<b>50 007 550</b>
[4]	M 32 x 26 x 30 x 3,07				5640001	<b>50 007 551</b>
[4]	M 32 x 26 x 30 x 3,11				5640002	<b>50 007 552</b>
[4]	M 32 x 26 x 30 x 3,15				5640003	<b>50 007 553</b>
[4]	M 32 x 26 x 30 x 3,19				5640004	<b>50 007 554</b>
[4]	M 32 x 26 x 30 x 3,23				5640006	<b>50 007 555</b>
[4]	M 32 x 26 x 30 x 3,26				5640007	<b>50 007 556</b>
[4]	M 32 x 26 x 30 x 3,29				5640008	<b>50 007 557</b>
[4]	M 32 x 26 x 30 x 3,31				5640009	<b>50 007 558</b>
[4]	M 32 x 26 x 30 x 3,34				5640010	<b>50 007 559</b>
[4]	M 32 x 26 x 30 x 3,37				5640011	<b>50 007 560</b>
[4]	M 32 x 26 x 30 x 3,4				5640012	<b>50 007 561</b>
[4]	M 32 x 26 x 30 x 3,43				5640013	<b>50 007 562</b>
[4]	M 32 x 26 x 30 x 3,46				5640014	<b>50 007 563</b>
[4]	M 32 x 26 x 30 x 3,5				5640015	<b>50 007 564</b>
[4]	M 32 x 26 x 30 x 3,54				5640016	<b>50 007 565</b>
[4]	M 32 x 26 x 30 x 3,58				5640017	<b>50 007 566</b>

**45** **79**
**Z 16 LEL**

 B (A) 4 1598 cm<sup>3</sup> 4V 110 kW (150 PS) 8,8 81,50 mm

**Z 16 LER**

 B (A) 4 1598 cm<sup>3</sup> 4V 141 kW (192 PS) 8,8 81,50 mm

IN [2]	31,2 x 5 x 113,8	S - Cr -	- 45° -	22 -	6 41 076	<b>291117</b>
EX [2]	27,5 x 5 x 113,2	A/S - Cr -	- 45° - VS -	22 -	6 41 391 6 41 392	<b>291118</b>
[50]	Ø 5 mm				6 42 361 90529533	<b>MK-5H</b>
IN/EX [4]	10,04 x 4.98 x 37,0	G1				<b>81-4219</b>

Fortsetzung nächste Seite / continued on next page / suite page suivante / continuación página próxima / Продолжение на следующей странице



					Reference	Item No.
	[4]	M 32 x 26 x 30 x 3,03			5640005	50 007 550
	[4]	M 32 x 26 x 30 x 3,07			5640001	50 007 551
	[4]	M 32 x 26 x 30 x 3,11			5640002	50 007 552
	[4]	M 32 x 26 x 30 x 3,15			5640003	50 007 553
	[4]	M 32 x 26 x 30 x 3,19			5640004	50 007 554
	[4]	M 32 x 26 x 30 x 3,23			5640006	50 007 555
	[4]	M 32 x 26 x 30 x 3,26			5640007	50 007 556
	[4]	M 32 x 26 x 30 x 3,29			5640008	50 007 557
	[4]	M 32 x 26 x 30 x 3,31			5640009	50 007 558
	[4]	M 32 x 26 x 30 x 3,34			5640010	50 007 559
	[4]	M 32 x 26 x 30 x 3,37			5640011	50 007 560
	[4]	M 32 x 26 x 30 x 3,4			5640012	50 007 561
	[4]	M 32 x 26 x 30 x 3,43			5640013	50 007 562
	[4]	M 32 x 26 x 30 x 3,46			5640014	50 007 563
	[4]	M 32 x 26 x 30 x 3,5			5640015	50 007 564
	[4]	M 32 x 26 x 30 x 3,54			5640016	50 007 565
	[4]	M 32 x 26 x 30 x 3,58			5640017	50 007 566

**46****79****Z 16 LET**B (A) 4 1598 cm<sup>3</sup> 4V 132 kW (180 PS) 8,8 81,50 mm

	IN [2] EX [2]	31,2 x 5 x 113,8 27,5 x 5 x 113,2	S - Cr - A/S - Cr -	- 45° - - 45° - VS -	22 - 22 -	6 41 076 6 41 391 6 41 392	291117 291118
	[50]	∅ 5 mm				6 42 361 90529533	MK-5H
	IN/EX [4]	10,04 x 4.98 x 37,0	G1				81-4219
		ES				6 36 181	50 006 392
	[4]	M 32 x 26 x 30 x 3,03				5640005	50 007 550
	[4]	M 32 x 26 x 30 x 3,07				5640001	50 007 551
	[4]	M 32 x 26 x 30 x 3,11				5640002	50 007 552
	[4]	M 32 x 26 x 30 x 3,15				5640003	50 007 553
	[4]	M 32 x 26 x 30 x 3,19				5640004	50 007 554
	[4]	M 32 x 26 x 30 x 3,23				5640006	50 007 555
	[4]	M 32 x 26 x 30 x 3,26				5640007	50 007 556
	[4]	M 32 x 26 x 30 x 3,29				5640008	50 007 557
	[4]	M 32 x 26 x 30 x 3,31				5640009	50 007 558
	[4]	M 32 x 26 x 30 x 3,34				5640010	50 007 559
	[4]	M 32 x 26 x 30 x 3,37				5640011	50 007 560
	[4]	M 32 x 26 x 30 x 3,4				5640012	50 007 561
	[4]	M 32 x 26 x 30 x 3,43				5640013	50 007 562
	[4]	M 32 x 26 x 30 x 3,46				5640014	50 007 563
	[4]	M 32 x 26 x 30 x 3,5				5640015	50 007 564
	[4]	M 32 x 26 x 30 x 3,54				5640016	50 007 565
	[4]	M 32 x 26 x 30 x 3,58				5640017	50 007 566

**47****79****Z 16 SE**B 4 1598 cm<sup>3</sup> 2V 62-64 kW (84-87 PS) 9,6 81,50 mm

40 380 6..

	IN [2] EX [2]	38,0 x 7 x 101,1 31,0 x 7 x 101,1	S - Cr - A/S - Cr -	- 45° - - 45° - VS -	1 - III 1 - III	6 42 679 90232973 90295011 6 42 854 90232977 90295015	29316 29300
--	------------------	--------------------------------------	------------------------	-------------------------	--------------------	--	----------------

Fortsetzung nächste Seite / continued on next page / suite page suivante / continuación página próxima / Продолжение на следующей странице





					Reference	Item No.
[50]	Ø 7 mm					<b>KK-7H</b>
IN/EX [4]	11,03 x 7 x 45,8	G1				<b>81-4212</b>
					24401409 6 36 041	<b>50 006 256</b>
[8]	H 21,4 x 68 x 68				6 40 051 6 40 059 90295215	<b>50 006 457</b>
[8]					6 40 579 6 40 582 6 40 587 6 40 588 90323514 90502282	<b>50 006 406</b>

**48** **79**

Z 16 XEP	B	4	1598 cm <sup>3</sup>	4V	74-77 kW	(101-105 PS)	10,5	81,50 mm
Z 16 XER	B	4	1598 cm <sup>3</sup>	4V	85 kW	(116 PS)	10,5	81,50 mm
Z 16 XE1	B	4	1598 cm <sup>3</sup>	4V	77 kW	(105 PS)	10,5	81,50 mm

40 388 6..., 41 492 6..

IN [2]	31,2 x 5 x 113,8	S - Cr -	- 45° -	-	22 -	6 41 076	<b>291117</b>	
IN [2]	31,2 x 5 x 117,2	S - Cr -	- 45° -	VS -	22 - III	24433078 55557862 6 42 011 6 42 078	<b>291106</b>	
IN [2]	31,2 x 5 x 117,3	S - Ni -	- 45° -	VS -	22 - III	55572518 6 42 029	<b>291123</b>	(1)
EX [2]	27,5 x 5 x 113,2	A/S - Cr -	- 45° -	VS -	22 -	6 41 391 6 41 392	<b>291118</b>	
EX [2]	27,5 x 5 x 116,2	A/S - Cr -	- 45° -	VS -	22 - III	24433079 55558728 6 41 379 6 41 401	<b>291107</b>	
EX [2]	27,5 x 5 x 116,3	A/S - Ni -	- 45° -	VS -	22 - III	55572519 6 41 100	<b>291124</b>	(1)
(1) für Autogas/for liquified gas/en gaz combustible liquéfié/en gas licuado del petróleo/Сжиженный газ (LPG)								

[50]	Ø 5 mm					6 42 361 90529533	<b>MK-5H</b>	
IN/EX [4]	10,04 x 4.98 x 37,0	G1					<b>81-4219</b>	

Fortsetzung nächste Seite / continued on next page / suite page suivante / continuación página próxima / Продолжение на следующей странице



					Reference	Item No.
	[4]	M	32 x 26 x 30 x 3,03		5640005	50 007 550
	[4]	M	32 x 26 x 30 x 3,07		5640001	50 007 551
	[4]	M	32 x 26 x 30 x 3,11		5640002	50 007 552
	[4]	M	32 x 26 x 30 x 3,15		5640003	50 007 553
	[4]	M	32 x 26 x 30 x 3,19		5640004	50 007 554
	[4]	M	32 x 26 x 30 x 3,23		5640006	50 007 555
	[4]	M	32 x 26 x 30 x 3,26		5640007	50 007 556
	[4]	M	32 x 26 x 30 x 3,29		5640008	50 007 557
	[4]	M	32 x 26 x 30 x 3,31		5640009	50 007 558
	[4]	M	32 x 26 x 30 x 3,34		5640010	50 007 559
	[4]	M	32 x 26 x 30 x 3,37		5640011	50 007 560
	[4]	M	32 x 26 x 30 x 3,4		5640012	50 007 561
	[4]	M	32 x 26 x 30 x 3,43		5640013	50 007 562
	[4]	M	32 x 26 x 30 x 3,46		5640014	50 007 563
	[4]	M	32 x 26 x 30 x 3,5		5640015	50 007 564
	[4]	M	32 x 26 x 30 x 3,54		5640016	50 007 565
	[4]	M	32 x 26 x 30 x 3,58		5640017	50 007 566

**49** **79**

<b>Y 16 YNG</b>	01.2002 →	G	4	1598 cm <sup>3</sup>	4V	69-71 kW	(94-97 PS)	12,5	81,50 mm
<b>Z 16 YNG KAT</b>	01.2002 →	G	4	1598 cm <sup>3</sup>	4V	69-74 kW	(94-101 PS)	12,5	81,50 mm
	IN/EX [4]			10,05 x 5.99 x 45,0	G1				<b>81-4200</b>
	IN/EX [4]			10,08 x 5.99 x 45,0	G1				<b>81-4217</b>
	IN/EX [4]			10,24 x 5.99 x 45,0	G1				<b>81-4210</b>
	[8]	H		32 x 26 x 26					<b>50 006 416</b>
						06 40 000			
						06 40 003			
						06 40 004			
						06 40 008			
						06 40 010			
						06 40 020			
						06 40 056			
						06 40 057			
						06 40 067			
						06 40 520			
						06 40 521			

**50** **79**

<b>X 17 D (4EE1)</b>	01.1996 → 12.2006	D	4	1686 cm <sup>3</sup>	2V	42-44 kW	(57-60 PS)	22	86,00 mm	
<b>X 17 DT (TC4EE1)</b>	02.1990 → 12.1998	D (LA)	4	1686 cm <sup>3</sup>	2V	60 kW	(82 PS)	22	86,00 mm	
	IN [2]			34,6 x 7 x 104,1	S - Cr -	- 45° -	-	1 - III	6 41 007 94370173	<b>V3333</b>
	IN/EX [4]			11,54 x 7 x 43,0	G1					<b>81-4214</b>
						6 36 009				<b>50 006 338</b>
						6 36 198				

**51** **79**

<b>17 D (4EE1)</b>	01.1996 → 10.2001	D	4	1686 cm <sup>3</sup>	2V	44 kW	(60 PS)	22	86,00 mm	
	IN [2]			34,6 x 7 x 104,1	S - Cr -	- 45° -	-	1 - III	6 41 007 94370173	<b>V3333</b>
	IN/EX [4]			11,54 x 7 x 43,0	G1					<b>81-4214</b>

					Reference	Item No.	
<b>52</b>		<b>79</b>					
<b>A 17 DT Euro 5</b>	D (A)	4	1686 cm <sup>3</sup>	4V	74 kW (101 PS)	86,00 mm	
<b>A 17 DTC Euro 5</b>	D (A)	4	1686 cm <sup>3</sup>	4V	81 kW (110 PS)	86,00 mm	
<b>A 17 DTE Euro 5</b>	D (A)	4	1686 cm <sup>3</sup>	4V	81 kW (110 PS) 16,5	86,00 mm	
<b>A 17 DTJ Euro 5</b>	D (A)	4	1686 cm <sup>3</sup>	4V	81 kW (110 PS) 18	86,00 mm	
<b>A 17 DTR Euro 5</b>	D (A)	4	1686 cm <sup>3</sup>	4V	92 kW (125 PS) 18,2	86,00 mm	
<b>A 17 DTS Euro 5</b>	D (A)	4	1686 cm <sup>3</sup>	4V	96 kW (131 PS) 16,5	86,00 mm	
<b>Z 17 DTJ</b>	D (LA)	4	1686 cm <sup>3</sup>	4V	81 kW (110 PS) 18,4	86,00 mm	
<b>Z 17 DTR</b>	D (A)	4	1686 cm <sup>3</sup>	4V	92 kW (125 PS) 18,2	86,00 mm	
41 071 6..., 41 286 6..							
	IN [2]	27,5 x 6 x 102,5	S - Ni -	- 45° - -	1 -	6 41 085 6 42 027 97385841 9811374	<b>291121</b>
	EX [2]	25,5 x 6 x 102,2	A - Ni -	- 45° - -	1 -	6 41 086 6 41 103 97385842 98113744	<b>291122</b>
	IN/EX [4]	11,04 x 6 x 42,0	G1				<b>81-4216</b>
	ES					5636083 6 36 173	<b>50 007 112</b>
	AS					5636084 6 36 174	<b>50 007 113</b>
<b>53</b>		<b>79</b>					
<b>A 17 DTF Euro 5</b>	D (A)	4	1686 cm <sup>3</sup>	4V	96 kW (131 PS) 16,5	86,00 mm	
<b>A 17 DTI Euro 5</b>	D (A)	4	1686 cm <sup>3</sup>	4V	81 kW (110 PS)	86,00 mm	
<b>A 17 DTL Euro 5</b>	D (A)	4	1686 cm <sup>3</sup>	4V	74 kW (101 PS) 16,5	86,00 mm	
41 071 6..							
	ES					5636083 6 36 173	<b>50 007 112</b>
	AS					5636084 6 36 174	<b>50 007 113</b>
<b>54</b>		<b>79</b>					
<b>Y 17 DT</b>	D (A)	4	1686 cm <sup>3</sup>	4V	55 kW (75 PS) 18,4	86,00 mm	
<b>Y 17 DTL</b>	D	4	1686 cm <sup>3</sup>	4V	48 kW (65 PS) 18,4	86,00 mm	
<b>Z 17 DTH</b>	D (LA)	4	1686 cm <sup>3</sup>	4V	74 kW (100 PS) 18,4	86,00 mm	
<b>Z 17 DTL</b>	D (LA)	4	1686 cm <sup>3</sup>	4V	59 kW (80 PS) 18,4	86,00 mm	
40 390 6..., 40 391 6..., 40 392 6..							
	IN [2]	27,5 x 6 x 98,4	A - Ni -	- 45° - -	1 -	6 41 025 97185860	<b>291030</b>
	EX [2]	26,5 x 6 x 98,1	A - Ni -	- 45° - VS -	1 -	6 41 369 6 41 387 97185352 97358650	<b>291031</b>
	IN/EX [4]	11,04 x 6 x 42,0	G1				<b>81-4216</b>
	ES					6 36 027	<b>50 007 066</b>
	AS					6 36 028	<b>50 007 074</b>
	[8]	M 31 x 26				6 40 015 97185251	<b>50 006 489</b>
<b>55</b>		<b>80</b>					
<b>16 N</b>	09.1981 → 08.1987	B	4	1598 cm <sup>3</sup>	2V	51-55 kW (69-75 PS) 8,2	79,50 mm
<b>16 SH</b>	→ 06.1993	B	4	1598 cm <sup>3</sup>	2V	66 kW (90 PS) 9,2	79,50 mm
Fortsetzung nächste Seite / continued on next page / suite page suivante / continuación página próxima / Продолжение на следующей странице							



						Reference	Item No.
						6 36 129 90295035	50 006 262
[8]	H 21,4 x 68 x 68					6 40 051 6 40 059 90295215	50 006 457
[8]						6 40 579 6 40 582 6 40 587 6 40 588 90323514 90502282	50 006 406

**56****80**

<b>C 16 LZ</b>		09.1986 → 02.1993	B	4	1598 cm <sup>3</sup>	2V	55 kW	(75 PS)	9,2	79,50 mm
IN [2]	38,0 x 7 x 101,1	S - Cr -	- 45° -	-	1 - III	6 42 679 90232973 90295011	<b>29316</b>			
EX [2]	31,0 x 7 x 101,1	A/S - Cr -	- 45° - VS -	1 - III	6 42 854 90232977 90295015	<b>29300</b>				
[50]	Ø 7 mm						<b>KK-7H</b>			
IN/EX [4]	11,03 x 7 x 45,8	G1					<b>81-4212</b>			
						6 36 125 90273814	<b>50 006 296</b>			
[8]	H 21,4 x 68 x 68					6 40 051 6 40 059 90295215	<b>50 006 457</b>			
[8]						6 40 579 6 40 582 6 40 587 6 40 588 90323514 90502282	<b>50 006 406</b>			

**57****80**

<b>16 D</b>		09.1984 → 01.1989	D	4	1598 cm <sup>3</sup>	2V	40 kW	(54 PS)	23	79,50 mm
<b>16 DA</b>		09.1985 → 12.1989	D	4	1598 cm <sup>3</sup>	2V	40 kW	(54 PS)	23	79,50 mm
93 578 6..										
IN [2]	36,0 x 8 x 123,2	S - Cr -	- 45° -	-	1 - III	6 42 651 90009534 90169309	<b>29182</b>			
EX [2]	32,0 x 8 x 123,2	RA/S- Cr -	- 45° -	-	1 - III	6 41 353 90499097	<b>29416</b>			
[50]	Ø 8 mm					6 42 364 90106815	<b>KK-8H</b>			
IN/EX [4]	12,00 x 8 x 50,0	G2				0642008	<b>81-4213</b>			
[8]	H 21,4 x 68 x 68					6 40 051 6 40 059 90295215	<b>50 006 457</b>			

**58****80**

<b>F8Q 600</b>		→ 08.2001	D	4	1870 cm <sup>3</sup>	2V	44 kW	(60 PS)	21,5	93,00 mm
----------------	--	-----------	---	---	----------------------	----	-------	---------	------	----------

Fortsetzung nächste Seite / continued on next page / suite page suivante / continuación página próxima / Продолжение на следующей странице

					Reference	Item No.
	IN [2] 35,2 x 8 x 110,0 IN [2] 35,2 x 8 x 111,6 IN [2] 36,1 x 8 x 111,7 EX [2] 31,3 x 8 x 109,8 EX [2] 31,6 x 8 x 111,3	A/S - - A/S - Cr - S - - A/S - - A/S - -	- 45° - - - 45° - VS - - 30° - - - 45° - VS - - 45° - VS -	1 - III 1 - III 1 - III 1 - III 1 - III		<b>539000</b> <b>510203</b> <b>517983</b> <b>539001</b> <b>517963</b>
	[50] Ø 8 mm				6 42 364 90106815	<b>KK-8H</b>
	IN/EX [4] 13,07 x 8 x 37,7	B1				<b>81-47103</b>
						<b>50 006 198</b>
	[8] M 35 x 26,5 x 26,5					<b>50 006 427</b>

**59** **80**

**F8Q 606** → 08.2001 D 4 1870 cm<sup>3</sup> 2V 44 kW (60 PS) 21,5 93,00 mm  
92 006 8..

	IN [2] 35,2 x 8 x 110,0 IN [2] 35,2 x 8 x 111,6 IN [2] 36,1 x 8 x 111,7 EX [2] 31,3 x 8 x 109,8 EX [2] 31,6 x 8 x 111,3	A/S - - A/S - Cr - S - - A/S - - A/S - -	- 45° - - - 45° - VS - - 30° - - - 45° - VS - - 45° - VS -	1 - III 1 - III 1 - III 1 - III 1 - III		<b>539000</b> <b>510203</b> <b>517983</b> <b>539001</b> <b>517963</b>
	[50] Ø 8 mm				6 42 364 90106815	<b>KK-8H</b>
	IN/EX [4] 13,07 x 8 x 37,7	B1				<b>81-47103</b>
	[8] M 35 x 26,5 x 26,5					<b>50 006 427</b>

**60** **80**

**X 25 DT** → 07.2003 D (LA) 6 2497 cm<sup>3</sup> 2V 96 kW (130 PS) 22,5 82,80 mm  
**X 25 TD** → 07.2003 D (LA) 6 2498 cm<sup>3</sup> 2V 96 kW (131 PS) 22 82,80 mm  
94 347 6..

	IN [2] 36,0 x 6 x 103,7 EX [2] 31,0 x 6 x 103,5	A/S - Cr - RA/S- Cr -	- 45° - VS - - 45° - VS -	22 - III 22 - III	6 41 041 90511366 6 41 346 90511374	<b>11732</b> <b>11682</b>
	[50] Ø 6 mm					<b>MK-6H</b>
	- - G - S - PC - SB - -				80 Nm 50 Nm 90° 90° 90° warm/chaud/caliente	<b>50 003 004</b> (1)
						(1) Ventilschaft/valve stem/tige de soupape/cana de válvula/Стержень клапана Ø 6 mm

**61** **80**

**F9Q 760** D (A) 4 1870 cm<sup>3</sup> 2V 74 kW (101 PS) 18,3 93,00 mm  
**F9Q 762** D (A) 4 1870 cm<sup>3</sup> 2V 59-60 kW (80-82 PS) 18,3 93,00 mm  
**F9Q 770** → 10.2001 D (A) 4 1870 cm<sup>3</sup> 2V 59 kW (80 PS) 18,3 93,00 mm  
**F9Q 772** D (A) 4 1870 cm<sup>3</sup> 2V 60 kW (82 PS) 18,3 93,00 mm  
99 561 6..

Fortsetzung nächste Seite / continued on next page / suite page suivante / continuación página próxima / Продолжение на следующей странице



						Reference	Item No.
IN [2]	35,3 x 7 x 110,9	S - -	- 45° - -	1 - III	44 02 633 44 15 921	<b>511013</b>	
EX [2]	32,6 x 7 x 110,7	A/S - -	- 45° - -	1 - III	44 02 634 44 15 922	<b>511014</b>	
[50]	Ø 7 mm					<b>KK-7H</b>	
IN/EX [4]	12,06 x 7 x 38,3	B1				<b>81-5135</b>	
[8]	M 35 x 30 x 33 x 7,55					<b>50 007 540</b>	
[8]	M 35 x 30 x 33 x 7,6					<b>50 007 541</b>	
[8]	M 35 x 30 x 33 x 7,65					<b>50 007 542</b>	
[8]	M 35 x 30 x 33 x 7,7					<b>50 007 543</b>	
[8]	M 35 x 30 x 33 x 7,75					<b>50 007 544</b>	
[8]	M 35 x 30 x 33 x 7,8					<b>50 007 545</b>	
[8]	M 35 x 30 x 33 x 7,85					<b>50 007 546</b>	
[8]	M 35 x 30 x 33 x 7,9					<b>50 007 547</b>	
[8]	M 35 x 30 x 33 x 7,95					<b>50 007 548</b>	
[8]	M 35 x 30 x 33 x 8					<b>50 007 549</b>	

**62****80****F9Q 774**

99 561 6..

D (A) 4 1870 cm<sup>3</sup> 2V 60 kW (82 PS) 18,3 93,00 mm

IN [2]	35,3 x 7 x 110,9	S - -	- 45° - -	1 - III	44 02 633 44 15 921	<b>511013</b>
EX [2]	32,6 x 7 x 110,7	A/S - -	- 45° - -	1 - III	44 02 634 44 15 922	<b>511014</b>
[50]	Ø 7 mm					<b>KK-7H</b>
IN/EX [4]	12,06 x 7 x 38,3	B1				<b>81-5135</b>
						<b>50 006 332</b>

**63****80,5**

**X 18 XE1** 02.1998 → 10.2000 B 4 1796 cm<sup>3</sup> 4V 85 kW (115 PS) 10,5 88,20 mm  
**Z 18 XE** B 4 1796 cm<sup>3</sup> 4V 90-92 kW (122-125 PS) 10,5 88,20 mm  
**Z 18 XEL** B 4 1796 cm<sup>3</sup> 4V 79-85 kW (107-116 PS) 10,5 88,20 mm  
 99 741 6..

IN [2]	31,2 x 5 x 101,4	S - Cr -	- 45° - -	22 - III	6 41 048 90536095	<b>341001</b>
EX [2]	27,5 x 5 x 100,8	A/S - Cr -	- 45° - VS -	22 - III	6 41 357 90536164	<b>341002</b>
[50]	Ø 5 mm				6 42 361 90529533	<b>MK-5H</b>
IN/EX [4]	10,05 x 4.98 x 39,0	G1			90531109 9158589	<b>81-4215</b>

Fortsetzung nächste Seite / continued on next page / suite page suivante / continuación página próxima / Продолжение на следующей странице



					Reference	Item No.
[8]	H 32 x 26 x 26				06 40 000 06 40 003 06 40 004 06 40 008 06 40 010 06 40 020 06 40 056 06 40 057 06 40 067 06 40 520 06 40 521	<b>50 006 416</b>

**64** **80,5**

<b>A 18 XER Euro 5</b>	B	4	1796 cm <sup>3</sup>	4V	101-103 kW	(137-140 PS)	10,5	88,20 mm
<b>Z 18 XER</b>	B	4	1796 cm <sup>3</sup>	4V	103 kW	(140 PS)	10,5	88,20 mm

40 027 7..., 40 199 6..

IN [2]	31,2 x 5 x 113,8	S - Cr -	- 45° -	-	22 -	6 41 076	<b>291117</b>	
IN [2]	31,2 x 5 x 113,8	S - Ni -	- 45° -	VS -	22 - III	55572520 6 42 030	<b>291127</b>	(1)
EX [2]	27,5 x 5 x 113,2	A/S - Cr -	- 45° -	VS -	22 -	6 41 391 6 41 392	<b>291118</b>	
EX [2]	27,5 x 5 x 113,2	A/S - Ni -	- 45° -	VS -	22 - III	55572521 6 41 099	<b>291128</b>	(1)

(1) für Autogas/for liquified gas/en gaz combustible liquifié/en gas licuado del petróleo/Сжиженный газ (LPG)

[50]	Ø 5 mm					6 42 361 90529533	<b>MK-5H</b>	
------	--------	--	--	--	--	----------------------	--------------	--

IN/EX [4]	10,04 x 4.98 x 37,0	G1					<b>81-4219</b>	
-----------	---------------------	----	--	--	--	--	----------------	--

[4]	M 32 x 26 x 30 x 3,03					5640005	<b>50 007 550</b>	
[4]	M 32 x 26 x 30 x 3,07					5640001	<b>50 007 551</b>	
[4]	M 32 x 26 x 30 x 3,11					5640002	<b>50 007 552</b>	
[4]	M 32 x 26 x 30 x 3,15					5640003	<b>50 007 553</b>	
[4]	M 32 x 26 x 30 x 3,19					5640004	<b>50 007 554</b>	
[4]	M 32 x 26 x 30 x 3,23					5640006	<b>50 007 555</b>	
[4]	M 32 x 26 x 30 x 3,26					5640007	<b>50 007 556</b>	
[4]	M 32 x 26 x 30 x 3,29					5640008	<b>50 007 557</b>	
[4]	M 32 x 26 x 30 x 3,31					5640009	<b>50 007 558</b>	
[4]	M 32 x 26 x 30 x 3,34					5640010	<b>50 007 559</b>	
[4]	M 32 x 26 x 30 x 3,37					5640011	<b>50 007 560</b>	
[4]	M 32 x 26 x 30 x 3,4					5640012	<b>50 007 561</b>	
[4]	M 32 x 26 x 30 x 3,43					5640013	<b>50 007 562</b>	
[4]	M 32 x 26 x 30 x 3,46					5640014	<b>50 007 563</b>	
[4]	M 32 x 26 x 30 x 3,5					5640015	<b>50 007 564</b>	
[4]	M 32 x 26 x 30 x 3,54					5640016	<b>50 007 565</b>	
[4]	M 32 x 26 x 30 x 3,58					5640017	<b>50 007 566</b>	

**65** **81,6**

<b>C 18 XE</b>	→01.1998	B	4	1799 cm <sup>3</sup>	4V	92 kW	(125 PS)	10-11,5	86,00 mm
<b>C 18 XEL</b>	09.1994→02.1996	B	4	1799 cm <sup>3</sup>	4V	85 kW	(116 PS)	10-11,5	86,00 mm
<b>X 18 XE</b>	03.1996→03.2001	B	4	1799 cm <sup>3</sup>	4V	85 kW	(115 PS)	10-11,5	86,00 mm

99 438 6..

IN [2]	32,0 x 6 x 102,1	S - Cr -	- 45° -	-	22 - III	6 41 022 90412277	<b>29375</b>	
EX [2]	29,0 x 6 x 92,4	A/S - Cr -	- 45° -	-	22 - III	6 41 325	<b>291119</b>	

Fortsetzung nächste Seite / continued on next page / suite page suivante / continuación página próxima / Продолжение на следующей странице



					Reference	Item No.
	IN/EX [4] 10,05 x 5.99 x 45,0 IN/EX [4] 10,08 x 5.99 x 45,0 IN/EX [4] 10,24 x 5.99 x 45,0 EX [4] 10,05 x 5.99 x 35,0	G1 G1 G1 G1				<b>81-4200</b> <b>81-4217</b> <b>81-4210</b> <b>81-4211</b>
	ES AS				5636011 5636012	<b>50 006 312</b> <b>50 006 313</b>
	[8] H 32 x 26 x 26				06 40 000 06 40 003 06 40 004 06 40 008 06 40 010 06 40 020 06 40 056 06 40 057 06 40 067 06 40 520 06 40 521 6 40 002 6 40 009	<b>50 006 416</b>            <b>50 006 479</b>
[8]	H 32 x 26					

**66****81,6**

X 25 XE

08.1995 → 09.2000 B

6

2498 cm<sup>3</sup> 4V

125-144 kW

(170-196 PS) 10-

11,5

79,60 mm

94 954 6..

	IN [2] 32,0 x 6 x 102,1 EX [2] 29,0 x 6 x 92,4	S - Cr - A/S - Cr -	- 45° - - 45° -	- -	22 - III 22 - III	6 41 022 90412277 6 41 325	<b>29375</b> <b>291119</b>
	IN/EX [4] 10,05 x 5.99 x 45,0 IN/EX [4] 10,08 x 5.99 x 45,0 IN/EX [4] 10,24 x 5.99 x 45,0 EX [4] 10,05 x 5.99 x 35,0	G1 G1 G1 G1					<b>81-4200</b> <b>81-4217</b> <b>81-4210</b> <b>81-4211</b>
	ES AS					5636013 5636014	<b>50 006 153</b> <b>50 006 154</b>
	[8] H 32 x 26 x 26					06 40 000 06 40 003 06 40 004 06 40 008 06 40 010 06 40 020 06 40 056 06 40 057 06 40 067 06 40 520 06 40 521 6 40 002 6 40 009	<b>50 006 416</b>            <b>50 006 479</b>
[8]	H 32 x 26						

**67****81,6**

C 25 XE

→ 11.1995 B

6

2498 cm<sup>3</sup> 4V

125 kW

(170 PS) 10,8

79,60 mm

	IN [2] 32,0 x 6 x 102,1 EX [2] 29,0 x 6 x 92,4	S - Cr - A/S - Cr -	- 45° - - 45° -	- -	22 - III 22 - III	6 41 022 90412277 6 41 325	<b>29375</b> <b>291119</b>
	IN/EX [4] 10,05 x 5.99 x 45,0 IN/EX [4] 10,08 x 5.99 x 45,0 IN/EX [4] 10,24 x 5.99 x 45,0 EX [4] 10,05 x 5.99 x 35,0	G1 G1 G1 G1					<b>81-4200</b> <b>81-4217</b> <b>81-4210</b> <b>81-4211</b>

Fortsetzung nächste Seite / continued on next page / suite page suivante / continuación página próxima / Продолжение на следующей странице

					Reference	Item No.
[8]	H 32 x 26 x 26				06 40 000 06 40 003 06 40 004 06 40 008 06 40 010 06 40 020 06 40 056 06 40 057 06 40 067 06 40 520 06 40 521	<b>50 006 416</b>
[8]	H 32 x 26				6 40 002 6 40 009	<b>50 006 479</b>

**68**
**82**
**Z 19 DTJ**  
40 660 6..

 → 10.2010 D (LA) 4 1910 cm<sup>3</sup> 4V 88 kW (120 PS) 17,5 90,40 mm

IN [2]	27,8 x 5 x 114,4	S - Cr -	- 45° - -	22 - III	55565261 6 41 404 6 41 464	<b>291114</b>
IN [2]	27,8 x 6 x 114,4	S - Cr -	- 45° - -	22 - III	6 41 073 6 41 074 6 41 075 93178587 93185523	<b>291113</b>
EX [2]	24,2 x 5 x 114,3	A/S - Cr -	- 45° - -	22 - III	55565262 55574148 6 41 106 6 41 403 6 41 465	<b>291116</b>
EX [2]	25,8 x 6 x 114,4	A/S - Cr -	- 45° - VS -	22 - III	6 41 385 6 41 386 93178588	<b>291115</b>
[50]	∅ 5 mm				6 42 361 90529533	<b>MK-5H</b>
[50]	∅ 6 mm					<b>MK-6H</b>
IN/EX [4]	10,05 x 5 x 46,5	G1			0641463 0642699 0642700 0642701 6 41 463 6 42 699 6 42 700 6 42 701	<b>81-4220</b>
IN/EX [4]	11,04 x 6 x 42,0	G1				<b>81-4216</b>
	ES AS ES  AS				55565852 5636108 55565850 5636107	<b>50 007 104</b> (1) <b>50 007 105</b> (1) <b>50 007 106</b> (2)  <b>50 007 107</b> (2)
(1) ...-82167147 ...-85103949 ...-88084872 ...-8G131213						
(2) 82167148 - ... 85103950 - ... 88084873 - ... 8G131214 - ...						
[8]	H 12 x 34 x 34				6 40 039 93177316	<b>50 006 438</b>

Fortsetzung nächste Seite / continued on next page / suite page suivante / continuación página próxima / Продолжение на следующей странице

					Reference	Item No.
[4]					6 40 259 93191376	50 006 125

<b>69</b>		<b>82</b>						
Z 19 DT	D (LA)	4	1910 cm <sup>3</sup>	2V	88 kW	(120 PS)	17,5	90,40 mm
Z 19 DTL Euro 4	D (LA)	4	1910 cm <sup>3</sup>	2V	74 kW	(101 PS)	18	90,40 mm
40 218 6..., 41 795 6..								

IN [2]	35,5 x 8 x 115,0	A/S - Cr -	- 45° -	-	22 - III	6 41 083 93186427	<b>171046</b>
EX [2]	34,5 x 8 x 115,1	A/S - Cr -	- 45° -	-	22 - III	6 41 089 93190134	<b>171062</b>
[50]	Ø 8 mm						<b>MK-8H</b>
IN/EX [4]	14,03 x 8.02 x 43,0	G1					<b>81-17129</b>
IN/EX [4]	14,06 x 8.02 x 43,0	G1					<b>81-17128</b>
							<b>50 007 038</b>

<b>70</b>		<b>82</b>						
Z 19 DTH Euro 4	D (LA)	4	1910 cm <sup>3</sup>	4V	110 kW	(150 PS)	17,5	90,40 mm
40 660 6..								

IN [2]	27,8 x 5 x 114,4	S - Cr -	- 45° -	-	22 - III	55565261 6 41 404 6 41 464	<b>291114</b>
IN [2]	27,8 x 6 x 114,4	S - Cr -	- 45° -	-	22 - III	6 41 073 6 41 074 6 41 075 93178587 93185523	<b>291113</b>
EX [2]	24,2 x 5 x 114,3	A/S - Cr -	- 45° -	-	22 - III	55565262 55574148 6 41 106 6 41 403 6 41 465	<b>291116</b>
EX [2]	25,8 x 6 x 114,4	A/S - Cr -	- 45° -	VS -	22 - III	6 41 385 6 41 386 93178588	<b>291115</b>
[50]	Ø 5 mm					6 42 361 90529533	<b>MK-5H</b>
[50]	Ø 6 mm						<b>MK-6H</b>
IN/EX [4]	10,05 x 5 x 46,5	G1				0641463 0642699 0642700 0642701 6 41 463 6 42 699 6 42 700 6 42 701	<b>81-4220</b>
	ES AS ES  AS  (1) ...-82167147 ...-85103949 ...-88084872 ...-8G131213					55565852 5636108 55565850 5636107	<b>50 007 104</b> (1) <b>50 007 105</b> (1) <b>50 007 106</b> (2)  <b>50 007 107</b> (2)

Fortsetzung nächste Seite / continued on next page / suite page suivante / continuación página próxima / Продолжение на следующей странице

					Reference	Item No.
(2)	82167148 - ... 85103950 - ... 88084873 - ... 8G131214 - ...					
[8]	H 12 x 34 x 34				6 40 039 93177316	<b>50 006 438</b>
[4]					6 40 259 93191376	<b>50 006 125</b>

**71** **82,5**

**X 17 DTL** → 04.2005 D (A) 4 1700 cm<sup>3</sup> 2V 50 kW (68 PS) 22 79,50 mm  
**17 DR** 07.1992 → 01.1999 D 4 1700 cm<sup>3</sup> 2V 42-44 kW (57-60 PS) 23,1 79,50 mm  
 90 858 6..

IN [2]	36,0 x 8 x 123,2	S - Cr -	- 45° - -	1 - III	6 42 651 90009534 90169309	<b>29182</b>
EX [2]	32,0 x 8 x 123,2	RA/S- Cr -	- 45° - -	1 - III	6 41 353 90499097	<b>29416</b>
[50]	∅ 8 mm				6 42 364 90106815	<b>KK-8H</b>
IN/EX [4]	12,00 x 8 x 50,0	G2			0642008	<b>81-4213</b>
[8]	H 21,4 x 68 x 68				6 40 051 6 40 059 90295215	<b>50 006 457</b>
	- - G - S - PC - - -				6 07 077 6 07 090 90444081 9119540	<b>50 003 041</b> (1)

25 Nm  
90 Nm;  
90°  
90°

(1) Vorkammerbohrung/prechamber bore/alésage pour la préchambre/alojamiento de la precámara/  
 Отверстие форкамеры ∅ 31,9 mm

**72** **82,5**

**17 D** → 09.1992 D 4 1700 cm<sup>3</sup> 2V 42 kW (57 PS) 23 79,50 mm  
 90 858 6..

IN [2]	36,0 x 8 x 123,2	S - Cr -	- 45° - -	1 - III	6 42 651 90009534 90169309	<b>29182</b>
EX [2]	32,0 x 8 x 123,2	RA/S- Cr -	- 45° - -	1 - III	6 41 353 90499097	<b>29416</b>
[50]	∅ 8 mm				6 42 364 90106815	<b>KK-8H</b>
IN/EX [4]	12,00 x 8 x 50,0	G2			0642008	<b>81-4213</b>
					6 36 121 90273368	<b>50 006 295</b>
[8]	H 21,4 x 68 x 68				6 40 051 6 40 059 90295215	<b>50 006 457</b>

					<b>Reference</b>	<b>Item No.</b>	
<b>73</b>	<b>82,7</b>						
<b>F4R 720</b>	B	4	1998 cm <sup>3</sup>	4V	88 kW (120 PS)	9,8:1 93,00 mm	
<b>F4R 820</b>	B	4	1998 cm <sup>3</sup>	4V	86 kW (117 PS)	9,8 93,00 mm	
40 355 6..							
	IN [2]	33,4 x 5,5 x 110,1	S - -	- 45° - -	1 - III	44 11 048 93160645	<b>539011</b>
	EX [2]	28,9 x 5,5 x 108,9	RA/S- -	- 45° - -	1 - III	44 11 049 93160646	<b>539014</b>
	IN/EX [4]	11,07 x 5.5 x 40,6	B1				<b>81-5136</b> (1)
(1) ohne Ventilschaftabdichtung/without valve stem gasket/sans joint de tige de soupape/sin junta de vástago de válvula/без уплотнения стержня клапана							
	[8]	H 12 x 39 x 39				4409839 93160083	<b>50 006 437</b>
	[4]					4409128 91160200	<b>50 006 486</b>
<b>74</b>	<b>83</b>						
<b>A 20 DT Euro 5</b>	D (A)	4	1956 cm <sup>3</sup>	4V	96 kW (131 PS)	16,5 90,40 mm	
<b>Y 20 DTJ</b>	D (LA)	4	1956 cm <sup>3</sup>	4V	96 kW (131 PS)	16,5 90,40 mm	
41 070 6..							
	ES					55565852 5636108	<b>50 007 106</b> (1)
	AS					55565850 5636107	<b>50 007 107</b> (1)
(1) except start/stop engine system							
<b>75</b>	<b>83</b>						
<b>A 20 DTC Euro 5</b>	D (A)	4	1956 cm <sup>3</sup>	4V	81 kW (110 PS)	16,5 90,40 mm	
<b>A 20 DTH Euro 5</b>	D (A)	4	1956 cm <sup>3</sup>	4V	118-121 kW (160-165 PS)	16,5 90,40 mm	
<b>A 20 DTJ Euro 5</b>	D (A)	4	1956 cm <sup>3</sup>	4V	96 kW (131 PS)	16,5 90,40 mm	
41 070 6..							
	IN [2]	27,8 x 5 x 114,4	S - Cr -	- 45° - -	22 - III	55565261 6 41 404 6 41 464	<b>291114</b>
	EX [2]	24,2 x 5 x 114,3	A/S - Cr -	- 45° - -	22 - III	55565262 55574148 6 41 106 6 41 403 6 41 465	<b>291116</b>
	[50]	∅ 5 mm				6 42 361 90529533	<b>MK-5H</b>
	IN/EX [4]	10,05 x 5 x 46,5	G1			0641463 0642699 0642700 0642701 6 41 463 6 42 699 6 42 700 6 42 701	<b>81-4220</b>
	ES					55565852 5636108	<b>50 007 106</b> (1)
	AS					55565850 5636107	<b>50 007 107</b> (1)
(1) except start/stop engine system							
Fortsetzung nächste Seite / continued on next page / suite page suivante / continuación página próxima / Продолжение на следующей странице							





					Reference	Item No.
[8]	H 12 x 34 x 34				6 40 039 93177316	<b>50 006 438</b>
[4]					6 40 259 93191376	<b>50 006 125</b>
<b>76</b>	<b>83</b>	<b>A 20 DTE Euro 5</b> D (A) 4 1956 cm <sup>3</sup> 4V 88-103 kW (120-140 PS) 90,40 mm <b>A 20 DTR Euro 5</b> D (LA) 4 1956 cm <sup>3</sup> 4V 140-143 kW (190-195 PS) 16,5 90,40 mm				
IN/EX [4]	10,05 x 5 x 46,5	G1			0641463 0642699 0642700 0642701 6 41 463 6 42 699 6 42 700 6 42 701	<b>81-4220</b>
<b>77</b>	<b>83</b>	<b>A 20 DTL Euro 5</b> D (A) 4 1956 cm <sup>3</sup> 4V 81 kW (110 PS) 16,5 90,40 mm 41 070 6..				
IN/EX [4]	10,05 x 5 x 46,5	G1			0641463 0642699 0642700 0642701 6 41 463 6 42 699 6 42 700 6 42 701	<b>81-4220</b>
	ES				55565852 5636108	<b>50 007 106</b> (1)
	AS				55565850 5636107	<b>50 007 107</b> (1)
	(1) except start/stop engine system					
<b>78</b>	<b>83</b>	<b>Z 20 DM</b> D (LA) 4 1991 cm <sup>3</sup> 4V 93 kW (126 PS) 17,5 92,00 mm <b>Z 20 DMH</b> D 4 1991 cm <sup>3</sup> 4V 110 kW (150 PS) 17,5 92,00 mm				
IN [2]	28,5 x 6 x 95,7	S - Cr -	- 45° -	- 22 - III	48 05 321 48 17 354 96440147	<b>291131</b>
EX [2]	24,5 x 6 x 95,7	A/S - Cr -	- 45° -	- 22 - III	48 05 322 48 17 338 96440148 96951455	<b>291132</b>
[50]	∅ 6 mm					<b>MK-6H</b>
<b>79</b>	<b>83,2</b>	<b>Y 26 SE</b> →07.2003 B 6 2597 cm <sup>3</sup> 4V 125-132 kW (170-180 PS) 10 79,60 mm				
IN [2]	32,0 x 6 x 102,1	S - Cr -	- 45° -	- 22 - III	6 41 022 90412277	<b>29375</b>
EX [2]	29,0 x 6 x 92,4	A/S - Cr -	- 45° -	- 22 - III	6 41 325	<b>291119</b>
IN/EX [4]	10,05 x 5.99 x 45,0	G1				<b>81-4200</b>
IN/EX [4]	10,08 x 5.99 x 45,0	G1				<b>81-4217</b>
IN/EX [4]	10,24 x 5.99 x 45,0	G1				<b>81-4210</b>
EX [4]	10,05 x 5.99 x 35,0	G1				<b>81-4211</b>
	ES				5636013	<b>50 006 153</b>
	AS				5636014	<b>50 006 154</b>

Fortsetzung nächste Seite / continued on next page / suite page suivante / continuación página próxima / Продолжение на следующей странице

					Reference	Item No.
[8]	H 32 x 26 x 26				06 40 000 06 40 003 06 40 004 06 40 008 06 40 010 06 40 020 06 40 056 06 40 057 06 40 067 06 40 520 06 40 521	<b>50 006 416</b>
[8]	H 32 x 26				6 40 002 6 40 009	<b>50 006 479</b>

**80**
**84**

<b>X 20 DTH</b>	→ 07.2003	D (A)	4	1995 cm <sup>3</sup>	4V	74 kW	(101 PS)	18,5	90,00 mm
<b>X 20 DTL</b>	11.1996 → 06.2005	D (A)	4	1995 cm <sup>3</sup>	4V	60-63 kW	(82-86 PS)	18,5	90,00 mm
<b>X 22 DTH</b>	07.1997 → 08.2000	D (A)	4	2171 cm <sup>3</sup>	4V	85 kW	(116 PS)	18,5	98,00 mm
<b>Y 20 DTL</b>	09.2000 → 01.2005	D (A)	4	1995 cm <sup>3</sup>	4V	60-63 kW	(82-86 PS)	18,5	90,00 mm
<b>Y 22 DTH</b>	08.2000 →	D	4	2172 cm <sup>3</sup>	4V	81-88 kW	(110-120 PS)	18,5	98,00 mm
<b>Y 22 DTR</b>		D	4	2172 cm <sup>3</sup>	4V	86-92 kW	(117-125 PS)	18,5	98,00 mm

IN [2]	29,0 x 6 x 97,2	A/S - Cr -	- 45° - VS -	22 - III	55353375 6 41 068 6 42 165 6 42 168 90502316 90502319	<b>290002</b>
[50]	Ø 6 mm					<b>MK-6H</b>
IN/EX [4]	10,05 x 5.99 x 45,0	G1				<b>81-4200</b>
IN/EX [4]	10,08 x 5.99 x 45,0	G1				<b>81-4217</b>
IN/EX [4]	10,24 x 5.99 x 45,0	G1				<b>81-4210</b>
					09120253 6 36 006 90540458	<b>50 006 339</b>
[8]	H 32 x 26				6 40 002 6 40 009	<b>50 006 479</b>

**81**
**84**

<b>Y 20 DTH</b>	08.2000 →	D (A)	4	1995 cm <sup>3</sup>	4V	74 kW	(101 PS)	18,5	90,00 mm
IN [2]	29,0 x 6 x 97,2	A/S - Cr -	- 45° - VS -	22 - III	55353375 6 41 068 6 42 165 6 42 168 90502316 90502319	<b>290002</b>			
[50]	Ø 6 mm					<b>MK-6H</b>			
IN/EX [4]	10,05 x 5.99 x 45,0	G1				<b>81-4200</b>			
IN/EX [4]	10,08 x 5.99 x 45,0	G1				<b>81-4217</b>			
IN/EX [4]	10,24 x 5.99 x 45,0	G1				<b>81-4210</b>			
					09120253 6 36 006 90540458	<b>50 006 339</b>			

					Reference	Item No.				
<b>82</b>	<b>84</b>									
<b>M9R 630</b>		D (LA)	4	1995 cm <sup>3</sup>	4V	66-84 kW (90-114 PS)	15,5	90,00 mm		
<b>M9R 780 Euro 4</b>		D (LA)	4	1995 cm <sup>3</sup>	4V	66-84 kW (90-114 PS)	16	90,00 mm		
<b>M9R 782</b>		D (LA)	4	1995 cm <sup>3</sup>	4V	66-84 kW (90-114 PS)	17	90,00 mm		
<b>M9R 784</b>		D (LA)	4	1995 cm <sup>3</sup>	4V	84 kW (114 PS)	15,6	90,00 mm		
<b>M9R 786 Euro 4</b>		D (LA)	4	1995 cm <sup>3</sup>	4V	66-84 kW (90-114 PS)	15,7	90,00 mm		
<b>M9R 788</b>		D (LA)	4	1995 cm <sup>3</sup>	4V	84 kW (114 PS)	15,6	90,00 mm		
40 262 6..., 40 996 6..										
	IN [2]	27,7 x 6 x 104,0	S	-	-	- 45°	-	22 - III	44 20 439 44 31 242 93 168 105	<b>539024</b>
	EX [2]	26,0 x 6 x 103,8	A/S	-	-	- 45°	-	22 - III	44 31 241	<b>539025</b>
	[50]	∅ 6 mm								<b>MK-6H</b>
	IN/EX [4]	11,05 x 6 x 42,4	B1							<b>81-51002</b>
	[8]	H 12 x 34,6 x 34,6							4431246 93161686	<b>50 006 432</b>
<b>83</b>	<b>84</b>									
<b>M9R 692 Euro 5</b>		D (A)	4	1995 cm <sup>3</sup>	4V	84 kW (114 PS)	15,5	90,00 mm		
40 996 6..										
	IN/EX [4]	11,05 x 6 x 42,4	B1							<b>81-51002</b>
<b>84</b>	<b>84,8</b>									
<b>18 N</b>		→ 08.1986	B	4	1796 cm <sup>3</sup>	2V	55 kW (75 PS)	8,2	79,50 mm	
<b>18 S</b>		→ 08.1987	B	4	1796 cm <sup>3</sup>	2V	65-66 kW (88-90 PS)	9,2	79,50 mm	
	[8]	H 21,4 x 68 x 68							6 40 051 6 40 059 90295215	<b>50 006 457</b>
	[8]								6 40 579 6 40 582 6 40 587 6 40 588 90323514 90502282	<b>50 006 406</b>
<b>85</b>	<b>84,8</b>									
<b>18 SV</b>		→ 03.1994	B	4	1796 cm <sup>3</sup>	2V	63-66 kW (86-90 PS)	10	79,50 mm	
	[50]	∅ 7 mm								<b>KK-7H</b>
	IN/EX [4]	11,03 x 7 x 45,8	G1							<b>81-4212</b>
									6 36 141 90295129	<b>50 006 269</b>
	[8]	H 21,4 x 68 x 68							6 40 051 6 40 059 90295215	<b>50 006 457</b>
	[8]								6 40 579 6 40 582 6 40 587 6 40 588 90323514 90502282	<b>50 006 406</b>

					Reference	Item No.		
<b>86</b>		<b>84,8</b>						
<b>C 18 NE</b>	→ 08.1986	B	4	1796 cm <sup>3</sup>	2V	74 kW (100 PS)	9-9,5 79,50 mm	
<b>C 18 NT</b>	→ 09.1992	B	4	1796 cm <sup>3</sup>	2V	66 kW (90 PS)	9,2 79,50 mm	
<b>C 18 NV</b>	→ 08.1986	B	4	1796 cm <sup>3</sup>	2V	74 kW (100 PS)	9-9,5 79,50 mm	
<b>18 E</b>	→ 08.1990	B	4	1796 cm <sup>3</sup>	2V	82-85 kW (112-115 PS)	9,5 79,50 mm	
<b>18 SE</b>	→ 09.1996	B	4	1796 cm <sup>3</sup>	2V	82-85 kW (112-116 PS)	10 79,50 mm	
<b>18 SEH</b>	→ 03.1994	B	4	1796 cm <sup>3</sup>	2V	85 kW (115 PS)	10 79,50 mm	
	[50]	∅ 7 mm					<b>KK-7H</b>	
	IN/EX [4]	11,03 x 7 x 45,8	G1				<b>81-4212</b>	
	[8]	H 21,4 x 68 x 68				6 40 051 6 40 059 90295215	<b>50 006 457</b>	
	[8]					6 40 579 6 40 582 6 40 587 6 40 588 90323514 90502282	<b>50 006 406</b>	
<b>87</b>		<b>84,8</b>						
<b>C 18 SEL</b>	→ 08.1997	B	4	1796 cm <sup>3</sup>	4V	85 kW (115 PS)	10,8 79,50 mm	
	IN [2]	32,0 x 6 x 102,1	S - Cr -	- 45° -	-	22 - III	6 41 022 90412277	<b>29375</b>
	EX [2]	29,0 x 6 x 92,4	A/S - Cr -	- 45° -	-	22 - III	6 41 325	<b>291119</b>
	IN/EX [4]	10,05 x 5.99 x 45,0	G1					<b>81-4200</b>
	IN/EX [4]	10,08 x 5.99 x 45,0	G1					<b>81-4217</b>
	IN/EX [4]	10,24 x 5.99 x 45,0	G1					<b>81-4210</b>
	EX [4]	10,05 x 5.99 x 35,0	G1					<b>81-4211</b>
		ES AS					5636011 5636012	<b>50 006 312</b> <b>50 006 313</b>
	[8]	H 32 x 26 x 26					06 40 000 06 40 003 06 40 004 06 40 008 06 40 010 06 40 020 06 40 056 06 40 057 06 40 067 06 40 520 06 40 521	<b>50 006 416</b>
	[8]	H 32 x 26					6 40 002 6 40 009	<b>50 006 479</b>
<b>88</b>		<b>84,8</b>						
<b>C 18 NZ</b>	→ 09.1998	B	4	1796 cm <sup>3</sup>	2V	66 kW (90 PS)	9-9,5 79,50 mm	
<b>E 18 NV</b>	→ 08.1991	B	4	1796 cm <sup>3</sup>	2V	62 kW (84 PS)	9-9,5 79,50 mm	
<b>E 18 NVR</b>	→ 03.1994	B	4	1796 cm <sup>3</sup>	2V	65 kW (88 PS)	9-9,5 79,50 mm	
<b>S 18 NV</b>	→ 08.1991	B	4	1796 cm <sup>3</sup>	2V	62-74 kW (84-101 PS)	9,2 79,50 mm	
<b>18 NV</b>	→ 08.1987	B	4	1796 cm <sup>3</sup>	2V	60 kW (82 PS)	9,2 79,50 mm	
Fortsetzung nächste Seite / continued on next page / suite page suivante / continuación página próxima / Продолжение на следующей странице								

					Reference	Item No.
[50]	Ø 7 mm					<b>KK-7H</b>
IN/EX [4]	11,03 x 7 x 45,8	G1				<b>81-4212</b>
					6 36 117 90271484	<b>50 006 299</b>
[8]	H 21,4 x 68 x 68				6 40 051 6 40 059 90295215	<b>50 006 457</b>
[8]					6 40 579 6 40 582 6 40 587 6 40 588 90323514 90502282	<b>50 006 406</b>

**89** **85**
**16 S** 02.1975 → 08.1981 B 4 1584 cm<sup>3</sup> 2V 51-59 kW (69-80 PS) 9,5 69,80 mm

					6 36 129 90295035	<b>50 006 262</b>
[8]	H 21,4 x 68 x 68				6 40 051 6 40 059 90295215	<b>50 006 457</b>
[8]					6 40 579 6 40 582 6 40 587 6 40 588 90323514 90502282	<b>50 006 406</b>

**90** **85**

<b>M9T 670 Euro 5</b>	D (A)	4	2298 cm <sup>3</sup>	4V	74-92 kW	(101-125 PS)	16	101,30 mm
<b>M9T 672 Euro 5</b>	D (A)	4	2298 cm <sup>3</sup>	4V	74-92 kW	(101-125 PS)	16	101,30 mm
<b>M9T 676 Euro 4</b>	D (A)	4	2298 cm <sup>3</sup>	4V	74-92 kW	(101-125 PS)	16	101,30 mm
<b>M9T 678</b>	D (A)	4	2298 cm <sup>3</sup>	4V	107 kW	(146 PS)	16	101,30 mm
<b>M9T 680</b>	D (A)	4	2298 cm <sup>3</sup>	4V	92-107 kW	(125-146 PS)	16	101,30 mm
<b>M9T 686 Euro 5</b>	D (A)	4	2298 cm <sup>3</sup>	4V	92 kW	(125 PS)	16	101,30 mm
<b>M9T 690 Euro 5</b>	D (A)	4	2298 cm <sup>3</sup>	4V	74-92 kW	(101-125 PS)	16	101,30 mm
<b>M9T 692 Euro 4</b>	D (A)	4	2298 cm <sup>3</sup>	4V	74-92 kW	(101-125 PS)	16	101,30 mm
<b>M9T 694 Euro 4</b>	D (A)	4	2298 cm <sup>3</sup>	4V	107-110 kW	(146-150 PS)	16	101,30 mm
<b>M9T 696 Euro 4</b>	D (A)	4	2298 cm <sup>3</sup>	4V	92-110 kW	(125-150 PS)	16	101,30 mm
<b>M9T 698 Euro 5</b>	D (A)	4	2298 cm <sup>3</sup>	4V	92-110 kW	(125-150 PS)	16	101,30 mm
<b>M9T 700</b>	D (LA)	4	2299 cm <sup>3</sup>	4V	100-120 kW	(136-163 PS)	16	101,30 mm
<b>M9T 702</b>	D (LA)	4	2299 cm <sup>3</sup>	4V	100-120 kW	(136-163 PS)	16	101,30 mm
<b>M9T 704</b>	D (LA)	4	2298 cm <sup>3</sup>	4V	96 kW	(131 PS)		101,30 mm
<b>M9T 706</b>	D (LA)	4	2298 cm <sup>3</sup>	4V	125 kW	(170 PS)		101,30 mm
<b>M9T 710</b>	D (LA)	4	2298 cm <sup>3</sup>	4V	96 kW	(131 PS)		101,30 mm
<b>M9T 870</b>	D (A)	4	2299 cm <sup>3</sup>	4V	81 kW	(110 PS)	16	101,30 mm
<b>M9T 876</b>	D (A)	4	2299 cm <sup>3</sup>	4V	92 kW	(125 PS)	16	101,30 mm
<b>M9T 880</b>	D (A)	4	2298 cm <sup>3</sup>	4V	110 kW	(150 PS)	16	101,30 mm

97 504 6..

IN [2]	27,7 x 6 x 104,0	S - -	- 45° - -	22 - III	44 20 439 44 31 242 93 168 105	<b>539024</b>
EX [2]	26,0 x 6 x 103,8	A/S - -	- 45° - -	22 - III	44 31 241	<b>539025</b>
[50]	Ø 6 mm					<b>MK-6H</b>

Fortsetzung nächste Seite / continued on next page / suite page suivante / continuación página próxima / Продолжение на следующей странице

					Reference	Item No.
IN/EX [4]	11,05 x 6 x 42,4	B1				<b>81-51002</b> <small>NEW</small>
[8]	H 12 x 34,6 x 34,6				4431246 93161686	<b>50 006 432</b>

<b>91</b>		<b>86</b>								
X 20 XER	02.1999 → 07.2005	B	4	1998 cm <sup>3</sup>	4V	118 kW	(160 PS)	10,8	86,00 mm	
X 20 XEV	02.1999 → 07.2005	B	4	1998 cm <sup>3</sup>	4V	100 kW	(136 PS)	10-11,5	86,00 mm	
X 30 XE	→ 02.2001	B	6	2962 cm <sup>3</sup>	4V	148-155 kW	(201-211 PS)	10,8	85,00 mm	
Y 22 SE	08.2000 →	B	4	2198 cm <sup>3</sup>	4V	100 kW	(136 PS)	10	94,60 mm	
Y 22 XE	→ 09.2000	B	4	2198 cm <sup>3</sup>	4V	106 kW	(144 PS)	10,5	94,60 mm	
Z 20 LEH		B (LA)	4	1998 cm <sup>3</sup>	4V	177 kW	(240 PS)	8	86,00 mm	
Z 20 LEL	→ 10.2010	B (A)	4	1998 cm <sup>3</sup>	4V	125 kW	(170 PS)	8,8	86,00 mm	
Z 20 LER		B (A)	4	1998 cm <sup>3</sup>	4V	147 kW	(200 PS)	8,8	86,00 mm	
Z 20 LET		B (LA)	4	1998 cm <sup>3</sup>	4V	140-162 kW	(190-220 PS)	8,8	86,00 mm	

97 332 6..., 99 695 6...

IN [2]	32,0 x 6 x 102,1	S - Cr -	- 45° -	-	22 - III	6 41 022 90412277	<b>29375</b>
EX [2]	29,0 x 6 x 92,4	A/S - Cr -	- 45° -	-	22 - III	6 41 325	<b>291119</b>
IN/EX [4]	10,05 x 5.99 x 45,0	G1					<b>81-4200</b>
IN/EX [4]	10,08 x 5.99 x 45,0	G1					<b>81-4217</b>
IN/EX [4]	10,24 x 5.99 x 45,0	G1					<b>81-4210</b>
EX [4]	10,05 x 5.99 x 35,0	G1					<b>81-4211</b>
[8]	H 32 x 26 x 26					06 40 000 06 40 003 06 40 004 06 40 008 06 40 010 06 40 020 06 40 056 06 40 057 06 40 067 06 40 520 06 40 521	<b>50 006 416</b>
[8]	H 32 x 26					6 40 002 6 40 009	<b>50 006 479</b>

<b>92</b>		<b>86</b>								
Z 22 XE	09.2000 → 07.2003	B	4	2198 cm <sup>3</sup>	4V	106 kW	(144 PS)	10	94,60 mm	
IN [2]	32,0 x 6 x 102,1	S - Cr -	- 45° -	-	22 - III	6 41 022 90412277	<b>29375</b>			
EX [2]	29,0 x 6 x 92,4	A/S - Cr -	- 45° -	-	22 - III	6 41 325	<b>291119</b>			
IN/EX [4]	10,05 x 5.99 x 45,0	G1					<b>81-4200</b>			
IN/EX [4]	10,08 x 5.99 x 45,0	G1					<b>81-4217</b>			
IN/EX [4]	10,24 x 5.99 x 45,0	G1					<b>81-4210</b>			
EX [4]	10,05 x 5.99 x 35,0	G1					<b>81-4211</b>			

<b>93</b>		<b>86</b>								
A 20 NHT Euro 5		B (LA)	4	1998 cm <sup>3</sup>	4V	162-184 kW	(220-250 PS)	9,3	86,00 mm	
Z 20 NHH Euro 4		B (A)	4	1998 cm <sup>3</sup>	4V	194 kW	(264 PS)	9,2	86,00 mm	
Z 22 SE		B	4	2198 cm <sup>3</sup>	4V	108 kW	(147 PS)	10	94,60 mm	
Z 22 YH	01.2004 →	B	4	2198 cm <sup>3</sup>	4V	110-114 kW	(150-155 PS)	12	94,60 mm	

94 912 6...

Fortsetzung nächste Seite / continued on next page / suite page suivante / continuación página próxima / Продолжение на следующей странице



					Reference	Item No.
IN [2]	35,1 x 6 x 102,3	S - Cr -	- 45° - -	22 - III	12575793 55563529 6 41 063 6 41 251	<b>291109</b>
EX [2]	30,1 x 6 x 101,0	RA/S- Cr -	- 45° - VS -	22 - III	12597371 24454518 4805043 6 41 373 6 41 376	<b>291110</b>
[50]	Ø 6 mm					<b>MK-6H</b>
IN/EX [4]	10,05 x 5 x 46,5	G1			0641463 0642699 0642700 0642701 6 41 463 6 42 699 6 42 700 6 42 701	<b>81-4220</b> <small>NEW</small>
[8]	H 12 x 35				17123524 6 40 016 9194698	<b>50 006 094</b>

**94** **86**

**20 XE** → 08.1991 B 4 1998 cm<sup>3</sup> 4V 115 kW (156 PS) 10,5 86,00 mm  
90 245 6..

IN [2]	33,0 x 7 x 104,9	S - Cr -	- 45° - -	22 - III	6 42 758 90322694	<b>29185</b>
EX [2]	29,0 x 7 x 105,0	A/S - Cr -	- 45° - VS -	22 - III	6 42 858 90322697	<b>291100</b>
[50]	Ø 7 mm				6 42 367 90097110	<b>MK-7H</b>
IN/EX [4]	13,03 x 7 x 41,1	G2 CC				<b>81-4218</b>
[8]	H 32 x 26 x 26				06 40 000 06 40 003 06 40 004 06 40 008 06 40 010 06 40 020 06 40 056 06 40 057 06 40 067 06 40 520 06 40 521	<b>50 006 416</b>

**95** **86**

**C 20 LET** → 07.1997 B (LA) 4 1998 cm<sup>3</sup> 4V 150 kW (204 PS) 8,5-9 86,00 mm  
**C 20 XE** → 01.1998 B 4 1998 cm<sup>3</sup> 4V 110 kW (150 PS) 10-11,5 86,00 mm  
91 023 7..

IN [2]	33,0 x 7 x 104,9	S - Cr -	- 45° - -	22 - III	6 42 758 90322694	<b>29185</b>
EX [2]	29,0 x 7 x 105,0	A/S - Cr -	- 45° - VS -	22 - III	6 42 858 90322697	<b>291100</b>
[50]	Ø 7 mm				6 42 367 90097110	<b>MK-7H</b>

Fortsetzung nächste Seite / continued on next page / suite page suivante / continuación página próxima / Продолжение на следующей странице



					Reference	Item No.
IN/EX [4]	13,03 x 7 x 41,1	G2 CC				81-4218
[8]	H 32 x 26 x 26				06 40 000 06 40 003 06 40 004 06 40 008 06 40 010 06 40 020 06 40 056 06 40 057 06 40 067 06 40 520 06 40 521	50 006 416
[8]	H 32 x 26				6 40 002 6 40 009	50 006 479

**96****86**

X 22 SE	→ 08.2000	B	4	2198 cm <sup>3</sup>	4V	100-104 kW	(136-141 PS)	9,6	94,60 mm
X 22 XE	→ 04.1999	B	4	2198 cm <sup>3</sup>	4V	100-104 kW	(136-141 PS)	10,5	94,60 mm

97 363 6..

IN [2]	32,0 x 6 x 102,1	S - Cr -	- 45° -	-	22 - III	6 41 022 90412277	29375
EX [2]	29,0 x 6 x 92,4	A/S - Cr -	- 45° -	-	22 - III	6 41 325	291119
IN/EX [4]	10,05 x 5.99 x 45,0	G1					81-4200
IN/EX [4]	10,08 x 5.99 x 45,0	G1					81-4217
IN/EX [4]	10,24 x 5.99 x 45,0	G1					81-4210
EX [4]	10,05 x 5.99 x 35,0	G1					81-4211
ES						5636011	50 006 312
AS						5636012	50 006 313
[8]	H 32 x 26 x 26					06 40 000 06 40 003 06 40 004 06 40 008 06 40 010 06 40 020 06 40 056 06 40 057 06 40 067 06 40 520 06 40 521	50 006 416

**97****86**

X 20 SE	→ 09.1999	B	4	1998 cm <sup>3</sup>	2V	85 kW	(115 PS)	9,5-10	86,00 mm
20 SE	→ 12.2000	B	4	1998 cm <sup>3</sup>	2V	85-90 kW	(115-122 PS)	9,2	86,00 mm

90 245 6..

[50]	Ø 7 mm						KK-7H
IN/EX [4]	10,05 x 5.99 x 45,0	G1					81-4200
IN/EX [4]	10,08 x 5.99 x 45,0	G1					81-4217
IN/EX [4]	10,24 x 5.99 x 45,0	G1					81-4210
IN/EX [4]	11,03 x 7 x 45,8	G1					81-4212
[8]	H 21,4 x 68 x 68					6 40 051 6 40 059 90295215	50 006 457

Fortsetzung nächste Seite / continued on next page / suite page suivante / continuación página próxima / Продолжение на следующей странице



					Reference	Item No.
[8]					6 40 579 6 40 582 6 40 587 6 40 588 90323514 90502282	<b>50 006 406</b>

**98** **86**

<b>C 20 NE</b>	→ 04.2002	B	4	1998 cm <sup>3</sup>	2V	85 kW	(115 PS)	9,2	86,00 mm
<b>C 20 NEJ</b>	→ 03.1994	B	4	1998 cm <sup>3</sup>	2V	73-74 kW	(99-100 PS)	9,2	86,00 mm
<b>20 NE</b>	→ 12.1993	B	4	1998 cm <sup>3</sup>	2V	85-95 kW	(115-129 PS)	9,2	86,00 mm
<b>20 NEJ</b>	→ 04.2002	B	4	1998 cm <sup>3</sup>	2V	82 kW	(112 PS)	9,2	86,00 mm
<b>20 SEH</b>	→ 11.1995	B	4	1998 cm <sup>3</sup>	2V	95 kW	(129 PS)	10	86,00 mm
<b>20 SER</b>	→ 05.1992	B	4	1998 cm <sup>3</sup>	4V	90-115 kW	(122-156 PS)	10	86,00 mm

90 245 6..., 92 123 6..

[50]	Ø 7 mm								<b>KK-7H</b>
IN/EX [4]	11,03 x 7 x 45,8	G1							<b>81-4212</b>
[8]	H 21,4 x 68 x 68							6 40 051 6 40 059 90295215	<b>50 006 457</b>
[8]								6 40 579 6 40 582 6 40 587 6 40 588 90323514 90502282	<b>50 006 406</b>

**99** **86**

<b>C 20 SEL</b>	→ 01.2005	B	4	1998 cm <sup>3</sup>	4V	100 kW	(136 PS)	9,6	86,00 mm
-----------------	-----------	---	---	----------------------	----	--------	----------	-----	----------

97 363 6..

IN [2]	32,0 x 6 x 102,1	S - Cr -	- 45° -	-	22 - III	6 41 022 90412277			<b>29375</b>
EX [2]	29,0 x 6 x 92,4	A/S - Cr -	- 45° -	-	22 - III	6 41 325			<b>291119</b>
IN/EX [4]	10,05 x 5.99 x 45,0	G1							<b>81-4200</b>
IN/EX [4]	10,08 x 5.99 x 45,0	G1							<b>81-4217</b>
IN/EX [4]	10,24 x 5.99 x 45,0	G1							<b>81-4210</b>
EX [4]	10,05 x 5.99 x 35,0	G1							<b>81-4211</b>
	ES AS					5636011 5636012			<b>50 006 312</b> <b>50 006 313</b>
[8]	H 32 x 26 x 26					06 40 000 06 40 003 06 40 004 06 40 008 06 40 010 06 40 020 06 40 056 06 40 057 06 40 067 06 40 520 06 40 521			<b>50 006 416</b>
[8]	H 32 x 26					6 40 002 6 40 009			<b>50 006 479</b>

**100** **86**

<b>A 20 NFT Euro 5</b>		B (LA)	4	1998 cm <sup>3</sup>	4V	162-206 kW	(220-280 PS)	9,5	86,00 mm
------------------------	--	--------	---	----------------------	----	------------	--------------	-----	----------

Fortsetzung nächste Seite / continued on next page / suite page suivante / continuación página próxima / Продолжение на следующей странице

						Reference	Item No.
	IN [2] 35,1 x 6 x 102,3	S - Cr -	- 45° - -	22 - III		12575793 55563529 6 41 063 6 41 251	<b>291109</b>
	EX [2] 30,1 x 6 x 101,0	RA/S- Cr -	- 45° - VS -	22 - III		12597371 24454518 4805043 6 41 373 6 41 376	<b>291110</b>
	[50] Ø 6 mm						<b>MK-6H</b>
	IN/EX [4] 10,05 x 5 x 46,5	G1				0641463 0642699 0642700 0642701 6 41 463 6 42 699 6 42 700 6 42 701	<b>81-4220</b> <small>NEW</small>

**101**
**86**
**Z 20 NET** B (A) 4 1998 cm<sup>3</sup> 4V 129 kW (175 PS) 9,5 86,00 mm

	[8] H 12 x 35					17123524 6 40 016 9194698	<b>50 006 094</b>
--	------------------	--	--	--	--	---------------------------------	-------------------

**102**
**87**
**G9T 720** D (A) 4 2188 cm<sup>3</sup> 4V 66 kW (90 PS) 18 92,00 mm  
**G9T 722** D (LA) 4 2188 cm<sup>3</sup> 4V 66 kW (90 PS) 18 92,00 mm  
**G9T 750** D (LA) 4 2188 cm<sup>3</sup> 4V 66 kW (90 PS) 17,8 92,00 mm  
 99 469 6..

	IN [2] 30,6 x 6 x 123,2	S - -	- 45° - -	22 - III	45 06 083	<b>539020</b>
	EX [2] 29,5 x 6 x 123,0	A/S - -	- 45° - -	22 - III	45 06 084	<b>539021</b>
	IN/EX [4] 11,04 x 6 x 50,0	B1				<b>81-5332</b>
	ES AS AS ES				4506071 4506072 4506072 4506071	<b>50 007 118</b> <small>NEW</small> <b>50 007 123</b> <small>NEW</small> <b>50 007 124</b> <small>NEW</small> (1) <b>50 007 126</b> <small>NEW</small> (1)
	(1) gegossene Version / cast Version / version coule / versión fundida / литая версия					

**103**
**87,5**
**Y 32 SE** → 07.2003 B 6 3175 cm<sup>3</sup> 4V 160 kW (218 PS) 10 88,00 mm

	IN [2] 32,0 x 6 x 102,1	S - Cr -	- 45° - -	22 - III	6 41 022 90412277	<b>29375</b>
	EX [2] 29,0 x 6 x 92,4	A/S - Cr -	- 45° - -	22 - III	6 41 325	<b>291119</b>
	IN/EX [4] 10,05 x 5.99 x 45,0	G1				<b>81-4200</b>
	IN/EX [4] 10,08 x 5.99 x 45,0	G1				<b>81-4217</b>
	IN/EX [4] 10,24 x 5.99 x 45,0	G1				<b>81-4210</b>
	EX [4] 10,05 x 5.99 x 35,0	G1				<b>81-4211</b>

Fortsetzung nächste Seite / continued on next page / suite page suivante / continuación página próxima / Продолжение на следующей странице



					Reference	Item No.
[8]	H 32 x 26 x 26				06 40 000 06 40 003 06 40 004 06 40 008 06 40 010 06 40 020 06 40 056 06 40 057 06 40 067 06 40 520 06 40 521	50 006 416

**104** 87,5

Z 24 XE	B	4	2405 cm <sup>3</sup>	4V	103 kW	(140 PS)	9,6	100,00 mm
Z 24 XED	B	4	2405 cm <sup>3</sup>	4V	104 kW	(141 PS)	9,6	100,00 mm

IN [2]	32,0 x 6 x 102,1	S - Cr -	- 45° -	-	22 - III	6 41 022 90412277	29375
EX [2]	29,0 x 6 x 92,4	A/S - Cr -	- 45° -	-	22 - III	6 41 325	291119
IN/EX [4]	10,05 x 5.99 x 45,0	G1					81-4200
IN/EX [4]	10,08 x 5.99 x 45,0	G1					81-4217
IN/EX [4]	10,24 x 5.99 x 45,0	G1					81-4210
EX [4]	10,05 x 5.99 x 35,0	G1					81-4211
ES						5636011	50 006 312
AS						5636012	50 006 313

**105** 88

C223	→ 09.1996	D	4	2238 cm <sup>3</sup>	2V	39-54 kW	(53-73 PS)	21	92,00 mm
------	-----------	---	---	----------------------	----	----------	------------	----	----------

IN/EX [4]	14,03 x 8 x 50,0	G1					81-36000
-----------	------------------	----	--	--	--	--	----------

**106** 88,5

Z 32 SE	B	6	3175 cm <sup>3</sup>	4V	155 kW	(211 PS)	10	86,00 mm
---------	---	---	----------------------	----	--------	----------	----	----------

IN [2]	32,0 x 6 x 102,1	S - Cr -	- 45° -	-	22 - III	6 41 022 90412277	29375
EX [2]	29,0 x 6 x 92,4	A/S - Cr -	- 45° -	-	22 - III	6 41 325	291119
IN/EX [4]	10,05 x 5.99 x 45,0	G1					81-4200
IN/EX [4]	10,08 x 5.99 x 45,0	G1					81-4217
IN/EX [4]	10,24 x 5.99 x 45,0	G1					81-4210
EX [4]	10,05 x 5.99 x 35,0	G1					81-4211
[8]	H 32 x 26 x 26					06 40 000 06 40 003 06 40 004 06 40 008 06 40 010 06 40 020 06 40 056 06 40 057 06 40 067 06 40 520 06 40 521	50 006 416

**107** 89

A 28 NET Euro 5	B (A)	6	2792 cm <sup>3</sup>	4V	191 kW	(260 PS)	9,5	74,80 mm
Z 28 NEL	B (A)	6	2792 cm <sup>3</sup>	4V	169 kW	(230 PS)	9,5:1	74,80 mm
Z 28 NET	B (A)	6	2792 cm <sup>3</sup>	4V	184-206 kW	(250-280 PS)	9,5:1	74,80 mm



[8]	H 12 x 35					17123524 6 40 016 9194698	50 006 094
-----	-----------	--	--	--	--	---------------------------------	------------

					Reference	Item No.	
<b>108</b>	<b>89</b>						
<b>G9U 630 Euro 4</b>	D (LA) 4	2464 cm <sup>3</sup>	4V	84-107 kW	(114-146 PS)	18 99,00 mm	
<b>G9U 632 Euro 4</b>	D (LA) 4	2464 cm <sup>3</sup>	4V	88-107 kW	(120-146 PS)	18,1 99,00 mm	
<b>G9U 650 Euro 4</b>	D (LA) 4	2464 cm <sup>3</sup>	4V	74-107 kW	(101-146 PS)	18,1 99,00 mm	
<b>G9U 720 Euro 3</b>	D (LA) 4	2464 cm <sup>3</sup>	4V	84-85 kW	(114-116 PS)	21 99,00 mm	
<b>G9U 724 Euro 3</b>	D (LA) 4	2464 cm <sup>3</sup>	4V	84 kW	(115 PS)	21 99,00 mm	
<b>G9U 730 Euro 3</b>	D (LA) 4	2464 cm <sup>3</sup>	4V	99 kW	(135 PS)	17,8:1 99,00 mm	
<b>G9U 750 Euro 3</b>	D (LA) 4	2464 cm <sup>3</sup>	4V	84 kW	(115 PS)	17,75 99,00 mm	
<b>G9U 754 Euro 3</b>	D (LA) 4	2464 cm <sup>3</sup>	4V	73-84 kW	(99-115 PS)	17,75 99,00 mm	
40 079 6..., 40 271 6..., 40 272 6..							
	IN [2] EX [2]	30,6 x 6 x 123,2 29,5 x 6 x 123,0	S - - A/S - -	- 45° - - - 45° - -	22 - III 22 - III	45 06 083 45 06 084	<b>539020</b> <b>539021</b>
	IN/EX [4]	11,04 x 6 x 50,0	B1				<b>81-5332</b>
		ES AS AS ES				4506071 4506072 4506072 4506071	<b>50 007 118</b> <b>50 007 123</b> <b>50 007 124</b> (1) <b>50 007 126</b> (1)
(1) gegossene Version / cast Version / version coule / versión fundida / литая версия							
<b>109</b>	<b>92</b>						
<b>25TDS (VM41B)</b>	→ 10.1998	D (LA) 4	2499 cm <sup>3</sup>	2V	85 kW	(115 PS) 21:1 94,00 mm	
	[8]	H 12 x 64				6 40 065 91153672	<b>50 007 596</b>
<b>110</b>	<b>93</b>						
<b>S8U 758</b>	→ 08.2001	D 4	2499 cm <sup>3</sup>	2V	55-58 kW	(75-79 PS) 22 92,00 mm	
<b>S8U 770</b>	→ 09.2000	D (A) 4	2499 cm <sup>3</sup>	2V	59 kW	(80 PS) 22,5 92,00 mm	
<b>S8U 772</b>	→ 09.2000	D 4	2499 cm <sup>3</sup>	2V	59 kW	(80 PS) 22,5 92,00 mm	
<b>S8U 780</b>	→ 08.2001	D 4	2499 cm <sup>3</sup>	2V	55 kW	(75 PS) 22 92,00 mm	
	IN [2] EX [2]	41,0 x 8 x 120,8 36,7 x 8 x 122,1	S - Cr - A/S - Cr -	- 30° - - - 45° - -	9 - III 9 - III		<b>171120</b> <b>171100</b> (1)
(1) IAM specification							
	[50] [50]	∅ 8 mm ∅ 8 mm					<b>RK-8</b> <b>RK-8H</b>
	IN/EX [4]	13,07 x 8.02 x 60,0	G1				<b>81-17114</b> (2)
(2) ohne Ventilschaftabdichtung/without valve stem gasket/sans joint de tige de soupape/sin junta de vástago de válvula/без уплотнения стержня клапана							
<b>111</b>	<b>94,4</b>						
<b>S9W 700 Euro 2</b>	→ 10.2001	D (A) 4	2799 cm <sup>3</sup>	2V	84 kW	(114 PS) 19 100,00 mm	
<b>S9W 702 Euro 2</b>	→ 10.2001	D (A) 4	2799 cm <sup>3</sup>	2V	84 kW	(114 PS) 19 100,00 mm	
94 526 6..., 94 701 6..							
	IN [2] EX [2] EX [2]	41,0 x 8 x 120,8 36,7 x 8 x 122,0 36,7 x 8 x 122,1	S - Cr - I/S - Cr - A/S - Cr -	- 30° - - - 45° - - - 45° - -	9 - III 9 - III 9 - III		<b>171120</b> <b>171016</b> (1) <b>171100</b> (2)
(1) OES specification							
(2) IAM specification							
	[50] [50]	∅ 8 mm ∅ 8 mm					<b>RK-8</b> <b>RK-8H</b>
Fortsetzung nächste Seite / continued on next page / suite page suivante / continuación página próxima / Продолжение на следующей странице							



					Reference	Item No.
	IN/EX [4] 13,02 x 8.02 x 56,0 IN/EX [4] 13,07 x 8.02 x 56,0 IN/EX [4] 13,07 x 8.02 x 60,0 IN/EX [4] 13,12 x 8 x 56,0	G1 G1 G1 G1				<b>81-17116</b> <b>81-17115</b> <b>81-17114</b> (3) <b>81-5611</b>
(3) ohne Ventilschaftabdichtung/without valve stem gasket/sans joint de tige de soupape/sin junta de vástago de válvula/без уплотнения стержня клапана						
<b>112</b>	<b>95</b>					
<b>20 E CIH</b>	09.1975 → 08.1988	B	4	1979 cm <sup>3</sup> 2V	77-85 kW (105-115 PS)	9,6:1 69,80 mm
<b>20 S</b>	→ 08.1986	B	4	1979 cm <sup>3</sup> 2V	74 kW (100 PS)	9 69,80 mm
<b>30 H</b>	04.1978 → 07.1982	B	6	2969 cm <sup>3</sup> 2V	110 kW (150 PS)	9,25 69,80 mm
	[50] Ø 9 mm				08960441 6 42 359 8960441	<b>KK-9H</b>
<b>113</b>	<b>95</b>					
<b>H 20 E</b>	06.1983 → 10.1984	B	4	1979 cm <sup>3</sup> 2V	85 kW (115 PS)	9,4 69,80 mm
	[8] H 21,4 x 68 x 68				6 40 051 6 40 059 90295215	<b>50 006 457</b>
<b>114</b>	<b>95</b>					
<b>20 E</b>	→ 08.1988	B	4	1979 cm <sup>3</sup> 2V	81 kW (110 PS)	9,4 69,80 mm
	[50] Ø 7 mm					<b>KK-7H</b>
<b>115</b>	<b>95</b>					
<b>C 30 SE</b>	→ 04.1994	B	6	2969 cm <sup>3</sup> 4V	150 kW (204 PS)	10 69,80 mm
	[50] Ø 7 mm				6 42 367 90097110	<b>MK-7H</b>
<b>116</b>	<b>95,3</b>					
<b>C 36 GET</b>	→ 09.1992	B (A)	6	3638 cm <sup>3</sup> 4V	277 kW (377 PS)	8,2:1 85,00 mm
	[50] Ø 7 mm				6 42 367 90097110	<b>MK-7H</b>





		Cyl.	 mm	cm <sup>3</sup>		Comp. Ratio $\epsilon$	kW	PS	Pos
AHV (DW10FD) Euro 6	D (LA)	4	85 x 88	1997	4		100	136	51
AJZ (XUD7TEY)	D (LA)	4	80 x 88	1769	2	22,5	66	90	30
A8A (XUD7TE)	D (LA)	4	80 x 88	1769	2	22	66	90	31
A8B (XUD7TE)	D (A)	4	80 x 88	1769	2	22	57	78	31
A9A (XUD7)	D	4	80 x 88	1769	2	23	43-44	58-60	32
BAZ (XU5CP)	B	4	83 x 73	1580	2	8,95:1	54-55	74-75	38
BDZ (XU5M)	B	4	83 x 73	1580	2	9,2	65-69	88-94	39
BFZ (XU5JP)	B	4	83 x 73	1580	2	9,25	65-68	88-92	35
B1A (XU51C)	B	4	83 x 73	1580	2	9,3	55-59	75-80	38
B1D (XU51C)	B	4	83 x 73	1580	2	9,3	55-59	75-80	38
B1E (XU51C)	B	4	83 x 73	1580	2	9,3	53-59	72-80	38
B2A (XU52C/K)	B	4	83 x 73	1580	2	8,95	66-68	90-92	39
B6B (XU5J)	B	4	83 x 73	1580	2	9,8	76	103	38
CDY (TU9M)	B	4	70 x 62	954	2	9,4	32-33	44-45	2
CDZ (TU9M)	B	4	70 x 62	954	2	9,4	37	50	2
CFA (384F)	B	3	71 x 84	998	4	10,5	50	68	5
CFB (1KR)	B	3	71 x 84	998	4		50	68	5
CRD93L	D (A)	4	93 x 92	2498	2	22,25	70	95	74
CRD93LS (U25/673)	D (A)	4	93 x 92	2498	2	22,5	70	95	74
DDZ (XU9M)	B	4	83 x 88	1905	2	9,2	80	109	39
DFW (XU9J4Z)	B	4	83 x 88	1905	4	9,7:1	108	147	37
DHV (XUD9BSD)	D	4	83 x 88	1905	2	21,8:1	55	75	42
DHX (XUD9TE)	D (A)	4	83 x 88	1905	2	21,8	66	90	42
DHY (XUD9TE)	D (A)	4	83 x 88	1905	2	21,8	66-69	90-93	44
DJY (XUD9A)	D	4	83 x 88	1905	2	23	50-52	68-71	41
DJZ (XUD9Y)	D	4	83 x 88	1905	2	23,5	47	64	41
DKZ (XU9JAZ)	B	4	83 x 88	1905	2	9,25	88-92	120-125	39
D2A (XU92C)	B	4	83 x 88	1905	2	8,4	75	102	39
D2C (XU92C)	B	4	83 x 88	1905	2	9,3	70	95	39
D6B (XU9JA)	B	4	83 x 88	1905	2	9,2	94-96	128-131	39
D6C (XU9J4)	B	4	83 x 88	1905	4	9,7	116-118	158-160	36
D8B (XUD9TE)	D (LA)	4	83 x 88	1905	2	21,8	68-69	92-94	44
D8C (XUD9UTF)	D (A)	4	83 x 88	1905	2	21,8	68	92	44
D9A (XUD9)	D	4	83 x 88	1905	2	23,5	47	64	41
D9B (XUD9A)	D	4	83 x 88	1905	2	23	51-52	69-71	41
D9B (XUD9AU) Euro 2	D	4	83 x 88	1905	2	23	51	70	43
EP3	B	4	77 x 75	1397	4		70	95	25
EP3C	B	4	77 x 75	1397	4	11	70	95	25
EP6 Euro 4	B	4	77 x 85,8	1598	4	11	88	120	24
EP6CDTX Euro 5	B (A)	4	77 x 85,6	1598	4	10,5	147-150	200-204	22
HDY (TU1M)	B	4	72 x 69	1124	2	9,2	40-44	54-60	7
HDZ (TU1M)	B	4	72 x 69	1124	2	9,4	44	60	6
HFX (TU1JP)	B	4	72 x 69	1124	2	10,2	44	60	6
HFZ (TU1JP)	B	4	72 x 69	1124	2	10,2	44	60	6
H1B (TU1)	B	4	72 x 69	1124	2	9,4	40	54	6
KAY (TU3CP)	B	4	75 x 77	1361	2	9,3	44	60	12
KDX (TU3MC)	B	4	75 x 77	1361	2	9,3	55-58	75-79	9
KDY (TU3M)	B	4	75 x 77	1361	2	9,3	55-58	75-79	9
KDZ (TU3M)	B	4	75 x 77	1361	2	9,3	55	75	9
KFU (ET3J4)	B	4	75 x 77	1360	4	10,5	65	88	15
KFV (TU3A)	B	4	75 x 77	1360	2	9,3-10,2	54-60	73-82	16
KFV (TU3JP)	B	4	75 x 77	1360	2	9,3-10,5	48-55	65-75	16
KFW (TU3JP)	B	4	75 x 77	1360	2	10,2	47-60	64-82	9
KFX (TU3JP)	B	4	75 x 77	1361	2	10,2	49-55	67-75	9
KFZ (TU3J2/Z)	B	4	75 x 77	1361	2	9,9	69	94	12
KF5	B	4	84 x 81	1796	2	8,35:1	71	97	45
KF6	B	4	84 x 81	1796	2	8,35:1	71	97	45
K1D (TU3A)	B	4	75 x 77	1361	2	9,3:1	49-50	67-68	9
K2B (TU3S)	B	4	75 x 77	1360	2	9,3	62	85	14
K5A (TU3)	B	4	75 x 77	1360	2	10,2	47-51	64-69	9
K9Y (TUD3Y)	D	4	75 x 77	1361	2	22	37	50	17
LFW (XU7JP)	B	4	83 x 81,4	1761	2	9,3	73	99	39
LFX (XU7JB)	B	4	83 x 81,4	1761	2	9,5	66	90	39
LFY (XU7JP4)	AB	4	83 x 81,4	1761	4	10,4	81-86	110-117	40
LFZ (XU7JP)	B	4	83 x 81,4	1762	2	9,25:1	74-76	101-103	39
NFU (TU5JP4)	B	4	78,5 x 82	1587	4	11	78-90	106-122	29
NFW (TU5J2)	B	4	78,5 x 82	1587	2	10,2:1	74	101	27

P

Cyl.	Cyl.	mm	cm <sup>3</sup>	Comp. Ratio $\epsilon$	kW	PS	Pos		
								mm	cm <sup>3</sup>
NFX (TU5J4)	B	4	78,5 x 82	1587	4	10,8:1	87-88	118-120	28
NFY (TU5J2)	B	4	78,5 x 82	1587	2	10,2:1	74-76	101-104	27
NFZ (TU5JP)	B	4	78,5 x 82	1587	2	10,2:1	65-66	88-90	27
PHZ (XUD11ATE)	D (A)	4	85 x 92	2088	3	21,5	80	109	48
P8C (XUD11BTE)	D (LA)	4	85 x 92	2088	3	21,5	80	109	48
P9A (XUD11A)	D	4	86 x 92	2138	3	22,5	60	82	63
RFJ (EW10A) Euro 4	B	4	85 x 88	1997	4	11	103-111	140-151	47
RFK (EW10J4S)	B	4	85 x 88	1997	4	11	130-132	177-180	47
RFN (EW10J4)	B	4	85 x 88	1997	4	10,8	100-105	136-143	47
RFR (DEW10J4)	B	4	85 x 88	1997	4	10,8:1	99-101	135-138	47
RFS (XU10J4RS)	B	4	86 x 86	1998	4	10,8	120-123	163-167	59
RFT (XU10J4)	B	4	86 x 86	1998	4	10,4:1	110-114	150-155	60
RFU (XU10J2)	B	4	86 x 86	1998	2	8,8	89-90	121-123	57
RFV (XU10J4R)	B	4	86 x 86	1998	4	11	97-100	132-136	61
RFX (XU10J2)	B	4	86 x 86	1998	2	8,8	89-96	121-131	57
RFY (XU10J4Z)	B	4	86 x 86	1998	4	10,4	110-112	150-152	60
RFZ (XU10J2Z)	B	4	86 x 86	1998	2	8,8	89-90	121-123	57
RGX (XU10J2TE)	B (A)	4	86 x 86	1998	2	8,8	108	147	57
RGY (XU10J2TE)	B (LA)	4	86 x 86	1998	2	8	104	141	57
RGZ (XU10J4TE/Z)	B (A)	4	86 x 86	1998	4	8:1	144	196	58
RHC (DW10CTED4) Euro 5	D (LA)	4	85 x 88	1997	4	16	120	163	51
RHD (DW10CB)	D (LA)	4	85 x 88	1997	4	18	100	136	51
RHD (DW10CTED4)	D (LA)	4	85 x 88	1997	4	18	100	136	51
RHE (DW10CTED4) Euro 5	D (LA)	4	85 x 88	1997	4	16	110	150	51
RHF (DW10BTED4)	D (LA)	4	85 x 88	1997	4	17,6	103	140	51
RHH (DW10CTED4) Euro 5	D (LA)	4	85 x 88	1997	4	16	120	163	52
RHK (DW10UTED4) Euro 4	D (LA)	4	85 x 88	1997	4	17,5	79-88	107-120	53
RHM (DW10ATED4)	D (LA)	4	85 x 88	1997	4	17,6	79	107	53
RHR (DW10BTED4)	D (LA)	4	85 x 88	1997	4	17,6	100-103	136-140	53
RHS (DW10ATED)	D (LA)	4	85 x 88	1997	2	17,6	79	107	54
RHT (DW10ATED4)	D (LA)	4	85 x 88	1997	4	17,6	79	107	53
RHV (DW10TD)	D (A)	4	85 x 88	1997	2	18	62	84	55
RHV (DW10UTD)	D (A)	4	85 x 88	1997	2	18	62	84	55
RHW (DW10ATED4)	D (LA)	4	85 x 88	1997	4	18	79-80	107-109	56
RHX (DW10BTED)	D (LA)	4	85 x 88	1997	2	17,6	69	94	55
RHY (DW10TD)	D (A)	4	85 x 88	1997	2	18	66	90	55
RHZ (DW10ATED)	D (LA)	4	85 x 88	1997	2	18	79-80	107-109	55
RHZ (DW10CTED)	D (LA)	4	85 x 88	1997	2	18	80	109	51
RLZ (EW10D)	B	4	85 x 88	1997	4	11,4	103	140	46
R5A (XU102C)	B	4	86 x 86	1998	2	8,8	84	114	57
SOFIM 2800 TD Euro 3	D (LA)	4	94,4 x 100	2798	2	18,5:1	92	125	79
THX (DJ5TED)	D (A)	4	92 x 92	2446	2	21:1	79	107	73
THY (DK5ATE)	D (LA)	4	92 x 92	2446	3	22	95	129	71
TU 1MZ	B	4	72 x 69	1124	2	9,4:1	40-44	54-60	6
TU 3FM	B	4	75 x 77	1361	2	9,3:1	55-58	75-79	9
TU2J2	B	4	75 x 73,2	1294	2	10	72-74	98-101	13
TU24	B	4	75 x 73,2	1294	2	9,6	74-76	101-103	12
TU32	B	4	75 x 77	1361	2	9,3	51-55	70-75	14
TU9	B	4	70 x 62	954	2	9,4	33	45	2
T8A (DJ5T)	D (A)	4	92 x 92	2446	3	22	76	103	71
T9A (DJ5)	D	4	92 x 92	2446	3	22	63	86	72
VJX (TUD5)	D	4	77 x 82	1527	2	23	42	57	26
VJY (TUD5)	D	4	77 x 82	1527	2	23	40-43	54-58	26
WJY (DW8B)	D	4	82,2 x 88	1868	2	23	51	69	33
WJZ (DW8)	D	4	82,2 x 88	1868	2	23	51-52	69-72	33
XCKF2	B	4	84 x 73	1618	2	8,8:1	65	88	45
XC5P	B	4	84 x 73	1618	2	7,6	50	68	45
XC6	B	4	84 x 73	1618	2	8,3	48-60	65-82	45
XC7P	B	4	84 x 73	1618	2	7,6	44-46	60-63	45
XD 88	D	4	88 x 80	1948	2	21:1	44	60	68
XDP88	D	4	88 x 80	1948	2	21,8	40	55	68
XDP90	D	4	90 x 83	2112	2	22,1	42	57	69
XD2	D	4	94 x 83	2304	2	22,2	44-53	60-72	77
XD3P	D	4	94 x 90	2497	2	23	53-58	72-79	75
XD3T	D (LA)	4	94 x 90	2497	2	21	66-70	90-95	78
XD4x88	D	4	88 x 80	1948	2	21,8	40-41	54-56	68
XD4x90	D	4	90 x 83	2112	2	22,2	48-49	65-67	69
XFV (ES9A)	B	6	87 x 82,6	2946	4	10,9	155-158	211-215	65
XFX (ES9J4S)	B	6	87 x 82,6	2946	4	10,9	150-155	204-211	65

		Cyl.	 mm	cm <sup>3</sup>		Comp. Ratio ε	kW	PS	Pos
XK	B	4	75 x 64	1130	2	8,8	39-40	53-55	<b>10</b>
XK4	B	4	75 x 64	1130	2	8,8	40	55	<b>11</b>
XL3	B	4	76 x 71	1290	2	8,8:1	48	65	<b>21</b>
XM	B	4	84 x 81	1796	2	8,35:1	60	82	<b>45</b>
XM7	B	4	84 x 81	1796	2	7,5:1	53-58	72-79	<b>45</b>
XM7P	B	4	84 x 81	1796	2	7,5	48-50	65-68	<b>45</b>
XN1	B	4	88 x 81	1971	2	8,4	64-79	87-107	<b>67</b>
XN1P	B	4	88 x 81	1971	2	8,4	57	78	<b>67</b>
XN1T	B	4	88 x 81	1971	2	8	55-63	75-86	<b>67</b>
XUD7T	D (A)	4	80 x 88	1769	2	22	58	79	<b>31</b>
XUD9	D	4	83 x 88	1905	2	23,5	47-52	64-71	<b>41</b>
XUD9TE	D (A)	4	83 x 88	1905	2	21,8	66-69	90-94	<b>44</b>
1KR-FE Euro 4	B	3	71 x 84	998	4	10,5	50-51	68-69	<b>4</b>
105 (XM7)	B	4	84 x 81	1796	2	7,5	55-60	75-82	<b>45</b>
105C (XM7A)	B	4	84 x 81	1796	2	8,8	62-66	84-90	<b>45</b>
106 (XN1)	B	4	88 x 81	1971	2	8,35	68-71	93-97	<b>67</b>
107 (XN2)	B	4	88 x 81	1971	2	8,3/9:1	75-78	102-106	<b>67</b>
108C (XV8)	B	4	70 x 62	954	2	8,8	32-33	44-45	<b>3</b>
112 (ZM)	B	6	88 x 73	2664	2	8,65:1	100	136	<b>66</b>
134 (XD2)	D	4	94 x 83	2304	2	22,2	51	69	<b>77</b>
140 (ZMJ)	B (A)	6	88 x 73	2664	2	8,65:1	106	144	<b>66</b>
147 (XD2S)	D (A)	4	94 x 83	2304	2	21	59	80	<b>76</b>
152A (XD3T)	D (A)	4	94 x 90	2498	2	21	66	90	<b>78</b>
152B (XD3TE)	D (A)	4	94 x 90	2498	2	21	77	105	<b>78</b>
154X (ZN3J)	B	6	91 x 73	2849	2	8,8	105	143	<b>70</b>
155 (XD3)	D	4	94 x 90	2498	2	23	51-55	70-75	<b>75</b>
161A (XUD7)	D	4	80 x 88	1769	2	23	44	60	<b>32</b>
162 (XUD9)	D	4	83 x 88	1905	2	23,5	47-48	64-65	<b>41</b>
169B (XM7T)	B	4	84 x 81	1796	2	7,5	49-51	67-69	<b>45</b>
170 (XN1T)	B	4	88 x 81	1971	2	8	58	79	<b>67</b>
170B (XN1T)	B	4	88 x 81	1971	2	8,1	55	75	<b>67</b>
171 (XU5S)	B	4	83 x 73	1580	2	9,5	66-71	90-97	<b>38</b>
180A (XU5J)	B	4	83 x 73	1580	2	9,8	76-77	104-105	<b>38</b>
180Z (XU5J)	B	4	83 x 73	1580	2	9,8	76	103	<b>38</b>
199 A9.000 Euro 5	D (LA)	4	69,6 x 82	1248	4	17,6	55	75	<b>1</b>
3FZ (EW12J4)	B	4	86 x 96	2230	4	10,8	116	158	<b>62</b>
4HT (DW12BTED4) Euro 4	D (LA)	4	85 x 96	2179	4	16,6	125	170	<b>49</b>
4HU (P22DTE) Euro 4	D (LA)	4	86 x 94,6	2198	4	17,5	88	120	<b>64</b>
4HV (P22DTE) Euro 4	D (LA)	4	86 x 94,6	2198	4	17,5	74	101	<b>64</b>
4HW (DW12BTED4)	D (LA)	4	85 x 96	2179	4	17,6	94	128	<b>50</b>
4HX (DW12TED4/FAP)	D (LA)	4	85 x 96	2179	4	18	98	133	<b>50</b>
4HY (DW12UTED)	D (LA)	4	85 x 96	2179	2	18:1	74	101	<b>50</b>
5FN (EP6CDT)	B (LA)	4	77 x 85,8	1598	4	10,5	110	150	<b>23</b>
5FR (EP6DT)	B (LA)	4	77 x 85,8	1598	4	10,5	115	156	<b>24</b>
5FS (EP6C)	B	4	77 x 85,8	1598	4	10,5	88-89	120-121	<b>24</b>
5FU (EP6CDTX) Euro 4	B (A)	4	77 x 85,8	1598	4	10,5	147	200	<b>24</b>
5FW (EP6)	B	4	77 x 85,8	1598	4	11	88	120	<b>24</b>
5FY (EP6DTS) Euro 4	B (A)	4	77 x 85,8	1598	4	10,5	128	175	<b>24</b>
6FZ (EW7J4)	B	4	82,7 x 81,4	1749	4	10,8:1	85	116	<b>34</b>
8HR (DV4C)	D (A)	4	73,7 x 82	1398	2	18	50	68	<b>8</b>
8HT (DV4TD)	D (A)	4	73,7 x 82	1398	2	17,9	40	54	<b>8</b>
8HX (DV4TD)	D (A)	4	73,7 x 82	1398	2	17,9	50-51	68-69	<b>8</b>
8HZ (DV4TD)	D (A)	4	73,7 x 82	1398	2	17,9	50-52	68-70	<b>8</b>
8140.43S (F28DTCR) Euro 3	D (LA)	4	94,4 x 100	2798	2	18,5	92-125	125-170	<b>79</b>
8140.43.2800 Euro 3	D (LA)	4	94,4 x 100	2798	2		90	122	<b>79</b>
829 (ZEJ)	B	4	88 x 82	1995	2	9,2	77-81	105-110	<b>66</b>
851 (ZDJ)	B	4	88 x 89	2165	2	9,2	85	115	<b>66</b>
851B (ZDJL)	B	4	88 x 89	2165	2	9,8	90	122	<b>66</b>
851X (ZDJL)	B	4	88 x 89	2165	2	9,8	84	114	<b>66</b>
9HD (DV6CTED) Euro 4	D	4	75 x 88,3	1560	2	17,6:1	84	114	<b>18</b>
9HN (DV6ETED) Euro 4	D (LA)	4	75 x 88,3	1560	2	17,6	55	75	<b>18</b>
9HN (DV6ETED4) Euro 4	D (LA)	4	75 x 88,3	1560	4	17,6	55	75	<b>19</b>
9HP (DV6DTE) Euro 4	D (LA)	4	75 x 88,3	1560	2	18	68-69	92-94	<b>18</b>
9HR (DV6C) Euro 5	D (A)	4	75 x 88,3	1560	2	17,6	82-85	112-116	<b>18</b>
9HS (DV6TED4BU) Euro 4	D (LA)	4	75 x 88,3	1560	4	17,6	66	90	<b>20</b>
9HT (DV6BTED4) Euro 4	D (LA)	4	75 x 88,3	1560	4	17,6:1	55	75	<b>20</b>
9HU (DV6UTED4) Euro 4	D (LA)	4	75 x 88,3	1560	4	18	66	90	<b>20</b>
9HV (DV6ATED4) Euro 4	D (LA)	4	75 x 88,3	1560	4	17,6	66	90	<b>20</b>
9HV (DV6TED4) Euro 4	D (LA)	4	75 x 88,3	1560	4	17,6	66	90	<b>20</b>



		Cyl.	 mm	cm <sup>3</sup>		Comp. Ratio ε	kW	PS	Pos
9HX (DV6ATED4) Euro 4	D (A)	4	75 x 88,3	1560	4	18	66-68	90-92	20
9HY (DV6TED4) Euro 4	D (LA)	4	75 x 88,3	1560	4	17,6	80	109	20
9HZ (DV6TED4) Euro 4	D (LA)	4	75 x 88,3	1560	4	17,5	80-84	109-114	20

					Pos						Pos
<b>BIPPER Tepee</b>					1.6i THP 16V	03.2010 →	EP6CDTX	B			22
1.3 HDi 75		199 A9.000	D	1	2.0 HDi		RHH	D			52
1.4		KFV (TU3A)	B	16			(DW10CTED4)				
<b>EXPERT Tepee (VF3V_)</b>					<b>1007 (KM_)</b>						
1.6 HDi 90 16V		9HU (DV6UTED4)	D	20	1.4		KFV (TU3A)	B			16
2.0 HDi 120		RHK (DW10UTED4)	D	53	1.4		KFV (TU3JP)	B			16
2.0 HDi 120 4x4		RHK (DW10UTED4)	D	53	1.4 HDi		8HX (DV4TD)	D			8
2.0 HDi 140		RHR (DW10BTED4)	D	53	1.4 HDi		8HZ (DV4TD)	D			8
2.0 HDi 165		RHH (DW10CTED4)	D	52	1.4 16V		KFU (ET3J4)	B			15
2.0 16V		RFJ (EW10A)	B	47	1.6 HDi		9HZ (DV6TED4)	D			20
<b>EXPERT (224)</b>					1.6 16V		NFU (TU5JP4)	B			29
1.8	→ 09.2000	LFZ (XU7JP)	B	39	<b>104</b>						
1.9 D	→ 05.1998	XUD9TE	D	44	1.0	→ 06.1988	108C (XV8)	B			3
1.9 D	→ 12.1998	D9B (XUD9AU)	D	43	<b>106</b>						
1.9 D	→ 12.2006	WJY (DW8B)	D	33	1.1	09.1991 → 04.1996	H1B (TU1)	B			6
1.9 D	→ 12.2006	WJZ (DW8)	D	33	<b>106 I (1A, 1C)</b>						
1.9 TD	→ 05.1998	D8B (XUD9TE)	D	44	1.0	→ 04.1996	CDY (TU9M)	B			2
1.9 TD	→ 09.2000	DHX (XUD9TE)	D	42	1.0	→ 04.1996	CDZ (TU9M)	B			2
2.0	→ 12.2006	RFN (EW10J4)	B	47	1.0	→ 04.1996	TU9	B			2
2.0 HDi	→ 10.2006	RHX (DW10BTED)	D	55	1.1	→ 04.1996	HDZ (TU1M)	B			6
2.0 HDi	→ 12.2006	RHZ (DW10ATED)	D	55	1.3	→ 04.1996	TU2J2	B			13
2.0 HDi	→ 12.2006	RHZ (DW10CTED)	D	51	1.4	→ 03.1996	K5A (TU3)	B			9
2.0 HDi 16V	→ 12.2006	RHW (DW10ATED4)	D	56	1.4	→ 04.1996	KDX (TU3MC)	B			9
<b>HOGGAR</b>					1.4	→ 04.1996	KDY (TU3M)	B			9
1.4		KFV (TU3A)	B	16	1.4	→ 04.1996	KFZ (TU3J2/Z)	B			12
1.4 Flex		KFV (TU3A)	B	16	1.4 D	→ 04.1996	K9Y (TUD3Y)	D			17
1.6		NFU (TU5JP4)	B	29	1.5 D	→ 04.1996	VJY (TUD5)	D			26
1.6		NFU (TU5JP4)	B	29	1.5 D	→ 04.1996	VJY (TUD5)	D			26
1.6 Flex		NFU (TU5JP4)	B	29	1.6	→ 04.1996	NFY (TU5J2)	B			27
<b>PARTNER Combispace (5F)</b>					1.6	→ 04.1996	NFZ (TU5JP)	B			27
1.1	→ 10.2002	HDZ (TU1M)	B	6	<b>106 II (1)</b>						
1.1	→ 10.2002	HFX (TU1JP)	B	6	1.0 i	01.1997 → 03.2001	CDZ (TU9M)	B			2
1.4	06.1996 → 12.2015	KFX (TU3JP)	B	9	1.0 i	→ 10.1999	CDY (TU9M)	B			2
1.4	→ 10.2006	KFW (TU3JP)	B	9	1.1 i	02.1997 → 03.2001	HDY (TU1M)	B			7
1.4	→ 07.2008	KFV (TU3JP)	B	16	1.1 i	07.2000 → 07.2004	HFX (TU1JP)	B			6
1.4	→ 12.2015	KFW (TU3JP)	B	9	1.1 i	→ 07.2004	HDZ (TU1M)	B			6
1.4	→ 12.2015	TU32	B	14	1.4 i	05.1996 → 07.2004	KFX (TU3JP)	B			9
1.6 Flexfuel	→ 10.2002	NFU (TU5JP4)	B	29	1.4 i	06.2000 → 07.2004	KFW (TU3JP)	B			9
1.6 HDi 90	→ 12.2015	9HX (DV6ATED4)	D	20	1.5 D	→ 03.2001	VJY (TUD5)	D			26
1.6 16V	→ 03.2008	NFU (TU5JP4)	B	29	1.5 D	→ 04.2007	VJX (TUD5)	D			26
1.6 16V	→ 12.2015	NFU (TU5JP4)	B	29	1.5 D	→ 04.2007	VJY (TUD5)	D			26
1.8	→ 12.2003	LFX (XU7JB)	B	39	1.6 i	→ 10.1999	NFZ (TU5JP)	B			27
1.9 D	12.1998 → 07.2008	WJZ (DW8)	D	33	1.6 i	→ 01.2001	NFW (TU5J2)	B			27
1.9 D	→ 12.1998	XUD9	D	41	1.6 i	→ 01.2001	NFY (TU5J2)	B			27
1.9 D	→ 12.2002	DJY (XUD9A)	D	41	1.6 S16	→ 09.2001	NFX (TU5J4)	B			28
1.9 D	→ 07.2008	WJY (DW8B)	D	33	1.6 S16	→ 07.2004	NFX (TU5J4)	B			28
1.9 D 4x4	→ 08.2005	WJY (DW8B)	D	33	<b>107</b>						
2.0 HDi	→ 07.2008	RHY (DW10TD)	D	55	1.0		CFA (384F)	B			5
2.0 HDi 4x4	→ 08.2005	RHY (DW10TD)	D	55	1.0		CFB (1KR)	B			5
<b>PARTNER Tepee</b>					1.4 HDi		8HT (DV4TD)	D			8
1.6		NFU (TU5JP4)	B	29	<b>108</b>						
1.6		NFU (TU5JP4)	B	29	1.0 VTi		1KR-FE	B			4
1.6		NFU (TU5JP4)	B	29	<b>2008</b>						
1.6		5FS (EP6C)	B	24	1.4 HDi		8HR (DV4C)	D			8
1.6 Flex		NFU (TU5JP4)	B	29	1.6 HDi		9HD (DV6CTED)	D			18
1.6 HDi		9HN (DV6ETED4)	D	19	1.6 HDi		9HP (DV6DTEED)	D			18
1.6 HDi		9HT (DV6BTED4)	D	20	1.6 VTi		5FS (EP6C)	B			24
1.6 HDi		9HZ (DV6TED4)	D	20	<b>204</b>						
1.6 HDi 16V		9HV (DV6TED4)	D	20	1.1	→ 07.1969	XK	B			10
1.6 HDi 16V		9HX (DV6ATED4)	D	20	1.1	→ 07.1977	XK4	B			11
1.6 HDi 16V		9HX (DV6ATED4)	D	20	<b>204 Break</b>						
1.6 HDi 90		9HP (DV6DTEED)	D	18	1.1 Grand Luxe	→ 10.1977	XK4	B			11
<b>RCZ</b>					<b>204 Cabriolet</b>						
1.6 16V		EP6CDTX	B	22	1.1	→ 05.1969	XK	B			10
1.6 16V		EP6CDTX	B	22	1.1	→ 10.1970	XK4	B			11
					<b>204 Coupe</b>						
					1.1	→ 05.1970	XK4	B			11
					<b>205 I Cabriolet (741B, 20D)</b>						
					1.1	→ 12.1994	H1B (TU1)	B			6

P



		Pos			Pos
1.1 CJ → 12.1994	HDZ (TU1M) B	6	1.6 → 07.2008	NFU (TU5JP4) B	29
1.4 → 07.1990	K1D (TU3A) B	9	1.6 Flex → 07.2008	NFU (TU5JP4) B	29
1.4 → 06.1994	K2B (TU3S) B	14	1.6 Flex → 07.2008	NFU (TU5JP4) B	29
1.4 CJ → 12.1994	KDY (TU3M) B	9	1.6 HDi 110	9HY (DV6TED4) D	20
1.4 CJ → 12.1994	KDZ (TU3M) B	9	1.6 HDi 110	9HZ (DV6TED4) D	20
1.4 CJ → 12.1994	K1D (TU3A) B	9	1.6 i → 12.2000	NFZ (TU5JP) B	27
1.4 CJ Cat → 09.1993	KAY (TU3CP) B	12	1.6 16V → 04.2005	NFU (TU5JP4) B	29
1.6 CTI → 10.1990	180A (XU5J) B	38	1.6 16V	NFU (TU5JP4) B	29
1.6 CTI → 10.1990	180Z (XU5J) B	38	1.6 8V → 10.2003	NFZ (TU5JP) B	27
1.9 CTi → 07.1992	DKZ (XU9JAZ) B	39	1.9 D 09.1998 → 11.2001	NFU (DW8) D	33
<b>205 I (741A/C)</b>			1.9 D → 11.2001	WJY (DW8B) D	33
1.0 → 10.1987	108C (XV8) B	3	2.0 HDi 90	RHY (DW10TD) D	55
1.6 → 10.1987	BAZ (XU5CP) B	38	2.0 RC	RFK (EW10J4S) B	47
1.6 → 10.1987	B1A (XU51C) B	38	2.0 RC	RFK (EW10J4S) B	47
1.6 → 10.1987	B1E (XU51C) B	38	2.0 S16 → 10.2000	RFR (DEW10J4) B	47
1.6 GTI → 06.1987	180A (XU5J) B	38	2.0 S16	RFN (EW10J4) B	47
1.6 GTI → 10.1987	180A (XU5J) B	38	2.0 S16	RFN (EW10J4) B	47
1.7 Diesel → 10.1987	161A (XUD7) D	32	<b>206 Stufenheck</b>		
1.9 GTI → 10.1987	D6B (XU9JA) B	39	1.4	KFV (TU3A) B	16
<b>205 II (20A/C)</b>			1.4	KFW (TU3JP) B	9
1.0 → 07.1990	CDY (TU9M) B	2	1.4 HDi eco 70	8HZ (DV4TD) D	8
1.0 → 05.1997	CDZ (TU9M) B	2	1.6 16V	NFU (TU5JP4) B	29
1.0 → 09.1998	TU9 B	2	<b>206 SW (2E/K)</b>		
1.1 → 10.1990	H1B (TU1) B	6	1.1	HFX (TU1JP) B	6
1.1 → 09.1998	HDZ (TU1M) B	6	1.4	KFV (TU3A) B	16
1.3 Rallye → 10.1990	TU24 B	12	1.4	KFW (TU3JP) B	9
1.4 01.1996 → 09.1998	KFX (TU3JP) B	9	1.4 Flex → 07.2008	KFV (TU3A) B	16
1.4 → 12.1989	K2B (TU3S) B	14	1.4 HDi	8HX (DV4TD) D	8
1.4 → 10.1990	K1D (TU3A) B	9	1.4 LPG	KFW (TU3JP) B	9
1.4 → 07.1998	KDX (TU3MC) B	9	1.4 16V	KFU (ET3J4) B	15
1.4 → 07.1998	KDY (TU3M) B	9	1.6 → 07.2008	NFU (TU5JP4) B	29
1.4 → 07.1998	KDZ (TU3M) B	9	1.6 Flex → 07.2008	NFU (TU5JP4) B	29
1.4 → 07.1998	TU32 B	14	1.6 Flex → 07.2008	NFU (TU5JP4) B	29
1.4 → 09.1998	KDY (TU3M) B	9	1.6 HDi 110	9HZ (DV6TED4) D	20
1.4 → 09.1998	KDZ (TU3M) B	9	1.6 LPG	NFU (TU5JP4) B	29
1.4 Cat → 09.1993	KAY (TU3CP) B	12	1.6 16V	NFU (TU5JP4) B	29
1.6 → 07.1992	171 (XU5S) B	38	2.0 HDi	RHY (DW10TD) D	55
1.6 → 09.1998	BAZ (XU5CP) B	38	2.0 16V → 02.2007	RFN (EW10J4) B	47
1.6 → 09.1998	B1A (XU51C) B	38	<b>206+ (T3E)</b>		
1.6 → 09.1998	B1E (XU51C) B	38	1.1	HFX (TU1JP) B	6
1.6 GTI → 12.1989	180A (XU5J) B	38	1.1 LPG → 06.2013	HFX (TU1JP) B	6
1.6 GTI → 12.1989	180Z (XU5J) B	38	1.4 HDi eco 70	8HR (DV4C) D	8
1.7 Diesel → 09.1998	161A (XUD7) D	32	1.4 HDi eco 70	8HX (DV4TD) D	8
1.8 TD → 09.1998	A8B (XUD7TE) D	31	1.4 HDi eco 70	8HZ (DV4TD) D	8
1.8 XDT → 05.1997	XUD7T D	31	1.4 i	KFV (TU3A) B	16
1.9 → 05.1997	DKZ (XU9JAZ) B	39	1.6 16V	NFU (TU5JP4) B	29
1.9 Diesel → 06.1994	XUD9 D	41	<b>207 CC (WD )</b>		
1.9 Diesel → 09.1998	DJZ (XUD9Y) D	41	1.6 HDi	9HR (DV6C) D	18
1.9 GTI → 05.1989	D2A (XU92C) B	39	1.6 HDi	9HZ (DV6TED4) D	20
1.9 GTI → 10.1994	DKZ (XU9JAZ) B	39	1.6 16V	EP6 B	24
1.9 GTI → 09.1998	D6B (XU9JA) B	39	1.6 16V	5FS (EP6C) B	24
<b>206</b>			1.6 16V	5FW (EP6) B	24
2.0 HPi 16V 10.2000 →	RLZ (EW10D) B	46	1.6 16V Turbo	5FR (EP6DT) B	24
<b>206 CC (2D)</b>			<b>207 Stufenheck</b>		
1.6 → 12.2008	NFU (TU5JP4) B	29	1.4	KFV (TU3A) B	16
1.6 HDi 110	9HZ (DV6TED4) D	20	1.4	KFW (TU3JP) B	9
1.6 16V	NFU (TU5JP4) B	29	1.6 16V → 10.2013	NFU (TU5JP4) B	29
2.0 S16	RFN (EW10J4) B	47	1.9 XSD	WJY (DW8B) D	33
<b>206 Schrägheck (2A/C)</b>			1.9 XSD	WJZ (DW8) D	33
1.1 i 09.1998 →	HFZ (TU1JP) B	6	2.0 HDi	RHY (DW10TD) D	55
1.1 i 08.2000 →	HFX (TU1JP) B	6	<b>207 SW (WK_)</b>		
1.4 Flex → 11.2009	KFV (TU3A) B	16	1.4	KFV (TU3A) B	16
1.4 HDi → 02.2007	8HX (DV4TD) D	8	1.4 Flex	KFW (TU3JP) B	9
1.4 HDi eco 70	8HX (DV4TD) D	8	1.4 LPG → 12.2012	KFV (TU3JP) B	16
1.4 HDi eco 70	8HZ (DV4TD) D	8	1.4 16V	EP3 B	25
1.4 i 09.1998 →	KFX (TU3JP) B	9	1.4 16V	EP3C B	25
1.4 i	KFW (TU3JP) B	9	1.6 → 10.2013	NFU (TU5JP4) B	29
1.4 LPG → 09.2007	KFV (TU3JP) B	16	1.6	NFU (TU5JP4) B	29
1.4 16V	KFU (ET3J4) B	15	1.6 HDi → 12.2012	9HV (DV6TED4) D	20

			Pos				Pos
1.6 HDi	→ 12.2012	9HX (DV6ATED4) D	20	1.6	→ 06.1984	171 (XU5S) B	38
1.6 HDi	→ 12.2012	9HZ (DV6TED4) D	20	1.6	→ 12.1987	171 (XU5S) B	38
1.6 HDi		9HP (DV6DTE) D	18	1.6	→ 12.1988	BAZ (XU5CP) B	38
1.6 HDi		9HR (DV6C) D	18	1.6	→ 12.1988	B1A (XU51C) B	38
1.6 16V		EP6 B	24	1.6	→ 12.1988	B1A (XU51C) B	38
1.6 16V		5FS (EP6C) B	24	1.8 D	→ 12.1988	161A (XUD7) D	32
1.6 16V		5FW (EP6) B	24	1.9 Diesel	→ 12.1988	D9A (XUD9) D	41
1.6 16V RC		5FY (EP6DTS) B	24	1.9 Diesel	→ 12.1988	162 (XUD9) D	41
2.0 HDi	→ 10.2011	RHY (DW10TD) D	55	1.9 Diesel	→ 12.1988	162 (XUD9) D	41
<b>207 (WA, WC)</b>				<b>305 II (581M)</b>			
1.4		KFV (TU3A) B	16	1.6	→ 06.1984	171 (XU5S) B	38
1.4		KFV (TU3A) B	16	1.6	→ 08.1987	171 (XU5S) B	38
1.4		KFV (TU3A) B	16	1.6	→ 06.1988	171 (XU5S) B	38
1.4 Bioflex		KFW (TU3JP) B	9	1.6	→ 07.1988	B1A (XU51C) B	38
1.4 HDi		8HR (DV4C) D	8	1.6	→ 12.1988	BAZ (XU5CP) B	38
1.4 HDi		8HZ (DV4TD) D	8	1.6	→ 12.1988	B1A (XU51C) B	38
1.4 HDi		8HZ (DV4TD) D	8	1.8 D	→ 12.1988	161A (XUD7) D	32
1.4 16V		EP3 B	25	1.9 D	→ 07.1988	D9A (XUD9) D	41
1.4 16V		EP3C B	25	1.9 D	→ 07.1988	162 (XUD9) D	41
1.4 16V		KFU (ET3J4) B	15	1.9 D	→ 07.1988	162 (XUD9) D	41
1.6 HDi	→ 10.2013	9HV (DV6TED4) D	20	<b>306</b>			
1.6 HDi	→ 10.2013	9HX (DV6ATED4) D	20	1.1	07.1989 → 12.1993	H1B (TU1) B	6
1.6 HDi		9HP (DV6DTE) D	18	<b>306 Break (7E, N3, N5)</b>			
1.6 HDi		9HY (DV6TED4) D	20	1.4	03.1997 → 04.2002	KFX (TU3JP) B	9
1.6 HDi		9HZ (DV6TED4) D	20	1.4	10.2000 → 04.2002	KFW (TU3JP) B	9
1.6 HDi 110		9HR (DV6C) D	18	1.6	→ 10.2000	NFZ (TU5JP) B	27
1.6 16V		NFU (TU5JP4) B	29	1.8	→ 04.2002	LFZ (XU7JP) B	39
1.6 16V		NFU (TU5JP4) B	29	1.8 16V	→ 07.2001	LFY (XU7JP4) AB	40
1.6 16V RC		5FY (EP6DTS) B	24	1.8 16V	→ 04.2002	LFY (XU7JP4) AB	40
1.6 16V Turbo		5FR (EP6DT) B	24	1.9 D	03.1998 → 04.2002	DHV (XUD9BSD) D	42
1.6 16V VTi		EP6 B	24	1.9 D	09.1998 → 04.2002	WJZ (DW8) D	33
1.6 16V VTi		5FS (EP6C) B	24	1.9 D	12.1999 → 04.2002	WJY (DW8B) D	33
1.6 16V VTi		5FW (EP6) B	24	1.9 D	→ 05.1999	DJY (XUD9A) D	41
1.9 D		WJZ (DW8) D	33	1.9 D	→ 04.2002	DJY (XUD9A) D	41
2.0 HDi	→ 10.2011	RHY (DW10TD) D	55	1.9 Td	→ 08.2000	DJY (XUD9A) D	41
<b>208</b>				1.9 TD	→ 04.2002	DHY (XUD9TE) D	44
1.4 GPL		EP3C B	25	1.9 TD	→ 04.2002	DHY (XUD9TE) D	44
1.4 HDi		8HR (DV4C) D	8	2.0	→ 04.2002	RFV (XU10J4R) B	61
1.4 VTi		EP3C B	25	2.0 HDI 90	→ 04.2002	RHY (DW10TD) D	55
1.6		5FS (EP6C) B	24	<b>306 Cabriolet (7D, N3, N5)</b>			
1.6		5FS (EP6C) B	24	1.6	→ 10.2000	NFZ (TU5JP) B	27
1.6 Flex		NFU (TU5JP4) B	29	1.8	→ 04.1999	LFZ (XU7JP) B	39
1.6 GTi		5FU (EP6CDTX) B	24	1.8	→ 04.2002	LFZ (XU7JP) B	39
1.6 HDi		9HD (DV6CTED) D	18	1.8 16V	→ 04.2002	LFY (XU7JP4) AB	40
1.6 HDi		9HP (DV6DTE) D	18	2.0	→ 11.1997	RFX (XU10J2) B	57
1.6 HDi		9HP (DV6DTE) D	18	2.0	→ 04.2002	RFX (XU10J2) B	57
<b>3008</b>				2.0 16V	→ 04.2002	RFV (XU10J4R) B	61
1.6 HDi		9HD (DV6CTED) D	18	2.0 16V	→ 04.2002	RFV (XU10J4R) B	61
1.6 HDi		9HR (DV6C) D	18	<b>306 Schrägheck (7A, 7C, N3, N5)</b>			
1.6 HDi		9HZ (DV6TED4) D	20	1.1	→ 05.2001	HDZ (TU1M) B	6
1.6 VTi		EP6 B	24	1.4	02.1997 → 05.2001	KFX (TU3JP) B	9
1.6 VTi		5FS (EP6C) B	24	1.4	10.2000 → 05.2001	KFW (TU3JP) B	9
1.6 VTi		5FW (EP6) B	24	1.4	→ 05.2001	KDX (TU3MC) B	9
2.0 HDi		RHD (DW10CB) D	51	1.6	→ 10.2000	NFZ (TU5JP) B	27
2.0 HDi		RHH (DW10CTED4) D	52	1.6	→ 05.2001	NFZ (TU5JP) B	27
2.0 HDi Hybrid4		RHC (DW10CTED4) D	51	1.8	→ 04.1999	LFZ (XU7JP) B	39
2.0 HDi 150 / BlueHdi 150		RHE (DW10CTED4) D	51	1.8 D	→ 05.1999	A9A (XUD7) D	32
<b>3008 SUV</b>				1.8 D	→ 05.2001	A9A (XUD7) D	32
2.0 BlueHdi 136		AHV (DW10FD) D	51	1.8 16V	→ 05.2001	LFY (XU7JP4) AB	40
<b>304 Cabriolet (_04B_)</b>				1.8 16V	→ 10.2003	LFY (XU7JP4) AB	40
1.3 (B01)	→ 09.1973	XL3 B	21	1.8 8V	→ 09.1999	LFZ (XU7JP) B	39
<b>304 Coupe (_04C_)</b>				1.9 D	03.1998 → 05.2001	DHV (XUD9BSD) D	42
1.3 (CO1)	→ 09.1973	XL3 B	21	1.9 D	09.1998 → 05.2001	WJZ (DW8) D	33
<b>304 (_04M_)</b>				1.9 D	12.1999 → 05.2001	WJY (DW8B) D	33
1.3 GT (A01)	→ 09.1975	XL3 B	21	1.9 D	→ 04.1997	DHY (XUD9TE) D	44
<b>305 II Break (581E)</b>				1.9 D	→ 04.1997	XUD9TE D	44
				1.9 D	→ 05.1999	DJY (XUD9A) D	41
				1.9 D	→ 05.1999	D9B (XUD9A) D	41

P

		Pos			Pos
1.9 D → 05.1999	XUD9 D	41	2.0 16V	RFN (EW10J4) B	47
1.9 D → 05.2001	DJY (XUD9A) D	41	<b>307 Stufenheck</b>		
1.9 D → 05.2001	DJZ (XUD9Y) D	41	1.6	NFU (TU5JP4) B	29
1.9 D → 08.2003	WJZ (DW8) D	33	1.6 Flex	NFU (TU5JP4) B	29
1.9 DT → 05.2001	DHY (XUD9TE) D	44	2.0	RFN (EW10J4) B	47
1.9 Td → 08.2000	DJY (XUD9A) D	41	2.0 Flex	RFN (EW10J4) B	47
2.0 HDI 90 → 05.2001	RHY (DW10TD) D	55	2.0 HDi → 10.2010	RHY (DW10TD) D	55
2.0 S16 → 05.2001	RFS (XU10J4RS) B	59	2.0 HDi → 03.2012	RHZ (DW10ATED) D	55
2.0 S16 → 05.2001	RFT (XU10J4) B	60	<b>307 SW (3H)</b>		
2.0 S16 → 05.2001	RFY (XU10J4Z) B	60	1.4 → 09.2003	KFW (TU3JP) B	9
2.0 S16 → 05.2001	RFY (XU10J4Z) B	60	1.4 HDi → 06.2005	8HZ (DV4TD) D	8
2.0 XSi → 05.2001	RFX (XU10J2) B	57	1.4 HDi 70 → 01.2005	8HZ (DV4TD) D	8
2.0 16V → 06.2000	RFV (XU10J4R) B	61	1.4 16V	KFU (ET3J4) B	15
2.0 16V → 05.2001	RFV (XU10J4R) B	61	1.6 BioFlex	NFU (TU5JP4) B	29
<b>306 (7B, N3, N5)</b>			1.6 HDi 110	9HY (DV6TED4) D	20
1.1 → 05.2001	HDZ (TU1M) B	6	1.6 HDi 110	9HZ (DV6TED4) D	20
1.4 SL 02.1997 → 05.2001	KFX (TU3JP) B	9	1.6 HDi 90	9HV (DV6ATED4) D	20
1.4 SL 10.2000 → 05.2001	KFW (TU3JP) B	9	1.6 HDi 90	9HX (DV6ATED4) D	20
1.4 SL → 05.2001	KDX (TU3MC) B	9	1.6 16V	NFU (TU5JP4) B	29
1.6 SR → 10.2000	NFZ (TU5JP) B	27	2.0 Flex → 04.2008	RFJ (EW10A) B	47
1.8 → 04.1997	LFZ (XU7JP) B	39	2.0 HDi 110	RHS (DW10ATED) D	54
1.8 D → 06.2000	A9A (XUD7) D	32	2.0 HDi 135	RHR D	53
1.8 ST → 05.2001	LFZ (XU7JP) B	39		(DW10BTED4)	
1.8 16V → 05.2001	LFY (XU7JP4) AB	40	2.0 HDi 90	RHY (DW10TD) D	55
1.8 16V → 07.2001	LFY (XU7JP4) AB	40	2.0 16V → 03.2012	RFJ (EW10A) B	47
1.8 16V → 10.2003	LFY (XU7JP4) AB	40	2.0 16V	RFJ (EW10A) B	47
1.8 8V → 09.1999	LFZ (XU7JP) B	39	2.0 16V	RFN (EW10J4) B	47
1.9 D 03.1998 → 05.2001	DHV (XUD9BSD) D	42	2.0 16V	RFN (EW10J4) B	47
1.9 D 09.1998 → 05.2001	WJZ (DW8) D	33	<b>307 (3A/C)</b>		
1.9 D 12.1999 → 05.2001	WJY (DW8B) D	33	1.4	KFW (TU3JP) B	9
1.9 D → 04.1997	DHY (XUD9TE) D	44	1.4 HDi	8HX (DV4TD) D	8
1.9 D → 04.1997	XUD9TE D	44	1.4 HDi	8HZ (DV4TD) D	8
1.9 D → 08.2003	WJZ (DW8) D	33	1.4 16V	KFU (ET3J4) B	15
1.9 SLD → 05.2001	DJY (XUD9A) D	41	1.6	NFU (TU5JP4) B	29
1.9 SLD → 05.2001	DJZ (XUD9Y) D	41	1.6 BioFlex	NFU (TU5JP4) B	29
1.9 SRDT → 05.2001	DHY (XUD9TE) D	44	1.6 HDi	9HV (DV6ATED4) D	20
1.9 STD → 10.1995	D9B (XUD9A) D	41	1.6 HDi	9HV (DV6ATED4) D	20
1.9 STD → 10.1995	XUD9 D	41	1.6 HDi	9HX (DV6ATED4) D	20
2.0 → 06.2000	RFV (XU10J4R) B	61	1.6 HDi 110	9HY (DV6TED4) D	20
2.0 → 05.2001	RFV (XU10J4R) B	61	1.6 HDi 110	9HZ (DV6TED4) D	20
2.0 HDI 90 → 05.2001	RHY (DW10TD) D	55	1.6 16V	NFU (TU5JP4) B	29
2.0 ST → 05.2001	RFX (XU10J2) B	57	2.0	RFN (EW10J4) B	47
2.0 S16 → 05.2001	RFT (XU10J4) B	60	2.0 HDi 110	RHS (DW10ATED) D	54
2.0 S16 → 05.2001	RFY (XU10J4Z) B	60	2.0 HDi 135	RHR D	53
<b>307 Break (3E)</b>				(DW10BTED4)	
1.4 → 09.2003	KFW (TU3JP) B	9	2.0 HDi 90	RHY (DW10TD) D	55
1.4 HDi	8HZ (DV4TD) D	8	2.0 16V	RFJ (EW10A) B	47
1.4 16V	KFU (ET3J4) B	15	2.0 16V	RFK (EW10J4S) B	47
1.6 BioFlex	NFU (TU5JP4) B	29	2.0 16V	RFN (EW10J4) B	47
1.6 HDi	9HV (DV6ATED4) D	20	2.0 16V	RFN (EW10J4) B	47
1.6 HDi 110	9HY (DV6TED4) D	20	<b>308 CC (4B_)</b>		
1.6 HDi 110	9HZ (DV6TED4) D	20	1.6 HDi	9HR (DV6C) D	18
1.6 16V	NFU (TU5JP4) B	29	1.6 THP	EP6CDTX B	22
2.0	RFN (EW10J4) B	47	1.6 16V	EP6 B	24
2.0 HDi 110	RHS (DW10ATED) D	54	2.0 CVVT → 11.2014	RFJ (EW10A) B	47
2.0 HDi 135	RHR D	53	2.0 HDi	RHF D	51
	(DW10BTED4)			(DW10BTED4)	
2.0 HDi 90	RHY (DW10TD) D	55	2.0 HDi	RHH D	52
2.0 16V	RFJ (EW10A) B	47		(DW10CTED4)	
2.0 16V	RFK (EW10J4S) B	47	2.0 HDi	RHR D	53
				(DW10BTED4)	
<b>307 CC (3B)</b>			<b>308 II</b>		
1.6 16V	NFU (TU5JP4) B	29	1.6 HDi	9HP (DV6DTE) D	18
2.0 Flex	RFJ (EW10A) B	47	<b>308 SW (4E_, 4H_)</b>		
2.0 HDi 135	RHR D	53	1.6 Bioflex	NFU (TU5JP4) B	29
	(DW10BTED4)		1.6 HDi	9HP (DV6DTE) D	18
2.0 16V → 06.2009	RFK (EW10J4S) B	47	1.6 HDi	9HR (DV6C) D	18
2.0 16V → 03.2012	RFJ (EW10A) B	47	1.6 HDi	9HV (DV6ATED4) D	20
2.0 16V	RFJ (EW10A) B	47	1.6 HDi	9HX (DV6ATED4) D	20
2.0 16V	RFK (EW10J4S) B	47	1.6 HDi	9HZ (DV6TED4) D	20

Pos				Pos					
1.6 16V		EP6	B	24	1.9 Diesel	→ 12.1993	D9A (XUD9)	D	41
1.6 16V		5FW (EP6)	B	24	1.9 Diesel	→ 12.1993	162 (XUD9)	D	41
1.6 16V		5FY (EP6DTS)	B	24	1.9 GTI	→ 10.1993	D6B (XU9JA)	B	39
2.0 Bioflex		RFJ (EW10A)	B	47	1.9 GTI	→ 12.1993	DKZ (XU9JAZ)	B	39
2.0 HDi		RHE	D	51	1.9 GTI 16V	→ 07.1990	D6C (XU9J4)	B	36
		(DW10CTED4)			1.9 GTI 16V	→ 12.1993	DFW (XU9J4Z)	B	37
2.0 HDi		RHH	D	52	<b>404</b>				
		(DW10CTED4)			1.6	→ 12.1969	XC6	B	45
2.0 HDi		RHR	D	53	1.6	→ 12.1971	XC6	B	45
		(DW10BTED4)			1.6	→ 12.1971	XC6	B	45
2.0 HDi		RHR	D	53	1.6 GT	→ 12.1971	XC6	B	45
		(DW10BTED4)			1.6i	01.1964 → 1969	XCKF2	B	45
<b>308 (4A, 4C)</b>					1.9 D	01.1963 → 1975	XD 88	D	68
1.4 16V		EP3	B	25	2.0 D	01.1971 → 10.1975	XDP88	D	68
1.6 BioFlex		NFU (TU5JP4)	B	29	<b>404 Cabriolet</b>				
1.6 BioFlex		NFU (TU5JP4)	B	29	1.6	→ 12.1968	XC6	B	45
1.6 GTi		EP6CDTX	B	22	<b>405 I Break (15E)</b>				
1.6 HDi		9HP (DV6DTEd)	D	18	1.4	→ 07.1992	K5A (TU3)	B	9
1.6 HDi		9HR (DV6C)	D	18	1.6	→ 07.1992	B2A (XU52C/K)	B	39
1.6 HDi		9HV (DV6TED4)	D	20	1.6	→ 08.1992	BAZ (XU5CP)	B	38
1.6 HDi		9HX (DV6ATED4)	D	20	1.6	→ 08.1992	BDZ (XU5M)	B	39
1.6 HDi		9HZ (DV6TED4)	D	20	1.6	→ 08.1992	BDZ (XU5M)	B	39
1.6 16V		EP6	B	24	1.6	→ 08.1992	BDZ (XU5M)	B	39
1.6 16V		5FW (EP6)	B	24	1.6	→ 08.1992	B1E (XU51C)	B	38
1.6 16V		5FY (EP6DTS)	B	24	1.6 SRi 4x4	→ 07.1992	BDZ (XU5M)	B	39
2.0		RFJ (EW10A)	B	47	1.8 DT 4x4	→ 07.1992	A8A (XUD7TE)	D	31
2.0 Bioflex	→ 01.2012	RFJ (EW10A)	B	47	1.8 TD	→ 08.1992	AJZ (XUD7TEY)	D	30
2.0 Bioflex		RFJ (EW10A)	B	47	1.8 TD	→ 08.1992	A8A (XUD7TE)	D	31
2.0 HDi		RHE	D	51	1.9	→ 07.1992	D6C (XU9J4)	B	36
		(DW10CTED4)			1.9	→ 08.1992	DDZ (XU9M)	B	39
2.0 HDi		RHH	D	52	1.9	→ 08.1992	DKZ (XU9JAZ)	B	39
		(DW10CTED4)			1.9	→ 08.1992	D2C (XU92C)	B	39
2.0 HDi		RHR	D	53	1.9 All-wheel Drive	→ 07.1992	D6C (XU9J4)	B	36
		(DW10BTED4)			1.9 D	→ 08.1992	DJY (XUD9A)	D	41
2.0 HDi		RHR	D	53	1.9 D	→ 08.1992	DJZ (XUD9Y)	D	41
		(DW10BTED4)			1.9 D	→ 08.1992	D9B (XUD9A)	D	41
<b>309</b>					1.9 4x4	→ 07.1992	DKZ (XU9JAZ)	B	39
1.1i	10.1990 → 12.1993	TU 1MZ	B	6	1.9 4x4	→ 08.1992	DDZ (XU9M)	B	39
1.4i	10.1988 → 12.1993	KDX (TU3MC)	B	9	<b>405 I (15B)</b>				
1.4i	10.1988 → 12.1993	TU 3FM	B	9	1.4	→ 07.1992	K5A (TU3)	B	9
<b>309 I (10C, 10A)</b>					1.6	→ 06.1988	BAZ (XU5CP)	B	38
1.4	→ 07.1989	KDY (TU3M)	B	9	1.6	→ 06.1988	B1E (XU51C)	B	38
1.4	→ 07.1989	KDZ (TU3M)	B	9	1.6	→ 12.1992	BDZ (XU5M)	B	39
1.4	→ 07.1989	K1D (TU3A)	B	9	1.6	→ 12.1992	BDZ (XU5M)	B	39
1.4	→ 07.1989	K2B (TU3S)	B	14	1.6	→ 12.1992	B1E (XU51C)	B	38
1.6	→ 09.1988	B6B (XU5J)	B	38	1.6	→ 12.1992	B2A (XU52C/K)	B	39
1.6	→ 09.1988	180Z (XU5J)	B	38	1.6	→ 12.1992	BDZ (XU5M)	B	39
1.6	→ 07.1989	B1A (XU51C)	B	38	1.6 4x4	→ 07.1992	BDZ (XU5M)	B	39
1.6	→ 07.1989	B1A (XU51C)	B	38	1.8 D 4x4	→ 07.1992	A8A (XUD7TE)	D	31
1.6	→ 07.1989	B1D (XU51C)	B	38	1.8 Turbo Diesel	→ 12.1992	AJZ (XUD7TEY)	D	30
1.6	→ 07.1989	B1E (XU51C)	B	38	1.8 Turbo Diesel	→ 12.1992	A8A (XUD7TE)	D	31
1.6 Cat	→ 12.1989	BAZ (XU5CP)	B	38	1.9	→ 12.1992	DDZ (XU9M)	B	39
1.9	→ 07.1989	DDZ (XU9M)	B	39	1.9	→ 12.1992	DKZ (XU9JAZ)	B	39
1.9 D	→ 07.1989	D9A (XUD9)	D	41	1.9	→ 12.1992	D2C (XU92C)	B	39
1.9 D	→ 07.1989	162 (XUD9)	D	41	1.9 Diesel	→ 09.1992	DJZ (XUD9Y)	D	41
1.9 GTI	→ 07.1989	DKZ (XU9JAZ)	B	39	1.9 Diesel	→ 12.1992	D9B (XUD9A)	D	41
1.9 GTI	→ 07.1989	D6B (XU9JA)	B	39	1.9 Sport MI-16	→ 11.1991	D6C (XU9J4)	B	36
<b>309 II (3C, 3A)</b>					1.9 Sport MI-16	→ 12.1992	DFW (XU9J4Z)	B	37
1.1	→ 10.1993	H1B (TU1)	B	6	1.9 Sport MI-16 4x4	→ 12.1992	DFW (XU9J4Z)	B	37
1.1	→ 12.1993	HDZ (TU1M)	B	6	1.9 4x4	→ 07.1992	DKZ (XU9JAZ)	B	39
1.4	→ 12.1993	KDY (TU3M)	B	9	1.9 4x4	→ 07.1992	D6C (XU9J4)	B	36
1.4	→ 12.1993	KDZ (TU3M)	B	9	1.9 4x4	→ 12.1992	DDZ (XU9M)	B	39
1.4	→ 12.1993	K1D (TU3A)	B	9	<b>405 II Break (4E)</b>				
1.6	→ 12.1993	BDZ (XU5M)	B	39	1.4	→ 10.1996	KDX (TU3MC)	B	9
1.6	→ 12.1993	B2A (XU52C/K)	B	39	1.6	01.1994 → 10.1996	BFZ (XU5JP)	B	35
1.6	→ 12.1993	B2A (XU52C/K)	B	39	1.6	→ 08.1994	BDZ (XU5M)	B	39
1.8 Diesel	→ 12.1993	161A (XUD7)	D	32	1.6	→ 08.1994	BFZ (XU5JP)	B	35
1.8 TD	→ 12.1993	A8B (XUD7TE)	D	31	1.6	→ 07.1995	BFZ (XU5JP)	B	35
1.9	→ 12.1993	DDZ (XU9M)	B	39	1.6	→ 10.1996	BDZ (XU5M)	B	39
1.9 Diesel	→ 12.1993	DJZ (XUD9Y)	D	41	1.6	→ 10.1996	NFU (TU5JP4)	B	29



		Pos			Pos				
1.8	→ 10.1996	LFZ (XU7JP) B	39	1.8	→ 03.1999	LFZ (XU7JP) B	39		
1.9 D	→ 12.1995	XUD9	D	41	1.8	→ 05.2004	LFX (XU7JB) B	39	
1.9 D	→ 10.1996	DJY (XUD9A)	D	41	1.8 Bifuel	→ 05.2003	LFY (XU7JP4) AB	40	
1.9 D	→ 10.1996	DJZ (XUD9Y)	D	41	1.8 16V	→ 10.2000	LFY (XU7JP4) AB	40	
1.9 D	→ 10.1998	D9B (XUD9A)	D	41	1.8 16V	→ 05.2004	6FZ (EW7J4) B	34	
1.9 TD	→ 10.1996	DHY (XUD9TE)	D	44	1.9 TD	→ 10.1997	D8B (XUD9TE) D	44	
1.9 TD	→ 10.1996	DHY (XUD9TE)	D	44	1.9 TD	→ 05.2004	DHX (XUD9TE) D	42	
2.0	→ 10.1996	RFX (XU10J2)	B	57	1.9 TD	→ 05.2004	DHY (XUD9TE) D	44	
2.0 4x4	→ 12.1995	RGZ (XU10J4TE/ Z)	B	58	2.0	→ 03.1999	RGY (XU10J2TE) B	57	
2.0 4x4	→ 10.1996	RFX (XU10J2)	B	57	2.0 HDi 110	→ 05.2004	RHS (DW10ATED) D	54	
<b>405 II (4B)</b>						2.0 HDi 110	→ 05.2004	RHZ (DW10ATED) D	55
1.4	→ 06.1994	KDX (TU3MC) B	9	2.0 HDi 110	→ 08.2001	RHZ (DW10ATED) D	55		
1.4	→ 10.1995	KDX (TU3MC) B	9	2.0 HDi 90	→ 05.2004	RHY (DW10TD) D	55		
1.6	01.1994 → 10.1995	BFZ (XU5JP) B	35	2.0 Turbo	→ 05.2004	RGX (XU10J2TE) B	57		
1.6	→ 08.1994	BFZ (XU5JP) B	35	2.0 16V	→ 08.2000	RFR (DEW10J4) B	47		
1.6	→ 08.1994	B2A (XU52C/K) B	39	2.0 16V	→ 05.2004	RFV (XU10J4R) B	61		
1.6	→ 10.1995	BDZ (XU5M) B	39	2.0 16V	→ 06.2004	RFN (EW10J4) B	47		
1.6	→ 05.1997	BFZ (XU5JP) B	35	2.0 16V HPi	→ 05.2004	RLZ (EW10D) B	46		
1.6	→ 05.1997	B2A (XU52C/K) B	39	2.1 TD 12V	→ 05.2004	P8C (XUD11BTE) D	48		
1.6	→ 05.1997	NFU (TU5JP4) B	29	2.2	→ 05.2004	3FZ (EW12J4) B	62		
1.8	→ 10.1995	LFZ (XU7JP) B	39	2.2 HDi	→ 05.2004	4HX (DW12TED4/ FAP) D	50		
1.8	→ 11.1999	LFZ (XU7JP) B	39	3.0 V6	→ 05.2004	XFV (ES9J4S) B	65		
1.9	→ 11.1997	DKZ (XU9JAZ) B	39	<b>407 Coupe (6C_)</b>					
1.9 D	→ 08.1994	DJY (XUD9A) D	41	2.0 HDi	→ 12.2009	RHR (DW10BTED4) D	53		
1.9 D	→ 10.1995	DJY (XUD9A) D	41	2.0 HDi		RHE (DW10CTED4) D	51		
1.9 D	→ 10.1995	DJZ (XUD9Y) D	41	2.0 HDi		RHH (DW10CTED4) D	52		
1.9 D	→ 11.1999	D9B (XUD9A) D	41	2.0 HDi		RHR (DW10BTED4) D	53		
1.9 TD	→ 10.1995	DHY (XUD9TE) D	44	3.0 V6	→ 10.2010	XFV (ES9A) B	65		
1.9 TD	→ 05.1997	XUD9TE D	44	3.0 V6		XFV (ES9A) B	65		
2.0	→ 10.1995	RFX (XU10J2) B	57	<b>407 SW (6E_)</b>					
2.0 MI-16	→ 10.1995	RFY (XU10J4Z) B	60	1.6 HDi 110		9HZ (DV6TED4) D	20		
2.0 T 16 X4	→ 10.1995	RGZ (XU10J4TE/ Z)	58	1.8		6FZ (EW7J4) B	34		
2.0 X4	→ 10.1995	RFX (XU10J2) B	57	2.0		RFN (EW10J4) B	47		
2.0 16V	→ 05.1995	RFT (XU10J4) B	60	2.0 Bioflex		RFJ (EW10A) B	47		
2.0 16V	→ 10.1995	RFT (XU10J4) B	60	2.0 HDi		RHE (DW10CTED4) D	51		
<b>406 Break (8E/F)</b>						2.0 HDi		RHH (DW10CTED4) D	52
1.8	→ 03.1999	LFZ (XU7JP) B	39	2.0 HDi		RHR (DW10BTED4) D	53		
1.8	→ 10.2004	LFX (XU7JB) B	39	2.0 HDi 135		RHR (DW10BTED4) D	53		
1.8 16V	→ 10.2000	LFY (XU7JP4) AB	40	2.0 16V		RFJ (EW10A) B	47		
1.8 16V	→ 10.2004	6FZ (EW7J4) B	34	2.2		3FZ (EW12J4) B	62		
1.9 TD	→ 10.2004	DHX (XUD9TE) D	42	2.2 HDi 170		4HT (DW12BTED4) D	49		
2.0	→ 03.1999	RGY (XU10J2TE) B	57	3.0		XFV (ES9A) B	65		
2.0 HDi 110	→ 10.2004	RHS (DW10ATED) D	54	3.0 V6	→ 10.2010	XFV (ES9A) B	65		
2.0 HDi 110	→ 10.2004	RHZ (DW10ATED) D	55	<b>407 (6D_)</b>					
2.0 HDi 110	→ 04.2004	RHZ (DW10ATED) D	55	1.6 HDi 110		9HZ (DV6TED4) D	20		
2.0 HDi 90	→ 10.2004	RHY (DW10TD) D	55	1.8		6FZ (EW7J4) B	34		
2.0 Turbo	→ 10.2004	RGX (XU10J2TE) B	57	2.0		RFN (EW10J4) B	47		
2.0 16V	→ 10.2000	RFR (DEW10J4) B	47	2.0 Bioflex		RFJ (EW10A) B	47		
2.0 16V	→ 10.2004	RFN (EW10J4) B	47	2.0 Flex	→ 02.2011	RFJ (EW10A) B	47		
2.0 16V	→ 10.2004	RFV (XU10J4R) B	61	2.0 HDi		RHE (DW10CTED4) D	51		
2.0 16V HPi	→ 10.2004	RLZ (EW10D) B	46	2.0 HDi		RHF (DW10BTED4) D	51		
2.1 TD 12V	→ 10.2004	P8C (XUD11BTE) D	48	2.0 HDi		RHH (DW10CTED4) D	52		
2.2	→ 10.2004	3FZ (EW12J4) B	62	2.0 HDi 135		RHR (DW10BTED4) D	53		
2.2 HDi	→ 10.2004	4HX (DW12TED4/ FAP) D	50	2.0 16V		RFJ (EW10A) B	47		
3.0 V6	→ 10.2004	XFV (ES9J4S) B	65	2.2		3FZ (EW12J4) B	62		
<b>406 Coupe (8C)</b>						2.2 HDi 170		4HT (DW12BTED4) D	49
2.0 16V	→ 10.2000	RFR (DEW10J4) B	47	<b>406 (8B)</b>					
2.0 16V	→ 09.2004	RFV (XU10J4R) B	61	1.6	→ 05.2004	BFZ (XU5JP) B	35		
2.0 16V	→ 12.2004	RFN (EW10J4) B	47						
2.0 16V	→ 12.2004	RFV (XU10J4R) B	61						
2.0 16V	→ 12.2004	RFV (XU10J4R) B	61						
2.2	→ 12.2004	3FZ (EW12J4) B	62						
2.2 HDi	→ 12.2004	4HX (DW12TED4/ FAP) D	50						
3.0 V6	→ 12.2004	XFV (ES9J4S) B	65						

		Pos			Pos
3.0	XFV (ES9A) B	65	2.0 → 12.1985	106 (XN1) B	67
3.0 V6 → 10.2010	XFV (ES9A) B	65	2.0 → 09.1989	829 (ZEJ) B	66
<b>408</b>			2.2 → 12.1993	851X (ZDJL) B	66
1.6 HDi	9HY (DV6TED4) D	20	2.2 GTI → 12.1986	851B (ZDJL) B	66
1.6 Vti	5FS (EP6C) B	24	2.3 D → 09.1984	XD2 D	77
2.0	RFJ (EW10A) B	47	2.3 Diesel → 06.1986	147 (XD2S) D	76
2.0	RFJ (EW10A) B	47	2.5 D → 08.1991	XD3T D	78
2.0 Flex	RFJ (EW10A) B	47	2.5 Diesel → 12.1993	155 (XD3) D	75
<b>5008</b>			2.5 Diesel → 12.1993	155 (XD3) D	75
1.6 HDi	9HD (DV6CTED) D	18	2.5 Turbo Diesel → 11.1987	152A (XD3T) D	78
1.6 HDi	9HR (DV6C) D	18	2.5 Turbo Diesel → 12.1993	152B (XD3TE) D	78
1.6 HDi	9HZ (DV6TED4) D	20	<b>505 (551A)</b>		
1.6 16V	EP6 B	24	1.8 → 10.1985	105 (XM7) B	45
1.6 16V	5FS (EP6C) B	24	1.8 → 10.1985	105 (XM7) B	45
1.6 16V	5FW (EP6) B	24	1.8 → 10.1986	105C (XM7A) B	45
2.0 HDi	RHH (DW10CTED4) D	52	2.0 → 11.1982	XN1 B	67
2.0 HDi 136 / BlueHDi 136	AHV (DW10FD) D	51	2.0 → 09.1985	XN1 B	67
2.0 HDi 136 / BlueHDi 136	RHD (DW10CB) D	51	2.0 → 11.1985	106 (XN1) B	67
2.0 HDi 136 / BlueHDi 136	RHD (DW10CTED4) D	51	2.0 → 12.1985	106 (XN1) B	67
2.0 HDi 150 / BlueHDi 150	RHE (DW10CTED4) D	51	2.0 TI,STI → 10.1986	829 (ZEJ) B	66
<b>5008 II</b>			2.2 → 10.1984	851 (ZDJ) B	66
2.0 BlueHDi 136	AHV (DW10FD) D	51	2.2 → 12.1993	851X (ZDJL) B	66
<b>504</b>			2.2 GTI → 12.1993	851B (ZDJL) B	66
1.8 → 10.1999	XM7 B	45	2.3 D → 09.1984	XD2 D	77
2.0 → 05.1995	XN1 B	67	2.3 Turbo Diesel → 06.1986	147 (XD2S) D	76
2.0 D 01.1971 → 12.1990	XDP88 D	68	2.5 Diesel → 11.1990	155 (XD3) D	75
2.5 D 07.1987 → 12.1989	155 (XD3) D	75	2.5 Diesel → 12.1993	155 (XD3) D	75
2.7 09.1974 → 12.1977	112 (ZM) B	66	2.5 Turbo Diesel → 12.1990	XD3T D	78
<b>504 (A, M)</b>			2.5 Turbo Diesel → 12.1993	152A (XD3T) D	78
1.8 → 08.1982	XM7 B	45	2.5 Turbo Diesel → 12.1993	152B (XD3TE) D	78
1.8 (A01, A03) → 02.1971	XM B	45	2.8 GTI V6 → 12.1993	154X (ZN3J) B	70
1.8 Injection (A02) → 02.1971	KF5 B	45	<b>508</b>		
1.8 Injection (A02) → 02.1971	KF6 B	45	1.6 HDi	9HD (DV6CTED) D	18
1.8 (M03) → 06.1983	XM7 B	45	1.6 HDi	9HR (DV6C) D	18
1.9 D (M20) → 07.1986	XD4x88 D	68	1.6 THP	5FN (EP6CDT) B	23
2.0 → 08.1982	XN1 B	67	1.6 VTi	5FS (EP6C) B	24
2.0 (A1, A13, MY1, MY3) → 06.1986	106 (XN1) B	67	2.0 HDi	RHF (DW10BTED4) D	51
2.0 TI (A12, A14) → 06.1983	107 (XN2) B	67	2.0 HDi	RHH (DW10CTED4) D	52
2.1 D → 08.1982	XD4x90 D	69	2.0 HDi	RHR (DW10BTED4) D	53
2.1 D (A20, M20) → 07.1986	XD4x90 D	69	2.0 HDi Hybrid4 AWC	RHC (DW10CTED4) D	51
2.3 D (A40, A45) → 12.1983	134 (XD2) D	77	2.0 HDi Hybrid4 AWC	RHC (DW10CTED4) D	51
<b>504 Break (D, F)</b>			2.0 HDi Hybrid4 AWC	RHH (DW10CTED4) D	52
1.8 (F01, E01) → 07.1986	XM7 B	45	<b>508 SW</b>		
2.0 (D11, F11) → 07.1986	XN1 B	67	1.6 HDi	9HD (DV6CTED) D	18
2.1 D (E20, F20) → 07.1986	XD4x90 D	69	1.6 HDi	9HR (DV6C) D	18
2.3 D (D40, F40) → 07.1986	134 (XD2) D	77	1.6 VTi	5FS (EP6C) B	24
<b>504 Cabriolet</b>			2.0 HDi	RHF (DW10BTED4) D	51
2.0 → 08.1982	107 (XN2) B	67	2.0 HDi	RHH (DW10CTED4) D	52
2.0 → 08.1984	107 (XN2) B	67	2.0 HDi	RHR (DW10BTED4) D	53
<b>504 Coupe</b>			2.0 HDi RXH Hybrid4	RHC (DW10CTED4) D	51
2.0 → 08.1982	107 (XN2) B	67	<b>604 (561A)</b>		
2.0 → 08.1984	107 (XN2) B	67	2.3 TD → 05.1983	147 (XD2S) D	76
2.7 → 08.1984	140 (ZMJ) B	66	2.5 TD → 12.1986	152A (XD3T) D	78
<b>504 Pick-up</b>			2.7 SL → 05.1983	112 (ZM) B	66
2.5 D → 10.1999	XD3P D	75	2.7 TI,STI → 05.1983	140 (ZMJ) B	66
<b>504 Pick-up (E)</b>			<b>605</b>		
1.6 → 06.1987	XC7P B	45	2.4 TD 07.1994 → 05.1999	THY (DK5ATE) D	71
1.8 → 10.1986	XM7 B	45	<b>605 (6B)</b>		
1.8 → 12.1989	XM7 B	45	2.0 → 09.1999	RFZ (XU10J2Z) B	57
1.9 D → 10.1986	XD4x88 D	68	2.0 → 09.1999	R5A (XU102C) B	57
1.9 D → 12.1989	XD4x88 D	68			
2.3 D → 12.1989	134 (XD2) D	77			
<b>505 Break (551D)</b>					
1.8 → 09.1985	XM7 B	45			
1.8 → 09.1989	105C (XM7A) B	45			

P



		Pos			Pos
2.0 Turbo → 09.1999	RGX (XU10J2TE) B	57	1.9 TD → 04.2002	D8C (XUD9UTF) D	44
2.0 Turbo → 09.1999	RGY (XU10J2TE) B	57	1.9 TD 4x4 → 04.2002	D8C (XUD9UTF) D	44
2.0 16V → 09.1999	RFV (XU10J4R) B	61	2.5 D → 04.2002	T9A (DJ5) D	72
2.1 D → 07.1995	P9A (XUD11A) D	63	2.5 D 4x4 → 04.2002	T9A (DJ5) D	72
2.1 TD 12V → 09.1999	PHZ (XUD11ATE) D	48	2.5 TD → 04.2002	T8A (DJ5T) D	71
2.1 TD 12V → 09.1999	P8C (XUD11BTE) D	48	2.5 TD 4x4 → 04.2002	T8A (DJ5T) D	71
2.1 Turbo Diesel → 09.1999	PHZ (XUD11ATE) D	48	2.5 TDI → 04.2002	THX (DJ5TED) D	73
2.5 Turbo Diesel → 09.1999	THY (DK5ATE) D	71	2.5 TDI 4x4 → 04.2002	THX (DJ5TED) D	73
<b>607 (9D, 9U)</b>			2.8 HDi → 11.2001	8140.43S D	79
2.0 → 08.2005	RFN (EW10J4) B	47	(F28DTCR)		
2.0 HDi → 09.2004	RHS (DW10ATED) D	54	2.8 HDI → 04.2002	8140.43S D	79
2.0 HDI → 09.2005	RHZ (DW10ATED) D	55	(F28DTCR)		
2.0 HDI → 07.2011	RHR D	53	2.8 HDi All-wheel Drive → 11.2001	8140.43S D	79
	(DW10BTED4)		(F28DTCR)		
2.2 HDi → 06.2010	4HT D	49	2.8 HDi 4x4 → 04.2002	8140.43S D	79
	(DW12BTED4)		(F28DTCR)		
2.2 HDI → 02.2006	4HX (DW12TED4/ D	50	<b>BOXER Bus (244, Z )</b>		
	FAP)		2.0 HDi	RHV (DW10TD) D	55
2.2 16V → 08.2005	3FZ (EW12J4) B	62	2.0 HDi	RHV (DW10UTD) D	55
3.0 V6 24V → 07.2004	XFX (ES9J4S) B	65	2.2 HDi	4HY (DW12UTED) D	50
3.0 V6 24V → 07.2011	XFV (ES9A) B	65	2.8 HDi	8140.43S D	79
3.0 V6 24V → 07.2011	XFX (ES9J4S) B	65	(F28DTCR)		
<b>806 (221)</b>			8140.43S D	79	
1.8 → 08.2002	LFW (XU7JP) B	39	(F28DTCR)		
1.9 TD → 08.2002	DHX (XUD9TE) D	42	<b>BOXER II</b>		
1.9 TD → 08.2002	DHY (XUD9TE) D	44	2.8 TD 02.2002 →	8140.43.2800 D	79
2.0 → 08.2002	RFU (XU10J2) B	57	<b>BOXER Kasten</b>		
2.0 HDI → 08.2002	RHZ (DW10ATED) D	55	2.2 HDi 100	4HV (P22DTE) D	64
2.0 HDI 16V → 08.2002	RHW D	56	2.2 HDi 120	4HU (P22DTE) D	64
	(DW10ATED4)		<b>BOXER Kasten (230L)</b>		
2.0 Turbo → 08.2002	RGX (XU10J2TE) B	57	1.9 D → 04.2002	DJY (XUD9A) D	41
2.0 16V → 09.2000	RFV (XU10J4R) B	61	1.9 D → 04.2002	D9B (XUD9AU) D	43
2.0 16V → 08.2002	RFN (EW10J4) B	47	1.9 DT 4x4 → 09.1998	XUD9TE D	44
2.1 td 12V → 08.1999	P8C (XUD11BTE) D	48	1.9 TD → 04.2002	D8C (XUD9UTF) D	44
			1.9 TD → 04.2002	XUD9TE D	44
<b>807 (E)</b>			2.0 HDI → 04.2002	RHV (DW10UTD) D	55
2.0	RFN (EW10J4) B	47	2.5 D → 04.2002	T9A (DJ5) D	72
2.0 HDi	RHH D	52	2.5 D 4x4 → 04.2002	T9A (DJ5) D	72
	(DW10CTED4)		2.5 TD → 04.2002	T8A (DJ5T) D	71
2.0 HDi	RHK D	53	2.5 TDI → 04.2002	THX (DJ5TED) D	73
	(DW10UTED4)		2.5 TDI 4x4 → 04.2002	THX (DJ5TED) D	73
2.0 HDi	RHM D	53	2.8 HDi → 11.2001	8140.43S D	79
	(DW10ATED4)		(F28DTCR)		
2.0 HDi	RHT D	53	2.8 HDI → 04.2002	8140.43S D	79
	(DW10ATED4)		(F28DTCR)		
2.0 HDi	RHW D	56	2.8 HDi 4x4 → 11.2001	8140.43S D	79
	(DW10ATED4)		(F28DTCR)		
2.0 HDi	RHW D	56	8140.43S D	79	
	(DW10ATED4)		(F28DTCR)		
2.0 HDi	RHR D	53	2.8 HDi 4x4 → 04.2002	8140.43S D	79
	(DW10BTED4)		(F28DTCR)		
2.0 16V	RFJ (EW10A) B	47	<b>BOXER Kasten (244)</b>		
2.2	3FZ (EW12J4) B	62	2.0 HDi	RHV (DW10TD) D	55
2.2 HDi	4HT D	49	2.0 HDi	RHV (DW10UTD) D	55
	(DW12BTED4)		2.2 HDi	4HY (DW12UTED) D	50
2.2 HDi	4HW D	50	2.8 HDi → 09.2009	8140.43S D	79
	(DW12BTED4)		(F28DTCR)		
3.0 V6	XFX (ES9J4S) B	65	8140.43S D	79	
			(F28DTCR)		
<b>BIPPER (AA )</b>			8140.43S D	79	
1.3 HDi 75	199 A9.000 D	1	2.8 HDi 4x4	8140.43S D	79
1.4	KFV (TU3A) B	16	(F28DTCR)		
<b>BOXER</b>			<b>BOXER Pritsche/Fahrgestell</b>		
2.0 10.1989 → 02.2002	R5A (XU102C) B	57	2.2 HDi 100	4HV (P22DTE) D	64
2.8 TD 10.1999 → 02.2002	SOFIM 2800 TD D	79	2.2 HDi 120	4HU (P22DTE) D	64
2.8 TD 10.1999 → 02.2002	8140.43.2800 D	79	<b>BOXER Pritsche/Fahrgestell (ZCT )</b>		
<b>BOXER Bus</b>			1.9 D → 04.2002	DJY (XUD9A) D	41
2.2 HDi 100	4HV (P22DTE) D	64	1.9 TD → 04.2002	DHY (XUD9TE) D	44
2.2 HDi 120	4HU (P22DTE) D	64	1.9 TD → 04.2002	D8C (XUD9UTF) D	44
<b>BOXER Bus (230P)</b>			1.9 TD → 04.2002	XUD9TE D	44
1.9 D → 04.2002	D9B (XUD9AU) D	43	1.9 TD → 04.2002	XUD9TE D	44
1.9 TD → 04.2002	DHY (XUD9TE) D	44	2.5 D → 04.2002	T9A (DJ5) D	72
			2.5 D 4x4 → 04.2002	T9A (DJ5) D	72

					Pos						Pos
2.5 TD	→ 04.2002	T8A (DJ5T)	D	<b>71</b>	1.9 D	→ 08.1990	D9B (XUD9A)	D	<b>41</b>		
2.5 TDI	→ 04.2002	THX (DJ5TED)	D	<b>73</b>	1.9 D	→ 08.1990	XUD9	D	<b>41</b>		
2.5 TDI 4x4	→ 04.2002	THX (DJ5TED)	D	<b>73</b>	2.0	→ 08.1990	XN1P	B	<b>67</b>		
2.8 HDi	→ 11.2001	8140.43S (F28DTCR)	D	<b>79</b>	2.0	→ 08.1990	XN1T	B	<b>67</b>		
2.8 HDi	→ 04.2002	8140.43S (F28DTCR)	D	<b>79</b>	2.5 DT	→ 08.1990	CRD93L	D	<b>74</b>		
2.8 HDi All-wheel Drive	→ 11.2001	8140.43S (F28DTCR)	D	<b>79</b>	2.5 DT	→ 08.1990	CRD93LS (U25/673)	D	<b>74</b>		
<b>BOXER Pritsche/Fahrgestell (244)</b>					<b>J5 Kasten (290L)</b>						
2.0 HDi		RHV (DW10TD)	D	<b>55</b>	1.8	→ 01.1994	169B (XM7T)	B	<b>45</b>		
2.0 HDi		RHV (DW10UTD)	D	<b>55</b>	1.9 D	→ 03.1994	D9B (XUD9A)	D	<b>41</b>		
2.2 HDi		4HY (DW12UTED)	D	<b>50</b>	2.5 DT	→ 01.1994	CRD93L	D	<b>74</b>		
2.8 HDi		8140.43S (F28DTCR)	D	<b>79</b>	2.5 TD 4x4	→ 03.1994	CRD93LS (U25/673)	D	<b>74</b>		
2.8 HDi 4x4		8140.43S (F28DTCR)	D	<b>79</b>	<b>J5 Pritsche/Fahrgestell (280L)</b>						
<b>EXPERT Kasten (VF3A, VF3U, VF3X)</b>					1.8	→ 08.1990	169B (XM7T)	B	<b>45</b>		
1.6 HDi 90 16V		9HU (DV6UTED4)	D	<b>20</b>	1.9 D	→ 08.1990	XUD9	D	<b>41</b>		
2.0 HDi 120		RHK (DW10UTED4)	D	<b>53</b>	2.0	→ 11.1988	170 (XN1T)	B	<b>67</b>		
2.0 HDi 120 4x4		RHK (DW10UTED4)	D	<b>53</b>	2.0	→ 11.1988	170B (XN1T)	B	<b>67</b>		
2.0 HDi 140		RHR (DW10BTED4)	D	<b>53</b>	2.5 DT	→ 08.1990	CRD93L	D	<b>74</b>		
2.0 HDi 165		RHH (DW10CTED4)	D	<b>52</b>	2.5 DT 4x4	→ 08.1990	CRD93L	D	<b>74</b>		
2.0 16V		RFJ (EW10A)	B	<b>47</b>	<b>J5 Pritsche/Fahrgestell (290L)</b>						
<b>EXPERT Kasten (222)</b>					1.8	→ 01.1994	169B (XM7T)	B	<b>45</b>		
1.8	→ 09.2000	LFZ (XU7JP)	B	<b>39</b>	1.9 D	→ 02.1994	D9B (XUD9A)	D	<b>41</b>		
1.9 D	→ 12.1998	D9B (XUD9AU)	D	<b>43</b>	2.5 TD	→ 02.1994	CRD93LS (U25/673)	D	<b>74</b>		
1.9 D 70	→ 12.2006	WJY (DW8B)	D	<b>33</b>	2.5 TD 4x4	→ 02.1994	CRD93LS (U25/673)	D	<b>74</b>		
1.9 D 70	→ 12.2006	WJZ (DW8)	D	<b>33</b>	<b>J7 Bus</b>						
1.9 TD	→ 05.1998	D8B (XUD9TE)	D	<b>44</b>	1.6	→ 07.1970	XC5P	B	<b>45</b>		
1.9 TD	→ 09.2000	DHX (XUD9TE)	D	<b>42</b>	1.6	→ 03.1980	XC7P	B	<b>45</b>		
2.0	→ 12.2006	RFN (EW10J4)	B	<b>47</b>	1.8	→ 03.1980	XM7P	B	<b>45</b>		
2.0 HDi	→ 12.2006	RHW (DW10ATED4)	D	<b>56</b>	1.9 D	→ 07.1978	XDP88	D	<b>68</b>		
2.0 HDi	→ 12.2006	RHX (DW10BTED)	D	<b>55</b>	2.1 D	→ 07.1977	XDP90	D	<b>69</b>		
2.0 HDi	→ 12.2006	RHZ (DW10ATED)	D	<b>55</b>	<b>J7 Kasten</b>						
2.0 HDi	→ 12.2006	RHZ (DW10CTED)	D	<b>51</b>	1.6	→ 03.1980	XC5P	B	<b>45</b>		
<b>EXPERT Pritsche/Fahrgestell</b>					1.6	→ 03.1980	XC7P	B	<b>45</b>		
1.6 HDi 90 16V		9HU (DV6UTED4)	D	<b>20</b>	1.8	→ 03.1980	XM7P	B	<b>45</b>		
2.0 HDi 120		RHK (DW10UTED4)	D	<b>53</b>	1.9 D	→ 07.1978	XDP88	D	<b>68</b>		
2.0 HDi 140		RHR (DW10BTED4)	D	<b>53</b>	2.1 D	→ 07.1977	XDP90	D	<b>69</b>		
2.0 HDi 165		RHH (DW10CTED4)	D	<b>52</b>	<b>J7 Pritsche/Fahrgestell</b>						
<b>EXPERT Pritsche/Fahrgestell (223)</b>					1.6	→ 07.1970	XC5P	B	<b>45</b>		
1.9 D	→ 12.1998	D9B (XUD9AU)	D	<b>43</b>	1.6	→ 03.1980	XC7P	B	<b>45</b>		
1.9 D	→ 09.2001	WJY (DW8B)	D	<b>33</b>	1.8	→ 03.1980	XM7P	B	<b>45</b>		
1.9 D	→ 09.2001	WJZ (DW8)	D	<b>33</b>	1.9 D	→ 07.1978	XDP88	D	<b>68</b>		
1.9 TD	→ 05.1998	D8B (XUD9TE)	D	<b>44</b>	2.1 D	→ 07.1977	XDP90	D	<b>69</b>		
1.9 TD	→ 09.2000	DHX (XUD9TE)	D	<b>42</b>	<b>J9 Bus</b>						
2.0 HDi	→ 10.2006	RHW (DW10ATED4)	D	<b>56</b>	2.0	→ 06.1987	XN1P	B	<b>67</b>		
2.0 HDi	→ 10.2006	RHX (DW10BTED)	D	<b>55</b>	2.5 D	→ 06.1987	XD3P	D	<b>75</b>		
<b>J5 Bus (280P)</b>					<b>J9 Kasten</b>						
2.0	→ 09.1990	170 (XN1T)	B	<b>67</b>	1.6	→ 06.1987	XC7P	B	<b>45</b>		
2.0	→ 09.1990	170B (XN1T)	B	<b>67</b>	2.0	→ 06.1987	XN1P	B	<b>67</b>		
2.0 Super 4x4	→ 08.1990	XN1P	B	<b>67</b>	2.5 D	→ 06.1987	XD3P	D	<b>75</b>		
2.5 DT	→ 08.1990	CRD93L	D	<b>74</b>	<b>J9 Pritsche/Fahrgestell</b>						
<b>J5 Bus (290P)</b>					2.0	→ 06.1987	XN1P	B	<b>67</b>		
1.9 D	→ 02.1994	D9B (XUD9A)	D	<b>41</b>	2.5 D	→ 06.1987	XD3P	D	<b>75</b>		
2.5 TD	→ 02.1994	CRD93LS (U25/673)	D	<b>74</b>	<b>PARTNER Kasten</b>						
2.5 TD 4x4	→ 02.1994	CRD93LS (U25/673)	D	<b>74</b>	1.6		NFU (TU5JP4)	B	<b>29</b>		
<b>J5 Kasten (280L)</b>					1.6		5FS (EP6C)	B	<b>24</b>		
1.8	→ 11.1988	169B (XM7T)	B	<b>45</b>	1.6 Flex		NFU (TU5JP4)	B	<b>29</b>		
					1.6 HDi		9HT (DV6BTED4)	D	<b>20</b>		
					1.6 HDi		9HX (DV6ATED4)	D	<b>20</b>		
					1.6 HDi		9HZ (DV6TED4)	D	<b>20</b>		
					1.6 HDi / BlueHdi 75		9HN (DV6ETED)	D	<b>18</b>		
					1.6 HDi 16V		9HS (DV6TED4BU)	D	<b>20</b>		
					1.6 HDi 16V		9HX (DV6ATED4)	D	<b>20</b>		
					1.6 HDi 16V		9HX (DV6ATED4)	D	<b>20</b>		
					1.6 HDi 16V 4x4		9HS	D	<b>20</b>		
							(DV6TED4BU)				

P

		Pos			Pos
1.6 HDi 16V 4x4	9HX (DV6ATED4) D	20	1.9 D → 08.2001	WJY (DW8B) D	33
1.6 HDi 90	9HP (DV6DTED) D	18	1.9 D → 08.2001	WJZ (DW8) D	33
<b>PARTNER Kasten (5)</b>			1.9 STD → 10.1995	DJY (XUD9A) D	41
1.1 → 09.2005	HDZ (TU1M) B	6	1.9 STD → 10.1995	D9B (XUD9A) D	41
1.4 06.1996 → 12.2015	KFX (TU3JP) B	9			
1.4 → 10.2006	KFV (TU3A) B	16			
1.4 → 12.2015	TU32 B	14			
1.4 BiFuel → 10.2006	KFW (TU3JP) B	9			
1.6 → 10.2002	NFU (TU5JP4) B	29			
1.6 Bioflex → 10.2002	NFU (TU5JP4) B	29			
1.6 HDi 90 → 12.2015	9HX (DV6ATED4) D	20			
1.8 → 08.2000	LFX (XU7JB) B	39			
1.8 D → 02.1998	A9A (XUD7) D	32			
1.8 D → 12.2002	A9A (XUD7) D	32			
1.9 D 06.1998 → 12.2015	WJZ (DW8) D	33			
1.9 D → 12.1998	DJY (XUD9A) D	41			
1.9 D → 12.2002	DJY (XUD9A) D	41			
1.9 D → 12.2015	WJY (DW8B) D	33			
1.9 D 4x4 → 11.2007	WJY (DW8B) D	33			
2.0 HDi → 07.2008	RHY (DW10TD) D	55			
2.0 HDi 4x4 → 08.2005	RHY (DW10TD) D	55			
<b>PARTNER Pritsche/Fahrgestell</b>					
1.6 HDi	9HT (DV6BTED4) D	20			
1.6 HDi 16V	9HS (DV6TED4BU) D	20			
1.6 HDi 16V	9HX (DV6ATED4) D	20			
1.9 D → 07.2008	WJY (DW8B) D	33			
1.9 D → 07.2008	WJZ (DW8) D	33			
<b>RANCH</b>					
1.4i 07.1997 →	KFW (TU3JP) B	9			
1.4i 07.1997 →	KFX (TU3JP) B	9			
1.9 D 07.1997 → 10.1998	DJY (XUD9A) D	41			
1.9 D 07.1997 → 10.1998	D9B (XUD9A) D	41			
1.9 D 11.1998 →	WJZ (DW8) D	33			
<b>106 Van (1_)</b>					
1.0 → 03.2001	CDY (TU9M) B	2			
1.0 → 03.2001	TU9 B	2			
1.5 D → 03.2001	VJX (TUD5) D	26			
1.5 D → 03.2001	VJY (TUD5) D	26			
<b>205 Kasten</b>					
1.1 → 07.1990	H1B (TU1) B	6			
1.7 Diesel → 05.1997	161A (XUD7) D	32			
1.8 D → 07.1990	A9A (XUD7) D	32			
<b>206 Van</b>					
1.4 HDi → 03.2009	8HX (DV4TD) D	8			
1.4 HDi → 03.2009	8HZ (DV4TD) D	8			
1.9 D → 05.2007	WJY (DW8B) D	33			
1.9 D → 05.2007	WJZ (DW8) D	33			
<b>207 Van</b>					
1.4 → 10.2008	KFV (TU3A) B	16			
1.4 HDi	8HZ (DV4TD) D	8			
1.6 HDi → 10.2012	9HV (DV6TED4) D	20			
1.6 HDi → 10.2012	9HX (DV6ATED4) D	20			
1.6 HDi	9HP (DV6DTED) D	18			
<b>208 Kasten</b>					
1.4 HDi	8HR (DV4C) D	8			
1.6 HDi	9HP (DV6DTED) D	18			
<b>306 Kasten/Kombi (N_ , 7_)</b>					
1.4 → 07.2001	KFW (TU3JP) B	9			
1.9 D → 04.1999	XUD9TE D	44			
1.9 D → 08.2002	WJY (DW8B) D	33			
1.9 D → 08.2002	WJZ (DW8) D	33			
1.9 STD → 05.1999	XUD9 D	41			
2.0 HDi → 06.2000	RHY (DW10TD) D	55			
<b>306 Kasten/Schrägheck</b>					
1.1 → 12.1994	HDY (TU1M) B	7			
1.4 → 07.2001	KFX (TU3JP) B	9			
1.8 D → 05.1999	A9A (XUD7) D	32			
1.9 D → 05.1999	DJY (XUD9A) D	41			

					Reference	Item No.	
<b>1</b>	<b>69,6</b>						
<b>199 A9.000 Euro 5</b> 41 289 6..		D (LA)	4	1248 cm <sup>3</sup> 4V	55 kW (75 PS) 17,6	82,00 mm	
	IN [2] EX [2]	21,9 x 6 x 109,2 22,5 x 6 x 109,2	S - Cr - A/S - Cr -	- 45° - - - 45° - -	22 - III 22 - III	0948 H0 0949 G3	<b>291129</b> <b>291130</b>
	[50]	∅ 6 mm					<b>MK-6H</b>
	IN/EX [4]	10,03 x 6.02 x 43,0	G2				<b>81-4221</b> <small>NEW</small>
	[8]	H 12 x 34 x 34					<b>50 006 438</b>
	[4]						<b>50 006 484</b>
<b>2</b>	<b>70</b>						
<b>CDY (TU9M)</b> → 03.2001 B		4	954 cm <sup>3</sup> 2V	32-33 kW (44-45 PS) 9,4	62,00 mm		
<b>CDZ (TU9M)</b> 01.1997 → 03.2001 B		4	954 cm <sup>3</sup> 2V	37 kW (50 PS) 9,4	62,00 mm		
<b>TU9</b> → 03.2001 B		4	954 cm <sup>3</sup> 2V	33 kW (45 PS) 9,4	62,00 mm		
	IN [2]	34,7 x 7 x 112,8	S - -	- 30° - -	1 - III	0948 57	<b>537840</b>
	[50]	∅ 7 mm				0950 12	<b>KK-7H</b>
	IN/EX [4]	13,06 x 7 x 47,5	G1			0220 59	<b>81-5318</b>
	[4]					0903 54	<b>50 006 136</b>
<b>3</b>	<b>70</b>						
<b>108C (XV8)</b> → 06.1988 B		4	954 cm <sup>3</sup> 2V	32-33 kW (44-45 PS) 8,8	62,00 mm		
	IN [2]	34,7 x 7 x 112,8	S - -	- 30° - -	1 - III	0948 57	<b>537840</b>
	[50]	∅ 7 mm				0950 12	<b>KK-7H</b>
	IN/EX [4]	13,06 x 7 x 47,5	G1			0220 59	<b>81-5318</b>
<b>4</b>	<b>71</b>						
<b>1KR-FE Euro 4</b> 41 250 6..		B	3	998 cm <sup>3</sup> 4V	50-51 kW (68-69 PS) 10,5	84,00 mm	
	IN [2] EX [2]	27,5 x 5 x 88,4 23,6 x 5 x 89,1	S - Ni - A - Ni -	- 45° - - - 45° - -	1 - 1 -	0948 E2 0949 C8	<b>539036</b> <b>539037</b>
	IN/EX [4]	9,72 x 5.013 x 34,5	G2				<b>81-71007</b> <small>NEW</small>
<b>5</b>	<b>71</b>						
<b>CFA (384F)</b>		B	3	998 cm <sup>3</sup> 4V	50 kW (68 PS) 10,5	84,00 mm	
<b>CFB (1KR)</b> 41 250 6..		B	3	998 cm <sup>3</sup> 4V	50 kW (68 PS)	84,00 mm	
Fortsetzung nächste Seite / continued on next page / suite page suivante / continuación página próxima / Продолжение на следующей странице							

P

					Reference	Item No.
	IN/EX [4] 9,72 x 5.013 x 34,5	G2				<b>81-71007</b> <small>NEW</small>

<b>6</b>		<b>72</b>								
<b>HDZ (TU1M)</b>		→ 09.2005	B	4	1124 cm <sup>3</sup>	2V	44 kW	(60 PS)	9,4	69,00 mm
<b>HFX (TU1JP)</b>		07.2000 →	B	4	1124 cm <sup>3</sup>	2V	44 kW	(60 PS)	10,2	69,00 mm
<b>HFZ (TU1JP)</b>		09.1998 →	B	4	1124 cm <sup>3</sup>	2V	44 kW	(60 PS)	10,2	69,00 mm
<b>H1B (TU1)</b>		07.1989 → 04.1996	B	4	1124 cm <sup>3</sup>	2V	40 kW	(54 PS)	9,4	69,00 mm
<b>TU 1MZ</b>		10.1990 → 12.1993	B	4	1124 cm <sup>3</sup>	2V	40-44 kW	(54-60 PS)	9,4:1	69,00 mm

	IN [2]	36,7 x 7 x 112,8	S	-	-	- 30°	-	-	1	-	III	0948 58	<b>537841</b>
	IN [2]	36,7 x 7 x 112,8	S	-	-	- 45°	-	-	1	-	III	0948 91	<b>539019</b>
	EX [2]	29,2 x 7 x 112,6	A/S	-	-	- 45°	-	-	1	-	III	0949 59	<b>539003</b>
	[50]	∅ 7 mm										0950 12	<b>KK-7H</b>
	IN/EX [4]	13,06 x 7 x 47,5	G1									0220 59	<b>81-5318</b>
	[4]											0903 54	<b>50 006 136</b>

<b>7</b>		<b>72</b>											
<b>HDY (TU1M)</b>		02.1997 → 03.2001	B	4	1124 cm <sup>3</sup>	2V	40-44 kW	(54-60 PS)	9,2	69,00 mm			
	IN [2]	36,7 x 7 x 112,8	S	-	-	- 30°	-	-	1	-	III	0948 58	<b>537841</b>
	IN [2]	36,7 x 7 x 112,8	S	-	-	- 45°	-	-	1	-	III	0948 91	<b>539019</b>
	EX [2]	29,2 x 7 x 112,6	A/S	-	-	- 45°	-	-	1	-	III	0949 59	<b>539003</b>
	[50]	∅ 7 mm										0950 12	<b>KK-7H</b>
	IN/EX [4]	13,06 x 7 x 47,5	G1									0220 59	<b>81-5318</b>

<b>8</b>		<b>73,7</b>								
<b>8HR (DV4C)</b>			D (A)	4	1398 cm <sup>3</sup>	2V	50 kW	(68 PS)	18	82,00 mm
<b>8HT (DV4TD)</b>			D (A)	4	1398 cm <sup>3</sup>	2V	40 kW	(54 PS)	17,9	82,00 mm
<b>8HX (DV4TD)</b>			D (A)	4	1398 cm <sup>3</sup>	2V	50-51 kW	(68-69 PS)	17,9	82,00 mm
<b>8HZ (DV4TD)</b>			D (A)	4	1398 cm <sup>3</sup>	2V	50-52 kW	(68-70 PS)	17,9	82,00 mm

40 400 6..., 40 469 6..

	IN [2]	32,8 x 5,5 x 97,4	S	-	Cr -	- 45°	-	-	22	-	III	0948 C2	<b>181102</b>
	EX [2]	30,2 x 5,5 x 97,4	A/S	-	Cr -	- 45°	-	-	22	-	III	0949 B1	<b>181103</b>
	[50]	∅ 5,5 mm											<b>MK-5.5H</b>
	IN/EX [4]	9,55 x 5.51 x 34,0	G1										<b>81-18111</b> <small>NEW</small>
													<b>50 007 081</b> <small>NEW</small> <b>50 007 083</b> <small>NEW</small> (1)
													(1) gegossene Version / cast Version / version coule / versión fundida / литая версия
	[8]	H 12 x 34,5										0942 42	<b>50 006 419</b>
	[8]	H 12 x 34,6 x 34,6										0942 51 0942 52 0942 53	<b>50 006 432</b>
	[4]											0903 65	<b>50 006 172</b>

					Reference	Item No.						
<b>9</b>		<b>75</b>										
KDX (TU3MC)	10.1988 → 05.2001	B	4	1361 cm <sup>3</sup>	2V	55-58 kW (75-79 PS)	9,3	77,00 mm				
KDY (TU3M)	→ 09.1998	B	4	1361 cm <sup>3</sup>	2V	55-58 kW (75-79 PS)	9,3	77,00 mm				
KDZ (TU3M)	→ 09.1998	B	4	1361 cm <sup>3</sup>	2V	55 kW (75 PS)	9,3	77,00 mm				
KFW (TU3JP)	07.1997 →	B	4	1360 cm <sup>3</sup>	2V	47-60 kW (64-82 PS)	10,2	77,00 mm				
KFX (TU3JP)	01.1996 →	B	4	1361 cm <sup>3</sup>	2V	49-55 kW (67-75 PS)	10,2	77,00 mm				
K1D (TU3A)	→ 12.1994	B	4	1361 cm <sup>3</sup>	2V	49-50 kW (67-68 PS)	9,3:1	77,00 mm				
K5A (TU3)	→ 03.1996	B	4	1360 cm <sup>3</sup>	2V	47-51 kW (64-69 PS)	10,2	77,00 mm				
TU 3FM	10.1988 → 12.1993	B	4	1361 cm <sup>3</sup>	2V	55-58 kW (75-79 PS)	9,3:1	77,00 mm				
	IN [2]	36,7 x 7 x 112,8	S	-	-	30°	-	1	-	III	0948 58	<b>537841</b>
	IN [2]	36,7 x 7 x 112,8	S	-	-	45°	-	1	-	III	0948 91	<b>539019</b>
	EX [2]	29,2 x 7 x 112,6	A/S	-	-	45°	-	1	-	III	0949 59	<b>539003</b>
	[50]	Ø 7 mm									0950 12	<b>KK-7H</b>
	IN/EX [4]	13,06 x 7 x 47,5	G1								0220 59	<b>81-5318</b>
	[4]										0903 54	<b>50 006 136</b>
<b>10</b>		<b>75</b>										
XK	→ 07.1969	B	4	1130 cm <sup>3</sup>	2V	39-40 kW (53-55 PS)	8,8	64,00 mm				
	IN [2]	44,5 x 7,9 x 105,5	S	-	-	45°	-	1	-			<b>105-35091</b>
	EX [2]	41,3 x 7,9 x 103,7	A	-	Cr -	45°	-	1	-			<b>105-35368</b>
<b>11</b>		<b>75</b>										
XK4	→ 10.1977	B	4	1130 cm <sup>3</sup>	2V	40 kW (55 PS)	8,8	64,00 mm				
	IN/EX [4]	14,06 x 8.04 x 58,6	G1								0220 28	<b>81-5309</b>
<b>12</b>		<b>75</b>										
KAY (TU3CP)	→ 09.1993	B	4	1361 cm <sup>3</sup>	2V	44 kW (60 PS)	9,3	77,00 mm				
KFZ (TU3J2/Z)	→ 04.1996	B	4	1361 cm <sup>3</sup>	2V	69 kW (94 PS)	9,9	77,00 mm				
TU24	→ 10.1990	B	4	1294 cm <sup>3</sup>	2V	74-76 kW (101-103 PS)	9,6	73,20 mm				
	[4]										0903 54	<b>50 006 136</b>
<b>13</b>		<b>75</b>										
TU2J2	→ 04.1996	B	4	1294 cm <sup>3</sup>	2V	72-74 kW (98-101 PS)	10	73,20 mm				
	IN [2]	39,3 x 7 x 111,5	S	-	-	30°	-	22	-	III	0948 65	<b>537505</b>
	EX [2]	31,2 x 7 x 111,5	A/S	-	Cr -	45°	-	VS	-	III	0948 73	<b>537506</b>
	EX [2]	31,2 x 7 x 111,5	A/S	-	Cr -	45°	-	VS	-	III	0949 70	<b>537506</b>
	[50]	Ø 7 mm									0950 13	<b>MK-7H</b>
	IN/EX [4]	13,28 x 7 x 48,5	B1								0220 83	<b>81-5329</b>
	[4]										0903 54	<b>50 006 136</b>
<b>14</b>		<b>75</b>										
K2B (TU3S)	→ 06.1994	B	4	1360 cm <sup>3</sup>	2V	62 kW (85 PS)	9,3	77,00 mm				
TU32	→ 12.2015	B	4	1361 cm <sup>3</sup>	2V	51-55 kW (70-75 PS)	9,3	77,00 mm				
Fortsetzung nächste Seite / continued on next page / suite page suivante / continuación página próxima / Продолжение на следующей странице												



					Reference	Item No.	
	IN [2] IN [2] EX [2]	36,7 x 7 x 112,8 36,7 x 7 x 112,8 29,2 x 7 x 112,6	S - - S - - A/S - -	- 30° - - - 45° - - - 45° - -	1 - III 1 - III 1 - III	0948 58 0948 91 0949 59	<b>537841</b> <b>539019</b> <b>539003</b>
	[50]	∅ 7 mm				0950 12	<b>KK-7H</b>
	IN/EX [4]	13,06 x 7 x 47,5	G1			0220 59	<b>81-5318</b>

## 15 75

KFU (ET3J4)		B	4	1360 cm <sup>3</sup> 4V	65 kW	(88 PS) 10,5	77,00 mm
	IN [2] EX [2]	28,3 x 5,5 x 100,8 24,4 x 5,5 x 101,0	S - - A/S - Cr -	- 45° - - - 45° - VS -	22 - III 22 - III	0948 C8 0949 C4	<b>539026</b> <b>539027</b>
	[50]	∅ 5,5 mm					<b>MK-5.5H</b>
	ES AS					0801 AJ 0801 AK	<b>50 007 069</b> <b>50 007 070</b>
	[8]	H 12 x 34,6 x 34,6				0942 42 0942 51 0942 52 0942 53	<b>50 006 432</b>

## 16 75

KfV (TU3A)		B	4	1360 cm <sup>3</sup> 2V	54-60 kW	(73-82 PS) 9,3-10,2	77,00 mm
KfV (TU3JP)		B	4	1360 cm <sup>3</sup> 2V	48-55 kW	(65-75 PS) 9,3-10,5	77,00 mm
	IN [2] IN [2] IN [2] EX [2] EX [2]	36,7 x 7 x 112,8 36,7 x 7 x 112,8 39,3 x 7 x 111,5 29,2 x 7 x 112,6 31,2 x 7 x 111,5	S - - S - - S - - A/S - - A/S - Cr -	- 30° - - - 45° - - - 30° - - - 45° - - - 45° - VS -	1 - III 1 - III 22 - III 1 - III 22 - III	0948 58 0948 91 0948 65 0948 73 0949 59 0949 70	<b>537841</b> <b>539019</b> <b>537505</b> <b>539003</b> <b>537506</b>
	[50] [50]	∅ 7 mm ∅ 7 mm				0950 12 0950 13	<b>KK-7H</b> <b>MK-7H</b>
	IN/EX [4] IN/EX [4]	13,06 x 7 x 47,5 13,28 x 7 x 48,5	G1 B1			0220 59 0220 83	<b>81-5318</b> <b>81-5329</b>
	[4]					0903 54	<b>50 006 136</b>

## 17 75

K9Y (TUD3Y)		→ 04.1996 D	4	1361 cm <sup>3</sup> 2V	37 kW	(50 PS) 22	77,00 mm
						0801 K7	<b>50 006 264</b>

## 18 75

<b>9HD (DV6CTED)</b> Euro 4	D	4	1560 cm <sup>3</sup> 2V	84 kW	(114 PS) 17,6:1	88,30 mm
<b>9HN (DV6ETED)</b> Euro 4	D (LA)	4	1560 cm <sup>3</sup> 2V	55 kW	(75 PS) 17,6	88,30 mm
<b>9HP (DV6DTED)</b> Euro 4	D (LA)	4	1560 cm <sup>3</sup> 2V	68-69 kW	(92-94 PS) 18	88,30 mm
<b>9HR (DV6C) Euro 5</b>	D (A)	4	1560 cm <sup>3</sup> 2V	82-85 kW	(112-116 PS) 17,6	88,30 mm

Fortsetzung nächste Seite / continued on next page / suite page suivante / continuación página próxima / Продолжение на следующей странице

					Reference	Item No.
IN [2] EX [2]	30,0 x 5,5 x 95,5 27,6 x 5,5 x 95,5	S - Cr - RA/S- Cr -	- 45° - - - 45° - VS -	22 - III 22 - III	0948 F7 0949 F5	<b>539046</b> <small>NEW</small> <b>539047</b> <small>NEW</small>
[50]	Ø 5,5 mm					<b>MK-5.5H</b>
IN/EX [4]	9,55 x 5.51 x 34,0	G1				<b>81-18111</b> <small>NEW</small>
[8]	H 12 x 34,6 x 34,6				0942 42 0942 51 0942 52 0942 53	<b>50 006 432</b>

**19**
**75**

**9HN (DV6ETED4)** D (LA) 4 1560 cm<sup>3</sup> 4V 55 kW (75 PS) 17,6 88,30 mm  
Euro 4

IN [2] IN [2] EX [2] EX [2]	25,6 x 5,5 x 96,4 30,0 x 5,5 x 95,5 23,4 x 5,5 x 96,6 27,6 x 5,5 x 95,5	S - Cr - S - Cr - A/S - Cr - RA/S- Cr -	- 45° - - - 45° - - - 45° - VS - - 45° - VS -	22 - III 22 - III 22 - III 22 - III	0948 C7 0948 F7 0949 C3 0949 F5	<b>539009</b> <b>539046</b> <small>NEW</small> <b>539010</b> <b>539047</b> <small>NEW</small>
[50]	Ø 5,5 mm					<b>MK-5.5H</b>
IN/EX [4]	9,55 x 5.51 x 34,0	G1				<b>81-18111</b> <small>NEW</small>
	ES AS ES AS				0801 Z9 0801 AH 0801 Z9 0801 AH	<b>50 007 093</b> <small>NEW</small> (1) <b>50 007 094</b> <small>NEW</small> (1) <b>50 007 573</b> <b>50 007 574</b>
	(1) gegossene Version / cast Version / version coule / versión fundida / литая версия					
[8]	H 12 x 34,6 x 34,6				0942 42 0942 51 0942 52 0942 53	<b>50 006 432</b>
[8]	H 12 x 34,5 x 33,4				0942 89	<b>50 006 433</b>
[4]					0903 J1 0903 66 0903 67	<b>50 006 485</b>

**20**
**75**

**9HS (DV6TED4BU)** D (LA) 4 1560 cm<sup>3</sup> 4V 66 kW (90 PS) 17,6 88,30 mm  
Euro 4  
**9HT (DV6BTED4)** D (LA) 4 1560 cm<sup>3</sup> 4V 55 kW (75 PS) 17,6:1 88,30 mm  
Euro 4  
**9HU (DV6UTED4)** D (LA) 4 1560 cm<sup>3</sup> 4V 66 kW (90 PS) 18 88,30 mm  
Euro 4  
**9HV (DV6ATED4)** D (LA) 4 1560 cm<sup>3</sup> 4V 66 kW (90 PS) 17,6 88,30 mm  
Euro 4  
**9HV (DV6TED4)** D (LA) 4 1560 cm<sup>3</sup> 4V 66 kW (90 PS) 17,6 88,30 mm  
Euro 4  
**9HX (DV6ATED4)** D (A) 4 1560 cm<sup>3</sup> 4V 66-68 kW (90-92 PS) 18 88,30 mm  
Euro 4  
**9HY (DV6TED4)** D (LA) 4 1560 cm<sup>3</sup> 4V 80 kW (109 PS) 17,6 88,30 mm  
Euro 4  
**9HZ (DV6TED4)** D (LA) 4 1560 cm<sup>3</sup> 4V 80-84 kW (109-114 PS) 17,5 88,30 mm  
Euro 4

40 179 6..

IN [2] EX [2]	25,6 x 5,5 x 96,4 23,4 x 5,5 x 96,6	S - Cr - A/S - Cr -	- 45° - - - 45° - VS -	22 - III 22 - III	0948 C7 0949 C3	<b>539009</b> <b>539010</b>
Fortsetzung nächste Seite / continued on next page / suite page suivante / continuación página próxima / Продолжение на следующей странице						

					Reference	Item No.
[50]	Ø 5,5 mm					<b>MK-5.5H</b>
IN/EX [4]	9,55 x 5.51 x 34,0	G1				<b>81-18111</b>
	ES AS ES AS (1) gegossene Version / cast Version / version coule / versión fundida / литая версия				0801 Z9 0801 AH 0801 Z9 0801 AH	<b>50 007 093</b> (1) <b>50 007 094</b> (1) <b>50 007 573</b> <b>50 007 574</b>
[8]	H 12 x 34,5 x 33,4				0942 89	<b>50 006 433</b>
[4]					0903 J1 0903 66 0903 67	<b>50 006 485</b>

## 21

**XL3** → 09.1975 B 4 1290 cm<sup>3</sup> 2V 48 kW (65 PS) 8,8:1 71,00 mm

IN/EX [4]	14,06 x 8.04 x 58,6	G1			0220 28	<b>81-5309</b>
-----------	---------------------	----	--	--	---------	----------------

## 22

**EP6CDTX Euro 5** 03.2010 → B (A) 4 1598 cm<sup>3</sup> 4V 147-150 kW (200-204 PS) 10,5 85,60 mm

IN [2] EX [2]	29,7 x 5 x 95,0 26,2 x 5 x 110,1	S - Cr - RA/S- -	- 45° - Y - - 45° - VS -	22 - III 22 - III	0949 E2	<b>111226</b> <b>539031</b>
[50]	Ø 5 mm					<b>MK-5H</b>
IN [4] IN [4] EX [4] EX [4]	9,05 x 5.01 x 41,5 9,15 x 5.01 x 41,5 9,05 x 5.01 x 44,5 9,15 x 5.01 x 44,5 (1) 1. oversize	B1 B1 B1 B1				<b>81-11121</b> <b>81-11122</b> (1) <b>81-11123</b> <b>81-11124</b> (1)

## 23

**5FN (EP6CDT)** B (LA) 4 1598 cm<sup>3</sup> 4V 110 kW (150 PS) 10,5 85,80 mm

IN [2] EX [2]	28,8 x 5 x 105,8 26,2 x 5 x 110,1	S - - RA/S- -	- 45° - - - 45° - VS -	22 - III 22 - III	0948 E8 0949 E2	<b>539030</b> <b>539031</b>
[50]	Ø 5 mm					<b>MK-5H</b>
[8]	H 12 x 30				0942 87	<b>50 006 135</b>
[4]						<b>50 006 129</b>

## 24

<b>EP6 Euro 4</b>	B	4	1598 cm <sup>3</sup>	4V	88 kW	(120 PS)	11	85,80 mm
<b>5FR (EP6DT)</b>	B (LA)	4	1598 cm <sup>3</sup>	4V	115 kW	(156 PS)	10,5	85,80 mm
<b>5FS (EP6C)</b>	B	4	1598 cm <sup>3</sup>	4V	88-89 kW	(120-121 PS)	10,5	85,80 mm
<b>5FU (EP6CDTX)</b>	B (A)	4	1598 cm <sup>3</sup>	4V	147 kW	(200 PS)	10,5	85,80 mm
<b>Euro 4</b>								
<b>5FW (EP6)</b>	B	4	1598 cm <sup>3</sup>	4V	88 kW	(120 PS)	11	85,80 mm
<b>5FY (EP6DTS) Euro 4</b>	B (A)	4	1598 cm <sup>3</sup>	4V	128 kW	(175 PS)	10,5	85,80 mm

Fortsetzung nächste Seite / continued on next page / suite page suivante / continuación página próxima / Продолжение на следующей странице

						Reference	Item No.
	IN [2] EX [2]	28,8 x 5 x 105,8 26,2 x 5 x 110,1	S - - RA/S- -	- 45° - - - 45° - VS -	22 - III 22 - III	0948 E8 0949 E2	<b>539030</b> <b>539031</b>
	[50]	Ø 5 mm					<b>MK-5H</b>
	IN [4] IN [4] EX [4] EX [4] (1) 1. oversize	9,05 x 5.01 x 41,5 9,15 x 5.01 x 41,5 9,05 x 5.01 x 44,5 9,15 x 5.01 x 44,5	B1 B1 B1 B1				<b>81-11121</b> <b>81-11122</b> (1) <b>81-11123</b> <b>81-11124</b> (1)
	[8]	H 12 x 30				0942 87	<b>50 006 135</b>
	[4]						<b>50 006 129</b>

## 25

**77**

<b>EP3</b>	B	4	1397 cm <sup>3</sup>	4V	70 kW	(95 PS)	75,00 mm
<b>EP3C</b>	B	4	1397 cm <sup>3</sup>	4V	70 kW	(95 PS) 11	75,00 mm
	IN [2] EX [2]	30,0 x 5 x 97,0 25,0 x 5 x 110,7	S - - RA/S- -	- 45° - - - 45° - VS -	22 - III 22 - III	0948 F9 0949 F6	<b>539032</b> <b>539033</b>
	[50]	Ø 5 mm					<b>MK-5H</b>
	IN [4] IN [4] EX [4] EX [4] (1) 1. oversize	9,05 x 5.01 x 41,5 9,15 x 5.01 x 41,5 9,05 x 5.01 x 44,5 9,15 x 5.01 x 44,5	B1 B1 B1 B1				<b>81-11121</b> <b>81-11122</b> (1) <b>81-11123</b> <b>81-11124</b> (1)
	[8]	H 12 x 30				0942 87	<b>50 006 135</b>
	[4]						<b>50 006 129</b>

## 26

**77**

<b>VJX (TUD5)</b>	→ 04.2007	D	4	1527 cm <sup>3</sup>	2V	42 kW	(57 PS) 23	82,00 mm
<b>VJY (TUD5)</b>	→ 04.2007	D	4	1527 cm <sup>3</sup>	2V	40-43 kW	(54-58 PS) 23	82,00 mm
94 642 7..								
	IN [2] EX [2]	37,0 x 7 x 108,4 31,6 x 7 x 108,2	S - - A - Cr -	- 45° - - - 45° - -	9 - 9 -	0948 74 0949 80	<b>537627</b> <b>537628</b>	
	[50]	Ø 7 mm				0950 12	<b>KK-7H</b>	
						0801 K7	<b>50 006 264</b>	

## 27

**78,5**

<b>NFW (TU5J2)</b>	→ 01.2001	B	4	1587 cm <sup>3</sup>	2V	74 kW	(101 PS) 10,2:1	82,00 mm
<b>NFY (TU5J2)</b>	→ 01.2001	B	4	1587 cm <sup>3</sup>	2V	74-76 kW	(101-104 PS) 10,2:1	82,00 mm
<b>NFZ (TU5JP)</b>	→ 10.2003	B	4	1587 cm <sup>3</sup>	2V	65-66 kW	(88-90 PS) 10,2:1	82,00 mm
	IN [2] EX [2]	39,3 x 7 x 111,5 31,2 x 7 x 111,5	S - - A/S - Cr -	- 30° - - - 45° - VS -	22 - III 22 - III	0948 65 0948 73 0949 70	<b>537505</b> <b>537506</b>	

Fortsetzung nächste Seite / continued on next page / suite page suivante / continuación página próxima / Продолжение на следующей странице

					Reference	Item No.
[50]	Ø 7 mm				0950 13	<b>MK-7H</b>
IN/EX [4]	13,28 x 7 x 48,5	B1			0220 83	<b>81-5329</b>
[4]					0903 54	<b>50 006 136</b>

## 28 78,5

**NFX (TU5J4)** → 07.2004 B 4 1587 cm<sup>3</sup> 4V 87-88 kW (118-120 PS) 10,8:1 82,00 mm

IN [2]	28,8 x 6 x 104,4	S - Cr -	- 45° - VS -	1 - III	0948 83	<b>537209</b>
EX [2]	24,5 x 6 x 104,4	A/S - -	- 45° - VS -	1 - III	0949 A8 0949 C5	<b>539008</b>
[50]	Ø 6 mm					<b>LK-6H</b>

## 29 78,5

**NFU (TU5JP4)** B 4 1587 cm<sup>3</sup> 4V 78-90 kW (106-122 PS) 11 82,00 mm

40 161 6..

IN [2]	31,3 x 6 x 103,8	S - -	- 45° - -	1 - III	0948 A9 0948 E0	<b>539007</b>
EX [2]	24,5 x 6 x 104,4	A/S - -	- 45° - VS -	1 - III	0949 A8 0949 C5	<b>539008</b>
[50]	Ø 6 mm					<b>LK-6H</b>

## 30 80

**AJZ (XUD7TEY)** → 12.1992 D (LA) 4 1769 cm<sup>3</sup> 2V 66 kW (90 PS) 22,5 88,00 mm

IN [2]	38,5 x 8 x 112,4	S - -	- 45° - -	1 - III	0948 94	<b>531005</b>
EX [2]	33,0 x 8 x 112,0	A - Cr -	- 45° - -	1 -	0949 73	<b>537450</b> (1)
(1) Ventilsiatz/valve seat/siège de soupape/asiento de válvula/седло клапана 3,8 mm						
[50]	Ø 8 mm				0950 05	<b>KK-8H</b>
IN/EX [4]	14,05 x 8 x 48,0	B1			0220 75 0220 76	<b>81-5326</b>
	491 mm				0801 E8	<b>50 006 220</b>

## 31 80

**A8A (XUD7TE)** → 12.1992 D (LA) 4 1769 cm<sup>3</sup> 2V 66 kW (90 PS) 22 88,00 mm

**A8B (XUD7TE)** → 09.1998 D (A) 4 1769 cm<sup>3</sup> 2V 57 kW (78 PS) 22 88,00 mm

**XUD7T** → 05.1997 D (A) 4 1769 cm<sup>3</sup> 2V 58 kW (79 PS) 22 88,00 mm

IN [2]	38,5 x 8 x 112,4	S - -	- 45° - -	1 - III	0948 94	<b>531005</b>
EX [2]	33,0 x 8 x 112,0	A - Cr -	- 45° - -	1 -	0949 73	<b>537450</b> (1)
(1) Ventilsiatz/valve seat/siège de soupape/asiento de válvula/седло клапана 3,8 mm						
[50]	Ø 8 mm				0950 05	<b>KK-8H</b>
IN/EX [4]	14,05 x 8 x 48,0	B1			0220 75 0220 76	<b>81-5326</b>
	491 mm				0801 E8 0801 C9	<b>50 006 220</b> <b>50 006 265</b>

					Reference	Item No.		
<b>32</b>	<b>80</b>							
<b>A9A (XUD7)</b>	→ 12.2002	D	4	1769 cm <sup>3</sup>	2V	43-44 kW (58-60 PS) 23	88,00 mm	
<b>161A (XUD7)</b>	→ 09.1998	D	4	1769 cm <sup>3</sup>	2V	44 kW (60 PS) 23	88,00 mm	
93 784 7..								
	IN [2] EX [2]	38,5 x 8 x 112,4 33,0 x 8 x 111,8	S - Cr - A - Cr -	- 45° - - 45° -	- -	1 - III 1 -	0948 59 0949 47 0949 60 0949 74 0949 73	<b>537746</b> <b>537747</b> (1)
	EX [2]	33,0 x 8 x 112,0	A - Cr -	- 45° -	-	1 -	0949 73	<b>537450</b> (2)
	(1) Ventilsitz/valve seat/siège de soupape/asiento de válvula/седло клапана 3,3 mm							
	(2) Ventilsitz/valve seat/siège de soupape/asiento de válvula/седло клапана 3,8 mm							
	[50]	∅ 8 mm					0950 05	<b>KK-8H</b>
	IN/EX [4]	14,05 x 8 x 48,0	B1				0220 75 0220 76	<b>81-5326</b>
	IN/EX [4]	14,06 x 8 x 52,2	B1				0220 65	<b>81-5320</b>
	IN/EX [4]	14,07 x 8 x 50,0	B1				0220 55	<b>81-5314</b>
	IN/EX [4]	14,29 x 8 x 52,2	B1				0220 65	<b>81-5317</b>
		491 mm 504 mm					0801 E8 0801 C2 0801 55	<b>50 006 220</b> <b>50 006 263</b>
<b>33</b>	<b>82,2</b>							
<b>WJY (DW8B)</b>	12.1999 →	D	4	1868 cm <sup>3</sup>	2V	51 kW (69 PS) 23	88,00 mm	
<b>WJZ (DW8)</b>	06.1998 →	D	4	1868 cm <sup>3</sup>	2V	51-52 kW (69-72 PS) 23	88,00 mm	
	IN [2] EX [2]	38,5 x 8 x 112,4 33,0 x 8 x 111,8	S - Cr - A - Cr -	- 45° - - 45° -	- -	1 - III 1 -	0948 59 0949 47 0949 60 0949 74	<b>537746</b> <b>537747</b> (1)
	(1) Ventilsitz/valve seat/siège de soupape/asiento de válvula/седло клапана 3,3 mm							
	[50]	∅ 8 mm					0950 05	<b>KK-8H</b>
	IN/EX [4]	14,05 x 8 x 48,0	B1				0220 75 0220 76	<b>81-5326</b>
	IN/EX [4]	14,06 x 8 x 52,2	B1				0220 65	<b>81-5320</b>
	IN/EX [4]	14,07 x 8 x 50,0	B1				0220 55	<b>81-5314</b>
	IN/EX [4]	14,29 x 8 x 52,2	B1				0220 65	<b>81-5317</b>
		491 mm					0801 E8	<b>50 006 220</b>
<b>34</b>	<b>82,7</b>							
<b>6FZ (EW7J4)</b>		B	4	1749 cm <sup>3</sup>	4V	85 kW (116 PS) 10,8:1	81,40 mm	
	IN [2] EX [2]	29,8 x 6 x 106,0 27,2 x 6 x 104,1	S - - A/S - Cr -	- 45° - - 45° -	- VS -	1 - III 1 - III	0949 A4	<b>531023</b> <b>531026</b>
	[50]							<b>KK-6H</b>
	IN [4] EX [4]	12,11 x 6 x 40,8 12,06 x 6 x 40,8	B1 G2				0221 25 0221 24	<b>81-5333</b> <b>81-5334</b>
	[8]	H 28,4 x 26 x 26					0942 46 0942 48	<b>50 006 480</b>

**P**



					Reference	Item No.	
<b>35</b>	83						
<b>BFZ (XU5JP)</b>	01.1994 → 05.2004	B	4	1580 cm <sup>3</sup> 2V	65-68 kW (88-92 PS)	9,25 73,00 mm	
	IN [2]	41,6 x 8 x 108,8	S - -	- 45° - -	1 - III	0948 56 0948 87	<b>537853</b>
	EX [2]	34,5 x 8 x 108,4	A/S - Cr -	- 45° - VS -	1 - III	0949 57	<b>537851</b>
	[50]	∅ 8 mm				0950 05	<b>KK-8H</b>
	IN [4]	13,07 x 8 x 38,7	B1			0220 64	<b>81-5322</b>
	IN [4]	13,29 x 8 x 38,7	B1			0220 63	<b>81-5315</b>
	EX [4]	13,07 x 8 x 45,0	B1			0220 72	<b>81-5323</b>
	EX [4]	13,27 x 8 x 45,0	B1			0220 17 0221 17	<b>81-5316</b>
<b>36</b>	83						
<b>D6C (XU9J4)</b>	→ 07.1992	B	4	1905 cm <sup>3</sup> 4V	116-118 kW (158-160 PS)	9,7 88,00 mm	
	[50]	∅ 7 mm				0950 13	<b>MK-7H</b>
	[8]	H 32 x 26 x 26				0942 22 0942 30 0942 31 0942 34 0942 40	<b>50 006 428</b>
<b>37</b>	83						
<b>DFW (XU9J4Z)</b>	→ 12.1993	B	4	1905 cm <sup>3</sup> 4V	108 kW (147 PS)	9,7:1 88,00 mm	
	[8]	H 32 x 26 x 26				0942 22 0942 30 0942 31 0942 34 0942 40	<b>50 006 428</b>
<b>38</b>	83						
<b>BAZ (XU5CP)</b>	→ 09.1998	B	4	1580 cm <sup>3</sup> 2V	54-55 kW (74-75 PS)	8,95:1 73,00 mm	
<b>B1A (XU51C)</b>	→ 09.1998	B	4	1580 cm <sup>3</sup> 2V	55-59 kW (75-80 PS)	9,3 73,00 mm	
<b>B1D (XU51C)</b>	→ 07.1989	B	4	1580 cm <sup>3</sup> 2V	55-59 kW (75-80 PS)	9,3 73,00 mm	
<b>B1E (XU51C)</b>	→ 09.1998	B	4	1580 cm <sup>3</sup> 2V	53-59 kW (72-80 PS)	9,3 73,00 mm	
<b>B6B (XU5J)</b>	→ 09.1988	B	4	1580 cm <sup>3</sup> 2V	76 kW (103 PS)	9,8 73,00 mm	
<b>171 (XU5S)</b>	→ 07.1992	B	4	1580 cm <sup>3</sup> 2V	66-71 kW (90-97 PS)	9,5 73,00 mm	
<b>180A (XU5J)</b>	→ 10.1990	B	4	1580 cm <sup>3</sup> 2V	76-77 kW (104-105 PS)	9,8 73,00 mm	
<b>180Z (XU5J)</b>	→ 10.1990	B	4	1580 cm <sup>3</sup> 2V	76 kW (103 PS)	9,8 73,00 mm	
	EX [2]	33,0 x 8 x 108,1	A - Cr -	- 45° - -	1 -		<b>539002</b>
	[50]	∅ 8 mm				0950 05	<b>KK-8H</b>
	IN [4]	13,07 x 8 x 38,7	B1			0220 64	<b>81-5322</b>
	IN [4]	13,29 x 8 x 38,7	B1			0220 63	<b>81-5315</b>
	EX [4]	13,07 x 8 x 45,0	B1			0220 72	<b>81-5323</b>
	EX [4]	13,27 x 8 x 45,0	B1			0220 17 0221 17	<b>81-5316</b>

					<b>Reference</b>	<b>Item No.</b>
--	--	--	--	--	------------------	-----------------

<b>39</b>		<b>83</b>							
<b>BDZ (XU5M)</b>	→ 10.1996	B	4	1580 cm <sup>3</sup>	2V	65-69 kW	(88-94 PS)	9,2	73,00 mm
<b>B2A (XU52C/K)</b>	→ 05.1997	B	4	1580 cm <sup>3</sup>	2V	66-68 kW	(90-92 PS)	8,95	73,00 mm
<b>DDZ (XU9M)</b>	→ 12.1993	B	4	1905 cm <sup>3</sup>	2V	80 kW	(109 PS)	9,2	88,00 mm
<b>DKZ (XU9JAZ)</b>	→ 11.1997	B	4	1905 cm <sup>3</sup>	2V	88-92 kW	(120-125 PS)	9,25	88,00 mm
<b>D2A (XU92C)</b>	→ 05.1989	B	4	1905 cm <sup>3</sup>	2V	75 kW	(102 PS)	8,4	88,00 mm
<b>D2C (XU92C)</b>	→ 12.1992	B	4	1905 cm <sup>3</sup>	2V	70 kW	(95 PS)	9,3	88,00 mm
<b>D6B (XU9JA)</b>	→ 09.1998	B	4	1905 cm <sup>3</sup>	2V	94-96 kW	(128-131 PS)	9,2	88,00 mm
<b>LFW (XU7JP)</b>	→ 08.2002	B	4	1761 cm <sup>3</sup>	2V	73 kW	(99 PS)	9,3	81,40 mm
<b>LFX (XU7JB)</b>	→ 10.2004	B	4	1761 cm <sup>3</sup>	2V	66 kW	(90 PS)	9,5	81,40 mm
<b>LFZ (XU7JP)</b>	→ 04.2002	B	4	1762 cm <sup>3</sup>	2V	74-76 kW	(101-103 PS)	9,25:1	81,40 mm

90 382 7..., 94 351 7..

	IN [2]	41,6 x 8 x 108,8	S - -	- 45° - -	1 - III	0948 56 0948 87	<b>537853</b>
	EX [2]	33,0 x 8 x 108,1	A - Cr -	- 45° - -	1 -		<b>539002</b>
	EX [2]	34,5 x 8 x 108,4	A/S - Cr -	- 45° - VS -	1 - III	0949 57	<b>537851</b>
	[50]	Ø 8 mm				0950 05	<b>KK-8H</b>
	IN [4]	13,07 x 8 x 38,7	B1			0220 64	<b>81-5322</b>
	IN [4]	13,29 x 8 x 38,7	B1			0220 63	<b>81-5315</b>
	EX [4]	13,07 x 8 x 45,0	B1			0220 72	<b>81-5323</b>
	EX [4]	13,27 x 8 x 45,0	B1			0220 17 0221 17	<b>81-5316</b>

<b>40</b>		<b>83</b>							
<b>LFY (XU7JP4)</b>	→ 10.2003	AB	4	1761 cm <sup>3</sup>	4V	81-86 kW	(110-117 PS)	10,4	81,40 mm

	IN [2]	34,1 x 6 x 106,4	S - -	- 45° - -	1 - III	0948 82	<b>537141</b>
	IN [2]	34,6 x 7 x 106,4	S - -	- 45° - -	22 - III	0948 75	<b>537131</b>
	EX [2]	29,6 x 6 x 105,8	A/S - Cr -	- 45° - VS -	1 - III	0949 A6 0949 92	<b>533033</b>
	EX [2]	29,6 x 7 x 105,7	A/S - Cr -	- 45° - VS -	22 - III	0949 81	<b>537132</b>
	[50]	Ø 6 mm					<b>LK-6H</b>
	[50]	Ø 7 mm				0950 13	<b>MK-7H</b>
	IN/EX [4]	12,07 x 7 x 40,0	B1			0221 19	<b>81-5319</b>
	IN [4]	12,11 x 6 x 40,8	B1			0221 25	<b>81-5333</b>
	EX [4]	12,06 x 6 x 40,8	G2			0221 24	<b>81-5334</b>
	[8]	H 32 x 26 x 26				0942 22 0942 30 0942 31 0942 34 0942 40	<b>50 006 428</b>

<b>41</b>		<b>83</b>							
<b>DJY (XUD9A)</b>	07.1997 → 12.2002	D	4	1905 cm <sup>3</sup>	2V	50-52 kW	(68-71 PS)	23	88,00 mm (1)
<b>DJZ (XUD9Y)</b>	→ 05.2001	D	4	1905 cm <sup>3</sup>	2V	47 kW	(64 PS)	23,5	88,00 mm
<b>D9A (XUD9)</b>	→ 12.1993	D	4	1905 cm <sup>3</sup>	2V	47 kW	(64 PS)	23,5	88,00 mm (1)
<b>D9B (XUD9A)</b>	07.1997 → 11.1999	D	4	1905 cm <sup>3</sup>	2V	51-52 kW	(69-71 PS)	23	88,00 mm (1)
<b>XUD9</b>	→ 05.1999	D	4	1905 cm <sup>3</sup>	2V	47-52 kW	(64-71 PS)	23,5	88,00 mm (1)
<b>162 (XUD9)</b>	→ 12.1993	D	4	1905 cm <sup>3</sup>	2V	47-48 kW	(64-65 PS)	23,5	88,00 mm (1)

93 648 7..

(1) For engines with cam driven vacuum pump.

	IN [2]	38,5 x 8 x 112,4	S - Cr -	- 45° - -	1 - III	0948 59	<b>537746</b>
	EX [2]	33,0 x 8 x 111,8	A - Cr -	- 45° - -	1 -	0949 47 0949 60 0949 74	<b>537747</b> (2)
	EX [2]	33,0 x 8 x 112,0	A - Cr -	- 45° - -	1 -	0949 73	<b>537450</b> (3)

(2) Ventil Sitz/valve seat/siège de soupape/asiento de válvula/седло клапана 3,3 mm

Fortsetzung nächste Seite / continued on next page / suite page suivante / continuación página próxima / Продолжение на следующей странице

					Reference	Item No.	
(3)	Ventilsitz/valve seat/siège de soupape/asiento de válvula/седло клапана 3,8 mm						
[50]	Ø 8 mm				0950 05	<b>KK-8H</b>	
IN/EX [4]	14,05 x 8 x 48,0	B1			0220 75 0220 76	<b>81-5326</b>	
IN/EX [4]	14,06 x 8 x 52,2	B1			0220 65	<b>81-5320</b>	
IN/EX [4]	14,07 x 8 x 50,0	B1			0220 55	<b>81-5314</b>	
IN/EX [4]	14,29 x 8 x 52,2	B1			0220 65	<b>81-5317</b>	
	491 mm 504 mm				0801 E8 0801 C2 0801 55	<b>50 006 220</b> <b>50 006 263</b>	

## 42

**DHV (XUD9BSD)** 03.1998 → 04.2002 D 4 1905 cm<sup>3</sup> 2V 55 kW (75 PS) 21,8:1 88,00 mm  
**DHX (XUD9TE)** → 10.2004 D (A) 4 1905 cm<sup>3</sup> 2V 66 kW (90 PS) 21,8 88,00 mm  
 94 786 7..

IN [2]	38,5 x 8 x 112,4	S - -	- 45° - -	1 - III	0948 94	<b>531005</b>
[50]	Ø 8 mm				0950 05	<b>KK-8H</b>
IN/EX [4]	14,05 x 8 x 48,0	B1			0220 75 0220 76	<b>81-5326</b>
IN/EX [4]	14,06 x 8 x 52,2	B1			0220 65	<b>81-5320</b>
IN/EX [4]	14,07 x 8 x 50,0	B1			0220 55	<b>81-5314</b>
IN/EX [4]	14,29 x 8 x 52,2	B1			0220 65	<b>81-5317</b>
	491 mm				0801 E8	<b>50 006 220</b>

## 43

**D9B (XUD9AU)** → 04.2002 D 4 1905 cm<sup>3</sup> 2V 51 kW (70 PS) 23 88,00 mm  
**Euro 2**  
 93 648 7..

IN [2]	38,5 x 8 x 112,4	S - Cr -	- 45° - -	1 - III	0948 59	<b>537746</b>	
IN [2]	40,3 x 8 x 111,6	S - -	- 45° - VS -	1 - III		<b>515319</b>	
EX [2]	33,0 x 8 x 111,8	A - Cr -	- 45° - -	1 -	0949 47 0949 60 0949 74	<b>537747</b> (1)	
(1)	Ventilsitz/valve seat/siège de soupape/asiento de válvula/седло клапана 3,3 mm						
[50]	Ø 8 mm				0950 05	<b>KK-8H</b>	
IN/EX [4]	14,05 x 8 x 48,0	B1			0220 75 0220 76	<b>81-5326</b>	
IN/EX [4]	14,06 x 8 x 52,2	B1			0220 65	<b>81-5320</b>	
IN/EX [4]	14,07 x 8 x 50,0	B1			0220 55	<b>81-5314</b>	
IN/EX [4]	14,29 x 8 x 52,2	B1			0220 65	<b>81-5317</b>	
	491 mm				0801 E8	<b>50 006 220</b>	

					<b>Reference</b>	<b>Item No.</b>
--	--	--	--	--	------------------	-----------------

## 44 83

<b>DHY (XUD9TE)</b>	→ 05.2004	D (A)	4	1905 cm <sup>3</sup>	2V	66-69 kW	(90-93 PS)	21,8	88,00 mm (1)
<b>D8B (XUD9TE)</b>	→ 05.1998	D (LA)	4	1905 cm <sup>3</sup>	2V	68-69 kW	(92-94 PS)	21,8	88,00 mm (1)
<b>D8C (XUD9UTF)</b>	→ 04.2002	D (A)	4	1905 cm <sup>3</sup>	2V	68 kW	(92 PS)	21,8	88,00 mm
<b>XUD9TE</b>	→ 04.2002	D (A)	4	1905 cm <sup>3</sup>	2V	66-69 kW	(90-94 PS)	21,8	88,00 mm (1)

94 786 7..  
(1) For engines with cam driven vacuum pump.

	IN [2] EX [2]	38,5 x 8 x 112,4 33,0 x 8 x 112,0	S - - A - Cr -	- 45° - - 45° -	- -	1 - III 1 -	0948 94 0949 73	<b>531005</b> <b>537450</b>	(2)
		(2) Ventil Sitz/valve seat/siège de soupape/asiento de válvula/седло клапана 3,8 mm							
	[50]	Ø 8 mm					0950 05	<b>KK-8H</b>	
	IN/EX [4]	14,05 x 8 x 48,0	B1				0220 75 0220 76	<b>81-5326</b>	
	IN/EX [4]	14,06 x 8 x 52,2	B1				0220 65	<b>81-5320</b>	
	IN/EX [4]	14,07 x 8 x 50,0	B1				0220 55	<b>81-5314</b>	
	IN/EX [4]	14,29 x 8 x 52,2	B1				0220 65	<b>81-5317</b>	
		491 mm 504 mm					0801 E8 0801 C2 0801 55	<b>50 006 220</b> <b>50 006 263</b>	

## 45 84

<b>KF5</b>	→ 02.1971	B	4	1796 cm <sup>3</sup>	2V	71 kW	(97 PS)	8,35:1	81,00 mm
<b>KF6</b>	→ 02.1971	B	4	1796 cm <sup>3</sup>	2V	71 kW	(97 PS)	8,35:1	81,00 mm
<b>XCKF2</b>	01.1964 → 1969	B	4	1618 cm <sup>3</sup>	2V	65 kW	(88 PS)	8,8:1	73,00 mm
<b>XC5P</b>	→ 03.1980	B	4	1618 cm <sup>3</sup>	2V	50 kW	(68 PS)	7,6	73,00 mm
<b>XC6</b>	→ 12.1971	B	4	1618 cm <sup>3</sup>	2V	48-60 kW	(65-82 PS)	8,3	73,00 mm
<b>XC7P</b>	→ 06.1987	B	4	1618 cm <sup>3</sup>	2V	44-46 kW	(60-63 PS)	7,6	73,00 mm
<b>XM</b>	→ 02.1971	B	4	1796 cm <sup>3</sup>	2V	60 kW	(82 PS)	8,35:1	81,00 mm
<b>XM7</b>	→ 10.1999	B	4	1796 cm <sup>3</sup>	2V	53-58 kW	(72-79 PS)	7,5:1	81,00 mm
<b>XM7P</b>	→ 03.1980	B	4	1796 cm <sup>3</sup>	2V	48-50 kW	(65-68 PS)	7,5	81,00 mm
<b>105 (XM7)</b>	→ 10.1985	B	4	1796 cm <sup>3</sup>	2V	55-60 kW	(75-82 PS)	7,5	81,00 mm
<b>105C (XM7A)</b>	→ 09.1989	B	4	1796 cm <sup>3</sup>	2V	62-66 kW	(84-90 PS)	8,8	81,00 mm
<b>169B (XM7T)</b>	→ 01.1994	B	4	1796 cm <sup>3</sup>	2V	49-51 kW	(67-69 PS)	7,5	81,00 mm

	[50]	Ø 8 mm					0950 05	<b>KK-8H</b>	
--	------	--------	--	--	--	--	---------	--------------	--

## 46 85

<b>RLZ (EW10D)</b>	10.2000 →	B	4	1997 cm <sup>3</sup>	4V	103 kW	(140 PS)	11,4	88,00 mm
--------------------	-----------	---	---	----------------------	----	--------	----------	------	----------

	IN [2] EX [2]	32,4 x 6 x 105,0 29,2 x 6 x 102,6	S - - A/S - Cr -	- 45° - - 45° -	- VS -	1 - III 1 - III		<b>531027</b> <b>531028</b>	
	[50]							<b>KK-6H</b>	
	IN [4] EX [4]	12,11 x 6 x 40,8 12,06 x 6 x 40,8	B1 G2				0221 25 0221 24	<b>81-5333</b> <b>81-5334</b>	
	[8]	H 28,4 x 26 x 26					0942 46 0942 48	<b>50 006 480</b>	

## 47 85

<b>RFJ (EW10A) Euro 4</b>		B	4	1997 cm <sup>3</sup>	4V	103-111 kW	(140-151 PS)	11	88,00 mm
<b>RFK (EW10J4S)</b>		B	4	1997 cm <sup>3</sup>	4V	130-132 kW	(177-180 PS)	11	88,00 mm
<b>RFN (EW10J4)</b>		B	4	1997 cm <sup>3</sup>	4V	100-105 kW	(136-143 PS)	10,8	88,00 mm
<b>RFR (DEW10J4)</b>		B	4	1997 cm <sup>3</sup>	4V	99-101 kW	(135-138 PS)	10,8:1	88,00 mm

40 273 6.., 40 309 6..  
Fortsetzung nächste Seite / continued on next page / suite page suivante / continuación página próxima / Продолжение на следующей странице

					Reference	Item No.	
	IN [2] EX [2]	33,3 x 6 x 106,2 29,0 x 6 x 103,6	S - - A/S - Cr -	- 45° - - - 45° - VS -	1 - III 1 - III	0948 99 0949 99	<b>531010</b> <b>531011</b>
	[50]						<b>KK-6H</b>
	IN [4] EX [4]	12,11 x 6 x 40,8 12,06 x 6 x 40,8	B1 G2			0221 25 0221 24	<b>81-5333</b> <b>81-5334</b>
	[8]	H 28,4 x 26 x 26				0942 46 0942 48	<b>50 006 480</b>

## 48

<b>PHZ (XUD11ATE)</b>	→ 09.1999	D (A)	4	2088 cm <sup>3</sup>	3V	80 kW	(109 PS)	21,5	92,00 mm
<b>P8C (XUD11BTE)</b>	→ 10.2004	D (LA)	4	2088 cm <sup>3</sup>	3V	80 kW	(109 PS)	21,5	92,00 mm

90 686 6.., 94 643 6..

	[50]	Ø 8 mm				0950 14	<b>MK-8H</b>
	IN/EX [4]	13,07 x 8.01 x 54,5	B1				<b>81-5331</b>
						0801 F5	<b>50 006 331</b>
	[12]	H 15 x 43,4 x 43,35				0942 25	<b>50 006 458</b>
	[4]					0903 46	<b>50 006 407</b>

## 49

<b>4HT (DW12BTED4)</b>		D (LA)	4	2179 cm <sup>3</sup>	4V	125 kW	(170 PS)	16,6	96,00 mm
------------------------	--	--------	---	----------------------	----	--------	----------	------	----------

Euro 4

	[50]	Ø 6 mm					<b>MK-6H</b>
	IN/EX [4]	10,52 x 6 x 41,5	G1				<b>81-5330</b>
	[8]	H 12 x 33				0942 86	<b>50 006 494</b>

## 50

<b>4HW (DW12BTED4)</b>		D (LA)	4	2179 cm <sup>3</sup>	4V	94 kW	(128 PS)	17,6	96,00 mm
<b>4HX (DW12TED4/ FAP)</b>	→ 02.2006	D (LA)	4	2179 cm <sup>3</sup>	4V	98 kW	(133 PS)	18	96,00 mm
<b>4HY (DW12UTED)</b>		D (LA)	4	2179 cm <sup>3</sup>	2V	74 kW	(101 PS)	18:1	96,00 mm

40 405 6.., 40 406 6..

	IN [2] EX [2]	30,0 x 6 x 105,0 25,0 x 6 x 105,0	S - Cr - A/S - Cr -	- 45° - - - 45° - VS -	22 - III 22 - III	0948 A3 0949 A3 0949 F1	<b>181104</b> <b>181105</b>
	[50]	Ø 6 mm					<b>MK-6H</b>
	IN/EX [4]	10,52 x 6 x 41,5	G1				<b>81-5330</b>
		ES AS				0801 V9 0801 W0	<b>50 007 088</b> <small>NEW</small> <b>50 007 089</b>

Fortsetzung nächste Seite / continued on next page / suite page suivante / continuación página próxima / Продолжение на следующей странице

					Reference	Item No.
[8]	H 12 x 33,5 x 33,5				0942 49	<b>50 006 435</b>
[4]					0903 J4 0903 60 0903 69	<b>50 006 096</b> (1)
(1) mit Clip, with clip, avec clip, con clip, с брелоком-зажимом						

## 51

**85**

<b>AHV (DW10FD)</b>	D (LA)	4	1997 cm <sup>3</sup>	4V	100 kW	(136 PS)	88,00 mm
<b>Euro 6</b>							
<b>RHC (DW10CTED4)</b>	D (LA)	4	1997 cm <sup>3</sup>	4V	120 kW	(163 PS) 16	88,00 mm
<b>Euro 5</b>							
<b>RHD (DW10CB)</b>	D (LA)	4	1997 cm <sup>3</sup>	4V	100 kW	(136 PS) 18	88,00 mm
<b>RHD (DW10CTED4)</b>	D (LA)	4	1997 cm <sup>3</sup>	4V	100 kW	(136 PS) 18	88,00 mm
<b>RHE (DW10CTED4)</b>	D (LA)	4	1997 cm <sup>3</sup>	4V	110 kW	(150 PS) 16	88,00 mm
<b>Euro 5</b>							
<b>RHF (DW10BTED4)</b>	D (LA)	4	1997 cm <sup>3</sup>	4V	103 kW	(140 PS) 17,6	88,00 mm
<b>RHZ (DW10CTED)</b>	→ 12.2006 D (LA)	4	1997 cm <sup>3</sup>	2V	80 kW	(109 PS) 18	88,00 mm

EX [2]	25,0 x 6 x 105,0	A/S - Cr -	- 45° - VS -	22 - III	0949 A3 0949 F1	<b>181105</b>
[50]	∅ 6 mm					<b>MK-6H</b>
IN/EX [4]	10,52 x 6 x 41,5	G1				<b>81-5330</b>

## 52

**85**

<b>RHH (DW10CTED4)</b>	D (LA)	4	1997 cm <sup>3</sup>	4V	120 kW	(163 PS) 16	88,00 mm
<b>Euro 5</b>							
IN [2]	30,0 x 6 x 105,0	S - Cr -	- 45° - -	22 - III	0948 A3	<b>181104</b>	
EX [2]	25,0 x 6 x 105,0	A/S - Cr -	- 45° - VS -	22 - III	0949 A3 0949 F1	<b>181105</b>	
[50]	∅ 6 mm					<b>MK-6H</b>	
IN/EX [4]	10,52 x 6 x 41,5	G1				<b>81-5330</b>	
[8]	H 12 x 34,5				0942 88	<b>50 006 145</b>	
[4]					0903 J4 0903 60 0903 69	<b>50 006 096</b> (1)	
(1) mit Clip, with clip, avec clip, con clip, с брелоком-зажимом							

## 53

**85**

<b>RHK (DW10UTED4)</b>	D (LA)	4	1997 cm <sup>3</sup>	4V	79-88 kW	(107-120 PS) 17,5	88,00 mm
<b>Euro 4</b>							
<b>RHM (DW10ATED4)</b>	D (LA)	4	1997 cm <sup>3</sup>	4V	79 kW	(107 PS) 17,6	88,00 mm
<b>RHR (DW10BTED4)</b>	D (LA)	4	1997 cm <sup>3</sup>	4V	100-103 kW	(136-140 PS) 17,6	88,00 mm
<b>RHT (DW10ATED4)</b>	D (LA)	4	1997 cm <sup>3</sup>	4V	79 kW	(107 PS) 17,6	88,00 mm

IN [2]	30,0 x 6 x 105,0	S - Cr -	- 45° - -	22 - III	0948 A3	<b>181104</b>
EX [2]	25,0 x 6 x 105,0	A/S - Cr -	- 45° - VS -	22 - III	0949 A3 0949 F1	<b>181105</b>
[50]	∅ 6 mm					<b>MK-6H</b>

Fortsetzung nächste Seite / continued on next page / suite page suivante / continuación página próxima / Продолжение на следующей странице



					Reference	Item No.
	IN/EX [4]	10,52 x 6 x 41,5	G1			<b>81-5330</b>
	ES AS				0801 AC 0801 AE	<b>50 007 010</b> <small>NEW</small> <b>50 007 012</b>
	[8] H	12 x 34,5			0942 G1	<b>50 006 169</b>
	[8] H	12 x 34,5			0942 88	<b>50 006 145</b>
	[8] H	12 x 33,5 x 33,5			0942 49	<b>50 006 435</b>
	[4]				0903 J4 0903 60 0903 69	<b>50 006 096</b> (1)

(1) mit Clip, with clip, avec clip, con clip, с брелоком-зажимом

## 54 85

**RHS (DW10ATED)** D (LA) 4 1997 cm<sup>3</sup> 2V 79 kW (107 PS) 17,6 88,00 mm  
99 879 6..

	IN [2] EX [2]	35,6 x 6 x 107,1 33,8 x 6 x 107,1	S - Cr - A/S - Cr -	- 45° - - - 45° - -	22 - III 22 - III	0948 95 0949 96	<b>531003</b> <b>531004</b>
	IN/EX [4]	10,52 x 6 x 41,5	G1				<b>81-5330</b>
						0801 T5	<b>50 006 389</b>
	[8] H	12 x 34,6 x 34,6				0942 42 0942 51 0942 52 0942 53	<b>50 006 432</b>
	[8] H	12 x 33,5 x 33,5				0942 49	<b>50 006 435</b>
		- - G - S -	- SB - -			0200 W5 0200 Z9	<b>50 003 171</b>



## 55 85

**RHV (DW10TD)** D (A) 4 1997 cm<sup>3</sup> 2V 62 kW (84 PS) 18 88,00 mm  
**RHV (DW10UTD)** D (A) 4 1997 cm<sup>3</sup> 2V 62 kW (84 PS) 18 88,00 mm  
**RHX (DW10BTED)** → 12.2006 D (LA) 4 1997 cm<sup>3</sup> 2V 69 kW (94 PS) 17,6 88,00 mm  
**RHY (DW10TD)** D (A) 4 1997 cm<sup>3</sup> 2V 66 kW (90 PS) 18 88,00 mm  
**RHZ (DW10ATED)** → 03.2012 D (LA) 4 1997 cm<sup>3</sup> 2V 79-80 kW (107-109 PS) 18 88,00 mm  
 99 879 6..

	IN [2] EX [2]	35,6 x 6 x 107,1 33,8 x 6 x 107,1	S - Cr - A/S - Cr -	- 45° - - - 45° - -	22 - III 22 - III	0948 95 0949 96	<b>531003</b> <b>531004</b>
	IN/EX [4]	10,52 x 6 x 41,5	G1				<b>81-5330</b>
						0801 T5	<b>50 006 389</b>
	[8] H	12 x 34,6 x 34,6				0942 42 0942 51 0942 52 0942 53	<b>50 006 432</b>

Fortsetzung nächste Seite / continued on next page / suite page suivante / continuación página próxima / Продолжение на следующей странице



					Reference	Item No.
[4]					0903 58 0903 59 0903 64	50 006 430
	- - G - S -	- SB - -			0200 W5 0200 Z9	50 003 171

**56** **85**

RHW (DW10ATED4)		D (LA)	4	1997 cm <sup>3</sup>	4V	79-80 kW	(107-109 PS)	18	88,00 mm
IN [2] EX [2]	30,0 x 6 x 105,0 25,0 x 6 x 105,0	S - Cr - A/S - Cr -		- 45° - - 45° -	- VS -	22 - III 22 - III	0948 A3 0949 A3 0949 F1		181104 181105
[50]	∅ 6 mm								MK-6H
IN/EX [4]	10,52 x 6 x 41,5	G1							81-5330
	ES AS						0801 AC 0801 AE		50 007 010 <sup>NEW</sup> 50 007 012
[8]	H 12 x 34,6 x 34,6						0942 42 0942 51 0942 52 0942 53		50 006 432
[4]							0903 J4 0903 60 0903 69		50 006 096 (1)
	(1) mit Clip, with clip, avec clip, con clip, с брелоком-зажимом								

**57** **86**

RFU (XU10J2)	→ 08.2002	B	4	1998 cm <sup>3</sup>	2V	89-90 kW	(121-123 PS)	8,8	86,00 mm
RFX (XU10J2)	→ 04.2002	B	4	1998 cm <sup>3</sup>	2V	89-96 kW	(121-131 PS)	8,8	86,00 mm
RFZ (XU10J2Z)	→ 09.1999	B	4	1998 cm <sup>3</sup>	2V	89-90 kW	(121-123 PS)	8,8	86,00 mm
RGX (XU10J2TE)	→ 10.2004	B (A)	4	1998 cm <sup>3</sup>	2V	108 kW	(147 PS)	8,8	86,00 mm
RGY (XU10J2TE)	→ 09.1999	B (LA)	4	1998 cm <sup>3</sup>	2V	104 kW	(141 PS)	8	86,00 mm
R5A (XU102C)	10.1989 → 02.2002	B	4	1998 cm <sup>3</sup>	2V	84 kW	(114 PS)	8,8	86,00 mm
[50]	∅ 8 mm						0950 14		MK-8H
IN [4] EX [4]	13,07 x 8 x 43,6 13,07 x 8 x 50,6	B1 B1					0220 85 0221 21		81-5324 81-5325

**58** **86**

RGZ (XU10J4TE/Z)		→ 12.1995	B (A)	4	1998 cm <sup>3</sup>	4V	144 kW	(196 PS)	8:1	86,00 mm
[50]	∅ 7 mm						0950 13		MK-7H	
IN/EX [4]	12,07 x 7 x 40,0	B1					0221 19		81-5319	

**59** **86**

RFS (XU10J4RS)		→ 05.2001	B	4	1998 cm <sup>3</sup>	4V	120-123 kW	(163-167 PS)	10,8	86,00 mm
Fortsetzung nächste Seite / continued on next page / suite page suivante / continuación página próxima / Продолжение на следующей странице										

					Reference	Item No.
IN [2] EX [2]	34,1 x 6 x 106,4 30,7 x 6 x 105,3	S - - RA/S- Cr -	- 45° - - - 45° - VS -	1 - III 1 - III	0948 82 0949 87	<b>537141</b> <b>537148</b>
[8]	H 32 x 26 x 26				0942 22 0942 30 0942 31 0942 34 0942 40	<b>50 006 428</b>

## 60

**RFT (XU10J4)** → 05.2001 B 4 1998 cm<sup>3</sup> 4V 110-114 kW (150-155 PS) 10,4:1 86,00 mm  
**RFY (XU10J4Z)** → 05.2001 B 4 1998 cm<sup>3</sup> 4V 110-112 kW (150-152 PS) 10,4 86,00 mm

IN [2] EX [2]	34,6 x 7 x 106,4 29,6 x 7 x 105,7	S - - A/S - Cr -	- 45° - - - 45° - VS -	22 - III 22 - III	0948 75 0949 81	<b>537131</b> <b>537132</b>
[50]	Ø 7 mm				0950 13	<b>MK-7H</b>
IN/EX [4]	12,07 x 7 x 40,0	B1			0221 19	<b>81-5319</b>
[8]	H 32 x 26 x 26				0942 22 0942 30 0942 31 0942 34 0942 40	<b>50 006 428</b>

## 61

**RFV (XU10J4R)** → 12.2004 B 4 1998 cm<sup>3</sup> 4V 97-100 kW (132-136 PS) 11 86,00 mm  
 94 673 7..

IN [2]	34,6 x 6 x 106,4	S - -	- 45° - -	1 - III	0948 86 0948 92	<b>537006</b>
IN [2] EX [2]	34,6 x 7 x 106,4 29,6 x 6 x 105,8	S - - A/S - Cr -	- 45° - - - 45° - VS -	22 - III 1 - III	0948 75 0949 A6 0949 92	<b>537131</b> <b>533033</b>
EX [2]	29,6 x 7 x 105,7	A/S - Cr -	- 45° - VS -	22 - III	0949 81	<b>537132</b>
[50] [50]	Ø 6 mm Ø 7 mm				0950 13	<b>LK-6H</b> <b>MK-7H</b>
IN/EX [4]	12,07 x 7 x 40,0	B1			0221 19	<b>81-5319</b>
IN [4]	12,11 x 6 x 40,8	B1			0221 25	<b>81-5333</b>
EX [4]	12,06 x 6 x 40,8	G2			0221 24	<b>81-5334</b>

## 62

**3FZ (EW12J4)** B 4 2230 cm<sup>3</sup> 4V 116 kW (158 PS) 10,8 96,00 mm

EX [4]	12,06 x 6 x 40,8	G2			0221 24	<b>81-5334</b>
[8]	H 28,4 x 26 x 26				0942 46 0942 48	<b>50 006 480</b>

## 63

**P9A (XUD11A)** → 07.1995 D 4 2138 cm<sup>3</sup> 3V 60 kW (82 PS) 22,5 92,00 mm

[50]	Ø 8 mm				0950 14	<b>MK-8H</b>
IN/EX [4]	13,07 x 8.01 x 54,5	B1				<b>81-5331</b>

					Reference	Item No.		
<b>64</b>	<b>86</b>							
<b>4HU (P22DTE)</b>		D (LA)	4	2198 cm <sup>3</sup>	4V	88 kW (120 PS)	17,5	94,60 mm
<b>Euro 4</b>								
<b>4HV (P22DTE)</b>		D (LA)	4	2198 cm <sup>3</sup>	4V	74 kW (101 PS)	17,5	94,60 mm
<b>Euro 4</b>								
41 072 6..								
	IN [2] EX [2]	29,8 x 7 x 122,2 25,8 x 7 x 122,0	S - Cr - A/S - Cr -	- 30° - - 45° -	- VS -	22 - III 22 - III	0948 E6 0949 E3	<b>539034</b> <b>539035</b>
	[50]	∅ 7 mm					0950 13	<b>MK-7H</b>
	IN/EX [4]	12,07 x 7.02 x 51,5	G2					<b>81-18112</b>
		ES AS					0801 EA 0801 EC	<b>50 007 050</b> <b>50 007 051</b>
<b>65</b>	<b>87</b>							
<b>XFV (ES9A)</b>		B	6	2946 cm <sup>3</sup>	4V	155-158 kW (211-215 PS)	10,9	82,60 mm
<b>XFX (ES9J4S)</b>		B	6	2946 cm <sup>3</sup>	4V	150-155 kW (204-211 PS)	10,9	82,60 mm
	IN [2] EX [2]	35,0 x 6 x 108,5 30,5 x 6 x 107,0	S - - A/S - Cr -	- 45° - - 45° -	- VS -	1 - III 1 - III	0948 A5 0949 A5	<b>539022</b> <b>539023</b>
	[50]	∅ 6 mm						<b>LK-6H</b>
<b>66</b>	<b>88</b>							
<b>112 (ZM)</b>	09.1974 → 05.1983	B	6	2664 cm <sup>3</sup>	2V	100 kW (136 PS)	8,65:1	73,00 mm
<b>140 (ZMJ)</b>	→ 08.1984	B (A)	6	2664 cm <sup>3</sup>	2V	106 kW (144 PS)	8,65:1	73,00 mm
<b>829 (ZEJ)</b>	→ 09.1989	B	4	1995 cm <sup>3</sup>	2V	77-81 kW (105-110 PS)	9,2	82,00 mm
<b>851 (ZDJ)</b>	→ 10.1984	B	4	2165 cm <sup>3</sup>	2V	85 kW (115 PS)	9,2	89,00 mm
<b>851B (ZDJL)</b>	→ 12.1993	B	4	2165 cm <sup>3</sup>	2V	90 kW (122 PS)	9,8	89,00 mm
<b>851X (ZDJL)</b>	→ 12.1993	B	4	2165 cm <sup>3</sup>	2V	84 kW (114 PS)	9,8	89,00 mm
90 056 8.., 90 063 7..								
	IN [2] EX [2]	43,9 x 8 x 112,0 37,0 x 8 x 111,3	S - - A - Cr -	- 30° - - 45° -	- VS -	1 - III 1 - III	0948 36 0949 32	<b>536226</b> <b>538930</b>
	[50]	∅ 8 mm					0950 05	<b>KK-8H</b>
<b>67</b>	<b>88</b>							
<b>XN1</b>	→ 05.1995	B	4	1971 cm <sup>3</sup>	2V	64-79 kW (87-107 PS)	8,4	81,00 mm
<b>XN1P</b>	→ 08.1990	B	4	1971 cm <sup>3</sup>	2V	57 kW (78 PS)	8,4	81,00 mm
<b>XN1T</b>	→ 08.1990	B	4	1971 cm <sup>3</sup>	2V	55-63 kW (75-86 PS)	8	81,00 mm
<b>106 (XN1)</b>	→ 06.1986	B	4	1971 cm <sup>3</sup>	2V	68-71 kW (93-97 PS)	8,35	81,00 mm
<b>107 (XN2)</b>	→ 08.1984	B	4	1971 cm <sup>3</sup>	2V	75-78 kW (102-106 PS)	8,3/9:1	81,00 mm
<b>170 (XN1T)</b>	→ 09.1990	B	4	1971 cm <sup>3</sup>	2V	58 kW (79 PS)	8	81,00 mm
<b>170B (XN1T)</b>	→ 09.1990	B	4	1971 cm <sup>3</sup>	2V	55 kW (75 PS)	8,1	81,00 mm
	[50]	∅ 8 mm					0950 05	<b>KK-8H</b>
<b>68</b>	<b>88</b>							
<b>XD 88</b>	01.1963 → 1975	D	4	1948 cm <sup>3</sup>	2V	44 kW (60 PS)	21:1	80,00 mm
<b>XDP88</b>	01.1971 → 12.1990	D	4	1948 cm <sup>3</sup>	2V	40 kW (55 PS)	21,8	80,00 mm
<b>XD4x88</b>	→ 12.1989	D	4	1948 cm <sup>3</sup>	2V	40-41 kW (54-56 PS)	21,8	80,00 mm
92 791 6..								
	EX [2]	33,4 x 8,5 x 116,2	A - Cr -	- 45° -	-	1 -	0949 25	<b>535130</b>
Fortsetzung nächste Seite / continued on next page / suite page suivante / continuación página próxima / Продолжение на следующей странице								

					Reference	Item No.
[50]	Ø 8 mm				0950 05	<b>KK-8H</b>
IN/EX [4]	14,05 x 8.5 x 55,0	G1			0220 16	<b>81-5303</b>
<b>69</b>	<b>90</b>	<b>XDP90</b> → 07.1977 D 4 2112 cm <sup>3</sup> 2V 42 kW (57 PS) 22,1 83,00 mm <b>XD4x90</b> → 07.1986 D 4 2112 cm <sup>3</sup> 2V 48-49 kW (65-67 PS) 22,2 83,00 mm 92 721 6..				
EX [2]	33,4 x 8,5 x 116,2	A - Cr -	- 45° - -	1 -	0949 25	<b>535130</b>
[50]	Ø 8 mm				0950 05	<b>KK-8H</b>
IN/EX [4]	14,05 x 8.5 x 55,0	G1			0220 16	<b>81-5303</b>
<b>70</b>	<b>91</b>	<b>154X (ZN3J)</b> → 12.1993 B 6 2849 cm <sup>3</sup> 2V 105 kW (143 PS) 8,8 73,00 mm				
IN [2]	35,0 x 6 x 108,5	S - -	- 45° - -	1 - III	0948 A5	<b>539022</b>
EX [2]	30,5 x 6 x 107,0	A/S - Cr -	- 45° - VS -	1 - III	0949 A5	<b>539023</b>
[50]	Ø 6 mm					<b>LK-6H</b>
<b>71</b>	<b>92</b>	<b>THY (DK5ATE)</b> 07.1994 → 09.1999 D (LA) 4 2446 cm <sup>3</sup> 3V 95 kW (129 PS) 22 92,00 mm <b>T8A (DJ5T)</b> → 04.2002 D (A) 4 2446 cm <sup>3</sup> 3V 76 kW (103 PS) 22 92,00 mm 91 313 7..				
IN [2]	36,9 x 7 x 127,9	S - Cr -	- 45° - -	22 - III	0948 72	<b>537503</b>
IN [2]	41,0 x 7 x 115,7	S - Cr -	- 45° - -	22 - III		<b>537257</b>
EX [2]	36,9 x 7 x 127,5	A/S - Cr -	- 45° - VS -	22 - III	0949 79	<b>537554</b>
EX [2]	37,8 x 7 x 115,4	A/S - Cr -	- 45° - VS -	22 - III	0949 90	<b>537019</b>
[50]	Ø 7 mm				0950 13	<b>MK-7H</b>
IN/EX [4]	13,05 x 7 x 54,0	B1			0220 93	<b>81-5327</b>
					0801 K9	<b>50 006 267</b>
[12]	H 15 x 43,4 x 43,35				0942 25	<b>50 006 458</b>
[4]					0903 46	<b>50 006 407</b>
<b>72</b>	<b>92</b>	<b>T9A (DJ5)</b> → 04.2002 D 4 2446 cm <sup>3</sup> 3V 63 kW (86 PS) 22 92,00 mm 40 039 6..				
IN [2]	36,9 x 7 x 127,9	S - Cr -	- 45° - -	22 - III	0948 72	<b>537503</b>
EX [2]	36,9 x 7 x 127,5	A/S - Cr -	- 45° - VS -	22 - III	0949 79	<b>537554</b>
[50]	Ø 7 mm				0950 13	<b>MK-7H</b>
Fortsetzung nächste Seite / continued on next page / suite page suivante / continuación página próxima / Продолжение на следующей странице						



					Reference	Item No.
	IN/EX [4]	13,05 x 7 x 54,0	B1		0220 93	81-5327
					0801 L2	50 006 268
	[12]	H 15 x 43,4 x 43,35			0942 25	50 006 458
	[4]				0903 46	50 006 407

**73** **92****THX (DJ5TED)**→ 04.2002 D (A) 4 2446 cm<sup>3</sup> 2V 79 kW (107 PS) 21:1 92,00 mm

94 783 7..

	IN [2]	36,9 x 7 x 127,9	S - Cr -	- 45° - -	22 - III	0948 72	537503
	EX [2]	36,9 x 7 x 127,5	A/S - Cr -	- 45° - VS -	22 - III	0949 79	537554
	[50]	Ø 7 mm				0950 13	MK-7H
	IN/EX [4]	13,05 x 7 x 54,0	B1			0220 93	81-5327
	[8]	H 35 x 26				0942 33	50 007 603

**74** **93****CRD93L**→ 01.1994 D (A) 4 2498 cm<sup>3</sup> 2V 70 kW (95 PS) 22,25 92,00 mm**CRD93LS (U25/673)**→ 03.1994 D (A) 4 2498 cm<sup>3</sup> 2V 70 kW (95 PS) 22,5 92,00 mm

93 844 7..

	[50]	Ø 8 mm				0950 14	MK-8H
	[50]	Ø 9 mm					MK-9H
	IN [4]	13,07 x 8 x 54,0	G1			0221 13	81-1526
	EX [4]	13,27 x 9 x 57,0	G1				81-1529

**75** **94****XD3P**→ 10.1999 D 4 2497 cm<sup>3</sup> 2V 53-58 kW (72-79 PS) 23 90,00 mm**155 (XD3)**07.1987 → 12.1993 D 4 2498 cm<sup>3</sup> 2V 51-55 kW (70-75 PS) 23 90,00 mm

93 625 6..

	IN [2]	42,5 x 8,5 x 116,0	S - -	- 45° - -	1 - III	0948 53	537944
	[50]	Ø 8 mm				0950 05	KK-8H
	IN/EX [4]	14,05 x 8.5 x 55,0	G1			0220 16	81-5303



**76** **94****147 (XD2S)**→ 06.1986 D (A) 4 2304 cm<sup>3</sup> 2V 59 kW (80 PS) 21 83,00 mm

	EX [2]	33,4 x 8,5 x 116,2	A - Cr -	- 45° - -	1 -	0949 25	535130
	[50]	Ø 8 mm				0950 05	KK-8H
	IN/EX [4]	14,05 x 8.5 x 55,0	G1			0220 16	81-5303



					Reference	Item No.	
<b>77</b>		<b>94</b>					
<b>XD2</b>		→ 09.1984	D	4	2304 cm <sup>3</sup> 2V	44-53 kW (60-72 PS) 22,2	83,00 mm
<b>134 (XD2)</b>		→ 12.1989	D	4	2304 cm <sup>3</sup> 2V	51 kW (69 PS) 22,2	83,00 mm
92 598 6..., 93 520 6..							
	IN [2]	40,4 x 8,5 x 116,2	S - -	- 30° - -	1 - III	0948 37	<b>536766</b>
	EX [2]	33,4 x 8,5 x 116,2	A - Cr -	- 45° - -	1 -	0949 25	<b>535130</b>
	[50]	∅ 8 mm				0950 05	<b>KK-8H</b>
	IN/EX [4]	14,05 x 8.5 x 55,0	G1			0220 16	<b>81-5303</b>
<b>78</b>		<b>94</b>					
<b>XD3T</b>		→ 08.1991	D (LA)	4	2497 cm <sup>3</sup> 2V	66-70 kW (90-95 PS) 21	90,00 mm
<b>152A (XD3T)</b>		→ 12.1993	D (A)	4	2498 cm <sup>3</sup> 2V	66 kW (90 PS) 21	90,00 mm
<b>152B (XD3TE)</b>		→ 12.1993	D (A)	4	2498 cm <sup>3</sup> 2V	77 kW (105 PS) 21	90,00 mm
	[50]	∅ 8 mm				0950 05	<b>KK-8H</b>
	IN/EX [4]	14,05 x 8.5 x 55,0	G1			0220 16	<b>81-5303</b>
<b>79</b>		<b>94,4</b>					
<b>SOFIM 2800 TD</b>		10.1999→02.2002	D (LA)	4	2798 cm <sup>3</sup> 2V	92 kW (125 PS) 18,5:1	100,00 mm
<b>Euro 3</b>							
<b>8140.43S (F28DTCR)</b>			D (LA)	4	2798 cm <sup>3</sup> 2V	92-125 kW (125-170 PS) 18,5	100,00 mm
<b>Euro 3</b>							
<b>8140.43.2800 Euro 3</b>		10.1999→	D (LA)	4	2798 cm <sup>3</sup> 2V	90 kW (122 PS)	100,00 mm
94 726 6..							
	IN [2]	41,0 x 8 x 120,8	S - Cr -	- 30° - -	9 - III	0948 A2	<b>171120</b>
	EX [2]	36,0 x 8 x 122,0	A/S - Cr -	- 45° - -	9 - III	0949 A0	<b>171055</b>
	EX [2]	36,7 x 8 x 122,0	I/S - Cr -	- 45° - -	9 - III		<b>171016</b> (1)
	EX [2]	36,7 x 8 x 122,1	A/S - Cr -	- 45° - -	9 - III		<b>171100</b> (2)
	(1)	OES specification					
	(2)	IAM specification					
	[50]	∅ 8 mm					<b>RK-8</b>
	[50]	∅ 8 mm					<b>RK-8H</b>
	IN/EX [4]	13,02 x 8.02 x 56,0	G1				<b>81-17116</b>
	IN/EX [4]	13,07 x 8.02 x 56,0	G1				<b>81-17115</b>
	IN/EX [4]	13,07 x 8.02 x 60,0	G1				<b>81-17114</b> (3)
	IN/EX [4]	13,12 x 8 x 56,0	G1				<b>81-5611</b>
	(3)	ohne Ventilschaftabdichtung/without valve stem gasket/sans joint de tige de soupape/sin junta de vástagos de válvula/без уплотнения стержня клапана					
						0801 T9	<b>50 007 571</b>
	[8]	M 40 x 32					<b>50 006 180</b>



			Cyl.	 mm	cm <sup>3</sup>		Comp. Ratio ε	kW	PS	Pos
AN		B	4	93 x 66	1795	2	7,8:1	63	86	9
GB		B	4	94 x 71	1971	2	8	74	100	10
M 28.11		B	8	97 x 78,9	4664	2	10	221	301	17
M 28.12		B	8	97 x 78,9	4664	2	10	221	301	17
M 28.21		B	8	97 x 78,9	4664	2	10	228	310	17
M 28.22		B	8	97 x 78,9	4664	2	10	228	310	17
M 28.41		B	8	100 x 78,9	4957	4	10:1	221-235	300-320	19
M 28.42		B	8	100 x 78,9	4957	4	10:1	221-235	300-320	19
M 28.44		B	8	100 x 78,9	4957	4	9,3	200-215	272-292	19
M 28.47		B	8	100 x 78,9	4957	4	10:1	243	330	19
M 28.49		B	8	100 x 85,9	5397	4	10,4:1	250-257	340-350	19
M 28.50		B	8	100 x 85,9	5397	4	10,4:1	250-257	340-350	19
M 30.69		B (LA)	6	97 x 74,4	3299	2	7	235	320	16
M 30.69S		B (A)	6	97 x 74,4	3299	2	7:1	261	355	16
M 31.01		B (A)	4	86,5 x 84,4	1984	2	7,5	125	170	4
M 44.01		B	4	100 x 78,9	2479	2	10,6:1	120	163	23
M 44.07		B	4	100 x 78,9	2479	2	9,7:1	110	150	23
M 44.08		B	4	100 x 78,9	2479	2	9,7:1	110	150	23
M 44.09		B	4	100 x 78,9	2479	2	10,2:1	118	160	23
M 44.10		B	4	100 x 78,9	2479	2	10,2:1	118	160	23
M 44.41		B	4	104 x 88	2990	4	10,9	155	211	27
M 44.43		B	4	104 x 88	2990	2	11	176	239	28
M 44.50		B (LA)	4	100 x 78,9	2479	2	8	162	220	24
M 44.51		B (LA)	4	100 x 78,9	2479	2	8	162	220	24
M 44.52		B (A)	4	100 x 78,9	2479	2	8:1	184	250	24
M 64.01		B	6	100 x 76,4	3600	2	11,3:1	184	250	20
M 64.02		B	6	100 x 76,4	3600	2	11,3:1	184	250	20
M 64.03		B	6	100 x 76,4	3600	2	11,3	191	260	20
M 64.05		B	6	100,06 x 76,4	3600	2	11,3:1	200	272	26
M 64.05S		B	6	100 x 76,4	3600	2	11,3:1	210	285	22
M 64.06		B	6	100 x 76,4	3600	2	11,3	200	272	22
M 64.06S		B	6	100 x 76,4	3600	2	11,3:1	210	285	22
M 64.21		B	6	100 x 76,4	3600	2	11,3	210	285	22
M 64.22		B	6	100 x 76,4	3600	2	12,3	210	285	22
M 64.50		B (LA)	6	100 x 76,4	3600	2	7,5:1	265	360	21
M 96.03		B	6	96 x 82,8	3596	4	11,3	235-254	320-345	15
M 96.70		B (LA)	6	100 x 76,4	3600	4	9,4	309-355	420-483	25
M 96.76		B	6	100 x 76,4	3598	4	11,3	265	360	25
W		B	4	90 x 66	1679	2	8,2	59	80	7
XJ		B	4	86,5 x 84,4	1984	2	9,3	92	125	5
XK		B	4	86,5 x 84,4	1984	2	9,3	92	125	6
616.15		B	4	82,5 x 74	1582	2	9,3	55	75	2
616.16		B	4	82,5 x 74	1582	2	9,3:1	66	90	2
616.36		B	4	82,5 x 74	1582	2	9,3	66	90	2
616.729		B	4	82,5 x 74	1582	2	7,5:1	44	60	2
901.03		B	6	80 x 66	1991	2	9,8	81	110	1
911.01		B	6	84 x 66	2195	2	9	114	155	3
911.02		B	6	84 x 66	2195	2	9,8	132	180	3
911.03		B	6	84 x 66	2195	2	8,6	92	125	3
911.04		B	6	84 x 66	2195	2	9	114	155	3
911.06		B	6	84 x 66	2195	2	8,6	92	125	3
911.07		B	6	84 x 66	2195	2	8,6	92	125	3
911.08		B	6	84 x 66	2195	2	8,6	92	125	3
911.41		B	6	90 x 70,4	2687	2	8:1	110	150	8
911.83		B	6	90 x 70,4	2687	2	8,5:1	154	210	8
930.02		B	6	95 x 70,4	2993	2	8,5	147	200	12
930.03		B	6	95 x 70,4	2993	2	8,5	132	180	11
930.09		B	6	95 x 70,4	2993	2	8,6	138	188	12
930.10		B	6	95 x 70,4	2993	2	8,5	150	204	12
930.20		B	6	95 x 74,4	3164	2	10,3	170	231	12
930.21		B	6	95 x 74,4	3164	2	9,5	152	207	13
930.25		B	6	95 x 74,4	3164	2	10	160	218	14
930.52		B (A)	6	95 x 70,4	2993	2	6,5	191	260	11
930.66		B (LA)	6	97 x 74,4	3299	2	7,1	221	301	18

P

			Pos				Pos
<b>356</b>				2.0 T	→ 02.1972	901.03 B	<b>1</b>
B 1600	01.1959 → 1963	616.729	B	2.2 E	→ 02.1972	911.01 B	<b>3</b>
B 1600	1960 → 1969	616.16	B	2.2 E	→ 02.1972	911.04 B	<b>3</b>
B 1600	1960 → 1969	616.36	B	2.2 S	→ 02.1972	911.02 B	<b>3</b>
<b>356 Cabriolet/Speedster</b>				2.2 T	→ 12.1972	911.06 B	<b>3</b>
A 1600 S	→ 12.1959	616.15	B	2.7	→ 08.1975	911.41 B	<b>8</b>
B 1600 Super 75	→ 12.1963	616.15	B	2.7 SC Carrera RS	→ 01.1979	911.83 B	<b>8</b>
C 1600	→ 12.1965	616.15	B	3.0 SC Carrera	→ 06.1977	930.02 B	<b>12</b>
<b>356 Coupe</b>				3.0 SC Carrera	→ 06.1980	930.03 B	<b>11</b>
A 1600 Super	→ 12.1959	616.15	B	3.0 SC Carrera	→ 06.1980	930.09 B	<b>12</b>
B 1600 Super 75	→ 12.1963	616.15	B	3.2 Carrera	→ 12.1987	930.21 B	<b>13</b>
C 1600	→ 12.1965	616.15	B	3.2 Carrera	→ 08.1989	930.25 B	<b>14</b>
<b>911</b>				3.3 Turbo	→ 11.1990	930.66 B	<b>18</b>
2.0 T	→ 02.1972	901.03	B	<b>911 Targa (964)</b>			
2.2 E	→ 12.1971	911.01	B	3.6 Carrera	→ 09.1993	M 64.01 B	<b>20</b>
2.2 E	→ 12.1971	911.04	B	3.6 Carrera	→ 09.1993	M 64.02 B	<b>20</b>
2.2 S	→ 12.1971	911.02	B	3.6 Carrera 4	→ 09.1993	M 64.01 B	<b>20</b>
2.2 T	→ 12.1972	911.03	B	<b>911 Targa (993)</b>			
2.2 T	→ 12.1972	911.06	B	3.6 Carrera	08.1995 → 09.1997	M 64.21 B	<b>22</b>
2.2 T	→ 12.1972	911.07	B	3.6 Carrera	08.1995 → 09.1997	M 64.22 B	<b>22</b>
2.2 T	→ 12.1972	911.08	B	<b>911 Targa (996)</b>			
2.7	→ 08.1975	911.41	B	3.6	→ 08.2005	M 96.03 B	<b>15</b>
2.7 SC Carrera RS	→ 01.1979	911.83	B	<b>911 (964)</b>			
3.0 SC	→ 07.1983	930.10	B	3.3 Turbo	→ 09.1993	M 30.69 B	<b>16</b>
3.0 SC Carrera	→ 06.1977	930.02	B	3.3 Turbo S	06.1991 → 12.1992	M 30.69S B	<b>16</b>
3.0 SC Carrera	→ 06.1980	930.03	B	3.6 Carrera	→ 09.1993	M 64.01 B	<b>20</b>
3.0 SC Carrera	→ 06.1980	930.09	B	3.6 Carrera	→ 09.1993	M 64.02 B	<b>20</b>
3.0 Turbo	→ 12.1977	930.52	B	3.6 Carrera RS	→ 09.1993	M 64.03 B	<b>20</b>
3.2	→ 08.1989	930.25	B	3.6 Carrera 2 RS	09.1991 → 08.1992	M 64.01 B	<b>20</b>
3.2 SC Carrera	→ 06.1987	930.21	B	3.6 Carrera 4	→ 09.1993	M 64.01 B	<b>20</b>
3.2 SC Carrera	→ 08.1989	930.20	B	3.6 Turbo	01.1993 → 09.1993	M 64.50 B	<b>21</b>
3.3 SC Turbo	→ 06.1987	930.66	B	<b>911 (993)</b>			
3.3 Turbo	→ 08.1989	930.66	B	3.6 Carrera	08.1995 → 09.1997	M 64.21 B	<b>22</b>
<b>911 Cabriolet</b>				3.6 Carrera	08.1995 → 09.1997	M 64.22 B	<b>22</b>
3.0 SC	→ 07.1983	930.10	B	3.6 Carrera	→ 08.1995	M 64.05 B	<b>26</b>
3.2 Carrera Speedster	→ 08.1989	930.20	B	3.6 Carrera	→ 08.1995	M 64.06 B	<b>22</b>
3.2 Carrera Speedster	→ 08.1989	930.25	B	3.6 Carrera 4	08.1995 → 09.1997	M 64.21 B	<b>22</b>
3.2 SC Carrera	→ 08.1984	930.20	B	3.6 Carrera 4	→ 08.1995	M 64.05 B	<b>26</b>
3.2 SC Carrera	→ 08.1989	930.21	B	3.8 Carrera	06.1995 → 09.1997	M 64.05S B	<b>22</b>
3.3 Turbo	→ 08.1989	930.66	B	3.8 Carrera	06.1995 → 09.1997	M 64.06S B	<b>22</b>
<b>911 Cabriolet (964)</b>				3.8 Carrera 4	06.1995 → 09.1997	M 64.05S B	<b>22</b>
3.6 Carrera	→ 05.1994	M 64.01	B	3.8 Carrera 4	06.1995 → 09.1997	M 64.06S B	<b>22</b>
3.6 Carrera	→ 05.1994	M 64.02	B	<b>911 (996)</b>			
3.6 Carrera 4	→ 05.1994	M 64.01	B	3.6 Carrera	→ 08.2005	M 96.03 B	<b>15</b>
<b>911 Cabriolet (993)</b>				3.6 Carrera S	→ 08.2005	M 96.03 B	<b>15</b>
3.6 Carrera	08.1995 → 09.1997	M 64.21	B	3.6 Carrera 4	→ 08.2005	M 96.03 B	<b>15</b>
3.6 Carrera	08.1995 → 09.1997	M 64.22	B	3.6 Carrera 4S	→ 08.2005	M 96.03 B	<b>15</b>
3.6 Carrera	→ 08.1995	M 64.05	B	3.6 GT2	→ 08.2005	M 96.70 B	<b>25</b>
3.6 Carrera	→ 08.1995	M 64.06	B	3.6 GT2	→ 08.2005	M 96.70 B	<b>25</b>
3.6 Carrera 4	08.1995 → 09.1997	M 64.21	B	3.6 GT3	→ 08.2005	M 96.76 B	<b>25</b>
3.6 Carrera 4	→ 08.1995	M 64.05	B	3.6 S	→ 08.2005	M 96.70 B	<b>25</b>
3.8 Carrera	06.1995 → 09.1997	M 64.05S	B	3.6 Turbo 4	→ 08.2005	M 96.70 B	<b>25</b>
3.8 Carrera	06.1995 → 09.1997	M 64.06S	B	3.6 Turbo 4S	→ 08.2005	M 96.70 B	<b>25</b>
3.8 Carrera 4	06.1995 → 09.1997	M 64.05S	B	<b>911 (997)</b>			
3.8 Carrera 4	06.1995 → 09.1997	M 64.06S	B	3.6 Turbo	→ 12.2009	M 96.70 B	<b>25</b>
<b>911 Cabriolet (996)</b>				<b>912</b>			
3.6 Carrera	→ 08.2005	M 96.03	B	1.6	→ 12.1969	616.36 B	<b>2</b>
3.6 Carrera S	→ 08.2005	M 96.03	B	<b>912 Targa</b>			
3.6 Carrera 4	→ 08.2005	M 96.03	B	1.6	→ 02.1970	616.36 B	<b>2</b>
3.6 Carrera 4S	→ 08.2005	M 96.03	B	<b>914</b>			
3.6 S	→ 08.2005	M 96.70	B	1.7	→ 12.1973	W B	<b>7</b>
3.6 Turbo 4	→ 08.2005	M 96.70	B	1.8	→ 02.1976	AN B	<b>9</b>
3.6 Turbo 4S	→ 08.2005	M 96.70	B	2.0	→ 12.1975	GB B	<b>10</b>
<b>911 Cabriolet (997)</b>				<b>924</b>			
3.6 Turbo	→ 12.2009	M 96.70	B	2.0	→ 08.1989	XJ B	<b>5</b>
<b>911 Speedster (964)</b>				2.0	→ 08.1989	XK B	<b>6</b>
3.6 Carrera	→ 06.1994	M 64.01	B	2.0 Turbo	→ 06.1980	M 31.01 B	<b>4</b>
3.6 Carrera	→ 06.1994	M 64.02	B	2.5 S	→ 12.1984	M 44.01 B	<b>23</b>
<b>911 Targa</b>				2.5 S	→ 07.1987	M 44.07 B	<b>23</b>



				Pos					Pos
2.5 S	→ 07.1987	M 44.08	B	23					
2.5 S	→ 07.1988	M 44.09	B	23					
2.5 S	→ 07.1988	M 44.10	B	23					
<b>928</b>									
4.7 S	→ 07.1983	M 28.11	B	17					
4.7 S	→ 07.1983	M 28.12	B	17					
4.7 S	→ 07.1986	M 28.21	B	17					
4.7 S	→ 07.1986	M 28.22	B	17					
5.0 CS	08.1986 → 07.1991	M 28.41	B	19					
5.0 GT	→ 07.1991	M 28.47	B	19					
5.0 S	→ 12.1985	M 28.44	B	19					
5.0 S	→ 12.1986	M 28.44	B	19					
5.0 S,S4	→ 07.1991	M 28.41	B	19					
5.0 S,S4	→ 07.1991	M 28.42	B	19					
5.0 S4	→ 07.1991	M 28.41	B	19					
5.0 S4	→ 07.1991	M 28.42	B	19					
5.0 S4 Cat	→ 07.1991	M 28.41	B	19					
5.0 S4 Cat	→ 07.1991	M 28.42	B	19					
5.4 GTS	→ 11.1995	M 28.49	B	19					
5.4 GTS	→ 11.1995	M 28.50	B	19					
<b>944</b>									
2.5	→ 07.1987	M 44.01	B	23					
2.5	→ 07.1987	M 44.07	B	23					
2.5	→ 07.1987	M 44.08	B	23					
2.5	→ 12.1990	M 44.09	B	23					
2.5	→ 12.1990	M 44.10	B	23					
2.5 Turbo	→ 07.1988	M 44.50	B	24					
2.5 Turbo	→ 07.1988	M 44.51	B	24					
2.5 Turbo	→ 07.1991	M 44.52	B	24					
3.0 S2	→ 07.1991	M 44.41	B	27					
<b>944 Cabriolet</b>									
2.5 Turbo	→ 07.1991	M 44.52	B	24					
3.0 S2	→ 07.1991	M 44.41	B	27					
<b>968</b>									
3.0	→ 11.1995	M 44.43	B	28					
<b>968 Cabriolet</b>									
3.0	→ 11.1995	M 44.43	B	28					

					Reference	Item No.
<b>1</b>		<b>80</b>				
<b>901.03</b>		→ 02.1972	B	6	1991 cm <sup>3</sup> 2V	81 kW (110 PS) 9,8 66,00 mm
	IN/EX [6]	13,06 x 9 x 51,2	B4			930 104 321 00 <b>81-3036</b>
	IN/EX [6]	13,26 x 9 x 51,2	B4			930 104 321 50 <b>81-3037</b>
	IN/EX [6]	13,46 x 9 x 51,2	B4			930 104 321 60 <b>81-3038</b>
<b>2</b>		<b>82,5</b>				
<b>616.15</b>		→ 12.1965	B	4	1582 cm <sup>3</sup> 2V	55 kW (75 PS) 9,3 74,00 mm
<b>616.16</b>		1960 → 1969	B	4	1582 cm <sup>3</sup> 2V	66 kW (90 PS) 9,3:1 74,00 mm
<b>616.36</b>		1960 → 02.1970	B	4	1582 cm <sup>3</sup> 2V	66 kW (90 PS) 9,3 74,00 mm
<b>616.729</b>		01.1959 → 1963	B	4	1582 cm <sup>3</sup> 2V	44 kW (60 PS) 7,5:1 74,00 mm
	IN [4]	14,05 x 10 x 62,0	B3			616 104 321 00 <b>81-3034</b>
	IN [4]	14,23 x 10 x 62,0	B3			616 104 321 50 <b>81-3040</b>
	EX [4]	14,05 x 10 x 73,0	B3			616 104 322 00 <b>81-3035</b>
	EX [4]	14,23 x 10 x 73,0	B3			616 104 322 50 <b>81-3041</b>
<b>3</b>		<b>84</b>				
<b>911.01</b>		→ 02.1972	B	6	2195 cm <sup>3</sup> 2V	114 kW (155 PS) 9 66,00 mm
<b>911.02</b>		→ 02.1972	B	6	2195 cm <sup>3</sup> 2V	132 kW (180 PS) 9,8 66,00 mm
<b>911.03</b>		→ 12.1972	B	6	2195 cm <sup>3</sup> 2V	92 kW (125 PS) 8,6 66,00 mm
<b>911.04</b>		→ 02.1972	B	6	2195 cm <sup>3</sup> 2V	114 kW (155 PS) 9 66,00 mm
<b>911.06</b>		→ 12.1972	B	6	2195 cm <sup>3</sup> 2V	92 kW (125 PS) 8,6 66,00 mm
<b>911.07</b>		→ 12.1972	B	6	2195 cm <sup>3</sup> 2V	92 kW (125 PS) 8,6 66,00 mm
<b>911.08</b>		→ 12.1972	B	6	2195 cm <sup>3</sup> 2V	92 kW (125 PS) 8,6 66,00 mm
	IN [2]	46,0 x 9 x 114,6	S - -	- 45° - -	22 - III	911 105 411 00 <b>3063</b>
	EX [2]	40,0 x 9 x 113,5	RA/S- Cr - Na	- 45° - VS -	22 - III	911 105 411 20 <b>3064</b>
						911 105 415 00
						911 105 415 20
	[50]	∅ 9 mm				901 105 417 00 <b>MK-9H</b>
	IN/EX [6]	13,06 x 9 x 51,2	B4			930 104 321 00 <b>81-3036</b>
	IN/EX [6]	13,26 x 9 x 51,2	B4			930 104 321 50 <b>81-3037</b>
	IN/EX [6]	13,46 x 9 x 51,2	B4			930 104 321 60 <b>81-3038</b>
<b>4</b>		<b>86,5</b>				
<b>M 31.01</b>		→ 06.1980	B (A)	4	1984 cm <sup>3</sup> 2V	125 kW (170 PS) 7,5 84,40 mm
	IN [4]	14,42 x 9 x 55,0	B1			931 104 323 03 <b>81-3050</b>
<b>5</b>		<b>86,5</b>				
<b>XJ</b>		→ 08.1989	B	4	1984 cm <sup>3</sup> 2V	92 kW (125 PS) 9,3 84,40 mm
	IN [4]	14,00 x 9 x 56,5	B1			<b>81-3316</b>
	EX [4]	14,00 x 9 x 61,0	B1			<b>81-3303</b>
	EX [4]	14,40 x 9 x 61,0	B1			<b>81-3307</b>
<b>6</b>		<b>86,5</b>				
<b>XK</b>		→ 08.1989	B	4	1984 cm <sup>3</sup> 2V	92 kW (125 PS) 9,3 84,40 mm
	IN [2]	44,5 x 7,9 x 105,5	S - -	- 45° - -	1 -	<b>105-35091</b>
	EX [2]	41,3 x 7,9 x 103,7	A - Cr -	- 45° - -	1 -	<b>105-35368</b>
<b>7</b>		<b>90</b>				
<b>W</b>		→ 12.1973	B	4	1679 cm <sup>3</sup> 2V	59 kW (80 PS) 8,2 66,00 mm
	IN [2]	39,5 x 8 x 117,0	S - -	- 30° - -	22 - III	021 109 601 <b>33014</b>
	EX [2]	33,0 x 8,9 x 117,2	A/S - Cr -	- 45° - VS -	22 - III	<b>33012</b>

Fortsetzung nächste Seite / continued on next page / suite page suivante / continuación página próxima / Продолжение на следующей странице



					Reference	Item No.		
[50] [50]	Ø 8 mm Ø 9 mm				901 105 417 00	MK-8H MK-9H		
	IN [4] IN [4] IN [4] IN [4] IN [4] IN [4] EX [4] EX [4] EX [4] EX [4]	12,04 x 8 x 61,0 12,07 x 8 x 61,0 12,24 x 8 x 61,0 12,34 x 8 x 61,0 12,44 x 8 x 61,0 12,54 x 8 x 61,0 13,04 x 9 x 66,5 13,07 x 9 x 66,5 13,24 x 9 x 66,5 13,34 x 9 x 66,5	B1 B1 B1 B1 B1 B1 B1 B1 B1 B1			81-3940 81-3941 81-3942 81-3943 81-3944 81-3945 81-3946 81-3947 81-3948 81-3949		
<b>8</b>	<b>90</b>							
<b>911.41</b>	→ 08.1975	B	6	2687 cm <sup>3</sup>	2V	110 kW	(150 PS) 8:1	70,40 mm
<b>911.83</b>	→ 01.1979	B	6	2687 cm <sup>3</sup>	2V	154 kW	(210 PS) 8,5:1	70,40 mm
	IN [2] EX [2]	46,0 x 9 x 114,6 40,0 x 9 x 113,5	S - - RA/S- Cr - Na	- 45° - - 45° - VS -	- -	22 - III 22 - III	911 105 411 00 911 105 411 20 911 105 415 00 911 105 415 20	3063 3064
[50]	Ø 9 mm						901 105 417 00	MK-9H
	IN/EX [6] IN/EX [6] IN/EX [6]	13,06 x 9 x 51,2 13,26 x 9 x 51,2 13,46 x 9 x 51,2	B4 B4 B4				930 104 321 00 930 104 321 50 930 104 321 60	81-3036 81-3037 81-3038
<b>9</b>	<b>93</b>							
<b>AN</b>	→ 02.1976	B	4	1795 cm <sup>3</sup>	2V	63 kW	(86 PS) 7,8:1	66,00 mm
	IN [2] EX [2]	39,5 x 8 x 117,0 33,0 x 8,9 x 117,2	S - - A/S - Cr -	- 30° - - 45° - VS -	- -	22 - III 22 - III	021 109 601	33014 33012
[50] [50]	Ø 8 mm Ø 9 mm						901 105 417 00	MK-8H MK-9H
	IN [4] IN [4] IN [4] IN [4] IN [4] IN [4] EX [4] EX [4] EX [4] EX [4]	12,04 x 8 x 61,0 12,07 x 8 x 61,0 12,24 x 8 x 61,0 12,34 x 8 x 61,0 12,44 x 8 x 61,0 12,54 x 8 x 61,0 13,04 x 9 x 66,5 13,07 x 9 x 66,5 13,24 x 9 x 66,5 13,34 x 9 x 66,5	B1 B1 B1 B1 B1 B1 B1 B1 B1 B1					81-3940 81-3941 81-3942 81-3943 81-3944 81-3945 81-3946 81-3947 81-3948 81-3949
<b>10</b>	<b>94</b>							
<b>GB</b>	→ 12.1975	B	4	1971 cm <sup>3</sup>	2V	74 kW	(100 PS) 8	71,00 mm
	IN [2] EX [2]	41,9 x 8 x 116,8 35,9 x 9 x 117,0	S - Cr - A/S - Cr - Na	- 45° - - 45° - VS -	- -	22 - III 22 - III		3996 3997
[50]	Ø 8 mm							MK-8H
	EX [4]	15,06 x 9 x 56,0	B1					81-3971

P



					Reference	Item No.	
<b>11</b>		<b>95</b>					
<b>930.03</b>		→ 06.1980	B	6	2993 cm <sup>3</sup> 2V	132 kW (180 PS) 8,5	70,40 mm
<b>930.52</b>		→ 12.1977	B (A)	6	2993 cm <sup>3</sup> 2V	191 kW (260 PS) 6,5	70,40 mm
	IN [2] EX [2]	49,0 x 9 x 110,1 41,5 x 9 x 108,4	A/S - Cr - A/S - Cr - Na	- 45° - VS - - 45° - VS -	22 - III 22 - III	930 105 409 02 930 105 419 03 930 105 419 50	<b>3073</b> <b>3071</b>
	[50]	Ø 9 mm				901 105 417 00	<b>MK-9H</b>
	IN/EX [6] IN/EX [6] IN/EX [6]	13,06 x 9 x 51,2 13,26 x 9 x 51,2 13,46 x 9 x 51,2	B4 B4 B4			930 104 321 00 930 104 321 50 930 104 321 60	<b>81-3036</b> <b>81-3037</b> <b>81-3038</b>
<b>12</b>		<b>95</b>					
<b>930.02</b>		→ 06.1977	B	6	2993 cm <sup>3</sup> 2V	147 kW (200 PS) 8,5	70,40 mm
<b>930.09</b>		→ 06.1980	B	6	2993 cm <sup>3</sup> 2V	138 kW (188 PS) 8,6	70,40 mm
<b>930.10</b>		→ 07.1983	B	6	2993 cm <sup>3</sup> 2V	150 kW (204 PS) 8,5	70,40 mm
<b>930.20</b>		→ 08.1989	B	6	3164 cm <sup>3</sup> 2V	170 kW (231 PS) 10,3	74,40 mm
	IN [2] EX [2]	49,0 x 9 x 110,1 41,5 x 9 x 108,4	S - Cr - A/S - Cr -	- 45° - - 45° - VS -	22 - III 22 - III	930 105 409 01 930 105 409 13 930 105 419 08 930 105 419 51	<b>3070</b> <b>3051</b>
	[50]	Ø 9 mm				901 105 417 00	<b>MK-9H</b>
	IN/EX [6] IN/EX [6] IN/EX [6]	13,06 x 9 x 51,2 13,26 x 9 x 51,2 13,46 x 9 x 51,2	B4 B4 B4			930 104 321 00 930 104 321 50 930 104 321 60	<b>81-3036</b> <b>81-3037</b> <b>81-3038</b>
<b>13</b>		<b>95</b>					
<b>930.21</b>		→ 08.1989	B	6	3164 cm <sup>3</sup> 2V	152 kW (207 PS) 9,5	74,40 mm
	IN/EX [6]	13,06 x 9 x 51,2	B4			930 104 321 00	<b>81-3036</b>
<b>14</b>		<b>95</b>					
<b>930.25</b>		→ 08.1989	B	6	3164 cm <sup>3</sup> 2V	160 kW (218 PS) 10	74,40 mm
	EX [2]	41,5 x 9 x 108,4	A/S - Cr -	- 45° - VS -	22 - III	930 105 419 08 930 105 419 51	<b>3051</b>
	[50]	Ø 9 mm				901 105 417 00	<b>MK-9H</b>
	IN/EX [6] IN/EX [6] IN/EX [6]	13,06 x 9 x 51,2 13,26 x 9 x 51,2 13,46 x 9 x 51,2	B4 B4 B4			930 104 321 00 930 104 321 50 930 104 321 60	<b>81-3036</b> <b>81-3037</b> <b>81-3038</b>
<b>15</b>		<b>96</b>					
<b>M 96.03</b>		→ 08.2005	B	6	3596 cm <sup>3</sup> 4V	235-254 kW (320-345 PS) 11,3	82,80 mm
	[50]	Ø 6 mm					<b>MK-6H</b>
<b>16</b>		<b>97</b>					
<b>M 30.69</b>		→ 09.1993	B (LA)	6	3299 cm <sup>3</sup> 2V	235 kW (320 PS) 7	74,40 mm
<b>M 30.69S</b>		06.1991 → 12.1992	B (A)	6	3299 cm <sup>3</sup> 2V	261 kW (355 PS) 7:1	74,40 mm
	IN [2] EX [2]	49,0 x 9 x 110,1 41,5 x 9 x 108,4	A/S - Cr - A/S - Cr - Na	- 45° - VS - - 45° - VS -	22 - III 22 - III	930 105 409 02 930 105 419 03 930 105 419 50	<b>3073</b> <b>3071</b>

Fortsetzung nächste Seite / continued on next page / suite page suivante / continuación página próxima / Продолжение на следующей странице



					Reference	Item No.		
[50]	Ø 9 mm				901 105 417 00	<b>MK-9H</b>		
IN/EX [6]	13,06 x 9 x 51,2	B4			964 104 321 00	<b>81-30106</b>		
IN/EX [6]	13,26 x 9 x 51,2	B4			964 104 321 50	<b>81-30107</b>		
IN [6]	13,06 x 9 x 51,2	B1			964 104 321 02	<b>81-30104</b>		
IN [6]	13,26 x 9 x 51,2	B1			964 104 321 52	<b>81-30105</b>		
<b>17</b>	<b>97</b>							
<b>M 28.11</b>	→ 07.1983	B	8	4664 cm <sup>3</sup>	2V	221 kW (301 PS) 10	78,90 mm	
<b>M 28.12</b>	→ 07.1983	B	8	4664 cm <sup>3</sup>	2V	221 kW (301 PS) 10	78,90 mm	
<b>M 28.21</b>	→ 07.1986	B	8	4664 cm <sup>3</sup>	2V	228 kW (310 PS) 10	78,90 mm	
<b>M 28.22</b>	→ 07.1986	B	8	4664 cm <sup>3</sup>	2V	228 kW (310 PS) 10	78,90 mm	
IN [2]	45,0 x 9 x 111,5	S - -		- 45° -	-	22 - III	928 105 409 02 928 105 409 03	<b>30001</b>
EX [2]	40,0 x 9 x 112,4	RA/S- Cr -		- 45° -	VS -	22 - III	928 105 410 04	<b>30002</b>
[50]	Ø 9 mm						901 105 417 00	<b>MK-9H</b>
IN/EX [4]	13,08 x 9 x 40,5	B1					928 104 328 02	<b>81-3042</b>
IN/EX [4]	13,28 x 9 x 40,5	B1					928 104 328 52	<b>81-3043</b>
<b>18</b>	<b>97</b>							
<b>930.66</b>	→ 11.1990	B (LA)	6	3299 cm <sup>3</sup>	2V	221 kW (301 PS) 7,1	74,40 mm	
IN [2]	49,0 x 9 x 110,1	A/S - Cr -		- 45° -	VS -	22 - III	930 105 409 02	<b>3073</b>
EX [2]	41,5 x 9 x 108,4	A/S - Cr - Na		- 45° -	VS -	22 - III	930 105 419 03 930 105 419 50	<b>3071</b>
[50]	Ø 9 mm						901 105 417 00	<b>MK-9H</b>
IN/EX [6]	13,06 x 9 x 51,2	B4					930 104 321 00	<b>81-3036</b>
IN/EX [6]	13,26 x 9 x 51,2	B4					930 104 321 50	<b>81-3037</b>
IN/EX [6]	13,46 x 9 x 51,2	B4					930 104 321 60	<b>81-3038</b>
<b>19</b>	<b>100</b>							
<b>M 28.41</b>	08.1986 → 07.1991	B	8	4957 cm <sup>3</sup>	4V	221-235 kW (300-320 PS) 10:1	78,90 mm	
<b>M 28.42</b>	→ 07.1991	B	8	4957 cm <sup>3</sup>	4V	221-235 kW (300-320 PS) 10:1	78,90 mm	
<b>M 28.44</b>	→ 12.1986	B	8	4957 cm <sup>3</sup>	4V	200-215 kW (272-292 PS) 9,3	78,90 mm	
<b>M 28.47</b>	→ 07.1991	B	8	4957 cm <sup>3</sup>	4V	243 kW (330 PS) 10:1	78,90 mm	
<b>M 28.49</b>	→ 11.1995	B	8	5397 cm <sup>3</sup>	4V	250-257 kW (340-350 PS) 10,4:1	85,90 mm	
<b>M 28.50</b>	→ 11.1995	B	8	5397 cm <sup>3</sup>	4V	250-257 kW (340-350 PS) 10,4:1	85,90 mm	
IN [2]	37,0 x 7 x 114,7	S - Cr -		- 45° -	-	22 - III	928 105 641 05	<b>30124</b>
EX [2]	33,0 x 7 x 113,6	RA/S- Cr -		- 45° -	VS -	22 - III	928 105 642 05	<b>30146</b>
[50]	Ø 7 mm							<b>MK-7H</b>
IN/EX [4]	11,06 x 7 x 44,0	B1					944 104 327 01	<b>81-30102</b>
<b>20</b>	<b>100</b>							
<b>M 64.01</b>	09.1991 → 06.1994	B	6	3600 cm <sup>3</sup>	2V	184 kW (250 PS) 11,3:1	76,40 mm	
<b>M 64.02</b>	→ 06.1994	B	6	3600 cm <sup>3</sup>	2V	184 kW (250 PS) 11,3:1	76,40 mm	
<b>M 64.03</b>	→ 09.1993	B	6	3600 cm <sup>3</sup>	2V	191 kW (260 PS) 11,3	76,40 mm	
IN [2]	49,0 x 9 x 110,1	RA/S- Cr - Na		- 45° -	VS -	22 - III	964 105 409 05 964 105 409 06	<b>30279</b>
EX [2]	42,5 x 9 x 109,0	RA/S- Cr -		- 45° -	VS -	22 - III	964 105 419 00 964 105 419 03 964 105 419 04	<b>30188</b>
Fortsetzung nächste Seite / continued on next page / suite page suivante / continuación página próxima / Продолжение на следующей странице								

					Reference	Item No.	
[50]	Ø 9 mm				901 105 417 00	<b>MK-9H</b>	
IN/EX [6]	13,06 x 9 x 51,2	B4			964 104 321 00	<b>81-30106</b>	
IN/EX [6]	13,26 x 9 x 51,2	B4			964 104 321 50	<b>81-30107</b>	
IN [6]	13,06 x 9 x 51,2	B1			964 104 321 02	<b>81-30104</b>	
IN [6]	13,26 x 9 x 51,2	B1			964 104 321 52	<b>81-30105</b>	
<b>21</b>	<b>100</b>						
<b>M 64.50</b>	01.1993 → 09.1993	B (LA)	6	3600 cm <sup>3</sup> 2V	265 kW (360 PS)	7,5:1 76,40 mm	
IN/EX [6]	13,06 x 9 x 51,2	B4			964 104 321 00	<b>81-30106</b>	
IN/EX [6]	13,26 x 9 x 51,2	B4			964 104 321 50	<b>81-30107</b>	
IN [6]	13,06 x 9 x 51,2	B1			964 104 321 02	<b>81-30104</b>	
IN [6]	13,26 x 9 x 51,2	B1			964 104 321 52	<b>81-30105</b>	
<b>22</b>	<b>100</b>						
<b>M 64.05S</b>	06.1995 → 09.1997	B	6	3600 cm <sup>3</sup> 2V	210 kW (285 PS)	11,3:1 76,40 mm	
<b>M 64.06</b>	→ 08.1995	B	6	3600 cm <sup>3</sup> 2V	200 kW (272 PS)	11,3 76,40 mm	
<b>M 64.06S</b>	06.1995 → 09.1997	B	6	3600 cm <sup>3</sup> 2V	210 kW (285 PS)	11,3:1 76,40 mm	
<b>M 64.21</b>	08.1995 → 09.1997	B	6	3600 cm <sup>3</sup> 2V	210 kW (285 PS)	11,3 76,40 mm	
<b>M 64.22</b>	08.1995 → 09.1997	B	6	3600 cm <sup>3</sup> 2V	210 kW (285 PS)	12,3 76,40 mm	
IN [4]	13,26 x 8 x 55,4	B1			993 104 322 71	<b>81-3054</b>	
EX [4]	13,26 x 8 x 56,4	B1			993 104 321 71	<b>81-3055</b> (1)	
	(1) 1. oversize						
<b>23</b>	<b>100</b>						
<b>M 44.01</b>	→ 07.1987	B	4	2479 cm <sup>3</sup> 2V	120 kW (163 PS)	10,6:1 78,90 mm	
<b>M 44.07</b>	→ 07.1987	B	4	2479 cm <sup>3</sup> 2V	110 kW (150 PS)	9,7:1 78,90 mm	
<b>M 44.08</b>	→ 07.1987	B	4	2479 cm <sup>3</sup> 2V	110 kW (150 PS)	9,7,1 78,90 mm	
<b>M 44.09</b>	→ 12.1990	B	4	2479 cm <sup>3</sup> 2V	118 kW (160 PS)	10,2:1 78,90 mm	
<b>M 44.10</b>	→ 12.1990	B	4	2479 cm <sup>3</sup> 2V	118 kW (160 PS)	10,2:1 78,90 mm	
IN [2]	45,0 x 9 x 111,5	S - -	-	45° - -	22 - III	928 105 409 02 928 105 409 03	<b>30001</b>
EX [2]	40,0 x 9 x 112,4	RA/S- Cr -	-	45° - VS -	22 - III	928 105 410 04	<b>30002</b>
[50]	Ø 9 mm					901 105 417 00	<b>MK-9H</b>
IN/EX [4]	13,08 x 9 x 40,5	B1				928 104 328 02	<b>81-3042</b>
IN/EX [4]	13,28 x 9 x 40,5	B1				928 104 328 52	<b>81-3043</b>
<b>24</b>	<b>100</b>						
<b>M 44.50</b>	→ 07.1988	B (LA)	4	2479 cm <sup>3</sup> 2V	162 kW (220 PS)	8 78,90 mm	
<b>M 44.51</b>	→ 07.1988	B (LA)	4	2479 cm <sup>3</sup> 2V	162 kW (220 PS)	8 78,90 mm	
<b>M 44.52</b>	→ 07.1991	B (A)	4	2479 cm <sup>3</sup> 2V	184 kW (250 PS)	8:1 78,90 mm	
IN [2]	45,0 x 9 x 111,5	RA/S- Cr -	-	45° - VS -	22 - III	951 105 415 00	<b>3089</b>
EX [2]	40,0 x 9 x 112,4	I/S - Cr - Na	-	45° - VS -	22 - III	951 105 416 07	<b>30238</b>
[50]	Ø 9 mm					901 105 417 00	<b>MK-9H</b>
IN/EX [4]	13,06 x 9 x 40,5	B1				944 104 328 01	<b>81-30108</b>
IN/EX [4]	13,26 x 9 x 40,5	B1				944 104 328 51	<b>81-30109</b>
<b>25</b>	<b>100</b>						
<b>M 96.70</b>	→ 12.2009	B (LA)	6	3600 cm <sup>3</sup> 4V	309-355 kW (420-483 PS)	9,4 76,40 mm	
<b>M 96.76</b>	→ 08.2005	B	6	3598 cm <sup>3</sup> 4V	265 kW (360 PS)	11,3 76,40 mm	
IN [6]	10,56 x 5.3 x 37,0	B4				996 104 116 70	<b>81-30110</b> (1)
IN [6]	11,05 x 5.3 x 37,0	B4					<b>81-30112</b> (1)
EX [6]	10,56 x 5.3 x 43,0	B4					<b>81-30111</b> (1)
	(1) semi-finished						





					Reference	Item No.		
<b>26</b>		<b>100,06</b>						
<b>M 64.05</b>		→ 08.1995	B	6	3600 cm <sup>3</sup> 2V	200 kW (272 PS) 11,3:1 76,40 mm		
	IN [4] EX [4]	13,26 x 8 x 55,4 13,26 x 8 x 56,4	B1 B1			993 104 322 71 993 104 321 71	<b>81-3054</b> <b>81-3055</b> (1)	
	(1)	1. oversize						
<b>27</b>		<b>104</b>						
<b>M 44.41</b>		→ 07.1991	B	4	2990 cm <sup>3</sup> 4V	155 kW (211 PS) 10,9 88,00 mm		
	IN [2] EX [2]	37,0 x 7 x 114,7 33,0 x 7 x 113,6	S - Cr - RA/S- Cr -	- 45° - - 45° -	- VS -	22 - III 22 - III	928 105 641 05 928 105 642 05	<b>30124</b> <b>30146</b>
	[50]	∅ 7 mm						<b>MK-7H</b>
	IN/EX [4]	11,06 x 7 x 44,0	B1				944 104 327 01	<b>81-30102</b>
<b>28</b>		<b>104</b>						
<b>M 44.43</b>		→ 11.1995	B	4	2990 cm <sup>3</sup> 2V	176 kW (239 PS) 11 88,00 mm		
	EX [2]	33,0 x 7 x 113,6	A/S - Cr -	- 45° -	VS -	22 - III	928 105 642 06	<b>30289</b>
	[50]	∅ 7 mm						<b>MK-7H</b>
	IN/EX [4]	11,06 x 7 x 44,0	B1				944 104 327 01	<b>81-30102</b>



				Cyl.		cm <sup>3</sup>		Comp. Ratio ε	kW	PS	Pos
C1C	706, 754	B	4	4	65 x 72	956	2	8,6:1	24-31	33-42	1
C1E	688, 700, 714, 715, 718, 719, 720, 726, 750, 752, 754, 756, 760, 762, 764, 792	B	4	4	70 x 72	1108	2		25-36	34-49	4
C1G	700, 702, 710, 720, 722, 726, 730	B	4	4	71,5 x 77	1237	2	9,25	40-44	54-60	5
C1J	700, 715, 742, 768, 780, 791, 792, 796	B	4	4	76 x 77	1397	2		35-53	48-72	10
C1J	760, 764	B (A)	4	4	76 x 77	1397	2	8,05	77-87	105-118	10
C1J	770, 782, 784, 788	B (LA)	4	4	76 x 77	1397	2		85-88	115-120	10
C2J	700, 713, 717, 718, 720, 730, 755, 757, 766, 767, 768, 770, 772, 780, 781, 782, 784, 788, 789, 798	B	4	4	76 x 77	1397	2		43-53	58-72	10
C3G	700, 702, 710, 712, 720	B	4	4	74 x 72	1239	2	9,2	40	54-55	7
C3J	700, 702, 710, 760	B	4	4	76 x 77	1397	2		43-44	58-60	10
C3J	762	B	4	4	76 x 77	1397	2	9	43-44	58-60	10
D4D	752	B	4	4	69 x 76,8	999	4	9,6:1	44	60	3
D4D	700, 706, 720	B	4	4	69 x 66,8	999	4		44-50	60-68	3
D4F	702, 706, 712, 714, 716, 722, 728, 730, 740, 742, 764, 772, 784	B	4	4	69 x 76,8	1149	4		43-74	58-101	3
D4F Euro 3	708	B	4	4	69 x 76,8	1149	4	9,8	44	60	3
D4F	780	B (LA)	4	4	69 x 76,8	1149	4	9,5	74-75	100-102	3
D7F	700, 701, 702, 703, 704, 706, 708, 710, 720, 722, 726, 730, 744, 746, 764, 800	B	4	4	69 x 76,8	1149	2		40-44	54-60	2
D7F Euro 4	766	B	4	4	69 x 76,8	1149	2	9,6	43	58	2
E5F	710	B	4	4	75,8 x 64,9	1171	2	8,8	40-44	55-60	8
E6J	700, 701, 706, 734, 738, 760	B	4	4	75,8 x 77	1390	2		43-60	58-82	8
E6J	712, 713	B	4	4	75,8 x 77	1390	2		55-57	75-80	8
E7F	700, 706, 730	B	4	4	75,8 x 64,9	1171	2		40-46	54-63	8
E7F	708, 750	B	4	4	75,8 x 64,9	1171	2		43-48	58-65	8
E7J	720, 724, 728, 742, 770, 771, 780	B	4	4	75,8 x 77	1390	2		43-59	58-80	8
E7J	601, 624, 634, 635, 700, 706, 707, 710, 711, 718, 719, 726, 754, 773	B	4	4	75,8 x 77	1390	2		52-59	71-80	8
E7J	626	B	4	4	75,8 x 77	1390	2	9,5	55	75	9
E7J	756, 757, 764	B	4	4	75,8 x 77	1390	2	9,5	55	75	9
F1N	720, 722, 724	B	4	4	81 x 83,5	1721	2	9,5	50-51	68-69	46
F2N	700, 704, 708, 710, 711, 720, 721, 722, 730, 732, 740, 742, 750, 754, 770	B	4	4	81 x 83,5	1721	2		54-69	73-94	46
F2N	712, 724, 752, 798	B	4	4	81 x 83,5	1721	2		55-65	75-88	46
F3N	702, 716, 717, 718, 723, 726, 740, 741, 742, 743, 746	B	4	4	81 x 83,5	1721	2		54-80	73-109	46
F3N	708, 722	B	4	4	81 x 83,5	1721	2	9,5	66-70	90-95	46
F3P	704, 705, 706, 707, 708, 710, 760, 765	B	4	4	82,7 x 83,5	1794	2	9,7	65-79	88-107	49
F3P	712, 714, 720, 724	B	4	4	82,7 x 83,5	1794	2		65-80	88-109	49
F3P	670	B	4	4	82,7 x 83	1783	2	9,7	66	90	54
F3P	754	B	4	4	82,7 x 83,5	1794	2	9,8	66	90	52
F3P	678	B	4	4	82,7 x 83	1783	2	9,7	66-70	90-95	53
F3P	755, 758	B	4	4	82,7 x 83	1783	2	9,8	66-80	90-109	52
F3P	674	B	4	4	82,7 x 83	1783	2	9,7	69	94	61
F3P	676	B	4	4	82,7 x 83,5	1794	2	9,7	69-70	94-95	55
F3P	682, 764	B	4	4	82,7 x 83	1783	2	9,7	79	107	49
F3P	700	B	4	4	82,7 x 83,5	1794	2	9,7	79-81	107-110	50
F3R	751, 752	B	4	4	82,7 x 93	1998	2	9,7	80-85	109-115	55
F3R	791, 797	B	4	4	82,7 x 93	1998	2	9,7	80-85	109-115	57
F3R	742, 769, 796, 798	B	4	4	82,7 x 93	1998	2		80-85	109-115	56
F3R	750	B	4	4	82,7 x 93	1998	2	9,7	80-85	109-115	54
F3R	611	B	4	4	82,7 x 93	1998	2	9,5	80-85	109-116	56
F3R	722, 723	B	4	4	82,7 x 93	1998	2	9,8	83-84	113-114	50
F3R	768	B	4	4	82,7 x 93	1998	2	9,8	84	114	62
F3R	728, 729	B	4	4	82,7 x 93	1998	2	9,8	84	114	60
F4P	720, 722, 760, 770, 774	B	4	4	82,7 x 83	1783	4	9,8	85-89	115-121	59
F4P	773	B	4	4	82,7 x 83	1783	4	9,8	85-89	116-121	65
F4P	771, 772, 775	B	4	4	82,7 x 83	1783	4	9,8	85-89	116-121	64
F4R	714, 715, 720, 770, 771, 790, 792, 820, 830	B	4	4	82,7 x 93	1998	4		86-148	117-200	59
F4R	722	B	4	4	82,7 x 93	1998	4	9,8	88	120	59
F4R	712, 713, 730, 736	B	4	4	82,7 x 93	1998	4		95-126	129-172	66
F4R	740, 741, 744, 746, 747, 780	B	4	4	82,7 x 93	1998	4		99-103	135-140	58
F4R	700, 701	B	4	4	82,7 x 93	1998	4	9,8	103	140	58
F4R	867	B	4	4	82,7 x 93	1998	4	10	108	147	65
F4R	760, 761, 762, 763, 764, 765, 776, 784, 787, 796	B (A)	4	4	82,7 x 93	1998	4	9,5	120-125	163-170	59





				Cyl.	 mm	cm <sup>3</sup>		Comp. Ratio $\epsilon$	kW	PS	Pos
F4R	774, 786, 794, 795, 797, 800, 811, 886, 887	B (LA)	4	4	82,7 x 93	1998	4		120-169	163-230	59
F4R Euro 3	738	B	4	4	82,7 x 93	1998	4	11	124-132	168-180	66
F4R	896, 897	B (LA)	4	4	82,7 x 93	1998	4		125	170	65
F4R Euro 4	766, 767	B (A)	4	4	82,7 x 93	1998	4	9,5	125	170	59
F4Rt 774 Euro 4		B (A)	4	4	82,7 x 93	1998	4	9	165	224	59
F4Rt 811 Euro 4		B (A)	4	4	82,7 x 93	1998	4	9,5	125	170	59
F5R	740	B	4	4	82,7 x 93	1998	4	10	103	140	63
F5R	700, 701	B	4	4	86 x 86	1998	4	10	103	140	71
F7P	722	B	4	4	82 x 83,5	1764	4	10	99	135	48
F7P	704	B	4	4	82 x 83,5	1764	4	10,1	99-101	135-137	47
F7P	700	B	4	4	82 x 83,5	1764	4	10	101-103	137-140	48
F7R	710, 714	B	4	4	82,7 x 93	1998	4	9,8	108-110	147-150	51
F7R	700	B	4	4	82,7 x 93	1998	4	10	108-110	147-150	51
F8M	700, 720, 730, 736, 760	D	4	4	78 x 83,5	1596	2	22,5	40	55	20
F8Q	682	D	4	4	80 x 93	1870	2	21,5	40	54	41
F8Q	630, 662	D	4	4	80 x 93	1870	2	21,5	40-48	54-65	34
F8Q	640, 704, 706, 710	D	4	4	80 x 93	1870	2		40-48	54-65	29
F8Q	606, 620, 646, 676, 678, 696	D	4	4	80 x 93	1870	2	21,5	40-66	54-90	32
F8Q	622	D	4	4	80 x 93	1870	2	21,5	47	64	42
F8Q	624	D	4	4	80 x 93	1870	2	21,5	47	64	43
F8Q	632, 790	D	4	4	80 x 93	1870	2	21,5	47-48	64-65	45
F8Q	714, 722, 724, 730, 732, 742, 774, 776	D	4	4	80 x 93	1870	2	21,5	47-48	64-67	31
F8Q	786	D (A)	4	4	80 x 93	1870	2	20,5	66	90	33
F8Q	740, 744	D (A)	4	4	80 x 93	1870	2	20,5	66-68	90-93	29
F8Q	610	D (A)	4	4	80 x 93	1870	2	20,5	66-69	90-94	40
F8Q	784	D (A)	4	4	80 x 93	1870	2	20,5	66-76	90-104	30
F9Q	782	D	4	4	80 x 93	1870	2	18,3	59-62	80-84	36
F9Q	718, 750, 752, 754, 760, 762, 770, 772, 780, 790	D (A)	4	4	80 x 93	1870	2		59-92	80-125	36
F9Q	744, 800, 804	D (A)	4	4	80 x 93	1870	2		59-97	80-132	37
F9Q	716, 730, 734	D (A)	4	4	80 x 93	1870	2	18,3	60-75	82-102	44
F9Q	650, 670, 674, 748, 758, 759, 774, 808, 826, J 803	D (A)	4	4	80 x 93	1870	2		60-96	82-131	35
F9Q	664	D	4	4	80 x 93	1870	2	18,3	66-68	90-92	35
F9Q	722	D (A)	4	4	80 x 93	1870	2	18,3	72	98	38
F9Q	710, 717, 731, 736	D (A)	4	4	80 x 93	1870	2	18,3	72-75	98-102	44
F9Q	680, 803, 812, 816, 818, 820	D (LA)	4	4	80 x 93	1870	2		72-96	98-131	35
F9Q	732, 733, 740	D (A)	4	4	80 x 93	1870	2	19	74-77	101-105	36
F9Q	738	D (A)	4	4	80 x 93	1870	2	19	74-79	101-107	37
F9Q Euro 4	E 804, EE 804	D (A)	4	4	80 x 93	1870	2	17	81-96	110-131	37
G8T	706, 752, 790, 794	D	4	4	87 x 92	2188	3	23	61	83	76
G8T	740	D (LA)	4	4	87 x 92	2188	3	22	83	113	78
G8T	714	D (LA)	4	4	87 x 92	2188	3	22	83	113	79
G8T	716	D (A)	4	4	87 x 92	2188	3	22	83	113	78
G8T	760	D (LA)	4	4	87 x 92	2188	3	22	83	113	77
G9T	720	D (A)	4	4	87 x 92	2188	4	18	66	90	80
G9T	607, 642, 700, 703, 706, 707, 710, 712, 722, 750	D (LA)	4	4	87 x 92	2188	4		66-110	90-150	80
G9T Euro 4	600, 605, 606, 645	D (A)	4	4	87 x 92	2188	4	18	78-102	106-139	80
G9T Euro 3	702	D (A)	4	4	87 x 92	2188	4	18	83-110	113-150	80
G9T Euro 3	742, 743	D (LA)	4	4	87 x 92	2188	4	18	110	150	80
G9U Euro 3	720, 724, 730, 750, 754	D (LA)	4	4	89 x 99	2464	4		73-99	99-135	82
G9U Euro 4	630, 632, 650	D (LA)	4	4	89 x 99	2464	4		74-107	101-146	82
J5R	716, 718, 722, 726, 728, A7	B	4	4	88 x 82	1995	2		57-62	78-84	81
J6R	234, 236, 706, 707, 710, 712, 713, 714, 715, 716, 726, 734, 758, 759, 760, 762, 763, 792, 793	B	4	4	88 x 82	1995	2		74-81	101-110	81
J7R	768	B	4	4	88 x 82	1995	2	9,2	76	103	81
J7R	722, 723, 732, 733, 746, 747, 750, 751, 760	B	4	4	88 x 82	1995	2		77-88	105-120	81
J7R	720, 726, 740, 754	B	4	4	88 x 82	1995	3	9,3	98-103	133-140	81
J7R	721	B	4	4	88 x 82	1995	3	9,3	103	140	81
J7R	756	B (A)	4	4	88 x 82	1995	2	8,5	119	162	81
J7R	752	B (A)	4	4	88 x 82	1995	2	8	129	175	81
J7T	600, 718, 732, 733, 755, 762, 770, 772, 773, 776, 788	B	4	4	88 x 89	2165	2		67-85	91-116	81
J7T	706, 707, 708, 714, 715, 730, 731, 754, 780, 782	B	4	4	88 x 89	2165	2		67-91	91-124	81
J7T	760	B	4	4	88 x 89	2165	3	9,2	101	137	81

R





			Cyl.		cm <sup>3</sup>		Comp. Ratio ε	kW	PS	Pos
J8S	330, 620, 711, 758	D	4	86 x 89	2068	2	21,5	44-53	60-72	72
J8S	600, 704, 706, 740, 784	D	4	86 x 89	2068	2		46-53	63-72	73
J8S	736	D	4	86 x 89	2068	2	21,5	51	69	74
J8S	610, 612, 708, 738, 772	D (LA)	4	86 x 89	2068	2		63-66	86-90	72
J8S	240, 702, 712, 760, 774, 776, 778	D (A)	4	86 x 89	2068	2		63-66	86-90	72
J8S	714, 786, 788	D (A)	4	86 x 89	2068	2		65	88	74
K4J	712, 713, 714, 730, 732	B	4	79,5 x 70	1390	4	10	60-72	82-98	24
K4J	715	B	4	79,5 x 70	1390	4	10	70-72	95-98	25
K4J	740, 750, 770, 780	B	4	79,5 x 70	1390	4	10	70-72	95-98	24
K4J Euro 4	710, 711	B	4	79,5 x 70	1390	4	10	72	98	24
K4M Euro 4	744, 745, 830	B	4	79,5 x 80,5	1598	4		55-79	75-107	24
K4M	716, 734, 736, 760, 761, 762, 768, 782, 788, 790, 791, 794	B	4	79,5 x 80,5	1598	4	10	58-83	79-113	25
K4M	800, 801, 804, 812, 813	B	4	79,5 x 80,5	1598	4		65-82	88-112	26
K4M	690, 697, 698, 700, 701, 704, 706, 708, 709, 710, 714, 730, 740, 742, 743, 746, 750, 752, 753, 764	B	4	79,5 x 80,5	1598	4		66-85	90-116	24
K4M	724	B	4	79,5 x 80,5	1598	4	10	79	107	25
K4M	720	B	4	79,5 x 80,5	1598	4	10	79	107	24
K4M	748	AB	4	79,5 x 80,5	1598	4	10	79-86	107-117	28
K4M Euro 4	824	B	4	79,5 x 80,5	1598	4	9,8	81	110	26
K4M Euro 4/5	854	B	4	79,5 x 80,5	1598	4	11	98	133	25
K7J	700, 701	B	4	75,8 x 77	1390	2	9,5	55-72	75-98	8
K7J	710	B	4	79,5 x 70	1390	2	9,5	55	75	27
K7M	720	B	4	79,5 x 80,5	1598	2	9	55	75	22
K7M Euro 4	718	B	4	79,5 x 80,5	1598	2	9,5	62-66	84-90	23
K7M	702, 703, 704, 710, 750	B	4	79,5 x 80,5	1598	2		64-76	87-103	23
K7M	744, 745, 746, 790	B	4	79,5 x 80,5	1598	2		66-73	90-100	23
K9K	700, 702, 704, 710, 722, 728, 729, 750	D (A)	4	76 x 80,5	1461	2		42-78	57-106	11
K9K	716, 724, 732, 734, 764, 768, 800	D (A)	4	76 x 80,5	1461	2		45-78	61-106	12
K9K	714	D (A)	4	76 x 80,5	1461	2	18,8	47-50	64-68	15
K9K	752, 766	D (A)	4	76 x 80,5	1461	2		47-63	64-86	17
K9K	612, 740, 760, 772, 792, 794, 796, 808, 820, 834, 836	D (A)	4	76 x 80,5	1461	2		47-81	64-110	13
K9K	790	D (A)	4	76 x 80,5	1461	2	18,3	48	65	18
K9K	706	D (A)	4	76 x 80,5	1461	2	18,8	48-58	65-79	14
K9K Euro 4	780, 802, 804	D (A)	4	76 x 80,5	1461	2	15,6	55-81	75-110	12
K9K	718	D (A)	4	76 x 80,5	1461	2	18,8	62	84	16
K9K Euro 3	712	D (A)	4	76 x 80,5	1461	2	18,8	74	100	11
K9K Euro 4	806	D (A)	4	76 x 80,5	1461	2	15,6	76	103	13
K9K	P 732	D (LA)	4	76 x 80,5	1461	2	18,8	78	106	12
L7X	700, 701, 727	B	6	87 x 82,6	2946	4	10,5	140-142	190-194	75
MIDS 06.02.12 B		D	6	102 x 112	5490	2	17:1	113-117	154-159	94
M9R Euro 4	780, 786, 805, 856, 859, 862, 865, 866	D (LA)	4	84 x 90	1995	4		66-127	90-173	68
M9R	610, 615, 630, 700, 721, 722, 724, 740, 742, 744, 750, 760, 761, 762, 763, 782, 800, 802, 804, 809, 812, 814, 815, 816, 817, 820, 824, 830, 832, 844, 846, 855	D (LA)	4	84 x 90	1995	4		66-132	90-180	68
M9R Euro 5	692	D (A)	4	84 x 90	1995	4	15,5	84	114	69
M9T Euro 4	676, 692, 694, 696, 896	D (A)	4	85 x 101,3	2298	4	16	74-110	101-150	70
M9T Euro 5	670, 672, 686, 690, 698, 700, 702, 880, 890, 898	D (A)	4	85 x 101,3	2298	4	16	74-120	100-163	70
M9T Euro 4/5	706, 870	D (A)	4	85 x 101,3	2299	4	16	74-125	100-170	70
M9T	678, 680	D (A)	4	85 x 101,3	2298	4	16	107	146	70
N7Q	711	B	4	83 x 90	1948	4	10,5	100	136	67
N7Q	700, 704, 710	B	4	83 x 90	1948	4	10,5	100-102	136-139	67
R9M Euro 5	402, 404	D (A)	4	80 x 79,5	1598	4	15,4	96	130	39
S8U	720, 722, 730, 731	D	4	93 x 90	2445	2		50-53	68-72	84
S8U	742, 750, 752, 758, 780	D	4	93 x 92	2499	2		55-58	75-79	84
S8U	770	D (A)	4	93 x 92	2499	2	22,5	59	80	84
S8U	762	D (LA)	4	93 x 92	2500	2	21	83	113	84
S8U	763	D (LA)	4	93 x 92	2500	2	21	83	113	89
S9U	702, 714, 740	D (A)	4	93 x 92	2499	2		69-72	94-98	84
S9W Euro 2	702	D (A)	4	94,4 x 100	2799	2	19	84	114	93
Z7V	709, 711	B	6	88 x 73	2664	2	9,2	104	141	81
Z7W	702, 709	B	6	91 x 73	2849	2	9,5	100-110	136-150	83
Z7W	700, 706, 707, 712, 713, 717	B	6	91 x 73	2849	2	9,5	110-115	150-156	83
112		B	6	88 x 73	2664	2	8,65	92-96	125-131	81
140		B	6	88 x 73	2664	2	9,2	105	143	81
688.01		B	4	70 x 72	1108	2	9	25-39	34-53	4



			Cyl.	 mm	cm <sup>3</sup>		Comp. Ratio $\epsilon$	kW	PS	Pos
688.10		B	4	70 x 72	1108	2	9,5	25-39	34-53	4
688.13		B	4	70 x 72	1108	2	8,5:1	33	45	4
797.20		D	6	102 x 112,1	5496	2	17,5:1	89-113	121-154	94
798-20		D (A)	6	102 x 112,1	5496	2	17:1	113	154	94
807		B	4	77 x 84	1565	2	8,6	49-61	67-83	19
807.04		B	4	77 x 84	1565	2	8,6	61	83	19
810	719, 725, 726, 729	B	4	73 x 77	1289	2		31-47	42-64	6
810.01		B	4	73 x 77	1289	2	8,5	26-32	37-44	6
810.02		B	4	73 x 77	1289	2	8,5	37	50	6
810-02/97		B	4	73 x 77	1289	2	8,5	40	54	6
810.03		B	4	73 x 77	1289	2	8,5	35	48	6
810.05		B	4	73 x 77	1289	2	9,5	31-45	42-61	6
810.06		B	4	73 x 77	1289	2	9,5	44	60	6
810.10		B	4	73 x 77	1289	2	9,5:1	44	60	6
810.19		B	4	73 x 77	1289	2	8,2:1	33	45	6
8140.21.235		D (A)	4	93 x 90	2445	2	18:1	68	92	86
8140.27.2500		D (A)	4	93 x 92	2499	2		69	94	87
8140.27.2510		D (A)	4	93 x 92	2499	2		69	94	87
8140.27.2565 Euro 1		D (A)	4	94,4 x 100	2798	2	18,5:1	78	106	92
8140.27.2580		D (A)	4	93 x 92	2499	2	22:1	72	98	87
8140.27.2582		D (A)	4	93 x 92	2499	2	18,5:1	68-78	92-106	87
8140.27.2590		D (A)	4	93 x 92	2499	2	18,5:1	69	94	90
8140.47.2530 Euro 1		D (LA)	4	93 x 92	2499	2	18,5:1	85	116	88
8140.47.2785 Euro 1		D (LA)	4	93 x 92	2499	2	18,5:1	85	116	87
8140.61.2300		D	4	93 x 90	2445	2	21	52	71	85
8140.61.240		D (A)	4	93 x 90	2445	2	21:1	51	69	85
8140.67.2500		D	4	93 x 92	2499	2	22	55	75	91
8140.67.2510		D	4	93 x 92	2499	2	21	55	75	91
8140.67.2550		D	4	93 x 92	2499	2	21	55	75	91
8140.67.2580 Euro 2		D	4	93 x 92	2499	2	18,5	55	75	91
829	710	B	4	88 x 82	1995	2	9,2	81	110	81
841	726	B	4	79 x 84	1647	2	9,3	58	79	21
847	700, 701, 720, 722	B	4	76 x 77	1397	2		35-47	48-64	10
852	710, 720, 750	D	4	86 x 89	2068	2	21,5	43-49	58-67	72
852		D	4	86 x 89	2068	2	21,5	47	64	72

		Pos			Pos
ALLIANCE Stufenheck			1.9 D (B/C/S576, B/C/S57L)	F8Q 730 D	31
1.7 → 12.1986	F2N 730 B	46	01.1991 → 12.1993		
AVANTIME			1.9 D (B/C/S576, B/C/S57L)	F8Q 732 D	31
1.9 dTi 09.2001 → 12.2003	F9Q 722 D	38	01.1991 → 09.1998		
AVANTIME (DE0_)			CLIO II		
2.0 16V Turbo (DE0U, DE0V) → 05.2003	F4R 760 B	59	1.0i 16V 06.2001 → 11.2004	D4D 700 B	3
2.0 16V Turbo (DE0U, DE0V) → 05.2003	F4R 761 B	59	1.0i 16V 06.2001 → 11.2004	D4D 706 B	3
2.2 dCi (DE01) → 05.2003	G9T 712 D	80	1.0i 16V 06.2001 → 11.2004	D4D 720 B	3
CLIO Grandtour (KR0/1_)			1.0i 16V 06.2001 → 11.2004	D4D 752 B	3
1.2 16V Hi-Flex (KR0S)	D4F 740 B	3	CLIO II (BB0/1/2_ , CB0/1/2_)		
1.2 16V (KR0E)	D4F 764 B	3	1.2 (BB0A, BB0F, BB10, BB1K, BB28, BB2D, BB2H, CB0A,....)	D7F 710 B	2
1.2 16V (KR0P)	D4F 784 B	3	1.2 (BB0A, BB0F, BB10, BB1K, BB28, BB2D, BB2H, CB0A,....)	D7F 720 B	2
1.2 16V (KR02, KR0J)	D4F 740 B	3	1.2 (BB0A, BB0F, BB10, BB1K, BB28, BB2D, BB2H, CB0A,....)	D7F 722 B	2
1.4 16V	K4J 780 B	24	1.2 (BB0A, BB0F, BB10, BB1K, BB28, BB2D, BB2H, CB0A,....)	D7F 726 B	2
1.5 dCi	K9K 752 D	17	1.2 (BB0A, BB0F, BB10, BB1K, BB28, BB2D, BB2H, CB0A,....)	D7F 746 B	2
1.5 dCi	K9K 772 D	13	1.2 (BB0A, BB0F, BB10, BB1K, BB28, BB2D, BB2H, CB0A,....)	D7F 764 B	2
1.5 dCi (KR0F)	K9K 766 D	17	1.2 (BB0A, BB0F, BB10, BB1K, BB28, BB2D, BB2H, CB0A,....)	D7F 766 B	2
1.5 dCi (KR0G)	K9K 714 D	15	1.2 (BB0A, BB0F, BB10, BB1K, BB28, BB2D, BB2H, CB0A,....)	D7F 764 B	2
1.5 dCi (KR0G)	K9K 768 D	12	1.2 (BB0A, BB0F, BB10, BB1K, BB28, BB2D, BB2H, CB0A,....)	D7F 766 B	2
1.5 dCi (KR0H)	K9K 764 D	12	1.2 (BB0A, BB0F, BB10, BB1K, BB28, BB2D, BB2H, CB0A,....)	D7F 766 B	2
1.5 dCi (KR1C, KR1N)	K9K 772 D	13	1.2 (BB0A, BB0F, BB10, BB1K, BB28, BB2D, BB2H, CB0A,....)	D7F 766 B	2
1.6 16V (KR0B)	K4M 800 B	26	1.2 (BB0A, BB0F, BB10, BB1K, BB28, BB2D, BB2H, CB0A,....)	D7F 766 B	2
1.6 16V (KR0B)	K4M 801 B	26	1.2 (BB0A, BB0F, BB10, BB1K, BB28, BB2D, BB2H, CB0A,....)	D7F 766 B	2
CLIO I (B/C57_ , 5/357_)			1.2 (BB0A, BB0F, BB10, BB1K, BB28, BB2D, BB2H, CB0A,....)	D7F 766 B	2
Williams → 04.1996	F7R 700 B	51	1.2 (BB0A, BB0F, BB10, BB1K, BB28, BB2D, BB2H, CB0A,....)	D7F 766 B	2
Williams (B/C57M) 01.1994 → 09.1998	F7R 700 B	51	1.2 (BB0A, BB0F, BB10, BB1K, BB28, BB2D, BB2H, CB0A,....)	D7F 766 B	2
1.1 → 08.1992	C1E 700 B	4	1.2 (BB0A, BB0F, BB10, BB1K, BB28, BB2D, BB2H, CB0A,....)	D7F 766 B	2
1.1 → 09.1998	C1E 700 B	4	1.2 (BB0A, BB0F, BB10, BB1K, BB28, BB2D, BB2H, CB0A,....)	D7F 766 B	2
1.2 (B/C/S57A, B/C57S, 5/357F, 5/357J, 5/357L, 5/357R) 01.1994 → 09.1998	E7F 750 B	8	1.2 LPG → 06.2009	D7F 764 B	2
1.2 (B/C/S57A, B/C57S, 5/357F, 5/357J, 5/357L, 5/357R) → 09.1998	E7F 700 B	8	1.2 LPG → 06.2009	D7F 766 B	2
1.2 (B/C/S57A, B/C57S, 5/357F, 5/357J, 5/357L, 5/357R) → 09.1998	E7F 708 B	8	1.2 LPG (BB0A, CB0A) → 05.2001	D7F 722 B	2
1.2 (B/C/S572) → 03.1996	E5F 710 B	8	1.2 16V	D4F 706 B	3
1.2 (B/C/S577) 01.1996 → 12.1996	C3G 720 B	7	1.2 16V	D4F 712 B	3
1.2 (B/C57R) 01.1991 → 06.1996	E7F 706 B	8	1.2 16V (BB05, BB0W, BB11, BB27, BB2T, BB2U, BB2V, CB05,....)	D4F 706 B	3
1.2 (5/357Y, 5/357K) 01.1996 → 09.1998	D7F 730 B	2	1.2 16V (BB05, BB0W, BB11, BB27, BB2T, BB2U, BB2V, CB05,....)	D4F 712 B	3
1.2 (5/357Y, 5/357K) 01.1996 → 09.1998	D7F 730 B	2	1.2 16V (BB05, BB0W, BB11, BB27, BB2T, BB2U, BB2V, CB05,....)	D4F 714 B	3
1.4 → 02.1998	E6J 712 B	8	1.2 16V (BB05, BB0W, BB11, BB27, BB2T, BB2U, BB2V, CB05,....)	D4F 722 B	3
1.4 → 02.1998	E6J 713 B	8	1.2 16V (BB05, BB0W, BB11, BB27, BB2T, BB2U, BB2V, CB05,....)	D4F 728 B	3
1.4 → 02.1998	E6J 760 B	8	1.2 16V (BB05, BB0W, BB11, BB27, BB2T, BB2U, BB2V, CB05,....)	D4F 728 B	3
1.4 → 09.1998	E7J 710 B	8	1.2 16V (BB05, BB0W, BB11, BB27, BB2T, BB2U, BB2V, CB05,....)	D4F 728 B	3
1.4 → 09.1998	E7J 711 B	8	1.2 16V (BB05, BB0W, BB11, BB27, BB2T, BB2U, BB2V, CB05,....)	D4F 728 B	3
1.4 (B/C57T, B/C57Y) 01.1991 → 09.1998	E7J 718 B	8	1.4 (B/CB0C) 09.1998 → 05.2005	E7J 780 B	8
1.4 (B/C57T, B/C57Y) 01.1991 → 09.1998	E7J 719 B	8	1.4 (B/CB0C) → 05.2005	E7J 634 B	8
1.4 (B/C57T, B/C57Y) 03.1994 → 09.1998	E7J 754 B	8	1.4 (B/CB0C) → 05.2005	K7J 700 B	8
1.4 (B/C57T, B/C57Y) → 09.1998	E7J 601 B	8	1.4 16V (B/CB0L) → 09.2004	K4J 712 B	24
1.4 (B57J, C57J) → 09.1998	E7J 756 B	9	1.4 16V (B/CB0L) → 09.2004	K4J 713 B	24
1.4 (B57J, C57J) → 09.1998	E7J 757 B	9	1.4 16V (B/CB0P)	K4J 710 B	24
1.7 (B/C574) → 12.1993	F2N 770 B	46	1.4 16V (B/CB0P)	K4J 711 B	24
1.8 01.1991 → 09.1998	F3P 710 B	49	1.4 16V (B/CB0P)	K4J 712 B	24
1.8 → 04.1996	F3P 755 B	52	1.4 16V (B/CB0P)	K4J 713 B	24
1.8 (B/C57C, B/C57U) 01.1991 → 09.1998	F3P 710 B	49	1.5 dCi → 12.2006	K9K 704 D	11
1.8 (B/C57C, B/C57U) 01.1991 → 09.1998	F3P 714 B	49	1.5 dCi	K9K 712 D	11
1.8 (B/C578) 08.1994 → 09.1998	F3P 754 B	52	1.5 dCi (B/CB03) → 10.2003	K9K 702 D	11
1.8 (B/C578) 08.1994 → 09.1998	F3P 755 B	52	1.5 dCi (B/CB07)	K9K 700 D	11
1.8 Rsi (B/C57H) 08.1995 → 09.1998	F3P 758 B	52	1.5 dCi (B/CB07)	K9K 704 D	11
1.8 Rsi (B/C579) 01.1993 → 08.1995	F3P 712 B	49	1.5 dCi (B/CB08)	K9K 702 D	11
1.8 16V (C57D) 08.1991 → 06.1994	F7P 722 B	48	1.5 dCi (B/CB3M)	K9K 740 D	13
1.9 D → 02.1998	F8Q 632 D	45	1.5 dCi (B/CB3N)	K9K 718 D	16
1.9 D → 02.1998	F8Q 676 D	32	1.5 dCi (B/C2J)	K9K 700 D	11
1.9 D → 02.1998	F8Q 696 D	32	1.5 dCi (B/C2J)	K9K 714 D	15
1.9 D → 02.1998	F8Q 714 D	31	1.6 → 04.2003	K7M 746 B	23
1.9 D → 09.1998	F8Q 678 D	32			

R

			Pos				Pos		
1.6	→ 02.2009	K4M 740	B	24	1.5 dCi (BR1C, CR1C)	K9K 772	D	13	
1.6	→ 02.2009	K4M 748	AB	28	1.5 dCi (BR17, CR17)	K9K 766	D	17	
1.6 (B/CB0D)	→ 05.2005	K7M 744	B	23	1.5 dCi (C/BR0G, C/BR1G)	K9K 714	D	15	
1.6 (B/CB0D)	→ 05.2005	K7M 745	B	23					
1.6 (B/CB0D)	→ 05.2005	K7M 746	B	23	1.5 dCi (C/BR0G, C/BR1G)	K9K 768	D	12	
1.6 Flex	→ 12.2006	K4M 740	B	24					
1.6 Flex	→ 12.2006	K4M 748	AB	28	1.6 16V (BR05, BR0B, BR0Y, BR15, BR1J, BR1M, BR1Y, CR0B,...	K4M 800	B	26	
1.6 Hi-Flex (CB0H)	→ 02.2010	K4M 748	AB	28					
1.6 16V (BB01, BB0H, BB0T, BB14, BB1D, BB1R, BB2KL, BB3G...		K4M 708	B	24	1.6 16V (BR05, BR0B, BR0Y, BR15, BR1J, BR1M, BR1Y, CR0B,...	K4M 801	B	26	
1.6 16V (BB01, BB0H, BB0T, BB14, BB1D, BB1R, BB2KL, BB3G...		K4M 740	B	24	1.6 16V (BR05, BR0B, BR0Y, BR15, BR1J, BR1M, BR1Y, CR0B,...	K4M 804	B	26	
1.6 16V (BB01, BB0H, BB0T, BB14, BB1D, BB1R, BB2KL, BB3G...		K4M 742	B	24	2.0 16V Sport	F4R 830	B	59	
1.6 16V (BB01, BB0H, BB0T, BB14, BB1D, BB1R, BB2KL, BB3G...		K4M 743	B	24	2.0 16V Sport	F4R 830	B	59	
1.6 16V (BB01, BB0H, BB0T, BB14, BB1D, BB1R, BB2KL, BB3G...		K4M 744	B	24	<b>CLIO IV (BH_)</b>				
1.6 16V (BB01, BB0H, BB0T, BB14, BB1D, BB1R, BB2KL, BB3G...		K4M 745	B	24	1.2 LPG 16V	D4F 740	B	3	
1.6 16V (BB01, BB0H, BB0T, BB14, BB1D, BB1R, BB2KL, BB3G...		K4M 745	B	24	1.2 16V	D4F 728	B	3	
1.6 16V (BB01, BB0H, BB0T, BB14, BB1D, BB1R, BB2KL, BB3G...		K4M 748	AB	28	1.2 16V	D4F 740	B	3	
1.9 D (B/CB0E)	09.1998 → 05.2005	F8Q 630	D	34	1.2 16V (BHA1, BHAK, BHMJ, BHMK)	D4F 740	B	3	
1.9 D (B/CB0J)	→ 05.2001	F8Q 630	D	34	1.5 dCi 75	K9K 612	D	13	
1.9 D (B/CB0J)	→ 05.2001	F8Q 632	D	45	<b>CLIO IV Grandtour (KH_)</b>				
1.9 dTi (B/CB0U)	→ 05.2005	F9Q 780	D	36	1.2 16V	D4F 740	B	3	
2.0 16V	→ 05.2005	F4R 730	B	66	1.5 dCi 75	K9K 612	D	13	
2.0 16V	→ 05.2005	F4R 736	B	66	<b>DUSTER (HS_)</b>				
2.0 16V Sport		F4R 738	B	66	1.5 dCi	K9K 796	D	13	
2.0 16V Sport (CB0M)		F4R 730	B	66	1.6 Hi-Flex	K4M 690	B	24	
2.0 16V Sport (CB0M)		F4R 736	B	66	1.6 16V	K4M 690	B	24	
<b>CLIO III</b>					1.6 16V 4x4	K4M 690	B	24	
1.2i Turbo 16V	06.2005 →	D4F 780	B	3	<b>ESPACE I (J11_)</b>				
1.9 dCi	06.2005 →	F9Q 670	D	35	2.0 i (J116)	01.1989 → 12.1990	J7R 760	B	81
1.9 dCi		F9Q 674	D	35	2.0 i Quadra (J116)	→ 12.1992	J7R 760	B	81
<b>CLIO III (BR0/1, CR0/1)</b>					2.0 (J/S112)	07.1984 → 12.1987	J6R 234	B	81
1.2	→ 06.2009	D7F 766	B	2	2.0 (J/S112)	01.1988 → 12.1990	J6R 236	B	81
1.2 (BR01, BR03, BR0E, CR0E)		D4F 764	B	3	2.0 (J/S112)	01.1988 → 12.1990	J6R 734	B	81
1.2 Ethanol		D4F 712	B	3	2.1 TD (J/S115)	10.1984 → 12.1990	J8S 240	D	72
1.2 Ethanol		D4F 742	B	3	2.1 TD (J/S115)	01.1989 → 12.1990	J8S 774	D	72
1.2 16V	→ 08.2010	D4F 764	B	3	2.1 TD (J/S115)	→ 12.1990	J8S 776	D	72
1.2 16V		D4F 764	B	3	2.2 (J117)	07.1986 → 12.1990	J7T 770	B	81
1.2 16V (BR0P, CR0P)		D4F 784	B	3	2.2 Quadra	→ 12.1987	J7T 770	B	81
1.2 16V (BR0R, BR1D, BR1L, CR0R)		D4F 740	B	3	2.2 Quadra (J117)	01.1988 → 12.1990	J7T 770	B	81
1.2 16V (BR02, BR0J, BR11, CR02, CR0J, CR11)		D4F 706	B	3	<b>ESPACE II (J/S63_)</b>				
1.2 16V (BR02, BR0J, BR11, CR02, CR0J, CR11)		D4F 740	B	3	2.0 (J636)	01.1991 → 10.1996	J7R 768	B	81
1.2 16V (BR02, BR0J, BR11, CR02, CR0J, CR11)		D4F 764	B	3	2.1 RTDT Quadra	→ 05.1992	J8S 772	D	72
1.2 16V Hi-Flex (BR1U, CR1U)		D4F 740	B	3	2.1 TD (J63E)	11.1994 → 10.1996	J8S 612	D	72
1.2 16V Hi-Flex (BR1U, CR1U)		D4F 742	B	3	2.1 TD (J633, J634, J/S635, J/S63D)	→ 10.1996	J8S 610	D	72
1.4 16V		K4J 780	B	24	2.1 TD (J633, J634, J/S635, J/S63D)	→ 10.1996	J8S 772	D	72
1.5 dCi		K9K 750	D	11	2.1 TD (J633, J634, J/S635, J/S63D)	→ 10.1996	J8S 776	D	72
1.5 dCi		K9K 752	D	17	2.1 TD (J633, J634, J/S635, J/S63D)	→ 10.1996	J8S 778	D	72
1.5 dCi		K9K 752	D	17	2.1 TD (J633, J634, J/S635, J/S63D)	→ 10.1996	J8S 778	D	72
1.5 dCi (BR0H, CR0H)		K9K 764	D	12	2.2 (J/S637, J63G)	01.1991 → 10.1996	J7T 772	B	81
					2.2 (J/S637, J63G)	01.1991 → 10.1996	J7T 773	B	81
					2.2 (J/S637, J63G)	→ 10.1996	J7T 776	B	81
					2.2 4x4 (J/S637, J63G)	03.1991 → 12.1996	J7T 772	B	81
					2.2 4x4 (J/S637, J63G)	03.1991 → 12.1996	J7T 773	B	81
					2.8 V6 (J638, J63J)	01.1991 → 10.1996	Z7W 712	B	83
					2.8 V6 (J638, J63J)	01.1991 → 10.1996	Z7W 713	B	83
					2.8 V6 (J638, J63J)	→ 10.1996	Z7W 717	B	83
					<b>ESPACE III (JE0_)</b>				
					1.9 dTi (JE0M)	→ 10.2002	F9Q 722	D	38
					2.0	→ 10.2002	F4R 700	B	58
					2.0	→ 10.2002	F4R 701	B	58
					2.0 (JE0A)	→ 10.2000	F3R 728	B	60
					2.0 (JE0A)	→ 10.2000	F3R 729	B	60

R

		Pos			Pos				
2.0 (JE0A)	→ 10.2000	F3R 742	B	56	1.1	07.1993 → 09.1994	C1E 762	B	4
2.0 (JE0A)	→ 10.2000	F3R 768	B	62	1.2i	09.1991 → 10.1997	C3G 700	B	7
2.0 (JE0A)	→ 10.2000	F3R 769	B	56	1.2i	07.1993 → 06.1997	C3G 710	B	7
2.0 16V (JE0N, JE0L, JE02)	→ 10.2002	F4R 700	B	58	1.2i	12.1996 → 06.1997	C3G 712	B	7
2.0 16V (JE0N, JE0L, JE02)	→ 10.2002	F4R 701	B	58	1.4	03.1986 → 05.1987	C3J 700	B	10
2.0 16V (JE0N, JE0L, JE02)	→ 10.2002	F4R 701	B	58	1.4	03.1986 → 06.1989	C1J 768	B	10
2.2 D	→ 01.2000	G8T 716	D	78	1.4	03.1986 → 08.1991	C1J 780	B	10
2.2 dCi (JE0K)	→ 10.2002	G9T 642	D	80	1.4	03.1986 → 09.1997	C1J 715	B	10
2.2 dCi (JE0K)	→ 10.2002	G9T 710	D	80	1.4	06.1987 → 08.1991	C3J 702	B	10
2.2 dCi (JE0S)	→ 10.2002	G9T 710	D	80	1.4	06.1987 → 09.1997	C2J 782	B	10
2.2 12V TD (JE0E, JE0H, JE0P)	→ 10.2000	G8T 714	D	79	1.4	06.1987 → 09.1997	C2J 784	B	10
2.2 12V TD (JE0E, JE0H, JE0P)	→ 10.2000	G8T 716	D	78	1.4i	03.1986 → 09.1997	E6J 712	B	8
2.2 12V TD (JE0E, JE0H, JE0P)	→ 10.2000	G8T 716	D	78	1.4i	03.1986 → 09.1997	E6J 734	B	8
2.2 12V TD (JE0E, JE0H, JE0P)	→ 10.2000	G8T 716	D	78	1.4i	03.1986 → 09.1997	E6J 738	B	8
2.2 12V TD (JE0E, JE0H, JE0P)	→ 10.2000	G8T 760	D	77	1.4i	06.1987 → 08.1991	C3J 760	B	10
2.2 12V TD (JE0E, JE0H, JE0P)	→ 10.2000	G8T 760	D	77	1.4i	09.1991 → 03.1997	C3J 762	B	10
3.0 V6 24V (JE0G, JE0R)	→ 10.2002	L7X 727	B	75	1.4i	09.1991 → 10.1997	E7J 720	B	8
3.0 V6 24V (JE0G, JE0R)	→ 10.2002	L7X 727	B	75	1.4i	09.1991 → 10.1997	E7J 724	B	8
<b>ESPACE IV (JK0/1_)</b>									
1.9 dCi (JK0U)	→ 02.2005	F9Q 820	D	35	1.4i	09.1991 → 10.1997	E7J 726	B	8
1.9 dCi (JK0U, JK0G)		F9Q 680	D	35	1.4i	09.1991 → 10.1997	E7J 754	B	8
1.9 dCi (JK0U, JK0G)		F9Q 820	D	35	1.4i	03.1994 → 10.1997	E7J 728	B	8
1.9 dCi (JK0U, JK0G)		F9Q 826	D	35	1.4i	03.1994 → 10.1997	E7J 773	B	8
2.0 dCi (JK01, JK02, JK1J, JK1K)		M9R 740	D	68	1.4i	03.1996 → 09.1997	E7J 770	B	8
2.0 dCi (JK01, JK02, JK1J, JK1K)		M9R 750	D	68	1.4i	03.1996 → 09.1997	E7J 771	B	8
2.0 dCi (JK01, JK02, JK1J, JK1K)		M9R 814	D	68	1.6 D	03.1986 → 03.1997	F8M 720	D	20
2.0 dCi (JK01, JK02, JK1J, JK1K)		M9R 814	D	68	1.6 D	10.1987 → 03.1997	F8M 730	D	20
2.0 dCi (JK01, JK02, JK1J, JK1K)		M9R 814	D	68	1.6 D	09.1991 → 03.1997	F8M 736	D	20
2.0 dCi (JK01, JK02, JK1J, JK1K)		M9R 815	D	68	1.9 D	09.1991 → 03.1997	F8Q 776	D	31
2.0 dCi (JK02, JK03)		M9R 740	D	68	1.9 D	09.1991 → 10.1997	F8Q 722	D	31
2.0 dCi (JK02, JK03)		M9R 750	D	68	1.9 D	09.1991 → 10.1997	F8Q 724	D	31
2.0 dCi (JK02, JK03)		M9R 760	D	68	1.9 D	09.1991 → 10.1997	F8Q 730	D	31
2.0 dCi (JK02, JK03)		M9R 761	D	68	1.9 D	09.1991 → 10.1997	F8Q 732	D	31
2.0 dCi (JK02, JK03)		M9R 762	D	68	1.9 D	09.1991 → 10.1997	F8Q 732	D	31
2.0 dCi (JK02, JK03)		M9R 763	D	68	1.9 D	09.1991 → 10.1997	F8Q 732	D	31
2.0 dCi (JK03, JK04)		M9R 760	D	68	1.9 D	09.1991 → 10.1997	F8Q 732	D	31
2.0 dCi (JK03, JK04)		M9R 761	D	68	1.9 D	09.1991 → 10.1997	F8Q 732	D	31
2.0 dCi (JK03, JK04)		M9R 762	D	68	1.9 D	09.1991 → 10.1997	F8Q 732	D	31
2.0 dCi (JK03, JK04)		M9R 763	D	68	1.9 D	09.1991 → 10.1997	F8Q 732	D	31
2.0 dCi (JK03, JK04)		M9R 760	D	68	1.9 D	09.1991 → 10.1997	F8Q 732	D	31
2.0 dCi (JK03, JK04)		M9R 761	D	68	1.9 D	09.1991 → 10.1997	F8Q 732	D	31
2.0 dCi (JK03, JK04)		M9R 762	D	68	1.9 D	09.1991 → 10.1997	F8Q 732	D	31
2.0 dCi (JK03, JK04)		M9R 763	D	68	1.9 D	09.1991 → 10.1997	F8Q 732	D	31
2.0 dCi (JK03, JK04)		M9R 812	D	68	1.9 D	09.1991 → 10.1997	F8Q 732	D	31
2.0 dCi (JK03, JK04)		M9R 815	D	68	1.9 D	09.1991 → 10.1997	F8Q 732	D	31
2.0 dCi (JK03, JK04)		M9R 859	D	68	1.9 D	09.1991 → 10.1997	F8Q 732	D	31
2.0 (JK0A, JK1D, JK0N)		F4R 796	B	59	2.2	10.1983 → 10.1985	J7T 718	B	81
2.0 (JK0A, JK1D, JK0N)		F4R 797	B	59	<b>FUEGO</b>				
2.0 (JK0A, JK1D, JK0N)		F4R 896	B	65	<b>EXPRESS Pick-up</b>				
2.0 (JK0A, JK1D, JK0N)		F4R 897	B	65	1.2	→ 10.1999	C3G 710	B	7
2.0 (JK0K)	→ 02.2005	F4R 790	B	59	1.9 D	→ 10.1997	F8Q 640	D	29
2.0 (JK09)		F4R 792	B	59	1.9 D	→ 10.1999	F8Q 724	D	31
2.0 Turbo (JK0A, JK0B, JK0N)		F4R 794	B	59	1.9 D	→ 10.1999	F8Q 776	D	31
2.0 Turbo (JK0A, JK0B, JK0N)		F4R 795	B	59	<b>FLUENCE (L30_)</b>				
2.0 Turbo (JK0A, JK0B, JK0N)		F4R 796	B	59	1.5 dCi (L30D, L30L)		K9K 836	D	13
2.0 Turbo (JK0A, JK0B, JK0N)		F4R 797	B	59	1.5 dCi (L30S)		K9K 834	D	13
2.2 dCi (JK0H)		G9T 742	D	80	1.6 dCi		R9M 402	D	39
2.2 dCi (JK0H)		G9T 743	D	80	<b>FUEGO</b>				
2.2 dCi (JK07)		G9T 645	D	80	2.2	10.1983 → 10.1985	J7T 718	B	81
<b>EXPRESS</b>									
1.0	03.1986 → 08.1991	C1C 706	B	1	<b>FUEGO (136_)</b>				
1.0	03.1986 → 08.1991	C1C 754	B	1	1.4 TL/GTL	02.1980 → 10.1985	847 720	B	10
1.1	03.1986 → 07.1990	C1E 688	B	4	2.0 TX/GTX	→ 11.1986	J6R 714	B	81
1.1	03.1986 → 07.1990	C1E 750	B	4	2.0 TX/GTX (1363)	10.1980 → 10.1985	J6R 710	B	81
1.1	03.1986 → 07.1990	C1E 752	B	4	2.0 TX/GTX (1363)	10.1980 → 10.1985	J6R 712	B	81
1.1	03.1986 → 08.1991	C1E 754	B	4	2.0 TX/GTX (1363)	10.1980 → 10.1985	829 710	B	81
1.1	06.1987 → 08.1991	C1E 756	B	4	2.0 TX/GTX (1363)	→ 10.1985	J6R 713	B	81
1.1	09.1991 → 10.1997	C1E 764	B	4	2.0 TX/GTX (1363)	→ 10.1985	J6R 715	B	81
					2.0 TX/GTX (1363)	→ 10.1985	J6R 726	B	81
					2.1 TD	→ 10.1985	J8S 712	D	72
					2.2	→ 06.1988	J7T 718	B	81
					<b>GRAND SCÉNIC II (JM0/1_)</b>				
					1.5 dCi	→ 11.2008	K9K 734	D	12
					1.5 dCi		K9K 722	D	11
					1.5 dCi (JM02, JM13)		K9K 728	D	11
					1.5 dCi (JM1E)		K9K 732	D	12
					1.6	→ 11.2008	K4M 812	B	26
					1.6		K4M 761	B	25
					1.6		K4M 782	B	25
					1.6		K4M 788	B	25
					1.9 dCi	→ 01.2009	F9Q 803	D	35
					1.9 dCi	→ 01.2009	F9Q 804	D	37
					1.9 dCi	→ 01.2009	F9Q 812	D	35
					1.9 dCi (JM0G, JM12, JM1G, JM2C)		F9Q 812	D	35







		Pos			Pos		
1.9 dCi (JM14)	F9Q EE 804	D	37	1.2 16V (KC05, KC06, KC03, KC0T, KC0W, KC1D)	D4F 730	B	3
1.9 dCi (JM14)	F9Q J 803	D	35	1.4 (KC0C, KC0H, KC0B, 03.1998 → KC0M)	E7J 780	B	8
1.9 dCi (JM14)	F9Q 816	D	35	1.4 (KC0C, KC0H, KC0B, KC0M)	E7J 634	B	8
1.9 dCi (JM14)	F9Q 818	D	35	1.4 (KC0C, KC0H, KC0B, KC0M)	E7J 635	B	8
1.9 dCi (JM15)	F9Q E 804	D	37	1.4 (KC0C, KC0H, KC0B, KC0M)	K7J 700	B	8
2.0	F4R 770	B	59	1.4 (KC0C, KC0H, KC0B, KC0M)	K7J 701	B	8
2.0	F4R 771	B	59	1.5 dCi → 06.2010	K9K 700	D	11
2.0	F4R 776	B	59	1.5 dCi → 06.2010	K9K 702	D	11
2.0 dCi (JM1K)	M9R 700	D	68	1.5 dCi	K9K 704	D	11
2.0 dCi (JM1K)	M9R 721	D	68	1.5 dCi	K9K 714	D	15
2.0 dCi (JM1K)	M9R 722	D	68	1.5 dCi	K9K 718	D	16
<b>GRAND SCÉNIC III (JZ0/1)</b>				1.5 dCi (KC07)	K9K 700	D	11
1.5 dCi	K9K 836	D	13	1.5 dCi (KC07)	K9K 704	D	11
1.6 dCi (JZ00, JZ12)	R9M 402	D	39	1.5 dCi (KC08, KC09)	K9K 702	D	11
1.6 dCi (JZ00, JZ12)	R9M 404	D	39	1.5 dCi (KC08, KC09)	K9K 710	D	11
2.0 dCi (JZ0L)	M9R 610	D	68	1.6 → 06.2001	K7M 746	B	23
2.0 dCi (JZ0Y)	M9R 615	D	68	1.6 → 12.2009	K4M 706	B	24
<b>KANGOO / GRAND KANGOO (KW0/1)</b>				1.6 Flex	K4M 730	B	24
1.5 dCi	K9K 700	D	11	1.6 16V	K4M 706	B	24
1.5 dCi	K9K 802	D	12	1.6 16V	K4M 750	B	24
1.5 dCi	K9K 804	D	12	1.6 16V	K4M 752	B	24
1.5 dCi	K9K 808	D	13	1.6 16V	K4M 753	B	24
1.5 dCi (KW0A)	K9K 714	D	15	1.6 16V	K4M 750	B	24
1.5 dCi (KW0A)	K9K 800	D	12	1.6 16V 4x4 (KC0P, KC0S, KC0L)	K4M 752	B	24
1.5 dCi (KW0B)	K9K 802	D	12	1.6 16V 4x4 (KC0P, KC0S, KC0L)	K4M 753	B	24
1.5 dCi (KW0C, KW0F)	K9K 804	D	12	1.9 dCi 4x4	F9Q 790	D	36
1.5 dCi (KW0C, KW0F)	K9K 806	D	13	1.9 dCi 4x4 (KC0V)	F9Q 782	D	36
1.5 dCi 110	K9K 804	D	12	1.9 dCi 4x4 (KC0V)	F9Q 790	D	36
1.6	K4M 730	B	24	1.9 dTi (KC0U)	F9Q 780	D	36
1.6	K4M 830	B	24	1.9 RXED → 06.2001	F8Q 630	D	34
1.6 (KW00, KW0Y)	K7M 750	B	23	1.9 RXED → 06.2001	F8Q 632	D	45
1.6 16V (KW0D)	K4M 830	B	24	<b>KOLEOS I (HY)</b>			
<b>KANGOO BE BOP (KW0/1)</b>				2.0 dCi (HY0K)	M9R 855	D	68
1.5 dCi	K9K 714	D	15	2.0 dCi (HY0K)	M9R 856	D	68
1.5 dCi	K9K 804	D	12	2.0 dCi (HY0K)	M9R 862	D	68
1.5 dCi (KW0F)	K9K 806	D	13	2.0 dCi (HY0K)	M9R 865	D	68
1.5 dCi (KW0G)	K9K 808	D	13	2.0 dCi (HY0K)	M9R 866	D	68
1.5 dCi 75	K9K 802	D	12	2.0 dCi 4x4 (HY0B)	M9R 830	D	68
1.6 (KW0D)	K4M 830	B	24	2.0 dCi 4x4 (HY0K)	M9R 832	D	68
1.6 16V	K4M 730	B	24	2.0 dCi 4x4 (HY0K)	M9R 855	D	68
<b>KANGOO (KC0/1)</b>				2.0 dCi 4x4 (HY0K)	M9R 856	D	68
D 55 1.9 (KC0D) 03.1998 →	F8Q 662	D	34	2.0 dCi 4x4 (HY0K)	M9R 862	D	68
D 65 1.9 (KC0E, KC02, KC0J, KC0N) 03.1998 →	F8Q 630	D	34	2.0 dCi 4x4 (HY0K)	M9R 865	D	68
D 65 1.9 (KC0E, KC02, KC0J, KC0N)	F8Q 632	D	45	2.0 dCi 4x4 (HY0K)	M9R 866	D	68
1.0 → 01.2007	D4D 700	B	3	2.0 dCi 4x4 (HY0K)	M9R 830	D	68
1.0 → 01.2007	D4D 720	B	3	2.0 dCi 4x4 (HY0K)	M9R 832	D	68
1.2 (KC0A, KC0K, KC0F, KC01) 03.1998 →	D7F 710	B	2	2.0 dCi 4x4 (HY0K)	M9R 855	D	68
1.2 (KC0A, KC0K, KC0F, KC01)	D7F 720	B	2	2.0 dCi 4x4 (HY0K)	M9R 856	D	68
1.2 (KC0A, KC0K, KC0F, KC01)	D7F 722	B	2	2.0 dCi 4x4 (HY0K)	M9R 862	D	68
1.2 (KC0A, KC0K, KC0F, KC01)	D7F 726	B	2	2.0 dCi 4x4 (HY0K)	M9R 865	D	68
1.2 (KC0A, KC0K, KC0F, KC01)	D7F 744	B	2	2.0 dCi 4x4 (HY0K)	M9R 866	D	68
1.2 (KC0A, KC0K, KC0F, KC01)	D7F 746	B	2	<b>LAGUNA Coupe (DT0/1)</b>			
1.2 16V (KC05, KC06, KC03, KC0T, KC0W, KC1D)	D4F 712	B	3	2.0 dCi	M9R 800	D	68
1.2 16V (KC05, KC06, KC03, KC0T, KC0W, KC1D)	D4F 714	B	3	2.0 dCi	M9R 809	D	68
1.2 16V (KC05, KC06, KC03, KC0T, KC0W, KC1D)	D4F 716	B	3	2.0 dCi	M9R 815	D	68
				2.0 dCi (DT01, DT09, DT12, DT1D)	M9R 802	D	68
				2.0 dCi (DT01, DT09, DT12, DT1D)	M9R 805	D	68
				2.0 dCi (DT01, DT09, DT12, DT1D)	M9R 814	D	68
				2.0 dCi GT (DT11, DT1E, DT1N)	M9R 816	D	68
				2.0 dCi GT (DT11, DT1E, DT1N)	M9R 820	D	68
				2.0 GT	F4R 800	B	59
				2.0 16V Turbo	F4R 811	B	59
				2.0 16V Turbo	F4Rt 811	B	59

R



		Pos			Pos
<b>LAGUNA GRANDTOUR</b>			1.6 → 05.2005	K4M 710 B	24
1.9 dCi	09.1999 → 02.2001	F9Q 718 D	1.6 LPG → 05.2005	K4M 714 B	24
<b>LAGUNA I (B56, 556)</b>			1.6 16V (BG0A, BG0L)	K4M 710 B	24
1.6 16V (B568, B561)	→ 03.2001	K4M 720 B	1.6 16V (BG0A, BG0L)	K4M 714 B	24
1.6 16V (B568, B561)	→ 03.2001	K4M 724 B	1.6 16V (BG1G, BG1H)	K4M 716 B	25
1.8	08.1995 → 06.1998	F3P 678 B	1.8 16V (BG0B, BG0C, BG0J, BG0M, BG0V)	F4P 770 B	59
1.8	→ 06.1998	F3P 676 B	1.8 16V (BG0B, BG0C, BG0J, BG0M, BG0V)	F4P 772 B	64
1.8	→ 02.2001	F3P 674 B	1.8 16V (BG0B, BG0M)	F4P 770 B	59
1.8 (B56A/B)	11.1993 → 03.2001	F3P 720 B	1.8 16V (BG0B, BG0M)	F4P 773 B	65
1.8 (B56A/B)	11.1993 → 03.2001	F3P 724 B	1.8 16V (BG04, BG0B, BG0C, BG0V)	F4P 770 B	59
1.8 (B56S/T/0)	08.1995 → 03.2001	F3P 670 B	1.8 16V (BG04, BG0B, BG0C, BG0V)	F4P 774 B	59
1.8 (B56S/T/0)	08.1995 → 03.2001	F3P 678 B	1.8 16V (BG06, BG0B, BG0C, BG0V)	F4P 770 B	59
1.8 (B56Z)	08.1995 → 03.2001	F3P 720 B	1.8 16V (BG06, BG0J, BG0M)	F4P 770 B	59
1.8 (B56Z)	08.1995 → 03.2001	F3P 724 B	1.8 16V (BG06, BG0J, BG0M)	F4P 771 B	64
1.8 16V (B563, B564)	→ 03.2001	F4P 760 B	1.8 16V (BG06, BG0J, BG0M)	F4P 773 B	65
1.8 16V (B563, B564)	→ 03.2001	F4P 770 B	1.8 16V (BG06, BG0J, BG0M)	F4P 774 B	59
1.9 dCi (B56W)	→ 03.2001	F9Q 718 D	1.9 dCi	F9Q 718 D	36
1.9 dTi	→ 08.2002	F9Q 716 D	1.9 dCi	F9Q 750 D	36
1.9 dTi (B56J)	→ 03.2001	F9Q 710 D	1.9 dCi	F9Q 750 D	36
1.9 dTi (B56J)	→ 03.2001	F9Q 716 D	1.9 dCi	F9Q 754 D	36
1.9 dTi (B56J)	→ 03.2001	F9Q 717 D	1.9 dCi (BG0E)	F9Q 752 D	36
2.0	→ 02.2001	F3R 722 B	1.9 dCi (BG0R)	F9Q 754 D	36
2.0	→ 02.2001	F3R 768 B	1.9 dCi (BG05)	F9Q 664 D	35
2.0	→ 02.2001	N7Q 700 B	1.9 dCi (BG08, BG0G)	F9Q 650 D	35
2.0	→ 02.2001	N7Q 704 B	1.9 dCi (BG08, BG0G)	F9Q 670 D	35
2.0	→ 03.2001	F3R 611 B	1.9 dCi (BG08, BG0G)	F9Q 674 D	35
2.0 (B56C/H/N)	12.1993 → 03.2001	F3R 722 B	1.9 dCi (BG1A, BG1V)	F9Q 750 D	36
2.0 (B56C/H/N)	12.1993 → 03.2001	F3R 723 B	1.9 dCi (BG1A, BG1V)	F9Q 758 D	35
2.0 16V (B56D/M)	08.1995 → 03.2001	N7Q 700 B	1.9 dCi (BG1A, BG1W)	F9Q 674 D	35
2.0 16V (B56D/M)	08.1995 → 03.2001	N7Q 704 B	1.9 dCi (BG1A, BG1W)	F9Q 758 D	35
2.0 16V (556A/B)	→ 03.2001	F4R 780 B	2.0 dCi (BG1T)	M9R 740 D	68
2.0 (556A)	→ 02.2001	F4R 780 B	2.0 dCi (BG14, BG1S)	M9R 760 D	68
2.2 D (B56F/2)	11.1995 → 03.2001	G8T 752 D	2.0 16V	F4R 714 B	59
2.2 D (B56F/2)	11.1995 → 03.2001	G8T 794 D	2.0 16V	F4R 784 B	59
2.2 D (B56F/2)	→ 11.1995	G8T 706 D	2.0 16V	F4R 786 B	59
2.2 D (B56F/2)	→ 11.1995	G8T 790 D	2.0 16V	F4R 787 B	59
2.2 dT (B569)	03.1996 → 03.2001	G8T 760 D	2.0 16V	F4R 886 B	59
3.0 24V	→ 08.2002	L7X 700 B	2.0 16V (BG00, BG0K, BG0P, BG0W)	F4R 887 B	59
3.0 24V	→ 08.2002	L7X 701 B	2.0 16V (BG00, BG0K, BG0P, BG0W)	F4R 712 B	66
3.0 24V (B56V)	→ 03.2001	L7X 700 B	2.0 16V (BG00, BG0K, BG0P, BG0W)	F4R 713 B	66
3.0 24V (B56V)	→ 03.2001	L7X 701 B	2.0 16V (BG00, BG0K, BG0P, BG0W)	F4R 714 B	59
<b>LAGUNA I Grandtour (K56)</b>			2.0 16V (BG00, BG0K, BG0P, BG0W)	F4R 715 B	59
1.6 16V (K568)	→ 03.2001	K4M 720 B	2.0 16V IDE (BG0N)	F5R 700 B	71
1.6 16V (K568)	→ 03.2001	K4M 724 B	2.0 16V IDE (BG0N)	F5R 701 B	71
1.8 (K56S/T/0)	09.1995 → 03.2001	F3P 670 B	2.0 16V Turbo (BG0S, BG0Z, BG1L, BG1M)	F4R 764 B	59
1.8 (K56S/T/0)	09.1995 → 03.2001	F3P 678 B	2.0 16V Turbo (BG0S, BG0Z, BG1L, BG1M)	F4R 765 B	59
1.8 (K56Z)	09.1995 → 03.2001	F3P 720 B	2.0 16V Turbo (BG0S, BG0Z, BG1L, BG1M)	F4R 786 B	59
1.8 (K56Z)	09.1995 → 03.2001	F3P 724 B	2.0 16V Turbo (BG0S, BG0Z, BG1L, BG1M)	F4R 787 B	59
1.8 16V (K563, K564)	→ 03.2001	F4P 760 B	2.2 dCi	G9T 600 D	80
1.9 dCi (K56W)	→ 03.2001	F9Q 718 D	2.2 dCi	G9T 605 D	80
1.9 dTi (K56J)	→ 03.2001	F9Q 710 D	2.2 dCi	G9T 706 D	80
1.9 dTi (K56J)	→ 03.2001	F9Q 716 D	2.2 dCi	G9T 707 D	80
1.9 dTi (K56J)	→ 03.2001	F9Q 717 D	2.2 dCi (BG0F)	G9T 700 D	80
2.0	→ 01.2001	F3R 728 B			
2.0	→ 01.2001	F3R 768 B			
2.0 (K56C/H)	09.1995 → 03.2001	F3R 722 B			
2.0 (K56C/H)	09.1995 → 03.2001	F3R 723 B			
2.0 16V (A56A/B)	→ 03.2001	F4R 780 B			
2.0 16V (K56D/M)	09.1995 → 03.2001	N7Q 700 B			
2.0 16V (K56D/M)	09.1995 → 03.2001	N7Q 704 B			
2.2 D (K56F/2, S56F)	11.1995 → 03.2001	G8T 752 D			
2.2 D (K56F/2, S56F)	11.1995 → 03.2001	G8T 794 D			
2.2 D (K56F/2, S56F)	→ 11.1995	G8T 706 D			
2.2 D (K56F/2, S56F)	→ 11.1995	G8T 790 D			
2.2 dT (K569)	03.1996 → 03.2001	G8T 760 D			
3.0 24V	→ 08.2002	L7X 700 B			
3.0 24V (K56V)	→ 03.2001	L7X 700 B			
3.0 24V (K56V)	→ 03.2001	L7X 701 B			
<b>LAGUNA II (BG0/1)</b>					

		Pos			Pos		
2.2 dCi (BG0F)	G9T 702	D	80	1.6 16V (BT04, BT0D, BT0U)	K4M 824	B	26
2.2 dCi (BG09) → 10.2005	G9T 600	D	80	2.0 dCi (BT0M, BT0N, BT19)	M9R 800	D	68
<b>LAGUNA II Grandtour (KG0/1_)</b>				2.0 dCi (BT0M, BT0N, BT19)	M9R 809	D	68
1.6 → 10.2005	K4M 710	B	24	2.0 dCi (BT0M, BT0N, BT19)	M9R 815	D	68
1.6 Bifuel → 12.2007	K4M 714	B	24	2.0 dCi (BT01, BT09, BT12, BT1S)	M9R 802	D	68
1.6 16V	K4M 716	B	25	2.0 dCi (BT01, BT09, BT12, BT1S)	M9R 805	D	68
1.6 16V (KG0A, KG0L)	K4M 710	B	24	2.0 dCi (BT01, BT09, BT12, BT1S)	M9R 814	D	68
1.6 16V (KG0A, KG0L)	K4M 714	B	24	2.0 dCi (BT08, BT0K, BT0J, BT14, BT1A, BT1D)	M9R 742	D	68
1.8 16V	F4P 770	B	59	2.0 dCi (BT08, BT0K, BT0J, BT14, BT1A, BT1D)	M9R 744	D	68
1.8 16V	F4P 770	B	59	2.0 dCi (BT08, BT0K, BT1D)	M9R 802	D	68
1.8 16V	F4P 774	B	59	2.0 dCi GT (BT1E, BT1N)	M9R 816	D	68
1.8 16V (KG0B, KG0M)	F4P 770	B	59	2.0 GT	F4R 800	B	59
1.8 16V (KG0B, KG0M)	F4P 773	B	65	2.0 16V Turbo	F4R 811	B	59
1.8 16V (KG0J)	F4P 770	B	59	<b>LAGUNA III Grandtour (KT0/1)</b>			
1.8 16V (KG0J)	F4P 771	B	64	1.5 dCi (KTOA)	K9K 780	D	12
1.8 16V (KG0J)	F4P 774	B	59	1.6 16V (KT0D)	K4M 824	B	26
1.8 16V (KG0J)	F4P 775	B	64	2.0 dCi GT (KT11, KT1E, KT1N)	M9R 816	D	68
1.9 dCi → 09.2007	F9Q 664	D	35	2.0 dCi GT (KT11, KT1E, KT1N)	M9R 820	D	68
1.9 dCi	F9Q 718	D	36	2.0 dCi (KT0M, KT0N, KT19)	M9R 800	D	68
1.9 dCi	F9Q 750	D	36	2.0 dCi (KT0M, KT0N, KT19)	M9R 809	D	68
1.9 dCi	F9Q 754	D	36	2.0 dCi (KT0M, KT0N, KT19)	M9R 815	D	68
1.9 dCi (KG0E)	F9Q 752	D	36	2.0 dCi (KT01, KT08, KT0K, KT0J, KT1A, KT1D)	M9R 742	D	68
1.9 dCi (KG0E, KG0R)	F9Q 752	D	36	2.0 dCi (KT01, KT08, KT0K, KT0J, KT1A, KT1D)	M9R 744	D	68
1.9 dCi (KG0G)	F9Q 670	D	35	2.0 dCi (KT01, KT08, KT0K, KT0J, KT1A, KT1D)	M9R 802	D	68
1.9 dCi (KG0G)	F9Q 674	D	35	2.0 dCi (KT01, KT09, KT12, KT1S)	M9R 802	D	68
1.9 dCi (KG0G)	F9Q 750	D	36	2.0 dCi (KT01, KT09, KT12, KT1S)	M9R 805	D	68
1.9 dCi (KG05)	F9Q 664	D	35	2.0 dCi (KT01, KT09, KT12, KT1S)	M9R 814	D	68
1.9 dCi (KG1A, KG1W)	F9Q 674	D	35	2.0 GT	F4R 800	B	59
1.9 dCi (KG1A, KG1W)	F9Q 758	D	35	2.0 16V Turbo	F4R 811	B	59
1.9 dCi (KG1V)	F9Q 758	D	35	<b>LATITUDE (L70_)</b>			
1.9 dCi (KG1V)	F9Q 759	D	35	2.0 dCi 150 (L70H)	M9R 824	D	68
1.9 dCi (KG12) → 09.2007	F9Q 758	D	35	2.0 dCi 150 (L70H)	M9R 846	D	68
1.9 dCi (KG12) → 09.2007	F9Q 759	D	35	2.0 dCi 175 (L70Y)	M9R 804	D	68
2.0 dCi (KG1S)	M9R 760	D	68	2.0 dCi 175 (L70Y)	M9R 817	D	68
2.0 dCi (KG1T)	M9R 740	D	68	2.0 dCi 175 (L70Y)	M9R 844	D	68
2.0 Flex → 05.2005	F4R 713	B	66	<b>LOGAN I Kombi (KS_)</b>			
2.0 Flex → 05.2005	F4R 713	B	66	1.4	K7J 710	B	27
2.0 16V → 09.2007	F4R 714	B	59	1.5 dCi	K9K 790	D	18
2.0 16V → 09.2007	F4R 715	B	59	1.5 dCi	K9K 792	D	13
2.0 16V	F4R 784	B	59	1.5 dCi	K9K 794	D	13
2.0 16V	F4R 786	B	59	1.5 dCi	K9K 796	D	13
2.0 16V	F4R 787	B	59	1.6	K4M 697	B	24
2.0 16V	F4R 886	B	59	1.6	K7M 710	B	23
2.0 16V	F4R 887	B	59	<b>LOGAN I (LS_)</b>			
2.0 16V IDE (KG0N)	F5R 700	B	71				
2.0 16V IDE (KG0N)	F5R 701	B	71				
2.0 16V (KG00, KG0K, KG0W)	F4R 712	B	66				
2.0 16V (KG00, KG0K, KG0W)	F4R 713	B	66				
2.0 16V (KG00, KG0K, KG0W)	F4R 714	B	59				
2.0 16V (KG00, KG0K, KG0W)	F4R 715	B	59				
2.0 16V Turbo (KG0S, KG0Z, KG1L, KG1M)	F4R 764	B	59				
2.0 16V Turbo (KG0S, KG0Z, KG1L, KG1M)	F4R 765	B	59				
2.0 16V Turbo (KG0S, KG0Z, KG1L, KG1M)	F4R 786	B	59				
2.0 16V Turbo (KG0S, KG0Z, KG1L, KG1M)	F4R 787	B	59				
2.2 dCi	G9T 600	D	80				
2.2 dCi	G9T 706	D	80				
2.2 dCi	G9T 707	D	80				
2.2 dCi (KG0F)	G9T 702	D	80				
2.2 dCi (KG09) → 10.2005	G9T 600	D	80				
<b>LAGUNA III (BT0/1)</b>							
1.5 dCi (BT00, BT0A, BT0T, BT1J)	K9K 780	D	12				

**R**

		Pos			Pos			
1.4	K7J 710	B	27	1.9 dCi	05.2005 → 05.2009	F9Q J 803	D	35
1.5 dCi	K9K 700	D	11	1.9 dCi	05.2005 → 05.2009	F9Q 803	D	35
1.5 dCi	K9K 790	D	18	1.9 dCi	05.2005 → 05.2009	F9Q 804	D	37
1.5 dCi	K9K 792	D	13	1.9 dCi	05.2005 → 05.2009	F9Q 818	D	35
1.5 dCi	K9K 794	D	13	2.0i 16V	08.2003 → 05.2009	F4R 770	B	59
1.5 dCi	K9K 796	D	13	2.0i 16V	08.2003 → 05.2009	F4R 771	B	59
1.6 → 09.2010	K4M 706	B	24	<b>MEGANE I (BA0/1_)</b>				
1.6	K4M 690	B	24	1.4 e (BA0E, BA0V)	01.1996 → 08.2003	E7J 764	B	9
1.6	K4M 690	B	24	1.4 e (BA0E, BA0V)	→ 08.2003	E7J 626	B	9
1.6	K4M 697	B	24	1.4 Eco (BA0T)	01.1996 → 03.1999	E7J 624	B	8
1.6	K7M 710	B	23	1.4 16V (BA0D, BA1H, BA0W, BA10)	→ 08.2003	K4J 714	B	24
1.6	K7M 710	B	23	1.4 16V (BA0D, BA1H, BA0W, BA10)	→ 08.2003	K4J 750	B	24
1.6 Flex → 09.2013	K4M 698	B	24	1.6 → 09.2000		K7M 704	B	23
<b>MEGANE CC (EZ0/1_)</b>				1.6 e (BA0F, BA0S)	01.1996 → 03.1999	K7M 702	B	23
1.6 dCi (EZ00)	R9M 402	D	39	1.6 e (BA0F, BA0S)	01.1996 → 03.1999	K7M 703	B	23
2.0 dCi (EZ0L)	M9R 610	D	68	1.6 e (BA0F, BA0S)	→ 03.1999	K7M 790	B	23
<b>MEGANE CC III</b>				1.6 i (BA0L)	01.1996 → 03.1999	K7M 720	B	22
1.6 dCi 04.2011 →	R9M 402	D	39	1.6 LPG → 03.1999		K7M 702	B	23
1.6 dCi 04.2011 →	R9M 404	D	39	1.6 LPG → 08.2002		K4M 704	B	24
<b>MEGANE CLASSIC</b>				1.6 16V (BA11, BA04, BA0B, BA1J)	→ 08.2003	K4M 700	B	24
2.0i 16V 09.2001 → 08.2003	F4R 740	B	58	1.6 16V (BA11, BA04, BA0B, BA1J)	→ 08.2003	K4M 701	B	24
2.0i 16V 09.2001 → 08.2003	F4R 741	B	58	1.6 16V (BA11, BA04, BA0B, BA1J)	→ 08.2003	K4M 704	B	24
2.0i 16V 09.2001 → 08.2003	F4R 746	B	58	1.6 16V (BA11, BA04, BA0B, BA1J)	→ 08.2003	K4M 708	B	24
2.0i 16V 09.2001 → 08.2003	F4R 747	B	58	1.8 16V (BA06, BA12, BA1A, BA1M, BA1R)	→ 08.2003	F4P 720	B	59
<b>MEGANE GRANDTOUR</b>				1.8 16V (BA06, BA12, BA1A, BA1M, BA1R)	→ 08.2003	F4P 722	B	59
1.9 dCi 03.1999 → 02.2001	F9Q E 804	D	37	1.9 D → 02.2001		F8Q 784	D	30
1.9 dCi 03.1999 → 02.2001	F9Q EE 804	D	37	1.9 D Eco (B/SA0U, BA0A)	01.1996 → 08.2003	F8Q 620	D	32
1.9 dCi 03.1999 → 02.2001	F9Q J 803	D	35	1.9 D Eco (B/SA0U, BA0A)	→ 08.2003	F8Q 622	D	42
1.9 dCi 03.1999 → 02.2001	F9Q 732	D	36	1.9 D Eco (B/SA0U, BA0A)	→ 08.2003	F8Q 624	D	43
1.9 dCi 03.1999 → 02.2001	F9Q 733	D	36	1.9 DCi → 08.2003		F9Q 732	D	36
1.9 dCi 03.1999 → 02.2001	F9Q 738	D	37	1.9 DCi → 08.2003		F9Q 738	D	37
1.9 dCi 03.1999 → 02.2001	F9Q 744	D	37	1.9 dCi (BA05, BA1F) → 08.2003		F9Q 732	D	36
1.9 dCi 03.1999 → 02.2001	F9Q 800	D	37	1.9 dCi (BA05, BA1F) → 08.2003		F9Q 733	D	36
1.9 dCi 03.1999 → 02.2001	F9Q 803	D	35	1.9 dT → 10.1999		F8Q 784	D	30
1.9 dCi 03.1999 → 02.2001	F9Q 804	D	37	1.9 dT (B/SA0K, B/SA0Y)	01.1996 → 08.2003	F8Q 784	D	30
1.9 dCi 03.1999 → 02.2001	F9Q 808	D	35	1.9 dT (B/SA0K, B/SA0Y) → 08.2003		F8Q 786	D	33
1.9 dCi 03.1999 → 02.2001	F9Q 816	D	35	1.9 DTi → 09.2000		F9Q 730	D	44
1.9 dCi 03.1999 → 02.2001	F9Q 818	D	35	1.9 dTi (BA08, BA0N) → 02.2001		F9Q 730	D	44
1.9 TD 03.1999 → 08.2003	F8Q 784	D	30	1.9 dTi (BA08, BA0N) → 02.2001		F9Q 731	D	44
1.9 TD 03.1999 → 08.2003	F8Q 786	D	33	1.9 dTi (BA08, BA0N) → 02.2001		F9Q 734	D	44
2.0i 03.1999 → 08.2003	F3R 750	B	54	1.9 dTi (BA08, BA0N) → 02.2001		F9Q 736	D	44
2.0i 03.1999 → 08.2003	F3R 751	B	55	1.9 dTi (BA08, BA0N) → 02.2001		F9Q 736	D	44
2.0i 03.1999 → 08.2003	F3R 752	B	55	1.9 dTi (BA1U) → 08.2003		F9Q 744	D	37
2.0i 03.1999 → 08.2003	F3R 791	B	57	1.9 TDi → 08.2003		F8Q 784	D	30
2.0i 03.1999 → 08.2003	F3R 796	B	56	2.0 → 05.2001		F3R 750	B	54
2.0i 03.1999 → 08.2003	F3R 797	B	57	2.0 → 05.2001		F3R 751	B	55
2.0i 03.1999 → 08.2003	F3R 798	B	56	2.0 → 05.2001		F3R 791	B	57
2.0i 16V 09.2001 → 08.2003	F4R 740	B	58	2.0 → 05.2001		F3R 796	B	56
2.0i 16V 09.2001 → 08.2003	F4R 741	B	58	2.0 → 05.2001		F3R 797	B	57
2.0i 16V 09.2001 → 08.2003	F4R 746	B	58	2.0 → 05.2001		F3R 798	B	56
2.0i 16V 09.2001 → 08.2003	F4R 747	B	58	2.0 i → 08.2003		F3R 750	B	54
<b>MEGANE GRANDTOUR II</b>				2.0 i → 08.2003		F3R 751	B	55
1.4i 16V 08.2003 → 05.2009	K4J 730	B	24	2.0 i (BA0G) 01.1996 → 08.2003		F3R 750	B	54
1.4i 16V 08.2003 → 05.2009	K4J 740	B	24	2.0 i (BA0G) → 08.2003		F3R 751	B	55
1.5 dCi 08.2003 → 05.2009	K9K 722	D	11	2.0 16V (BA0H) → 08.2003		F7R 710	B	51
1.5 dCi 02.2004 → 05.2009	K9K 728	D	11	2.0 16V (BA0H) → 08.2003		F7R 714	B	51
1.5 dCi 02.2004 → 05.2009	K9K 729	D	11	<b>MEGANE I Cabriolet (EA0/1_)</b>				
1.5 dCi 05.2005 → 05.2009	K9K P 732	D	12					
1.5 dCi 05.2005 → 05.2009	K9K 724	D	12					
1.5 dCi 05.2005 → 05.2009	K9K 732	D	12					
1.5 dCi 01.2006 → 11.2008	K9K 734	D	12					
1.6i 16V 08.2003 → 05.2009	K4M 760	B	25					
1.6i 16V 08.2003 → 05.2009	K4M 761	B	25					
1.6i 16V 02.2008 → 05.2009	K4M 762	B	25					
1.9 dCi 08.2003 → 05.2009	F9Q 800	D	37					
1.9 dCi 03.2004 → 05.2009	F9Q 808	D	35					
1.9 dCi 05.2005 → 05.2009	F9Q E 804	D	37					
1.9 dCi 05.2005 → 05.2009	F9Q EE 804	D	37					

		Pos			Pos
1.4 16V (EA0D, EA1H, EA0W, EA10) → 08.2003	K4J 714	B 24	2.0 i (LA0G) → 08.2003	F3R 791	B 57
1.4 16V (EA0D, EA1H, EA0W, EA10) → 08.2003	K4J 750	B 24	2.0 i (LA0G) → 08.2003	F3R 796	B 56
1.6 e (EA0F) 10.1996 → 03.1999	K7M 702	B 23	2.0 i (LA0G) → 08.2003	F3R 797	B 57
1.6 e (EA0F) 10.1996 → 03.1999	K7M 703	B 23	2.0 i (LA0G) → 08.2003	F3R 798	B 56
1.6 16V (EA0B, EA04, EA11) → 08.2003	K4M 700	B 24	2.0 i (LA07, LA0G) 09.1996 → 08.2003	F3R 750	B 54
1.6 16V (EA0B, EA04, EA11) → 08.2003	K4M 701	B 24	2.0 i (LA07, LA0G) → 08.2003	F3R 751	B 55
1.6 16V (EA0B, EA04, EA11) → 08.2003	K4M 708	B 24	2.0 i (LA07, LA0G) → 08.2003	F3R 752	B 55
2.0 (EA0G) 04.1997 → 08.2003	F3R 750	B 54	2.0 i (LA07, LA0G) → 08.2003	F3R 791	B 57
2.0 (EA0G) → 08.2003	F3R 798	B 56	2.0 i (LA07, LA0G) → 08.2003	F3R 796	B 56
2.0 i (EA0G) → 08.2003	F3R 791	B 57	2.0 i (LA07, LA0G) → 08.2003	F3R 797	B 57
2.0 i (EA0G) → 08.2003	F3R 796	B 56	2.0 i (LA07, LA0G) → 08.2003	F3R 798	B 56
2.0 16V → 11.2000	F7R 714	B 51	2.0 RT → 08.2003	F4R 747	B 58
2.0 16V → 08.2003	F4R 746	B 58	2.0 RT → 08.2003	F5R 740	B 63
2.0 16V → 08.2003	F4R 770	B 59	<b>MEGANE I Coach (DA0/1_)</b>		
2.0 16V (EA0H) → 11.1999	F7R 710	B 51	1.4 16V (DA0D, DA1H, DA0W, DA10) → 08.2003	K4J 714	B 24
2.0 16V (EA0H) → 11.1999	F7R 714	B 51	1.4 16V (DA0D, DA1H, DA0W, DA10) → 08.2003	K4J 750	B 24
2.0 16V IDE (EA03, EA0P, EA14) → 08.2003	F5R 740	B 63	1.6 e (DA0F) 03.1996 → 03.1999	K7M 702	B 23
<b>MEGANE I Classic (LA0/1_)</b>			1.6 e (DA0F) 03.1996 → 03.1999	K7M 703	B 23
1.4 (LA0E, LA0V) 09.1996 → 08.2003	E7J 764	B 9	1.6 16V (DA0B, DA04, DA11) → 08.2003	K4M 700	B 24
1.4 (LA0E, LA0V) → 08.2003	E7J 626	B 9	1.6 16V (DA0B, DA04, DA11) → 08.2003	K4M 708	B 24
1.4 16V (LA0D, LA1H, IA0W, LA10) → 08.2003	K4J 714	B 24	1.9 DCi → 09.2000	F9Q 732	D 36
1.4 16V (LA0D, LA1H, IA0W, LA10) → 08.2003	K4J 750	B 24	1.9 DCi → 09.2000	F9Q 733	D 36
1.6 → 09.2000	K7M 704	B 23	1.9 dCi (DA05, DA1F) → 08.2003	F9Q 732	D 36
1.6 e (LA0F, LA0S) 09.1996 → 03.1999	K7M 702	B 23	1.9 dCi (DA05, DA1F) → 08.2003	F9Q 733	D 36
1.6 e (LA0F, LA0S) 09.1996 → 03.1999	K7M 703	B 23	1.9 dTi (DA0N) → 02.2001	F9Q 731	D 44
1.6 e (LA0F, LA0S) → 03.1999	K7M 790	B 23	1.9 dTi (DA0N) → 02.2001	F9Q 734	D 44
1.6 i (LA0L) 09.1996 → 03.1999	K7M 720	B 22	1.9 dTi (DA0N) → 02.2001	F9Q 736	D 44
1.6 16V → 08.2008	K4M 706	B 24	2.0 i → 08.2003	F3R 791	B 57
1.6 16V (La04, LA11, LA0B, LA1C, LA1J) → 08.2003	K4M 700	B 24	2.0 i → 08.2003	F3R 796	B 56
1.6 16V (La04, LA11, LA0B, LA1C, LA1J) → 08.2003	K4M 701	B 24	2.0 i (DA0G) 03.1996 → 08.2003	F3R 750	B 54
1.6 16V (La04, LA11, LA0B, LA1C, LA1J) → 08.2003	K4M 708	B 24	2.0 i (DA0G) → 08.2003	F3R 751	B 55
1.8 16V (LA06, LA12, LA1A, LA1M, LA1R) → 08.2003	F4P 720	B 59	2.0 i (DA0G) → 08.2003	F3R 798	B 56
1.8 16V (LA06, LA12, LA1A, LA1M, LA1R) → 08.2003	F4P 722	B 59	2.0 16V → 11.2000	F7R 714	B 51
1.9 D (LA0A, LA0U) 09.1996 → 08.2003	F8Q 620	D 32	2.0 16V → 08.2003	F4R 746	B 58
1.9 D (LA0A, LA0U) → 08.2003	F8Q 624	D 43	2.0 16V (DA0H) → 11.1999	F7R 710	B 51
1.9 dCi → 09.2000	F9Q 733	D 36	2.0 16V (DA0H) → 11.1999	F7R 714	B 51
1.9 dCi (LA05, LA1F) → 08.2003	F9Q 732	D 36	2.0 16V IDE (DA03, DA0P, DA14) → 08.2003	F5R 740	B 63
1.9 dCi (LA05, LA1F) → 08.2003	F9Q 733	D 36	<b>MEGANE I Grandtour (KA0/1_)</b>		
1.9 dCi (LA05, LA1F) → 08.2003	F9Q 738	D 37	1.4 e (KA0V) → 08.2003	E7J 626	B 9
1.9 dT → 10.1999	F8Q 784	D 30	1.4 16V (KA0D, KA1H, KA0W, KA10) → 08.2003	K4J 714	B 24
1.9 dT (LA0K, LA0Y) 09.1996 → 08.2003	F8Q 784	D 30	1.4 16V (KA0D, KA1H, KA0W, KA10) → 08.2003	K4J 750	B 24
1.9 dT (LA0K, LA0Y) → 08.2003	F8Q 786	D 33	1.6 Bifuel → 09.2000	K4M 704	B 24
1.9 dTi (LA08, LA0N) → 02.2001	F9Q 730	D 44	1.6 e (KA0F) 03.1999 → 08.2003	K7M 702	B 23
1.9 dTi (LA08, LA0N) → 02.2001	F9Q 731	D 44	1.6 e (KA0F) 03.1999 → 08.2003	K7M 703	B 23
1.9 dTi (LA08, LA0N) → 02.2001	F9Q 734	D 44	1.6 16V (KA0B, KA04, KA11) → 08.2003	K4M 700	B 24
1.9 dTi (LA08, LA0N) → 02.2001	F9Q 736	D 44	1.6 16V (KA0B, KA04, KA11) → 08.2003	K4M 701	B 24
1.9 dTi (LA1U) → 08.2003	F9Q 744	D 37	1.6 16V (KA0B, KA04, KA11) → 08.2003	K4M 704	B 24
1.9 TDI → 08.2003	F8Q 784	D 30	1.6 16V (KA0B, KA04, KA11) → 08.2003	K4M 708	B 24
2.0 → 05.2001	F3R 750	B 54	1.8 16V (KA0S, KA12, KA1A, KA1M, KA1R) → 08.2003	F4P 720	B 59
2.0 → 05.2001	F3R 752	B 55	1.8 16V (KA0S, KA12, KA1A, KA1M, KA1R) → 08.2003	F4P 722	B 59
2.0 → 05.2001	F3R 791	B 57	1.9 D (KA0J, KA0R) → 08.2003	F8Q 622	D 42
2.0 → 05.2001	F3R 796	B 56	1.9 D (KA0J, KA0R) → 08.2003	F8Q 790	D 45
2.0 → 05.2001	F3R 797	B 57	1.9 dCi → 09.2000	F9Q 732	D 36
2.0 → 05.2001	F3R 798	B 56	1.9 dCi (KA05, KA1F) → 08.2003	F9Q 732	D 36
2.0 i (LA0G) → 08.2003	F3R 750	B 54	1.9 dCi (KA05, KA1F) → 08.2003	F9Q 733	D 36
2.0 i (LA0G) → 08.2003	F3R 751	B 55			
2.0 i (LA0G) → 08.2003	F3R 752	B 55			

R



		Pos			Pos					
1.9 dCi (KA05, KA1F)	→ 08.2003	F9Q 738	D	37	1.4	→ 07.2009	K4J 730	B	24	
1.9 dTi (KA0N)	→ 02.2001	F9Q 731	D	44	1.4	→ 07.2009	K4J 740	B	24	
1.9 dTi (KA0N)	→ 02.2001	F9Q 736	D	44	1.5 dCi	→ 03.2006	K9K 728	D	11	
1.9 dTi (KA1U)	→ 08.2003	F9Q 744	D	37	1.5 dCi	→ 03.2006	K9K 729	D	11	
<b>MEGANE II (BM0/1, CM0/1)</b>						1.5 dCi	→ 05.2006	K9K 722	D	11
1.4 16V	→ 02.2008	K4J 732	B	24	1.5 dCi	→ 07.2009	K9K 724	D	12	
1.4 16V (BM0B, CM0B)	→ 02.2008	K4J 730	B	24	1.5 dCi (KM13)	→ 07.2009	K9K 728	D	11	
1.4 16V (BM0B, CM0B)	→ 02.2008	K4J 740	B	24	1.5 dCi (KM16, KM1E)	→ 06.2008	K9K 732	D	12	
1.5 dCi	→ 03.2006	K9K 728	D	11	1.5 dCi (KM16, KM1E)	→ 06.2008	K9K 734	D	12	
1.5 dCi	→ 03.2006	K9K 729	D	11	1.6	→ 07.2009	K4M 760	B	25	
1.5 dCi	→ 02.2008	K9K 724	D	12	1.6	→ 07.2009	K4M 761	B	25	
1.5 dCi	→ 02.2008	K9K 734	D	12	1.6 LPG 16V	→ 08.2009	K4M 760	B	25	
1.5 dCi	→ 06.2008	K9K 732	D	12	1.6 16V	→ 07.2009	K4M 762	B	25	
1.5 dCi	→ 06.2008	K9K 734	D	12	1.6 16V	→ 07.2009	K4M 768	B	25	
1.5 dCi (BM0F, CM0F)	→ 02.2008	K9K 722	D	11	1.6 16V	→ 08.2009	K4M 760	B	25	
1.6	→ 02.2008	K4M 788	B	25	1.6 16V	→ 08.2009	K4M 761	B	25	
1.6 Bifuel	→ 02.2008	K4M 788	B	25	1.6 16V	→ 08.2009	K4M 812	B	26	
1.6 Flex-Fuel	→ 02.2008	K4M 788	B	25	1.6 16V	→ 08.2009	K4M 813	B	26	
1.6 16V	→ 06.2008	K4M 760	B	25	1.6 16V	→ 10.2011	K4M 762	B	25	
1.6 16V	→ 06.2008	K4M 812	B	26	1.9 dCi	→ 12.2005	F9Q 808	D	35	
1.6 16V	→ 06.2008	K4M 813	B	26	1.9 dCi	→ 02.2007	F9Q 808	D	35	
1.6 16V (BM0C, CM0C)	→ 02.2008	K4M 760	B	25	1.9 dCi	→ 07.2009	F9Q 800	D	37	
1.9 dCi	→ 12.2005	F9Q 808	D	35	1.9 dCi	→ 07.2009	F9Q 803	D	35	
1.9 dCi	→ 08.2006	F9Q 808	D	35	1.9 dCi	→ 07.2009	F9Q 804	D	37	
1.9 dCi	→ 02.2008	F9Q 804	D	37	1.9 dCi	→ 07.2009	F9Q 804	D	37	
1.9 dCi	→ 02.2008	F9Q 804	D	37	1.9 dCi	→ 07.2009	F9Q 818	D	35	
1.9 dCi	→ 02.2008	F9Q 816	D	35	1.9 dCi	→ 07.2009	F9Q 818	D	35	
1.9 dCi	→ 02.2008	F9Q 818	D	35	2.0	→ 07.2009	F4R 770	B	59	
1.9 dCi	→ 02.2008	F9Q 818	D	35	2.0	→ 07.2009	F4R 771	B	59	
1.9 dCi	→ 12.2009	F9Q 803	D	35	2.0	→ 01.2011	F4R 770	B	59	
1.9 dCi	→ 12.2009	F9Q 804	D	37	2.0	→ 01.2011	F4R 771	B	59	
1.9 dCi	→ 12.2009	F9Q 816	D	35	2.0 dCi	→ 07.2009	M9R 700	D	68	
1.9 dCi	→ 12.2009	F9Q 818	D	35	2.0 dCi	→ 07.2009	M9R 722	D	68	
1.9 dCi (BM0G, CM0G)	→ 02.2008	F9Q 800	D	37	<b>MEGANE II Stufenheck (LM0/1)</b>					
2.0	→ 02.2008	F4R 774	B	59	1.4		K4J 730	B	24	
2.0	→ 12.2010	F4R 770	B	59	1.4		K4J 732	B	24	
2.0 dCi	→ 02.2008	M9R 724	D	68	1.4		K4J 740	B	24	
2.0 dCi (BM1K, CM1K)	→ 02.2008	M9R 700	D	68	1.5 dCi		K9K 722	D	11	
2.0 dCi (BM1K, CM1K)	→ 02.2008	M9R 722	D	68	1.5 dCi		K9K 724	D	12	
2.0 Renault Sport	→ 10.2009	F4R 774	B	59	1.5 dCi		K9K 728	D	11	
2.0 Renault Sport	→ 10.2009	F4Rt 774	B	59	1.5 dCi		K9K 729	D	11	
2.0 16V (BM0U, CM0U)	→ 02.2008	F4R 770	B	59	1.5 dCi		K9K 732	D	12	
2.0 16V Turbo	→ 02.2008	F4R 776	B	59	1.5 dCi		K9K 734	D	12	
<b>MEGANE II Coupé-Cabriolet (EM0/1)</b>						1.6	→ 11.2008	K4M 760	B	25
1.5 dCi (EM1E)	→ 06.2008	K9K 732	D	12	1.6	→ 11.2008	K4M 761	B	25	
1.5 dCi (EM16)	→ 06.2009	K9K 734	D	12	1.6	→ 12.2010	K4M 812	B	26	
1.6	→ 03.2009	K4M 760	B	25	1.6		K4M 760	B	25	
1.6	→ 03.2009	K4M 761	B	25	1.6		K4M 761	B	25	
1.6	→ 03.2009	K4M 788	B	25	1.6		K4M 762	B	25	
1.6 16V	→ 06.2008	K4M 760	B	25	1.6		K4M 768	B	25	
1.6 16V	→ 06.2008	K4M 761	B	25	1.6 Bifuel	→ 12.2007	K4M 788	B	25	
1.6 16V	→ 06.2008	K4M 812	B	26	1.6 16V (LM1R, LM0C)		K4M 760	B	25	
1.6 16V	→ 06.2008	K4M 813	B	26	1.6 16V (LM1R, LM0C)		K4M 761	B	25	
1.9 dCi	→ 02.2007	F9Q 803	D	35	1.6 16V (LM1R, LM0C)		K4M 812	B	26	
1.9 dCi	→ 02.2007	F9Q 804	D	37	1.6 16V (LM1R, LM0C)		K4M 813	B	26	
1.9 dCi	→ 03.2009	F9Q 800	D	37	1.9 dCi	→ 12.2005	F9Q 808	D	35	
1.9 dCi	→ 03.2009	F9Q 804	D	37	1.9 dCi		F9Q 803	D	35	
1.9 dCi	→ 03.2009	F9Q 804	D	37	1.9 dCi		F9Q 804	D	37	
1.9 dCi	→ 03.2009	F9Q 816	D	35	1.9 dCi		F9Q 808	D	35	
1.9 dCi	→ 03.2009	F9Q 816	D	35	1.9 dCi (LM0G, LM1G, LM2C)		F9Q 800	D	37	
1.9 dCi	→ 03.2009	F9Q 818	D	35	1.9 dCi (LM14, LM1D)		F9Q 803	D	35	
2.0	→ 02.2007	F4R 770	B	59	1.9 dCi (LM14, LM1D)		F9Q 804	D	37	
2.0	→ 12.2009	F4R 770	B	59	1.9 dCi (LM14, LM1D)		F9Q 816	D	35	
2.0	→ 12.2009	F4R 771	B	59	1.9 dCi (LM14, LM1D)		F9Q 818	D	35	
2.0 dCi	→ 03.2009	M9R 700	D	68	2.0	→ 11.2010	F4R 770	B	59	
2.0 dCi	→ 03.2009	M9R 722	D	68	2.0		F4R 771	B	59	
2.0 16V Turbo	→ 03.2009	F4R 776	B	59	2.0		F4R 770	B	59	
<b>MEGANE II Kombi (KM0/1)</b>						2.0 dCi		M9R 700	D	68

R

		Pos			Pos
2.0 dCi	M9R 722	D	68	1.5 dCi 90	K9K 750 D 11
<b>MEGANE III Coupe (DZ0/1_)</b>				1.6 (JP0L, JP0V)	K4M 794 B 25
1.5 dCi (DZ0C, DZ1A)	K9K 834	D	13	1.6 (JP03, JP0B, JP0U, JP0Y, JP1G)	K4M 790 B 25
1.5 dCi (DZ09, DZ0D, DZ1F, DZ1G)	K9K 836	D	13	1.6 (JP03, JP0B, JP0U, JP0Y, JP1G)	K4M 791 B 25
1.6 dCi (DZ00)	R9M 402	D	39	1.6 (JP03, JP0B, JP0U, JP0Y, JP1G)	K4M 800 B 26
2.0 dCi	M9R 610	D	68	1.6 (JP03, JP0B, JP0U, JP0Y, JP1G)	K4M 801 B 26
2.0 dCi (DZ0L)	M9R 610	D	68		
2.0 dCi (DZ0Y)	M9R 615	D	68	<b>MEGANE III Grandtour (KZ0/1)</b>	
<b>MEGANE III Grandtour (KZ0/1)</b>				1.5 dCi (KZ0C, KZ1A)	K9K 834 D 13
1.5 dCi (KZ09, KZ0D, KZ1G, KZ1M, KZ1W)	K9K 836	D	13	1.5 dCi (KZ09, KZ0D, KZ1G, KZ1M, KZ1W)	K9K 836 D 13
1.5 dCi (KZ1M, KZ1W)	K9K 836	D	13	1.6 dCi (KZ00, KZ12)	R9M 402 D 39
1.6 dCi (KZ00, KZ12)	R9M 402	D	39	1.6 dCi (KZ00, KZ12)	R9M 404 D 39
2.0 dCi	M9R 610	D	68	2.0 dCi	M9R 610 D 68
2.0 dCi (KZ0L)	M9R 610	D	68	2.0 dCi (KZ0L)	M9R 610 D 68
2.0 dCi (KZ0Y)	M9R 615	D	68	2.0 dCi (KZ0Y)	M9R 615 D 68
<b>MEGANE III Schrägheck (BZ0_)</b>				<b>OROCH</b>	
1.5 dCi (BZ0C)	K9K 834	D	13	1.6 16V	K4M 690 B 24
1.5 dCi (BZ09, BZ0D)	K9K 836	D	13	<b>PULSE (BDM_)</b>	
1.6 dCi (BZ00, BZ12)	R9M 402	D	39	1.5 DCI	K9K 740 D 13
1.6 dCi (BZ00, BZ12)	R9M 404	D	39	R 11	
2.0 dCi	M9R 610	D	68	1.3	01.1974 → 1980
2.0 dCi (BZ0L)	M9R 610	D	68	R 14	
2.0 dCi (BZ0Y)	M9R 615	D	68	1.3	01.1972 →
<b>MEGANE III Schrägheck (BZ0_)</b>				R 19	
1.5 dCi (BZ0C)	K9K 834	D	13	1.6i	01.1992 →
1.5 dCi (BZ09, BZ0D)	K9K 836	D	13	R 20	
1.6 dCi (BZ00, BZ12)	R9M 402	D	39	1.9 D	10.1980 → 12.1983
1.6 dCi (BZ00, BZ12)	R9M 404	D	39	R 21	
2.0 dCi	M9R 610	D	68	1.9 TD	05.1989 → 12.1994
2.0 dCi (BZ0L)	M9R 610	D	68	R 30	
2.0 dCi (BZ0Y)	M9R 615	D	68	2.7i	10.1978 → 12.1983
<b>MEGANE Scenic (JA0/1_)</b>				R 5	
1.4 i (JA0E) 01.1997 → 09.1999	E7J 764	B	9	1.7i	10.1986 → 12.1996
1.6 e (JA0F) 01.1997 → 10.1999	K7M 702	B	23	1.7i	10.1986 → 12.1996
1.6 e (JA0F) 01.1997 → 10.1999	K7M 703	B	23	1.7i	10.1986 → 12.1996
1.6 i (JA0L) 01.1997 → 09.1999	K7M 720	B	22	1.7i	10.1986 → 12.1996
1.6 16V (JA0B, JA04, JA11) → 10.1999	K4M 700	B	24	R 7	
1.6 16V (JA0B, JA04, JA11) → 10.1999	K4M 701	B	24	1.1	09.1980 → 12.1982
1.6 16V (JA0B, JA04, JA11) → 10.1999	K4M 704	B	24	<b>RAPID</b>	
1.6 16V (JA0B, JA04, JA11) → 10.1999	K4M 708	B	24	1.9 D	→ 03.1998
1.9 D (JA0J) → 09.1999	F8Q 790	D	45	1.9 D	→ 03.1998
1.9 dT (JA0K, JA0Y) 01.1997 → 09.1999	F8Q 784	D	30	1.9 D	→ 03.1998
1.9 dT (JA0K, JA0Y) → 09.1999	F8Q 786	D	33	<b>RODEO</b>	
1.9 dT (JA0Y) → 08.1999	F8Q 784	D	30	6 1.3	10.1980 → 08.1981
1.9 dTi (JA0N) → 09.1999	F9Q 730	D	44	<b>RODEO 6 (ACL_)</b>	
1.9 dTi (JA0N) → 09.1999	F9Q 734	D	44	1.1	→ 11.1981
2.0 → 12.2001	F3R 798	B	56	<b>SAFRANE I (B54_)</b>	
2.0 i (JA0G) 01.1997 → 09.1999	F3R 750	B	54	2.0 (B540) → 07.1996	J7R 732 B 81
2.0 i (JA0G) → 09.1999	F3R 751	B	55	2.0 (B540) → 07.1996	J7R 733 B 81
2.0 i (JA02, JA0G) → 09.1999	F3R 791	B	57	2.1 dT (B546) 11.1993 → 07.1996	J8S 760 D 72
2.0 i (JA02, JA0G) → 09.1999	F3R 796	B	56	2.2 (B541) 04.1992 → 07.1996	J7T 762 B 81
2.0 RXE 4x4 → 10.1999	F3R 750	B	54	2.2 (B543) 02.1994 → 07.1996	J7T 760 B 81
<b>MODUS / GRAND MODUS</b>				2.5 dT (B548) 12.1992 → 07.1996	S8U 762 D 84
1.2i 16V 09.2007 →	D4F 780	B	3	2.5 dT (B548) 12.1992 → 07.1996	S8U 763 D 89
<b>MODUS / GRAND MODUS (F/JP0_)</b>				<b>SAFRANE II (B54_)</b>	
1.2 (FP0C, FP0K, FP0P)	D4F 740	B	3	2.0 16V (B54L) 07.1996 → 12.2000	N7Q 710 B 67
1.2 (JP0C, JP0K, FP0C, FP0K, FP0P, JP0P, JP0T)	D4F 740	B	3	2.0 16V (B54L) 07.1996 → 12.2000	N7Q 711 B 67
1.2 (JP0S)	D4F 764	B	3	2.2 dT (B54G) 07.1996 → 12.2000	G8T 740 D 78
1.2 16V Hi-Flex	D4F 740	B	3	<b>SANDERO/STEPWAY I (BS_)</b>	
1.2 16V (JP0W)	D4F 784	B	3	1.4	K7J 710 B 27
1.4 (JP01, JP0J)	K4J 770	B	24	1.5 dCi → 11.2011	K9K 700 D 11
1.4 (JP01, JP0J)	K4J 780	B	24	1.5 dCi → 11.2011	K9K 740 D 13
1.5 dCi (FP0D, JP0D)	K9K 750	D	11	1.6	K4M 690 B 24
1.5 dCi (FP0E, JP0E)	K9K 768	D	12	1.6	K4M 690 B 24
1.5 dCi (FP0F, JP0F)	K9K 760	D	13	1.6	K4M 706 B 24
1.5 dCi (FP0F, JP0F)	K9K 766	D	17	1.6	K7M 710 B 23
1.5 dCi (FP0G, JP0G)	K9K 768	D	12	1.6	K7M 710 B 23
1.5 dCi (JP0G, JP0H)	K9K 764	D	12	1.6	K7M 710 B 23
1.5 dCi (JP02)	K9K 772	D	13	<b>SANDERO/STEPWAY II (B8_)</b>	
<b>MODUS / GRAND MODUS</b>				1.6	K7M 710 B 23
<b>MODUS / GRAND MODUS (F/JP0_)</b>				<b>SCALA (LJM_)</b>	
<b>MODUS / GRAND MODUS (F/JP0_)</b>				1.5 dCi	K9K 766 D 17
<b>MODUS / GRAND MODUS (F/JP0_)</b>				<b>SCENIC</b>	

R



		Pos			Pos				
1.9 TD	11.1996 → 03.1997	F8Q 784	D	30	1.9 dCi 130 → 12.2009	F9Q 804	D	37	
1.9 TD	11.1996 → 03.1997	F8Q 786	D	33	2.0 → 04.2009	F4R 770	B	59	
<b>SCÉNIC I (JA0/1_)</b>									
1.4 16V (JA0D, JA1H, Ja0W, JA10)	→ 08.2003	K4J 714	B	24	2.0 → 07.2010	F4R 746	B	58	
1.4 16V (JA0D, JA1H, Ja0W, JA10)	→ 08.2003	K4J 750	B	24	2.0 → 07.2010	F4R 770	B	59	
1.6	→ 08.2003	K4M 708	B	24	2.0 dCi (JM1K)	M9R 700	D	68	
1.6	→ 08.2003	K4M 709	B	24	2.0 dCi (JM1K)	M9R 721	D	68	
1.6	→ 09.2003	K4M 700	B	24	2.0 dCi (JM1K)	M9R 722	D	68	
1.6	→ 09.2003	K4M 700	B	24	2.0 (JM05, JM0U, JM1N, JM1U, JM2V)	F4R 770	B	59	
1.6	→ 09.2003	K4M 701	B	24	2.0 (JM05, JM0U, JM1N, JM1U, JM2V)	F4R 771	B	59	
1.6	→ 09.2003	K4M 706	B	24	2.0 16V Turbo (JM0W)	F4R 776	B	59	
1.6	→ 09.2003	K4M 708	B	24	<b>SCÉNIC III (JZ0/1_)</b>				
1.6 BiFuel (JA04)	→ 04.2001	K4M 704	B	24	1.5 dCi	K9K 836	D	13	
1.8 16V (JA12, JA1R, JA1M, JA1A)	→ 08.2003	F4P 720	B	59	1.6 dCi (JZ00, JZ12)	R9M 402	D	39	
1.8 16V (JA12, JA1R, JA1M, JA1A)	→ 08.2003	F4P 722	B	59	1.6 dCi (JZ00, JZ12)	R9M 404	D	39	
1.8 4x4	→ 04.2001	F4P 722	B	59	2.0 dCi (JZ0L)	M9R 610	D	68	
1.9 D	→ 03.2001	F8Q 790	D	45	2.0 dCi (JZ0Y, JZ26)	M9R 615	D	68	
1.9 dCi (JA05, JA1F)	→ 08.2003	F9Q 732	D	36	<b>SPORT SPIDER (EF0_)</b>				
1.9 dCi (JA05, JA1F)	→ 08.2003	F9Q 733	D	36	2.0	→ 08.1996	F7R 710	B	51
1.9 dCi RX4	→ 08.2003	F9Q 732	D	36	2.0 16V	→ 10.1999	F7R 710	B	51
1.9 dCi RX4	→ 08.2003	F9Q 740	D	36	<b>SUPER 5 (B/C40_)</b>				
1.9 dCi RX4	→ 08.2003	F9Q 748	D	35	1.1	→ 06.1990	C1E 750	B	4
1.9 dTi (JA0N)	→ 08.2003	F9Q 731	D	44	1.1 (B/C/401)	→ 10.1988	C1E 750	B	4
1.9 dTi (JA0N)	→ 08.2003	F9Q 734	D	44	1.1 (B/C/401)	→ 10.1988	C1E 752	B	4
1.9 dTi (JA0N)	→ 08.2003	F9Q 736	D	44	1.1 (B/C/401)	→ 10.1988	C1E 754	B	4
1.9 dTi (JA1U)	→ 08.2003	F9Q 744	D	37	1.1 (B/C/401, B/C40H)	01.1986 → 07.1989	C1E 756	B	4
2.0 16V	→ 08.2003	F4R 740	B	58	1.1 (B/C/401, B/C40H)	→ 06.1989	C1E 752	B	4
2.0 16V	→ 08.2003	F4R 741	B	58	1.1 (B/C/401, B/C40H)	→ 07.1989	C1E 750	B	4
2.0 16V	→ 08.2003	F4R 744	B	58	1.1 (B/C/401, B/C40H)	→ 08.1991	C1E 760	B	4
2.0 16V	→ 08.2003	F4R 747	B	58	1.2 (B/C40F)	→ 08.1990	C1G 702	B	5
2.0 16V (JA1B, JA1D)	→ 08.2003	F4R 740	B	58	1.2 (B/C40F)	→ 08.1990	C1G 720	B	5
2.0 16V (JA1B, JA1D)	→ 08.2003	F4R 741	B	58	1.2 (B/C40F)	→ 08.1990	C1G 722	B	5
2.0 16V (JA1B, JA1D)	→ 08.2003	F4R 746	B	58	1.4 (B/C40J)	07.1987 → 07.1989	C2J 782	B	10
2.0 16V RX4	→ 08.2003	F4R 744	B	58	1.4 (B/C40M)	→ 08.1990	C2J 784	B	10
2.0 16V RX4	→ 08.2003	F4R 746	B	58	1.4 (B/C402)	→ 06.1988	C1J 768	B	10
<b>SCÉNIC II (JM0/1_)</b>									
1.4 (JM0B, JM0H, JM1A)		K4J 730	B	24	1.4 (B/C402)	→ 06.1988	C1J 780	B	10
1.4 (JM0B, JM0H, JM1A)		K4J 740	B	24	1.4 (B/C403)	10.1984 → 07.1989	C2J 780	B	10
1.4 (JM0B, JM0H, JM1A)		K4J 770	B	24	1.4 (B/C403)	10.1984 → 07.1989	C2J 788	B	10
1.5 dCi (JM0F)		K9K 722	D	11	1.4 (B/C403)	06.1986 → 06.1989	C2J 798	B	10
1.5 dCi (JM02, JM13)		K9K 728	D	11	1.4 (B/C403)	06.1987 → 07.1989	C2J 700	B	10
1.5 dCi (JM02, JM13)		K9K 729	D	11	1.4 (B/C403)	→ 07.1989	C2J 781	B	10
1.5 dCi (JM1E)		K9K 732	D	12	1.4 (B/C403)	→ 07.1989	C2J 789	B	10
1.5 dCi (JM1F)		K9K 724	D	12	1.4 Cat (B/C/407)	08.1988 → 12.1996	C3J 702	B	10
1.5 dCi (JM16)		K9K 734	D	12	1.4 Cat (B/C/407)	→ 08.1991	C3J 760	B	10
1.6		K4M 788	B	25	1.4 Cat (B/C/407)	→ 12.1996	C3J 700	B	10
1.6 BiFuel	→ 05.2006	K4M 764	B	24	1.4 Turbo (C405)	07.1986 → 08.1990	C1J 784	B	10
1.6 (JM0C, JM0J, JM1B)		K4M 761	B	25	1.4 Turbo (C405)	10.1986 → 08.1990	C1J 782	B	10
1.6 (JM0C, JM0J, JM1B)		K4M 782	B	25	1.4 Turbo (C405)	06.1987 → 08.1990	C1J 788	B	10
1.6 16V (JM1R)		K4M 706	B	24	1.6 D	→ 12.1990	F8M 730	D	20
1.6 16V (JM1R)		K4M 812	B	26	1.6 D (B/C/404)	08.1985 → 09.1987	F8M 720	D	20
1.6 16V (JM1R)		K4M 813	B	26	1.6 D (B/C/404)	10.1987 → 07.1989	F8M 730	D	20
1.9 D		F9Q J 803	D	35	1.7	→ 09.1990	F2N 740	B	46
1.9 D		F9Q 812	D	35	1.7 (B/C40K, B/C40G)	06.1987 → 03.1995	F2N 740	B	46
1.9 dCi	→ 10.2008	F9Q 803	D	35	1.7 (B/C40K, B/C40G)	06.1987 → 03.1995	F2N 742	B	46
1.9 dCi		F9Q 804	D	37	1.7 (B/C408)	10.1986 → 03.1995	F3N 716	B	46
1.9 dCi (JM0G, JM12, JM1G, JM2C)		F9Q 812	D	35	1.7 (B/C408)	10.1986 → 03.1995	F3N 717	B	46
1.9 dCi (JM14)		F9Q J 803	D	35	1.7 i (C409)	10.1986 → 08.1991	F3N 702	B	46
1.9 dCi (JM14)		F9Q 804	D	37	1.7 i (C409)	10.1986 → 08.1991	F3N 722	B	46
1.9 dCi (JM14)		F9Q 816	D	35	<b>SYMBOL</b>				
1.9 dCi (JM14)		F9Q 818	D	35	1.2i 16V		D4F 728	B	3
1.9 dCi (JM15)		F9Q 804	D	37	1.4i	05.2001 →	K7J 700	B	8
					1.4i 16V	06.2001 →	K4J 712	B	24
					1.4i 16V	06.2001 →	K4J 713	B	24
					1.5 dCi		K9K 700	D	11
					1.5 dCi		K9K 706	D	14
					1.5 dCi		K9K 718	D	16
					1.5 dCi		K9K 740	D	13
					1.6i	11.2001 →	K4M 734	B	25

		Pos			Pos
1.6i 16V	K4M 745	B	24	VEL SATIS (BJ0_)	
<b>THALIA I (LB0/1/2_)</b>			<b>2.0 dCi (BJ03)</b>		
1.2	D7F 744	B	2	M9R 760	D 68
1.2	D7F 746	B	2	M9R 760	D 68
1.2 16V	D4F 706	B	3	M9R 762	D 68
1.2 16V	D4F 712	B	3	M9R 763	D 68
1.4	K7J 700	B	8	2.0 Turbo	F4R 867 B 65
1.4 16V	K4J 712	B	24	2.0 16 V Turbo	F4R 766 B 59
1.5 dCi	K9K 706	D	14	2.0 16 V Turbo	F4R 767 B 59
1.5 dCi	K9K 700	D	11	2.0 16V Turbo (BJ0K)	F4R 762 B 59
1.5 dCi	K9K 700	D	11	2.0 16V Turbo (BJ0K)	F4R 763 B 59
1.5 dCi	K9K 702	D	11	2.2 dCi (BJ0E, BJ0F)	G9T 702 D 80
1.5 dCi	K9K 714	D	15	2.2 dCi (BJ0E, BJ0F)	G9T 703 D 80
1.5 dCi	K9K 740	D	13	2.2 dCi (BJ0E, BJ0F, BJ0G, BJ0H)	G9T 600 D 80
1.6	K4M 736	B	25	2.2 dCi (BJ0E, BJ0F, BJ0G, BJ0H)	G9T 606 D 80
1.6	K7M 746	B	23	2.2 dCi (BJ0E, BJ0F, BJ0G, BJ0H)	G9T 607 D 80
1.6 16V	K4M 740	B	24	2.2 dCi (BJ0E, BJ0F, BJ0G, BJ0H)	G9T 700 D 80
1.9 D	F8Q 630	D	34	2.2 dCi (BJ0E, BJ0F, BJ0G, BJ0H)	G9T 702 D 80
<b>THALIA II (LU1/2_)</b>			<b>2.2 dCi (BJ0E, BJ0F, BJ0G, BJ0H)</b>		
1.2 LPG	D4F 728	B	3	2.2 dCi (BJ0E, BJ0F, BJ0G, BJ0H)	G9T 702 D 80
1.2 16V (LU2V)	D4F 728	B	3	2.2 dCi (BJ0E, BJ0F, BJ0G, BJ0H)	G9T 600 D 80
1.4	K7J 700	B	8	2.2 dCi (BJ0H)	G9T 702 D 80
1.4	K7J 700	B	8	2.2 dCi (BJ0H)	G9T 700 D 80
1.5 dCi	K9K 612	D	13	2.2 dCi (BJ0M)	G9T 702 D 80
1.5 dCi	K9K 700	D	11	2.2 dCi (BJ0M)	G9T 702 D 80
1.5 dCi	K9K 718	D	16	2.2 dCi (BJ0M)	G9T 606 D 80
1.5 dCi	K9K 740	D	13	2.2 dCi (BJ00)	
1.5 dCi	K9K 834	D	13		
1.6 16V	K4M 743	B	24	<b>WIND (E4M_)</b>	
1.6 16V (LU1A, LU1B, LU1D, LU2M)	K4M 744	B	24	1.2 TCe 100 (E4MA)	D4F 780 B 3
1.6 16V (LU1A, LU1B, LU1D, LU2M)	K4M 745	B	24	1.6 (E4MB, E4MC)	K4M 854 B 25
<b>THALIA III (L8_)</b>			<b>10 (119_)</b>		
1.5 dCi	K9K 612	D	13	1.1	→ 10.1972 688.01 B 4
1.5 dCi	K9K 612	D	13	1.3	→ 10.1972 810.03 B 6
<b>TWINGO I (C06_)</b>			<b>11 (B/C37_)</b>		
1.2	D7F 702	B	2	1.1 (B/C371)	03.1983→06.1986 C1E 715 B 4
1.2	D7F 703	B	2	1.1 (B/C371)	03.1983→06.1986 C1E 720 B 4
1.2	D7F 704	B	2	1.2 (B/C37S)	10.1984→12.1988 C1G 700 B 5
1.2 (C063, C064)	03.1993→10.1996 C3G 700	B	7	1.2 (B/C37S)	10.1984→12.1988 C1G 710 B 5
1.2 (C063, C064)	10.1994→10.1996 C3G 702	B	7	1.4	→ 10.1987 C2J 720 B 10
1.2 (C066, C068)	05.1996→06.2007 D7F 700	B	2	1.4 (B/C372, B/C37C)	03.1983→12.1988 C1J 715 B 10
1.2 (C066, C068)	05.1996→06.2007 D7F 701	B	2	1.4 (B/C372, B/C37C)	10.1986→12.1988 C2J 730 B 10
1.2 (C066, C068)	→ 06.2007 D7F 702	B	2	1.4 (B/C373)	03.1983→12.1984 C2J 757 B 10
1.2 (C066, C068)	→ 06.2007 D7F 703	B	2	1.4 (B/C373)	03.1983→12.1985 C2J 718 B 10
1.2 (C066, C068)	→ 06.2007 D7F 704	B	2	1.4 (B/C373)	05.1983→12.1984 C2J 755 B 10
1.2 (C067)	05.1996→03.2007 D7F 700	B	2	1.4 (B/C373)	05.1983→12.1985 C2J 717 B 10
1.2 (C067)	05.1996→03.2007 D7F 701	B	2	1.4 (B/C373, B/C37R)	10.1984→12.1988 C2J 766 B 10
1.2 LPG	→ 06.2007 D7F 702	B	2	1.4 (B/C373, B/C37R)	10.1984→12.1988 C2J 767 B 10
1.2 LPG	→ 06.2007 D7F 708	B	2	1.4 (B/C373, B/C37R)	10.1985→12.1988 C2J 768 B 10
1.2 16V (C06C, C06D, C06K)	→ 06.2007 D4F 702	B	3	1.4 (B/C373, B/C37R)	10.1986→11.1987 C2J 720 B 10
1.2 16V (C060)	→ 06.2007 D4F 708	B	3	1.4 Turbo	→ 06.1986 C1J 764 B 10
<b>TWINGO II (CN0_)</b>			<b>1.4 Turbo (B/C375)</b>		
1.2 (CN0D)	D7F 800	B	2	1.4 Turbo (B/C375)	04.1984→12.1986 C1J 760 B 10
1.2 TCe 100 (CN0P)	D4F 780	B	3	1.4 Turbo (B/C375)	04.1984→12.1986 C1J 764 B 10
1.2 Turbo (CN0C, CN0F)	D4F 780	B	3	1.4 Turbo (B/C375)	10.1986→12.1988 C1J 770 B 10
1.2 16V	D4F 764	B	3	1.4 Turbo (B/C375)	10.1986→12.1988 C1J 782 B 10
1.2 16V (CN0K, CN0V)	D4F 772	B	3	1.6 D (B/C374)	08.1983→12.1988 F8M 700 D 20
1.2 16V (CN0A, CN0B)	D4F 764	B	3	1.6 D (B/C374)	08.1983→12.1988 F8M 720 D 20
1.2 16V (CN0A, CN0B)	D4F 772	B	3	1.6 D (B/C374)	08.1983→12.1988 F8M 730 D 20
1.5 dCi (CN0E)	K9K 740	D	13	1.7 (B/C37D)	06.1987→12.1988 F2N 732 B 46
1.5 dCi (CN0U)	K9K 718	D	16	1.7 (B/C37D)	06.1987→12.1988 F2N 742 B 46
1.5 dCi 75	K9K 820	D	13	1.7 (B/C37E)	06.1987→12.1988 F3N 708 B 46
1.5 dCi 90	K9K 820	D	13	1.7 (B/C37F)	10.1984→12.1988 F3N 718 B 46
1.6 RS (CN0N, CN0R, CN0S)	K4M 854	B	25	1.7 (B/C37L)	10.1986→12.1988 F2N 730 B 46
			<b>12</b>		
			1.3 TS (1177, 1337) 08.1972→04.1980 810.06 B 6		
			1.3 TS (1177, 1337) → 08.1980 810.05 B 6		

**R**

		Pos			Pos
1.3 (1170) 01.1970 → 04.1980	810-02/97 B	6	1.7 → 04.1992	F3N 742 B	46
1.3 (1170) 07.1975 → 04.1980	810.02 B	6	1.7 → 04.1992	F3N 743 B	46
1.4 → 05.1979	C1J 791 B	10	1.8 16V (D53D) → 04.1992	F7P 700 B	48
1.4 → 12.1989	C1J 791 B	10	1.8 16V (D53D) → 04.1992	F7P 704 B	47
<b>12 Kombi</b>			<b>19 I Chamade (L53_)</b>		
1.4 → 12.1989	C1J 791 B	10	1.1 TR → 04.1992	C1E 700 B	4
<b>12 TOROS Kombi</b>			1.2 → 12.1992	C1G 730 B	5
1.4 → 10.2000	C1J 791 B	10	1.4 → 08.1990	E6J 700 B	8
<b>12 TOROS Stufenheck</b>			1.4 → 08.1990	E6J 700 B	8
1.4 → 10.2000	C1J 791 B	10	1.4 → 08.1990	E6J 701 B	8
<b>12 Variable (117_)</b>			1.4 → 04.1992	E7J 700 B	8
1.3 (1170) 10.1970 → 04.1980	810-02/97 B	6	1.4 (L532, L53P) → 04.1992	C2J 772 B	10
1.3 (1170) 07.1975 → 04.1980	810.02 B	6	1.4 (L532, L53P) → 04.1992	C3J 710 B	10
1.3 (1177) 08.1973 → 04.1980	810.06 B	6	1.7 → 04.1992	F2N 721 B	46
1.3 (1177) → 08.1980	810.05 B	6	1.7 (L53B) 10.1989 → 04.1992	F3N 740 B	46
1.4 → 08.1980	C1J 791 B	10	1.7 (L53B) 10.1989 → 04.1992	F3N 741 B	46
<b>15 (130_)</b>			1.7 (L53C) 10.1989 → 04.1992	F3N 742 B	46
1.3 (1300) → 10.1980	810.05 B	6	1.7 (L53C) 10.1989 → 04.1992	F3N 743 B	46
<b>16 (115_)</b>			1.7 (L53F) → 12.1992	F3N 746 B	46
1.6 TS (1151, 1154) 01.1971 → 08.1980	807 B	19	1.7 (L533) → 12.1992	F2N 720 B	46
1.6 TS (1151, 1154) → 08.1980	807.04 B	19	1.7 (L533) → 12.1992	F2N 721 B	46
<b>17</b>			1.8 16V → 08.1990	F7P 700 B	48
1.6 → 12.1974	807 B	19	1.8 16V (L53D) 06.1991 → 04.1992	F7P 704 B	47
<b>18 Variable (135_)</b>			1.9 D (L534, L53J) 10.1989 → 04.1992	F8Q 706 D	29
1.4 (1350) 05.1979 → 07.1986	847 720 B	10	1.9 D (L534, L53J) 09.1990 → 04.1992	F8Q 742 D	31
1.4 (1350) 05.1979 → 07.1986	847 722 B	10	1.9 DT → 04.1992	F8Q 740 D	29
1.6 (1351) 05.1979 → 09.1982	841 726 B	21	1.9 TD (L53K) → 04.1992	F8Q 740 D	29
2.0 (1353) 05.1982 → 07.1986	J6R 716 B	81	<b>19 II (B/C53_)</b>		
2.0 4x4 05.1983 → 07.1986	J6R 716 B	81	1.2 → 09.1994	E7F 730 B	8
2.0 4x4 → 12.1986	J6R 714 B	81	1.2 → 12.1995	C1G 730 B	5
2.1 Diesel → 07.1986	J8S 711 D	72	1.4 → 12.1995	E6J 700 B	8
2.1 Diesel (1354) 11.1981 → 07.1986	J8S 711 D	72	1.4 → 12.1995	E7J 706 B	8
2.1 Diesel (1354) 11.1981 → 07.1986	852 710 D	72	1.4 → 12.1998	E6J 700 B	8
<b>18 (134_)</b>			1.4 → 06.2001	E6J 706 B	8
1.4 (1340) 04.1978 → 07.1986	847 720 B	10	1.4 (B/C532) 04.1992 → 12.1995	C3J 710 B	10
1.4 (1340) 04.1978 → 07.1986	847 722 B	10	1.4 (B/C535) 09.1994 → 12.1995	E7J 742 B	8
1.6 (1341) 04.1978 → 09.1982	841 726 B	21	1.6 → 06.1999	K4M 734 B	25
2.0 (1343) 05.1982 → 07.1986	J6R 716 B	81	1.6 → 06.2001	K4M 744 B	24
2.1 Diesel → 07.1986	J8S 711 D	72	1.7 → 09.1994	F3N 746 B	46
2.1 Diesel (1344) 11.1981 → 07.1986	J8S 711 D	72	1.7 (B/C53B) 04.1992 → 06.1995	F3N 740 B	46
2.1 Diesel (1344) 11.1981 → 07.1986	852 710 D	72	1.7 (B/C53B) 04.1992 → 06.1995	F3N 741 B	46
2.1 TD → 07.1986	J8S 712 D	72	1.7 (B/C53C) → 12.1995	F3N 743 B	46
2.2 i → 07.1986	J7T 718 B	81	1.8 (B/C53Y) 09.1992 → 12.1995	F3P 706 B	49
<b>19 I (B/C53_)</b>			1.8 (B/C53Y) 09.1992 → 12.1995	F3P 760 B	49
1.2 → 12.1992	C1G 730 B	5	1.8 (B/C53Y) 01.1993 → 12.1995	F3P 708 B	49
1.4 → 04.1992	E7J 700 B	8	1.8 (B/C53Y) → 01.1993	F3P 707 B	49
1.4 → 12.1992	E6J 700 B	8	1.8 (B/C538) 04.1992 → 05.1994	F3P 700 B	50
1.4 → 12.1992	E6J 701 B	8	1.8 16V → 12.1997	F7P 700 B	48
1.4 (B/C53P) 01.1989 → 12.1989	C2J 772 B	10	1.8 16V (B/C53D) 04.1992 → 12.1995	F7P 704 B	47
1.4 Cat (B/C532) 01.1989 → 04.1992	C3J 710 B	10	1.8 (5/353A) 09.1992 → 12.1995	F3P 706 B	49
1.7 → 04.1992	F2N 720 B	46	1.8 (5/353A) 09.1992 → 12.1995	F3P 760 B	49
1.7 → 04.1992	F2N 721 B	46	1.8 (5/353F, B/C538) 05.1994 → 12.1995	F3P 682 B	49
1.7 → 04.1992	F2N 722 B	46	1.8 (5/353F, B/C538) 05.1994 → 12.1995	F3P 765 B	49
1.7 → 04.1992	F3N 746 B	46	1.9 D (B/C53J) 04.1992 → 12.1995	F8Q 742 D	31
1.7 (B/C53B) 09.1988 → 04.1992	F3N 740 B	46	1.9 dT (B/C53T) 04.1992 → 12.1995	F8Q 744 D	29
1.7 (B/C53B) 09.1988 → 04.1992	F3N 741 B	46	<b>19 II Cabriolet (D53_ , 853_)</b>		
1.7 (B/C53C) 03.1989 → 04.1992	F3N 742 B	46	1.7 (D53C) 04.1992 → 09.1993	F3N 742 B	46
1.7 (B/C53C) 03.1989 → 04.1992	F3N 743 B	46	1.7 (D53C) 04.1992 → 09.1993	F3N 743 B	46
1.8 04.1994 → 09.1994	F3P 765 B	49	1.8 (D53V, 853F, D53C) 07.1994 → 06.1996	F3P 682 B	49
1.8 16V → 04.1992	F7P 700 B	48	1.8 (D53V, 853F, D53C) 07.1994 → 06.1996	F3P 765 B	49
1.8 16V (B/C53D) 06.1991 → 04.1992	F7P 704 B	47	1.8 (D53V, 853F, D53C) → 06.1996	F3P 764 B	49
1.9 D (B/C534, B/C53J) 09.1988 → 04.1992	F8Q 706 D	29	1.8 (D53Y) 01.1993 → 06.1996	F3P 708 B	49
1.9 D (B/C534, B/C53J) 09.1990 → 04.1992	F8Q 742 D	31	1.8 (D53Y) 01.1993 → 06.1996	F3P 760 B	49
1.9 DT → 04.1992	F8Q 610 D	40	1.8 (D53Y) → 01.1993	F3P 707 B	49
1.9 DT → 04.1992	F8Q 740 D	29	1.8 (D53Y) → 06.1996	F3P 704 B	49
<b>19 I Cabriolet (D53_)</b>			1.8 (D53Y) → 06.1996	F3P 705 B	49
1.7 07.1991 → 04.1992	F3N 742 B	46	1.8 (D53Y) → 06.1996	F3P 706 B	49
1.7 07.1991 → 04.1992	F3N 743 B	46	1.8 16V → 04.1994	F7P 704 B	47
1.7 → 04.1992	F2N 724 B	46	1.8 16V (D53D) 04.1992 → 06.1996	F7P 704 B	47

			Pos				Pos		
1.8 (853A)	09.1993 → 06.1996	F3P 706	B	49	2.1 Turbo-D (B486, B488, B48V)	08.1991 → 06.1994	J8S 786	D	74
1.8 (853A)	09.1993 → 06.1996	F3P 760	B	49					
<b>19 II Chamade (L53_)</b>									
1.2	→ 09.1994	E7F 730	B	8	2.2	→ 05.1993	J7T 755	B	81
1.4	→ 09.1994	C1J 742	B	10	2.2 (B48K)	→ 06.1994	J7T 754	B	81
1.4	→ 09.1994	C2J 772	B	10	2.2 (B48K)	→ 06.1994	J7T 755	B	81
1.4	→ 09.1994	C3J 710	B	10	2.2 4x4 (B48K)	07.1990 → 12.1993	J7T 754	B	81
1.4	→ 09.1994	C3J 710	B	10	2.2 4x4 (B48K)	07.1990 → 12.1993	J7T 755	B	81
1.4	→ 11.1995	E6J 700	B	8	<b>21 Kombi (K48_)</b>				
1.4	→ 11.1995	E7J 706	B	8	1.7 Cat (K48F)	07.1989 → 06.1993	F3N 726	B	46
1.4	→ 06.2001	K4J 715	B	25	1.7 (K/S481)	06.1986 → 12.1987	F2N 712	B	46
1.4 (L535)	09.1994 → 12.1995	E7J 742	B	8	1.7 (K/S482)	10.1986 → 12.1988	F2N 710	B	46
1.4 (532)	04.1992 → 12.1995	C3J 710	B	10	1.7 (K48E)	06.1986 → 12.1989	F3N 722	B	46
1.6	→ 06.2001	K7M 703	B	23	1.7 (K48E)	06.1986 → 12.1989	F3N 723	B	46
1.7	→ 11.1995	F3N 740	B	46	1.7 (K48E)	10.1989 → 12.1993	F3N 722	B	46
1.7	→ 11.1995	F3N 741	B	46	1.7 (K48E)	10.1989 → 12.1993	F3N 723	B	46
1.7 (L53B)	04.1992 → 06.1995	F3N 740	B	46	1.7 (K48M)	07.1986 → 12.1989	F2N 750	B	46
1.7 (L53B)	04.1992 → 06.1995	F3N 741	B	46	1.7 (K48N)	06.1987 → 04.1989	F2N 752	B	46
1.7 (L53C)	→ 12.1995	F3N 742	B	46	1.9 D	→ 08.1994	F8Q 710	D	29
1.7 (L53C)	→ 12.1995	F3N 743	B	46	2.0	→ 06.1992	J7R 750	B	81
1.7 (L533)	→ 08.1995	F2N 720	B	46	2.0	→ 06.1992	J7R 751	B	81
1.7 (L533)	→ 08.1995	F2N 721	B	46	2.0	→ 05.1993	J6R 758	B	81
1.8	09.1992 → 11.1995	F3P 706	B	49	2.0	→ 05.1993	J6R 759	B	81
1.8	04.1994 → 09.1994	F3P 765	B	49	2.0	→ 05.1993	J6R 792	B	81
1.8	→ 11.1995	F3P 700	B	50	2.0 (K48C)	→ 12.1993	J7R 746	B	81
1.8 (L53V, L538)	05.1994 → 12.1995	F3P 682	B	49	2.0 (K48C)	→ 12.1993	J7R 747	B	81
1.8 (L53Y)	04.1992 → 01.1993	F3P 704	B	49	2.0 (K48R)	06.1990 → 02.1994	J7R 740	B	81
1.8 (L53Y)	04.1992 → 01.1993	F3P 705	B	49	2.0 (K483)	06.1986 → 12.1988	J7R 750	B	81
1.8 (L53Y)	09.1992 → 12.1995	F3P 706	B	49	2.0 (K483)	06.1986 → 12.1988	J7R 751	B	81
1.8 (L53Y)	09.1992 → 12.1995	F3P 760	B	49	2.0 4x4	→ 12.1993	J7R 746	B	81
1.8 (L53Y)	01.1993 → 12.1995	F3P 708	B	49	2.0 4x4	→ 12.1993	J7R 747	B	81
1.8 (L53Y)	→ 01.1993	F3P 707	B	49	2.1 D (K/S48V, K/S48O)	08.1989 → 12.1992	J8S 740	D	73
1.8 (L538)	04.1992 → 05.1994	F3P 700	B	50	2.1 D (K/S48V, K/S48O)	→ 12.1992	J8S 600	D	73
1.8 16V (L53D)	04.1992 → 12.1995	F7P 704	B	47	2.1 D (K/S486)	10.1986 → 09.1990	J8S 704	D	73
1.8 (453A/F)	09.1992 → 12.1995	F3P 706	B	49	2.1 D (K480)	04.1992 → 09.1995	J8S 784	D	73
1.8 (453A/F)	09.1992 → 12.1995	F3P 760	B	49	2.1 D 4x4 (K486)	10.1988 → 05.1992	J8S 704	D	73
1.9 D	→ 11.1995	F8Q 740	D	29	2.1 Turbo-D (K48A, K48W, K487, K488)	10.1986 → 11.1993	J8S 714	D	74
1.9 D	→ 11.1995	F8Q 744	D	29					
1.9 D (L53J)	04.1992 → 12.1995	F8Q 742	D	31	2.1 Turbo-D (K48A, K48W, K487, K488)	10.1986 → 11.1993	J8S 788	D	74
1.9 dT (L53T)	04.1992 → 12.1995	F8Q 744	D	29					
<b>20 (127_)</b>									
2.1 Diesel (1276)	10.1980 → 12.1983	852	D	72	2.1 Turbo-D (K48A, K48W, K487, K488)	04.1992 → 11.1993	J8S 786	D	74
2.1 TD	→ 12.1983	J8S 702	D	72	2.2 (K48K)	08.1986 → 11.1993	J7T 754	B	81
<b>21 (B48_)</b>									
1.4 (B48D)	→ 05.1993	C2J 770	B	10	2.2 (K48K)	08.1986 → 11.1993	J7T 755	B	81
1.7	→ 05.1993	F2N 711	B	46	2.2 (K48K)	08.1986 → 11.1993	J7T 755	B	81
1.7	→ 05.1993	F2N 712	B	46	2.2 4x4 (K48K)	08.1986 → 12.1993	J7T 754	B	81
1.7	→ 05.1993	F2N 754	B	46	2.2 4x4 (K48K)	08.1986 → 12.1993	J7T 755	B	81
1.7	→ 05.1993	F3N 726	B	46	<b>21 Stufenheck (L48_)</b>				
1.7 (B48E)	09.1989 → 12.1993	F3N 722	B	46	1.4 (L48D)	→ 10.1993	C2J 770	B	10
1.7 (B48E)	09.1989 → 12.1993	F3N 723	B	46	1.7	→ 06.1989	F3N 722	B	46
1.7 (B48F)	09.1989 → 10.1992	F3N 726	B	46	1.7	→ 06.1989	F3N 723	B	46
1.9 D (B48H, B48I)	→ 01.1994	F8Q 710	D	29	1.7 (L48E)	06.1986 → 12.1993	F3N 722	B	46
2.0	→ 06.1992	J7R 750	B	81	1.7 (L48E)	06.1986 → 12.1993	F3N 723	B	46
2.0	→ 06.1992	J7R 751	B	81	1.7 (L48E)	09.1989 → 12.1993	F3N 722	B	46
2.0 (B48C)	→ 12.1993	J7R 746	B	81	1.7 (L48E)	09.1989 → 12.1993	F3N 723	B	46
2.0 (B48C)	→ 12.1993	J7R 747	B	81	1.7 (L48M, L48F)	07.1986 → 12.1989	F2N 750	B	46
2.0 (B48R/Y)	02.1990 → 10.1992	J7R 740	B	81	1.7 (L48M, L48F)	07.1989 → 02.1994	F3N 726	B	46
2.0 TXi	→ 05.1993	J7R 740	B	81	1.7 (L48N)	06.1987 → 04.1989	F2N 752	B	46
2.0 TXi	→ 05.1993	J7R 754	B	81	1.7 (L481)	03.1986 → 12.1987	F2N 712	B	46
2.0 4x4 (B48R/Y)	09.1990 → 10.1992	J7R 740	B	81	1.7 (L482)	06.1986 → 03.1992	F2N 710	B	46
2.1 D	→ 05.1993	J8S 704	D	73	1.9 D (L48H, L48I)	→ 10.1993	F8Q 710	D	29
2.1 D	→ 05.1993	J8S 784	D	73	2.0	→ 06.1989	J6R 792	B	81
2.1 D (B48V/B48O)	09.1989 → 12.1992	J8S 740	D	73	2.0	→ 06.1989	J6R 793	B	81
2.1 D (B48V/B48O)	→ 12.1992	J8S 600	D	73	2.0	→ 06.1989	J7R 750	B	81
2.1 D (B480)	04.1992 → 06.1994	J8S 784	D	73	2.0	→ 06.1989	J7R 751	B	81
2.1 Turbo-D (B486, B488, B48V)	09.1989 → 12.1993	J8S 714	D	74	2.0	→ 10.1993	J6R 758	B	81
2.1 Turbo-D (B486, B488, B48V)	09.1989 → 12.1993	J8S 788	D	74	2.0 (L48C)	→ 12.1993	J7R 746	B	81
					2.0 (L48C)	→ 12.1993	J7R 747	B	81
					2.0 (L48R)	02.1990 → 02.1994	J7R 740	B	81
					2.0 (L483)	03.1986 → 12.1988	J7R 750	B	81
					2.0 (L483)	03.1986 → 12.1988	J7R 751	B	81
					2.0 (L489)	→ 10.1993	J6R 758	B	81

R



		Pos			Pos
2.0 (L489)	→ 10.1993	J6R 759 B	81	1.1 (1128, S128)	→ 06.1990 C1E 719 B 4
2.0 (L489)	→ 10.1993	J6R 792 B	81	<b>5 (122_)</b>	
2.0 (L489)	→ 10.1993	J6R 793 B	81	1.1 (1227, 1397)	01.1981 → 12.1985 C1E 726 B 4
2.0 Turbo (L48L)	02.1990 → 10.1992	J7R 756 B	81	1.3 Automatik (1225, 1395)	→ 09.1984 810 729 B 6
2.0 Turbo (L485)	04.1987 → 03.1990	J7R 752 B	81	1.3 (1224, 1394)	09.1975 → 09.1984 810 725 B 6
2.0 Turbo 4x4	08.1989 → 03.1990	J7R 752 B	81	1.3 (1225)	09.1976 → 09.1979 810 726 B 6
2.0 Turbo 4x4 (L48L)	02.1990 → 10.1992	J7R 756 B	81	1.3 (1225, 1395)	06.1979 → 09.1984 810 719 B 6
2.0 TXi 4x4	→ 08.1994	J7R 754 B	81	1.4 (1229, 1399)	01.1982 → 12.1985 C2J 713 B 10
2.0 4x4 (L48R)	02.1990 → 02.1994	J7R 740 B	81	<b>6 (118_)</b>	
2.1 D (L48V, L48O)	08.1989 → 12.1992	J8S 740 D	73	1.1	→ 04.1980 688.10 B 4
2.1 D (L48V, L48O)	→ 06.1994	J8S 600 D	73	1.1	→ 04.1987 688.10 B 4
2.1 D (L480)	→ 06.1994	J8S 784 D	73	<b>8 (113_)</b>	
2.1 D (L486)	03.1986 → 12.1989	J8S 704 D	73	1.1	→ 10.1972 688.01 B 4
2.1 TD	→ 06.1989	J8S 704 D	73	<b>9 (L42_)</b>	
2.1 Turbo-D (L48A, L48W, L487, L488)	03.1986 → 12.1993	J8S 714 D	74	1.1 (L421)	09.1981 → 06.1986 C1E 715 B 4
2.1 Turbo-D (L48A, L48W, L487, L488)	03.1986 → 12.1993	J8S 788 D	74	1.1 (L421)	09.1981 → 06.1986 C1E 720 B 4
2.1 Turbo-D (L48A, L48W, L487, L488)	08.1991 → 06.1994	J8S 786 D	74	1.2 (L42S)	09.1985 → 12.1988 C1G 700 B 5
2.2	→ 06.1989	J7T 755 B	81	1.2 (L42S)	09.1985 → 12.1988 C1G 710 B 5
2.2	→ 07.1997	J7T 730 B	81	1.4	→ 10.1987 C2J 720 B 10
2.2	→ 07.1997	J7T 731 B	81	1.4 Automatik (L423)	10.1982 → 12.1984 C2J 757 B 10
2.2 (L48K)	08.1986 → 12.1993	J7T 754 B	81	1.4 Automatik (L423)	03.1983 → 12.1985 C2J 718 B 10
2.2 (L48K)	08.1986 → 12.1993	J7T 755 B	81	1.4 (L422, L42C)	12.1981 → 12.1988 C1J 715 B 10
2.2 4x4 (L48K)	07.1990 → 12.1993	J7T 754 B	81	1.4 (L422, L42C)	12.1981 → 12.1988 C1J 792 B 10
2.2 4x4 (L48K)	07.1990 → 12.1993	J7T 755 B	81	1.4 (L422, L42C)	12.1981 → 12.1988 C1J 796 B 10
<b>25 (B29_)</b>				1.4 (L422, L42C)	10.1986 → 12.1988 C2J 730 B 10
2.0	→ 12.1993	J7R 722 B	81	1.4 (L423)	10.1982 → 12.1984 C2J 755 B 10
2.0	→ 12.1993	J7R 723 B	81	1.4 (L423)	03.1983 → 12.1985 C2J 717 B 10
2.0 (B297)	04.1984 → 12.1989	J6R 706 B	81	1.4 (L423, L42R)	09.1985 → 12.1988 C2J 766 B 10
2.0 (B297)	04.1984 → 12.1989	J6R 707 B	81	1.4 (L423, L42R)	09.1985 → 12.1988 C2J 767 B 10
2.0 (B297)	04.1984 → 12.1989	J6R 760 B	81	1.4 (L423, L42R)	10.1985 → 12.1988 C2J 768 B 10
2.0 (B297)	04.1984 → 12.1989	J6R 762 B	81	1.4 (L423, L42R)	10.1986 → 11.1987 C2J 720 B 10
2.0 (B297)	04.1984 → 12.1989	J6R 763 B	81	1.4 Turbo	12.1986 → 12.1986 C1J 764 B 10
2.0 12V	→ 12.1993	J7R 720 B	81	1.4 Turbo	→ 12.1989 C1J 764 B 10
2.0 12V	→ 12.1993	J7R 721 B	81	1.4 Turbo (L425)	04.1984 → 12.1986 C1J 760 B 10
2.0 12V (B294)	06.1989 → 12.1992	J7R 726 B	81	1.4 Turbo (L425)	04.1984 → 12.1986 C1J 764 B 10
2.1 Diesel (B296)	04.1984 → 05.1989	J8S 706 D	73	1.6 D (L424)	10.1982 → 12.1988 F8M 700 D 20
2.1 Diesel (B296)	06.1989 → 12.1992	J8S 736 D	74	1.6 D (L424)	10.1982 → 12.1988 F8M 720 D 20
2.1 Turbo-D FWD (B290, B29W)	04.1984 → 12.1992	J8S 708 D	72	1.6 D (L424)	10.1982 → 12.1988 F8M 730 D 20
2.1 Turbo-D FWD (B290, B29W)	02.1990 → 07.1991	J8S 738 D	72	1.7 (L42E)	06.1987 → 12.1988 F3N 708 B 46
2.2 (B29)	→ 03.1989	J7T 708 B	81	1.7 (L42F)	10.1986 → 12.1988 F3N 718 B 46
2.2 (B29)	→ 03.1989	J7T 732 B	81	1.7 (L42L)	10.1986 → 12.1988 F2N 730 B 46
2.2 (B29B)	09.1986 → 12.1992	J7T 708 B	81	1.7 (L42N)	10.1986 → 12.1988 F2N 708 B 46
2.2 (B29B)	09.1986 → 12.1992	J7T 732 B	81	1.7 (L42N)	10.1986 → 12.1988 F2N 710 B 46
2.2 (B29B)	09.1986 → 12.1992	J7T 733 B	81	1.7 (L42N)	10.1986 → 12.1988 F2N 798 B 46
2.2 (B29E)	04.1984 → 12.1989	J7T 706 B	81	1.7 (L426)	09.1984 → 12.1987 F2N 700 B 46
2.2 (B29E)	04.1984 → 12.1989	J7T 707 B	81	1.7 (L426)	09.1984 → 12.1987 F2N 704 B 46
2.2 (B29E)	04.1984 → 12.1989	J7T 714 B	81	<b>CLIO I Kasten (S57_)</b>	
2.2 (B29E)	04.1984 → 12.1989	J7T 715 B	81	1.1	→ 09.1998 C1E 700 B 4
2.2 (B29E)	04.1984 → 12.1989	J7T 730 B	81	1.2	01.1991 → 09.1998 E7F 706 B 8
2.2 (B29E)	04.1984 → 12.1989	J7T 731 B	81	1.2	01.1994 → 09.1998 E7F 750 B 8
2.7 V6 Injection (B298)	04.1984 → 08.1989	Z7V 709 B	81	1.2	01.1996 → 12.1996 C3G 720 B 7
2.7 V6 Injection (B298)	04.1984 → 08.1989	Z7V 711 B	81	1.9 D	01.1991 → 12.1993 F8Q 730 D 31
2.8 V6 (B293)	06.1987 → 02.1990	Z7W 700 B	83	1.9 D	01.1991 → 09.1998 F8Q 732 D 31
2.8 V6 Injection (B29A)	06.1986 → 02.1988	Z7W 702 B	83	1.9 RND	→ 02.1998 F8Q 678 D 32
2.8 V6 Injection (B29F)	06.1987 → 12.1992	Z7W 706 B	83	<b>CLIO II Kasten (SB0/1/2_)</b>	
2.8 V6 Injection (B29F)	06.1987 → 12.1992	Z7W 707 B	83	1.2 (SB0A, SB0F, SB1K, SB2D)	D7F 720 B 2
2.8 V6 Injection (B29F)	06.1989 → 12.1992	Z7W 709 B	83	1.2 (SB0A, SB0F, SB1K, SB2D)	D7F 726 B 2
<b>30 (127_)</b>				1.2 (SB0A, SB0F, SB1K, SB2D)	D7F 746 B 2
2.1 Turbo-D (1270)	02.1982 → 03.1986	J8S 702 D	72	1.2 (SB0A, SB0F, SB10)	→ 10.2003 D7F 722 B 2
2.6 TX (1278)	10.1978 → 12.1983	140 B	81	1.2 (SB0A, SB0F, SB10)	→ 10.2003 D7F 726 B 2
2.6 (1273)	08.1976 → 08.1978	112 B	81	1.5 dCi	→ 10.2004 K9K 702 D 11
2.6 (1273)	→ 07.1976	112 B	81	1.5 dCi	K9K 702 D 11
<b>4 (112_)</b>				1.5 dCi	K9K 710 D 11
1.1	→ 06.1990	C1E 714 B	4	1.5 dCi	K9K 714 D 15
1.1 (1128, S128)	→ 06.1990	C1E 714 B	4	1.5 dCi	K9K 716 D 12





		Pos			Pos
1.5 dCi (SB07)	K9K 700	D 11	1.6 16V 4x4 (FC0L, FC0P, FC0S)	K4M 752	B 24
1.5 dCi (SB07)	K9K 704	D 11	1.6 16V 4x4 (FC0L, FC0P, FC0S)	K4M 753	B 24
1.6 (SB0H)	K4M 746	B 24	1.9 D (FC0J)	F8Q 632	D 45
1.9 D (SB0E)	F8Q 630	D 34	1.9 dCi (FC0V)	F9Q 782	D 36
1.9 D (SB0J) → 05.2001	F8Q 632	D 45	1.9 dCi (FC0V)	F9Q 790	D 36
1.9 D (SB0R) → 01.2000	F8Q 662	D 34	1.9 dCi 4x4 (FC0V)	F9Q 782	D 36
1.9 DTi (SB0U) → 05.2001	F9Q 780	D 36	1.9 dCi 4x4 (FC0V)	F9Q 790	D 36
<b>CLIO III Kasten (SB_ , SR_)</b>			<b>KANGOO Express (FW0/1_)</b>		
1.2 (SR0J) → 12.2014	D4F 740	B 3	1.5 dCi → 01.2014	K9K 700	D 11
1.2 (SR0P) → 12.2011	D4F 784	B 3	1.5 dCi	K9K 800	D 12
1.5 dCi → 10.2007	K9K 764	D 12	1.5 dCi (FW0F)	K9K 806	D 13
1.5 dCi → 07.2010	K9K 766	D 17	1.5 dCi 110	K9K 804	D 12
1.5 dCi → 07.2010	K9K 768	D 12	1.5 dCi 75	K9K 808	D 13
<b>CLIO IV Kasten</b>			<b>LOGAN EXPRESS (US_)</b>		
1.5 dCi 75	K9K 612	D 13	1.5 dCi	K9K 792	D 13
<b>DOKKER</b>			<b>MASTER</b>		
1.5 dCi	K9K 612	D 13	2.4 TD 01.1986 → 06.1994	8140.21.235	D 86
<b>ESTAFETTE (213_)</b>			<b>MASTER I Bus (T_)</b>		
1.1 → 12.1981	688.01	B 4	2.1 D → 04.1995	J8S 330	D 72
1.3 → 12.1981	810.01	B 6	2.4 D → 10.1989	S8U 731	D 84
<b>KANGOO Express (FC0/1_)</b>			<b>MASTER I Kasten (T_)</b>		
D 55 1.9 (FC0D) 03.1998 →	F8Q 662	D 34	2.0 → 10.1989	J5R 728	B 81
D 65 1.9 (FC0E, FC02, FC0J, FC0N) 03.1998 →	F8Q 630	D 34	2.4 D → 06.1983	S8U 731	D 84
D 65 1.9 (FC0E, FC02, FC0J, FC0N)	F8Q 632	D 45	2.4 D → 08.1986	S8U 730	D 84
1.0 → 01.2007	D4D 700	B 3	2.4 D → 12.1992	S8U 730	D 84
1.0 → 01.2007	D4D 720	B 3	28-35 2.0 → 07.1998	J5R 718	B 81
1.2 BiFuel → 07.2001	D7F 710	B 2	28-35 2.1 D → 07.1998	J8S 330	D 72
1.2 BiFuel → 07.2001	D7F 744	B 2	28-35 2.4 D → 08.1989	S8U 731	D 84
1.2 (FC01, FC0A, FC0F) 03.1998 →	D7F 710	B 2	28-35 2.4 D → 08.1989	8140.61.2300	D 85
1.2 (FC01, FC0A, FC0F)	D7F 720	B 2	28-35 2.5 D 08.1989 → 07.1998	S8U 742	D 84
1.2 (FC01, FC0A, FC0F)	D7F 722	B 2	28-35 2.5 D → 07.1998	8140.67.2510	D 91
1.2 (FC01, FC0A, FC0F)	D7F 726	B 2	28-35 2,5 TD → 07.1998	S9U 702	D 84
1.2 (FC01, FC0A, FC0F)	D7F 744	B 2	28-35 2,5 TD → 07.1998	8140.27.2580	D 87
1.2 (FC01, FC0A, FC0F)	D7F 746	B 2	30 2,2 01.1994 → 07.1998	J7T 788	B 81
1.2 (FC1A) → 07.2001	D7F 764	B 2	30 2,2 → 07.1998	J7T 782	B 81
1.2 (FC1A) → 07.2001	D7F 766	B 2	35 2,5 TD 01.1994 → 07.1998	S9U 714	D 84
1.2 16V (FC05, FC0W, FC1D, FC1P, FC1K, FC0T)	D4F 712	B 3	35 2,5 TD → 07.1998	8140.27.2500	D 87
1.2 16V (FC05, FC0W, FC1D, FC1P, FC1K, FC0T)	D4F 714	B 3	35 2,5 TD → 07.1998	8140.27.2510	D 87
1.2 16V (FC05, FC0W, FC1D, FC1P, FC1K, FC0T)	D4F 730	B 3	<b>MASTER I Kasten (T_)</b>		
1.4 (FC0C, FC0B, FC0H, FC0M) 03.1998 →	E7J 780	B 8	2.0 → 10.1989	J5R 728	B 81
1.4 (FC0C, FC0B, FC0H, FC0M)	E7J 634	B 8	2.4 D → 06.1983	S8U 731	D 84
1.4 (FC0C, FC0B, FC0H, FC0M)	E7J 635	B 8	2.4 D → 08.1986	S8U 730	D 84
1.4 (FC0C, FC0B, FC0H, FC0M)	K7J 701	B 8	2.4 D → 12.1992	S8U 730	D 84
1.5 dCi	K9K 716	D 12	28-35 2.0 → 07.1998	J5R 718	B 81
1.5 dCi (FC07, FC1R)	K9K 700	D 11	28-35 2.1 D → 07.1998	J8S 330	D 72
1.5 dCi (FC07, FC1R)	K9K 702	D 11	28-35 2.4 D → 08.1989	S8U 731	D 84
1.5 dCi (FC07, FC1R)	K9K 704	D 11	28-35 2.4 D → 08.1989	8140.61.2300	D 85
1.5 dCi (FC08, FC09)	K9K 702	D 11	28-35 2.5 D 08.1989 → 07.1998	S8U 742	D 84
1.5 dCi (FC08, FC09)	K9K 710	D 11	28-35 2.5 D → 07.1998	8140.67.2510	D 91
1.5 dCi (FC1E)	K9K 714	D 15	28-35 2,5 TD → 07.1998	S9U 702	D 84
1.5 dCi (FC1G)	K9K 718	D 16	28-35 2,5 TD → 07.1998	8140.27.2580	D 87
1.5 dCi (FC1R)	K9K 704	D 11	30 2,2 01.1994 → 07.1998	J7T 788	B 81
1.6 → 06.2001	K7M 746	B 23	30 2,2 → 07.1998	J7T 782	B 81
1.6 16V	K4M 706	B 24	35 2,5 TD 01.1994 → 07.1998	S9U 714	D 84
1.6 16V	K4M 752	B 24	35 2,5 TD → 07.1998	8140.27.2500	D 87
1.6 16V 4x4 (FC0L, FC0P, FC0S)	K4M 750	B 24	35 2,5 TD → 07.1998	8140.27.2510	D 87

R



		Pos			Pos
35 2,5 TD → 07.1998	8140.27.2500	D	<b>87</b>	<b>MASTER III Bus (JV)</b>	
35 2,5 TD → 07.1998	8140.27.2510	D	<b>87</b>	2.3 dCi 100 FWD (JV0A, JV0B)	M9T 670 D <b>70</b>
<b>MASTER I Pritsche/Fahrgestell (P_)</b>					
2.0 → 07.1993	J5R 718	B	<b>81</b>	2.3 dCi 100 FWD (JV0A, JV0B)	M9T 672 D <b>70</b>
2.0 → 12.1995	J5R 716	B	<b>81</b>	2.3 dCi 100 FWD (JV0A, JV0B)	M9T 676 D <b>70</b>
2.0 → 12.1995	J5R 728	B	<b>81</b>	2.3 dCi 100 FWD (JV0A, JV0B)	M9T 870 D <b>70</b>
2.1 D → 07.1993	J8S 330	D	<b>72</b>	2.3 dCi 100 FWD (JV0A, JV0B)	M9T 870 D <b>70</b>
2.2 → 02.1998	J7T 788	B	<b>81</b>	2.3 dCi 110 FWD	M9T 890 D <b>70</b>
2.4 D → 02.1998	S8U 730	D	<b>84</b>	2.3 dCi 125 FWD (JV0C, JV0D, JV0H)	M9T 670 D <b>70</b>
2.5 D 05.1989 → 10.1989	S8U 742	D	<b>84</b>	2.3 dCi 125 FWD (JV0C, JV0D, JV0H)	M9T 870 D <b>70</b>
2.5 DT → 10.1993	S9U 702	D	<b>84</b>	2.3 dCi 125 FWD (JV0C, JV0D, JV0H)	M9T 890 D <b>70</b>
2.5 DT → 02.1998	S9U 740	D	<b>84</b>	2.3 dCi 125 FWD (JV0C, JV0D, JV0H)	M9T 670 D <b>70</b>
28-35 2.0 → 07.1998	J5R 728	B	<b>81</b>	2.3 dCi 125 FWD (JV0C, JV0D, JV0H)	M9T 672 D <b>70</b>
28-35 2.5 D → 07.1998	S8U 731	D	<b>84</b>	2.3 dCi 125 FWD (JV0C, JV0D, JV0H)	M9T 676 D <b>70</b>
28-35 2.5 D → 07.1998	8140.61.2300	D	<b>85</b>	2.3 dCi 125 FWD (JV0C, JV0D, JV0H)	M9T 870 D <b>70</b>
<b>MASTER II Bus (JD)</b>					
1.9 dCi 80	F9Q 772	D	<b>36</b>	2.3 dCi 135 FWD	M9T 870 D <b>70</b>
1.9 dCi 80	F9Q 774	D	<b>35</b>	2.3 dCi 135 FWD	M9T 700 D <b>70</b>
1.9 dTi	F9Q 770	D	<b>36</b>	2.3 dCi 135 FWD	M9T 702 D <b>70</b>
2.2 dCi 90	G9T 720	D	<b>80</b>	2.3 dCi 145 FWD (JV0F, JV0H)	M9T 680 D <b>70</b>
2.2 dCi 90	G9T 722	D	<b>80</b>	2.3 dCi 150 FWD	M9T 880 D <b>70</b>
2.2 dCi 90	G9T 750	D	<b>80</b>	2.3 dCi 165 FWD	M9T 700 D <b>70</b>
2.5 D → 01.2001	S8U 770	D	<b>84</b>	2.3 dCi 165 FWD	M9T 702 D <b>70</b>
2.5 dCi	G9U 632	D	<b>82</b>	2.3 dCi 170 FWD	M9T 706 D <b>70</b>
2.5 dCi	G9U 650	D	<b>82</b>	<b>MASTER III Kasten (FV)</b>	
2.5 dCi	G9U 754	D	<b>82</b>	2.3 dCi 100 FWD (FV0A, FV0B, FV0G, FV0K)	M9T 670 D <b>70</b>
2.5 dCi 100 (JDCV)	G9U 754	D	<b>82</b>	2.3 dCi 100 FWD (FV0A, FV0B, FV0G, FV0K)	M9T 672 D <b>70</b>
2.5 dCi 120	G9U 720	D	<b>82</b>	2.3 dCi 100 FWD (FV0A, FV0B, FV0G, FV0K)	M9T 676 D <b>70</b>
2.5 dCi 120	G9U 750	D	<b>82</b>	2.3 dCi 100 FWD (FV0A, FV0B, FV0G, FV0K)	M9T 870 D <b>70</b>
2.5 dCi 120	G9U 754	D	<b>82</b>	2.3 dCi 100 FWD (FV0A, FV0B, FV0G, FV0K)	M9T 890 D <b>70</b>
2.8 dTi → 10.2001	S9W 702	D	<b>93</b>	2.3 dCi 100 [RWD] (FV0B, FV0C, FV0D)	M9T 690 D <b>70</b>
<b>MASTER II Kasten (FD)</b>					
1.9 dCi 80	F9Q 772	D	<b>36</b>	2.3 dCi 100 [RWD] (FV0B, FV0C, FV0D)	M9T 692 D <b>70</b>
1.9 dCi 80	F9Q 774	D	<b>35</b>	2.3 dCi 100 [RWD] (FV0B, FV0C, FV0D)	M9T 870 D <b>70</b>
1.9 dTi	F9Q 770	D	<b>36</b>	2.3 dCi 100 [RWD] (FV0B, FV0C, FV0D)	M9T 870 D <b>70</b>
2.2 dCi 90	G9T 720	D	<b>80</b>	2.3 dCi 110 FWD	M9T 870 D <b>70</b>
2.2 dCi 90	G9T 722	D	<b>80</b>	2.3 dCi 125 FWD (FV0C, FV0D)	M9T 672 D <b>70</b>
2.2 dCi 90	G9T 750	D	<b>80</b>	2.3 dCi 125 FWD (FV0C, FV0D)	M9T 676 D <b>70</b>
2.5 D → 01.2001	S8U 770	D	<b>84</b>	2.3 dCi 125 FWD (FV0C, FV0D)	M9T 698 D <b>70</b>
2.5 dCi → 02.2012	G9U 724	D	<b>82</b>	2.3 dCi 125 FWD (FV0C, FV0D)	M9T 870 D <b>70</b>
2.5 dCi	G9U 632	D	<b>82</b>	2.3 dCi 125 FWD (FV0C, FV0D)	M9T 870 D <b>70</b>
2.5 dCi	G9U 650	D	<b>82</b>	2.3 dCi 125 FWD (FV0C, FV0D)	M9T 890 D <b>70</b>
2.5 dCi	G9U 650	D	<b>82</b>	2.3 dCi 110 FWD	M9T 870 D <b>70</b>
2.5 dCi	G9U 754	D	<b>82</b>	2.3 dCi 125 FWD (FV0C, FV0D)	M9T 670 D <b>70</b>
2.5 dCi 100 (FD0U, FD0V)	G9U 754	D	<b>82</b>	2.3 dCi 125 FWD (FV0C, FV0D)	M9T 672 D <b>70</b>
2.5 dCi 120	G9U 720	D	<b>82</b>	2.3 dCi 125 FWD (FV0C, FV0D)	M9T 676 D <b>70</b>
2.5 dCi 120	G9U 724	D	<b>82</b>	2.3 dCi 125 FWD (FV0C, FV0D)	M9T 698 D <b>70</b>
2.5 dCi 120	G9U 750	D	<b>82</b>	2.3 dCi 125 FWD (FV0C, FV0D)	M9T 870 D <b>70</b>
2.5 dCi 120	G9U 754	D	<b>82</b>	2.3 dCi 125 FWD (FV0C, FV0D)	M9T 870 D <b>70</b>
2.5 dCi 4x4 → 02.2012	G9U 724	D	<b>82</b>	2.3 dCi 125 FWD (FV0C, FV0D)	M9T 870 D <b>70</b>
2.8 dTi → 10.2001	S9W 702	D	<b>93</b>	2.3 dCi 125 FWD (FV0C, FV0D)	M9T 870 D <b>70</b>
2.8 dTi 4x4 → 09.2004	S9W 702	D	<b>93</b>	2.3 dCi 125 FWD (FV0C, FV0D)	M9T 870 D <b>70</b>
<b>MASTER II Pritsche/Fahrgestell (ED/HD/UD)</b>					
2.2 dCi 90	G9T 720	D	<b>80</b>	2.3 dCi 125 FWD (FV0C, FV0D)	M9T 870 D <b>70</b>
2.2 dCi 90	G9T 722	D	<b>80</b>	2.3 dCi 125 FWD (FV0C, FV0D)	M9T 870 D <b>70</b>
2.2 dCi 90	G9T 750	D	<b>80</b>	2.3 dCi 125 FWD (FV0C, FV0D)	M9T 870 D <b>70</b>
2.5 D → 01.2001	S8U 770	D	<b>84</b>	2.3 dCi 125 FWD (FV0C, FV0D)	M9T 870 D <b>70</b>
2.5 dCi	G9U 632	D	<b>82</b>	2.3 dCi 125 FWD (FV0C, FV0D)	M9T 870 D <b>70</b>
2.5 dCi	G9U 650	D	<b>82</b>	2.3 dCi 125 FWD (FV0C, FV0D)	M9T 870 D <b>70</b>
2.5 dCi	G9U 650	D	<b>82</b>	2.3 dCi 125 FWD (FV0C, FV0D)	M9T 870 D <b>70</b>
2.5 dCi	G9U 754	D	<b>82</b>	2.3 dCi 125 FWD (FV0C, FV0D)	M9T 870 D <b>70</b>
2.5 dCi 100 (ED4V, ED8V)	G9U 754	D	<b>82</b>	2.3 dCi 125 FWD (FV0C, FV0D)	M9T 870 D <b>70</b>
2.5 dCi 120	G9U 720	D	<b>82</b>	2.3 dCi 125 FWD (FV0C, FV0D)	M9T 870 D <b>70</b>
2.5 dCi 120	G9U 724	D	<b>82</b>	2.3 dCi 125 FWD (FV0C, FV0D)	M9T 870 D <b>70</b>
2.5 dCi 120	G9U 750	D	<b>82</b>	2.3 dCi 125 FWD (FV0C, FV0D)	M9T 870 D <b>70</b>
2.5 dCi 120	G9U 754	D	<b>82</b>	2.3 dCi 125 FWD (FV0C, FV0D)	M9T 870 D <b>70</b>
2.8 dTi → 10.2001	S9W 702	D	<b>93</b>	2.3 dCi 125 FWD (FV0C, FV0D)	M9T 870 D <b>70</b>

R





			Pos				Pos
2.3 dCi 125 [RWD] (FV0C, FV0D, FV0H, FV0J)	M9T 696	D	70	2.3 dCi 100 [RWD] (UV0C, UV0D, HV0C, HV0D)	M9T 692	D	70
2.3 dCi 125 [RWD] (FV0C, FV0D, FV0H, FV0J)	M9T 698	D	70	2.3 dCi 100 [RWD] (UV0C, UV0D, HV0C, HV0D)	M9T 870	D	70
2.3 dCi 125 [RWD] (FV0C, FV0D, FV0H, FV0J)	M9T 870	D	70	2.3 dCi 100 [RWD] (UV0C, UV0D, HV0C, HV0D)	M9T 890	D	70
2.3 dCi 125 [RWD] (FV0C, FV0D, FV0H, FV0J)	M9T 890	D	70	2.3 dCi 110 FWD	M9T 870	D	70
2.3 dCi 125 [RWD] (FV0C, FV0D, FV0H, FV0J)	M9T 896	D	70	2.3 dCi 125 FWD (EV0C, EV0D, EV0J, HV0C, HV0D, HV0H,...)	M9T 670	D	70
2.3 dCi 130 FWD	M9T 692	D	70	2.3 dCi 125 FWD (EV0C, EV0D, EV0J, HV0C, HV0D, HV0H,...)	M9T 672	D	70
2.3 dCi 135 FWD	M9T 702	D	70	2.3 dCi 125 FWD (EV0C, EV0D, EV0J, HV0C, HV0D, HV0H,...)	M9T 676	D	70
2.3 dCi 135 [RWD]	M9T 700	D	70	2.3 dCi 125 FWD (EV0C, EV0D, EV0J, HV0C, HV0D, HV0H,...)	M9T 696	D	70
2.3 dCi 135 [RWD]	M9T 702	D	70	2.3 dCi 125 FWD (EV0C, EV0D, EV0J, HV0C, HV0D, HV0H,...)	M9T 698	D	70
2.3 dCi 145 FWD (FV0E, FV0F, FV0H, FV0J)	M9T 678	D	70	2.3 dCi 125 FWD (EV0C, EV0D, EV0J, HV0C, HV0D, HV0H,...)	M9T 870	D	70
2.3 dCi 145 FWD (FV0E, FV0F, FV0H, FV0J)	M9T 680	D	70	2.3 dCi 125 FWD (EV0C, EV0D, EV0J, HV0C, HV0D, HV0H,...)	M9T 890	D	70
2.3 dCi 145 FWD (FV0E, FV0F, FV0H, FV0J)	M9T 694	D	70	2.3 dCi 125 FWD (EV0C, EV0D, EV0J, HV0C, HV0D, HV0H,...)	M9T 896	D	70
2.3 dCi 145 FWD (FV0E, FV0F, FV0H, FV0J)	M9T 696	D	70	2.3 dCi 125 FWD (EV0C, EV0D, EV0J, HV0C, HV0D, HV0H,...)	M9T 896	D	70
2.3 dCi 145 FWD (FV0E, FV0F, FV0H, FV0J)	M9T 698	D	70	2.3 dCi 125 FWD (EV0C, EV0D, EV0J, HV0C, HV0D, HV0H,...)	M9T 686	D	70
2.3 dCi 145 FWD (FV0E, FV0F, FV0H, FV0J)	M9T 896	D	70	2.3 dCi 125 [RWD] (HV0C, HV0D, UV0C, UV0D, UV0H, UV0J)	M9T 690	D	70
2.3 dCi 145 [RWD] (FV0E, FV0F, FV0J)	M9T 694	D	70	2.3 dCi 125 [RWD] (HV0C, HV0D, UV0C, UV0D, UV0H, UV0J)	M9T 692	D	70
2.3 dCi 145 [RWD] (FV0E, FV0F, FV0J)	M9T 698	D	70	2.3 dCi 125 [RWD] (HV0C, HV0D, UV0C, UV0D, UV0H, UV0J)	M9T 698	D	70
2.3 dCi 145 [RWD] (FV0E, FV0F, FV0J)	M9T 896	D	70	2.3 dCi 125 [RWD] (HV0C, HV0D, UV0C, UV0D, UV0H, UV0J)	M9T 870	D	70
2.3 dCi 150 FWD	M9T 880	D	70	2.3 dCi 125 [RWD] (HV0C, HV0D, UV0C, UV0D, UV0H, UV0J)	M9T 890	D	70
2.3 dCi 150 FWD	M9T 898	D	70	2.3 dCi 125 [RWD] (HV0C, HV0D, UV0C, UV0D, UV0H, UV0J)	M9T 702	D	70
2.3 dCi 150 [RWD]	M9T 694	D	70	2.3 dCi 125 [RWD] (HV0C, HV0D, UV0C, UV0D, UV0H, UV0J)	M9T 700	D	70
2.3 dCi 150 [RWD]	M9T 696	D	70	2.3 dCi 125 [RWD] (HV0C, HV0D, UV0C, UV0D, UV0H, UV0J)	M9T 702	D	70
2.3 dCi 150 [RWD]	M9T 698	D	70	2.3 dCi 125 [RWD] (HV0C, HV0D, UV0C, UV0D, UV0H, UV0J)	M9T 678	D	70
2.3 dCi 150 [RWD]	M9T 880	D	70	2.3 dCi 145 FWD (EV0E, EV0F, HV0E, HV0F, UV0E, UV0F)	M9T 680	D	70
2.3 dCi 150 [RWD]	M9T 898	D	70	2.3 dCi 145 FWD (EV0E, EV0F, HV0E, HV0F, UV0E, UV0F)	M9T 698	D	70
2.3 dCi 165 FWD	M9T 702	D	70	2.3 dCi 145 FWD (EV0E, EV0F, HV0E, HV0F, UV0E, UV0F)	M9T 698	D	70
2.3 dCi 165 [RWD]	M9T 700	D	70	2.3 dCi 145 FWD (EV0E, EV0F, HV0E, HV0F, UV0E, UV0F)	M9T 896	D	70
2.3 dCi 165 [RWD]	M9T 702	D	70	2.3 dCi 145 [RWD] (UV0F, UV0E)	M9T 694	D	70
2.3 dCi 170 FWD	M9T 706	D	70	2.3 dCi 145 [RWD] (UV0F, UV0E)	M9T 696	D	70
<b>MASTER III Pritsche/Fahrgestell (EV, HV, UV)</b>				2.3 dCi 125 [RWD] (HV0C, HV0D, UV0C, UV0D, UV0H, UV0J)	M9T 890	D	70
2.3 dCi 100 FWD (EV0A, EV0B, HV0A, HV0B, HV0G, UV0A,...)	M9T 670	D	70	2.3 dCi 135 FWD	M9T 702	D	70
2.3 dCi 100 FWD (EV0A, EV0B, HV0A, HV0B, HV0G, UV0A,...)	M9T 672	D	70	2.3 dCi 135 [RWD]	M9T 700	D	70
2.3 dCi 100 FWD (EV0A, EV0B, HV0A, HV0B, HV0G, UV0A,...)	M9T 676	D	70	2.3 dCi 135 [RWD]	M9T 702	D	70
2.3 dCi 100 FWD (EV0A, EV0B, HV0A, HV0B, HV0G, UV0A,...)	M9T 870	D	70	2.3 dCi 145 FWD (EV0E, EV0F, HV0E, HV0F, UV0E, UV0F)	M9T 678	D	70
2.3 dCi 100 FWD (EV0A, EV0B, HV0A, HV0B, HV0G, UV0A,...)	M9T 890	D	70	2.3 dCi 145 FWD (EV0E, EV0F, HV0E, HV0F, UV0E, UV0F)	M9T 680	D	70
2.3 dCi 100 [RWD] (UV0C, UV0D, HV0C, HV0D)	M9T 670	D	70	2.3 dCi 145 FWD (EV0E, EV0F, HV0E, HV0F, UV0E, UV0F)	M9T 698	D	70
2.3 dCi 100 [RWD] (UV0C, UV0D, HV0C, HV0D)	M9T 690	D	70	2.3 dCi 145 [RWD] (UV0F, UV0E)	M9T 896	D	70
				2.3 dCi 145 [RWD] (UV0F, UV0E)	M9T 694	D	70
				2.3 dCi 145 [RWD] (UV0F, UV0E)	M9T 696	D	70

**R**

		Pos			Pos			
2.3 dCi 145 [RWD] (UV0F, UV0E)	M9T 698	D	70	110.150	10.1991 → 10.1991	798-20	D	94
2.3 dCi 145 [RWD] (UV0F, UV0E)	M9T 896	D	70	110.150	10.1991 → 01.1995	MIDS 06.02.12 B	D	94
2.3 dCi 145 [RWD] (UV0F, UV0E)	M9T 896	D	70	110.170	09.1985 → 01.1995	798-20	D	94
2.3 dCi 150 FWD	M9T 880	D	70	2.0 dCi 16V	09.2006 →	M9R 780	D	68
2.3 dCi 150 FWD	M9T 898	D	70	2.4 D	01.1981 → 12.1986	S8U 730	D	84
2.3 dCi 150 [RWD]	M9T 880	D	70	2.4 D	10.1981 → 01.1989	8140.61.240	D	85
2.3 dCi 150 [RWD]	M9T 898	D	70	75.130	06.1980 → 05.1991	797.20	D	94
2.3 dCi 165 FWD	M9T 700	D	70	85.150	09.1984 → 01.1995	798-20	D	94
2.3 dCi 165 FWD	M9T 702	D	70	95.130	06.1980 → 05.1991	797.20	D	94
2.3 dCi 165 [RWD]	M9T 700	D	70	<b>TRAFIC Bus (TXW)</b>				
2.3 dCi 165 [RWD]	M9T 702	D	70	1.7	08.1992 → 08.1994	F1N 724	B	46
<b>MEGANE II Kasten/Kombi (KM_)</b>				1.9 D	→ 03.2001	F8Q 606	D	32
1.5 dCi (KM1F) → 07.2009	K9K 724	D	12	2.0	05.1989 → 08.1990	J5R 726	B	81
<b>RAPID Kasten (F40_, G40_)</b>				2.1 D	05.1989 → 06.1994	852 720	D	72
1.0 → 08.1991	C1C 706	B	1	2.1 D	05.1989 → 06.1994	852 750	D	72
1.0 → 05.1992	C1C 706	B	1	2.1 D	06.1994 → 10.1997	J8S 620	D	72
1.1 → 06.1990	C1E 750	B	4	2.1 D	06.1994 → 10.1997	J8S 758	D	72
1.1 → 04.1995	C1E 762	B	4	2.2	05.1989 → 06.1994	J7T 780	B	81
1.1 (F40H) 06.1987 → 07.1989	C1E 756	B	4	2.2	06.1994 → 10.1997	J7T 600	B	81
1.1 (F40I) 09.1991 → 04.1995	C1E 762	B	4	2.2 4x4	05.1989 → 06.1994	J7T 780	B	81
1.1 (F40I) → 06.1989	C1E 752	B	4	2.2 4x4	06.1994 → 10.1997	J7T 600	B	81
1.1 (F40I) → 06.1990	C1E 750	B	4	2.5 D	05.1989 → 08.1994	S8U 750	D	84
1.1 (F40I) → 08.1991	C1E 754	B	4	2.5 D	05.1989 → 03.2001	S8U 750	D	84
1.1 (F40I) → 08.1991	C1E 754	B	4	2.5 D	05.1989 → 03.2001	S8U 752	D	84
1.1 (F40I) → 08.1991	C1E 760	B	4	2.5 D	→ 04.1998	S8U 758	D	84
1.1 (F40I) → 08.1991	C1E 792	B	4	2.5 D	→ 03.2001	S8U 758	D	84
1.2 → 08.1993	C1G 726	B	5	2.5 D	→ 03.2001	8140.67.2500	D	91
1.2 → 11.1998	E7F 708	B	8	2.5 D	→ 03.2001	8140.67.2550	D	91
1.2 (F406, G40A) → 03.1998	C3G 710	B	7	2.5 D	→ 03.2001	8140.67.2580	D	91
1.2 (F406, G40A) → 03.1998	C3G 712	B	7	2.5 D 4x4	08.1989 → 03.2001	S8U 750	D	84
1.4 → 08.1993	E7J 720	B	8	2.5 D 4x4	08.1989 → 03.2001	S8U 752	D	84
1.4 → 08.1993	E7J 724	B	8	2.5 D 4x4	→ 03.2001	S8U 758	D	84
1.4 → 08.1997	E7J 773	B	8	2.5 D 4x4	→ 03.2001	8140.67.2500	D	91
1.4 Cat (F407) 08.1988 → 03.1998	C3J 702	B	10	2.5 D 4x4	→ 03.2001	8140.67.2550	D	91
1.4 Cat (F407) 09.1991 → 03.1998	C3J 762	B	10	2.5 D 4x4	→ 03.2001	8140.67.2580	D	91
1.4 Cat (F407) → 08.1991	C3J 760	B	10	<b>TRAFIC Bus (T5, T6, T7)</b>				
1.4 Cat (F407) → 03.1998	C3J 700	B	10	1.4	03.1980 → 04.1989	C1J 700	B	10
1.4 (F40D) 01.1994 → 03.1998	E7J 728	B	8	1.4	03.1980 → 04.1989	847 700	B	10
1.4 (F40M) → 08.1991	C2J 784	B	10	1.4	03.1980 → 04.1989	847 701	B	10
1.4 (F40U, F40V) 09.1991 → 09.1995	E7J 720	B	8	1.7	06.1986 → 04.1989	F1N 724	B	46
1.4 (F40U, F40V) 09.1991 → 09.1995	E7J 724	B	8	2.0	06.1986 → 04.1989	J5R 722	B	81
1.4 (F40U, F40V) 09.1991 → 09.1995	E7J 726	B	8	2.0	06.1986 → 04.1989	J5R 726	B	81
1.4 (F40U, F40V) 09.1991 → 09.1995	E7J 773	B	8	2.0	→ 04.1989	J5R 716	B	81
1.4 (F402) → 08.1991	C1J 768	B	10	2.0 4x4	06.1986 → 04.1989	J5R 722	B	81
1.4 (F402) → 08.1991	C1J 780	B	10	2.0 4x4	06.1986 → 04.1989	J5R 726	B	81
1.4 RN → 08.1993	E6J 734	B	8	2.0 4x4	→ 04.1989	J5R 716	B	81
1.6 → 11.2001	K4M 706	B	24	2.1 D	03.1985 → 04.1989	852 750	D	72
1.6 D → 04.1995	F8M 736	D	20	2.1 D 4x4	→ 02.1989	852 750	D	72
1.6 D (F404) 03.1986 → 08.1991	F8M 720	D	20	<b>TRAFIC II Bus (JL)</b>				
1.6 D (F404) 03.1986 → 08.1991	F8M 730	D	20	1.9 dCi	→ 07.2003	F9Q 762	D	36
1.6 D (F404) 09.1991 → 08.1998	F8M 736	D	20	1.9 dCi		F9Q 760	D	36
1.6 D (F404) 09.1991 → 08.1998	F8M 760	D	20	1.9 dCi 100 (JL0C)		F9Q 760	D	36
1.9 D (F40P, F40N, F40E) 09.1991 → 03.1998	F8Q 724	D	31	1.9 dCi 80 (JL0B)		F9Q 762	D	36
1.9 D (F40P, F40N, F40E) 10.1992 → 03.1998	F8Q 774	D	31	2.0 dCi 115 (JL0H)		M9R 630	D	68
1.9 D (F40P, F40N, F40E) → 10.1992	F8Q 722	D	31	2.0 dCi 115 (JL0H)		M9R 692	D	69
1.9 D (F40P, F40N, F40E) → 03.1998	F8Q 646	D	32	2.0 dCi 115 (JL0H)		M9R 780	D	68
1.9 D (F40P, F40N, F40E) → 03.1998	F8Q 776	D	31	2.0 dCi 115 (JL0H)		M9R 782	D	68
1.9 D (F40R) 09.1994 → 03.1998	F8Q 640	D	29	2.0 dCi 115 (JL0H)		M9R 786	D	68
1.9 D (F40R) → 03.1998	F8Q 682	D	41	2.0 dCi 90 (JL0H)		M9R 782	D	68
<b>SUPER 5 Kasten (S40_)</b>				2.0 (JL0A)		F4R 720	B	59
1.1 (S401) → 06.1989	C1E 752	B	4	2.0 (JL0A)		F4R 722	B	59
1.1 (S401) → 06.1990	C1E 750	B	4	2.0 16V		F4R 820	B	59
1.1 (S401) → 08.1991	C1E 754	B	4	2.5 dCi 115		G9U 630	D	82
1.2 (S40F, S407) → 12.1996	C1G 702	B	5	2.5 dCi 135 (JL0D)		G9U 730	D	82
1.4 06.1987 → 10.1987	C1J 788	B	10	2.5 dCi 145 (JL0J)		G9U 630	D	82
1.4 → 07.1986	C3J 700	B	10	2.5 DTi	→ 07.2003	G9U 730	D	82
1.6 D (S404) → 12.1996	F8M 720	D	20	<b>TRAFIC II Kasten (FL)</b>				
<b>TRAFIC</b>				1.9 dCi	→ 07.2003	F9Q 762	D	36
P 862 01.1983 →	J5R A7	B	81	1.9 dCi		F9Q 760	D	36

		Pos			Pos
1.9 dCi 100 (FLOC)	F9Q 760	D	36	2.1 D → 02.1989	852 750 D 72
1.9 dCi 80 (FLOB)	F9Q 760	D	36	2.1 D 4x4 11.1986 → 04.1989	852 750 D 72
1.9 dCi 80 (FLOB)	F9Q 762	D	36	<b>TRAFIC Pritsche/Fahrgestell (PXX)</b>	
2.0 dCi 115 (FL01, FL0U)	M9R 692	D	69	1.7 → 08.1994	F1N 722 B 46
2.0 dCi 115 (FL01, FL0U)	M9R 780	D	68	2.0 → 12.1991	J5R 726 B 81
2.0 dCi 115 (FL01, FL0U)	M9R 782	D	68	2.0 [RWD] 05.1989 → 10.1997	J5R 726 B 81
2.0 dCi 115 (FL01, FL0U)	M9R 786	D	68	2.1 D → 04.1998	J8S 620 D 72
2.0 dCi 90 (FLOH)	M9R 630	D	68	2.1 D [RWD] 05.1989 → 06.1994	852 720 D 72
2.0 dCi 90 (FLOH)	M9R 780	D	68	2.1 D [RWD] 06.1994 → 10.1997	J8S 620 D 72
2.0 dCi 90 (FLOH)	M9R 782	D	68	2.1 D [RWD] 06.1994 → 10.1997	J8S 758 D 72
2.0 (FLOA)	F4R 720	B	59	2.2 05.1989 → 06.1994	J7T 780 B 81
2.0 (FLOA)	F4R 722	B	59	2.2 → 04.1998	J7T 600 B 81
2.0 16V	F4R 820	B	59	2.2 4x4 → 04.1998	J7T 600 B 81
2.5 dCi	G9U 630	D	82	2.5 D 05.1989 → 08.1994	S8U 750 D 84
2.5 dCi 135 (FL0D)	G9U 730	D	82	2.5 D 05.1989 → 03.2001	S8U 720 D 84
2.5 dCi 145 (FL0J)	G9U 630	D	82	2.5 D 05.1989 → 03.2001	S8U 722 D 84
2.5 DTi → 07.2003	G9U 730	D	82	2.5 D → 04.1998	S8U 758 D 84
<b>TRAFIC II Pritsche/Fahrgestell (EL)</b>				2.5 D → 03.2001	S8U 758 D 84
1.9 dCi → 07.2003	F9Q 762	D	36	2.5 D → 03.2001	S8U 780 D 84
1.9 dCi 100 (EL0C)	F9Q 760	D	36	2.5 D → 03.2001	8140.61.240 D 85
1.9 dCi 80 (EL0B)	F9Q 762	D	36	2.5 D 4x4 05.1989 → 08.1994	S8U 750 D 84
2.0 dCi 115 (EL0H)	M9R 780	D	68	2.5 D 4x4 → 01.1999	S8U 758 D 84
2.0 dCi 115 (EL0H)	M9R 782	D	68	<b>TRAFIC Pritsche/Fahrgestell (P6)</b>	
2.0 dCi 115 (EL0H)	M9R 786	D	68	1.4 03.1980 → 04.1989	C1J 700 B 10
2.0 dCi 90 (EL0H)	M9R 780	D	68	1.4 03.1980 → 04.1989	847 700 B 10
2.0 dCi 90 (EL0H)	M9R 782	D	68	1.7 → 04.1989	F1N 722 B 46
2.0 (EL0A)	F4R 720	B	59	2.0 03.1980 → 04.1989	J5R 726 B 81
2.0 16V	F4R 820	B	59	2.0 4x4 → 02.1989	J5R 716 B 81
2.5 dCi	G9U 630	D	82	2.1 D 03.1980 → 04.1989	852 720 D 72
2.5 dCi 135 (EL0D)	G9U 730	D	82	2.1 D → 04.1985	852 750 D 72
2.5 dCi 145 (EL0J)	G9U 630	D	82	2.1 D 4x4 → 02.1989	852 750 D 72
<b>TRAFIC Kasten (TXX)</b>				2.5 D 12.1982 → 04.1989	S8U 720 D 84
1.4 05.1989 → 06.1991	C1J 700	B	10	2.5 D 12.1982 → 04.1989	S8U 722 D 84
1.4 → 08.1992	C1J 768	B	10	2.5 D → 04.1989	8140.61.240 D 85
1.7 → 08.1994	F1N 720	B	46	<b>TWINGO I Kasten (S06_)</b>	
1.7 → 08.1994	F1N 724	B	46	1.2 → 08.2003	D7F 700 B 2
1.9 D → 03.2001	F8Q 606	D	32	1.2 → 08.2003	D7F 701 B 2
2.0 → 08.1990	J5R 716	B	81	1.2 → 06.2012	D4F 702 B 3
2.1 D 05.1989 → 06.1994	852 750	D	72	1.2 (S063, S064) 03.1993 → 05.1996	C3G 700 B 7
2.1 D 06.1994 → 10.1997	J8S 620	D	72	1.2 (S063, S064) 10.1994 → 05.1996	C3G 702 B 7
2.1 D 06.1994 → 10.1997	J8S 758	D	72	1.2 (S066, S068) 05.1996 → 08.2004	D7F 700 B 2
2.2 05.1989 → 06.1994	J7T 780	B	81	1.2 (S066, S068) 05.1996 → 08.2004	D7F 701 B 2
2.2 06.1994 → 10.1997	J7T 600	B	81	1.2 (S066, S068) → 08.2004	D7F 702 B 2
2.2 4x4 05.1989 → 06.1994	J7T 780	B	81	1.2 (S066, S068) → 08.2004	D7F 703 B 2
2.2 4x4 06.1994 → 10.1997	J7T 600	B	81	1.2 (S066, S068) → 08.2004	D7F 704 B 2
2.5 D 05.1989 → 03.2001	S8U 750	D	84	1.2 (S066, S068) → 08.2004	D7F 706 B 2
2.5 D 05.1989 → 03.2001	S8U 752	D	84	<b>11 Kasten (S37_)</b>	
2.5 D → 08.1994	S8U 750	D	84	1.1 (S371) 03.1983 → 06.1986	C1E 715 B 4
2.5 D → 03.2001	S8U 758	D	84	1.1 (S371) 03.1983 → 06.1986	C1E 720 B 4
2.5 D → 03.2001	8140.67.2500	D	91	1.2 (S37S) 10.1984 → 12.1988	C1G 700 B 5
2.5 D → 03.2001	8140.67.2550	D	91	1.2 (S37S) 10.1984 → 12.1988	C1G 710 B 5
2.5 D → 03.2001	8140.67.2580	D	91	1.4 (S372) 03.1983 → 09.1986	C1J 715 B 10
2.5 D 4x4 05.1989 → 03.2001	S8U 750	D	84	1.4 (S372) → 09.1986	C2J 730 B 10
2.5 D 4x4 05.1989 → 03.2001	S8U 752	D	84	1.4 (S373) 10.1985 → 12.1986	C2J 768 B 10
2.5 D 4x4 → 03.2001	8140.67.2500	D	91	1.6 D (S374) 08.1983 → 12.1988	F8M 700 D 20
2.5 D 4x4 → 03.2001	8140.67.2580	D	91	1.6 D (S374) 08.1983 → 12.1988	F8M 720 D 20
<b>TRAFIC Kasten (T1, T3, T4, T2)</b>				1.6 D (S374) 08.1983 → 12.1988	F8M 730 D 20
1.4 03.1980 → 04.1989	C1J 700	B	10	<b>12 Kasten</b>	
1.4 03.1980 → 04.1989	847 700	B	10	1.3 07.1975 → 04.1980	810.02 B 6
1.4 03.1980 → 04.1989	847 701	B	10	<b>18 Kasten</b>	
1.7 06.1986 → 04.1989	F1N 724	B	46	1.4 05.1979 → 07.1986	847 720 B 10
2.0 06.1986 → 04.1989	J5R 722	B	81	1.4 05.1979 → 07.1986	847 722 B 10
2.0 06.1986 → 04.1989	J5R 726	B	81	2.1 Diesel 11.1981 → 07.1986	J8S 711 D 72
2.0 → 02.1989	J5R 716	B	81	2.1 Diesel 11.1981 → 07.1986	852 710 D 72
2.0 → 04.1989	J5R 716	B	81	<b>19 I Kasten (S53_)</b>	
2.0 4x4 06.1986 → 04.1989	J5R 722	B	81	1.2 → 12.1992	C1G 730 B 5
2.0 4x4 06.1986 → 04.1989	J5R 726	B	81	1.4 → 12.1992	E6J 700 B 8
2.0 4x4 → 04.1989	J5R 716	B	81	1.9 D 09.1988 → 12.1992	F8Q 706 D 29
2.1 D 09.1980 → 04.1989	852 750	D	72	1.9 D 09.1990 → 12.1992	F8Q 742 D 31

R

				Pos					Pos
<b>19 II Kasten (S53_)</b>									
1.2	→ 12.1995	C1G 730	B	<b>5</b>					
1.4	→ 12.1995	E6J 700	B	<b>8</b>					
1.9 D	03.1992 → 12.1995	F8Q 706	D	<b>29</b>					
1.9 D	03.1992 → 12.1995	F8Q 742	D	<b>31</b>					
1.9 dT	→ 12.1995	F8Q 740	D	<b>29</b>					
<b>21 Kasten (S48_)</b>									
1.7	06.1986 → 03.1992	F2N 710	B	<b>46</b>					
1.9 D	→ 08.1994	F8Q 710	D	<b>29</b>					
2.1 D	06.1986 → 08.1994	J8S 704	D	<b>73</b>					
<b>4 Kasten (R21_ , R23_)</b>									
1.1 (2370, 210B)	→ 07.1989	C1E 714	B	<b>4</b>					
1.1 (2370, 210B)	→ 07.1989	C1E 718	B	<b>4</b>					
1.1 (2370, 210B)	→ 07.1989	C1E 719	B	<b>4</b>					
1.1 (239B)	→ 05.1989	C1E 718	B	<b>4</b>					
1.1 (239B)	→ 05.1989	C1E 719	B	<b>4</b>					
<b>5 Kasten (238_)</b>									
1.1	01.1981 → 12.1985	C1E 726	B	<b>4</b>					
1.1	→ 12.1985	C1E 750	B	<b>4</b>					
1.1	→ 12.1985	C1E 752	B	<b>4</b>					
1.1	→ 12.1985	C1E 754	B	<b>4</b>					
1.3 (2387)	09.1976 → 09.1979	810 726	B	<b>6</b>					



					Reference	Item No.		
<b>1</b>		<b>65</b>						
<b>C1C</b>	<b>706, 754</b>							
	03.1986 → 05.1992	B	4	956 cm <sup>3</sup>	2V	24-31 kW (33-42 PS) 8,6:1	72,00 mm	
	[50] [50]	∅ 7 mm ∅ 7 mm				77 00 725 145 08 54 895 300	<b>KK-7H</b> <b>MK-7H2</b>	
	IN/EX [4]	11,14 x 7 x 41,5	G1			00 03 102 891 07 10 939 000	<b>81-5115</b>	
	IN/EX [4]	11,29 x 7 x 41,5	G1			07 10 941 000	<b>81-5121</b>	
<b>2</b>		<b>69</b>						
<b>D7F Euro 4</b>	<b>766</b>							
		B	4	1149 cm <sup>3</sup>	2V	43 kW (58 PS) 9,6	76,80 mm	
<b>D7F</b>	<b>700, 701, 702, 703, 704, 706, 708, 710, 720, 722, 726, 730, 744, 746, 764, 800</b>							
	01.1996 →	B	4	1149 cm <sup>3</sup>	2V	40-44 kW (54-60 PS)	76,80 mm	
99 646 6..								
	IN [2] EX [2]	32,8 x 6 x 106,7 29,9 x 6 x 106,7	S - - A/S - -	- 30° - - - 45° - -	- - - - - -	1 - III 1 - III	77 01 469 266 77 01 469 269	<b>511019</b> <b>511020</b>
	IN/EX [4]	11,07 x 6 x 45,0	B1				<b>81-5132</b>	
<b>3</b>		<b>69</b>						
<b>D4D</b>	<b>700, 706, 720</b>							
	06.2001 → 01.2007	B	4	999 cm <sup>3</sup>	4V	44-50 kW (60-68 PS)	66,80 mm	
<b>D4D</b>	<b>752</b>							
	06.2001 → 11.2004	B	4	999 cm <sup>3</sup>	4V	44 kW (60 PS) 9,6:1	76,80 mm	
<b>D4F</b>	<b>702, 706, 712, 714, 716, 722, 728, 730, 740, 742, 764, 772, 784</b>							
		B	4	1149 cm <sup>3</sup>	4V	43-74 kW (58-101 PS)	76,80 mm	
<b>D4F</b>	<b>780</b>							
	06.2005 →	B (LA)	4	1149 cm <sup>3</sup>	4V	74-75 kW (100-102 PS) 9,5	76,80 mm	
<b>D4F Euro 3</b>	<b>708</b>							
	→ 06.2007	B	4	1149 cm <sup>3</sup>	4V	44 kW (60 PS) 9,8	76,80 mm	
40 219 6..								
	IN [2] EX [2]	26,0 x 5,5 x 110,8 22,1 x 5,5 x 112,5	S - - RA/S- -	- 45° - - - 45° - -	- - - - - -	22 - III 22 - III	77 01 472 986 82 00 343 407 77 01 473 004 82 00 343 412	<b>539028</b> <b>539029</b>
	[50]	∅ 5,5 mm					<b>MK-5.5H</b>	
	IN/EX [4]	11,07 x 5.5 x 40,6	B1			77 00 109 151	<b>81-5136</b> (1)	
(1) ohne Ventilschaftabdichtung/without valve stem gasket/sans joint de tige de soupape/sin junta de vástago de válvula/без уплотнения стержня клапана								
<b>4</b>		<b>70</b>						
<b>C1E</b>	<b>688, 700, 714, 715, 718, 719, 720, 726, 750, 752, 754, 756, 760, 762, 764, 792</b>							
	01.1981 → 09.1998	B	4	1108 cm <sup>3</sup>	2V	25-36 kW (34-49 PS)	72,00 mm	
<b>688.01</b>	→ 12.1981	B	4	1108 cm <sup>3</sup>	2V	25-39 kW (34-53 PS) 9	72,00 mm	
<b>688.10</b>	→ 04.1987	B	4	1108 cm <sup>3</sup>	2V	25-39 kW (34-53 PS) 9,5	72,00 mm	
<b>688.13</b>	09.1980 → 12.1982	B	4	1108 cm <sup>3</sup>	2V	33 kW (45 PS) 8,5:1	72,00 mm	
	[50] [50]	∅ 7 mm ∅ 7 mm				77 00 725 145 08 54 895 300	<b>KK-7H</b> <b>MK-7H2</b>	
	IN/EX [4]	11,14 x 7 x 41,5	G1			00 03 102 891 07 10 939 000	<b>81-5115</b>	
	IN/EX [4]	11,29 x 7 x 41,5	G1			07 10 941 000	<b>81-5121</b>	



					Reference	Item No.
<b>5</b>		<b>71,5</b>				
<b>C1G</b>	<b>700, 702, 710, 720, 722, 726, 730</b>					
	10.1984 → 12.1996	B	4	1237 cm <sup>3</sup>	2V	40-44 kW (54-60 PS) 9,25 77,00 mm
	[50] ∅ 7 mm					77 00 725 145 <b>KK-7H</b>
	[50] ∅ 7 mm					08 54 895 300 <b>MK-7H2</b>
	IN/EX [4] 11,14 x 7 x 41,5	G1				00 03 102 891 <b>81-5115</b>
	IN/EX [4] 11,29 x 7 x 41,5	G1				07 10 939 000 <b>81-5121</b>
						07 10 941 000 <b>81-5121</b>
<b>6</b>		<b>73</b>				
<b>810</b>	<b>719, 725, 726, 729</b>					
	09.1975 → 09.1984	B	4	1289 cm <sup>3</sup>	2V	31-47 kW (42-64 PS) 77,00 mm
<b>810.01</b>	→ 12.1981	B	4	1289 cm <sup>3</sup>	2V	26-32 kW (37-44 PS) 8,5 77,00 mm
<b>810.02</b>	07.1975 → 04.1980	B	4	1289 cm <sup>3</sup>	2V	37 kW (50 PS) 8,5 77,00 mm
<b>810-02/97</b>	01.1970 → 04.1980	B	4	1289 cm <sup>3</sup>	2V	40 kW (54 PS) 8,5 77,00 mm
<b>810.03</b>	→ 10.1972	B	4	1289 cm <sup>3</sup>	2V	35 kW (48 PS) 8,5 77,00 mm
<b>810.05</b>	→ 10.1980	B	4	1289 cm <sup>3</sup>	2V	31-45 kW (42-61 PS) 9,5 77,00 mm
<b>810.06</b>	08.1972 → 04.1980	B	4	1289 cm <sup>3</sup>	2V	44 kW (60 PS) 9,5 77,00 mm
<b>810.10</b>	01.1972 →	B	4	1289 cm <sup>3</sup>	2V	44 kW (60 PS) 9,5:1 77,00 mm
<b>810.19</b>	10.1980 → 08.1981	B	4	1289 cm <sup>3</sup>	2V	33 kW (45 PS) 8,2:1 77,00 mm
	[50] ∅ 7 mm					77 00 725 145 <b>KK-7H</b>
	[50] ∅ 7 mm					08 54 895 300 <b>MK-7H2</b>
	IN/EX [4] 11,14 x 7 x 41,5	G1				00 03 102 891 <b>81-5115</b>
	IN/EX [4] 11,29 x 7 x 41,5	G1				07 10 939 000 <b>81-5121</b>
						07 10 941 000 <b>81-5121</b>
<b>7</b>		<b>74</b>				
<b>C3G</b>	<b>700, 702, 710, 712, 720</b>					
	09.1991 → 10.1999	B	4	1239 cm <sup>3</sup>	2V	40 kW (54-55 PS) 9,2 72,00 mm
	[50] ∅ 7 mm					77 00 725 145 <b>KK-7H</b>
	[50] ∅ 7 mm					08 54 895 300 <b>MK-7H2</b>
	IN/EX [4] 11,14 x 7 x 41,5	G1				00 03 102 891 <b>81-5115</b>
	IN/EX [4] 11,29 x 7 x 41,5	G1				07 10 939 000 <b>81-5121</b>
						07 10 941 000 <b>81-5121</b>
<b>8</b>		<b>75,8</b>				
<b>E5F</b>	<b>710</b>					
	→ 03.1996	B	4	1171 cm <sup>3</sup>	2V	40-44 kW (55-60 PS) 8,8 64,90 mm
<b>E6J</b>	<b>712, 713</b>					
	03.1986 → 02.1998	B	4	1390 cm <sup>3</sup>	2V	55-57 kW (75-80 PS) 77,00 mm
<b>E6J</b>	<b>700, 701, 706, 734, 738, 760</b>					
	03.1986 → 06.2001	B	4	1390 cm <sup>3</sup>	2V	43-60 kW (58-82 PS) 77,00 mm
<b>E7F</b>	<b>700, 706, 730</b>					
	01.1991 → 09.1998	B	4	1171 cm <sup>3</sup>	2V	40-46 kW (54-63 PS) 64,90 mm
<b>E7F</b>	<b>708, 750</b>					
	01.1994 → 11.1998	B	4	1171 cm <sup>3</sup>	2V	43-48 kW (58-65 PS) 64,90 mm
<b>E7J</b>	<b>720, 724, 728, 742, 770, 771, 780</b>					
	09.1991 →	B	4	1390 cm <sup>3</sup>	2V	43-59 kW (58-80 PS) 77,00 mm
<b>E7J</b>	<b>601, 624, 634, 635, 700, 706, 707, 710, 711, 718, 719, 726, 754, 773</b>					
	01.1991 →	B	4	1390 cm <sup>3</sup>	2V	52-59 kW (71-80 PS) 77,00 mm
<b>K7J</b>	<b>700, 701</b>					
	05.2001 →	B	4	1390 cm <sup>3</sup>	2V	55-72 kW (75-98 PS) 9,5 77,00 mm
Fortsetzung nächste Seite / continued on next page / suite page suivante / continuación página próxima / Продолжение на следующей странице						

					Reference	Item No.
IN [2]	37,6 x 7 x 107,7	S - -	- 30° - -	1 - III	60 01 548 030 77 00 273 371 77 00 273 373 77 00 853 390 77 01 465 088	<b>511017</b>
EX [2]	33,6 x 7 x 107,7	A/S - -	- 45° - -	1 - III	60 01 548 029 77 00 865 832 77 00 865 934 77 01 465 090 77 01 468 419	<b>511018</b>
[50]	Ø 7 mm				77 00 725 145	<b>KK-7H</b>
IN [4]	12,06 x 7 x 42,0	B1				<b>81-5133</b>
EX [4]	12,06 x 7 x 49,0	B1				<b>81-5134</b>

## 9 75,8

<b>E7J</b>	<b>626</b> → 08.2003	B	4	1390 cm <sup>3</sup>	2V	55 kW	(75 PS)	9,5	77,00 mm
<b>E7J</b>	<b>756, 757, 764</b> 01.1996 → 08.2003	B	4	1390 cm <sup>3</sup>	2V	55 kW	(75 PS)	9,5	77,00 mm

IN [2]	37,6 x 7 x 107,7	S - -	- 30° - -	1 - III	60 01 548 030 77 00 273 371 77 00 273 373 77 00 853 390 77 01 465 088	<b>511017</b>
EX [2]	33,6 x 7 x 107,7	A/S - -	- 45° - -	1 - III	60 01 548 029 77 00 865 832 77 00 865 934 77 01 465 090 77 01 468 419	<b>511018</b>
[50]	Ø 7 mm				77 00 725 145	<b>KK-7H</b>
IN [4]	12,06 x 7 x 42,0	B1				<b>81-5133</b>
EX [4]	12,06 x 7 x 49,0	B1				<b>81-5134</b>
					77 00 868 202	<b>50 006 112</b>

## 10 76

<b>C1J</b>	<b>760, 764</b> 04.1984 → 12.1989	B (A)	4	1397 cm <sup>3</sup>	2V	77-87 kW	(105-118 PS)	8,05	77,00 mm
<b>C1J</b>	<b>700, 715, 742, 768, 780, 791, 792, 796</b> 03.1980 → 10.2000	B	4	1397 cm <sup>3</sup>	2V	35-53 kW	(48-72 PS)		77,00 mm
<b>C1J</b>	<b>770, 782, 784, 788</b> 07.1986 → 08.1990	B (LA)	4	1397 cm <sup>3</sup>	2V	85-88 kW	(115-120 PS)		77,00 mm
<b>C2J</b>	<b>700, 713, 717, 718, 720, 730, 755, 757, 766, 767, 768, 770, 772, 780, 781, 782, 784, 788, 789, 798</b> 01.1982 → 09.1997	B	4	1397 cm <sup>3</sup>	2V	43-53 kW	(58-72 PS)		77,00 mm
<b>C3J</b>	<b>700, 702, 710, 760</b> 03.1986 → 03.1998	B	4	1397 cm <sup>3</sup>	2V	43-44 kW	(58-60 PS)		77,00 mm
<b>C3J</b>	<b>762</b> 09.1991 → 03.1998	B	4	1397 cm <sup>3</sup>	2V	43-44 kW	(58-60 PS)	9	77,00 mm
<b>847</b>	<b>700, 701, 720, 722</b> 04.1978 → 04.1989	B	4	1397 cm <sup>3</sup>	2V	35-47 kW	(48-64 PS)		77,00 mm

93 696 6..

[50]	Ø 7 mm				77 00 725 145	<b>KK-7H</b>
[50]	Ø 7 mm				08 54 895 300	<b>MK-7H2</b>
IN/EX [4]	11,14 x 7 x 41,5	G1			00 03 102 891 07 10 939 000	<b>81-5115</b>
IN/EX [4]	11,29 x 7 x 41,5	G1			07 10 941 000	<b>81-5121</b>

					<b>Reference</b>	<b>Item No.</b>
--	--	--	--	--	------------------	-----------------

**11** **76**

<b>K9K</b>	<b>700, 702, 704, 710, 722, 728, 729, 750</b>	08.2003 →	D (A)	4	1461 cm <sup>3</sup>	2V	42-78 kW	(57-106 PS)	80,50 mm
<b>K9K Euro 3</b>	<b>712</b>		D (A)	4	1461 cm <sup>3</sup>	2V	74 kW	(100 PS)	18,8 80,50 mm

40 190 6..., 40 465 6..										
	IN [1]	33,4 x 6 x 101,0	S	-	-	- 45°	-	22 - III	77 01 473 184 77 01 476 573	<b>539018</b>
	EX [2]	28,9 x 6 x 100,8	RA/S-	-	-	- 45°	-	22 - III	77 01 473 183 77 01 476 572	<b>539017</b>
	[50]	∅ 6 mm								<b>MK-6H</b>
	IN/EX [4]	11,05/8.8 x 6 x 40,5	B1							<b>81-51000</b>
	IN/EX [4]	11,25/8.8 x 6 x 40,5	B1							<b>81-51001</b>
									82 00 089 894 82 00 718 120	<b>50 006 314</b> <b>50 007 017</b>
	[8]	M 35 x 30 x 33 x 7,55							77 00 102 349	<b>50 007 540</b>
	[8]	M 35 x 30 x 33 x 7,6							77 00 102 351	<b>50 007 541</b>
	[8]	M 35 x 30 x 33 x 7,65							77 00 102 353	<b>50 007 542</b>
	[8]	M 35 x 30 x 33 x 7,7							77 00 102 355	<b>50 007 543</b>
	[8]	M 35 x 30 x 33 x 7,75							77 00 102 357	<b>50 007 544</b>
	[8]	M 35 x 30 x 33 x 7,8							77 00 102 359	<b>50 007 545</b>
	[8]	M 35 x 30 x 33 x 7,85							77 00 102 361	<b>50 007 546</b>
	[8]	M 35 x 30 x 33 x 7,9							77 00 102 363	<b>50 007 547</b>
	[8]	M 35 x 30 x 33 x 7,95							77 00 103 628	<b>50 007 548</b>
	[8]	M 35 x 30 x 33 x 8							77 00 103 630	<b>50 007 549</b>
		- - G - S -	- SB -	-					77 01 473 181	<b>50 003 159</b>

R

**12** **76**

<b>K9K</b>	<b>716, 724, 732, 734, 764, 768, 800</b>	05.2005 →	D (A)	4	1461 cm <sup>3</sup>	2V	45-78 kW	(61-106 PS)	80,50 mm
<b>K9K</b>	<b>P 732</b>	05.2005 → 05.2009	D (LA)	4	1461 cm <sup>3</sup>	2V	78 kW	(106 PS)	18,8 80,50 mm
<b>K9K Euro 4</b>	<b>780, 802, 804</b>		D (A)	4	1461 cm <sup>3</sup>	2V	55-81 kW	(75-110 PS)	15,6 80,50 mm

40 190 6..., 40 465 6..										
	IN [1]	33,4 x 6 x 101,0	S	-	-	- 45°	-	22 - III	77 01 473 184 77 01 476 573	<b>539018</b>
	EX [2]	28,9 x 6 x 100,8	RA/S-	-	-	- 45°	-	22 - III	77 01 473 183 77 01 476 572	<b>539017</b>
	[50]	∅ 6 mm								<b>MK-6H</b>
	IN/EX [4]	11,05/8.8 x 6 x 40,5	B1							<b>81-51000</b>
	IN/EX [4]	11,25/8.8 x 6 x 40,5	B1							<b>81-51001</b>

Fortsetzung nächste Seite / continued on next page / suite page suivante / continuación página próxima / Продолжение на следующей странице

					Reference	Item No.
	[8]	M	35 x 30 x 33 x 7,55		77 00 102 349	50 007 540
	[8]	M	35 x 30 x 33 x 7,6		77 00 102 351	50 007 541
	[8]	M	35 x 30 x 33 x 7,65		77 00 102 353	50 007 542
	[8]	M	35 x 30 x 33 x 7,7		77 00 102 355	50 007 543
	[8]	M	35 x 30 x 33 x 7,75		77 00 102 357	50 007 544
	[8]	M	35 x 30 x 33 x 7,8		77 00 102 359	50 007 545
	[8]	M	35 x 30 x 33 x 7,85		77 00 102 361	50 007 546
	[8]	M	35 x 30 x 33 x 7,9		77 00 102 363	50 007 547
	[8]	M	35 x 30 x 33 x 7,95		77 00 103 628	50 007 548
	[8]	M	35 x 30 x 33 x 8		77 00 103 630	50 007 549

<b>13</b>		<b>76</b>								
<b>K9K Euro 4</b>	<b>806</b>		D (A)	4	1461 cm <sup>3</sup>	2V	76 kW	(103 PS)	15,6	80,50 mm
<b>K9K</b>	<b>612, 740, 760, 772, 792, 794, 796, 808, 820, 834, 836</b>		D (A)	4	1461 cm <sup>3</sup>	2V	47-81 kW	(64-110 PS)		80,50 mm
40 190 6.., 40 465 6..										

	IN [1]	33,4 x 6 x 101,0	S	-	-	- 45°	-	22 - III	77 01 473 184 77 01 476 573	<b>539018</b>
	EX [2]	28,9 x 6 x 100,8	RA/S-	-	-	- 45°	-	22 - III	77 01 473 183 77 01 476 572	<b>539017</b>
	[50]	Ø 6 mm								<b>MK-6H</b>
	IN/EX [4]	11,05/8.8 x 6 x 40,5	B1							<b>81-51000</b> <small>NEW</small>
	IN/EX [4]	11,25/8.8 x 6 x 40,5	B1							<b>81-51001</b> <small>NEW</small>

<b>14</b>		<b>76</b>								
<b>K9K</b>	<b>706</b>		D (A)	4	1461 cm <sup>3</sup>	2V	48-58 kW	(65-79 PS)	18,8	80,50 mm
40 190 6.., 40 465 6..										

	IN [1]	33,4 x 6 x 101,0	S	-	-	- 45°	-	22 - III	77 01 473 184 77 01 476 573	<b>539018</b>
	EX [2]	28,9 x 6 x 100,8	RA/S-	-	-	- 45°	-	22 - III	77 01 473 183 77 01 476 572	<b>539017</b>
	[50]	Ø 6 mm								<b>MK-6H</b>
	IN/EX [4]	11,05/8.8 x 6 x 40,5	B1							<b>81-51000</b> <small>NEW</small>
	IN/EX [4]	11,25/8.8 x 6 x 40,5	B1							<b>81-51001</b> <small>NEW</small>
	[8]	M	35 x 30 x 33 x 7,55						77 00 102 349	50 007 540
	[8]	M	35 x 30 x 33 x 7,6						77 00 102 351	50 007 541
	[8]	M	35 x 30 x 33 x 7,65						77 00 102 353	50 007 542
	[8]	M	35 x 30 x 33 x 7,7						77 00 102 355	50 007 543
	[8]	M	35 x 30 x 33 x 7,75						77 00 102 357	50 007 544
	[8]	M	35 x 30 x 33 x 7,8						77 00 102 359	50 007 545
	[8]	M	35 x 30 x 33 x 7,85						77 00 102 361	50 007 546
	[8]	M	35 x 30 x 33 x 7,9						77 00 102 363	50 007 547
	[8]	M	35 x 30 x 33 x 7,95						77 00 103 628	50 007 548
	[8]	M	35 x 30 x 33 x 8						77 00 103 630	50 007 549
			-	-	G - S -				77 01 473 181	<b>50 003 159</b>

**R**

							Reference	Item No.		
<b>15</b>	<b>76</b>									
<b>K9K</b>	<b>714</b>	D (A)	4	1461 cm <sup>3</sup>	2V	47-50 kW	(64-68 PS)	18,8	80,50 mm	
40 190 6..., 40 465 6..										
	IN [1]	33,4 x 6 x 101,0	S	-	-	- 45°	-	22 - III	77 01 473 184 77 01 476 573	<b>539018</b>
	EX [2]	28,9 x 6 x 100,8	RA/S-	-	-	- 45°	-	22 - III	77 01 473 183 77 01 476 572	<b>539017</b>
	[50]	Ø 6 mm								<b>MK-6H</b>
	IN/EX [4]	11,05/8.8 x 6 x 40,5	B1							<b>81-51000</b> <small>NEW</small>
	IN/EX [4]	11,25/8.8 x 6 x 40,5	B1							<b>81-51001</b> <small>NEW</small>
							82 00 089 894 82 00 718 120			<b>50 006 314</b> <b>50 007 017</b> <small>NEW</small>
	[8]	M 35 x 30 x 33 x 7,55					77 00 102 349			<b>50 007 540</b>
	[8]	M 35 x 30 x 33 x 7,6					77 00 102 351			<b>50 007 541</b>
	[8]	M 35 x 30 x 33 x 7,65					77 00 102 353			<b>50 007 542</b>
	[8]	M 35 x 30 x 33 x 7,7					77 00 102 355			<b>50 007 543</b>
	[8]	M 35 x 30 x 33 x 7,75					77 00 102 357			<b>50 007 544</b>
	[8]	M 35 x 30 x 33 x 7,8					77 00 102 359			<b>50 007 545</b>
	[8]	M 35 x 30 x 33 x 7,85					77 00 102 361			<b>50 007 546</b>
	[8]	M 35 x 30 x 33 x 7,9					77 00 102 363			<b>50 007 547</b>
	[8]	M 35 x 30 x 33 x 7,95					77 00 103 628			<b>50 007 548</b>
	[8]	M 35 x 30 x 33 x 8					77 00 103 630			<b>50 007 549</b>
<b>16</b>	<b>76</b>									
<b>K9K</b>	<b>718</b>	D (A)	4	1461 cm <sup>3</sup>	2V	62 kW	(84 PS)	18,8	80,50 mm	
40 190 6..., 40 465 6..										
	IN [1]	33,4 x 6 x 101,0	S	-	-	- 45°	-	22 - III	77 01 473 184 77 01 476 573	<b>539018</b>
	EX [2]	28,9 x 6 x 100,8	RA/S-	-	-	- 45°	-	22 - III	77 01 473 183 77 01 476 572	<b>539017</b>
	[50]	Ø 6 mm								<b>MK-6H</b>
	IN/EX [4]	11,05/8.8 x 6 x 40,5	B1							<b>81-51000</b> <small>NEW</small>
	IN/EX [4]	11,25/8.8 x 6 x 40,5	B1							<b>81-51001</b> <small>NEW</small>
							82 00 718 120			<b>50 007 017</b> <small>NEW</small>
<b>17</b>	<b>76</b>									
<b>K9K</b>	<b>752, 766</b>	D (A)	4	1461 cm <sup>3</sup>	2V	47-63 kW	(64-86 PS)		80,50 mm	
40 190 6..., 40 465 6..										
	IN [1]	33,4 x 6 x 101,0	S	-	-	- 45°	-	22 - III	77 01 473 184 77 01 476 573	<b>539018</b>
	EX [2]	28,9 x 6 x 100,8	RA/S-	-	-	- 45°	-	22 - III	77 01 473 183 77 01 476 572	<b>539017</b>
	[50]	Ø 6 mm								<b>MK-6H</b>
	IN/EX [4]	11,05/8.8 x 6 x 40,5	B1							<b>81-51000</b> <small>NEW</small>
	IN/EX [4]	11,25/8.8 x 6 x 40,5	B1							<b>81-51001</b> <small>NEW</small>
							82 00 718 120			<b>50 007 017</b> <small>NEW</small>

Fortsetzung nächste Seite / continued on next page / suite page suivante / continuación página próxima / Продолжение на следующей странице

					Reference	Item No.
	[8]	M 35 x 30 x 33 x 7,55			77 00 102 349	50 007 540
	[8]	M 35 x 30 x 33 x 7,6			77 00 102 351	50 007 541
	[8]	M 35 x 30 x 33 x 7,65			77 00 102 353	50 007 542
	[8]	M 35 x 30 x 33 x 7,7			77 00 102 355	50 007 543
	[8]	M 35 x 30 x 33 x 7,75			77 00 102 357	50 007 544
	[8]	M 35 x 30 x 33 x 7,8			77 00 102 359	50 007 545
	[8]	M 35 x 30 x 33 x 7,85			77 00 102 361	50 007 546
	[8]	M 35 x 30 x 33 x 7,9			77 00 102 363	50 007 547
	[8]	M 35 x 30 x 33 x 7,95			77 00 103 628	50 007 548
	[8]	M 35 x 30 x 33 x 8			77 00 103 630	50 007 549

<b>18</b>		<b>76</b>								
<b>K9K</b>	<b>790</b>		D (A)	4	1461 cm <sup>3</sup>	2V	48 kW	(65 PS)	18,3	80,50 mm
40 190 6.., 40 465 6..										

	IN [1]	33,4 x 6 x 101,0	S - -	- 45° - -	22 - III	77 01 473 184 77 01 476 573	<b>539018</b>
	EX [2]	28,9 x 6 x 100,8	RA/S- -	- 45° - -	22 - III	77 01 473 183 77 01 476 572	<b>539017</b>
	[50]	Ø 6 mm					<b>MK-6H</b>
	IN/EX [4]	11,05/8.8 x 6 x 40,5	B1				<b>81-51000</b>
	IN/EX [4]	11,25/8.8 x 6 x 40,5	B1				<b>81-51001</b>
						82 00 089 894 82 00 718 120	<b>50 006 314</b> <b>50 007 017</b>

<b>19</b>		<b>77</b>								
<b>807</b>		01.1971 → 08.1980	B	4	1565 cm <sup>3</sup>	2V	49-61 kW	(67-83 PS)	8,6	84,00 mm
<b>807.04</b>		→ 08.1980	B	4	1565 cm <sup>3</sup>	2V	61 kW	(83 PS)	8,6	84,00 mm

	EX [4]	13,14 x 8 x 49,0	G1			07 10 942 500	<b>81-5117</b>
--	--------	------------------	----	--	--	---------------	----------------

<b>20</b>		<b>78</b>								
<b>F8M</b>	<b>700, 720, 730, 736, 760</b>		D	4	1596 cm <sup>3</sup>	2V	40 kW	(55 PS)	22,5	83,50 mm
10.1982 → 08.1998										
90 468 8.., 93 783 8..										

	IN [2]	36,1 x 8 x 111,7	S - -	- 30° - -	1 - III	77 01 462 813	<b>517983</b>
	EX [2]	31,6 x 8 x 111,3	A/S - -	- 45° - VS -	1 - III	77 00 696 117 77 01 462 814	<b>517963</b>
	[50]	Ø 8 mm					<b>KK-8H</b>
						77 00 862 076	<b>50 006 275</b>
	[8]	M 35 x 28,5 x 28,5				77 00 716 248	<b>50 006 459</b>

<b>21</b>		<b>79</b>								
<b>841</b>	<b>726</b>		B	4	1647 cm <sup>3</sup>	2V	58 kW	(79 PS)	9,3	84,00 mm
04.1978 → 09.1982										

	EX [4]	13,14 x 8 x 49,0	G1			07 10 942 500	<b>81-5117</b>
--	--------	------------------	----	--	--	---------------	----------------



					Reference	Item No.	
<b>22</b>	<b>79,5</b>						
<b>K7M</b>	<b>720</b>						
40 306 6..., 40 311 6..	01.1996 → 09.1999	B	4	1598 cm <sup>3</sup> 2V	55 kW (75 PS)	9 80,50 mm	
	IN [2]	37,6 x 7 x 107,7	S - -	- 30° - -	1 - III	60 01 548 030 77 00 273 371 77 00 273 373 77 00 853 390 77 01 465 088	<b>511017</b>
	EX [2]	33,6 x 7 x 107,7	A/S - -	- 45° - -	1 - III	60 01 548 029 77 00 865 832 77 00 865 934 77 01 465 090 77 01 468 419	<b>511018</b>
	[50]	∅ 7 mm				77 00 725 145	<b>KK-7H</b>
	IN [4]	12,06 x 7 x 42,0	B1				<b>81-5133</b>
	EX [4]	12,06 x 7 x 49,0	B1				<b>81-5134</b>
						77 00 870 941	<b>50 006 113</b>
<b>23</b>	<b>79,5</b>						
<b>K7M Euro 4</b>	<b>718</b>						
		B	4	1598 cm <sup>3</sup> 2V	62-66 kW (84-90 PS)	9,5 80,50 mm	
<b>K7M</b>	<b>702, 703, 704, 710, 750</b>						
	01.1996 →	B	4	1598 cm <sup>3</sup> 2V	64-76 kW (87-103 PS)	80,50 mm	
<b>K7M</b>	<b>744, 745, 746, 790</b>						
		B	4	1598 cm <sup>3</sup> 2V	66-73 kW (90-100 PS)	80,50 mm	
40 306 6..., 40 311 6..							
	IN [2]	37,6 x 7 x 107,7	S - -	- 30° - -	1 - III	60 01 548 030 77 00 273 371 77 00 273 373 77 00 853 390 77 01 465 088	<b>511017</b>
	EX [2]	33,6 x 7 x 107,7	A/S - -	- 45° - -	1 - III	60 01 548 029 77 00 865 832 77 00 865 934 77 01 465 090 77 01 468 419	<b>511018</b>
	[50]	∅ 7 mm				77 00 725 145	<b>KK-7H</b>
	IN [4]	12,06 x 7 x 42,0	B1				<b>81-5133</b>
	EX [4]	12,06 x 7 x 49,0	B1				<b>81-5134</b>
						77 00 272 940	<b>50 007 097</b> <small>NEW</small>

R

					Reference	Item No.			
<b>24</b>		<b>79,5</b>							
<b>K4J</b>	<b>740, 750, 770, 780</b>	08.2003 →	B	4	1390 cm <sup>3</sup> 4V	70-72 kW (95-98 PS) 10	70,00 mm		
<b>K4J</b>	<b>712, 713, 714, 730, 732</b>	06.2001 →	B	4	1390 cm <sup>3</sup> 4V	60-72 kW (82-98 PS) 10	70,00 mm		
<b>K4J Euro 4</b>	<b>710, 711</b>		B	4	1390 cm <sup>3</sup> 4V	72 kW (98 PS) 10	70,00 mm		
<b>K4M</b>	<b>690, 697, 698, 700, 701, 704, 706, 708, 709, 710, 714, 730, 740, 742, 743, 746, 750, 752, 753, 764</b>		B	4	1598 cm <sup>3</sup> 4V	66-85 kW (90-116 PS)	80,50 mm		
<b>K4M</b>	<b>720</b>	→ 03.2001	B	4	1598 cm <sup>3</sup> 4V	79 kW (107 PS) 10	80,50 mm		
<b>K4M Euro 4</b>	<b>744, 745, 830</b>		B	4	1598 cm <sup>3</sup> 4V	55-79 kW (75-107 PS)	80,50 mm		
40 015 6.., 99 746 6..									
	IN [2]	32,5 x 5,5 x 109,2	S	-	-	45° - -	1 - III	77 01 471 378 77 01 472 124	<b>531031</b>
	EX [2]	28,0 x 5,5 x 107,5	A/S	-	-	45° - -	1 - III	77 01 471 354 77 01 471 379 77 01 473 354 77 01 473 355	<b>531032</b>
	[50]	∅ 5,5 mm						77 00 873 652	<b>LK-5.5H</b>
	IN/EX [4]	11,07 x 5.5 x 40,6	B1					77 00 109 151	<b>81-5136</b> (1)
(1) ohne Ventilschaftabdichtung/without valve stem gasket/sans joint de tige de soupape/sin junta de vástago de válvula/без уплотнения стержня клапана									
	AS							77 00 110 676 77 00 113 895 82 00 100 528	<b>50 006 315</b>
	ES							77 00 110 675 77 00 113 894 82 00 100 527	<b>50 006 316</b>
	[8]	H 12 x 39 x 39						77 00 107 555	<b>50 006 437</b>
	[4]							77 00 107 556 82 00 115 605	<b>50 006 486</b>
<b>25</b>		<b>79,5</b>							
<b>K4J</b>	<b>715</b>	→ 06.2001	B	4	1390 cm <sup>3</sup> 4V	70-72 kW (95-98 PS) 10	70,00 mm		
<b>K4M</b>	<b>724</b>	→ 03.2001	B	4	1598 cm <sup>3</sup> 4V	79 kW (107 PS) 10	80,50 mm		
<b>K4M</b>	<b>716, 734, 736, 760, 761, 762, 768, 782, 788, 790, 791, 794</b>	11.2001 →	B	4	1598 cm <sup>3</sup> 4V	58-83 kW (79-113 PS) 10	80,50 mm		
<b>K4M Euro 4/5</b>	<b>854</b>		B	4	1598 cm <sup>3</sup> 4V	98 kW (133 PS) 11	80,50 mm		
41 284 6.., 99 746 6..									
	IN [2]	32,5 x 5,5 x 109,2	S	-	-	45° - -	1 - III	77 01 471 378 77 01 472 124	<b>531031</b>
	EX [2]	28,0 x 5,5 x 107,5	A/S	-	-	45° - -	1 - III	77 01 471 354 77 01 471 379 77 01 473 354 77 01 473 355	<b>531032</b>
	[50]	∅ 5,5 mm						77 00 873 652	<b>LK-5.5H</b>
	IN/EX [4]	11,07 x 5.5 x 40,6	B1					77 00 109 151	<b>81-5136</b> (1)
Fortsetzung nächste Seite / continued on next page / suite page suivante / continuación página próxima / Продолжение на следующей странице									

					Reference	Item No.
(1)	ohne Ventilschaftabdichtung/without valve stem gasket/sans joint de tige de soupape/sin junta de vástago de válvula/без уплотнения стержня клапана					
[8]	H	12 x 39 x 39			77 00 107 555	<b>50 006 437</b>
[4]					77 00 107 556 82 00 115 605	<b>50 006 486</b>

**26** **79,5**
**K4M Euro 4**
**824**

 B 4 1598 cm<sup>3</sup> 4V 81 kW (110 PS) 9,8 80,50 mm

**K4M 800, 801, 804, 812, 813**

 B 4 1598 cm<sup>3</sup> 4V 65-82 kW (88-112 PS) 80,50 mm

41 284 6..

IN [2]	32,5 x 5,5 x 109,2	S - -	- 45° - -	1 - III	77 01 471 378 77 01 472 124	<b>531031</b>
EX [2]	28,0 x 5,5 x 107,5	A/S - -	- 45° - -	1 - III	77 01 471 354 77 01 471 379 77 01 473 354 77 01 473 355	<b>531032</b>
[50]	Ø 5,5 mm				77 00 873 652	<b>LK-5.5H</b>
IN/EX [4]	11,07 x 5,5 x 40,6	B1			77 00 109 151	<b>81-5136</b> (1)
(1)	ohne Ventilschaftabdichtung/without valve stem gasket/sans joint de tige de soupape/sin junta de vástago de válvula/без уплотнения стержня клапана					
	ES AS				82 00 235 677 82 00 216 090	<b>50 006 317</b> <b>50 006 318</b>
[8]	H	12 x 39 x 39			77 00 107 555	<b>50 006 437</b>
[4]					77 00 107 556 82 00 115 605	<b>50 006 486</b>

**27** **79,5**
**K7J**
**710**

 B 4 1390 cm<sup>3</sup> 2V 55 kW (75 PS) 9,5 70,00 mm

40 277 6..

IN [2]	37,6 x 7 x 107,7	S - -	- 30° - -	1 - III	60 01 548 030 77 00 273 371 77 00 273 373 77 00 853 390 77 01 465 088	<b>511017</b>
EX [2]	33,6 x 7 x 107,7	A/S - -	- 45° - -	1 - III	60 01 548 029 77 00 865 832 77 00 865 934 77 01 465 090 77 01 468 419	<b>511018</b>
[50]	Ø 7 mm				77 00 725 145	<b>KK-7H</b>
IN [4]	12,06 x 7 x 42,0	B1				<b>81-5133</b>
EX [4]	12,06 x 7 x 49,0	B1				<b>81-5134</b>

					Reference	Item No.	
<b>28</b>	<b>79,5</b>						
<b>K4M</b>	<b>748</b>	AB	4	1598 cm <sup>3</sup>	4V	79-86 kW (107-117 PS) 10	80,50 mm
99 746 6..							
	IN [2]	32,5 x 5,5 x 109,2	S - -	- 45° - -	1 - III	77 01 471 378 77 01 472 124	<b>531031</b>
	EX [2]	28,0 x 5,5 x 107,5	A/S - -	- 45° - -	1 - III	77 01 471 354 77 01 471 379 77 01 473 354 77 01 473 355	<b>531032</b>
	[50]	Ø 5,5 mm				77 00 873 652	<b>LK-5.5H</b>
	IN/EX [4]	11,07 x 5.5 x 40,6	B1			77 00 109 151	<b>81-5136</b> (1)
(1) ohne Ventilschaftabdichtung/without valve stem gasket/sans joint de tige de soupape/sin junta de vástago de válvula/без уплотнения стержня клапана							
		AS				77 00 110 676 77 00 113 895 82 00 100 528	<b>50 006 315</b>
		ES				77 00 110 675 77 00 113 894 82 00 100 527	<b>50 006 316</b>
	[8]	H 12 x 39 x 39				77 00 107 555	<b>50 006 437</b>
	[4]					77 00 107 556 82 00 115 605	<b>50 006 486</b>
<b>29</b>	<b>80</b>						
<b>F8Q</b>	<b>640, 704, 706, 710</b>						
	10.1980 → 03.1998	D	4	1870 cm <sup>3</sup>	2V	40-48 kW (54-65 PS)	93,00 mm
<b>F8Q</b>	<b>740, 744</b>						
	04.1992 → 12.1995	D (A)	4	1870 cm <sup>3</sup>	2V	66-68 kW (90-93 PS) 20,5	93,00 mm
92 006 8.., 94 357 6..							
	IN [2]	35,2 x 8 x 110,0	A/S - -	- 45° - -	1 - III	77 01 468 190 77 01 469 369 77 01 471 704	<b>539000</b>
	IN [2]	35,2 x 8 x 111,6	A/S - Cr -	- 45° - VS -	1 - III	77 01 468 035	<b>510203</b>
	IN [2]	36,1 x 8 x 111,7	S - -	- 30° - -	1 - III	77 01 462 813	<b>517983</b>
	EX [2]	31,3 x 8 x 109,8	A/S - -	- 45° - VS -	1 - III	77 01 469 373 77 01 471 705	<b>539001</b>
	EX [2]	31,6 x 8 x 111,3	A/S - -	- 45° - VS -	1 - III	77 00 696 117 77 01 462 814	<b>517963</b>
	[50]	Ø 8 mm					<b>KK-8H</b>
	IN/EX [4]	13,07 x 8 x 37,7	B1				<b>81-47103</b>
<b>30</b>	<b>80</b>						
<b>F8Q</b>	<b>784</b>						
	05.1989 → 08.2003	D (A)	4	1870 cm <sup>3</sup>	2V	66-76 kW (90-104 PS) 20,5	93,00 mm
94 357 6..							
Fortsetzung nächste Seite / continued on next page / suite page suivante / continuación página próxima / Продолжение на следующей странице							

**R**

					Reference	Item No.
	IN [2] 35,2 x 8 x 110,0	A/S - -	- 45° - -	1 - III	77 01 468 190 77 01 469 369 77 01 471 704	<b>539000</b>
	IN [2] 35,2 x 8 x 111,6	A/S - Cr -	- 45° - VS -	1 - III	77 01 468 035	<b>510203</b>
	IN [2] 36,1 x 8 x 111,7	S - -	- 30° - -	1 - III	77 01 462 813	<b>517983</b>
	EX [2] 31,3 x 8 x 109,8	A/S - -	- 45° - VS -	1 - III	77 01 469 373 77 01 471 705	<b>539001</b>
	EX [2] 31,6 x 8 x 111,3	A/S - -	- 45° - VS -	1 - III	77 00 696 117 77 01 462 814	<b>517963</b>
	[50] Ø 8 mm					<b>KK-8H</b>
	IN/EX [4] 13,07 x 8 x 37,7	B1				<b>81-47103</b>
					77 00 106 678 77 00 866 418 77 00 107 373	<b>50 006 198</b> <b>50 006 277</b> (1) <b>50 006 334</b> (2)
	(1) für Originalnummer/for OE No./pour réf. OE/para n° OE/Подлинный номер 7700 107 418					
	(2) für Originalnummer/for OE No./pour réf. OE/para n° OE/Подлинный номер 7700 107 373					
	[8] M 35 x 26,5 x 26,5				77 00 100 939	<b>50 006 427</b>

## 31

**F8Q** **714, 722, 724, 730, 732, 742, 774, 776**  
09.1990 → 10.1999 D 4 1870 cm<sup>3</sup> 2V 47-48 kW (64-67 PS) 21,5 93,00 mm  
92 006 8..

	IN [2] 35,2 x 8 x 110,0	A/S - -	- 45° - -	1 - III	77 01 468 190 77 01 469 369 77 01 471 704	<b>539000</b>
	IN [2] 35,2 x 8 x 111,6	A/S - Cr -	- 45° - VS -	1 - III	77 01 468 035	<b>510203</b>
	IN [2] 36,1 x 8 x 111,7	S - -	- 30° - -	1 - III	77 01 462 813	<b>517983</b>
	EX [2] 31,3 x 8 x 109,8	A/S - -	- 45° - VS -	1 - III	77 01 469 373 77 01 471 705	<b>539001</b>
	EX [2] 31,6 x 8 x 111,3	A/S - -	- 45° - VS -	1 - III	77 00 696 117 77 01 462 814	<b>517963</b>
	[50] Ø 8 mm					<b>KK-8H</b>
	IN/EX [4] 13,07 x 8 x 37,7	B1				<b>81-47103</b>
	[8] M 35 x 26,5 x 26,5				77 00 100 939	<b>50 006 427</b>
	[8] M 35 x 28,5 x 28,5				77 00 716 248	<b>50 006 459</b>

## 32

**F8Q** **606, 620, 646, 676, 678, 696**  
01.1996 → 08.2003 D 4 1870 cm<sup>3</sup> 2V 40-66 kW (54-90 PS) 21,5 93,00 mm  
92 006 8..

	IN [2] 35,2 x 8 x 110,0	A/S - -	- 45° - -	1 - III	77 01 468 190 77 01 469 369 77 01 471 704	<b>539000</b>
	IN [2] 35,2 x 8 x 111,6	A/S - Cr -	- 45° - VS -	1 - III	77 01 468 035	<b>510203</b>
	IN [2] 36,1 x 8 x 111,7	S - -	- 30° - -	1 - III	77 01 462 813	<b>517983</b>
	EX [2] 31,3 x 8 x 109,8	A/S - -	- 45° - VS -	1 - III	77 01 469 373 77 01 471 705	<b>539001</b>
	EX [2] 31,6 x 8 x 111,3	A/S - -	- 45° - VS -	1 - III	77 00 696 117 77 01 462 814	<b>517963</b>

Fortsetzung nächste Seite / continued on next page / suite page suivante / continuación página próxima / Продолжение на следующей странице



					Reference	Item No.
[50]	Ø 8 mm					KK-8H
IN/EX [4]	13,07 x 8 x 37,7	B1				81-47103
[8]	M 35 x 26,5 x 26,5				77 00 100 939	50 006 427

**33****80**

F8Q

786

11.1996 → 08.2003 D (A) 4 1870 cm<sup>3</sup> 2V 66 kW (90 PS) 20,5 93,00 mm

94 357 6..

IN [2]	35,2 x 8 x 110,0	A/S - -	- 45° - -	1 - III	77 01 468 190 77 01 469 369 77 01 471 704	539000
IN [2]	35,2 x 8 x 111,6	A/S - Cr -	- 45° - VS -	1 - III	77 01 468 035	510203
IN [2]	36,1 x 8 x 111,7	S - -	- 30° - -	1 - III	77 01 462 813	517983
EX [2]	31,3 x 8 x 109,8	A/S - -	- 45° - VS -	1 - III	77 01 469 373 77 01 471 705	539001
EX [2]	31,6 x 8 x 111,3	A/S - -	- 45° - VS -	1 - III	77 00 696 117 77 01 462 814	517963
[50]	Ø 8 mm					KK-8H
IN/EX [4]	13,07 x 8 x 37,7	B1				81-47103
					77 00 866 418 77 00 107 373	50 006 277 (1) 50 006 334 (2)
	(1) für Originalnummer/for OE No./pour réf. OE/para nº OE/Подлинный номер 7700 107 418					
	(2) für Originalnummer/for OE No./pour réf. OE/para nº OE/Подлинный номер 7700 107 373					
[8]	M 35 x 30 x 33 x 7,55				77 00 102 349	50 007 540
[8]	M 35 x 30 x 33 x 7,6				77 00 102 351	50 007 541
[8]	M 35 x 30 x 33 x 7,65				77 00 102 353	50 007 542
[8]	M 35 x 30 x 33 x 7,7				77 00 102 355	50 007 543
[8]	M 35 x 30 x 33 x 7,75				77 00 102 357	50 007 544
[8]	M 35 x 30 x 33 x 7,8				77 00 102 359	50 007 545
[8]	M 35 x 30 x 33 x 7,85				77 00 102 361	50 007 546
[8]	M 35 x 30 x 33 x 7,9				77 00 102 363	50 007 547
[8]	M 35 x 30 x 33 x 7,95				77 00 103 628	50 007 548
[8]	M 35 x 30 x 33 x 8				77 00 103 630	50 007 549

**34****80**

F8Q

630, 662

03.1998 → D 4 1870 cm<sup>3</sup> 2V 40-48 kW (54-65 PS) 21,5 93,00 mm

40 070 6..

IN [2]	35,2 x 8 x 110,0	A/S - -	- 45° - -	1 - III	77 01 468 190 77 01 469 369 77 01 471 704	539000
IN [2]	35,2 x 8 x 111,6	A/S - Cr -	- 45° - VS -	1 - III	77 01 468 035	510203
IN [2]	36,1 x 8 x 111,7	S - -	- 30° - -	1 - III	77 01 462 813	517983
EX [2]	31,3 x 8 x 109,8	A/S - -	- 45° - VS -	1 - III	77 01 469 373 77 01 471 705	539001
EX [2]	31,6 x 8 x 111,3	A/S - -	- 45° - VS -	1 - III	77 00 696 117 77 01 462 814	517963
[50]	Ø 8 mm					KK-8H

Fortsetzung nächste Seite / continued on next page / suite page suivante / continuación página próxima / Продолжение на следующей странице



					Reference	Item No.
	IN/EX [4]	13,07 x 8 x 37,7	B1			81-47103
					77 00 106 678	50 006 198
	[8]	M 35 x 26,5 x 26,5			77 00 100 939	50 006 427
	[8]	M 35 x 30 x 33 x 7,55			77 00 102 349	50 007 540
	[8]	M 35 x 30 x 33 x 7,6			77 00 102 351	50 007 541
	[8]	M 35 x 30 x 33 x 7,65			77 00 102 353	50 007 542
	[8]	M 35 x 30 x 33 x 7,7			77 00 102 355	50 007 543
	[8]	M 35 x 30 x 33 x 7,75			77 00 102 357	50 007 544
	[8]	M 35 x 30 x 33 x 7,8			77 00 102 359	50 007 545
	[8]	M 35 x 30 x 33 x 7,85			77 00 102 361	50 007 546
	[8]	M 35 x 30 x 33 x 7,9			77 00 102 363	50 007 547
	[8]	M 35 x 30 x 33 x 7,95			77 00 103 628	50 007 548
	[8]	M 35 x 30 x 33 x 8			77 00 103 630	50 007 549

## 35

<b>F9Q</b>	<b>680, 803, 812, 816, 818, 820</b>	03.1999 →	D (LA)	4	1870 cm <sup>3</sup>	2V	72-96 kW	(98-131 PS)	93,00 mm
<b>F9Q</b>	<b>664</b>		D	4	1870 cm <sup>3</sup>	2V	66-68 kW	(90-92 PS)	18,3 93,00 mm
<b>F9Q</b>	<b>650, 670, 674, 748, 758, 759, 774, 808, 826, J 803</b>	03.1999 →	D (A)	4	1870 cm <sup>3</sup>	2V	60-96 kW	(82-131 PS)	93,00 mm

99 561 6.., 99 780 6.., 99 940 6..

	IN [2]	35,3 x 7 x 110,9	S - -	- 45° - -	1 - III	77 00 110 386 77 00 110 387 77 01 471 702 77 01 476 024 82 00 828 299	<b>511013</b>
	EX [2]	32,6 x 7 x 110,7	A/S - -	- 45° - -	1 - III	77 00 110 388 77 00 110 389 77 01 471 703 77 01 476 025 77 01 476 256 82 00 872 426	<b>511014</b>
	[50]	∅ 7 mm				77 00 725 145	<b>KK-7H</b>
	IN/EX [4]	12,06 x 7 x 38,3	B1			77 00 859 086	<b>81-5135</b>
						82 00 084 742	<b>50 006 332</b>

## 36

<b>F9Q</b>	<b>718, 750, 752, 754, 760, 762, 770, 772, 780, 790</b>	09.1999 →	D (A)	4	1870 cm <sup>3</sup>	2V	59-92 kW	(80-125 PS)	93,00 mm
<b>F9Q</b>	<b>732, 733, 740</b>	03.1999 → 08.2003	D (A)	4	1870 cm <sup>3</sup>	2V	74-77 kW	(101-105 PS)	19 93,00 mm
<b>F9Q</b>	<b>782</b>		D	4	1870 cm <sup>3</sup>	2V	59-62 kW	(80-84 PS)	18,3 93,00 mm

99 561 6.., 99 780 6..

Fortsetzung nächste Seite / continued on next page / suite page suivante / continuación página próxima / Продолжение на следующей странице



					Reference	Item No.
IN [2]	35,3 x 7 x 110,9	S - -	- 45° - -	1 - III	77 00 110 386 77 00 110 387 77 01 471 702 77 01 476 024 82 00 828 299	<b>511013</b>
EX [2]	32,6 x 7 x 110,7	A/S - -	- 45° - -	1 - III	77 00 110 388 77 00 110 389 77 01 471 703 77 01 476 025 77 01 476 256 82 00 872 426	<b>511014</b>
[50]	Ø 7 mm				77 00 725 145	<b>KK-7H</b>
IN/EX [4]	12,06 x 7 x 38,3	B1			77 00 859 086	<b>81-5135</b>
[8]	M 35 x 30 x 33 x 7,55				77 00 102 349	<b>50 007 540</b>
[8]	M 35 x 30 x 33 x 7,6				77 00 102 351	<b>50 007 541</b>
[8]	M 35 x 30 x 33 x 7,65				77 00 102 353	<b>50 007 542</b>
[8]	M 35 x 30 x 33 x 7,7				77 00 102 355	<b>50 007 543</b>
[8]	M 35 x 30 x 33 x 7,75				77 00 102 357	<b>50 007 544</b>
[8]	M 35 x 30 x 33 x 7,8				77 00 102 359	<b>50 007 545</b>
[8]	M 35 x 30 x 33 x 7,85				77 00 102 361	<b>50 007 546</b>
[8]	M 35 x 30 x 33 x 7,9				77 00 102 363	<b>50 007 547</b>
[8]	M 35 x 30 x 33 x 7,95				77 00 103 628	<b>50 007 548</b>
[8]	M 35 x 30 x 33 x 8				77 00 103 630	<b>50 007 549</b>

**37****80**

<b>F9Q</b>	<b>744, 800, 804</b>								
	03.1999 →	D (A)	4	1870 cm <sup>3</sup>	2V	59-97 kW	(80-132 PS)		93,00 mm
<b>F9Q Euro 4</b>	<b>E 804, EE 804</b>								
	03.1999 →	D (A)	4	1870 cm <sup>3</sup>	2V	81-96 kW	(110-131 PS)	17	93,00 mm
<b>F9Q</b>	<b>738</b>								
	03.1999 → 08.2003	D (A)	4	1870 cm <sup>3</sup>	2V	74-79 kW	(101-107 PS)	19	93,00 mm

99 561 6..., 99 780 6..., 99 940 6..

IN [2]	35,3 x 7 x 110,9	S - -	- 45° - -	1 - III	77 00 110 386 77 00 110 387 77 01 471 702 77 01 476 024 82 00 828 299	<b>511013</b>
EX [2]	32,6 x 7 x 110,7	A/S - -	- 45° - -	1 - III	77 00 110 388 77 00 110 389 77 01 471 703 77 01 476 025 77 01 476 256 82 00 872 426	<b>511014</b>
[50]	Ø 7 mm				77 00 725 145	<b>KK-7H</b>
IN/EX [4]	12,06 x 7 x 38,3	B1			77 00 859 086	<b>81-5135</b>
					82 00 884 427	<b>50 006 150</b>

**38****80**

<b>F9Q</b>	<b>722</b>								
	09.2001 → 12.2003	D (A)	4	1870 cm <sup>3</sup>	2V	72 kW	(98 PS)	18,3	93,00 mm

Fortsetzung nächste Seite / continued on next page / suite page suivante / continuación página próxima / Продолжение на следующей странице

					Reference	Item No.
IN [2]	35,3 x 7 x 110,9	S - -	- 45° - -	1 - III	77 00 110 386 77 00 110 387 77 01 471 702 77 01 476 024 82 00 828 299	<b>511013</b>
EX [2]	32,6 x 7 x 110,7	A/S - -	- 45° - -	1 - III	77 00 110 388 77 00 110 389 77 01 471 703 77 01 476 025 77 01 476 256 82 00 872 426	<b>511014</b>
[50]	∅ 7 mm				77 00 725 145	<b>KK-7H</b>
IN/EX [4]	12,06 x 7 x 38,3	B1			77 00 859 086	<b>81-5135</b>
					82 00 084 742	<b>50 006 332</b>
[8]	M 35 x 26,5 x 26,5				77 00 100 939	<b>50 006 427</b>
[8]	M 35 x 30 x 33 x 7,55				77 00 102 349	<b>50 007 540</b>
[8]	M 35 x 30 x 33 x 7,6				77 00 102 351	<b>50 007 541</b>
[8]	M 35 x 30 x 33 x 7,65				77 00 102 353	<b>50 007 542</b>
[8]	M 35 x 30 x 33 x 7,7				77 00 102 355	<b>50 007 543</b>
[8]	M 35 x 30 x 33 x 7,75				77 00 102 357	<b>50 007 544</b>
[8]	M 35 x 30 x 33 x 7,8				77 00 102 359	<b>50 007 545</b>
[8]	M 35 x 30 x 33 x 7,85				77 00 102 361	<b>50 007 546</b>
[8]	M 35 x 30 x 33 x 7,9				77 00 102 363	<b>50 007 547</b>
[8]	M 35 x 30 x 33 x 7,95				77 00 103 628	<b>50 007 548</b>
[8]	M 35 x 30 x 33 x 8				77 00 103 630	<b>50 007 549</b>

## 39 80

**R9M Euro 5**
**402, 404**

04.2011 →

D (A)

4

 1598 cm<sup>3</sup> 4V

96 kW

(130 PS) 15,4

79,50 mm

40 892 6..

IN/EX [4]	11,05/8.8 x 6 x 40,5	B1				<b>81-51000</b>
IN/EX [4]	11,25/8.8 x 6 x 40,5	B1				<b>81-51001</b>

## 40 80

**F8Q**
**610**

→ 04.1992

D (A)

4

 1870 cm<sup>3</sup> 2V

66-69 kW

(90-94 PS) 20,5

93,00 mm

94 357 6..

IN [2]	35,2 x 8 x 110,0	A/S - -	- 45° - -	1 - III	77 01 468 190 77 01 469 369 77 01 471 704	<b>539000</b>
IN [2]	35,2 x 8 x 111,6	A/S - Cr -	- 45° - VS -	1 - III	77 01 468 035	<b>510203</b>
IN [2]	36,1 x 8 x 111,7	S - -	- 30° - -	1 - III	77 01 462 813	<b>517983</b>
EX [2]	31,3 x 8 x 109,8	A/S - -	- 45° - VS -	1 - III	77 01 469 373 77 01 471 705	<b>539001</b>
EX [2]	31,6 x 8 x 111,3	A/S - -	- 45° - VS -	1 - III	77 00 696 117 77 01 462 814	<b>517963</b>
[50]	∅ 8 mm					<b>KK-8H</b>
IN/EX [4]	13,07 x 8 x 37,7	B1				<b>81-47103</b>
					77 00 866 418	<b>50 006 277</b> (1)
(1) für Originalnummer/for OE No./pour réf. OE/para n° OE/Подлинный номер 7700 107 418						

					Reference	Item No.
<b>41</b>	<b>80</b>					
<b>F8Q</b>	<b>682</b> → 03.1998	D	4	1870 cm <sup>3</sup> 2V	40 kW (54 PS) 21,5	93,00 mm
92 006 8..						
	IN [2]	35,2 x 8 x 110,0	A/S - -	- 45° - -	1 - III	77 01 468 190 77 01 469 369 77 01 471 704 <b>539000</b>
	IN [2]	35,2 x 8 x 111,6	A/S - Cr -	- 45° - VS -	1 - III	77 01 468 035 <b>510203</b>
	IN [2]	36,1 x 8 x 111,7	S - -	- 30° - -	1 - III	77 01 462 813 <b>517983</b>
	EX [2]	31,3 x 8 x 109,8	A/S - -	- 45° - VS -	1 - III	77 01 469 373 77 01 471 705 <b>539001</b>
	EX [2]	31,6 x 8 x 111,3	A/S - -	- 45° - VS -	1 - III	77 00 696 117 77 01 462 814 <b>517963</b>
	[50]	Ø 8 mm				<b>KK-8H</b>
	IN/EX [4]	13,07 x 8 x 37,7	B1			<b>81-47103</b>
	[8]	M 35 x 26,5 x 26,5				77 00 100 939 <b>50 006 427</b>
	[8]	M 35 x 30 x 33 x 7,55				77 00 102 349 <b>50 007 540</b>
	[8]	M 35 x 30 x 33 x 7,6				77 00 102 351 <b>50 007 541</b>
	[8]	M 35 x 30 x 33 x 7,65				77 00 102 353 <b>50 007 542</b>
	[8]	M 35 x 30 x 33 x 7,7				77 00 102 355 <b>50 007 543</b>
	[8]	M 35 x 30 x 33 x 7,75				77 00 102 357 <b>50 007 544</b>
	[8]	M 35 x 30 x 33 x 7,8				77 00 102 359 <b>50 007 545</b>
	[8]	M 35 x 30 x 33 x 7,85				77 00 102 361 <b>50 007 546</b>
	[8]	M 35 x 30 x 33 x 7,9				77 00 102 363 <b>50 007 547</b>
	[8]	M 35 x 30 x 33 x 7,95				77 00 103 628 <b>50 007 548</b>
	[8]	M 35 x 30 x 33 x 8				77 00 103 630 <b>50 007 549</b>
<b>42</b>	<b>80</b>					
<b>F8Q</b>	<b>622</b> → 08.2003	D	4	1870 cm <sup>3</sup> 2V	47 kW (64 PS) 21,5	93,00 mm
	IN [2]	35,2 x 8 x 110,0	A/S - -	- 45° - -	1 - III	77 01 468 190 77 01 469 369 77 01 471 704 <b>539000</b>
	IN [2]	35,2 x 8 x 111,6	A/S - Cr -	- 45° - VS -	1 - III	77 01 468 035 <b>510203</b>
	IN [2]	36,1 x 8 x 111,7	S - -	- 30° - -	1 - III	77 01 462 813 <b>517983</b>
	EX [2]	31,3 x 8 x 109,8	A/S - -	- 45° - VS -	1 - III	77 01 469 373 77 01 471 705 <b>539001</b>
	EX [2]	31,6 x 8 x 111,3	A/S - -	- 45° - VS -	1 - III	77 00 696 117 77 01 462 814 <b>517963</b>
	[50]	Ø 8 mm				<b>KK-8H</b>
	IN/EX [4]	13,07 x 8 x 37,7	B1			<b>81-47103</b>
						77 00 106 678 <b>50 006 198</b>
	[8]	M 35 x 26,5 x 26,5				77 00 100 939 <b>50 006 427</b>
<b>43</b>	<b>80</b>					
<b>F8Q</b>	<b>624</b> → 08.2003	D	4	1870 cm <sup>3</sup> 2V	47 kW (64 PS) 21,5	93,00 mm
Fortsetzung nächste Seite / continued on next page / suite page suivante / continuación página próxima / Продолжение на следующей странице						

**R**

					Reference	Item No.
IN [2]	35,2 x 8 x 110,0	A/S - -	- 45° - -	1 - III	77 01 468 190 77 01 469 369 77 01 471 704	<b>539000</b>
IN [2]	35,2 x 8 x 111,6	A/S - Cr -	- 45° - VS -	1 - III	77 01 468 035	<b>510203</b>
IN [2]	36,1 x 8 x 111,7	S - -	- 30° - -	1 - III	77 01 462 813	<b>517983</b>
EX [2]	31,3 x 8 x 109,8	A/S - -	- 45° - VS -	1 - III	77 01 469 373 77 01 471 705	<b>539001</b>
EX [2]	31,6 x 8 x 111,3	A/S - -	- 45° - VS -	1 - III	77 00 696 117 77 01 462 814	<b>517963</b>
[50]	Ø 8 mm					<b>KK-8H</b>
IN/EX [4]	13,07 x 8 x 37,7	B1				<b>81-47103</b>
					77 00 872 299	<b>50 006 278</b>
[8]	M 35 x 26,5 x 26,5				77 00 100 939	<b>50 006 427</b>

## 44 80

<b>F9Q</b>	<b>716, 730, 734</b> → 08.2003	D (A)	4	1870 cm <sup>3</sup>	2V	60-75 kW	(82-102 PS)	18,3	93,00 mm
<b>F9Q</b>	<b>710, 717, 731, 736</b> → 08.2003	D (A)	4	1870 cm <sup>3</sup>	2V	72-75 kW	(98-102 PS)	18,3	93,00 mm

99 561 6..

IN [2]	35,3 x 7 x 110,9	S - -	- 45° - -	1 - III	77 00 110 386 77 00 110 387 77 01 471 702 77 01 476 024 82 00 828 299	<b>511013</b>
EX [2]	32,6 x 7 x 110,7	A/S - -	- 45° - -	1 - III	77 00 110 388 77 00 110 389 77 01 471 703 77 01 476 025 77 01 476 256 82 00 872 426	<b>511014</b>
[50]	Ø 7 mm				77 00 725 145	<b>KK-7H</b>
IN/EX [4]	12,06 x 7 x 38,3	B1			77 00 859 086	<b>81-5135</b>
					82 00 084 742	<b>50 006 332</b>
[8]	M 35 x 30 x 33 x 7,55				77 00 102 349	<b>50 007 540</b>
[8]	M 35 x 30 x 33 x 7,6				77 00 102 351	<b>50 007 541</b>
[8]	M 35 x 30 x 33 x 7,65				77 00 102 353	<b>50 007 542</b>
[8]	M 35 x 30 x 33 x 7,7				77 00 102 355	<b>50 007 543</b>
[8]	M 35 x 30 x 33 x 7,75				77 00 102 357	<b>50 007 544</b>
[8]	M 35 x 30 x 33 x 7,8				77 00 102 359	<b>50 007 545</b>
[8]	M 35 x 30 x 33 x 7,85				77 00 102 361	<b>50 007 546</b>
[8]	M 35 x 30 x 33 x 7,9				77 00 102 363	<b>50 007 547</b>
[8]	M 35 x 30 x 33 x 7,95				77 00 103 628	<b>50 007 548</b>
[8]	M 35 x 30 x 33 x 8				77 00 103 630	<b>50 007 549</b>

## 45 80

<b>F8Q</b>	<b>632, 790</b>	D	4	1870 cm <sup>3</sup>	2V	47-48 kW	(64-65 PS)	21,5	93,00 mm
------------	-----------------	---	---	----------------------	----	----------	------------	------	----------

40 070 6..

Fortsetzung nächste Seite / continued on next page / suite page suivante / continuación página próxima / Продолжение на следующей странице

					Reference	Item No.	
	IN [2]	35,2 x 8 x 110,0	A/S - -	- 45° - -	1 - III	77 01 468 190 77 01 469 369 77 01 471 704	<b>539000</b>
	IN [2]	35,2 x 8 x 111,6	A/S - Cr -	- 45° - VS -	1 - III	77 01 468 035	<b>510203</b>
	IN [2]	36,1 x 8 x 111,7	S - -	- 30° - -	1 - III	77 01 462 813	<b>517983</b>
	EX [2]	31,3 x 8 x 109,8	A/S - -	- 45° - VS -	1 - III	77 01 469 373 77 01 471 705	<b>539001</b>
	EX [2]	31,6 x 8 x 111,3	A/S - -	- 45° - VS -	1 - III	77 00 696 117 77 01 462 814	<b>517963</b>
	[50]	Ø 8 mm					<b>KK-8H</b>
	IN/EX [4]	13,07 x 8 x 37,7	B1				<b>81-47103</b>
					77 00 106 678		<b>50 006 198</b>
	[8]	M 35 x 30 x 33 x 7,55			77 00 102 349		<b>50 007 540</b>
	[8]	M 35 x 30 x 33 x 7,6			77 00 102 351		<b>50 007 541</b>
	[8]	M 35 x 30 x 33 x 7,65			77 00 102 353		<b>50 007 542</b>
	[8]	M 35 x 30 x 33 x 7,7			77 00 102 355		<b>50 007 543</b>
	[8]	M 35 x 30 x 33 x 7,75			77 00 102 357		<b>50 007 544</b>
	[8]	M 35 x 30 x 33 x 7,8			77 00 102 359		<b>50 007 545</b>
	[8]	M 35 x 30 x 33 x 7,85			77 00 102 361		<b>50 007 546</b>
	[8]	M 35 x 30 x 33 x 7,9			77 00 102 363		<b>50 007 547</b>
	[8]	M 35 x 30 x 33 x 7,95			77 00 103 628		<b>50 007 548</b>
	[8]	M 35 x 30 x 33 x 8			77 00 103 630		<b>50 007 549</b>

## 46

## 81

<b>F1N</b>	<b>720, 722, 724</b>	06.1986 → 08.1994 B	4	1721 cm <sup>3</sup>	2V	50-51 kW	(68-69 PS)	9,5	83,50 mm
<b>F2N</b>	<b>712, 724, 752, 798</b>	03.1986 → 05.1993 B	4	1721 cm <sup>3</sup>	2V	55-65 kW	(75-88 PS)		83,50 mm
<b>F2N</b>	<b>700, 704, 708, 710, 711, 720, 721, 722, 730, 732, 740, 742, 750, 754, 770</b>	10.1983 → 08.1995 B	4	1721 cm <sup>3</sup>	2V	54-69 kW	(73-94 PS)		83,50 mm
<b>F3N</b>	<b>708, 722</b>	06.1986 → 12.1996 B	4	1721 cm <sup>3</sup>	2V	66-70 kW	(90-95 PS)	9,5	83,50 mm
<b>F3N</b>	<b>702, 716, 717, 718, 723, 726, 740, 741, 742, 743, 746</b>	10.1984 → 12.1996 B	4	1721 cm <sup>3</sup>	2V	54-80 kW	(73-109 PS)		83,50 mm

	EX [2]	32,5 x 8 x 111,3	A/S - -	- 45° - VS -	1 - III	77 01 463 082	<b>517981</b>
	[50]	Ø 8 mm					<b>KK-8H</b>
	EX [4]	13,14 x 8 x 49,0	G1			07 10 942 500	<b>81-5117</b>
	[8]	M 35 x 28,5 x 28,5				77 00 716 248	<b>50 006 459</b>

## 47

## 82

<b>F7P</b>	<b>704</b>	06.1991 → 06.1996 B	4	1764 cm <sup>3</sup>	4V	99-101 kW	(135-137 PS)	10,1	83,50 mm
------------	------------	---------------------	---	----------------------	----	-----------	--------------	------	----------

	[50]	Ø 7 mm				77 00 725 145	<b>KK-7H</b>
	IN/EX [4]	12,06 x 7.01 x 39,2	B1			77 00 743 529	<b>81-5131</b>

Fortsetzung nächste Seite / continued on next page / suite page suivante / continuación página próxima / Продолжение на следующей странице



					Reference	Item No.	
[8]	H 33 x 26				7700744596	50 007 604	
<b>48</b>	<b>82</b>						
<b>F7P</b>	<b>722</b> 08.1991 → 06.1994	B	4	1764 cm <sup>3</sup> 4V	99 kW (135 PS) 10	83,50 mm	
<b>F7P</b>	<b>700</b> → 12.1997	B	4	1764 cm <sup>3</sup> 4V	101-103 kW (137-140 PS) 10	83,50 mm	
[50]	∅ 7 mm				77 00 725 145	KK-7H	
IN/EX [4]	12,06 x 7.01 x 39,2	B1			77 00 743 529	81-5131	
<b>49</b>	<b>82,7</b>						
<b>F3P</b>	<b>682, 764</b> 05.1994 → 06.1996	B	4	1783 cm <sup>3</sup> 2V	79 kW (107 PS) 9,7	83,00 mm	
<b>F3P</b>	<b>712, 714, 720, 724</b> 01.1991 → 03.2001	B	4	1794 cm <sup>3</sup> 2V	65-80 kW (88-109 PS)	83,50 mm	
<b>F3P</b>	<b>704, 705, 706, 707, 708, 710, 760, 765</b> 01.1991 → 09.1998	B	4	1794 cm <sup>3</sup> 2V	65-79 kW (88-107 PS) 9,7	83,50 mm	
IN [2]	40,2 x 8 x 107,0	S - -	-	- 45° - -	1 - III	77 01 466 606	510201
EX [2]	32,6 x 8 x 107,0	A/S - -	-	- 45° - VS -	1 - III	77 01 466 607	510202
[50]	∅ 8 mm					KK-8H	
IN/EX [4]	13,07 x 8 x 37,7	B1				81-47103	
[8]	M 35 x 28,5 x 28,5				77 00 716 248	50 006 459	
<b>R</b>	<b>50</b>	<b>82,7</b>					
<b>F3P</b>	<b>700</b> 04.1992 → 11.1995	B	4	1794 cm <sup>3</sup> 2V	79-81 kW (107-110 PS) 9,7	83,50 mm	
<b>F3R</b>	<b>722, 723</b> 12.1993 → 03.2001	B	4	1998 cm <sup>3</sup> 2V	83-84 kW (113-114 PS) 9,8	93,00 mm	
IN [2]	40,2 x 8 x 107,0	S - -	-	- 45° - -	1 - III	77 01 466 606	510201
EX [2]	32,6 x 8 x 107,0	A/S - -	-	- 45° - VS -	1 - III	77 01 466 607	510202
[50]	∅ 8 mm					KK-8H	
IN/EX [4]	13,07 x 8 x 37,7	B1				81-47103	
<b>51</b>	<b>82,7</b>						
<b>F7R</b>	<b>700</b> 01.1994 → 09.1998	B	4	1998 cm <sup>3</sup> 4V	108-110 kW (147-150 PS) 10	93,00 mm	
<b>F7R</b>	<b>710, 714</b> → 08.2003	B	4	1998 cm <sup>3</sup> 4V	108-110 kW (147-150 PS) 9,8	93,00 mm	
IN [2]	33,0 x 7 x 107,2	S - -	-	- 45° - -	1 - III	77 00 865 550	511011
EX [2]	28,4 x 7 x 108,8	A/S - -	-	- 45° - VS -	1 - III	77 00 865 551	511012
[50]	∅ 7 mm				77 00 725 145	KK-7H	
[8]	H 33 x 26				7700744596	50 007 604	

					Reference	Item No.	
<b>52</b>		<b>82,7</b>					
<b>F3P</b>	<b>755, 758</b>						
	08.1994 → 09.1998 B 4 1783 cm <sup>3</sup> 2V 66-80 kW (90-109 PS) 9,8 83,00 mm						
<b>F3P</b>	<b>754</b>						
	08.1994 → 09.1998 B 4 1794 cm <sup>3</sup> 2V 66 kW (90 PS) 9,8 83,50 mm						
	IN [2] EX [2]	40,2 x 8 x 107,0 32,6 x 8 x 107,0	S - - A/S - -	- 45° - - - 45° - VS -	1 - III 1 - III	77 01 466 606 77 01 466 607	<b>510201</b> <b>510202</b>
	[50]	∅ 8 mm					<b>KK-8H</b>
	IN/EX [4]	13,07 x 8 x 37,7	B1				<b>81-47103</b>
	[8] [8]	M 35 x 26,5 x 26,5 M 35 x 28,5 x 28,5				77 00 100 939 77 00 716 248	<b>50 006 427</b> <b>50 006 459</b>
<b>53</b>		<b>82,7</b>					
<b>F3P</b>	<b>678</b>						
	08.1995 → 03.2001 B 4 1783 cm <sup>3</sup> 2V 66-70 kW (90-95 PS) 9,7 83,00 mm						
	IN [2]  IN [2] EX [2] EX [2]	40,0 x 8 x 115,5  40,2 x 8 x 107,0 32,6 x 8 x 107,0 32,6 x 8 x 115,3	S - -  S - - A/S - - A/S - -	- 45° - -  - 45° - - - 45° - VS - - 45° - -	1 - III  1 - III 1 - III 1 - III	77 00 112 413 77 01 468 960 77 01 471 713 77 01 466 606 77 01 466 607 77 00 112 412 77 01 468 961 77 01 471 714	<b>511015</b>  <b>510201</b> <b>510202</b> <b>511016</b>
	[50]	∅ 8 mm					<b>KK-8H</b>
	IN/EX [4]	13,07 x 8 x 37,7	B1				<b>81-47103</b>
	[8]	M 35 x 28,5 x 28,5				77 00 716 248	<b>50 006 459</b>
<b>54</b>		<b>82,7</b>					
<b>F3P</b>	<b>670</b>						
	08.1995 → 03.2001 B 4 1783 cm <sup>3</sup> 2V 66 kW (90 PS) 9,7 83,00 mm						
<b>F3R</b>	<b>750</b>						
	01.1996 → 08.2003 B 4 1998 cm <sup>3</sup> 2V 80-85 kW (109-115 PS) 9,7 93,00 mm						
	IN [2]  IN [2] EX [2] EX [2]	40,0 x 8 x 115,5  40,2 x 8 x 107,0 32,6 x 8 x 107,0 32,6 x 8 x 115,3	S - -  S - - A/S - - A/S - -	- 45° - -  - 45° - - - 45° - VS - - 45° - -	1 - III  1 - III 1 - III 1 - III	77 00 112 413 77 01 468 960 77 01 471 713 77 01 466 606 77 01 466 607 77 00 112 412 77 01 468 961 77 01 471 714	<b>511015</b>  <b>510201</b> <b>510202</b> <b>511016</b>
	[50]	∅ 8 mm					<b>KK-8H</b>
	IN/EX [4]	13,07 x 8 x 37,7	B1				<b>81-47103</b>
	[8]	M 35 x 26,5 x 26,5				77 00 100 939	<b>50 006 427</b>

**R**

					Reference	Item No.		
<b>55</b>	<b>82,7</b>							
<b>F3P</b>	<b>676</b> → 06.1998	B	4	1794 cm <sup>3</sup>	2V	69-70 kW (94-95 PS)	9,7	83,50 mm
<b>F3R</b>	<b>751, 752</b> 03.1999 → 08.2003	B	4	1998 cm <sup>3</sup>	2V	80-85 kW (109-115 PS)	9,7	93,00 mm
	IN [2] EX [2]	40,2 x 8 x 107,0 32,6 x 8 x 107,0	S - - A/S - -	- 45° - - - 45° - VS -	1 - III 1 - III	77 01 466 606 77 01 466 607		<b>510201</b> <b>510202</b>
	[50]	∅ 8 mm						<b>KK-8H</b>
	IN/EX [4]	13,07 x 8 x 37,7	B1					<b>81-47103</b>
	[8]	M 35 x 26,5 x 26,5				77 00 100 939		<b>50 006 427</b>
<b>56</b>	<b>82,7</b>							
<b>F3R</b>	<b>611</b> → 03.2001	B	4	1998 cm <sup>3</sup>	2V	80-85 kW (109-116 PS)	9,5	93,00 mm
<b>F3R</b>	<b>742, 769, 796, 798</b> 03.1999 → 08.2003	B	4	1998 cm <sup>3</sup>	2V	80-85 kW (109-115 PS)		93,00 mm
	IN [2] EX [2]	40,2 x 8 x 107,0 32,6 x 8 x 107,0	S - - A/S - -	- 45° - - - 45° - VS -	1 - III 1 - III	77 01 466 606 77 01 466 607		<b>510201</b> <b>510202</b>
	[50]	∅ 8 mm						<b>KK-8H</b>
	IN/EX [4]	13,07 x 8 x 37,7	B1					<b>81-47103</b>
						77 00 106 359		<b>50 006 121</b>
<b>57</b>	<b>82,7</b>							
<b>F3R</b>	<b>791, 797</b> 03.1999 → 08.2003	B	4	1998 cm <sup>3</sup>	2V	80-85 kW (109-115 PS)	9,7	93,00 mm
	IN [2] EX [2]	40,2 x 8 x 107,0 32,6 x 8 x 107,0	S - - A/S - -	- 45° - - - 45° - VS -	1 - III 1 - III	77 01 466 606 77 01 466 607		<b>510201</b> <b>510202</b>
	[50]	∅ 8 mm						<b>KK-8H</b>
	IN/EX [4]	13,07 x 8 x 37,7	B1					<b>81-47103</b>
						77 00 106 359		<b>50 006 121</b>
	[8]	M 35 x 26,5 x 26,5				77 00 100 939		<b>50 006 427</b>
<b>58</b>	<b>82,7</b>							
<b>F4R</b>	<b>700, 701</b> → 10.2002	B	4	1998 cm <sup>3</sup>	4V	103 kW (140 PS)	9,8	93,00 mm
<b>F4R</b>	<b>740, 741, 744, 746, 747, 780</b> 09.2001 → 07.2010	B	4	1998 cm <sup>3</sup>	4V	99-103 kW (135-140 PS)		93,00 mm

40 355 6..

Fortsetzung nächste Seite / continued on next page / suite page suivante / continuación página próxima / Продолжение на следующей странице

					Reference	Item No.		
	IN [2] EX [2]	33,4 x 5,5 x 110,1 28,9 x 5,5 x 108,9	S - - RA/S- -	- 45° - - - 45° - -	1 - III 1 - III	77 01 471 279 77 01 474 287 77 01 471 280 77 01 473 101 77 01 474 286 77 01 478 130	<b>539011</b> <b>539014</b>	
	IN/EX [4]	11,07 x 5,5 x 40,6	B1			77 00 109 151	<b>81-5136</b> (1)	
	(1)	ohne Ventilschaftabdichtung/without valve stem gasket/sans joint de tige de soupape/sin junta de vástago de válvula/без уплотнения стержня клапана						
	ES AS					77 00 108 609 77 00 108 610	<b>50 006 117</b> <b>50 006 123</b>	
	[8]	H 12 x 39 x 39				77 00 107 555	<b>50 006 437</b>	
	[4]					77 00 107 556 82 00 115 605	<b>50 006 486</b>	

**59** **82,7**

<b>F4P</b>	<b>720, 722, 760, 770, 774</b>	B	4	1783 cm <sup>3</sup>	4V	85-89 kW	(115-121 PS)	9,8	83,00 mm
<b>F4R Euro 4</b>	<b>766, 767</b>	B (A)	4	1998 cm <sup>3</sup>	4V	125 kW	(170 PS)	9,5	93,00 mm
<b>F4R</b>	<b>722</b>	B	4	1998 cm <sup>3</sup>	4V	88 kW	(120 PS)	9,8	93,00 mm
<b>F4R</b>	<b>774, 786, 794, 795, 797, 800, 811, 886, 887</b>	B (LA)	4	1998 cm <sup>3</sup>	4V	120-169 kW	(163-230 PS)		93,00 mm
<b>F4R</b>	<b>760, 761, 762, 763, 764, 765, 776, 784, 787, 796</b>	B (A)	4	1998 cm <sup>3</sup>	4V	120-125 kW	(163-170 PS)	9,5	93,00 mm
<b>F4R</b>	<b>714, 715, 720, 770, 771, 790, 792, 820, 830</b>	B	4	1998 cm <sup>3</sup>	4V	86-148 kW	(117-200 PS)		93,00 mm
<b>F4Rt 774 Euro 4</b>	08.2003 →	B	4	1998 cm <sup>3</sup>	4V	86-148 kW	(117-200 PS)		93,00 mm
<b>F4Rt 774 Euro 4</b>	→ 10.2009	B (A)	4	1998 cm <sup>3</sup>	4V	165 kW	(224 PS)	9	93,00 mm
<b>F4Rt 811 Euro 4</b>		B (A)	4	1998 cm <sup>3</sup>	4V	125 kW	(170 PS)	9,5	93,00 mm

40 021 6... 40 355 6..

	IN [2] EX [2]	33,4 x 5,5 x 110,1 28,9 x 5,5 x 108,9	S - - RA/S- -	- 45° - - - 45° - -	1 - III 1 - III	77 01 471 279 77 01 474 287 77 01 471 280 77 01 473 101 77 01 474 286 77 01 478 130	<b>539011</b> <b>539014</b>	
	IN/EX [4]	11,07 x 5,5 x 40,6	B1			77 00 109 151	<b>81-5136</b> (1)	
	(1)	ohne Ventilschaftabdichtung/without valve stem gasket/sans joint de tige de soupape/sin junta de vástago de válvula/без уплотнения стержня клапана						
	[8]	H 12 x 39 x 39				77 00 107 555	<b>50 006 437</b>	
	[4]					77 00 107 556 82 00 115 605	<b>50 006 486</b>	

**60** **82,7**

<b>F3R</b>	<b>728, 729</b>	B	4	1998 cm <sup>3</sup>	2V	84 kW	(114 PS)	9,8	93,00 mm
	→ 01.2001								

Fortsetzung nächste Seite / continued on next page / suite page suivante / continuación página próxima / Продолжение на следующей странице



					Reference	Item No.
IN [2]	40,0 x 8 x 115,5	S - -	- 45° - -	1 - III	77 00 112 413 77 01 468 960 77 01 471 713	<b>511015</b>
EX [2]	32,6 x 8 x 115,3	A/S - -	- 45° - -	1 - III	77 00 112 412 77 01 468 961 77 01 471 714	<b>511016</b>
[50]	Ø 8 mm					<b>KK-8H</b>
IN/EX [4]	13,07 x 8 x 37,7	B1				<b>81-47103</b>
[8]	M 35 x 26,5 x 26,5				77 00 100 939	<b>50 006 427</b>

**61** **82,7**

F3P	674 → 02.2001	B	4	1783 cm <sup>3</sup> 2V	69 kW	(94 PS) 9,7	83,00 mm
IN [2]	40,0 x 8 x 115,5	S - -	- 45° - -	1 - III	77 00 112 413 77 01 468 960 77 01 471 713	<b>511015</b>	
IN [2]	40,2 x 8 x 107,0	S - -	- 45° - -	1 - III	77 01 466 606	<b>510201</b>	
EX [2]	32,6 x 8 x 107,0	A/S - -	- 45° - VS -	1 - III	77 01 466 607	<b>510202</b>	
EX [2]	32,6 x 8 x 115,3	A/S - -	- 45° - -	1 - III	77 00 112 412 77 01 468 961 77 01 471 714	<b>511016</b>	
[50]	Ø 8 mm					<b>KK-8H</b>	
IN/EX [4]	13,07 x 8 x 37,7	B1				<b>81-47103</b>	

**62** **82,7**

F3R	768 → 02.2001	B	4	1998 cm <sup>3</sup> 2V	84 kW	(114 PS) 9,8	93,00 mm
IN [2]	40,0 x 8 x 115,5	S - -	- 45° - -	1 - III	77 00 112 413 77 01 468 960 77 01 471 713	<b>511015</b>	
EX [2]	32,6 x 8 x 115,3	A/S - -	- 45° - -	1 - III	77 00 112 412 77 01 468 961 77 01 471 714	<b>511016</b>	
[50]	Ø 8 mm					<b>KK-8H</b>	
IN/EX [4]	13,07 x 8 x 37,7	B1				<b>81-47103</b>	
					77 00 106 359	<b>50 006 121</b>	

**63** **82,7**

F5R	740 → 08.2003	B	4	1998 cm <sup>3</sup> 4V	103 kW	(140 PS) 10	93,00 mm
[8]	H 12 x 39 x 39					77 00 107 555	<b>50 006 437</b>

					Reference	Item No.	
<b>64</b>	<b>82,7</b>						
<b>F4P</b>	<b>771, 772, 775</b>	B	4	1783 cm <sup>3</sup>	4V	85-89 kW (116-121 PS) 9,8	83,00 mm
40 021 6..							
	IN [2]	33,4 x 5,5 x 110,1	S - -	- 45° - -	1 - III	77 01 471 279 77 01 474 287	<b>539011</b>
	EX [2]	28,9 x 5,5 x 108,9	RA/S- -	- 45° - -	1 - III	77 01 471 280 77 01 473 101 77 01 474 286 77 01 478 130	<b>539014</b>
	IN/EX [4]	11,07 x 5.5 x 40,6	B1			77 00 109 151	<b>81-5136</b> (1)
(1) ohne Ventilschaftabdichtung/without valve stem gasket/sans joint de tige de soupape/sin junta de vástago de válvula/без уплотнения стержня клапана							
	[4]					77 00 107 556 82 00 115 605	<b>50 006 486</b>
<b>65</b>	<b>82,7</b>						
<b>F4P</b>	<b>773</b>	B	4	1783 cm <sup>3</sup>	4V	85-89 kW (116-121 PS) 9,8	83,00 mm
<b>F4R</b>	<b>896, 897</b>	B (LA)	4	1998 cm <sup>3</sup>	4V	125 kW (170 PS)	93,00 mm
<b>F4R</b>	<b>867</b>	B	4	1998 cm <sup>3</sup>	4V	108 kW (147 PS) 10	93,00 mm
40 021 6..							
	IN [2]	33,4 x 5,5 x 110,1	S - -	- 45° - -	1 - III	77 01 471 279 77 01 474 287	<b>539011</b>
	EX [2]	28,9 x 5,5 x 108,9	RA/S- -	- 45° - -	1 - III	77 01 471 280 77 01 473 101 77 01 474 286 77 01 478 130	<b>539014</b>
	IN/EX [4]	11,07 x 5.5 x 40,6	B1			77 00 109 151	<b>81-5136</b> (1)
(1) ohne Ventilschaftabdichtung/without valve stem gasket/sans joint de tige de soupape/sin junta de vástago de válvula/без уплотнения стержня клапана							
<b>66</b>	<b>82,7</b>						
<b>F4R</b>	<b>712, 713, 730, 736</b>	B	4	1998 cm <sup>3</sup>	4V	95-126 kW (129-172 PS)	93,00 mm
<b>F4R Euro 3</b>	<b>738</b>	B	4	1998 cm <sup>3</sup>	4V	124-132 kW (168-180 PS) 11	93,00 mm
40 355 6..							
	IN [2]	33,4 x 5,5 x 110,1	S - -	- 45° - -	1 - III	77 01 471 279 77 01 474 287	<b>539011</b>
	EX [2]	28,9 x 5,5 x 108,9	RA/S- -	- 45° - -	1 - III	77 01 471 280 77 01 473 101 77 01 474 286 77 01 478 130	<b>539014</b>
	IN/EX [4]	11,07 x 5.5 x 40,6	B1			77 00 109 151	<b>81-5136</b> (1)
(1) ohne Ventilschaftabdichtung/without valve stem gasket/sans joint de tige de soupape/sin junta de vástago de válvula/без уплотнения стержня клапана							
	ES AS					77 00 115 267 82 00 032 853	<b>50 006 101</b> <b>50 006 102</b>
	[8]	H 12 x 39 x 39				77 00 107 555	<b>50 006 437</b>
Fortsetzung nächste Seite / continued on next page / suite page suivante / continuación página próxima / Продолжение на следующей странице							

**R**



					Reference	Item No.	
[4]					77 00 107 556 82 00 115 605	<b>50 006 486</b>	
<b>67</b>	<b>83</b>						
<b>N7Q</b>	<b>700, 704, 710</b>	08.1995 → 03.2001	B	4	1948 cm <sup>3</sup> 4V	100-102 kW (136-139 PS) 10,5	90,00 mm
<b>N7Q</b>	<b>711</b>	07.1996 → 12.2000	B	4	1948 cm <sup>3</sup> 4V	100 kW (136 PS) 10,5	90,00 mm
IN [2]	31,0 x 7 x 104,1	S - Cr -	- 45° -	-	22 - III	74 38 610 007	<b>47145</b>
EX [2]	27,0 x 7 x 103,3	A/S - Cr -	- 45° -	VS -	22 - III	74 38 610 008	<b>47130</b>
[50]	∅ 7 mm						<b>MK-7H</b>
IN/EX [6]	11,99 x 7 x 45,0	G1					<b>81-47105</b>
[8]	H 32 x 26					7439207830	<b>50 007 605</b>
<b>68</b>	<b>84</b>						
<b>M9R</b>	<b>610, 615, 630, 700, 721, 722, 724, 740, 742, 744, 750, 760, 761, 762, 763, 782, 800, 802, 804, 809, 812, 814, 815, 816, 817, 820, 824, 830, 832, 844, 846, 855</b>	D (LA)	4	1995 cm <sup>3</sup> 4V	66-132 kW (90-180 PS)	90,00 mm	
<b>M9R Euro 4</b>	<b>780, 786, 805, 856, 859, 862, 865, 866</b>	D (LA)	4	1995 cm <sup>3</sup> 4V	66-127 kW (90-173 PS)	90,00 mm	
40 262 6..., 40 996 6..							
IN [2]	27,7 x 6 x 104,0	S - -	- 45° -	-	22 - III	77 01 476 596	<b>539024</b>
EX [2]	26,0 x 6 x 103,8	A/S - -	- 45° -	-	22 - III	77 01 476 595	<b>539025</b>
[50]	∅ 6 mm						<b>MK-6H</b>
IN/EX [4]	11,05 x 6 x 42,4	B1					<b>81-51002</b> <small>NEW</small>
[8]	H 12 x 34,6 x 34,6					77 01 062 312	<b>50 006 432</b>
<b>69</b>	<b>84</b>						
<b>M9R Euro 5</b>	<b>692</b>	D (A)	4	1995 cm <sup>3</sup> 4V	84 kW (114 PS) 15,5	90,00 mm	
40 996 6..							
IN/EX [4]	11,05 x 6 x 42,4	B1					<b>81-51002</b> <small>NEW</small>
<b>70</b>	<b>85</b>						
<b>M9T Euro 5</b>	<b>670, 672, 686, 690, 698, 700, 702, 880, 890, 898</b>	D (A)	4	2298 cm <sup>3</sup> 4V	74-120 kW (100-163 PS) 16	101,30 mm	
<b>M9T</b>	<b>678, 680</b>	D (A)	4	2298 cm <sup>3</sup> 4V	107 kW (146 PS) 16	101,30 mm	
<b>M9T Euro 4</b>	<b>676, 692, 694, 696, 896</b>	D (A)	4	2298 cm <sup>3</sup> 4V	74-110 kW (101-150 PS) 16	101,30 mm	
<b>M9T Euro 4/5</b>	<b>706, 870</b>	D (A)	4	2299 cm <sup>3</sup> 4V	74-125 kW (100-170 PS) 16	101,30 mm	
97 504 6..							
IN [2]	27,7 x 6 x 104,0	S - -	- 45° -	-	22 - III	77 01 476 596	<b>539024</b>
EX [2]	26,0 x 6 x 103,8	A/S - -	- 45° -	-	22 - III	77 01 476 595	<b>539025</b>
[50]	∅ 6 mm						<b>MK-6H</b>
Fortsetzung nächste Seite / continued on next page / suite page suivante / continuación página próxima / Продолжение на следующей странице							



					Reference	Item No.	
	IN/EX [4]	11,05 x 6 x 42,4	B1			<b>81-51002</b> <small>NEW</small>	
	[8]	H 12 x 34,6 x 34,6			77 01 062 312	<b>50 006 432</b>	
<b>71</b>		<b>86</b>					
<b>F5R</b>		<b>700, 701</b>	B	4	1998 cm <sup>3</sup> 4V	103 kW (140 PS) 10 86,00 mm	
	[8]	H 12 x 39 x 39			77 00 107 555	<b>50 006 437</b>	
<b>72</b>		<b>86</b>					
<b>J8S</b>		<b>610, 612, 708, 738, 772</b>					
		04.1984 → 10.1996 D (LA)	4	2068 cm <sup>3</sup>	2V 63-66 kW (86-90 PS)	89,00 mm	
<b>J8S</b>		<b>240, 702, 712, 760, 774, 776, 778</b>					
		02.1982 → 10.1996 D (A)	4	2068 cm <sup>3</sup>	2V 63-66 kW (86-90 PS)	89,00 mm	
<b>J8S</b>		<b>330, 620, 711, 758</b>					
		11.1981 → 07.1998 D	4	2068 cm <sup>3</sup>	2V 44-53 kW (60-72 PS) 21,5	89,00 mm	
<b>852</b>		<b>710, 720, 750</b>					
		03.1980 → 06.1994 D	4	2068 cm <sup>3</sup>	2V 43-49 kW (58-67 PS) 21,5	89,00 mm	
<b>852</b>							
		10.1980 → 12.1983 D	4	2068 cm <sup>3</sup>	2V 47 kW (64 PS) 21,5	89,00 mm	
90 436 6.., 93 523 7..							
	IN [2]	40,3 x 8 x 111,6	S - -	- 45° - VS -	1 - III	77 00 663 545 77 00 692 312 77 01 461 338	<b>515319</b>
	[50]	Ø 8 mm					<b>KK-8H</b>
<b>73</b>		<b>86</b>					
<b>J8S</b>		<b>600, 704, 706, 740, 784</b>					
		04.1984 → 09.1995 D	4	2068 cm <sup>3</sup>	2V 46-53 kW (63-72 PS)	89,00 mm	
93 523 7..							
	IN [2]	40,3 x 8 x 111,6	S - -	- 45° - VS -	1 - III	77 00 663 545 77 00 692 312 77 01 461 338	<b>515319</b>
	[50]	Ø 8 mm					<b>KK-8H</b>
		492 mm				77 00 737 701	<b>50 006 274</b>
<b>74</b>		<b>86</b>					
<b>J8S</b>		<b>714, 786, 788</b>					
		03.1986 → 06.1994 D (A)	4	2068 cm <sup>3</sup>	2V 65 kW (88 PS)	89,00 mm	
<b>J8S</b>		<b>736</b>					
		06.1989 → 12.1992 D	4	2068 cm <sup>3</sup>	2V 51 kW (69 PS) 21,5	89,00 mm	
90 436 6.., 93 523 7..							
	IN [2]	40,3 x 8 x 111,6	S - -	- 45° - VS -	1 - III	77 00 663 545 77 00 692 312 77 01 461 338	<b>515319</b>
	[50]	Ø 8 mm					<b>KK-8H</b>
		492 mm				77 00 699 231	<b>50 006 273</b>

R

					Reference	Item No.
<b>75</b>						
L7X	<b>700, 701, 727</b> → 10.2002	B	6	2946 cm <sup>3</sup> 4V	140-142 kW (190-194 PS) 10,5	82,60 mm
	IN [2] EX [2]	33,8 x 6 x 108,4 31,5 x 6 x 107,8	S - Cr - A/S - Cr -	- 45° - - 45° - VS -	1 - III 1 - III	537121 537122
<b>76</b>						
G8T	<b>706, 752, 790, 794</b> 11.1995 → 03.2001	D	4	2188 cm <sup>3</sup> 3V	61 kW (83 PS) 23	92,00 mm
94 743 6.., 94 743 7..						
	[50]	Ø 7 mm				MK-7H
					77 00 869 327	50 006 286
	[12]	H 15 x 42,8 x 42,8			77 00 858 606	50 006 431
	[4]				77 00 856 805	50 006 429
<b>77</b>						
G8T	<b>760</b> 03.1996 → 03.2001	D (LA)	4	2188 cm <sup>3</sup> 3V	83 kW (113 PS) 22	92,00 mm
	[50]	Ø 7 mm				MK-7H
	IN [4] EX [4]	12,06 x 7 x 42,0 12,06 x 7 x 49,0	B1 B1			81-5133 81-5134
					77 00 869 325	50 006 188
	[12]	H 15 x 42,8 x 42,8			77 00 858 606	50 006 431
<b>78</b>						
G8T	<b>740</b> 07.1996 → 12.2000	D (LA)	4	2188 cm <sup>3</sup> 3V	83 kW (113 PS) 22	92,00 mm
G8T	<b>716</b> → 10.2000	D (A)	4	2188 cm <sup>3</sup> 3V	83 kW (113 PS) 22	92,00 mm
	[50]	Ø 7 mm				MK-7H
					77 00 869 325	50 006 188
	[12]	H 15 x 42,8 x 42,8			77 00 858 606	50 006 431
	[4]				77 00 856 805	50 006 429
<b>79</b>						
G8T	<b>714</b> → 10.2000	D (LA)	4	2188 cm <sup>3</sup> 3V	83 kW (113 PS) 22	92,00 mm
	[50]	Ø 7 mm				MK-7H

Fortsetzung nächste Seite / continued on next page / suite page suivante / continuación página próxima / Продолжение на следующей странице

					Reference	Item No.
					77 00 869 325	<b>50 006 188</b>
[12]	H 15 x 42,8 x 42,8				77 00 858 606	<b>50 006 431</b>

<b>80</b>		<b>87</b>								
<b>G9T Euro 3</b>	<b>702</b>		D (A)	4	2188 cm <sup>3</sup>	4V	83-110 kW	(113-150 PS)	18	92,00 mm
<b>G9T Euro 3</b>	<b>742, 743</b>		D (LA)	4	2188 cm <sup>3</sup>	4V	110 kW	(150 PS)	18	92,00 mm
<b>G9T</b>	<b>607, 642, 700, 703, 706, 707, 710, 712, 722, 750</b>		D (LA)	4	2188 cm <sup>3</sup>	4V	66-110 kW	(90-150 PS)		92,00 mm
<b>G9T Euro 4</b>	<b>600, 605, 606, 645</b>		D (A)	4	2188 cm <sup>3</sup>	4V	78-102 kW	(106-139 PS)	18	92,00 mm
<b>G9T</b>	<b>720</b>		D (A)	4	2188 cm <sup>3</sup>	4V	66 kW	(90 PS)	18	92,00 mm

99 433 6.., 99 469 6..

	IN [2] EX [2]	30,6 x 6 x 123,2 29,5 x 6 x 123,0	S - - A/S - -	- 45° - - - 45° - -	22 - III 22 - III	77 01 472 669 77 01 472 670	<b>539020</b> <b>539021</b>
	IN/EX [4]	11,04 x 6 x 50,0	B1			82 00 562 080	<b>81-5332</b>
		ES AS AS ES				82 00 019 181 82 00 019 183 82 00 019 183 82 00 019 181	<b>50 007 118</b> <b>50 007 123</b> <b>50 007 124</b> (1) <b>50 007 126</b> (1)

(1) gegossene Version / cast Version / version coule / versión fundida / литая версия

<b>81</b>		<b>88</b>								
<b>J5R</b>	<b>716, 718, 722, 726, 728, A7</b>		B	4	1995 cm <sup>3</sup>	2V	57-62 kW	(78-84 PS)		82,00 mm
<b>J6R</b>	<b>234, 236, 706, 707, 710, 712, 713, 714, 715, 716, 726, 734, 758, 759, 760, 762, 763, 792, 793</b>		B	4	1995 cm <sup>3</sup>	2V	74-81 kW	(101-110 PS)		82,00 mm
<b>J7R</b>	<b>756</b>		B (A)	4	1995 cm <sup>3</sup>	2V	119 kW	(162 PS)	8,5	82,00 mm
<b>J7R</b>	<b>721</b>		B	4	1995 cm <sup>3</sup>	3V	103 kW	(140 PS)	9,3	82,00 mm
<b>J7R</b>	<b>720, 726, 740, 754</b>		B	4	1995 cm <sup>3</sup>	3V	98-103 kW	(133-140 PS)	9,3	82,00 mm
<b>J7R</b>	<b>752</b>		B (A)	4	1995 cm <sup>3</sup>	2V	129 kW	(175 PS)	8	82,00 mm
<b>J7R</b>	<b>768</b>		B	4	1995 cm <sup>3</sup>	2V	76 kW	(103 PS)	9,2	82,00 mm
<b>J7R</b>	<b>722, 723, 732, 733, 746, 747, 750, 751, 760</b>		B	4	1995 cm <sup>3</sup>	2V	77-88 kW	(105-120 PS)		82,00 mm
<b>J7T</b>	<b>706, 707, 708, 714, 715, 730, 731, 754, 780, 782</b>		B	4	2165 cm <sup>3</sup>	2V	67-91 kW	(91-124 PS)		89,00 mm
<b>J7T</b>	<b>760</b>		B	4	2165 cm <sup>3</sup>	3V	101 kW	(137 PS)	9,2	89,00 mm
<b>J7T</b>	<b>600, 718, 732, 733, 755, 762, 770, 772, 773, 776, 788</b>		B	4	2165 cm <sup>3</sup>	2V	67-85 kW	(91-116 PS)		89,00 mm
<b>Z7V</b>	<b>709, 711</b>		B	6	2664 cm <sup>3</sup>	2V	104 kW	(141 PS)	9,2	73,00 mm
<b>112</b>			B	6	2664 cm <sup>3</sup>	2V	92-96 kW	(125-131 PS)	8,65	73,00 mm
<b>140</b>			B	6	2664 cm <sup>3</sup>	2V	105 kW	(143 PS)	9,2	73,00 mm
<b>829</b>	<b>710</b>		B	4	1995 cm <sup>3</sup>	2V	81 kW	(110 PS)	9,2	82,00 mm

90 056 8.., 90 063 7..

Fortsetzung nächste Seite / continued on next page / suite page suivante / continuación página próxima / Продолжение на следующей странице

					Reference	Item No.	
	IN [2] EX [2]	43,9 x 8 x 112,0 37,0 x 8 x 111,3	S - - A - Cr -	- 30° - - - 45° - VS -	1 - III 1 - III	77 01 460 147 79 00 000 681	<b>536226</b> <b>538930</b>
	[50]	∅ 8 mm					<b>KK-8H</b>

**82** **89**

<b>G9U Euro 3</b>	<b>720, 724, 730, 750, 754</b>	D (LA)	4	2464 cm <sup>3</sup>	4V	73-99 kW (99-135 PS)	99,00 mm
<b>G9U Euro 4</b>	<b>630, 632, 650</b>	D (LA)	4	2464 cm <sup>3</sup>	4V	74-107 kW (101-146 PS)	99,00 mm

40 079 6..., 40 271 6..., 40 272 6..

	IN [2] EX [2]	30,6 x 6 x 123,2 29,5 x 6 x 123,0	S - - A/S - -	- 45° - - - 45° - -	22 - III 22 - III	77 01 472 669 77 01 472 670	<b>539020</b> <b>539021</b>
	IN/EX [4]	11,04 x 6 x 50,0	B1			82 00 562 080	<b>81-5332</b>
		ES AS AS ES				82 00 019 181 82 00 019 183 82 00 019 183 82 00 019 181	<b>50 007 118</b> <b>50 007 123</b> <b>50 007 124</b> (1) <b>50 007 126</b> (1)

(1) gegossene Version / cast Version / version coule / versión fundida / литая версия

**83** **91**

<b>Z7W</b>	<b>700, 706, 707, 712, 713, 717</b>	06.1987 → 10.1996	B	6	2849 cm <sup>3</sup>	2V	110-115 kW (150-156 PS)	9,5	73,00 mm
<b>Z7W</b>	<b>702, 709</b>	06.1986 → 12.1992	B	6	2849 cm <sup>3</sup>	2V	100-110 kW (136-150 PS)	9,5	73,00 mm

	IN [2] EX [2]	43,9 x 8 x 112,0 37,0 x 8 x 111,3	S - - A - Cr -	- 30° - - - 45° - VS -	1 - III 1 - III	77 01 460 147 79 00 000 681	<b>536226</b> <b>538930</b>
	[50]	∅ 8 mm					<b>KK-8H</b>

**84** **93**

<b>S8U</b>	<b>720, 722, 730, 731</b>	01.1981 → 03.2001	D	4	2445 cm <sup>3</sup>	2V	50-53 kW (68-72 PS)	90,00 mm	
<b>S8U</b>	<b>762</b>	12.1992 → 07.1996	D (LA)	4	2500 cm <sup>3</sup>	2V	83 kW (113 PS)	21	92,00 mm
<b>S8U</b>	<b>742, 750, 752, 758, 780</b>	05.1989 → 03.2001	D	4	2499 cm <sup>3</sup>	2V	55-58 kW (75-79 PS)	22	92,00 mm
<b>S8U</b>	<b>770</b>	→ 01.2001	D (A)	4	2499 cm <sup>3</sup>	2V	59 kW (80 PS)	22,5	92,00 mm
<b>S9U</b>	<b>702, 714, 740</b>	01.1994 → 07.1998	D (A)	4	2499 cm <sup>3</sup>	2V	69-72 kW (94-98 PS)		92,00 mm

93 378 7..., 93 911 7..., 94 382 6..., 94 383 6..

	IN [2] EX [2]	41,0 x 8 x 120,8 36,7 x 8 x 122,1	S - Cr - A/S - Cr -	- 30° - - - 45° - -	9 - III 9 - III	77 01 030 863 77 01 462 678 77 01 463 603 77 01 467 249	<b>171120</b> <b>171100</b>	(1)
	[50] [50]	∅ 8 mm ∅ 8 mm				50 01 001 245	<b>RK-8</b> <b>RK-8H</b>	
	IN/EX [4]	13,07 x 8.02 x 60,0	G1			50 01 001 581	<b>81-17114</b>	(2)

(2) ohne Ventilschaftabdichtung/without valve stem gasket/sans joint de tige de soupape/sin junta de vástago de válvula/без уплотнения стержня клапана

					Reference	Item No.	
<b>85</b>		<b>93</b>					
<b>8140.61.2300</b>		→ 07.1998	D	4	2445 cm <sup>3</sup> 2V	52 kW (71 PS) 21	90,00 mm
<b>8140.61.240</b>		10.1981 → 03.2001	D (A)	4	2445 cm <sup>3</sup> 2V	51 kW (69 PS) 21:1	90,00 mm
93 378 7..., 93 911 7..							
	IN [2]	41,0 x 8 x 120,8	S - Cr -	- 30° -	- 9 - III	77 01 030 863 77 01 462 678 77 01 463 603	<b>171120</b>
	EX [2]	34,5 x 8 x 122,0	A/S - Cr -	- 45° -	- 9 - III		<b>17063</b>
	[50] [50]	∅ 8 mm ∅ 8 mm				50 01 001 245	<b>RK-8</b> <b>RK-8H</b>
	IN/EX [4]	13,07 x 8.02 x 60,0	G1			50 01 001 581	<b>81-17114</b> (1)
	(1) ohne Ventilschaftabdichtung/without valve stem gasket/sans joint de tige de soupape/sin junta de vástago de válvula/без уплотнения стержня клапана						
<b>86</b>		<b>93</b>					
<b>8140.21.235</b>		01.1986 → 06.1994	D (A)	4	2445 cm <sup>3</sup> 2V	68 kW (92 PS) 18:1	90,00 mm
	IN [2]	41,0 x 8 x 120,8	S - Cr -	- 30° -	- 9 - III	77 01 030 863 77 01 462 678 77 01 463 603	<b>171120</b>
	EX [2]	34,5 x 8 x 122,0	A/S - Cr -	- 45° -	- 9 - III		<b>17063</b>
	[50] [50]	∅ 8 mm ∅ 8 mm				50 01 001 245	<b>RK-8</b> <b>RK-8H</b>
	IN/EX [4]	13,02 x 8.02 x 56,0	G1			50 01 001 581	<b>81-17116</b>
	IN/EX [4]	13,07 x 8.02 x 56,0	G1				<b>81-17115</b>
	IN/EX [4]	13,07 x 8.02 x 60,0	G1				<b>81-17114</b> (1)
	IN/EX [4]	13,12 x 8 x 56,0	G1				<b>81-5611</b>
	(1) ohne Ventilschaftabdichtung/without valve stem gasket/sans joint de tige de soupape/sin junta de vástago de válvula/без уплотнения стержня клапана						
							<b>50 006 340</b>
<b>87</b>		<b>93</b>					
<b>8140.27.2500</b>		→ 07.1998	D (A)	4	2499 cm <sup>3</sup> 2V	69 kW (94 PS)	92,00 mm
<b>8140.27.2510</b>		→ 07.1998	D (A)	4	2499 cm <sup>3</sup> 2V	69 kW (94 PS)	92,00 mm
<b>8140.27.2580</b>		→ 07.1998	D (A)	4	2499 cm <sup>3</sup> 2V	72 kW (98 PS) 22:1	92,00 mm
<b>8140.27.2582</b>		01.1986 → 07.1996	D (A)	4	2499 cm <sup>3</sup> 2V	68-78 kW (92-106 PS) 18,5:1	92,00 mm
<b>8140.47.2785 Euro 1</b>			D (LA)	4	2499 cm <sup>3</sup> 2V	85 kW (116 PS) 18,5:1	92,00 mm
94 382 6..., 94 383 6..							
	IN [2]	41,0 x 8 x 120,8	S - Cr -	- 30° -	- 9 - III	77 01 030 863 77 01 462 678 77 01 463 603	<b>171120</b>
	EX [2]	34,5 x 8 x 122,0	A/S - Cr -	- 45° -	- 9 - III		<b>17063</b>
	EX [2]	36,0 x 8 x 122,0	A/S - Cr -	- 45° -	- 9 - III		<b>171055</b>
	EX [2]	36,7 x 8 x 122,0	I/S - Cr -	- 45° -	- 9 - III		<b>171016</b> (1)
	EX [2]	36,7 x 8 x 122,1	A/S - Cr -	- 45° -	- 9 - III	77 01 467 249	<b>171100</b> (2)
	(1) OES specification						
	(2) IAM specification						
	[50] [50]	∅ 8 mm ∅ 8 mm				50 01 001 245	<b>RK-8</b> <b>RK-8H</b>
	IN/EX [4]	13,02 x 8.02 x 56,0	G1			50 01 001 581	<b>81-17116</b>
	IN/EX [4]	13,07 x 8.02 x 56,0	G1				<b>81-17115</b>
	IN/EX [4]	13,07 x 8.02 x 60,0	G1				<b>81-17114</b> (3)
	IN/EX [4]	13,12 x 8 x 56,0	G1				<b>81-5611</b>
Fortsetzung nächste Seite / continued on next page / suite page suivante / continuación página próxima / Продолжение на следующей странице							

**R**



					Reference	Item No.	
(3)	ohne Ventilschaftabdichtung/without valve stem gasket/sans joint de tige de soupape/sin junta de vástago de válvula/без уплотнения стержня клапана						
[8]	M 40 x 32					<b>50 006 180</b>	

## 88

**8140.47.2530 Euro 1** 10.1991 → 07.1996 D (LA) 4 2499 cm<sup>3</sup> 2V 85 kW (116 PS) 18,5:1 92,00 mm  
94 382 6..., 94 383 6..

IN [2]	41,0 x 8 x 120,8	S - Cr -	- 30° - -	9 - III	77 01 030 863 77 01 462 678 77 01 463 603	<b>171120</b>
EX [2]	34,5 x 8 x 122,0	A/S - Cr -	- 45° - -	9 - III		<b>17063</b>
EX [2]	36,0 x 8 x 122,0	A/S - Cr -	- 45° - -	9 - III		<b>171055</b>
EX [2]	36,7 x 8 x 122,0	I/S - Cr -	- 45° - -	9 - III		<b>171016</b> (1)
EX [2]	36,7 x 8 x 122,1	A/S - Cr -	- 45° - -	9 - III	77 01 467 249	<b>171100</b> (2)
(1) OES specification						
(2) IAM specification						
[50]	Ø 8 mm				50 01 001 245	<b>RK-8</b>
[50]	Ø 8 mm					<b>RK-8H</b>
IN/EX [4]	13,02 x 8.02 x 56,0	G1			50 01 001 581	<b>81-17116</b>
IN/EX [4]	13,07 x 8.02 x 56,0	G1				<b>81-17115</b>
IN/EX [4]	13,07 x 8.02 x 60,0	G1				<b>81-17114</b> (3)
IN/EX [4]	13,12 x 8 x 56,0	G1				<b>81-5611</b>
(3) ohne Ventilschaftabdichtung/without valve stem gasket/sans joint de tige de soupape/sin junta de vástago de válvula/без уплотнения стержня клапана						
						<b>50 007 054</b> <small>NEW</small>
[8]	M 40 x 32					<b>50 006 180</b>

## 89

**S8U 763** 12.1992 → 07.1996 D (LA) 4 2500 cm<sup>3</sup> 2V 83 kW (113 PS) 21 92,00 mm

IN [2]	41,0 x 8 x 120,8	S - Cr -	- 30° - -	9 - III	77 01 030 863 77 01 462 678 77 01 463 603	<b>171120</b>
EX [2]	34,5 x 8 x 122,0	I/S - Cr -	- 45° - -	1 - III	77 01 203 675	<b>17064</b>
[50]	Ø 8 mm				50 01 001 245	<b>RK-8</b>
[50]	Ø 8 mm					<b>RK-8H</b>
IN/EX [4]	13,02 x 8.02 x 56,0	G1			50 01 001 581	<b>81-17116</b>
IN/EX [4]	13,07 x 8.02 x 56,0	G1				<b>81-17115</b>
IN/EX [4]	13,07 x 8.02 x 60,0	G1				<b>81-17114</b> (1)
IN/EX [4]	13,12 x 8 x 56,0	G1				<b>81-5611</b>
(1) ohne Ventilschaftabdichtung/without valve stem gasket/sans joint de tige de soupape/sin junta de vástago de válvula/без уплотнения стержня клапана						

## 90

**8140.27.2590** 01.1994 → 09.1997 D (A) 4 2499 cm<sup>3</sup> 2V 69 kW (94 PS) 18,5:1 92,00 mm

IN [2]	41,0 x 8 x 120,8	S - Cr -	- 30° - -	9 - III	77 01 030 863 77 01 462 678 77 01 463 603	<b>171120</b>
EX [2]	36,0 x 8 x 122,0	A/S - Cr -	- 45° - -	9 - III		<b>171055</b>
EX [2]	36,7 x 8 x 122,0	I/S - Cr -	- 45° - -	9 - III		<b>171016</b> (1)
EX [2]	36,7 x 8 x 122,1	A/S - Cr -	- 45° - -	9 - III	77 01 467 249	<b>171100</b> (2)

Fortsetzung nächste Seite / continued on next page / suite page suivante / continuación página próxima / Продолжение на следующей странице

					Reference	Item No.
(1)	OES specification					
(2)	IAM specification					
[50] [50]	Ø 8 mm Ø 8 mm				50 01 001 245	<b>RK-8</b> <b>RK-8H</b>
IN/EX [4] IN/EX [4] IN/EX [4] IN/EX [4]	13,02 x 8.02 x 56,0 13,07 x 8.02 x 56,0 13,07 x 8.02 x 60,0 13,12 x 8 x 56,0	G1 G1 G1 G1			50 01 001 581	<b>81-17116</b> <b>81-17115</b> <b>81-17114</b> (3) <b>81-5611</b>
(3)	ohne Ventilschaftabdichtung/without valve stem gasket/sans joint de tige de soupape/sin junta de vástago de válvula/без уплотнения стержня клапана					
[8]	M 40 x 32					<b>50 006 180</b>

<b>91</b>		<b>93</b>							
<b>8140.67.2500</b>	→ 03.2001	D	4	2499 cm <sup>3</sup>	2V	55 kW	(75 PS)	22	92,00 mm
<b>8140.67.2510</b>	→ 07.1998	D	4	2499 cm <sup>3</sup>	2V	55 kW	(75 PS)	21	92,00 mm
<b>8140.67.2550</b>	→ 03.2001	D	4	2499 cm <sup>3</sup>	2V	55 kW	(75 PS)	21	92,00 mm
<b>8140.67.2580 Euro 2</b>	→ 03.2001	D	4	2499 cm <sup>3</sup>	2V	55 kW	(75 PS)	18,5	92,00 mm
EX [2] EX [2]	36,7 x 8 x 122,0 36,7 x 8 x 122,1	I/S - Cr - A/S - Cr -		- 45° - - 45° -	- -	9 - III 9 - III			<b>171016</b> (1) <b>171100</b> (2)
(1)	OES specification								
(2)	IAM specification								
[50] [50]	Ø 8 mm Ø 8 mm						50 01 001 245		<b>RK-8</b> <b>RK-8H</b>
IN/EX [4]	13,07 x 8.02 x 60,0	G1					50 01 001 581		<b>81-17114</b> (3)
(3)	ohne Ventilschaftabdichtung/without valve stem gasket/sans joint de tige de soupape/sin junta de vástago de válvula/без уплотнения стержня клапана								
									<b>50 007 054</b> <small>NEW</small>

<b>92</b>		<b>94,4</b>								
<b>8140.27.2565 Euro 1</b>	08.1990 → 08.1996	D (A)	4	2798 cm <sup>3</sup>	2V	78 kW	(106 PS)	18,5:1	100,00 mm	
IN [2]	41,0 x 8 x 120,8	S - Cr -		- 30° -	-	9 - III	77 01 030 863 77 01 462 678 77 01 463 603		<b>171120</b>	
IN [2]	41,0 x 8 x 121,9	A/S - Ni -		- 30° -	-	1 - III			<b>17080</b>	
EX [2]	34,5 x 8 x 121,9	A/S - Ni -		- 45° -	-	1 - III			<b>17081</b>	
EX [2]	36,0 x 8 x 122,0	A/S - Cr -		- 45° -	-	9 - III			<b>171055</b>	
EX [2]	36,7 x 8 x 122,0	I/S - Cr -		- 45° -	-	9 - III			<b>171016</b> (1)	
EX [2]	36,7 x 8 x 122,1	A/S - Cr -		- 45° -	-	9 - III	77 01 467 249		<b>171100</b> (2)	
(1)	OES specification									
(2)	IAM specification									
[50] [50]	Ø 8 mm Ø 8 mm						50 01 001 245		<b>RK-8</b> <b>RK-8H</b>	
IN/EX [4] IN/EX [4] IN/EX [4] IN/EX [4]	13,02 x 8.02 x 56,0 13,07 x 8.02 x 56,0 13,07 x 8.02 x 60,0 13,12 x 8 x 56,0	G1 G1 G1 G1					50 01 001 581		<b>81-17116</b> <b>81-17115</b> <b>81-17114</b> (3) <b>81-5611</b>	
(3)	ohne Ventilschaftabdichtung/without valve stem gasket/sans joint de tige de soupape/sin junta de vástago de válvula/без уплотнения стержня клапана									

Fortsetzung nächste Seite / continued on next page / suite page suivante / continuación página próxima / Продолжение на следующей странице

					Reference	Item No.
[8]	M 40 x 32					50 006 180

**93** **94,4**
**S9W Euro 2**
**702**

→ 09.2004

D (A)

4

 2799 cm<sup>3</sup> 2V

84 kW

(114 PS) 19

100,00 mm

94 526 6..., 94 701 6..

IN [2]	41,0 x 8 x 120,8	S - Cr -	- 30° - -	9 - III	77 01 030 863 77 01 462 678 77 01 463 603	<b>171120</b>
EX [2]	36,7 x 8 x 122,0	I/S - Cr -	- 45° - -	9 - III		<b>171016</b> (1)
EX [2]	36,7 x 8 x 122,1	A/S - Cr -	- 45° - -	9 - III	77 01 467 249	<b>171100</b> (2)
	(1) OES specification					
	(2) IAM specification					
[50]	∅ 8 mm				50 01 001 245	<b>RK-8</b>
[50]	∅ 8 mm					<b>RK-8H</b>
IN/EX [4]	13,02 x 8.02 x 56,0	G1				<b>81-17116</b>
IN/EX [4]	13,07 x 8.02 x 56,0	G1				<b>81-17115</b>
IN/EX [4]	13,07 x 8.02 x 60,0	G1			50 01 001 581	<b>81-17114</b> (3)
IN/EX [4]	13,12 x 8 x 56,0	G1				<b>81-5611</b>
	(3) ohne Ventilschaftabdichtung/without valve stem gasket/sans joint de tige de soupape/sin junta de vástago de válvula/без уплотнения стержня клапана					

**94** **102**
**MIDS 06.02.12 B**

10.1991 → 01.1995

D

6

 5490 cm<sup>3</sup> 2V

113-117 kW

(154-159 PS) 17:1

112,00 mm

**797-20**

06.1980 → 05.1991

D

6

 5496 cm<sup>3</sup> 2V

89-113 kW

(121-154 PS) 17,5:1

112,10 mm

**798-20**

09.1984 → 01.1995

D (A)

6

 5496 cm<sup>3</sup> 2V



113 kW

(154 PS) 17:1

112,10 mm

IN [2]	45,8 x 10 x 140,2	A/S - Cr -	- 30° - -	1 - III		<b>597673</b>
EX [2]	38,9 x 10 x 140,3	A - Cr -	- 45° - -	1 - III		<b>425351</b>
[50]	∅ 10 mm					<b>KK-10H</b>
IN [4]	16,00 x 10 x 86,0	G1				<b>81-59000</b>
EX [4]	16,00 x 10 x 67,0	G1				<b>81-59001</b>



		Cyl.		cm <sup>3</sup>		Comp. Ratio ε	kW	PS	Pos
									mm
A Plus	B	4	64,56 x 76,2	998	2	8,3:1	29-35	39-48	1
D 16 A7	B	4	75 x 90	1590	4	9,5	85	116	3
D 16 A8	B	4	75 x 90	1590	4	9,5:1	90	122	7
D 16 A9	B	4	75 x 90	1590	4	9,5	96	131	4
D 16 Z2	B	4	75 x 90	1590	4	9,1:1	82	112	7
F 18 A3	B	4	85 x 81,5	1850	4	9	85	115	17
F 20 Z1	B	4	85 x 88	1997	4	9	96	131	17
F 20 Z2	B	4	85 x 88	1997	4	9:1	85	115	17
F20A	B	4	85 x 88	1997	4	9:1	85	116	17
HR 492 HT	D (A)	4	92 x 90	2393	2	22	67	91	18
K 16	B	4	75 x 79	1396	4	9,5:1	76	103	2
K 16-1.6	B	4	80 x 79	1588	4	10,5:1	82	111	12
M 47 R	D (LA)	4	84 x 88	1950	4	19,5	85	116	14
Prima 80 T	D (A)	4	84,45 x 88,9	1994	2	16,5:1	60	82	15
TUD 3	D	4	75 x 77	1361	2	22,1	38	52	9
TUD 5	D	4	77 x 82	1527	2	23	42	57	11
XUD 7TE	D (A)	4	80 x 88	1769	2	22	64-65	87-88	13
11 K2A	B	4	75 x 63,3	1119	2	9,8:1	44	60	5
14 K2A	B	4	75 x 79	1396	2	9,5:1	55	75	6
14 K4C	B	4	75 x 79	1396	4	9,5	66-70	90-95	2
14 K4F	B	4	75 x 79	1396	4	9,5	76	103	8
14K2	B	4	75 x 79	1396	2	10,5	62-63	84-86	2
16 H	B	4	76,2 x 87,6	1598	2	9,6	61-75	83-102	10
18 K4F	B	4	80 x 89,3	1796	4	10,5	85-88	116-120	12
18 K4K	B	4	80 x 89,3	1796	4	10,5	107-110	146-150	12
20 H	B	4	84,5 x 89	1994	2	9,1:1	75-86	102-117	16

						Pos							Pos
<b>AUSTIN MONTEGO</b>							1.8 16V	→ 05.2005	18 K4K	B		12	
2.0 TD	09.1988 → 12.1993	Prima 80 T	D	15	<b>400 Hatchback (RT)</b>								
<b>CITYROVER</b>							414 Si	→ 03.2000	14 K4F	B		8	
1.4 Elegance	→ 12.2005	14K2	B	2	<b>400 (RT)</b>								
<b>COUPE</b>							414 Si	→ 03.2000	14 K4F	B		8	
1.8 16 V	→ 11.1999	18 K4K	B	12	<b>400 Tourer (XW)</b>								
<b>MAESTRO</b>							1.6 i	→ 11.1998	D 16 A8	B		7	
1.6	→ 01.1995	16 H	B	10	1.6 i	→ 11.1998	D 16 Z2	B			7		
1.6i	09.1988 → 12.1993	16 H	B	10	1.8 i	06.1996 → 11.1998	18 K4K	B			12		
2.0i	10.1984 → 12.1993	20 H	B	16	1.8 TD	→ 11.1998	XUD 7TE	D			13		
<b>MINI</b>							<b>400 (XW)</b>						
1000 MK II	10.1967 → 06.1993	A Plus	B	1	414	→ 04.1995	14 K4C	B			2		
1.4i 16V	09.1995 → 09.2000	K 16	B	2	414 GSi/Si	→ 04.1995	14 K4C	B			2		
<b>MONTEGO</b>							414 GSi/Si Cat	→ 04.1995	14 K4F	B		8	
2.0 GTi	→ 10.1991	20 H	B	16	416 GSi	→ 04.1995	D 16 Z2	B			7		
2.0 i Cat	→ 10.1994	20 H	B	16	416 GSi/GSE	→ 04.1995	D 16 A7	B			3		
<b>MONTEGO Estate (XE)</b>							416 GTI	→ 04.1995	D 16 A8	B		7	
2.0 GTi	→ 10.1991	20 H	B	16	416 GTI/GTE	→ 04.1995	D 16 A9	B			4		
2.0 GTi/LXI	→ 12.1993	20 H	B	16	418 TD	→ 04.1995	XUD 7TE	D			13		
<b>ROVER 400</b>							<b>45 (RT)</b>						
416 SLi 16V	05.1995 → 03.2000	K 16-1.6	B	12	1.4	→ 05.2005	14 K4F	B			8		
<b>ROVER 600</b>							1.8	→ 05.2005	18 K4F	B		12	
620i	09.1993 → 06.1996	F20A	B	17	<b>45 Stufenheck (RT)</b>								
<b>STREETWISE</b>							1.4	→ 05.2005	14 K4F	B		8	
1.4	→ 05.2005	14 K4F	B	8	1.8	→ 05.2005	18 K4F	B			12		
1.8	→ 05.2005	18 K4F	B	12	<b>600 (RH)</b>								
<b>100 / METRO (XP)</b>							618 i/Si	03.1996 → 02.1999	F 18 A3	B		17	
111 C/L/S	→ 12.1998	11 K2A	B	5	620 i	→ 06.1996	F 20 Z2	B			17		
114 D	→ 12.1994	TUD 3	D	9	620 Si	→ 02.1999	F 20 Z1	B			17		
114 GSi	→ 10.1995	14 K4F	B	8	<b>75 (RJ)</b>								
114 GTi 16V	→ 08.1991	14 K4C	B	2	2.0 CDT	→ 05.2005	M 47 R	D			14		
114 GTi 16V	→ 12.1998	14 K4F	B	8	<b>75 Tourer (RJ)</b>								
114 GTi/GT 16V Cat	→ 12.1998	14 K4C	B	2	2.0 CDT	→ 05.2005	M 47 R	D			14		
114 S/L/GTA	→ 12.1998	14 K2A	B	6									
115 D	→ 12.1998	TUD 5	D	11									
<b>100 Cabriolet (XP)</b>													
114	→ 10.1997	14 K2A	B	6									
114	→ 10.1998	14 K4F	B	8									
<b>200 Cabriolet (XW)</b>													
214 1.4	→ 09.1992	14 K4C	B	2									
214 1.4	→ 11.1999	14 K4C	B	2									
214 1.4i 16V	→ 11.1999	14 K4F	B	8									
216 1.6	→ 02.1996	D 16 Z2	B	7									
216 1.6i	→ 11.1999	D 16 A8	B	7									
<b>200 Coupe (XW)</b>													
216	→ 06.1999	D 16 A8	B	7									
<b>200 Hatchback (RF)</b>													
214 Si	→ 03.2000	14 K4F	B	8									
218 K Vi	11.1995 → 03.2000	18 K4K	B	12									
218 Si	→ 03.2000	18 K4F	B	12									
218 Td	→ 11.2000	XUD 7TE	D	13									
<b>200 Hatchback (XW)</b>													
214	→ 10.1995	14 K2A	B	6									
214 GSi/Si	→ 10.1995	14 K4C	B	2									
214 GSi/Si	→ 10.1995	14 K4F	B	8									
214 Si/Gsi	→ 10.1995	14 K4C	B	2									
216 GSi	→ 10.1995	D 16 A7	B	3									
216 GSi	→ 10.1995	D 16 Z2	B	7									
216 GTi	→ 10.1995	D 16 A8	B	7									
216 GTi	→ 10.1995	D 16 A9	B	4									
218 TD	→ 10.1995	XUD 7TE	D	13									
<b>200 Stufenheck (XH)</b>													
216	→ 09.1989	16 H	B	10									
216 Vitesse	→ 09.1989	16 H	B	10									
<b>2000-3500 Hatchback (SD1)</b>													
2400 TD	→ 10.1986	HR 492 HT	D	18									
<b>25 (RF)</b>													
1.4 16V	→ 05.2005	14 K4F	B	8									
1.8 16V	→ 05.2005	18 K4F	B	12									

R



					Reference	Item No.
<b>1</b>		<b>64,56</b>				
<b>A Plus</b>	10.1967 → 06.1993	B	4	998 cm <sup>3</sup>	2V	29-35 kW (39-48 PS) 8,3:1 76,20 mm
	IN/EX [4] 11,94 x 7.1 x 42,9	G1				12G1111 <b>81-88004</b>
<b>2</b>		<b>75</b>				
<b>K 16</b>	09.1995 → 09.2000	B	4	1396 cm <sup>3</sup>	4V	76 kW (103 PS) 9,5:1 79,00 mm
<b>14 K4C</b>	→ 11.1999	B	4	1396 cm <sup>3</sup>	4V	66-70 kW (90-95 PS) 9,5 79,00 mm
<b>14K2</b>	→ 12.2005	B	4	1396 cm <sup>3</sup>	2V	62-63 kW (84-86 PS) 10,5 79,00 mm
	IN/EX [4] 9,88 x 6.01 x 30,0	G1				WAM 1452 <b>81-88000</b>
<b>3</b>		<b>75</b>				
<b>D 16 A7</b>	→ 10.1995	B	4	1590 cm <sup>3</sup>	4V	85 kW (116 PS) 9,5 90,00 mm
	IN [2] 29,0 x 5,5 x 115,0	S - Ni -		- 45° - VS -	1 - III	<b>V3816</b>
<b>4</b>		<b>75</b>				
<b>D 16 A9</b>	→ 10.1995	B	4	1590 cm <sup>3</sup>	4V	96 kW (131 PS) 9,5 90,00 mm
	IN [4] 12,11 x 6.6 x 45,0	G2				<b>81-72003</b>
	EX [4] 12,10 x 6.6 x 50,0	G2				<b>81-72000</b>
<b>5</b>		<b>75</b>				
<b>11 K2A</b>	→ 12.1998	B	4	1119 cm <sup>3</sup>	2V	44 kW (60 PS) 9,8:1 63,30 mm
	EX [2] 31,2 x 7 x 91,0	A - Ni -		- 45° - VS -	1 -	LGH101050 LGH101180 WAM4003 <b>105-35485</b>
	IN/EX [4] 12,04 x 7.02 x 32,0	G1				WAM4227 <b>81-88006</b>
<b>6</b>		<b>75</b>				
<b>14 K2A</b>	→ 12.1998	B	4	1396 cm <sup>3</sup>	2V	55 kW (75 PS) 9,5:1 79,00 mm
	IN [2] 27,7 x 6 x 89,6	S - Ni -		- 45° -	1 -	LGH10029 <b>105-35474</b>
	EX [2] 24,1 x 6 x 90,0	A - Ni -		- 45° - VS -	1 -	LGH100820 LGH101190 <b>105-35475</b>
	IN/EX [4] 12,04 x 7.02 x 32,0	G1				WAM4227 <b>81-88006</b>
	IN/EX [4] 9,88 x 6.01 x 30,0	G1				WAM 1452 <b>81-88000</b>
<b>7</b>		<b>75</b>				
<b>D 16 A8</b>	→ 11.1999	B	4	1590 cm <sup>3</sup>	4V	90 kW (122 PS) 9,5:1 90,00 mm
<b>D 16 Z2</b>	→ 11.1998	B	4	1590 cm <sup>3</sup>	4V	82 kW (112 PS) 9,1:1 90,00 mm
	IN [2] 29,0 x 5,5 x 115,0	S - Ni -		- 45° - VS -	1 - III	<b>V3816</b>
	IN [4] 11,06 x 5.5 x 47,5	G1				<b>81-72002</b>
	IN [4] 12,11 x 6.6 x 45,0	G2				<b>81-72003</b>
	EX [4] 11,06 x 5.5 x 54,0	G1				<b>81-72001</b>
	EX [4] 12,10 x 6.6 x 50,0	G2				<b>81-72000</b>
<b>8</b>		<b>75</b>				
<b>14 K4F</b>	→ 05.2005	B	4	1396 cm <sup>3</sup>	4V	76 kW (103 PS) 9,5 79,00 mm
	IN [2] 27,7 x 6 x 89,6	S - Ni -		- 45° -	1 -	LGH10029 <b>105-35474</b>
	EX [2] 24,1 x 6 x 90,0	A - Ni -		- 45° - VS -	1 -	LGH100820 LGH101190 <b>105-35475</b>



Fortsetzung nächste Seite / continued on next page / suite page suivante / continuación página próxima / Продолжение на следующей странице



					Reference	Item No.
	IN/EX [4] 9,88 x 6.01 x 30,0	G1			WAM 1452	<b>81-88000</b>
<b>9</b>	<b>75</b>					
<b>TUD 3</b>	→ 12.1994 D	4	1361 cm <sup>3</sup>	2V	38 kW (52 PS)	22,1 77,00 mm
	[50] Ø 7 mm					<b>KK-7H</b>
<b>10</b>	<b>76,2</b>					
<b>16 H</b>	09.1988 → 01.1995 B	4	1598 cm <sup>3</sup>	2V	61-75 kW (83-102 PS)	9,6 87,60 mm
	IN/EX [4] 12,75 x 7.97 x 52,4	G1			058923	<b>81-88003</b>
<b>11</b>	<b>77</b>					
<b>TUD 5</b>	→ 12.1998 D	4	1527 cm <sup>3</sup>	2V	42 kW (57 PS)	23 82,00 mm
94 642 7..						
	IN [2] 37,0 x 7 x 108,4	S - -	- 45° - -	9 -		<b>537627</b>
	EX [2] 31,6 x 7 x 108,2	A - Cr -	- 45° - -	9 -		<b>537628</b>
	[50] Ø 7 mm					<b>KK-7H</b>
						<b>50 006 264</b>
<b>12</b>	<b>80</b>					
<b>K 16-1.6</b>	05.1995 → 03.2000 B	4	1588 cm <sup>3</sup>	4V	82 kW (111 PS)	10,5:1 79,00 mm
<b>18 K4F</b>	→ 05.2005 B	4	1796 cm <sup>3</sup>	4V	85-88 kW (116-120 PS)	10,5 89,30 mm
<b>18 K4K</b>	11.1995 → 05.2005 B	4	1796 cm <sup>3</sup>	4V	107-110 kW (146-150 PS)	10,5 89,30 mm
	IN/EX [4] 9,88 x 6.01 x 30,0	G1			WAM 1452	<b>81-88000</b>
<b>13</b>	<b>80</b>					
<b>XUD 7TE</b>	→ 11.2000 D (A)	4	1769 cm <sup>3</sup>	2V	64-65 kW (87-88 PS)	22 88,00 mm
	IN [2] 38,5 x 8 x 112,4	S - -	- 45° - -	1 - III		<b>531005</b>
	EX [2] 33,0 x 8 x 112,0	A - Cr -	- 45° - -	1 -		<b>537450</b> (1)
	(1) Ventilsitz/valve seat/siège de soupape/asiento de válvula/седло клапана 3,8 mm					
	[50] Ø 8 mm				LGN10005	<b>KK-8H</b>
	IN/EX [4] 14,05 x 8 x 48,0	B1				<b>81-5326</b>
	491 mm					<b>50 006 220</b> <b>50 006 265</b>
<b>14</b>	<b>84</b>					
<b>M 47 R</b>	→ 05.2005 D (LA)	4	1950 cm <sup>3</sup>	4V	85 kW (116 PS)	19,5 88,00 mm
	IN/EX [6] 11,54 x 6 x 39,0	B1				<b>81-11116</b>
<b>15</b>	<b>84,45</b>					
<b>Prima 80 T</b>	09.1988 → 12.1993 D (A)	4	1994 cm <sup>3</sup>	2V	60 kW (82 PS)	16,5:1 88,90 mm
	IN/EX [4] 12,08 x 7.49 x 38,9	G1			CAM5821	<b>81-88005</b>

					Reference	Item No.	
<b>16</b>	<b>84,5</b>						
<b>20 H</b>	10.1984 → 10.1994	B	4	1994 cm <sup>3</sup>	2V	75-86 kW (102-117 PS) 9,1:1 89,00 mm	
	IN/EX [4] 12,08 x 7.49 x 38,9	G1				CAM5821 <b>81-88005</b>	
<b>17</b>	<b>85</b>						
<b>F 18 A3</b>	03.1996 → 02.1999	B	4	1850 cm <sup>3</sup>	4V	85 kW (115 PS) 9 81,50 mm	
<b>F 20 Z1</b>	→ 02.1999	B	4	1997 cm <sup>3</sup>	4V	96 kW (131 PS) 9 88,00 mm	
<b>F 20 Z2</b>	→ 06.1996	B	4	1997 cm <sup>3</sup>	4V	85 kW (115 PS) 9:1 88,00 mm	
<b>F20A</b>	09.1993 → 06.1996	B	4	1997 cm <sup>3</sup>	4V	85 kW (116 PS) 9:1 88,00 mm	
	IN [2] 29,0 x 5,5 x 115,0	S - Ni -	- 45° - VS -	1 - III		<b>V3816</b>	
	IN [4] 11,06 x 5.5 x 47,5	G1				<b>81-72002</b>	
	EX [4] 11,06 x 5.5 x 54,0	G1				<b>81-72001</b>	
<b>18</b>	<b>92</b>						
<b>HR 492 HT</b>	→ 10.1986	D (A)	4	2393 cm <sup>3</sup>	2V	67 kW (91 PS) 22 90,00 mm	
	- V - G - S - PC - SB - -			partially assembled		<b>50 003 458 (1)</b>	
	<p>(1) Zwei Bohrungen zur Befestigung der Kipphebelwelle. Schräg stehende Glühkerze.            Two screw holes to fit the rocker shaft. Bevel glow plug.            Deux trous pour fixation du cache culbuteurs. Bougies inclinées.            Dos taladros para sujeción soporte eje balancines. Calentador inclinado.            Два отверстия для крепления оси коромысла. Наклонно стоящая свеча накаливания.</p>						



	Cyl.	 mm	cm <sup>3</sup>		Comp.	kW	PS	Pos
					Ratio			
					ε			
A 16 LET Euro 5	B (A) 4	79 x 81,5	1598	4	8,8	132	180	1
A 20 NFT Euro 5	AB (LA) 4	86 x 86	1998	4	9,5	162-164	220-223	10
A 20 NHT Euro 5	AB (LA) 4	86 x 86	1998	4	9,3	162	220	9
B201S	B (A) 4	90 x 78	1985	2	8,5	107	145	11
B201XC	B 4	90 x 78	1985	2		74	101	11
B201XI	B 4	90 x 78	1985	2		85-87	115-118	11
B201XL	B (LA) 4	90 x 78	1985	2		103-114	140-155	11
B202	B (LA) 4	90 x 78	1985	4		127	172	11
B202I	B 4	90 x 78	1985	4	10,1	93-99	126-135	12
B202L	B (LA) 4	90 x 78	1985	4	9,2	129-150	175-204	12
B204E	B (A) 4	90 x 78	1985	4	9,2	108-113	147-154	12
B204I	B 4	90 x 78	1985	4	10,1	96	131	12
B204L	B (LA) 4	90 x 78	1985	4	9,2	136-147	185-200	13
B204R	B (LA) 4	90 x 78	1985	4	9,2:1	141-147	192-200	13
B207E KAT	AB (LA) 4	86 x 86	1998	4	9,5:1	110	150	10
B207L KAT	AB (LA) 4	86 x 86	1998	4	9,5:1	129-143	175-194	10
B207R KAT	AB (LA) 4	86 x 86	1998	4	9,5	145-185	197-252	10
B234I	B 4	90 x 90	2290	4	10,5	107-112	146-152	13
B234R	B (A) 4	90 x 90	2290	4	9,25	162-168	220-228	13
B258I	B 6	81,6 x 79,6	2498	4	10,8	125-127	170-173	3
B308I	B 6	86 x 85	2962	4	10,8:1	155	211	8
D223L	D (LA) 4	84 x 98	2171	4	18/ 19,5:1	85-92	115-125	7
X 22 DTH	D (LA) 4	84 x 98	2171	4	18,5	85	115	6
Z 18 XE	B 4	80,5 x 88,2	1796	4	10,5	90	122	2
Z 19 DT	D (LA) 4	82 x 90,4	1910	2	18	88	120	4
Z 19 DTH	D (LA) 4	82 x 90,4	1910	4	17,5	110	150	5

		<b>Pos</b>			<b>Pos</b>
<b>900 I (AC4, AM4)</b>			<b>9-3 Cabriolet (YS3D)</b>		
2.0	01.1989 → 10.1991	B202I B 12	2.3 -16 CSE	09.1993 → 12.1998	B234I B 13
2.0 c	07.1982 → 12.1988	B201XC B 11	3.0 -24 V6 CS/CSE	01.1995 → 12.1998	B308I B 8
2.0 i	01.1981 → 12.1988	B201XI B 11			
2.0 Turbo	01.1981 → 07.1985	B201S B 11	2.0 i	02.1998 → 08.2003	B204I B 12
2.0 Turbo	01.1986 → 12.1988	B201XL B 11	2.0 SE Turbo	→ 08.2003	B204R B 13
2.0 Turbo	→ 12.1991	B201XL B 11	2.0 Turbo	→ 08.2003	B204E B 12
2.0 -16	01.1989 → 12.1993	B202I B 12	2.0 Turbo	→ 08.2003	B204L B 13
<b>900 I Cabriolet</b>			2.3 i	02.1998 → 08.2003	B234I B 13
2.0 -16	01.1990 → 06.1994	B202I B 12	<b>9-3 Cabriolet (YS3F)</b>		
2.0 16v	04.1990 → 12.1990	B202I B 12	1.8 i	→ 02.2015	Z 18 XE B 2
<b>900 I Combi Coupe</b>			1,8t	→ 02.2015	B207E AB 10
2.0 c	01.1981 → 12.1988	B201XC B 11	1,8t BioPower	→ 02.2015	B207E AB 10
2.0 i	01.1981 → 12.1988	B201XI B 11	1,8t BioPower	→ 02.2015	B207L AB 10
2.0 Turbo	01.1981 → 07.1985	B201S B 11	1.9 TiD	→ 02.2015	Z 19 DT D 4
2.0 Turbo	01.1986 → 12.1988	B201XL B 11	1.9 TiD	→ 02.2015	Z 19 DTH D 5
2.0 Turbo	→ 12.1991	B201XL B 11	2.0	→ 12.2005	B207L AB 10
2.0 Turbo-16	01.1993 → 06.1994	B202L B 12	2.0	→ 09.2007	B207L AB 10
2.0 -16	01.1989 → 08.1992	B202I B 12	2.0	→ 12.2011	B207R AB 10
<b>900 II</b>			2.0 All-wheel Drive	→ 12.2011	B207R AB 10
2.0 i	→ 02.1998	B204I B 12	2.0 t	→ 02.2015	A 20 NFT AB 10
2.0 -16 Turbo	07.1993 → 02.1998	B204L B 13	2.0 t	→ 02.2015	B207L AB 10
2.3	→ 02.1998	B234I B 13	2.0 t	→ 02.2015	B207R AB 10
2.3 -16	07.1993 → 02.1998	B234I B 13	2.0 t BioPower	→ 02.2015	A 20 NFT AB 10
2.5 -24 V6	07.1993 → 02.1998	B258I B 3	2.0 t BioPower	→ 02.2015	B207L AB 10
<b>900 II Cabriolet</b>			2.0 Turbo Performance	→ 02.2015	B207R AB 10
2.0 i	12.1993 → 02.1998	B204I B 12	<b>9-3 Kombi (YS3F)</b>		
2.0 -16 Turbo	12.1993 → 02.1998	B204L B 13	1.8 i	→ 02.2015	Z 18 XE B 2
2.3	→ 02.1998	B234I B 13	1,8t 2.0	→ 02.2015	B207E AB 10
2.3 -16	12.1993 → 02.1998	B234I B 13	1.9 TiD	→ 02.2015	Z 19 DT D 4
2.5	→ 12.1997	B258I B 3	1.9 TiD	→ 02.2015	Z 19 DTH D 5
2.5 -24 V6	12.1993 → 02.1998	B258I B 3	2.0	→ 12.2011	B207R AB 10
<b>900 II Coupe</b>			2.0 t	→ 12.2011	B207R AB 10
2.0 i	→ 02.1998	B204I B 12	2.0 t	→ 02.2015	A 20 NFT AB 10
2.0 -16 Turbo	12.1993 → 02.1998	B204L B 13	2.0 t	→ 02.2015	B207E AB 10
2.3 -16	12.1993 → 02.1998	B234I B 13	2.0 t	→ 02.2015	B207L AB 10
2.5 -24 V6	12.1993 → 02.1998	B258I B 3	2.0 t	→ 02.2015	B207R AB 10
<b>9000</b>			2.0 t	→ 02.2015	B207R AB 10
2.0	01.1989 → 08.1990	B202I B 12	2.0 t Bio Power XWD	→ 02.2015	B207R AB 10
2.0 Carlsson	→ 08.1990	B204L B 13	2.0 t BioPower	→ 02.2015	A 20 NFT AB 10
2.0 T16	→ 10.1990	B202L B 12	2.0 t BioPower	→ 02.2015	B207E AB 10
2.0 -16	01.1989 → 01.1993	B202I B 12	2.0 t BioPower	→ 02.2015	B207L AB 10
2.0 -16 CD	09.1993 → 12.1998	B204I B 12	2.0 t BioPower	→ 02.2015	B207R AB 10
2.0 -16 CD	01.1996 → 12.1998	B204E B 12	2.0 t BioPower XWD	→ 02.2015	A 20 NFT AB 10
2.0 -16 CD	→ 12.1998	B202I B 12	2.0 t XWD	→ 02.2015	A 20 NFT AB 10
2.0 -16 Turbo	→ 09.1993	B202 B 11	2.0 t XWD	→ 02.2015	B207R AB 10
2.0 -16 Turbo CD	09.1993 → 12.1998	B202L B 12	2.0 t XWD	→ 02.2015	B207R AB 10
2.0 -16 Turbo CD	01.1996 → 12.1998	B204E B 12	2.0 XWD	→ 12.2011	B207R AB 10
2.3	01.1991 → 01.1992	B234I B 13	<b>9-3 (YS3D)</b>		
2.3	01.1993 → 10.1998	B234R B 13	2.0 i	02.1998 → 09.2002	B204I B 12
2.3	→ 12.1991	B234I B 13	2.0 SE Turbo	→ 09.2002	B204R B 13
2.3 -16 CD	01.1991 → 12.1998	B234I B 13	2.0 Turbo	02.1998 → 09.2002	B204L B 13
2.3 -16 CDE	09.1993 → 12.1998	B234I B 13	2.0 Turbo	→ 09.2002	B204E B 12
3.0 -24 V6 CD/CDE	01.1995 → 12.1998	B308I B 8	2.2 TiD	02.1998 → 11.2000	X 22 DTH D 6
<b>9000 Schrägheck</b>			2.2 TiD	→ 11.2000	D223L D 7
2.0	01.1989 → 01.1990	B202I B 12	2.2 TiD	→ 09.2002	D223L D 7
2.0 T16	→ 10.1990	B202L B 12	2.3 i	02.1998 → 09.2002	B234I B 13
2.0 -16 CS	01.1989 → 12.1998	B202I B 12	<b>9-3 (YS3F)</b>		
2.0 -16 CS	09.1993 → 12.1998	B204I B 12	1.8 i	→ 02.2015	Z 18 XE B 2
2.0 -16 ND Turbo	01.1996 → 12.1998	B204E B 12	1,8t	→ 02.2015	B207E AB 10
2.0 -16 Turbo	06.1989 → 12.1992	B202 B 11	1,8t BioPower	→ 02.2015	B207E AB 10
2.0 -16 Turbo	→ 12.1991	B202L B 12	1,8t BioPower	→ 02.2015	B207L AB 10
2.0 -16 Turbo CS	09.1993 → 12.1998	B202L B 12	1.9 TiD	→ 02.2015	Z 19 DT D 4
2.0 16v	→ 01.1990	B202L B 12	1.9 TiD	→ 02.2015	Z 19 DTH D 5
2.3	01.1991 → 12.1993	B234I B 13	2.0	→ 12.2006	B207R AB 10
2.3	→ 12.1998	B234R B 13	2.0 t	→ 02.2015	A 20 NFT AB 10
2.3 -16 Aero CS	02.1993 → 12.1998	B234R B 13	2.0 t	→ 02.2015	B207L AB 10
2.3 -16 Aero CS	02.1993 → 12.1998	B234R B 13	2.0 t	→ 02.2015	B207R AB 10
2.3 -16 CS	01.1991 → 12.1998	B234I B 13	2.0 t	→ 02.2015	B207R AB 10
			2.0 t Bio Power	→ 02.2015	A 20 NFT AB 10

			Pos				Pos
2.0 t BioPower	→ 02.2015	B207L	AB	<b>10</b>			
2.0 t BioPower	→ 02.2015	B207R	AB	<b>10</b>			
2.0 t BioPower	→ 02.2015	B207R	AB	<b>10</b>			
2.0 t BioPower XWD	→ 02.2015	A 20 NFT	AB	<b>10</b>			
2.0 t BioPower XWD	→ 02.2015	B207R	AB	<b>10</b>			
2.0 t XWD	→ 02.2015	A 20 NFT	AB	<b>10</b>			
2.0 t XWD	→ 02.2015	B207R	AB	<b>10</b>			
2.0 Turbo Performance	→ 02.2015	B207R	AB	<b>10</b>			
2.0 Turbo XWD	→ 02.2015	B207R	AB	<b>10</b>			
2.0 XWD	→ 02.2015	B207R	AB	<b>10</b>			
2.2 TiD	→ 02.2015	D223L	D	<b>7</b>			
<b>9-3X</b>							
2.0 AWD	→ 12.2012	B207R	AB	<b>10</b>			
2.0 t BioPower XWD	→ 12.2012	A 20 NFT	AB	<b>10</b>			
2.0 t BioPower XWD	→ 12.2012	B207R	AB	<b>10</b>			
2.0 t XWD	→ 12.2012	B207R	AB	<b>10</b>			
<b>9-5 Kombi (YS3E)</b>							
1.9 TiD	→ 12.2009	Z 19 DTH	D	<b>5</b>			
2.2 TiD	→ 12.2009	D223L	D	<b>7</b>			
<b>9-5 (YS3E)</b>							
1.9 TiD	→ 12.2009	Z 19 DTH	D	<b>5</b>			
2.2 TiD	→ 12.2009	D223L	D	<b>7</b>			
<b>9-5 (YS3G)</b>							
1.6 Turbo	→ 01.2012	A 16 LET	B	<b>1</b>			
2.0	→ 01.2012	A 20 NFT	AB	<b>10</b>			
2.0 t BioPower	→ 01.2012	A 20 NFT	AB	<b>10</b>			
2.0 t BioPower XWD	→ 01.2012	A 20 NHT	AB	<b>9</b>			
2.0 Turbo	→ 01.2012	A 20 NHT	AB	<b>9</b>			
2.0 Turbo XWD	→ 01.2012	A 20 NHT	AB	<b>9</b>			



					Reference	Item No.	
<b>1</b>		<b>79</b>					
<b>A 16 LET Euro 5</b> →01.2012 B (A) 4 1598 cm <sup>3</sup> 4V 132 kW (180 PS) 8,8 81,50 mm							
	IN [2]	31,2 x 5 x 113,8	S - Cr -	- 45° - -	22 -	<b>291117</b>	
	IN [2]	31,2 x 5 x 117,2	S - Cr -	- 45° - VS -	22 - III	<b>291106</b>	
	IN [2]	31,2 x 5 x 117,3	S - Ni -	- 45° - VS -	22 - III	<b>291123</b> (1)	
	EX [2]	27,5 x 5 x 113,2	A/S - Cr -	- 45° - VS -	22 -	<b>291118</b>	
	EX [2]	27,5 x 5 x 116,2	A/S - Cr -	- 45° - VS -	22 - III	<b>291107</b>	
	EX [2]	27,5 x 5 x 116,3	A/S - Ni -	- 45° - VS -	22 - III	<b>291124</b> (1)	
	(1) für Autogas/for liquified gas/en gaz combustible liquéfié/en gas licuado del petróleo/Сжиженный газ (LPG)						
	[50]	Ø 5 mm				<b>MK-5H</b>	
	IN/EX [4]	10,04 x 4.98 x 37,0	G1			<b>81-4219</b>	
<b>2</b>		<b>80,5</b>					
<b>Z 18 XE</b> →02.2015 B 4 1796 cm <sup>3</sup> 4V 90 kW (122 PS) 10,5 88,20 mm 99 741 6..							
	IN [2]	31,2 x 5 x 101,4	S - Cr -	- 45° - -	22 - III	<b>341001</b>	
	EX [2]	27,5 x 5 x 100,8	A/S - Cr -	- 45° - VS -	22 - III	<b>341002</b>	
	[50]	Ø 5 mm				<b>MK-5H</b>	
	IN/EX [4]	10,05 x 4.98 x 39,0	G1			<b>81-4215</b>	
	[8]	H 32 x 26 x 26				<b>50 006 416</b>	
<b>3</b>		<b>81,6</b>					
<b>B258I</b> 07.1993→02.1998 B 6 2498 cm <sup>3</sup> 4V 125-127 kW (170-173 PS) 10,8 79,60 mm 94 954 6..							
	IN [2]	32,0 x 6 x 102,1	S - Cr -	- 45° - -	22 - III	4500849 90412277 <b>29375</b>	
	EX [2]	29,0 x 6 x 92,4	A/S - Cr -	- 45° - -	22 - III	4500864 <b>291119</b>	
	IN/EX [4]	10,05 x 5.99 x 45,0	G1			<b>81-4200</b>	
	IN/EX [4]	10,08 x 5.99 x 45,0	G1			<b>81-4217</b>	
	IN/EX [4]	10,24 x 5.99 x 45,0	G1			<b>81-4210</b>	
<b>4</b>		<b>82</b>					
<b>Z 19 DT</b> →02.2015 D (LA) 4 1910 cm <sup>3</sup> 2V 88 kW (120 PS) 18 90,40 mm 40 218 6.., 41 795 6..							
	IN [2]	35,5 x 8 x 115,0	A/S - Cr -	- 45° - -	22 - III	<b>171046</b>	
	EX [2]	34,5 x 8 x 115,1	A/S - Cr -	- 45° - -	22 - III	<b>171062</b>	
	[50]	Ø 8 mm				<b>MK-8H</b>	
	IN/EX [4]	14,03 x 8.02 x 43,0	G1			<b>81-17129</b>	
	IN/EX [4]	14,06 x 8.02 x 43,0	G1			<b>81-17128</b>	
						<b>50 007 038</b> <small>NEW</small>	



					<b>Reference</b>	<b>Item No.</b>
--	--	--	--	--	------------------	-----------------

<b>5</b>	<b>82</b>	<b>Z 19 DTH</b>					→ 02.2015 D (LA) 4 1910 cm <sup>3</sup> 4V 110 kW (150 PS) 17,5 90,40 mm
40 660 6..							

	IN [2] IN [2] EX [2] EX [2]	27,8 x 5 x 114,4 27,8 x 6 x 114,4 24,2 x 5 x 114,3 25,8 x 6 x 114,4	S - Cr - S - Cr - A/S - Cr - A/S - Cr -	- 45° - - 45° - - 45° - - 45° - VS -	- - - -	22 - III 22 - III 22 - III 22 - III	<b>291114</b> <b>291113</b> <b>291116</b> <b>291115</b>
	[50] [50]	∅ 5 mm ∅ 6 mm					<b>MK-5H</b> <b>MK-6H</b>
	IN/EX [4]	10,05 x 5 x 46,5	G1				<b>81-4220</b>
		ES AS ES AS  (1) ...-82167147 ...-85103949 ...-88084872 ...-8G131213  (2) 82167148 - ... 85103950 - ... 88084873 - ... 8G131214 - ...					<b>50 007 104</b> (1) <b>50 007 105</b> (1) <b>50 007 106</b> (2) <b>50 007 107</b> (2)
	[8]	H 12 x 34 x 34					<b>50 006 438</b>
	[4]						<b>50 006 125</b>

<b>6</b>	<b>84</b>	<b>X 22 DTH</b>					02.1998 → 11.2000 D (LA) 4 2171 cm <sup>3</sup> 4V 85 kW (115 PS) 18,5 98,00 mm
----------	-----------	-----------------	--	--	--	--	---

	IN [2]	29,0 x 6 x 97,2	A/S - Cr -	- 45° - VS -	-	22 - III	<b>290002</b>
	[50]	∅ 6 mm					<b>MK-6H</b>
	IN/EX [4] IN/EX [4] IN/EX [4]	10,05 x 5.99 x 45,0 10,08 x 5.99 x 45,0 10,24 x 5.99 x 45,0	G1 G1 G1				<b>81-4200</b> <b>81-4217</b> <b>81-4210</b>
							<b>50 006 339</b>
	[8]	H 32 x 26					<b>50 006 479</b>

<b>7</b>	<b>84</b>	<b>D223L</b>					→ 02.2015 D (LA) 4 2171 cm <sup>3</sup> 4V 85-92 kW (115-125 PS) 18/19,5:1 98,00 mm
----------	-----------	--------------	--	--	--	--	---

	IN/EX [4] IN/EX [4] IN/EX [4]	10,05 x 5.99 x 45,0 10,08 x 5.99 x 45,0 10,24 x 5.99 x 45,0	G1 G1 G1				<b>81-4200</b> <b>81-4217</b> <b>81-4210</b>
--	-------------------------------------	---	----------------	--	--	--	--

<b>8</b>	<b>86</b>	<b>B308I</b>					01.1995 → 12.1998 B 6 2962 cm <sup>3</sup> 4V 155 kW (211 PS) 10,8:1 85,00 mm
----------	-----------	--------------	--	--	--	--	---

Fortsetzung nächste Seite / continued on next page / suite page suivante / continuación página próxima / Продолжение на следующей странице						
--	--	--	--	--	--	--

					Reference	Item No.	
	IN [2] EX [2]	32,0 x 6 x 102,1 29,0 x 6 x 92,4	S - Cr - A/S - Cr -	- 45° - - 45° -	22 - III 22 - III	4500849 90412277 4500864	29375 291119
	IN/EX [4] IN/EX [4] IN/EX [4]	10,05 x 5.99 x 45,0 10,08 x 5.99 x 45,0 10,24 x 5.99 x 45,0	G1 G1 G1				81-4200 81-4217 81-4210

<b>9</b>							
<b>A 20 NHT Euro 5</b> → 01.2012 AB (LA) 4 1998 cm <sup>3</sup> 4V 162 kW (220 PS) 9,3 86,00 mm							
	IN [2] EX [2]	35,1 x 6 x 102,3 30,1 x 6 x 101,0	S - Cr - RA/S- Cr -	- 45° - - 45° -	- VS -	22 - III 22 - III	291109 291110
	[50]	∅ 6 mm					MK-6H
	IN/EX [4]	10,05 x 5 x 46,5	G1				81-4220 <b>NEW</b>
	[8]	H 12 x 35					50 006 094

<b>10</b>							
<b>A 20 NFT Euro 5</b> → 02.2015 AB (LA) 4 1998 cm <sup>3</sup> 4V 162-164 kW (220-223 PS) 9,5 86,00 mm							
<b>B207E KAT</b> → 02.2015 AB (LA) 4 1998 cm <sup>3</sup> 4V 110 kW (150 PS) 9,5:1 86,00 mm							
<b>B207L KAT</b> → 02.2015 AB (LA) 4 1998 cm <sup>3</sup> 4V 129-143 kW (175-194 PS) 9,5:1 86,00 mm							
<b>B207R KAT</b> → 02.2015 AB (LA) 4 1998 cm <sup>3</sup> 4V 145-185 kW (197-252 PS) 9,5 86,00 mm							
	IN [2] EX [2]	35,1 x 6 x 102,3 30,1 x 6 x 101,0	S - Cr - RA/S- Cr -	- 45° - - 45° -	- VS -	22 - III 22 - III	291109 291110
	[50]	∅ 6 mm					MK-6H
	IN/EX [4]	10,05 x 5 x 46,5	G1				81-4220 <b>NEW</b>



<b>11</b>							
<b>B201S</b>	01.1981 → 07.1985	B (A)	4	1985 cm <sup>3</sup>	2V	107 kW (145 PS)	8,5 78,00 mm
<b>B201XC</b>	01.1981 → 12.1988	B	4	1985 cm <sup>3</sup>	2V	74 kW (101 PS)	78,00 mm
<b>B201XI</b>	01.1981 → 12.1988	B	4	1985 cm <sup>3</sup>	2V	85-87 kW (115-118 PS)	78,00 mm
<b>B201XL</b>	01.1986 → 12.1991	B (LA)	4	1985 cm <sup>3</sup>	2V	103-114 kW (140-155 PS)	78,00 mm
<b>B202</b>	06.1989 → 09.1993	B (LA)	4	1985 cm <sup>3</sup>	4V	127 kW (172 PS)	78,00 mm
	IN/EX [6]	13,05/14 x 8 x 46,8	G3			8350944	81-52100

<b>12</b>							
<b>B202I</b>	01.1989 → 12.1998	B	4	1985 cm <sup>3</sup>	4V	93-99 kW (126-135 PS)	10,1 78,00 mm
<b>B202L</b>	01.1993 → 12.1998	B (LA)	4	1985 cm <sup>3</sup>	4V	129-150 kW (175-204 PS)	9,2 78,00 mm
<b>B204E</b>	01.1996 → 08.2003	B (A)	4	1985 cm <sup>3</sup>	4V	108-113 kW (147-154 PS)	9,2 78,00 mm
<b>B204I</b>	09.1993 → 08.2003	B	4	1985 cm <sup>3</sup>	4V	96 kW (131 PS)	10,1 78,00 mm
	EX [2]	29,0 x 7 x 108,3	A/S - Cr -	- 45° -	VS -	22 - III	7500085 9165598
	[50]	∅ 7 mm					7515547
	IN/EX [4]	12,05 x 7 x 49,5	G1				7560154



**S**

					Reference	Item No.	
<b>13</b>	<b>90</b>						
<b>B204L</b>	07.1993 → 08.2003	B (LA)	4	1985 cm <sup>3</sup> 4V	136-147 kW (185-200 PS)	9,2	78,00 mm
<b>B204R</b>	→ 08.2003	B (LA)	4	1985 cm <sup>3</sup> 4V	141-147 kW (192-200 PS)	9,2:1	78,00 mm
<b>B234I</b>	01.1991 → 08.2003	B	4	2290 cm <sup>3</sup> 4V	107-112 kW (146-152 PS)	10,5	90,00 mm
<b>B234R</b>	01.1993 → 12.1998	B (A)	4	2290 cm <sup>3</sup> 4V	162-168 kW (220-228 PS)	9,25	90,00 mm
	IN [2] EX [2]	33,0 x 7 x 107,8 29,0 x 7 x 108,3	S - Cr - A/S - Cr -	- 45° - - - 45° - VS -	22 - III 22 - III	9165580 7500085 9165598	<b>105-35500</b> <b>105-35501</b>
	[50]	∅ 7 mm				7515547	<b>MK-7H</b>
	IN/EX [4]	12,05 x 7 x 49,5	G1			7560154	<b>81-5200</b>





		Cyl.	 mm	cm <sup>3</sup>		Comp. Ratio $\epsilon$	kW	PS	Pos
AAU	B	4	75 x 59	1043	2	10,1	33	45	10
AAV	B	4	75 x 72	1272	2	9,2	40	54	12
AAZ	D (A)	4	79,5 x 95,5	1896	2	22,5	55	75	45
ABD	B	4	75 x 78,7	1390	2	9,2	44	60	9
ABF	B	4	82,5 x 92,5	1984	4	10,4	110	150	105
ABN	B	4	81 x 77,4	1595	2	9,1	54-55	73-75	77
ABS	B	4	81 x 86,4	1781	2	10	66	90	67
ABU	B	4	76,5 x 86,9	1598	2	9,3	55	75	15
ACC	B	4	81 x 86,4	1781	2	10	66	90	82
ADY	B	4	82,5 x 92,8	1984	2	10,4	85	115	106
ADZ	B	4	81 x 86,4	1781	2	9-10	66	90	69
AEE	B	4	76,5 x 86,9	1598	2	9,8	55	75	17
AEH	B	4	81 x 77,4	1595	2	10,2	74	101	86
AER	B	4	67,1 x 70,6	999	2	10,5	37	50	3
AEX	B	4	76,5 x 75,6	1391	2	10,2	44	60	16
AEY	D	4	79,5 x 95,5	1896	2	19,5	47	64	47
AFH	B	4	76,5 x 75,5	1390	4	10,5	74	101	25
AFK	B	4	76,5 x 75,6	1390	4	10,5	74	101	20
AFN	D (LA)	4	79,5 x 95,5	1896	2	19,5	81	110	37
AFT	B	4	81 x 77,4	1595	2	10,3	74	101	81
AGG	B	4	82,5 x 92,8	1984	2	10	85	115	102
AGN	B	4	81 x 86,4	1781	5	10,3	92	125	70
AGP	D	4	79,5 x 95,5	1896	2	19,5	50	68	49
AGR	D (LA)	4	79,5 x 95,5	1896	2	19,5	66	90	53
AGZ	B	5	81 x 90,2	2324	2	10,1	110	150	80
AHB	D	4	79,5 x 86,4	1716	2	19,5:1	42	57	38
AHF	D (LA)	4	79,5 x 95,5	1896	2	19,5	81	110	53
AHU	D (LA)	4	79,5 x 95,5	1896	2	19,5	66	90	37
AHW	B	4	76,5 x 75,6	1390	4	10,5	55	75	19
AJH	B (LA)	4	81 x 86,4	1781	5	9,5	110	150	73
AJQ	B (LA)	4	81 x 86,4	1781	5	9,5	132	180	73
AKK	B	4	76,5 x 75,6	1390	2	10,2	44	60	18
AKL	B	4	81 x 77,4	1595	2	10,3	74-76	101-103	86
AKU	D	4	79,5 x 86,4	1716	2	19,5	44	60	38
AKV	B	4	76,5 x 75,6	1391	2	10,2	44	60	16
ALD	B	4	67,1 x 70,6	999	2	10,7	37	50	4
ALH	D (LA)	4	79,5 x 95,5	1896	2	19,5	66	90	39
ALL	B	4	67,1 x 70,6	999	2	10,5	37	50	3
ALM	B	4	76,5 x 86,9	1598	2	9,8	55	75	17
ALZ	B	4	81 x 77,4	1595	2	10,3	75	102	90
AMF	D (A)	3	79,5 x 95,5	1422	2	19,5	55	75	52
AMK	B (A)	4	81 x 86,4	1781	5	9,5	154	209	87
ANU	D (A)	4	79,5 x 95,5	1896	2	18	66	90	40
ANV	B	4	67,1 x 70,6	999	2	10,7	37	50	4
ANW	B	4	76,5 x 75,6	1390	2	10,2	44	60	18
ANX	B	4	76,5 x 75,6	1390	2	10,2	40	54	16
APE	B	4	76,5 x 75,6	1390	4	10,5	55	75	19
APF	B	4	81 x 77,4	1595	2	10,3	74	100	86
APG	B	4	81 x 86,4	1781	5	10,3	92	125	70
APP	B (A)	4	81 x 86,4	1781	5	9,5	132	180	71
APQ	B	4	76,5 x 75,6	1391	2	10,2	44	60	16
AQM	D	4	79,5 x 95,5	1896	2	19,5	50	68	41
AQN	B	5	81 x 90,2	2324	4	10,8	125	170	88
AQQ	B	4	76,5 x 75,6	1390	4	10,5	74	100	20
AQX	B (A)	4	81 x 86,4	1781	5	9,5	115	156	83
ARL	D (A)	4	79,5 x 95,5	1896	2	19,5	110	150	54
ARY	B (A)	4	81 x 86,4	1781	5	9,5	132	180	71
ASK	D (LA)	4	79,5 x 95,5	1896	2	19,5	81	110	50
ASV	D (LA)	4	79,5 x 95,5	1896	2	19,5	81	110	55
ASY	D	4	79,5 x 95,5	1896	2	19,5	47	64	41
ASZ	D (A)	4	79,5 x 95,5	1896	2	19	96	130	40
ATD	D (A)	4	79,5 x 95,5	1896	2	19	74	100	57
ATM	B	4	82,5 x 92,8	1984	2	10,5	85	115	103
ATN	B	4	76,5 x 86,9	1598	4	11,5	77	105	21
AUA	B	4	76,5 x 75,6	1390	4	10,5	55	75	19
AUB	B	4	76,5 x 75,6	1390	4	10,5	74	100	20
AUC	B	4	67,1 x 70,6	999	2	10,7	37	50	4
AUD	B	4	76,5 x 75,6	1390	2	10,5	44	60	18

S

	Cyl.	 mm	cm <sup>3</sup>	 Comp. Ratio ε	kW	PS	Pos	
AUE	B 6	81 x 90,3	2792	4	10,75	150	204	89
AUQ	B (A) 4	81 x 86,4	1781	5	9,5	132	180	72
AUR	B 4	81 x 77,4	1595	2	10,3	74	101	86
AUS	B 4	76,5 x 86,9	1598	4	11,5	77	105	21
AUY	D (LA) 4	79,5 x 95,5	1896	2	18	85	115	40
AVG	D (A) 4	79,5 x 95,5	1896	2	19,5	81	110	46
AWC	B (LA) 4	81 x 86,4	1781	5	9,5	110	150	73
AXP	B 4	76,5 x 75,6	1390	4	10,5	55	75	21
AXR	D (LA) 4	79,5 x 95,5	1896	2	19	74	100	43
AYL	B 4	81 x 90,3	2792	4	10,5	150	204	88
AYP	B (A) 4	81 x 86,4	1781	5	9,5:1	115	156	84
AYQ	D 4	79,5 x 95,5	1896	2	19,5	47	64	41
AZD	B 4	76,5 x 86,9	1598	4	11,5	77	105	26
AZL	B 4	82,5 x 92,8	1984	2	10,5	85	115	108
AZQ	B 3	76,5 x 86,9	1198	4	10,5	47	64	20
AZV	D (LA) 4	81 x 95,5	1968	4	18	100	136	93
A112 A5.000	B 4	65 x 68	903	2	9	29-33	40-45	1
BAH	B 4	76,5 x 86,9	1598	2	10,8	74-75	101-102	28
BAM	B (A) 4	81 x 86,4	1781	5	8,9	165	225	74
BBM	B 3	76,5 x 86,9	1198	2	10,5	44	60	27
BBU	B (LA) 4	81 x 86,4	1781	5	9,5	132	180	74
BBX	B 4	82,5 x 92,8	1984	2	10,5	85-86	115-117	108
BBY	B 4	76,5 x 75,6	1390	4	10,5	55	75	19
BBZ	B 4	76,5 x 75,6	1390	4	10,5	74	100	20
BCA	B 4	76,5 x 75,6	1390	4	10,5	55	75	21
BCB	B 4	76,5 x 86,9	1598	4	11,5	77	105	21
BDE	B 6	81 x 90,3	2792	4	10,75	150	204	85
BFQ	B 4	81 x 77,4	1595	2	10,2	75	102	91
BGU Euro 4	B 4	81 x 77,4	1595	2	10,5	75	102	75
BJB	D (LA) 4	79,5 x 95,5	1896	2	19	77	105	44
BJX	B (LA) 4	81 x 86,4	1781	5	9,5	110	150	74
BKC	D (LA) 4	79,5 x 95,5	1896	2	19	77	105	43
BKD	D (LA) 4	81 x 95,5	1968	4	18	103	140	93
BKY	B 4	76,5 x 75,6	1390	4	10,5	55	75	21
BLR	B 4	82,5 x 92,8	1984	4	11,5	110	150	104
BLS	D (LA) 4	79,5 x 95,5	1896	2	19	77	105	63
BLT	D (LA) 4	79,5 x 95,5	1896	2	19	96	131	58
BLY	B 4	82,5 x 92,8	1984	4	11,5	110	150	104
BME	B 3	76,5 x 86,9	1198	4	10,5	47	64	20
BMM	D (LA) 4	81 x 95,5	1968	2	18	103	140	95
BMN	D (LA) 4	81 x 95,5	1968	4	18,5	125	170	96
BMS	D (LA) 3	79,5 x 95,5	1422	2	19,5	59	80	61
BMT	D (LA) 4	79,5 x 95,5	1896	2	19:1	74	101	62
BNM	D (LA) 3	79,5 x 95,5	1422	2	19,5	51	70	59
BNV	D (LA) 3	79,5 x 95,5	1422	2	19,5	59	80	59
BPX	D (LA) 4	79,5 x 95,5	1896	2	19	118	160	42
BRT	D (LA) 4	81 x 95,5	1968	2	18,5:1	103	140	94
BSE Euro 4/5	B 4	81 x 77,4	1595	2	10,5	75	102	91
BSF Euro 2	B 4	81 x 77,4	1595	2	10,5	75	102	91
BTB	D (LA) 4	79,5 x 95,5	1896	2	19:1	110	150	56
BTS	B 4	76,5 x 86,9	1598	4	10,5	77	105	29
BUK	D (LA) 4	79,5 x 95,5	1896	2	19	118	160	42
BVK	D (LA) 4	79,5 x 95,5	1896	2	18	85	115	60
BVY	B 4	82,5 x 92,8	1984	4	11,5	110	150	104
BVZ	B 4	82,5 x 92,8	1984	4	11,5	110	150	104
BWA	B (LA) 4	82,5 x 92,8	1984	4	10,3	147	200	107
BXE	D (LA) 4	79,5 x 95,5	1896	2	19:1	77	105	43
BXF	D (LA) 4	79,5 x 95,5	1896	2	19	66	90	64
BXJ	D (LA) 4	79,5 x 95,5	1896	2	19,5	66	90	62
BXV	B 3	76,5 x 86,9	1198	4	10,5	51	70	30
BXW	B 4	76,5 x 75,6	1390	4	10,5	63	86	20
BYT	B (LA) 4	82,5 x 84,2	1798	4	9,6:1	118	160	109
BZB	B (LA) 4	82,5 x 84,2	1798	4	9,6	118	160	110
BZG	B 3	76,5 x 86,9	1198	4	10,5	51	70	20
CAGA	D (LA) 4	81 x 95,5	1968	4	16,5	105	143	97
CAGC	D (LA) 4	81 x 95,5	1968	4	16,5	88	120	98
CAHA	D (LA) 4	81 x 95,5	1968	4	16,5	125	170	97
CAVA	B 4	76,5 x 75,6	1390	4	10	110	150	31
CAVE	B 4	76,5 x 75,6	1390	4	10	132	180	24

**S**





		Cyl.	 mm	cm <sup>3</sup>		Comp. Ratio ε	kW	PS	Pos	
CAVF		B	4	76,5 x 75,6	1390	4	10:1	110	150	23
CAXA		B (A)	4	76,5 x 75,6	1390	4	10	90	122	22
CAXC		B (A)	4	76,5 x 75,6	1390	4	9,7	92	125	22
CAYB Euro 5		D (LA)	4	79,5 x 80,5	1598	4	16,5	66	90	65
CAYC		D (LA)	4	79,5 x 80,5	1598	4	16,5	77	105	65
CBZA		B (A)	4	71 x 75,6	1197	2	10	63	86	5
CBZB Euro 5		B (A)	4	71 x 75,6	1197	2	10	77	105	5
CCSA Euro 4/5		B	4	81 x 77,4	1595	2	10,5	75	102	91
CCZA		B (LA)	4	82,5 x 92,8	1984	4	9,6	147	200	111
CCZB		B	4	82,5 x 92,8	1984	4		155	211	111
CDAA		B (A)	4	82,5 x 84,1	1798	4	9,6	118	160	112
CDHA		B (A)	4	82,5 x 84,2	1798	4	9,6	88	120	112
CDHB		B (A)	4	82,5 x 84,2	1798	4	9,6	118	160	112
CDLA		B (LA)	4	82,5 x 92,8	1984	4	9,8	195	265	113
CDND		B (LA)	4	82,5 x 92,8	1984	4	9,6	155	211	113
CEGA		D (A)	4	81 x 95,5	1968	4	16,5	125	170	97
CFFA		D (LA)	4	81 x 95,5	1968	4		100	136	97
CFFB		D (LA)	4	81 x 95,5	1968	4	16,5	103	140	97
CFFE		D (LA)	4	81 x 95,5	1968	4	16,5	85	116	99
CFGB		D (LA)	4	81 x 95,5	1968	4	16,5	125	170	97
CFGC		D (A)	4	81 x 95,5	1968	4	16	130	177	97
CFHC		D (LA)	4	81 x 95,5	1968	4	18	103	140	97
CFHD		D (LA)	4	81 x 95,5	1968	4	16,5	105	143	97
CFJA		D (A)	4	81 x 95,5	1968	4	16,5	125	170	97
CFNA		B	4	76,5 x 86,9	1598	4	10,5	77	105	32
CFWA		D (A)	3	79,5 x 80,5	1199	4	16,5	55	75	66
CGGB Euro 5		B	4	76,5 x 75,6	1390	4	10,5:1	63	85	33
CGLB		D (A)	4	81 x 95,5	1968	4	16,05	125	170	100
CGPA		B	3	76,5 x 86,9	1198	4	10,5	51	70	20
CGPB		B	3	76,5 x 86,9	1198	4	10,5	44	60	20
CGPC		B	3	76,5 x 86,9	1198	4	10,5	55	75	34
CHGA		B	4	81 x 77,4	1595	2		75	102	92
CHPA		B (LA)	4	74,5 x 80	1395	4	10,5	103	140	8
CJCA		D (A)	4	81 x 95,5	1968	4	16,5	105	143	97
CJCC		D (LA)	4	81 x 95,5	1968	4	16,5	88	120	97
CJLB		B	3	76,5 x 86,9	1198	4	10	51	70	30
CJSA		B (A)	4	82,5 x 84,1	1798	4		132	180	114
CJSB		B (A)	4	82,5 x 84,1	1798	4	9,6	132	180	115
CJXE		B (LA)	4	82,5 x 92,8	1984	4		195	265	116
CJZB		B (LA)	4	71 x 75,6	1197	4	10,5	63	86	6
CKFC		D (A)	4	81 x 95,5	1968	4	16	110	150	98
CLCB		D (A)	4	81 x 95,5	1968	4	16,5	103	140	97
CLHA		D (LA)	4	79,5 x 80,5	1598	4	16	77	105	66
CLHB		D (A)	4	79,5 x 80,5	1598	4	16,2	66	90	66
CLNA Euro 5		D (LA)	4	79,5 x 80,5	1598	4	16,5	77	105	65
CMBA		B (A)	4	74,5 x 80	1395	4		90	122	8
CMXA Euro 5		B	4	81 x 77,4	1595	2	10,5	75	102	91
CNKA		B	4	76,5 x 86,9	1598	4	10,5	60	81	35
CNWB		B	4	76,5 x 75,6	1390	4	10	110	150	36
CPTA		B (A)	4	74,5 x 80	1395	4	10,5	103	140	8
CRBC		D (A)	4	81 x 95,5	1968	4	16,2	110	150	98
CRKB Euro 6		D (A)	4	79,5 x 80,5	1598	4	16,2	81	110	66
CRLB Euro 6		D (LA)	4	81 x 95,5	1968	4	16,2	110	150	98
CRMB		D (A)	4	81 x 95,5	1968	4	16,2	110	150	98
CRVA Euro 6		D (LA)	4	81 x 95,5	1968	4	16,2	81	110	98
CRVC Euro 6		D (LA)	4	81 x 95,5	1968	4		105	143	98
CTHA		B	4	76,5 x 75,6	1390	4	10,0:1	110	150	36
CTHE		B	4	76,5 x 75,6	1390	4	10	132	180	34
CTHF		B	4	76,5 x 75,6	1390	4	9,7	110	150	30
CTJB		B	4	76,5 x 75,6	1390	4	9,7	110	150	30
CTJC		B	4	76,5 x 75,6	1390	4	10	132	180	30
CUNA Euro 6		D (A)	4	81 x 95,5	1968	4	15,8	135	184	98
CUPA		D (A)	4	81 x 95,5	1968	4		135	184	98
CUVA		D (LA)	4	81 x 95,5	1968	4		85	115	100
CXSA		B (A)	4	74,5 x 80	1395	4		90	122	8
CYVB		B (LA)	4	71 x 75,6	1197	4	10,5	81	110	7
CZCA Euro 6		B (A)	4	74,5 x 80	1395	4		92	125	8
CZEA Euro 6		B (A)	4	74,5 x 80	1395	4	10	110	150	8
DAJA		B (LA)	4	82,5 x 84,2	1798	4	9,6	141	192	115

S





	Cyl.				cm <sup>3</sup>		Comp. Ratio ε	kW	PS	Pos
DEDA	B	(A)	4	82,5 x 92,8	1984	4	9,6	162	220	115
EZ	B		4	81 x 77,4	1595	2	9,1	52-54	71-73	78
KR	B		4	81 x 86,4	1781	4	10	98-102	133-139	79
MN	D		4	75 x 72	1272	2	22	33	45	13
OM 615.912	D		4	87 x 92,4	2197	2	21	44	60	118
OM 615.966 (ESP)	D		4	87 x 83,6	1988	2	21:1	40	55	118
PL	B		4	81 x 86,4	1781	4	10:1	92	125	79
RP	B		4	81 x 86,4	1781	2	9- 10	65	88	76
08 NCA	B		4	65 x 63,5	843	2	7,5	25	34	2
1 W	D		4	75 x 79	1398	2	22	35	48	14
1F	B		4	81 x 77,4	1595	2	9,5	52-55	71-75	68
1Y	D		4	79,5 x 95,5	1896	2	22,5	47-50	64-68	51
1Z	D	(LA)	4	79,5 x 95,5	1896	2	19,5	66	90	48
100 GL 3000	B		4	65 x 68	903	2	9	31-33	42-45	1
100 GL 7000	B		4	65 x 68	903	2	9	29	40	1
100 GL.0N.0	B		4	65 x 68	903	2	9:1	33	45	1
100 GL.3C.0	B		4	65 x 68	903	2	9:1	33	45	1
100 GL.9N.0	B		4	65 x 68	903	2	9:1	33	45	1
131 C4.000	B		4	84 x 90	1995	2	9	83-85	113-116	117
146 A 000	B		4	65 x 68	903	2	9	29-32	40-43	2
2E	B		4	82,5 x 92,8	1984	2	10,5	85	115	101
2G	B		4	75 x 72	1272	2	9,1	40	54	11
8144.61	D		4	93 x 90	2445	2	22	52-55	72-75	119

				Pos					Pos	
<b>ALHAMBRA (7V8, 7V9)</b>					<b>2.0 TFSI → 05.2009</b>					BWA B <b>107</b>
1.8 T 20V	08.2000 → 03.2010	AWC	B	<b>73</b>	<b>2.0 TFSI 4x4 → 05.2009</b>					BWA B <b>107</b>
1.8 T 20V	→ 03.2010	AJH	B	<b>73</b>	<b>2.0 TFSI 4x4</b>					CCZB B <b>111</b>
1.9 TDI	07.1996 → 03.2010	AHU	D	<b>37</b>	<b>ALTEA (5P1)</b>					
1.9 TDI	08.2000 → 03.2010	ANU	D	<b>40</b>	<b>1.2 TSI</b>		CBZB	B	<b>5</b>	
1.9 TDI	→ 07.1996	1Z	D	<b>48</b>	<b>1.4 TSI</b>		CAXC	B	<b>22</b>	
1.9 TDI	→ 06.2000	AFN	D	<b>37</b>	<b>1.4 16V</b>		BXW	B	<b>20</b>	
1.9 TDI	→ 06.2000	AVG	D	<b>46</b>	<b>1.4 16V</b>		CGGB	B	<b>33</b>	
1.9 TDI	→ 05.2007	BTB	D	<b>56</b>	<b>1.6 → 06.2004 →</b>		BGU	B	<b>75</b>	
1.9 TDI	→ 11.2008	ASZ	D	<b>40</b>	<b>1.6</b>		BSE	B	<b>91</b>	
1.9 TDI	→ 03.2010	AUY	D	<b>40</b>	<b>1.6</b>		BSF	B	<b>91</b>	
1.9 TDI	→ 03.2010	BVK	D	<b>60</b>	<b>1.6</b>		CCSA	B	<b>91</b>	
1.9 TDI 4motion	→ 03.2010	AUY	D	<b>40</b>	<b>1.6</b>		CMXA	B	<b>91</b>	
1.9 TDI 4motion	→ 03.2010	BVK	D	<b>60</b>	<b>1.6 LPG</b>		CHGA	B	<b>92</b>	
2.0 i	08.2000 → 03.2010	ATM	B	<b>103</b>	<b>1.6 TDI</b>		CAYB	D	<b>65</b>	
2.0 i	→ 08.2000	ADY	B	<b>106</b>	<b>1.6 TDI</b>		CAYC	D	<b>65</b>	
2.0 TDI	→ 03.2010	BRT	D	<b>94</b>	<b>1.8 TFSI</b>		BYT	B	<b>109</b>	
2.8 V6	→ 03.2010	AUE	B	<b>89</b>	<b>1.8 TFSI</b>		BZB	B	<b>110</b>	
2.8 V6	→ 03.2010	AYL	B	<b>88</b>	<b>1.8 TFSI</b>		CDA A	B	<b>112</b>	
2.8 V6 4motion	→ 03.2010	AUE	B	<b>89</b>	<b>1.9 TDI → 06.2004 →</b>		BJB	D	<b>44</b>	
2.8 V6 4motion	→ 03.2010	AYL	B	<b>88</b>	<b>1.9 TDI → 06.2004 →</b>		BKC	D	<b>43</b>	
<b>ALHAMBRA (710, 711)</b>					<b>1.9 TDI</b>					BLS D <b>63</b>
1.4 TSI		CAVA	B	<b>31</b>	<b>1.9 TDI</b>					BXE D <b>43</b>
1.4 TSI		CNWB	B	<b>36</b>	<b>1.9 TDI</b>					BXF D <b>64</b>
1.4 TSI		CTHA	B	<b>36</b>	<b>2.0 FSI → 06.2004 → 03.2009</b>		BLR	B	<b>104</b>	
1.8 TSI		CDA A	B	<b>112</b>	<b>2.0 FSI → 06.2004 → 03.2009</b>		BLY	B	<b>104</b>	
2.0 TDI	→ 05.2011	CFFA	D	<b>97</b>	<b>2.0 FSI → 03.2009</b>		BVY	B	<b>104</b>	
2.0 TDI		CFFB	D	<b>97</b>	<b>2.0 FSI → 03.2009</b>		BVZ	B	<b>104</b>	
2.0 TDI		CFFE	D	<b>99</b>	<b>2.0 TDI → 05.2009</b>		AZV	D	<b>93</b>	
2.0 TDI		CFGB	D	<b>97</b>	<b>2.0 TDI</b>					BMM D <b>95</b>
2.0 TDI		CFGC	D	<b>97</b>	<b>2.0 TDI</b>					BMN D <b>96</b>
2.0 TDI		CUVA	D	<b>100</b>	<b>2.0 TDI</b>					CEGA D <b>97</b>
2.0 TDI 4Drive		CFFB	D	<b>97</b>	<b>2.0 TDI 16V → 06.2004 →</b>		BKD	D	<b>93</b>	
2.0 TSI		CCZA	B	<b>111</b>	<b>2.0 TDI 16V</b>					CFHC D <b>97</b>
2.0 TSI		DEDA	B	<b>115</b>	<b>2.0 TFSI → 05.2009</b>					BWA B <b>107</b>
<b>ALTEA XL (5P5, 5P8)</b>					<b>AROSA (6H)</b>					
1.2 TSI		CBZB	B	<b>5</b>	<b>1.0 → 05.1997 → 01.1999</b>		AER	B	<b>3</b>	
1.4 TSI		CAXC	B	<b>22</b>	<b>1.0 → 01.1999 → 06.2004</b>		ALD	B	<b>4</b>	
1.4 16V		BXW	B	<b>20</b>	<b>1.0 → 01.1999 → 06.2004</b>		ANV	B	<b>4</b>	
1.4 16V		CGGB	B	<b>33</b>	<b>1.0 → 03.2000 → 06.2004</b>		AUC	B	<b>4</b>	
1.6		BSE	B	<b>91</b>	<b>1.0 → 01.1999</b>		ALL	B	<b>3</b>	
1.6		BSF	B	<b>91</b>	<b>1.4 → 05.1997 → 11.1997</b>		AEX	B	<b>16</b>	
1.6		CCSA	B	<b>91</b>	<b>1.4 → 12.1997 → 04.1998</b>		AKV	B	<b>16</b>	
1.6		CMXA	B	<b>91</b>	<b>1.4 → 01.1999 → 06.2004</b>		AKK	B	<b>18</b>	
1.6 LPG		CHGA	B	<b>92</b>	<b>1.4 → 01.1999 → 06.2004</b>		ANW	B	<b>18</b>	
1.6 Multifuel		CCSA	B	<b>91</b>	<b>1.4 → 01.1999 → 06.2004</b>		APQ	B	<b>16</b>	
1.6 TDI		CAYB	D	<b>65</b>	<b>1.4 → 03.2000 → 06.2004</b>		AUD	B	<b>18</b>	
1.6 TDI		CAYC	D	<b>65</b>	<b>1.4 TDI → 06.2004</b>		AMF	D	<b>52</b>	
1.8 TFSI		BYT	B	<b>109</b>	<b>1.4 16V → 03.2000 → 06.2004</b>		AUB	B	<b>20</b>	
1.8 TFSI		BZB	B	<b>110</b>	<b>1.4 16V → 06.2004</b>		AFK	B	<b>20</b>	
1.8 TFSI		CDA A	B	<b>112</b>	<b>1.4 16V → 06.2004</b>		AQQ	B	<b>20</b>	
1.9 TDI		BKC	D	<b>43</b>	<b>1.7 SDI → 06.2004</b>		AKU	D	<b>38</b>	
1.9 TDI		BLS	D	<b>63</b>	<b>ATECA (KH7)</b>					
1.9 TDI		BXE	D	<b>43</b>	<b>1.4 TSI</b>		CZEA	B	<b>8</b>	
1.9 TDI		BXF	D	<b>64</b>	<b>1.4 TSI 4Drive</b>		CZEA	B	<b>8</b>	
1.9 TDI 4x4	→ 12.2010	BLS	D	<b>63</b>	<b>2.0 TDI</b>		CRVA	D	<b>98</b>	
2.0 FSI	→ 03.2009	BVY	B	<b>104</b>	<b>2.0 TDI</b>		CRVC	D	<b>98</b>	
2.0 FSI	→ 03.2009	BVZ	B	<b>104</b>	<b>CITY GOLF</b>					
2.0 TDI	→ 03.2009	AZV	D	<b>93</b>	<b>1.6i (CN) → 05.1994 → 06.1996</b>		1F	B	<b>68</b>	
2.0 TDI		BMM	D	<b>95</b>	<b>CORDOBA Vario (6K5)</b>					
2.0 TDI		BMN	D	<b>96</b>	<b>1.4 → 12.2002</b>		AKK	B	<b>18</b>	
2.0 TDI		CEGA	D	<b>97</b>	<b>1.4 → 12.2002</b>		ANW	B	<b>18</b>	
2.0 TDI 16V		BKD	D	<b>93</b>	<b>1.4 → 12.2002</b>		AUD	B	<b>18</b>	
2.0 TDI 16V		CFHC	D	<b>97</b>	<b>1.4 i → 09.1996 → 12.1997</b>		AEX	B	<b>16</b>	
2.0 TDI 16V 4x4		CFHC	D	<b>97</b>	<b>1.4 i → 12.1997 → 06.1999</b>		AKV	B	<b>16</b>	
2.0 TDI 4x4		BMM	D	<b>95</b>	<b>1.4 i → 12.1997 → 06.1999</b>		APQ	B	<b>16</b>	
2.0 TDI 4x4		BMN	D	<b>96</b>	<b>1.4 16V → 12.2002</b>		APE	B	<b>19</b>	
2.0 TDI 4x4		CEGA	D	<b>97</b>	<b>1.4 16V → 12.2002</b>		AUA	B	<b>19</b>	
2.0 TDI 4x4		CFJA	D	<b>97</b>	<b>1.6 → 12.2002</b>		ABU	B	<b>15</b>	

S

		Pos			Pos
1.6	→ 12.2002	AEH B 86	1.9 SDI	→ 10.2002	AQM D 41
1.6	→ 12.2002	AKL B 86	1.9 TDI	→ 10.2002	AGR D 53
1.6	→ 12.2002	ALM B 17	1.9 TDI	→ 10.2002	AHU D 37
1.6	→ 12.2002	APF B 86	1.9 TDI	→ 10.2002	ALH D 39
1.6	→ 12.2002	AUR B 86	1.9 TDI	→ 10.2002	ASK D 50
1.6 i	→ 06.1999	AEE B 17	1.9 TDI	→ 10.2002	ASV D 55
1.6 i	→ 06.1999	AFT B 81	<b>CORDOBA (6L2)</b>		
1.6 i	→ 06.1999	ALM B 17	1.2	→ 06.2006	AZQ B 20
1.6 i	→ 06.1999	1F B 68	1.2	→ 06.2006	BME B 20
1.8 i	→ 06.1999	ACC B 82	1.2 12V	→ 11.2009	BXV B 30
1.9 SDI	→ 06.1999	AEY D 47	1.4 TDI	→ 12.2005	AMF D 52
1.9 SDI	→ 12.2002	AGP D 49	1.4 TDI	→ 11.2009	BMS D 61
1.9 SDI	→ 12.2002	AQM D 41	1.4 TDI	→ 11.2009	BNM D 59
1.9 TDI	→ 06.1999	AFN D 37	1.4 TDI	→ 11.2009	BNV D 59
1.9 TDI	→ 06.1999	AHU D 37	1.4 16V	→ 12.2007	BBY B 19
1.9 TDI	→ 06.1999	1Z D 48	1.4 16V	→ 12.2007	BKY B 21
1.9 TDI	→ 12.2002	AGR D 53	1.4 16V	→ 11.2009	AUB B 20
1.9 TDI	→ 12.2002	ALH D 39	1.4 16V	→ 11.2009	BBZ B 20
1.9 TDI	→ 12.2002	ASK D 50	1.4 16V	→ 11.2009	BXW B 20
1.9 TDI	→ 12.2002	ASV D 55	1.6	→ 11.2009	BAH B 28
<b>CORDOBA (6K1, 6K2)</b>			1.6 16V	→ 11.2009	BTS B 29
1.0 i	05.1997 → 06.1999	AER B 3	1.9 SDI	→ 11.2009	ASY D 41
1.3	→ 08.1994	AAV B 12	1.9 TDI	→ 11.2009	ASZ D 40
1.3	→ 08.1994	2G B 11	1.9 TDI	→ 11.2009	ATD D 57
1.4	→ 04.1999	ANX B 16	1.9 TDI	→ 11.2009	AXR D 43
1.4 i	06.1994 → 12.1995	ABD B 9	1.9 TDI	→ 11.2009	BLT D 58
1.4 i	12.1995 → 12.1997	AEX B 16	1.9 TDI	→ 11.2009	BMT D 62
1.4 i	12.1997 → 06.1999	AKV B 16	2.0	→ 11.2009	AZL B 108
1.4 i	12.1997 → 06.1999	APQ B 16	2.0	→ 11.2009	BBX B 108
1.4 i 16V	→ 06.1999	AFH B 25	<b>EXEO ST (3R5)</b>		
1.6 i	02.1993 → 07.1994	ABU B 15	1.6	→ 09.2010	ALZ B 90
1.6 i	05.1997 → 06.1999	AEE B 17	1.8 TSI		CDHA B 112
1.6 i	09.1997 → 06.1999	ALM B 17	1.8 TSI		CDHB B 112
1.6 i	→ 06.1999	1F B 68	2.0 TDI		CAGA D 97
1.6 i	→ 10.1999	AFT B 81	2.0 TDI		CAGC D 98
1.6 i	→ 10.1999	AKL B 86	2.0 TDI		CAHA D 97
1.8 i	02.1993 → 07.1994	ABS B 67	2.0 TDI		CGLB D 100
1.8 i	07.1994 → 06.1999	ADZ B 69	2.0 TDI		CJCA D 97
1.8 i	→ 06.1999	ACC B 82	2.0 TDI		CJCC D 97
1.9 D	→ 08.1996	1Y D 51	2.0 TFSI		CDND B 113
1.9 D	→ 08.1996	1Y D 51	<b>EXEO (3R2)</b>		
1.9 SDI	→ 06.1999	AEY D 47	1.6	→ 09.2010	ALZ B 90
1.9 TD	→ 08.1996	AAZ D 45	1.8 TSI		CDHA B 112
1.9 TDI	12.1996 → 06.1999	AHU D 37	1.8 TSI		CDHB B 112
1.9 TDI	→ 12.1996	1Z D 48	2.0 TDI		CAGA D 97
1.9 TDI	→ 06.1999	AFN D 37	2.0 TDI		CAGC D 98
2.0 i	02.1993 → 06.1996	2E B 101	2.0 TDI		CAHA D 97
2.0 i	07.1996 → 06.1999	AGG B 102	2.0 TDI		CGLB D 100
2.0 i 16V	→ 06.1999	ABF B 105	2.0 TDI		CJCA D 97
<b>CORDOBA (6K2)</b>			2.0 TDI		CJCC D 97
1.0	→ 10.2002	ALD B 4	2.0 TFSI		CDND B 113
1.0	→ 10.2002	ANV B 4	<b>FURA (025A)</b>		
1.0	→ 10.2002	AUC B 4	0.9	→ 06.1986	100 GL 3000 B 1
1.4	→ 10.2002	AKK B 18	0.9	→ 12.1986	100 GL 7000 B 1
1.4	→ 10.2002	ANW B 18	<b>IBIZA I (021A)</b>		
1.4	→ 10.2002	AUD B 18	0.9	09.1986 → 12.1990	146 A 000 B 2
1.4 16V	→ 10.2002	APE B 19	0.9	08.1990 → 12.1990	146 A 000 B 2
1.4 16V	→ 10.2002	AQQ B 20	0.9 Junior	06.1984 → 05.1993	100 GL.3C.0 B 1
1.4 16V	→ 10.2002	AUA B 19	<b>IBIZA II (6K1)</b>		
1.4 16V	→ 10.2002	AUB B 20	1.0	→ 09.1996	AAU B 10
1.6	→ 10.2002	AEH B 86	1.0 i	→ 02.2002	AER B 3
1.6	→ 10.2002	AKL B 86	1.0 i	→ 02.2002	ALD B 4
1.6	→ 10.2002	ALM B 17	1.0 i	→ 02.2002	ANV B 4
1.6	→ 10.2002	APF B 86	1.0 i	→ 02.2002	AUC B 4
1.6	→ 10.2002	AUR B 86	1.3 i	→ 08.1999	AAV B 12
1.8 i	→ 09.2002	ACC B 82	1.3 i	→ 08.1999	2G B 11
1.8 T 20V Cupra	→ 10.2002	AQX B 83	1.4	→ 04.1999	ANX B 16
1.8 T 20V Cupra	→ 10.2002	AYP B 84	1.4 i	09.1993 → 12.1995	ABD B 9
1.9 SDI	→ 10.2002	AGP D 49	1.4 i	12.1995 → 12.1997	AEX B 16

S

				Pos					Pos
1.4 i	12.1997 → 02.2002	AKV	B	16	2.0	→ 11.2009	AZL	B	108
1.4 i	12.1997 → 02.2002	APQ	B	16	2.0	→ 11.2009	BBX	B	108
1.4 i	→ 02.2002	AKK	B	18	<b>IBIZA IV SPORTCOUPE (6J1, 6P5)</b>				
1.4 i	→ 02.2002	ANW	B	18	1.2		BZG	B	20
1.4 i	→ 02.2002	AUD	B	18	1.2		CGPA	B	20
1.4 i 16V	→ 02.2002	AFH	B	25	1.2		CGPB	B	20
1.4 i 16V	→ 02.2002	AQQ	B	20	1.2		CJLB	B	30
1.4 i 16V	→ 02.2002	AUB	B	20	1.2 TDI		CFWA	D	66
1.4 16V	→ 02.2002	APE	B	19	1.2 TSI		CBZA	B	5
1.4 16V	→ 02.2002	AUA	B	19	1.2 TSI		CBZB	B	5
1.6	→ 02.2002	AKL	B	86	1.4		BXW	B	20
1.6 i	03.1993 → 07.1994	ABU	B	15	1.4		CGGB	B	33
1.6 i	05.1997 → 02.2002	AEE	B	17	1.4 TDI	→ 06.2010	BMS	D	61
1.6 i	09.1997 → 02.2002	ALM	B	17	1.4 TSI		CAVF	B	23
1.6 i	→ 06.1999	1F	B	68	1.4 TSI		CPTA	B	8
1.6 i	→ 02.2002	AEH	B	86	1.4 TSI		CTHF	B	30
1.6 i	→ 02.2002	AFT	B	81	1.4 TSI		CTJB	B	30
1.6 i	→ 02.2002	AKL	B	86	1.4 TSI		CZEA	B	8
1.6 i	→ 02.2002	APF	B	86	1.4 TSI Cupra		CAVE	B	24
1.6 i	→ 02.2002	AUR	B	86	1.4 TSI Cupra		CTHE	B	34
1.8 i	01.1995 → 08.1999	ADZ	B	69	1.4 TSI Cupra		CTJC	B	30
1.8 i	→ 08.1999	ABS	B	67	1.6		BTS	B	29
1.8 i	→ 08.1999	ACC	B	82	1.6 LPG		CNKA	B	35
1.8 T 20V Cupra	→ 02.2002	AQX	B	83	1.6 TDI		CAYB	D	65
1.8 T 20V Cupra	→ 02.2002	AYP	B	84	1.6 TDI		CAYC	D	65
1.9 D	→ 08.1996	1Y	D	51	1.6 TDI		CLNA	D	65
1.9 D	→ 08.1996	1Y	D	51	1.8 TSI Cupra		DAJA	B	115
1.9 SDI	→ 08.1999	AEY	D	47	1.9 TDI	→ 06.2010	BLS	D	63
1.9 SDI	→ 02.2002	AGP	D	49	1.9 TDI	→ 06.2010	BXJ	D	62
1.9 SDI	→ 02.2002	AQM	D	41	2.0 TDI		CFHD	D	97
1.9 TD	→ 08.1996	AAZ	D	45	<b>IBIZA IV ST (6J8, 6P8)</b>				
1.9 TDI	→ 02.2002	AFN	D	37	1.2		BZG	B	20
1.9 TDI	→ 02.2002	AGR	D	53	1.2		CGPA	B	20
1.9 TDI	→ 02.2002	AHU	D	37	1.2		CGPB	B	20
1.9 TDI	→ 02.2002	ALH	D	39	1.2		CJLB	B	30
1.9 TDI	→ 02.2002	ASK	D	50	1.2 TDI		CFWA	D	66
1.9 TDI	→ 02.2002	ASV	D	55	1.2 TSI		CBZA	B	5
1.9 TDI	→ 02.2002	1Z	D	48	1.2 TSI		CBZB	B	5
2.0 i	→ 08.1999	AGG	B	102	1.4		CGGB	B	33
2.0 i	→ 08.1999	2E	B	101	1.4 TSI		CAVF	B	23
2.0 i 16V	→ 08.1999	ABF	B	105	1.4 TSI		CPTA	B	8
<b>IBIZA III (6L1)</b>					1.4 TSI		CTHF	B	30
1.2	→ 06.2006	AZQ	B	20	1.4 TSI		CTJB	B	30
1.2	→ 06.2006	BME	B	20	1.4 TSI		CZEA	B	8
1.2	→ 05.2008	BBM	B	27	1.6		BTS	B	29
1.2 12V	→ 11.2009	BXV	B	30	1.6 TDI		CAYB	D	65
1.4 TDI	→ 12.2005	AMF	D	52	1.6 TDI		CAYC	D	65
1.4 TDI	→ 11.2009	BMS	D	61	1.6 TDI		CLNA	D	65
1.4 TDI	→ 11.2009	BNM	D	59	<b>IBIZA IV (6J5, 6P1)</b>				
1.4 TDI	→ 11.2009	BNV	D	59	1.2		BZG	B	20
1.4 16V	→ 12.2007	BBY	B	19	1.2		CGPA	B	20
1.4 16V	→ 12.2007	BKY	B	21	1.2		CGPB	B	20
1.4 16V	→ 11.2009	AUB	B	20	1.2		CJLB	B	30
1.4 16V	→ 11.2009	BBZ	B	20	1.2 TDI		CFWA	D	66
1.4 16V	→ 11.2009	BXW	B	20	1.2 TSI		CBZA	B	5
1.6	→ 12.2008	BAH	B	28	1.2 TSI		CBZB	B	5
1.6	→ 11.2009	BAH	B	28	1.4		BXW	B	20
1.6 16V	→ 11.2009	BTS	B	29	1.4		CGGB	B	33
1.8 T Cupra R	→ 02.2008	BBU	B	74	1.4 TDI	→ 06.2010	BMS	D	61
1.8 T FR	12.2003 → 05.2008	BJX	B	74	1.4 TSI		CAVF	B	23
1.9 SDI	→ 12.2005	ASY	D	41	1.4 TSI		CPTA	B	8
1.9 TDI	→ 11.2009	ASZ	D	40	1.4 TSI		CTHF	B	30
1.9 TDI	→ 11.2009	ATD	D	57	1.4 TSI		CTJB	B	30
1.9 TDI	→ 11.2009	AXR	D	43	1.4 TSI		CZEA	B	8
1.9 TDI	→ 11.2009	BLT	D	58	1.6		BAH	B	28
1.9 TDI	→ 11.2009	BMT	D	62	1.6		BTS	B	29
1.9 TDI Cupra R	03.2004 → 02.2008	BPX	D	42	1.6 LPG		CNKA	B	35
1.9 TDI Cupra R	→ 02.2008	BUK	D	42	1.6 TDI		CAYB	D	65
2.0	→ 12.2008	BBX	B	108	1.6 TDI		CAYC	D	65

S

				Pos					Pos
1.6 TDI		CLNA	D	65	1.6 16 V	→ 06.2006	AUS	B	21
1.9 TDI	→ 06.2010	BLS	D	63	1.6 16 V	→ 06.2006	AZD	B	26
1.9 TDI	→ 06.2010	BXJ	D	62	1.6 16 V	→ 06.2006	BCB	B	21
2.0 TDI		CFHD	D	97	1.8 T Cupra R	→ 06.2006	AMK	B	87
<b>IBIZA V (6J )</b>					1.8 T Cupra R	→ 06.2006	BAM	B	74
1.2 SRE 12V	03.2008 → 05.2011	BZG	B	20	1.8 Turbo 4x4	→ 05.2003	AMK	B	87
1.4 FSI 16V	12.2008 →	CAVF	B	23	1.8 20V	11.1999 → 06.2006	APG	B	70
1.4 FSI 16V	01.2009 →	CAVE	B	24	1.8 20V	→ 06.2006	AGN	B	70
<b>LEON SC (5F5)</b>					1.8 20V T	03.2000 → 06.2006	AUQ	B	72
1.2 TSI		CJZB	B	6	1.8 20V T	→ 06.2006	APP	B	71
1.2 TSI		CYVB	B	7	1.8 20V T 4	03.2000 → 06.2006	ARY	B	71
1.4 TSI		CHPA	B	8	1.8 20V T 4	→ 06.2006	AJQ	B	73
1.4 TSI		CMBA	B	8	1.9 SDI	→ 06.2006	AQM	D	41
1.4 TSI		CPTA	B	8	1.9 TDI	05.2003 → 06.2006	ASZ	D	40
1.4 TSI		CXSA	B	8	1.9 TDI	→ 06.2006	AGR	D	53
1.4 TSI		CZCA	B	8	1.9 TDI	→ 06.2006	AHF	D	53
1.4 TSI		CZEA	B	8	1.9 TDI	→ 06.2006	ALH	D	39
1.6 TDI		CLHA	D	66	1.9 TDI	→ 06.2006	ARL	D	54
1.6 TDI		CLHB	D	66	1.9 TDI	→ 06.2006	ASV	D	55
1.6 TDI		CRKB	D	66	1.9 TDI	→ 06.2006	AXR	D	43
1.8 TSI		CJSA	B	114	1.9 TDI Syncro	→ 06.2006	ARL	D	54
2.0 Cupra		CJXE	B	116	2.8	→ 06.2004	BDE	B	85
2.0 TDI		CKFC	D	98	2.8 Cupra 4	→ 06.2006	AUE	B	89
2.0 TDI		CRMB	D	98	<b>LEON (1P1)</b>				
2.0 TDI		CRVA	D	98	1.2 TSI	→ 12.2012	CBZB	B	5
2.0 TDI		CRVC	D	98	1.4 TSI	→ 12.2012	CAXC	B	22
2.0 TDI		CUNA	D	98	1.4 16V	→ 12.2012	BXW	B	20
2.0 TDI		CUPA	D	98	1.4 16V	→ 12.2012	CGGB	B	33
<b>LEON ST (5F8)</b>					1.6	→ 12.2012	BSE	B	91
1.2 TSI		CJZB	B	6	1.6	→ 12.2012	BSF	B	91
1.2 TSI		CYVB	B	7	1.6	→ 12.2012	CCSA	B	91
1.4 TSI		CHPA	B	8	1.6	→ 12.2012	CMXA	B	91
1.4 TSI		CMBA	B	8	1.6 LPG	→ 12.2012	CHGA	B	92
1.4 TSI		CPTA	B	8	1.6 MultiFuel	→ 12.2012	BSE	B	91
1.4 TSI		CXSA	B	8	1.6 MultiFuel	→ 12.2012	CMXA	B	91
1.4 TSI		CZCA	B	8	1.6 TDI	→ 12.2012	CAYB	D	65
1.4 TSI		CZEA	B	8	1.6 TDI	→ 12.2012	CAYC	D	65
1.6 TDI		CLHA	D	66	1.8 TSI	→ 12.2012	BZB	B	110
1.6 TDI		CLHB	D	66	1.8 TSI	→ 12.2012	CDAA	B	112
1.6 TDI		CRKB	D	66	1.9 TDI	→ 12.2010	BKC	D	43
1.6 TDI 4Drive		CLHA	D	66	1.9 TDI	→ 12.2010	BLS	D	63
1.6 TDI 4Drive		CRKB	D	66	1.9 TDI	→ 12.2010	BXE	D	43
1.8 TSI		CJSA	B	114	1.9 TDI	→ 12.2010	BXF	D	64
1.8 TSI 4Drive		CJSB	B	115	2.0 Cupra R	→ 12.2012	CDLA	B	113
2.0 Cupra		CJXE	B	116	2.0 FSI	→ 05.2010	BLR	B	104
2.0 TDI		CKFC	D	98	2.0 FSI	→ 05.2010	BLY	B	104
2.0 TDI		CRBC	D	98	2.0 FSI	→ 05.2010	BVY	B	104
2.0 TDI		CRLB	D	98	2.0 FSI	→ 05.2010	BVZ	B	104
2.0 TDI		CRMB	D	98	2.0 TDI	→ 05.2010	AZV	D	93
2.0 TDI		CRVA	D	98	2.0 TDI	→ 10.2010	BMM	D	95
2.0 TDI		CRVC	D	98	2.0 TDI	→ 12.2012	BMN	D	96
2.0 TDI		CUNA	D	98	2.0 TDI	→ 12.2012	CEGA	D	97
2.0 TDI		CUPA	D	98	2.0 TDI	→ 12.2012	CFJA	D	97
2.0 TDI 4Drive		CRBC	D	98	2.0 TDI 16V	→ 12.2012	BKD	D	93
2.0 TDI 4Drive		CRLB	D	98	2.0 TDI 16V	→ 12.2012	CFHC	D	97
2.0 TDI 4Drive		CRMB	D	98	2.0 TDI 16V	→ 12.2012	CLCB	D	97
2.0 TDI 4Drive		CUNA	D	98	2.0 TFSI	→ 03.2009	BWA	B	107
<b>LEON (1M1)</b>					2.0 TFSI	→ 12.2012	CCZB	B	111
1.4 16V	11.1999 → 06.2006	AHW	B	19	<b>LEON (5F1)</b>				
1.4 16V	06.2000 → 06.2006	AXP	B	21	1.2 TSI		CJZB	B	6
1.4 16V	→ 05.2000	APE	B	19	1.2 TSI		CYVB	B	7
1.4 16V	→ 06.2006	AUA	B	19	1.4 TSI		CHPA	B	8
1.4 16V	→ 06.2006	BCA	B	21	1.4 TSI		CMBA	B	8
1.6	→ 06.2006	AEH	B	86	1.4 TSI		CPTA	B	8
1.6	→ 06.2006	AKL	B	86	1.4 TSI		CXSA	B	8
1.6	→ 06.2006	APF	B	86	1.4 TSI		CZCA	B	8
1.6	→ 06.2006	BFQ	B	91	1.4 TSI		CZEA	B	8
1.6	→ 06.2006	BGU	B	75	1.6 TDI		CLHA	D	66
1.6 16 V	→ 06.2006	ATN	B	21	1.6 TDI		CLHB	D	66

S

			Pos				Pos		
1.6 TDI		CRKB	D	66	1.4 TFSI 16V	11.2007 → 05.2009	CAXC	B	22
1.8 TSI		CJSA	B	114	<b>TOLEDO III (5P2)</b>				
2.0 Cupra		CJXE	B	116	1.4 TSI	→ 05.2009	CAXC	B	22
2.0 TDI		CKFC	D	98	1.4 16V	→ 05.2009	BXW	B	20
2.0 TDI		CRMB	D	98	1.6	→ 05.2009	BGU	B	75
2.0 TDI		CRVA	D	98	1.6	→ 05.2009	BSE	B	91
2.0 TDI		CRVC	D	98	1.6	→ 05.2009	BSF	B	91
2.0 TDI		CUNA	D	98	1.6	→ 05.2009	CCSA	B	91
2.0 TDI		CUPA	D	98	1.8 TFSI	→ 05.2009	BYT	B	109
<b>MARBELLA (28)</b>					1.8 TFSI	→ 05.2009	BZB	B	110
0.8	→ 12.1993	08 NCA	B	2	1.8 TFSI	→ 05.2009	CDA	B	112
0.9	→ 12.1993	100 GL 7000	B	1	1.9 TDI	→ 05.2009	BJB	D	44
0.9 Cat	→ 11.1996	100 GL 7000	B	1	1.9 TDI	→ 05.2009	BKC	D	43
<b>PANDA (141A)</b>					1.9 TDI	→ 05.2009	BLS	D	63
0.9	→ 12.1986	100 GL 3000	B	1	1.9 TDI	→ 05.2009	BXE	D	43
<b>TERRA (24)</b>					2.0 FSI	→ 05.2009	BLR	B	104
1.3 D	03.1990 → 12.1994	MN	D	13	2.0 FSI	→ 05.2009	BLY	B	104
1.4 D	10.1990 → 12.1995	1 W	D	14	2.0 FSI	→ 05.2009	BVY	B	104
<b>TOLEDO I (1L)</b>					2.0 FSI	→ 05.2009	BVZ	B	104
1.6 i	→ 12.1993	1F	B	68	2.0 TDI	→ 05.2009	AZV	D	93
1.6 i	→ 03.1999	ABN	B	77	2.0 TDI	→ 05.2009	BMM	D	95
1.6 i	→ 03.1999	AFT	B	81	2.0 TDI	→ 05.2009	BMN	D	96
1.6 i	→ 03.1999	EZ	B	78	2.0 TDI	→ 05.2009	CEGA	D	97
1.6 i	→ 03.1999	1F	B	68	2.0 TDI 16V	→ 05.2009	BKD	D	93
1.6 i	→ 03.1999	1F	B	68	2.0 TFSI	→ 05.2009	BWA	B	107
1.8 GT	→ 11.1992	KR	B	79	<b>TOLEDO IV (KG3)</b>				
1.8 i	07.1994 → 12.1996	ADZ	B	69	1.2		CGPC	B	34
1.8 i	→ 07.1994	ABS	B	67	1.2 TSI		CBZA	B	5
1.8 i	→ 12.1996	ACC	B	82	1.2 TSI		CBZB	B	5
1.8 i	→ 12.1996	RP	B	76	1.4 TSI		CAXA	B	22
1.8 16V	→ 03.1999	KR	B	79	1.4 TSI		CZCA	B	8
1.8 16V	→ 03.1999	PL	B	79	1.6		CFNA	B	32
1.9 D	→ 03.1999	1Y	D	51	1.6 TDI		CAYB	D	65
1.9 D	→ 03.1999	1Y	D	51	1.6 TDI		CAYC	D	65
1.9 TD	→ 03.1999	AAZ	D	45	1.6 TDI		CLNA	D	65
1.9 TDI	→ 03.1999	AFN	D	37	<b>127</b>				
1.9 TDI	→ 03.1999	AHU	D	37	127	05.1972 → 12.1980	100 GL 7000	B	1
1.9 TDI	→ 03.1999	1Z	D	48	127	05.1972 → 12.1980	100 GL.0N.0	B	1
2.0 i	05.1991 → 06.1996	2E	B	101	127	05.1972 → 12.1980	100 GL.9N.0	B	1
2.0 i	03.1996 → 03.1999	AGG	B	102	<b>127 (127A)</b>				
2.0 i 16V	→ 03.1999	ABF	B	105	0.9	→ 12.1982	A112 A5.000	B	1
<b>TOLEDO II (1M2)</b>					<b>131</b>				
1.4 16V	→ 05.2002	AHW	B	19	2.0	→ 12.1985	131 C4.000	B	117
1.4 16V	→ 05.2002	APE	B	19	2.4 Diesel	→ 12.1986	8144.61	D	119
1.4 16V	→ 05.2002	AUA	B	19	<b>132</b>				
1.4 16V	→ 05.2002	AXP	B	21	2.2 D	→ 12.1982	OM 615.912	D	118
1.4 16V	→ 05.2002	BCA	B	21	<b>2000</b>				
1.6	→ 07.2004	AEH	B	86	D	05.1973 → 02.1979	OM 615.966 (ESP)	D	118
1.6	→ 07.2004	AKL	B	86	<b>INCA (6K9)</b>				
1.6	→ 07.2004	APF	B	86	1.4 i	05.1997 → 12.1997	AEX	B	16
1.6	→ 05.2006	BFQ	B	91	1.4 i	12.1997 → 06.2003	AKV	B	16
1.6 16V	→ 05.2006	AUS	B	21	1.4 i	12.1997 → 06.2003	APQ	B	16
1.6 16V	→ 05.2006	AZD	B	26	1.4 i	09.2000 → 06.2003	AUD	B	18
1.6 16V	→ 05.2006	BCB	B	21	1.4 16V	→ 06.2003	AUA	B	19
1.8 20V	05.1999 → 07.2004	APG	B	70	1.6 i	→ 05.1998	1F	B	68
1.8 20V	→ 07.2004	AGN	B	70	1.6 i	→ 09.2000	AEE	B	17
1.8 20VT	→ 07.2004	APP	B	71	1.6 i	→ 09.2000	ALM	B	17
1.8 20VT	→ 07.2004	AUQ	B	72	1.7 D	09.1996 → 06.2003	AHB	D	38
1.9 TDI	04.1999 → 07.2004	ALH	D	39	1.9 D	→ 06.2003	1Y	D	51
1.9 TDI	→ 07.2004	AGR	D	53	1.9 SDI	09.2000 → 06.2003	AYQ	D	41
1.9 TDI	→ 07.2004	AHF	D	53	1.9 SDI	→ 09.2000	AEY	D	47
1.9 TDI	→ 07.2004	ARL	D	54	1.9 TDI	→ 06.2003	ALH	D	39
1.9 TDI	→ 07.2004	ASV	D	55	<b>MARBELLA Kasten (028A)</b>				
1.9 TDI	→ 05.2006	ASZ	D	40	0.8	→ 12.1993	08 NCA	B	2
1.9 TDI	→ 05.2006	AXR	D	43	<b>TERRA Kasten (024A)</b>				
2.3 V5	→ 11.2000	AGZ	B	80	1.3 D	03.1990 → 02.1992	MN	D	13
2.3 V5 20V	→ 11.2003	AQN	B	88	1.4 D	10.1990 → 02.1992	1 W	D	14
2.8	→ 07.2001	AUE	B	89					
<b>TOLEDO III (5P_)</b>									

S



					Reference	Item No.	
<b>1</b>	<b>65</b>						
<b>A112 A5.000</b>	→ 12.1982	B	4	903 cm <sup>3</sup>	2V	29-33 kW (40-45 PS) 9	68,00 mm
<b>100 GL 3000</b>	→ 12.1986	B	4	903 cm <sup>3</sup>	2V	31-33 kW (42-45 PS) 9	68,00 mm
<b>100 GL 7000</b>	05.1972 → 11.1996	B	4	903 cm <sup>3</sup>	2V	29 kW (40 PS) 9	68,00 mm
<b>100 GL.0N.0</b>	05.1972 → 12.1980	B	4	903 cm <sup>3</sup>	2V	33 kW (45 PS) 9:1	68,00 mm
<b>100 GL.3C.0</b>	06.1984 → 05.1993	B	4	903 cm <sup>3</sup>	2V	33 kW (45 PS) 9:1	68,00 mm
<b>100 GL.9N.0</b>	05.1972 → 12.1980	B	4	903 cm <sup>3</sup>	2V	33 kW (45 PS) 9:1	68,00 mm
90 451 7..							
	[50]	∅ 7 mm					<b>RK-7</b>
	IN/EX [4]	13,00 x 7 x 42,2	G1			020 012 306 A	<b>81-1755</b>
<b>2</b>	<b>65</b>						
<b>08 NCA</b>	→ 12.1993	B	4	843 cm <sup>3</sup>	2V	25 kW (34 PS) 7,5	63,50 mm
<b>146 A 000</b>	09.1986 → 12.1990	B	4	903 cm <sup>3</sup>	2V	29-32 kW (40-43 PS) 9	68,00 mm
	IN [4]	14,10 x 8 x 42,0	G1				<b>81-1762</b>
	IN [4]	14,15 x 8 x 42,0	G1				<b>81-1763</b>
	EX [4]	14,15 x 8 x 45,5	G1				<b>81-1766</b>
	EX [4]	14,25 x 8 x 45,5	G1				<b>81-1767</b>
<b>3</b>	<b>67,1</b>						
<b>AER</b>	05.1997 → 02.2002	B	4	999 cm <sup>3</sup>	2V	37 kW (50 PS) 10,5	70,60 mm
<b>ALL</b>	→ 01.1999	B	4	999 cm <sup>3</sup>	2V	37 kW (50 PS) 10,5	70,60 mm
99 679 6..							
	IN [2]	31,0 x 7 x 94,7	S - -	- 45° - -	22 - III	030 109 601 AG	<b>39542</b>
	EX [2]	26,0 x 7 x 94,4	A/S - -	- 45° - VS -	22 - III	030 109 611 N	<b>39515</b>
	[50]	∅ 7 mm				021 109 651	<b>MK-7H</b>
	IN/EX [4]	11,08/15 x 7 x 33,0	B1			032 103 419 A	<b>81-33109</b>
	IN/EX [4]	11,28/15 x 7 x 33,0	B1				<b>81-33110</b>
						030 109 101 BG	<b>50 006 381</b>
	[8]	H 35 x 26 x 26				050 109 309 050 109 309 A 050 109 309 H 050 109 309 J	<b>50 006 417</b>
<b>4</b>	<b>67,1</b>						
<b>ALD</b>	01.1999 → 06.2004	B	4	999 cm <sup>3</sup>	2V	37 kW (50 PS) 10,7	70,60 mm
<b>ANV</b>	01.1999 → 06.2004	B	4	999 cm <sup>3</sup>	2V	37 kW (50 PS) 10,7	70,60 mm
<b>AUC</b>	03.2000 → 06.2004	B	4	999 cm <sup>3</sup>	2V	37 kW (50 PS) 10,7	70,60 mm
94 772 6..							
	IN [2]	31,0 x 6 x 99,0	S - -	- 45° - -	22 - III	030 109 601AK	<b>331139</b>
	EX [2]	26,0 x 6 x 99,0	A/S - Cr -	- 45° - VS -	22 - III	030 109 611S	<b>331140</b>
	IN/EX [4]	11,05 x 6 x 36,0	B1			058 103 415	<b>81-33111</b>
	IN/EX [4]	11,05 x 6 x 39,0	B1				<b>81-33121</b> <small>NEW</small>
	IN/EX [4]	11,15 x 6 x 36,0	B1				<b>81-33118</b> <small>NEW</small>
	[8]	H 12 x 34,8 x 34,8				030 109 423 030 109 423 A	<b>50 006 415</b>
	[4]					030 109 417 D	<b>50 006 141</b>

					Reference	Item No.		
<b>5</b>	<b>71</b>							
<b>CBZA</b>		B (A)	4	1197 cm <sup>3</sup>	2V	63 kW (86 PS) 10	75,60 mm	
<b>CBZB Euro 5</b>		B (A)	4	1197 cm <sup>3</sup>	2V	77 kW (105 PS) 10	75,60 mm	
41 257 6..								
	IN [2] EX [2] EX [2]	35,5 x 6 x 98,7 30,0 x 6 x 98,4 30,0 x 6 x 98,4	S - - RA/S- Cr - RA/S- Cr - Na	- 45° - - 45° - VS - - 45° - VS -	- - -	22 - III 22 - III 22 - III	03F 109 601A  03F 109 611B 03F 109 611C	<b>331153</b> <b>331161</b> (1) <b>331155</b> (2)
	(1)	IAM specification						
	(2)	OES specification						
	IN/EX [4] IN/EX [4] IN/EX [4]	11,05 x 6 x 36,0 11,05 x 6 x 39,0 11,15 x 6 x 36,0	B1 B1 B1			058 103 415	<b>81-33111</b> <b>81-33121</b> <b>81-33118</b>	
	[8]	H 12 x 34,8 x 34,8				030 109 423 030 109 423 A	<b>50 006 415</b>	
<b>6</b>	<b>71</b>							
<b>CJZB</b>		B (LA)	4	1197 cm <sup>3</sup>	4V	63 kW (86 PS) 10,5	75,60 mm	
	IN/EX [4] IN/EX [4]	11,05 x 6 x 39,0 11,15 x 6 x 36,0	B1 B1				<b>81-33121</b> <b>81-33118</b>	
<b>7</b>	<b>71</b>							
<b>CYVB</b>		B (LA)	4	1197 cm <sup>3</sup>	4V	81 kW (110 PS) 10,5	75,60 mm	
	IN [2] EX [2]	26,5 x 5 x 110,2 23,5 x 5 x 110,1	S - - RA/S- Cr -	- 45° - - 30° - VS -	- -	22 - III 22 - III	04E 109 601A 04E 109 611K	<b>331156</b> <b>331157</b>
	[50]	Ø 5 mm					<b>MK-5H</b>	
<b>8</b>	<b>74,5</b>							
<b>CHPA</b>		B (LA)	4	1395 cm <sup>3</sup>	4V	103 kW (140 PS) 10,5	80,00 mm	
<b>CMBA</b>		B (A)	4	1395 cm <sup>3</sup>	4V	90 kW (122 PS)	80,00 mm	
<b>CPTA</b>		B (A)	4	1395 cm <sup>3</sup>	4V	103 kW (140 PS) 10,5	80,00 mm	
<b>CXSA</b>		B (A)	4	1395 cm <sup>3</sup>	4V	90 kW (122 PS)	80,00 mm	
<b>CZCA Euro 6</b>		B (A)	4	1395 cm <sup>3</sup>	4V	92 kW (125 PS)	80,00 mm	
<b>CZEA Euro 6</b>		B (A)	4	1395 cm <sup>3</sup>	4V	110 kW (150 PS) 10	80,00 mm	
	IN [2] EX [2]	28,5 x 5 x 110,2 25,0 x 5 x 110,1	S - - RA/S- Cr -	- 45° - - 30° - VS -	- -	22 - III 22 - III	04E 109 601B 04E 109 611H 04E 109 611J	<b>331158</b> <b>331159</b>
	[50]	Ø 5 mm					<b>MK-5H</b>	
<b>9</b>	<b>75</b>							
<b>ABD</b>		09.1993 → 12.1995	B	4	1390 cm <sup>3</sup>	2V	44 kW (60 PS) 9,2	78,70 mm
92 228 6..								
	IN [2] IN [2] IN [2]	32,0 x 8 x 99,3 34,0 x 7 x 99,0 35,9 x 7 x 99,3	S - Cr - S - - S - -	- 45° - VS - - 45° - - 45° -	- - -	22 - III 22 - III 22 - III	030 109 601 E 030 109 601 G 030 109 601 L 030 109 601 J	<b>39268</b> <b>39360</b> <b>331100</b>
	IN [2]	36,0 x 8 x 98,8	A/S - -	- 45° -	-	22 - III	030 109 601 B 030 109 601 C 030 109 601 D 030 109 601 F 073 109 601 D	<b>33046</b>
	EX [2] EX [2]	29,0 x 8 x 99,1 29,0 x 8 x 99,2	A/S - - A/S - -	- 45° - VS - - 45° -	- -	22 - III 22 - III	030 109 611 A	<b>39114</b> (1) <b>331105</b> (2)
Fortsetzung nächste Seite / continued on next page / suite page suivante / continuación página próxima / Продолжение на следующей странице								

**S**

					Reference	Item No.
(1) OES specification (2) IAM specification						
[50] [50]	∅ 7 mm ∅ 8 mm				021 109 651 113 109 651 A 400 501 068	<b>MK-7H</b> <b>MK-8H</b>
IN/EX [4] IN/EX [4] IN/EX [4] IN/EX [4]	11,08/15 x 7 x 36,5 12,06/15 x 8 x 36,5 12,13/15 x 8 x 36,5 12,20/15 x 8 x 36,5	B1 B1 B1 B1			030 103 419 A 056 103 419 A	<b>81-33107</b> <b>81-3310</b> <b>81-3312</b> <b>81-3311</b>
					030 109 101 AH	<b>50 006 385</b>
[8]	H 35 x 26 x 26				034 109 309 034 109 309 AC 034 109 309 AD 034 109 309 N 074 109 309	<b>50 006 460</b>

**10** **75**
**AAU** → 09.1996 B 4 1043 cm<sup>3</sup> 2V 33 kW (45 PS) 10,1 59,00 mm

IN [2] IN [2] EX [2] EX [2] (1) OES specification (2) IAM specification	32,0 x 7 x 99,2 32,0 x 8 x 99,3 29,0 x 8 x 99,1 29,0 x 8 x 99,2	S - - S - Cr - A/S - - A/S - -	- 45° - VS - - 45° - VS - - 45° - VS - - 45° - -	22 - III 22 - III 22 - III 22 - III	030 109 601N 030 109 601 E 030 109 611 A	<b>390058</b> <b>39268</b> <b>39114</b> (1) <b>331105</b> (2)
[50]	∅ 8 mm				113 109 651 A 400 501 068	<b>MK-8H</b>
IN/EX [4] IN/EX [4] IN/EX [4] IN/EX [4]	11,08/15 x 7 x 36,5 12,06/15 x 8 x 36,5 12,13/15 x 8 x 36,5 12,20/15 x 8 x 36,5	B1 B1 B1 B1			030 103 419 A 056 103 419 A	<b>81-33107</b> <b>81-3310</b> <b>81-3312</b> <b>81-3311</b>
					030 109 101 AD	<b>50 006 384</b>
[8]	H 35 x 26 x 26				034 109 309 034 109 309 AC 034 109 309 AD 034 109 309 N 074 109 309	<b>50 006 460</b>

**11** **75**
**2G** → 08.1999 B 4 1272 cm<sup>3</sup> 2V 40 kW (54 PS) 9,1 72,00 mm

93 896 6..

IN [2] IN [2]  EX [2] EX [2] (1) OES specification (2) IAM specification	32,0 x 8 x 99,3 36,0 x 8 x 98,8  29,0 x 8 x 99,1 29,0 x 8 x 99,2	S - Cr - A/S - -  A/S - - A/S - -	- 45° - VS - - 45° - -  - 45° - VS - - 45° - -	22 - III 22 - III  22 - III 22 - III	030 109 601 E 030 109 601 B 030 109 601 C 030 109 601 D 030 109 601 F 073 109 601 D 030 109 611 A	<b>39268</b> <b>33046</b>  <b>39114</b> (1) <b>331105</b> (2)
[50]	∅ 8 mm				113 109 651 A 400 501 068	<b>MK-8H</b>

Fortsetzung nächste Seite / continued on next page / suite page suivante / continuación página próxima / Продолжение на следующей странице



					Reference	Item No.
	IN/EX [4] 11,08/15 x 7 x 36,5 IN/EX [4] 12,06/15 x 8 x 36,5 IN/EX [4] 12,13/15 x 8 x 36,5 IN/EX [4] 12,20/15 x 8 x 36,5	B1 B1 B1 B1			030 103 419 A 056 103 419 A	<b>81-33107</b> <b>81-3310</b> <b>81-3312</b> <b>81-3311</b>
	[8] H 35 x 26 x 26				034 109 309 034 109 309 AC 034 109 309 AD 034 109 309 N 074 109 309	<b>50 006 460</b>

**12****75**AAV  
93 896 6..

→ 08.1999 B

4

1272 cm<sup>3</sup> 2V

40 kW

(54 PS) 9,2

72,00 mm

	IN [2] 35,9 x 7 x 99,3	S - -	- 45° - -	22 - III	030 109 601 L 030 109 601J	<b>331100</b>
	IN [2] 36,0 x 8 x 98,8	A/S - -	- 45° - -	22 - III	030 109 601 B 030 109 601 C 030 109 601 D 030 109 601 F 073 109 601 D	<b>33046</b>
	EX [2] 29,0 x 8 x 99,1	A/S - -	- 45° - VS -	22 - III	030 109 611 A	<b>39114</b> (1)
	EX [2] 29,0 x 8 x 99,2 (1) OES specification (2) IAM specification	A/S - -	- 45° - -	22 - III		<b>331105</b> (2)
	[50] [50]	∅ 7 mm ∅ 8 mm			021 109 651 113 109 651 A 400 501 068	<b>MK-7H</b> <b>MK-8H</b>
	IN/EX [4] 11,08/15 x 7 x 36,5 IN/EX [4] 12,06/15 x 8 x 36,5 IN/EX [4] 12,13/15 x 8 x 36,5 IN/EX [4] 12,20/15 x 8 x 36,5	B1 B1 B1 B1			030 103 419 A 056 103 419 A	<b>81-33107</b> <b>81-3310</b> <b>81-3312</b> <b>81-3311</b>
	[8] H 35 x 26 x 26				034 109 309 034 109 309 AC 034 109 309 AD 034 109 309 N 074 109 309	<b>50 006 460</b>

**13****75**

MN

03.1990 → 12.1994 D

4

1272 cm<sup>3</sup> 2V

33 kW

(45 PS) 22

72,00 mm

	IN [2] 34,0 x 8 x 99,1	S - -	- 45° - -	22 - III	030 109 601	<b>39262</b>
	EX [2] 29,0 x 8 x 99,1	A/S - -	- 45° - VS -	22 - III	030 109 611 A	<b>39114</b> (1)
	EX [2] 29,0 x 8 x 99,2 (1) OES specification (2) IAM specification	A/S - -	- 45° - -	22 - III		<b>331105</b> (2)
	[50]	∅ 8 mm			113 109 651 A 400 501 068	<b>MK-8H</b>
	IN/EX [4] 12,06/15 x 8 x 36,5 IN/EX [4] 12,13/15 x 8 x 36,5 IN/EX [4] 12,20/15 x 8 x 36,5	B1 B1 B1			056 103 419 A	<b>81-3310</b> <b>81-3312</b> <b>81-3311</b>
	[8] H 35 x 26 x 26				034 109 309 034 109 309 AC 034 109 309 AD 034 109 309 N 074 109 309	<b>50 006 460</b>

S

					Reference	Item No.	
<b>14</b>		<b>75</b>					
<b>1 W</b>	10.1990 → 12.1995	D	4	1398 cm <sup>3</sup> 2V	35 kW (48 PS) 22	79,00 mm	
	IN [2] IN [2] EX [2] EX [2] (1) OES specification (2) IAM specification	34,0 x 7 x 99,0 34,0 x 8 x 99,1 29,0 x 8 x 99,1 29,0 x 8 x 99,2	S - - S - - A/S - - A/S - -	- 45° - - - 45° - - - 45° - VS - - 45° - -	22 - III 22 - III 22 - III 22 - III	030 109 601 G 030 109 601 030 109 611 A	<b>39360</b> <b>39262</b> <b>39114</b> <b>331105</b> (1) (2)
	[50] [50]	∅ 7 mm ∅ 8 mm				021 109 651 113 109 651 A 400 501 068	<b>MK-7H</b> <b>MK-8H</b>
	IN/EX [4] IN/EX [4] IN/EX [4] IN/EX [4]	11,08/15 x 7 x 36,5 12,06/15 x 8 x 36,5 12,13/15 x 8 x 36,5 12,20/15 x 8 x 36,5	B1 B1 B1 B1			030 103 419 A 056 103 419 A	<b>81-33107</b> <b>81-3310</b> <b>81-3312</b> <b>81-3311</b>
	[8]	H 35 x 26 x 26				034 109 309 034 109 309 AC 034 109 309 AD 034 109 309 N 074 109 309	<b>50 006 460</b>
<b>15</b>		<b>76,5</b>					
<b>ABU</b>	02.1993 → 12.2002	B	4	1598 cm <sup>3</sup> 2V	55 kW (75 PS) 9,3	86,90 mm	
	IN [2] EX [2]	34,5 x 7 x 94,8 29,0 x 7 x 95,0	S - - RA/S- -	- 45° - VS - - 45° - VS -	22 - III 22 - III	032 109 601 G 032109601G 032 109 611 G 032109611G	<b>39367</b> <b>39467</b>
	[50]	∅ 7 mm				021 109 651	<b>MK-7H</b>
	IN/EX [4] IN/EX [4]	11,08/15 x 7 x 33,0 11,28/15 x 7 x 33,0	B1 B1			032 103 419 A	<b>81-33109</b> <b>81-33110</b>
<b>16</b>		<b>76,5</b>					
<b>AEX</b>	12.1995 → 12.1997	B	4	1391 cm <sup>3</sup> 2V	44 kW (60 PS) 10,2	75,60 mm	
<b>AKV</b>	12.1997 → 06.2003	B	4	1391 cm <sup>3</sup> 2V	44 kW (60 PS) 10,2	75,60 mm	
<b>ANX</b>	→ 04.1999	B	4	1390 cm <sup>3</sup> 2V	40 kW (54 PS) 10,2	75,60 mm	
<b>APQ</b>	12.1997 → 06.2004	B	4	1391 cm <sup>3</sup> 2V	44 kW (60 PS) 10,2	75,60 mm	
	IN [2] EX [2]	35,5 x 7 x 94,7 29,0 x 7 x 95,0	S - - RA/S- -	- 45° - - - 45° - VS -	22 - III 22 - III	030 109 601 AH 030109601AH 032 109 611 G 032109611G	<b>39530</b> <b>39467</b>
	[50]	∅ 7 mm				021 109 651	<b>MK-7H</b>
	IN/EX [4] IN/EX [4]	11,08/15 x 7 x 33,0 11,28/15 x 7 x 33,0	B1 B1			032 103 419 A	<b>81-33109</b> <b>81-33110</b>
						030 109 101 AM	<b>50 006 380</b>
	[8]	H 35 x 26 x 26				050 109 309 050 109 309 A 050 109 309 H 050 109 309 J	<b>50 006 417</b>

**S**

					Reference	Item No.	
<b>17</b>		<b>76,5</b>					
<b>AEE</b>	05.1997 → 02.2002	B	4	1598 cm <sup>3</sup>	2V	55 kW (75 PS) 9,8	86,90 mm
<b>ALM</b>	09.1997 → 12.2002	B	4	1598 cm <sup>3</sup>	2V	55 kW (75 PS) 9,8	86,90 mm
94 553 6..							
	IN [2]	35,5 x 7 x 94,7	S - -	- 45° - -	22 - III	030 109 601 AH 030109601AH	<b>39530</b>
	EX [2]	29,0 x 7 x 95,0	RA/S- -	- 45° - VS -	22 - III	032 109 611 G 032109611G	<b>39467</b>
	[50]	Ø 7 mm				021 109 651	<b>MK-7H</b>
	IN/EX [4]	11,08/15 x 7 x 33,0	B1			032 103 419 A	<b>81-33109</b>
	IN/EX [4]	11,28/15 x 7 x 33,0	B1				<b>81-33110</b>
						032 109 101 S	<b>50 006 382</b>
	[8]	H 35 x 26 x 26				050 109 309 050 109 309 A 050 109 309 H 050 109 309 J	<b>50 006 417</b>
<b>18</b>		<b>76,5</b>					
<b>AKK</b>	01.1999 → 06.2004	B	4	1390 cm <sup>3</sup>	2V	44 kW (60 PS) 10,2	75,60 mm
<b>ANW</b>	01.1999 → 06.2004	B	4	1390 cm <sup>3</sup>	2V	44 kW (60 PS) 10,2	75,60 mm
<b>AUD</b>	03.2000 → 06.2004	B	4	1390 cm <sup>3</sup>	2V	44 kW (60 PS) 10,5	75,60 mm
94 773 6..							
	IN [2]	33,5 x 6 x 99,1	S - -	- 45° - -	22 - III	030 109 601 AL 030109601AL	<b>331046</b>
	EX [2]	28,0 x 6 x 99,1	A/S - -	- 45° - VS -	22 - III	03D 109 611A 030 109 611T 030109611T 032 109 611L 032 109 611M	<b>331047</b>
	IN/EX [4]	11,05 x 6 x 36,0	B1			058 103 415	<b>81-33111</b>
	IN/EX [4]	11,05 x 6 x 39,0	B1				<b>81-33121</b> <small>NEW</small>
	IN/EX [4]	11,15 x 6 x 36,0	B1				<b>81-33118</b> <small>NEW</small>
	[8]	H 12 x 34,8 x 34,8				030 109 423 030 109 423 A	<b>50 006 415</b>
	[4]					030 109 417 D	<b>50 006 141</b>
<b>19</b>		<b>76,5</b>					
<b>AHW</b>	11.1999 → 06.2006	B	4	1390 cm <sup>3</sup>	4V	55 kW (75 PS) 10,5	75,60 mm
<b>APE</b>	→ 12.2002	B	4	1390 cm <sup>3</sup>	4V	55 kW (75 PS) 10,5	75,60 mm
<b>AUA</b>	→ 06.2006	B	4	1390 cm <sup>3</sup>	4V	55 kW (75 PS) 10,5	75,60 mm
<b>BBY</b>	→ 12.2007	B	4	1390 cm <sup>3</sup>	4V	55 kW (75 PS) 10,5	75,60 mm
99 562 6..							
	IN [2]	29,5 x 6 x 100,9	S - -	- 45° - -	22 - III	03C 109 601 J 036 109 601 AD 036 109 601 AK 036 109 601 AL 036 109 601 S 036109601S	<b>39522</b>
	EX [2]	26,0 x 6 x 100,6	RA/S- -	- 45° - VS -	22 - III	03C 109 611 G 03C 109 612 036 109 611 AE 036 109 611 K	<b>39523</b>
Fortsetzung nächste Seite / continued on next page / suite page suivante / continuación página próxima / Продолжение на следующей странице							

**S**



					Reference	Item No.
[50]	∅ 6 mm				036 109 651A	<b>MK-6H</b>
IN/EX [4]	11,05 x 6 x 36,0	B1			058 103 415	<b>81-33111</b>
IN/EX [4]	11,05 x 6 x 39,0	B1				<b>81-33121</b> <small>NEW</small>
IN/EX [4]	11,15 x 6 x 36,0	B1				<b>81-33118</b> <small>NEW</small>
	AS ES				036 109 101 AA 036 109 101 AC 036 109 101 DG	<b>50 006 155</b> <b>50 006 156</b>
[8]	H 12 x 34,8 x 34,8				030 109 423 030 109 423 A	<b>50 006 415</b>
[4]					036 109 411 036 109 411 C 036 109 411 D	<b>50 006 142</b>

**20** **76,5**

<b>AFK</b>	→ 06.2004	B	4	1390 cm <sup>3</sup>	4V	74 kW	(101 PS)	10,5	75,60 mm
<b>AQQ</b>	→ 06.2004	B	4	1390 cm <sup>3</sup>	4V	74 kW	(100 PS)	10,5	75,60 mm
<b>AUB</b>	03.2000 → 11.2009	B	4	1390 cm <sup>3</sup>	4V	74 kW	(100 PS)	10,5	75,60 mm
<b>AZQ</b>	→ 06.2006	B	3	1198 cm <sup>3</sup>	4V	47 kW	(64 PS)	10,5	86,90 mm
<b>BBZ</b>	→ 11.2009	B	4	1390 cm <sup>3</sup>	4V	74 kW	(100 PS)	10,5	75,60 mm
<b>BME</b>	→ 06.2006	B	3	1198 cm <sup>3</sup>	4V	47 kW	(64 PS)	10,5	86,90 mm
<b>BXW</b>		B	4	1390 cm <sup>3</sup>	4V	63 kW	(86 PS)	10,5	75,60 mm
<b>BZG</b>	03.2008 →	B	3	1198 cm <sup>3</sup>	4V	51 kW	(70 PS)	10,5	86,90 mm
<b>CGPA</b>		B	3	1198 cm <sup>3</sup>	4V	51 kW	(70 PS)	10,5	86,90 mm
<b>CGPB</b>		B	3	1198 cm <sup>3</sup>	4V	44 kW	(60 PS)	10,5	86,90 mm

40 795 6..., 40 839 6..., 99 562 6..., 99 909 6..

IN [2]	29,5 x 6 x 100,9	S - -	- 45° - -	22 - III	03C 109 601 J 036 109 601 AD 036 109 601 AK 036 109 601 AL 036 109 601 S 036109601S	<b>39522</b>
EX [2]	26,0 x 6 x 100,6	RA/S- -	- 45° - VS -	22 - III	03C 109 611 G 03C 109 612 036 109 611 AE 036 109 611 K	<b>39523</b>
[50]	∅ 6 mm				036 109 651A	<b>MK-6H</b>
IN/EX [4]	11,05 x 6 x 36,0	B1			058 103 415	<b>81-33111</b>
IN/EX [4]	11,05 x 6 x 39,0	B1				<b>81-33121</b> <small>NEW</small>
IN/EX [4]	11,15 x 6 x 36,0	B1				<b>81-33118</b> <small>NEW</small>
[8]	H 12 x 34,8 x 34,8				030 109 423 030 109 423 A	<b>50 006 415</b>
[4]					036 109 411 036 109 411 C 036 109 411 D	<b>50 006 142</b>

**21** **76,5**

<b>ATN</b>	→ 06.2006	B	4	1598 cm <sup>3</sup>	4V	77 kW	(105 PS)	11,5	86,90 mm
<b>AUS</b>	→ 06.2006	B	4	1598 cm <sup>3</sup>	4V	77 kW	(105 PS)	11,5	86,90 mm
<b>AXP</b>	06.2000 → 06.2006	B	4	1390 cm <sup>3</sup>	4V	55 kW	(75 PS)	10,5	75,60 mm
<b>BCA</b>	→ 06.2006	B	4	1390 cm <sup>3</sup>	4V	55 kW	(75 PS)	10,5	75,60 mm
<b>BCB</b>	→ 06.2006	B	4	1598 cm <sup>3</sup>	4V	77 kW	(105 PS)	11,5	86,90 mm
<b>BKY</b>	→ 12.2007	B	4	1390 cm <sup>3</sup>	4V	55 kW	(75 PS)	10,5	75,60 mm

99 562 6..., 99 563 6..., 99 913 6..

Fortsetzung nächste Seite / continued on next page / suite page suivante / continuación página próxima / Продолжение на следующей странице



						Reference	Item No.
	IN [2]	29,5 x 6 x 100,9	S - -	- 45° - -	22 - III	03C 109 601 J 036 109 601 AD 036 109 601 AK 036 109 601 AL 036 109 601 S 036109601S	<b>39522</b>
	EX [2]	26,0 x 6 x 100,6	RA/S- -	- 45° - VS -	22 - III	03C 109 611 G 03C 109 612 036 109 611 AE 036 109 611 K	<b>39523</b>
	[50]	Ø 6 mm				036 109 651A	<b>MK-6H</b>
	IN/EX [4]	11,05 x 6 x 36,0	B1			058 103 415	<b>81-33111</b>
	IN/EX [4]	11,05 x 6 x 39,0	B1				<b>81-33121</b> <small>NEW</small>
	IN/EX [4]	11,15 x 6 x 36,0	B1				<b>81-33118</b> <small>NEW</small>
		AS				036 109 101 AA	<b>50 006 155</b>
	[8]	H 12 x 34,8 x 34,8				030 109 423 030 109 423 A	<b>50 006 415</b>
	[4]					036 109 411 036 109 411 C 036 109 411 D	<b>50 006 142</b>

**22****76,5**

<b>CAXA</b>		B (A)	4	1390 cm <sup>3</sup>	4V	90 kW	(122 PS)	10	75,60 mm
<b>CAXC</b>	11.2007 →	B (A)	4	1390 cm <sup>3</sup>	4V	92 kW	(125 PS)	9,7	75,60 mm

40 477 6..

	IN [2]	29,5 x 6 x 100,9	S - -	- 45° - -	22 - III	03C 109 601 J 036 109 601 AD 036 109 601 AK 036 109 601 AL 036 109 601 S 036109601S	<b>39522</b>
	EX [2]	26,0 x 6 x 100,6	RA/S- -	- 45° - VS -	22 - III	03C 109 611 G 03C 109 612 036 109 611 AE 036 109 611 K	<b>39523</b>
	[50]	Ø 6 mm				036 109 651A	<b>MK-6H</b>
	IN/EX [4]	11,05 x 6 x 36,0	B1			058 103 415	<b>81-33111</b>
	IN/EX [4]	11,05 x 6 x 39,0	B1				<b>81-33121</b> <small>NEW</small>
	IN/EX [4]	11,15 x 6 x 36,0	B1				<b>81-33118</b> <small>NEW</small>
		ES AS				03C 109 101 DC 03C 109 101 DD	<b>50 007 018</b> <small>NEW</small> <b>50 007 056</b> <small>NEW</small>
	[8]	H 12 x 34,8 x 34,8				030 109 423 030 109 423 A	<b>50 006 415</b>
	[4]					036 109 411 E 036 109 411 H	<b>50 006 143</b>

**23****76,5**

<b>CAVF</b>	12.2008 →	B	4	1390 cm <sup>3</sup>	4V	110 kW	(150 PS)	10:1	75,60 mm
-------------	-----------	---	---	----------------------	----	--------	----------	------	----------

Fortsetzung nächste Seite / continued on next page / suite page suivante / continuación página próxima / Продолжение на следующей странице

**S**

					Reference	Item No.
IN [2]	29,5 x 6 x 100,9	S - -	- 45° - -	22 - III	03C 109 601 J 036 109 601 AD 036 109 601 AK 036 109 601 AL 036 109 601 S 036109601S	<b>39522</b>
EX [2]	26,0 x 6 x 100,6	RA/S- -	- 45° - VS -	22 - III	03C 109 611 G 03C 109 612 036 109 611 AE 036 109 611 K	<b>39523</b>
[50]	Ø 6 mm				036 109 651A	<b>MK-6H</b>
IN/EX [4]	11,05 x 6 x 36,0	B1			058 103 415	<b>81-33111</b>
IN/EX [4]	11,05 x 6 x 39,0	B1				<b>81-33121</b> <small>NEW</small>
IN/EX [4]	11,15 x 6 x 36,0	B1				<b>81-33118</b> <small>NEW</small>
ES					03C 109 101 DC	<b>50 007 018</b> <small>NEW</small>
AS					03C 109 101 DF	<b>50 007 019</b> <small>NEW</small>

**24**
**76,5**
**CAVE**  
40 846 6..

01.2009 →

B

4

 1390 cm<sup>3</sup> 4V

132 kW

(180 PS) 10

75,60 mm

IN [2]	29,5 x 6 x 100,9	S - -	- 45° - -	22 - III	03C 109 601 J 036 109 601 AD 036 109 601 AK 036 109 601 AL 036 109 601 S 036109601S	<b>39522</b>
EX [2]	26,0 x 6 x 100,6	RA/S- -	- 45° - VS -	22 - III	03C 109 611 G 03C 109 612 036 109 611 AE 036 109 611 K	<b>39523</b>
[50]	Ø 6 mm				036 109 651A	<b>MK-6H</b>
IN/EX [4]	11,05 x 6 x 36,0	B1			058 103 415	<b>81-33111</b>
IN/EX [4]	11,05 x 6 x 39,0	B1				<b>81-33121</b> <small>NEW</small>
IN/EX [4]	11,15 x 6 x 36,0	B1				<b>81-33118</b> <small>NEW</small>
ES					03C 109 101 DC	<b>50 007 018</b> <small>NEW</small>
AS					03C 109 101 DF	<b>50 007 019</b> <small>NEW</small>
[8]	H 12 x 34,8 x 34,8				030 109 423 030 109 423 A	<b>50 006 415</b>

**25**
**76,5**
**AFH**  
99 562 6..

→ 02.2002 B

4

 1390 cm<sup>3</sup> 4V

74 kW

(101 PS) 10,5

75,50 mm

EX [2]	26,0 x 6 x 97,3	A/S - -	- 45° - -	22 - III	036 109 611 L	<b>331038</b>
IN/EX [4]	11,05 x 6 x 36,0	B1			058 103 415	<b>81-33111</b>
IN/EX [4]	11,05 x 6 x 39,0	B1				<b>81-33121</b> <small>NEW</small>
IN/EX [4]	11,15 x 6 x 36,0	B1				<b>81-33118</b> <small>NEW</small>
[8]	H 31 x 26				036 109 309 D 036 109 309 F	<b>50 006 138</b>

**26**
**76,5**
**AZD**  
99 563 6..

→ 06.2006 B

4

 1598 cm<sup>3</sup> 4V

77 kW

(105 PS) 11,5

86,90 mm

Fortsetzung nächste Seite / continued on next page / suite page suivante / continuación página próxima / Продолжение на следующей странице

					Reference	Item No.
IN [2]	29,5 x 6 x 100,9	S - -	- 45° - -	22 - III	03C 109 601 J 036 109 601 AD 036 109 601 AK 036 109 601 AL 036 109 601 S 036109601S	<b>39522</b>
EX [2]	26,0 x 6 x 100,6	RA/S- -	- 45° - VS -	22 - III	03C 109 611 G 03C 109 612 036 109 611 AE 036 109 611 K	<b>39523</b>
[50]	Ø 6 mm				036 109 651A	<b>MK-6H</b>
IN/EX [4]	11,05 x 6 x 36,0	B1			058 103 415	<b>81-33111</b>
IN/EX [4]	11,05 x 6 x 39,0	B1				<b>81-33121</b>
IN/EX [4]	11,15 x 6 x 36,0	B1				<b>81-33118</b>
	AS				036 109 101 AA	<b>50 006 155</b>
[8]	H 12 x 34,8 x 34,8				030 109 423 030 109 423 A	<b>50 006 415</b>

**27** **76,5**  
**BBM** → 05.2008 B 3 1198 cm<sup>3</sup> 2V 44 kW (60 PS) 10,5 86,90 mm  
 40 795 6..

IN [2]	34,5 x 6 x 99,2	S - Cr -	- 45° - -	22 - III	032 109 601L 032 109 601M	<b>331137</b>
EX [2]	28,0 x 6 x 99,1	A/S - -	- 45° - VS -	22 - III	03D 109 611A 030 109 611T 030109611T 032 109 611L 032 109 611M	<b>331047</b>
IN/EX [4]	11,05 x 6 x 36,0	B1			058 103 415	<b>81-33111</b>
IN/EX [4]	11,05 x 6 x 39,0	B1				<b>81-33121</b>
IN/EX [4]	11,15 x 6 x 36,0	B1				<b>81-33118</b>
[8]	H 12 x 34,8 x 34,8				030 109 423 030 109 423 A	<b>50 006 415</b>
[4]					030 109 417 D	<b>50 006 141</b>

**28** **76,5**  
**BAH** B 4 1598 cm<sup>3</sup> 2V 74-75 kW (101-102 PS) 10,8 86,90 mm

IN [2]	34,5 x 6 x 99,2	S - Cr -	- 45° - -	22 - III	032 109 601L 032 109 601M	<b>331137</b>
EX [2]	28,0 x 6 x 99,1	A/S - -	- 45° - VS -	22 - III	03D 109 611A 030 109 611T 030109611T 032 109 611L 032 109 611M	<b>331047</b>
IN/EX [4]	11,05 x 6 x 36,0	B1			058 103 415	<b>81-33111</b>
IN/EX [4]	11,05 x 6 x 39,0	B1				<b>81-33121</b>
IN/EX [4]	11,15 x 6 x 36,0	B1				<b>81-33118</b>
[4]					030 109 411 030 109 411B	<b>50 006 140</b>

**29** **76,5**  
**BTS** B 4 1598 cm<sup>3</sup> 4V 77 kW (105 PS) 10,5 86,90 mm

Fortsetzung nächste Seite / continued on next page / suite page suivante / continuación página próxima / Продолжение на следующей странице

						Reference	Item No.
IN [2]	29,5 x 6 x 100,9	S - -	- 45° - -	22 - III	03C 109 601 J 036 109 601 AD 036 109 601 AK 036 109 601 AL 036 109 601 S 036109601S	<b>39522</b>	
EX [2]	26,0 x 6 x 100,6	RA/S- -	- 45° - VS -	22 - III	03C 109 611 G 03C 109 612 036 109 611 AE 036 109 611 K	<b>39523</b>	
[50]	∅ 6 mm				036 109 651A	<b>MK-6H</b>	
IN/EX [4]	11,05 x 6 x 36,0	B1			058 103 415	<b>81-33111</b>	
IN/EX [4]	11,05 x 6 x 39,0	B1				<b>81-33121</b> <small>NEW</small>	
IN/EX [4]	11,15 x 6 x 36,0	B1				<b>81-33118</b> <small>NEW</small>	
[8]	H 12 x 34,8 x 34,8				030 109 423 030 109 423 A	<b>50 006 415</b>	
[4]					036 109 411 E 036 109 411 H	<b>50 006 143</b>	

**30** **76,5**

<b>BXV</b>	→ 11.2009	B	3	1198 cm <sup>3</sup>	4V	51 kW	(70 PS)	10,5	86,90 mm
<b>CJLB</b>		B	3	1198 cm <sup>3</sup>	4V	51 kW	(70 PS)	10	86,90 mm
<b>CTHF</b>		B	4	1390 cm <sup>3</sup>	4V	110 kW	(150 PS)	9,7	75,60 mm
<b>CTJB</b>		B	4	1390 cm <sup>3</sup>	4V	110 kW	(150 PS)	9,7	75,60 mm
<b>CTJC</b>		B	4	1390 cm <sup>3</sup>	4V	132 kW	(180 PS)	10	75,60 mm

40 795 6..

IN [2]	29,5 x 6 x 100,9	S - -	- 45° - -	22 - III	03C 109 601 J 036 109 601 AD 036 109 601 AK 036 109 601 AL 036 109 601 S 036109601S	<b>39522</b>
EX [2]	26,0 x 6 x 100,6	RA/S- -	- 45° - VS -	22 - III	03C 109 611 G 03C 109 612 036 109 611 AE 036 109 611 K	<b>39523</b>
[50]	∅ 6 mm				036 109 651A	<b>MK-6H</b>
IN/EX [4]	11,05 x 6 x 36,0	B1			058 103 415	<b>81-33111</b>
IN/EX [4]	11,05 x 6 x 39,0	B1				<b>81-33121</b> <small>NEW</small>
IN/EX [4]	11,15 x 6 x 36,0	B1				<b>81-33118</b> <small>NEW</small>

**31** **76,5**

<b>CAVA</b>		B	4	1390 cm <sup>3</sup>	4V	110 kW	(150 PS)	10	75,60 mm
-------------	--	---	---	----------------------	----	--------	----------	----	----------

40 846 6..

IN [2]	29,5 x 6 x 100,9	S - -	- 45° - -	22 - III	03C 109 601 J 036 109 601 AD 036 109 601 AK 036 109 601 AL 036 109 601 S 036109601S	<b>39522</b>
EX [2]	26,0 x 6 x 100,6	RA/S- -	- 45° - VS -	22 - III	03C 109 611 G 03C 109 612 036 109 611 AE 036 109 611 K	<b>39523</b>
[50]	∅ 6 mm				036 109 651A	<b>MK-6H</b>

Fortsetzung nächste Seite / continued on next page / suite page suivante / continuación página próxima / Продолжение на следующей странице



					Reference	Item No.
	IN/EX [4] 11,05 x 6 x 36,0 IN/EX [4] 11,05 x 6 x 39,0 IN/EX [4] 11,15 x 6 x 36,0	B1 B1 B1			058 103 415	81-33111 81-33121 <b>NEW</b> 81-33118 <b>NEW</b>
	AS				03C 109 101 DF	50 007 019 <b>NEW</b>
	[4]				036 109 411 E 036 109 411 H	50 006 143

**32****76,5**

CFNA	B	4	1598 cm <sup>3</sup>	4V	77 kW	(105 PS)	10,5	86,90 mm
	IN [2] 29,5 x 6 x 100,9	S - -	- 45° -	-	22 - III	03C 109 601 J 036 109 601 AD 036 109 601 AK 036 109 601 AL 036 109 601 S 036109601S		39522
	EX [2] 26,0 x 6 x 100,6	RA/S- -	- 45° - VS -		22 - III	03C 109 611 G 03C 109 612 036 109 611 AE 036 109 611 K		39523
	[50] Ø 6 mm					036 109 651A		MK-6H
	IN/EX [4] 11,05 x 6 x 36,0 IN/EX [4] 11,05 x 6 x 39,0 IN/EX [4] 11,15 x 6 x 36,0	B1 B1 B1				058 103 415		81-33111 81-33121 <b>NEW</b> 81-33118 <b>NEW</b>
	ES AS					03C 109 101 CP 03C 109 101 CQ		50 007 025 <b>NEW</b> 50 007 026 <b>NEW</b>
	[8] H 12 x 34,8 x 34,8					030 109 423 030 109 423 A		50 006 415

**33****76,5**

CGGB Euro 5	B	4	1390 cm <sup>3</sup>	4V	63 kW	(85 PS)	10,5:1	75,60 mm
	IN [2] 29,5 x 6 x 100,9	S - -	- 45° -	-	22 - III	03C 109 601 J 036 109 601 AD 036 109 601 AK 036 109 601 AL 036 109 601 S 036109601S		39522
	IN [1] 29,5 x 6 x 100,6 EX [2] 26,0 x 6 x 100,6	S - Ni - RA/S- -	- 45° - VS - - 45° - VS -		22 - III 22 - III	03C 109 601L 03C 109 611 G 03C 109 612 036 109 611 AE 036 109 611 K		331145 39523
	EX [2] 26,0 x 6 x 100,6	RA/S- Ni - Na	- 45° - VS -		22 - III	03C 109 611Q		331146
	[50] Ø 6 mm					036 109 651A		MK-6H
	IN/EX [4] 11,05 x 6 x 36,0 IN/EX [4] 11,05 x 6 x 39,0 IN/EX [4] 11,15 x 6 x 36,0	B1 B1 B1				058 103 415		81-33111 81-33121 <b>NEW</b> 81-33118 <b>NEW</b>
	AS					036 109 101 AA		50 006 155
	[8] H 12 x 34,8 x 34,8					030 109 423 030 109 423 A		50 006 415

Fortsetzung nächste Seite / continued on next page / suite page suivante / continuación página próxima / Продолжение на следующей странице





					Reference	Item No.	
[4]					036 109 411 036 109 411 C 036 109 411 D	<b>50 006 142</b>	
<b>34</b>	<b>76,5</b>						
CGPC	B	3	1198 cm <sup>3</sup>	4V	55 kW	(75 PS) 10,5	86,90 mm
CTHE	B	4	1390 cm <sup>3</sup>	4V	132 kW	(180 PS) 10	75,60 mm
40 795 6..., 40 846 6..							
IN [2]	29,5 x 6 x 100,9	S - -	- 45° - -	22 - III	03C 109 601 J 036 109 601 AD 036 109 601 AK 036 109 601 AL 036 109 601 S 036109601S	<b>39522</b>	
EX [2]	26,0 x 6 x 100,6	RA/S- -	- 45° - VS -	22 - III	03C 109 611 G 03C 109 612 036 109 611 AE 036 109 611 K	<b>39523</b>	
[50]	∅ 6 mm				036 109 651A	<b>MK-6H</b>	
IN/EX [4]	11,05 x 6 x 36,0	B1			058 103 415	<b>81-33111</b>	
IN/EX [4]	11,05 x 6 x 39,0	B1				<b>81-33121</b> <small>NEW</small>	
IN/EX [4]	11,15 x 6 x 36,0	B1				<b>81-33118</b> <small>NEW</small>	
[8]	H 12 x 34,8 x 34,8				030 109 423 030 109 423 A	<b>50 006 415</b>	
<b>35</b>	<b>76,5</b>						
CNKA	B	4	1598 cm <sup>3</sup>	4V	60 kW	(81 PS) 10,5	86,90 mm
IN [1]	29,5 x 6 x 100,6	S - Ni -	- 45° - VS -	22 - III	03C 109 601L	<b>331145</b>	
EX [2]	26,0 x 6 x 100,6	RA/S- Ni - Na	- 45° - VS -	22 - III	03C 109 611Q	<b>331146</b>	
[50]	∅ 6 mm				036 109 651A	<b>MK-6H</b>	
<b>36</b>	<b>76,5</b>						
CNWB	B	4	1390 cm <sup>3</sup>	4V	110 kW	(150 PS) 10	75,60 mm
CTHA	B	4	1390 cm <sup>3</sup>	4V	110 kW	(150 PS) 10,0:1	75,60 mm
40 846 6..							
IN [2]	29,5 x 6 x 100,9	S - -	- 45° - -	22 - III	03C 109 601 J 036 109 601 AD 036 109 601 AK 036 109 601 AL 036 109 601 S 036109601S	<b>39522</b>	
EX [2]	26,0 x 6 x 100,6	RA/S- -	- 45° - VS -	22 - III	03C 109 611 G 03C 109 612 036 109 611 AE 036 109 611 K	<b>39523</b>	
[50]	∅ 6 mm				036 109 651A	<b>MK-6H</b>	
IN/EX [4]	11,05 x 6 x 36,0	B1			058 103 415	<b>81-33111</b>	
IN/EX [4]	11,05 x 6 x 39,0	B1				<b>81-33121</b> <small>NEW</small>	
IN/EX [4]	11,15 x 6 x 36,0	B1				<b>81-33118</b> <small>NEW</small>	
	AS				03C 109 101 DF	<b>50 007 019</b> <small>NEW</small>	

					<b>Reference</b>	<b>Item No.</b>
--	--	--	--	--	------------------	-----------------

<b>37</b>		<b>79,5</b>								
<b>AFN</b>		→ 02.2002	D (LA)	4	1896 cm <sup>3</sup>	2V	81 kW	(110 PS)	19,5	95,50 mm
<b>AHU</b>		07.1996 → 03.2010	D (LA)	4	1896 cm <sup>3</sup>	2V	66 kW	(90 PS)	19,5	95,50 mm
94 427 7..., 94 428 7..										

	IN [2]	36,0 x 7 x 96,9	S - -	- 45° - -	22 - III	028 109 601 D	<b>39486</b>			
	IN [2]	36,0 x 8 x 96,9	RA/S- -	- 45° - VS -	22 - III	028 109 601 H 028 109 601A 028109601H 046 109 601G 046 109 601J 049 109 601J	<b>39423</b>	(1)		
	IN [2]	36,1 x 8 x 96,9	S - -	- 45° - -	22 - III		<b>331141</b>	(2)		
	EX [2]	31,6 x 7 x 96,9	RA/S- -	- 45° - -	22 - III	028 109 611G	<b>331143</b>			
	EX [2]	31,6 x 8 x 96,9	RA/S- -	- 45° - -	22 - III	046 109 611 C 046 109 611 E 046 109 611 F	<b>331142</b>			
	(1)	OES specification								
	(2)	IAM specification								
	[50]	∅ 7 mm				021 109 651	<b>MK-7H</b>			
	[50]	∅ 8 mm				113 109 651 A 400 501 068	<b>MK-8H</b>			
	IN/EX [4]	12,06/15 x 8 x 36,5	B1			056 103 419 A	<b>81-3310</b>			
	IN/EX [4]	12,08/15 x 7 x 36,5	B1			037 103 419 B	<b>81-33103</b>			
	IN/EX [4]	12,13/15 x 8 x 36,5	B1				<b>81-3312</b>			
	IN/EX [4]	12,20/15 x 8 x 36,5	B1				<b>81-3311</b>			
	IN/EX [4]	12,25/15 x 7 x 36,5	B1				<b>81-33104</b>			
						028 109 101 F	<b>50 006 205</b>			
	[8]	H 35 x 26 x 26				034 109 309 034 109 309 AC 034 109 309 AD 034 109 309 N 074 109 309	<b>50 006 460</b>			

<b>38</b>		<b>79,5</b>								
<b>AHB</b>		09.1996 → 06.2003	D	4	1716 cm <sup>3</sup>	2V	42 kW	(57 PS)	19,5:1	86,40 mm
<b>AKU</b>		→ 06.2004	D	4	1716 cm <sup>3</sup>	2V	44 kW	(60 PS)	19,5	86,40 mm

	IN [2]	36,0 x 7 x 96,6	S - -	- 45° - -	22 - III	028 109 601 J	<b>39502</b>	
	EX [2]	31,5 x 7 x 96,4	RA/S- -	- 45° - VS -	22 - III	028 109 611 K	<b>39503</b>	
	[50]	∅ 7 mm				021 109 651	<b>MK-7H</b>	
	IN/EX [4]	12,08/15 x 7 x 36,5	B1			037 103 419 B	<b>81-33103</b>	
	IN/EX [4]	12,25/15 x 7 x 36,5	B1				<b>81-33104</b>	
						028 109 101 E	<b>50 006 204</b>	
	[8]	H 35 x 26 x 26				034 109 309 034 109 309 AC 034 109 309 AD 034 109 309 N 074 109 309	<b>50 006 460</b>	

<b>39</b>		<b>79,5</b>								
<b>ALH</b>		04.1999 → 06.2006	D (LA)	4	1896 cm <sup>3</sup>	2V	66 kW	(90 PS)	19,5	95,50 mm
94 427 7..., 94 428 7..										

Fortsetzung nächste Seite / continued on next page / suite page suivante / continuación página próxima / Продолжение на следующей странице

					Reference	Item No.	
	IN [2] IN [2] EX [2]	36,0 x 7 x 96,9 36,0 x 7 x 97,0 31,6 x 7 x 96,9	S - - RA/S- - RA/S- -	- 45° - - - 45° - - - 45° - -	22 - III 22 - III 22 - III	028 109 601 D 028 109 601K 028 109 611G	<b>39486</b> <b>39520</b> <b>331143</b>
	[50]	∅ 7 mm				021 109 651	<b>MK-7H</b>
	IN/EX [4] IN/EX [4]	12,08/15 x 7 x 36,5 12,25/15 x 7 x 36,5	B1 B1			037 103 419 B	<b>81-33103</b> <b>81-33104</b>
						038 109 101 K	<b>50 006 202</b>
	[8]	H 35 x 26 x 26				050 109 309 050 109 309 A 050 109 309 H 050 109 309 J	<b>50 006 417</b>

**40** **79,5**

<b>ANU</b>	08.2000 → 03.2010	D (A)	4	1896 cm <sup>3</sup>	2V	66 kW	(90 PS)	18	95,50 mm
<b>ASZ</b>	05.2003 → 11.2009	D (A)	4	1896 cm <sup>3</sup>	2V	96 kW	(130 PS)	19	95,50 mm
<b>AUY</b>	→ 03.2010	D (LA)	4	1896 cm <sup>3</sup>	2V	85 kW	(115 PS)	18	95,50 mm

99 470 6..., 99 471 6..., 99 842 6..., 99 843 6..., 99 850 6..., 99 851 6..

	IN [2] EX [2]	35,9 x 7 x 89,9 31,5 x 7 x 90,0	S - - A/S - -	- 45° - - - 45° - VS -	22 - III 22 - III	038 109 601 B 038109601B 038 109 611 B 038 109 611 F 038109611B	<b>331033</b> <b>331034</b>
	[50]	∅ 7 mm				021 109 651	<b>MK-7H</b>
	IN/EX [4] IN/EX [4] IN/EX [4]	12,08/15 x 7 x 36,5 12,08/15 x 7 x 38,0 12,25/15 x 7 x 36,5	B1 B1 B1			037 103 419 B 027 103 419	<b>81-33103</b> <b>81-33100</b> <b>81-33104</b>
	(1)	Aloy Steel SAE 8620				038 109 101 R	<b>50 006 304</b> (1)
	[8]	H 35 x 26 x 26				038 109 309 A 038 109 309 B 038 109 309 C	<b>50 006 418</b>
		- - G - S -	- SB - -			03G 103 351 C 038 103 351 D	<b>50 003 131</b>
		CAM - V - G - S -	- SB - -	ready-to-install			<b>50 003 431</b> (2)

(2) Nockenwelle/camshaft/arbre à cames/árbol de levas/кулачковый вал OE# 038 109 101R

**41** **79,5**

<b>AQM</b>	→ 06.2006	D	4	1896 cm <sup>3</sup>	2V	50 kW	(68 PS)	19,5	95,50 mm
<b>ASY</b>	→ 11.2009	D	4	1896 cm <sup>3</sup>	2V	47 kW	(64 PS)	19,5	95,50 mm
<b>AYQ</b>	09.2000 → 06.2003	D	4	1896 cm <sup>3</sup>	2V	47 kW	(64 PS)	19,5	95,50 mm

40 092 7..., 40 093 7..

	IN [2] EX [2]	36,0 x 7 x 96,6 31,5 x 7 x 96,4	S - - RA/S- -	- 45° - - - 45° - VS -	22 - III 22 - III	028 109 601 J 028 109 611 K	<b>39502</b> <b>39503</b>
	[50]	∅ 7 mm				021 109 651	<b>MK-7H</b>

Fortsetzung nächste Seite / continued on next page / suite page suivante / continuación página próxima / Продолжение на следующей странице

					Reference	Item No.
	IN/EX [4] 12,08/15 x 7 x 36,5 IN/EX [4] 12,25/15 x 7 x 36,5	B1 B1			037 103 419 B	<b>81-33103</b> <b>81-33104</b>
					038 109 101 E	<b>50 006 210</b>
	[8] H 35 x 26 x 26				050 109 309 050 109 309 A 050 109 309 H 050 109 309 J	<b>50 006 417</b>
	CAM - V - G - S -  (1) Nockenwelle/camshaft/arbre à cames/arbol de levaspa/спределительный вал 038 109 101 E / Ventilschaft/valve stem/tige de soupape/cana de válvula/Стержень клапана Ø 7 mm Zylinderkopfdeckelfläche mit 7 Bohrungen Ø 6 mm With 7 drill holes Ø 6 mm to fit rocker gasket 7 trous de Ø 6 mm por la fixation du cache culbuteurs Con 7 taladros Ø 6 mm para fijación de junta de balancines Поверхность крышки головки блока цилиндров с 7 отверстиями Ø 6 мм	- SB - -	ready-to-install		038 103 265BX	<b>50 003 418</b> (1)

**42**
**79,5**

BPX	03.2004 → 02.2008	D (LA)	4	1896 cm <sup>3</sup>	2V	118 kW	(160 PS)	19	95,50 mm
BUK	→ 02.2008	D (LA)	4	1896 cm <sup>3</sup>	2V	118 kW	(160 PS)	19	95,50 mm

99 470 6.., 99 471 6..

	IN [2] 35,9 x 7 x 89,9 EX [2] 31,5 x 7 x 90,0	S - - A/S - -	- 45° - - - 45° - VS -	22 - III 22 - III	038 109 601 B 038109601B 038 109 611 B 038 109 611 F 038109611B	<b>331033</b> <b>331034</b>
	[50] Ø 7 mm				021 109 651	<b>MK-7H</b>
	IN/EX [4] 12,08/15 x 7 x 36,5 IN/EX [4] 12,08/15 x 7 x 38,0 IN/EX [4] 12,25/15 x 7 x 36,5	B1 B1 B1			037 103 419 B 027 103 419	<b>81-33103</b> <b>81-33100</b> <b>81-33104</b>
	(1) Alloy Steel SAE 8620				038 109 101 R	<b>50 006 304</b> (1)
	- - G - S -	- SB - -			03G 103 351 C 038 103 351 D	<b>50 003 131</b>

40 Nm  
60 Nm  
- 90° + 60 Nm  
90°  
90°

**43**
**79,5**

AXR	→ 11.2009	D (LA)	4	1896 cm <sup>3</sup>	2V	74 kW	(100 PS)	19	95,50 mm
BKC	06.2004 →	D (LA)	4	1896 cm <sup>3</sup>	2V	77 kW	(105 PS)	19	95,50 mm
BXE		D (LA)	4	1896 cm <sup>3</sup>	2V	77 kW	(105 PS)	19:1	95,50 mm

40 421 6.., 40 422 6.., 99 850 6.., 99 851 6..

	IN [2] 36,0 x 7 x 89,5 EX [2] 31,5 x 7 x 89,0	S - - RA/S- -	- 45° - - - 45° - VS -	22 - III 22 - III	038 109 601 E 038 109 611 E	<b>331123</b> <b>331124</b>
	[50] Ø 7 mm				021 109 651	<b>MK-7H</b>
	IN/EX [4] 12,07 x 7 x 31,5	B1				<b>81-33115</b> <span style="border: 1px solid black; padding: 1px;">NEW</span>

Fortsetzung nächste Seite / continued on next page / suite page suivante / continuación página próxima / Продолжение на следующей странице

					Reference	Item No.
	(1) Alloy Steel SAE 8620				038 109 101 R	<b>50 006 304</b> (1)
	[8] H 35 x 26 x 26				038 109 309 A 038 109 309 B 038 109 309 C	<b>50 006 418</b>
	- - G - S -	- SB - -			03G 103 351 C 038 103 351 D	<b>50 003 131</b>
	CAM - V - G - S -	- SB - -		 40 Nm 60 Nm - 90° + 60 Nm 90° 90° ready-to-install		<b>50 003 431</b> (2)
	(2) Nockenwelle/camshaft/arbre à cames/árbol de levas/кулачковый вал OE# 038 109 101R					

**44** **79,5**
**BJB** 06.2004 → D (LA) 4 1896 cm<sup>3</sup> 2V 77 kW (105 PS) 19 95,50 mm  
 40 421 6.., 40 422 6.., 99 850 6.., 99 851 6..

	IN [2] EX [2]	36,0 x 7 x 89,5 31,5 x 7 x 89,0	S - - RA/S- -	- 45° - - - 45° - VS -	22 - III 22 - III	038 109 601 E 038 109 611 E	<b>331123</b> <b>331124</b>
	[50]	∅ 7 mm				021 109 651	<b>MK-7H</b>
	IN/EX [4] IN/EX [4]	12,08/15 x 7 x 36,5 12,25/15 x 7 x 36,5	B1 B1			037 103 419 B	<b>81-33103</b> <b>81-33104</b>
	(1) Alloy Steel SAE 8620					038 109 101 R	<b>50 006 304</b> (1)
	[8] H 35 x 26 x 26					038 109 309 A 038 109 309 B 038 109 309 C	<b>50 006 418</b>
	- - G - S -	- SB - -				03G 103 351 C 038 103 351 D	<b>50 003 131</b>
	CAM - V - G - S -	- SB - -		 40 Nm 60 Nm - 90° + 60 Nm 90° 90° ready-to-install		<b>50 003 431</b> (2)	
	(2) Nockenwelle/camshaft/arbre à cames/árbol de levas/кулачковый вал OE# 038 109 101R						

**45** **79,5**
**AAZ** → 03.1999 D (A) 4 1896 cm<sup>3</sup> 2V 55 kW (75 PS) 22,5 95,50 mm  
 91 429 6..

	IN [2] IN [2] EX [2] EX [2] EX [2]	36,0 x 7 x 95,6 36,0 x 8 x 95,6 31,0 x 7 x 95,6 31,2 x 8 x 95,1 31,2 x 8 x 95,6	S - - RA/S- - A/S - - A/S - - RA/S- Cr -	- 45° - - - 45° - VS - - 45° - VS - - 45° - VS - - 45° - VS -	22 - III 22 - III 22 - III 22 - III 22 - III	028 109 601 B 069 109 601 H 028 109 611 E 074 109 611 074 109 611	<b>39395</b> <b>39143</b> <b>39474</b> <b>33049</b> <b>39185</b>
	[50] [50]	∅ 7 mm ∅ 8 mm				021 109 651 113 109 651 A 400 501 068	<b>MK-7H</b> <b>MK-8H</b>

Fortsetzung nächste Seite / continued on next page / suite page suivante / continuación página próxima / Продолжение на следующей странице

					Reference	Item No.
	IN/EX [4] 12,06/15 x 8 x 36,5 IN/EX [4] 12,08/15 x 7 x 36,5 IN/EX [4] 12,13/15 x 8 x 36,5 IN/EX [4] 12,20/15 x 8 x 36,5 IN/EX [4] 12,25/15 x 7 x 36,5	B1 B1 B1 B1 B1			056 103 419 A 037 103 419 B	<b>81-3310</b> <b>81-33103</b> <b>81-3312</b> <b>81-3311</b> <b>81-33104</b>
					028 109 101 G	<b>50 006 203</b>
	[8] H 35 x 26 x 26				034 109 309 034 109 309 AC 034 109 309 AD 034 109 309 N 074 109 309	<b>50 006 460</b>
	CAM - V - G - S - PC - SB - -  (1) Vorkammerbohrung/prechamber bore/alésage pour la préchambre/alojamiento de la precámara/ Отверстие форкамеры Ø 32 mm / Hydrostößel/hydraulic tappets/poussoirs hydrauliques/ empujadores hidráulicos/Гидротолкатель / Ventilschaft/valve stem/tige de soupape/cana de válvula/ Стержень клапана Ø 8 mm		ready-to-install		028 103 265 BV 028 103 265 BX 028 103 265 FV	<b>50 003 368</b> (1)

**46** **79,5**
**AVG** → 06.2000 D (A) 4 1896 cm<sup>3</sup> 2V 81 kW (110 PS) 19,5 95,50 mm  
 94 427 7.., 94 428 7..

	IN [2] 36,0 x 7 x 96,9 EX [2] 31,6 x 7 x 96,9	S - - RA/S- -	- 45° - - - 45° - -	22 - III 22 - III	028 109 601 D 028 109 611 G	<b>39486</b> <b>331143</b>
	[50] Ø 7 mm				021 109 651	<b>MK-7H</b>
	IN/EX [4] 12,08/15 x 7 x 36,5 IN/EX [4] 12,25/15 x 7 x 36,5	B1 B1			037 103 419 B	<b>81-33103</b> <b>81-33104</b>
					028 109 101 F	<b>50 006 205</b>
	[8] H 35 x 26 x 26				050 109 309 050 109 309 A 050 109 309 H 050 109 309 J	<b>50 006 417</b>

**47** **79,5**
**AEY** → 09.2000 D 4 1896 cm<sup>3</sup> 2V 47 kW (64 PS) 19,5 95,50 mm  
 94 427 7.., 94 428 7..

	IN [2] 36,0 x 7 x 96,6 IN [2] 36,0 x 8 x 95,6 EX [2] 31,2 x 8 x 95,1 EX [2] 31,2 x 8 x 95,6 EX [2] 31,5 x 7 x 96,4	S - - S - - A/S - - RA/S- Cr - RA/S- -	- 45° - - - 45° - - - 45° - VS - - 45° - VS - - 45° - VS -	22 - III 22 - III 22 - III 22 - III 22 - III	028 109 601 J 069 109 601 F 074 109 611 074 109 611 028 109 611 K	<b>39502</b> <b>39123</b> <b>33049</b> <b>39185</b> <b>39503</b>
	[50] Ø 7 mm [50] Ø 8 mm				021 109 651 113 109 651 A 400 501 068	<b>MK-7H</b> <b>MK-8H</b>
	IN/EX [4] 12,06/15 x 8 x 36,5 IN/EX [4] 12,08/15 x 7 x 36,5 IN/EX [4] 12,13/15 x 8 x 36,5 IN/EX [4] 12,20/15 x 8 x 36,5 IN/EX [4] 12,25/15 x 7 x 36,5	B1 B1 B1 B1 B1			056 103 419 A 037 103 419 B	<b>81-3310</b> <b>81-33103</b> <b>81-3312</b> <b>81-3311</b> <b>81-33104</b>
					028 109 101 E	<b>50 006 204</b>

Fortsetzung nächste Seite / continued on next page / suite page suivante / continuación página próxima / Продолжение на следующей странице



					Reference	Item No.
[8]	H 35 x 26 x 26				034 109 309 034 109 309 AC 034 109 309 AD 034 109 309 N 074 109 309	<b>50 006 460</b>

**48** **79,5**

**1Z** → 02.2002 D (LA) 4 1896 cm<sup>3</sup> 2V 66 kW (90 PS) 19,5 95,50 mm  
94 427 7..., 94 428 7..

	IN [2] IN [2]	36,0 x 7 x 96,9 36,0 x 8 x 96,9	S - - RA/S- -	- 45° - - - 45° - VS -	22 - III 22 - III	028 109 601 D 028 109 601 H 028 109 601A 028109601H 046 109 601G 046 109 601J 049 109 601J	<b>39486</b> <b>39423</b>	(1)
	IN [2] EX [2] EX [2]	36,1 x 8 x 96,9 31,6 x 7 x 96,9 31,6 x 8 x 96,9	S - - RA/S- - RA/S- -	- 45° - - - 45° - - - 45° - -	22 - III 22 - III 22 - III	028 109 611G 046 109 611 C 046 109 611 E 046 109 611 F	<b>331141</b> <b>331143</b> <b>331142</b>	(2)
	(1) (2)	OES specification IAM specification						
	[50] [50]	∅ 7 mm ∅ 8 mm				021 109 651 113 109 651 A 400 501 068	<b>MK-7H</b> <b>MK-8H</b>	
	IN/EX [4] IN/EX [4] IN/EX [4] IN/EX [4] IN/EX [4]	12,06/15 x 8 x 36,5 12,08/15 x 7 x 36,5 12,13/15 x 8 x 36,5 12,20/15 x 8 x 36,5 12,25/15 x 7 x 36,5	B1 B1 B1 B1 B1			056 103 419 A 037 103 419 B	<b>81-3310</b> <b>81-33103</b> <b>81-3312</b> <b>81-3311</b> <b>81-33104</b>	
						028 109 101 F	<b>50 006 205</b>	
	[8]	H 35 x 26 x 26				034 109 309 034 109 309 AC 034 109 309 AD 034 109 309 N 074 109 309	<b>50 006 460</b>	
	[8]	H 12 x 64					<b>50 007 596</b>	

**49** **79,5**

**AGP** → 12.2002 D 4 1896 cm<sup>3</sup> 2V 50 kW (68 PS) 19,5 95,50 mm  
40 092 7..., 40 093 7..

	IN [2] IN [2] EX [2] EX [2] EX [2]	36,0 x 7 x 96,6 36,0 x 8 x 95,6 31,2 x 8 x 95,1 31,2 x 8 x 95,6 31,5 x 7 x 96,4	S - - S - - A/S - - RA/S- Cr - RA/S- -	- 45° - - - 45° - - - 45° - VS - - 45° - VS - - 45° - VS -	22 - III 22 - III 22 - III 22 - III 22 - III	028 109 601 J 069 109 601 F 074 109 611 074 109 611 028 109 611 K	<b>39502</b> <b>39123</b> <b>33049</b> <b>39185</b> <b>39503</b>	
	[50] [50]	∅ 7 mm ∅ 8 mm				021 109 651 113 109 651 A 400 501 068	<b>MK-7H</b> <b>MK-8H</b>	
	IN/EX [4] IN/EX [4] IN/EX [4] IN/EX [4] IN/EX [4]	12,06/15 x 8 x 36,5 12,08/15 x 7 x 36,5 12,13/15 x 8 x 36,5 12,20/15 x 8 x 36,5 12,25/15 x 7 x 36,5	B1 B1 B1 B1 B1			056 103 419 A 037 103 419 B	<b>81-3310</b> <b>81-33103</b> <b>81-3312</b> <b>81-3311</b> <b>81-33104</b>	

Fortsetzung nächste Seite / continued on next page / suite page suivante / continuación página próxima / Продолжение на следующей странице

					Reference	Item No.
					038 109 101 E	<b>50 006 210</b>
[8]	H 35 x 26 x 26				050 109 309 050 109 309 A 050 109 309 H 050 109 309 J	<b>50 006 417</b>
<b>50</b>	<b>79,5</b>					
ASK	→ 12.2002	D (LA)	4	1896 cm <sup>3</sup> 2V	81 kW (110 PS)	95,50 mm
IN/EX [4]	12,08/15 x 7 x 36,5	B1			037 103 419 B	<b>81-33103</b>
IN/EX [4]	12,25/15 x 7 x 36,5	B1				<b>81-33104</b>
<b>51</b>	<b>79,5</b>					
1Y	→ 06.2003	D	4	1896 cm <sup>3</sup> 2V	47-50 kW (64-68 PS)	22,5 95,50 mm
91 386 6..						
IN [2]	36,0 x 7 x 95,6	S - -	- 45° - -	22 - III	028 109 601 B	<b>39395</b>
IN [2]	36,0 x 8 x 95,6	S - -	- 45° - -	22 - III	069 109 601 F	<b>39123</b>
EX [2]	31,0 x 7 x 95,6	A/S - -	- 45° - VS -	22 - III	028 109 611 E	<b>39474</b>
EX [2]	31,2 x 8 x 95,1	A/S - -	- 45° - VS -	22 - III	074 109 611	<b>33049</b>
EX [2]	31,2 x 8 x 95,6	RA/S- Cr -	- 45° - VS -	22 - III	074 109 611	<b>39185</b>
[50]	∅ 7 mm				021 109 651	<b>MK-7H</b>
[50]	∅ 8 mm				113 109 651 A 400 501 068	<b>MK-8H</b>
IN/EX [4]	12,06/15 x 8 x 36,5	B1			056 103 419 A	<b>81-3310</b>
IN/EX [4]	12,08/15 x 7 x 36,5	B1			037 103 419 B	<b>81-33103</b>
IN/EX [4]	12,13/15 x 8 x 36,5	B1				<b>81-3312</b>
IN/EX [4]	12,20/15 x 8 x 36,5	B1				<b>81-3311</b>
IN/EX [4]	12,25/15 x 7 x 36,5	B1				<b>81-33104</b>
					028 109 101 G	<b>50 006 203</b>
[8]	H 35 x 26 x 26				034 109 309 034 109 309 AC 034 109 309 AD 034 109 309 N 074 109 309	<b>50 006 460</b>
	- - G - S - PC - SB - -				028 103 351 M	<b>50 003 107</b> (1)
	- - G - S - PC - SB - -				028 103 351 028 103 351 D	<b>50 003 069</b> (2)
	<p>(1) Ventilschaft/valve stem/tige de soupape/cana de válvula/Стержень клапана ∅ 7 mm</p> <p>(2) Vorkammerbohrung/prechamber bore/alésage pour la préchambre/alojamiento de la precámara/ Отверстие форкамеры ∅ 32 mm / Hydrostößel/hydraulic tappets/poussoirs hydrauliques/ empujadores hidráulicos/Гидротолкатель / Ventilschaft/valve stem/tige de soupape/cana de válvula/ Стержень клапана ∅ 8 mm</p>					

**S**

					Reference	Item No.	
<b>52</b>	<b>79,5</b>	<b>AMF</b> → 12.2005 D (A) 3 1422 cm <sup>3</sup> 2V 55 kW (75 PS) 19,5 95,50 mm 41 158 6..., 41 159 6..					
	IN [2]	35,9 x 7 x 89,9	S - -	- 45° - -	22 - III	038 109 601 B 038109601B	<b>331033</b>
	IN [2]	36,0 x 7 x 89,5	S - -	- 45° - -	22 - III	038 109 601 E	<b>331123</b>
	EX [2]	31,5 x 7 x 89,0	RA/S- -	- 45° - VS -	22 - III	038 109 611 E	<b>331124</b>
	EX [2]	31,5 x 7 x 90,0	A/S - -	- 45° - VS -	22 - III	038 109 611 B 038 109 611 F 038109611B	<b>331034</b>
	[50]	Ø 7 mm				021 109 651	<b>MK-7H</b>
	IN/EX [4]	12,08/15 x 7 x 36,5	B1			037 103 419 B	<b>81-33103</b>
	IN/EX [4]	12,08/15 x 7 x 38,0	B1			027 103 419	<b>81-33100</b>
	IN/EX [4]	12,25/15 x 7 x 36,5	B1				<b>81-33104</b>
						045 109 101 C	<b>50 006 388</b>
	[8]	H 35 x 26 x 26				038 109 309 A 038 109 309 B 038 109 309 C	<b>50 006 418</b>
<b>53</b>	<b>79,5</b>	<b>AGR</b> → 06.2006 D (LA) 4 1896 cm <sup>3</sup> 2V 66 kW (90 PS) 19,5 95,50 mm <b>AHF</b> → 06.2006 D (LA) 4 1896 cm <sup>3</sup> 2V 81 kW (110 PS) 19,5 95,50 mm 94 427 7..., 94 428 7..., 99 851 6..					
	IN [2]	36,0 x 7 x 96,9	S - -	- 45° - -	22 - III	028 109 601 D	<b>39486</b>
	IN [2]	36,0 x 7 x 97,0	RA/S- -	- 45° - -	22 - III	028 109 601K	<b>39520</b>
	EX [2]	31,6 x 7 x 96,9	RA/S- -	- 45° - -	22 - III	028 109 611G	<b>331143</b>
	[50]	Ø 7 mm				021 109 651	<b>MK-7H</b>
	IN/EX [4]	12,08/15 x 7 x 36,5	B1			037 103 419 B	<b>81-33103</b>
	IN/EX [4]	12,25/15 x 7 x 36,5	B1				<b>81-33104</b>
						038 109 101 K	<b>50 006 202</b>
	[8]	H 35 x 26 x 26				050 109 309 050 109 309 A 050 109 309 H 050 109 309 J	<b>50 006 417</b>
	[8]	H 35 x 26 x 26				034 109 309 034 109 309 AC 034 109 309 AD 034 109 309 N 074 109 309	<b>50 006 460</b>
<b>54</b>	<b>79,5</b>	<b>ARL</b> → 06.2006 D (A) 4 1896 cm <sup>3</sup> 2V 110 kW (150 PS) 19,5 95,50 mm 99 470 6..., 99 471 6..					
	IN [2]	35,9 x 7 x 89,9	S - -	- 45° - -	22 - III	038 109 601 B 038109601B	<b>331033</b>
	EX [2]	31,5 x 7 x 90,0	A/S - -	- 45° - VS -	22 - III	038 109 611 B 038 109 611 F 038109611B	<b>331034</b>
	[50]	Ø 7 mm				021 109 651	<b>MK-7H</b>
Fortsetzung nächste Seite / continued on next page / suite page suivante / continuación página próxima / Продолжение на следующей странице							

					Reference	Item No.
	IN/EX [4] 12,07 x 7 x 31,5 IN/EX [4] 12,08/15 x 7 x 36,5 IN/EX [4] 12,08/15 x 7 x 38,0 IN/EX [4] 12,25/15 x 7 x 36,5	B1 B1 B1 B1			037 103 419 B 027 103 419	<b>81-33115</b> <small>NEW</small> <b>81-33103</b> <b>81-33100</b> <b>81-33104</b>
	(1) Alloy Steel SAE 8620				038 109 101 R	<b>50 006 304</b> (1)
	- - G - S -	- SB - -			03G 103 351 C 038 103 351 D	<b>50 003 131</b>
	CAM - V - G - S -	- SB - -		40 Nm 60 Nm - 90° + 60 Nm 90° 90°	ready-to-install	<b>50 003 431</b> (2)
	(2) Nockenwelle/camshaft/arbre à cames/árbol de levas/кулачковый вал OE# 038 109 101R					

**55**

**79,5**
**ASV** → 06.2006 D (LA) 4 1896 cm<sup>3</sup> 2V 81 kW (110 PS) 19,5 95,50 mm  
 94 427 7..., 94 428 7...

	IN [2] 36,0 x 7 x 96,9 EX [2] 31,6 x 7 x 96,9	S - - RA/S- -	- 45° - - - 45° - -	22 - III 22 - III	028 109 601 D 028 109 611 G	<b>39486</b> <b>331143</b>
	[50] Ø 7 mm				021 109 651	<b>MK-7H</b>
	IN/EX [4] 12,08/15 x 7 x 36,5 IN/EX [4] 12,25/15 x 7 x 36,5	B1 B1			037 103 419 B	<b>81-33103</b> <b>81-33104</b>
					038 109 101 K	<b>50 006 202</b>
	[8] H 35 x 26 x 26				050 109 309 050 109 309 A 050 109 309 H 050 109 309 J	<b>50 006 417</b>

**56**

**79,5**
**BTB** → 05.2007 D (LA) 4 1896 cm<sup>3</sup> 2V 110 kW (150 PS) 19:1 95,50 mm

	IN [2] 35,9 x 7 x 89,9 EX [2] 31,5 x 7 x 90,0	S - - A/S - -	- 45° - - - 45° - VS -	22 - III 22 - III	038 109 601 B 038109601B 038 109 611 B 038 109 611 F 038109611B	<b>331033</b> <b>331034</b>
	[50] Ø 7 mm				021 109 651	<b>MK-7H</b>
	IN/EX [4] 12,08/15 x 7 x 36,5 IN/EX [4] 12,08/15 x 7 x 38,0 IN/EX [4] 12,25/15 x 7 x 36,5	B1 B1 B1			037 103 419 B 027 103 419	<b>81-33103</b> <b>81-33100</b> <b>81-33104</b>
	[8] H 35 x 26 x 26				038 109 309 A 038 109 309 B 038 109 309 C	<b>50 006 418</b>

Fortsetzung nächste Seite / continued on next page / suite page suivante / continuación página próxima / Продолжение на следующей странице

					Reference	Item No.
	- - G - S -	- SB - -			03G 103 351 C 038 103 351 D	<b>50 003 131</b>
	CAM - V - G - S -	- SB - -	 40 Nm 60 Nm - 90° + 60 Nm 90° 90° ready-to-install			<b>50 003 431</b> (1)
(1) Nockenwelle/camshaft/arbre à cames/árbol de levas/кулачковый вал OE# 038 109 101R						

**57** **79,5**

ATD → 11.2009 D (A) 4 1896 cm<sup>3</sup> 2V 74 kW (100 PS) 19 95,50 mm  
 99 850 6..., 99 851 6..

	IN [2]	35,9 x 7 x 89,9	S - -	- 45° - -	22 - III	038 109 601 B 038109601B	<b>331033</b>
	EX [2]	31,5 x 7 x 90,0	A/S - -	- 45° - VS -	22 - III	038 109 611 B 038 109 611 F 038109611B	<b>331034</b>
	[50]	∅ 7 mm				021 109 651	<b>MK-7H</b>
	IN/EX [4]	12,07 x 7 x 31,5	B1				<b>81-33115</b>
	(1)	Aloy Steel SAE 8620				038 109 101 R	<b>50 006 304</b> (1)
	[8]	H 35 x 26 x 26				038 109 309 A 038 109 309 B 038 109 309 C	<b>50 006 418</b>
		- - G - S -	- SB - -			03G 103 351 C 038 103 351 D	<b>50 003 131</b>
	CAM - V - G - S -	- SB - -	 40 Nm 60 Nm - 90° + 60 Nm 90° 90° ready-to-install			<b>50 003 431</b> (2)	
(2) Nockenwelle/camshaft/arbre à cames/árbol de levas/кулачковый вал OE# 038 109 101R							

**58** **79,5**

BLT → 11.2009 D (LA) 4 1896 cm<sup>3</sup> 2V 96 kW (131 PS) 19 95,50 mm  
 99 470 6..., 99 471 6..

	IN [2]	35,9 x 7 x 89,9	S - -	- 45° - -	22 - III	038 109 601 B 038109601B	<b>331033</b>
	IN [2]	36,0 x 7 x 89,5	S - -	- 45° - -	22 - III	038 109 601 E	<b>331123</b>
	EX [2]	31,5 x 7 x 89,0	RA/S- -	- 45° - VS -	22 - III	038 109 611 E	<b>331124</b>
	EX [2]	31,5 x 7 x 90,0	A/S - -	- 45° - VS -	22 - III	038 109 611 B 038 109 611 F 038109611B	<b>331034</b>
	[50]	∅ 7 mm				021 109 651	<b>MK-7H</b>
	IN/EX [4]	12,08/15 x 7 x 36,5	B1			037 103 419 B	<b>81-33103</b>
	IN/EX [4]	12,25/15 x 7 x 36,5	B1				<b>81-33104</b>

Fortsetzung nächste Seite / continued on next page / suite page suivante / continuación página próxima / Продолжение на следующей странице



					Reference	Item No.
	(1) Alloy Steel SAE 8620				038 109 101 R	50 006 304 (1)
	- - G - S -	- SB - -			03G 103 351 C 038 103 351 D	50 003 131
	CAM - V - G - S -	- SB - -	ready-to-install	40 Nm 60 Nm - 90° + 60 Nm 90° 90°		50 003 431 (2)
	(2) Nockenwelle/camshaft/arbre à cames/árbol de levas/кулачковый вал OE# 038 109 101R					

## 59



79,5

<b>BNM</b>	→ 11.2009 D (LA)	3	1422 cm <sup>3</sup>	2V	51 kW	(70 PS)	19,5	95,50 mm
<b>BNV</b>	→ 11.2009 D (LA)	3	1422 cm <sup>3</sup>	2V	59 kW	(80 PS)	19,5	95,50 mm

41 158 6.., 41 159 6..

	IN [2] EX [2]	36,0 x 7 x 89,5 31,5 x 7 x 89,0	S - - RA/S- -	- 45° - - - 45° - VS -	22 - III 22 - III	038 109 601 E 038 109 611 E	331123 331124
	[50]	∅ 7 mm				021 109 651	MK-7H
	IN/EX [4] IN/EX [4]	12,08/15 x 7 x 36,5 12,25/15 x 7 x 36,5	B1 B1			037 103 419 B	81-33103 81-33104
						045 109 101 C	50 006 388
	[8]	H 35 x 26 x 26				038 109 309 A 038 109 309 B 038 109 309 C	50 006 418

## 60



79,5

<b>BVK</b>	→ 03.2010 D (LA)	4	1896 cm <sup>3</sup>	2V	85 kW	(115 PS)	18	95,50 mm
------------	------------------	---	----------------------	----	-------	----------	----	----------

99 842 6.., 99 843 6..

	IN [2] EX [2]	35,9 x 7 x 89,9 31,5 x 7 x 90,0	S - - A/S - -	- 45° - - - 45° - VS -	22 - III 22 - III	038 109 601 B 038109601B 038 109 611 B 038 109 611 F 038109611B	331033 331034
	[50]	∅ 7 mm				021 109 651	MK-7H
	IN/EX [4] IN/EX [4] IN/EX [4]	12,08/15 x 7 x 36,5 12,08/15 x 7 x 38,0 12,25/15 x 7 x 36,5	B1 B1 B1			037 103 419 B 027 103 419	81-33103 81-33100 81-33104
						038 109 101 AH	50 006 342
	- - G - S -	- SB - -				03G 103 351 C 038 103 351 D	50 003 131
				40 Nm 60 Nm - 90° + 60 Nm 90° 90°			



					<b>Reference</b>	<b>Item No.</b>
--	--	--	--	--	------------------	-----------------

<b>61</b>		<b>79,5</b>					
<b>BMS</b>			→ 06.2010 D (LA) 3	1422 cm <sup>3</sup> 2V	59 kW	(80 PS) 19,5	95,50 mm
41 158 6..., 41 159 6..							

	IN [2] EX [2]	36,0 x 7 x 89,5 31,5 x 7 x 89,0	S - - RA/S- -	- 45° - - - 45° - VS -	22 - III 22 - III	038 109 601 E 038 109 611 E	<b>331123</b> <b>331124</b>
	[50]	∅ 7 mm				021 109 651	<b>MK-7H</b>
	IN/EX [4] IN/EX [4]	12,08/15 x 7 x 36,5 12,25/15 x 7 x 36,5	B1 B1			037 103 419 B	<b>81-33103</b> <b>81-33104</b>

<b>62</b>		<b>79,5</b>					
<b>BMT</b>			→ 11.2009 D (LA) 4	1896 cm <sup>3</sup> 2V	74 kW	(101 PS) 19:1	95,50 mm
<b>BXJ</b>			→ 06.2010 D (LA) 4	1896 cm <sup>3</sup> 2V	66 kW	(90 PS) 19,5	95,50 mm
40 421 6..., 40 422 6..., 99 850 6..., 99 851 6..							

	IN [2] EX [2]	36,0 x 7 x 89,5 31,5 x 7 x 89,0	S - - RA/S- -	- 45° - - - 45° - VS -	22 - III 22 - III	038 109 601 E 038 109 611 E	<b>331123</b> <b>331124</b>
	[50]	∅ 7 mm				021 109 651	<b>MK-7H</b>
	IN/EX [4] IN/EX [4]	12,08/15 x 7 x 36,5 12,25/15 x 7 x 36,5	B1 B1			037 103 419 B	<b>81-33103</b> <b>81-33104</b>
						038 109 101 AH	<b>50 006 342</b>

<b>63</b>		<b>79,5</b>					
<b>BLS</b>			D (LA) 4	1896 cm <sup>3</sup> 2V	77 kW	(105 PS) 19	95,50 mm
40 421 6..., 40 422 6..							

	IN [2] EX [2]	36,0 x 7 x 89,5 31,5 x 7 x 89,0	S - - RA/S- -	- 45° - - - 45° - VS -	22 - III 22 - III	038 109 601 E 038 109 611 E	<b>331123</b> <b>331124</b>
	[50]	∅ 7 mm				021 109 651	<b>MK-7H</b>
	IN/EX [4]	12,07 x 7 x 31,5	B1				<b>81-33115</b> <small>NEW</small>
						038 109 101 AH	<b>50 006 342</b>
	[8]	H 35 x 26 x 26				038 109 309 A 038 109 309 B 038 109 309 C	<b>50 006 418</b>
		- - G - S -	- SB - -			03G 103 351 C 038 103 351 D	<b>50 003 131</b>

<b>64</b>		<b>79,5</b>					
<b>BXF</b>			D (LA) 4	1896 cm <sup>3</sup> 2V	66 kW	(90 PS) 19	95,50 mm
40 421 6..., 40 422 6..., 99 850 6..., 99 851 6..							

	IN [2] EX [2]	36,0 x 7 x 89,5 31,5 x 7 x 89,0	S - - RA/S- -	- 45° - - - 45° - VS -	22 - III 22 - III	038 109 601 E 038 109 611 E	<b>331123</b> <b>331124</b>
--	------------------	------------------------------------	------------------	---------------------------	----------------------	--------------------------------	--------------------------------

Fortsetzung nächste Seite / continued on next page / suite page suivante / continuación página próxima / Продолжение на следующей странице

					Reference	Item No.
[50]	Ø 7 mm				021 109 651	<b>MK-7H</b>
IN/EX [4]	12,08/15 x 7 x 36,5	B1			037 103 419 B	<b>81-33103</b>
IN/EX [4]	12,25/15 x 7 x 36,5	B1				<b>81-33104</b>
					038 109 101 R	<b>50 006 304</b> (1)
(1)	Aloy Steel SAE 8620					
	- - G - S -	- SB - -			03G 103 351 C 038 103 351 D	<b>50 003 131</b>
					40 Nm 60 Nm - 90° + 60 Nm 90° 90°	
	CAM - V - G - S -	- SB - -		ready-to-install		<b>50 003 431</b> (2)
(2)	Nockenwelle/camshaft/arbre à cames/árbol de levas/кулачковый вал OE# 038 109 101R					

**65** **79,5**

<b>CAYB Euro 5</b>	D (LA)	4	1598 cm <sup>3</sup>	4V	66 kW	(90 PS)	16,5	80,50 mm
<b>CAYC</b>	D (LA)	4	1598 cm <sup>3</sup>	4V	77 kW	(105 PS)	16,5	80,50 mm
<b>CLNA Euro 5</b>	D (LA)	4	1598 cm <sup>3</sup>	4V	77 kW	(105 PS)	16,5	80,50 mm

41 095 6..

IN [2]	26,6 x 6 x 99,3	S - -	- 45° - -	22 - III	03L 109 601A 04L 109 601A	<b>331151</b>
EX [2]	24,5 x 6 x 99,1	A/S - -	- 45° - VS -	22 - III	03L 109 611A 04L 109 611A	<b>331154</b>
[50]	Ø 6 mm				036 109 651A	<b>MK-6H</b>
IN/EX [4]	10,06 x 6 x 36,0	B1				<b>81-33116</b>
IN/EX [4]	10,21 x 6 x 36,0	B1				<b>81-33117</b>
	ES AS				03L 109 021 E 03L 109 022 D	<b>50 007 020</b> <b>50 007 022</b>
[8]	H 12 x 32,5				03L 109 521 03L 109 521 A	<b>50 006 490</b>
[4]					059109417J	<b>50 006 171</b>

**66** **79,5**

<b>CFWA</b>	D (A)	3	1199 cm <sup>3</sup>	4V	55 kW	(75 PS)	16,5	80,50 mm
<b>CLHA</b>	D (LA)	4	1598 cm <sup>3</sup>	4V	77 kW	(105 PS)	16	80,50 mm
<b>CLHB</b>	D (A)	4	1598 cm <sup>3</sup>	4V	66 kW	(90 PS)	16,2	80,50 mm
<b>CRKB Euro 6</b>	D (A)	4	1598 cm <sup>3</sup>	4V	81 kW	(110 PS)	16,2	80,50 mm

41 095 6..

IN [2]	26,6 x 6 x 99,3	S - -	- 45° - -	22 - III	03L 109 601A 04L 109 601A	<b>331151</b>
EX [2]	24,5 x 6 x 99,1	A/S - -	- 45° - VS -	22 - III	03L 109 611A 04L 109 611A	<b>331154</b>
[50]	Ø 6 mm				036 109 651A	<b>MK-6H</b>
IN/EX [4]	10,06 x 6 x 36,0	B1				<b>81-33116</b>
IN/EX [4]	10,21 x 6 x 36,0	B1				<b>81-33117</b>

Fortsetzung nächste Seite / continued on next page / suite page suivante / continuación página próxima / Продолжение на следующей странице

					Reference	Item No.
[8]	H 12 x 32,5				03L 109 521 03L 109 521 A	<b>50 006 490</b>
[4]					059109417J	<b>50 006 171</b>

**67** **81**
**ABS** 02.1993 → 08.1999 B 4 1781 cm<sup>3</sup> 2V 66 kW (90 PS) 10 86,40 mm  
 93 928 6..

IN [2]	38,0 x 8 x 91,9	S - -	- 45° - VS -	22 - III	035 109 601 J 035 109 601 K 035109601J 035109601K	<b>33282</b>
EX [2]	33,0 x 8 x 91,2	A/S - -	- 45° - VS -	22 - III	048 109 611 A 053 109 611	<b>33048</b>
[50]	∅ 8 mm				113 109 651 A 400 501 068	<b>MK-8H</b>
IN/EX [4]	12,06/15 x 8 x 36,5	B1			056 103 419 A	<b>81-3310</b>
IN/EX [4]	12,13/15 x 8 x 36,5	B1				<b>81-3312</b>
IN/EX [4]	12,20/15 x 8 x 36,5	B1				<b>81-3311</b>
					026109101Q	<b>50 007 594</b>
[8]	H 35 x 26 x 26				050 109 309 050 109 309 A 050 109 309 H 050 109 309 J	<b>50 006 417</b>
[8]	H 35 x 26 x 26				034 109 309 034 109 309 AC 034 109 309 AD 034 109 309 N 074 109 309	<b>50 006 460</b>

**68** **81**
**1F** 05.1994 → 06.1999 B 4 1595 cm<sup>3</sup> 2V 52-55 kW (71-75 PS) 9,5 77,40 mm  
 93 872 6..

IN [2]	38,0 x 8 x 91,9	S - -	- 45° - VS -	22 - III	035 109 601 J 035 109 601 K 035109601J 035109601K	<b>33282</b>
EX [2]	33,0 x 8 x 91,2	A/S - -	- 45° - VS -	22 - III	048 109 611 A 053 109 611	<b>33048</b>
[50]	∅ 8 mm				113 109 651 A 400 501 068	<b>MK-8H</b>
IN/EX [4]	12,00/15.2 x 8 x 42,5	B1			049 103 419	<b>81-3319</b>
IN/EX [4]	12,06/15 x 8 x 36,5	B1			056 103 419 A	<b>81-3310</b>
IN/EX [4]	12,13/15 x 8 x 36,5	B1				<b>81-3312</b>
IN/EX [4]	12,20/15 x 8 x 36,5	B1				<b>81-3311</b>
IN/EX [4]	12,20/15.2 x 8 x 42,5	B1				<b>81-3320</b>
					026 109 101M	<b>50 006 397</b>
[8]	H 35 x 26 x 26				050 109 309 050 109 309 A 050 109 309 H 050 109 309 J	<b>50 006 417</b>

					Reference	Item No.	
<b>69</b>		<b>81</b>					
<b>ADZ</b>	07.1994 → 08.1999	B	4	1781 cm <sup>3</sup>	2V	66 kW (90 PS) 9-10	86,40 mm
93 928 6..							
	IN [2]	38,0 x 8 x 91,9	S - -	- 45° - VS -	22 - III	035 109 601 J 035 109 601 K 035109601J 035109601K	<b>33282</b>
	EX [2]	33,0 x 7 x 91,2	A/S - -	- 45° - VS -	22 - III	037 109 611B 048 109 611B 078 109 611C	<b>33416</b>
	EX [2]	33,0 x 8 x 91,2	A/S - -	- 45° - VS -	22 - III	048 109 611 A 053 109 611	<b>33048</b>
	[50]	Ø 7 mm				021 109 651	<b>MK-7H</b>
	[50]	Ø 8 mm				113 109 651 A 400 501 068	<b>MK-8H</b>
	IN/EX [4]	12,06/15 x 8 x 36,5	B1			056 103 419 A	<b>81-3310</b>
	IN/EX [4]	12,08/15 x 7 x 36,5	B1			037 103 419 B	<b>81-33103</b>
	IN/EX [4]	12,13/15 x 8 x 36,5	B1				<b>81-3312</b>
	IN/EX [4]	12,20/15 x 8 x 36,5	B1				<b>81-3311</b>
	IN/EX [4]	12,25/15 x 7 x 36,5	B1				<b>81-33104</b>
						026109101Q	<b>50 007 594</b>
	[8]	H 35 x 26 x 26				050 109 309 050 109 309 A 050 109 309 H 050 109 309 J	<b>50 006 417</b>
	[8]	H 35 x 26 x 26				034 109 309 034 109 309 AC 034 109 309 AD 034 109 309 N 074 109 309	<b>50 006 460</b>
<b>70</b>		<b>81</b>					
<b>AGN</b>	→ 06.2006	B	4	1781 cm <sup>3</sup>	5V	92 kW (125 PS) 10,3	86,40 mm
<b>APG</b>	05.1999 → 06.2006	B	4	1781 cm <sup>3</sup>	5V	92 kW (125 PS) 10,3	86,40 mm
	IN [2]	27,0 x 6 x 105,1	S - -	- 45° - VS -	22 - III	058 109 601 C 058109601C	<b>33413</b>
	EX [2]	30,1 x 6 x 103,9	RA/S- Cr -	- 45° - VS -	22 - III	058 109 611 M 06B 109 611 D	<b>331107</b>
	[50]	Ø 6 mm				036 109 651A	<b>MK-6H</b>
	IN/EX [4]	11,05 x 6 x 36,0	B1			058 103 415	<b>81-33111</b>
	IN/EX [4]	11,05 x 6 x 39,0	B1				<b>81-33121</b> <small>NEW</small>
	IN/EX [4]	11,15 x 6 x 36,0	B1				<b>81-33118</b> <small>NEW</small>
	[8]	H 24 x 24 x 24				058 109 309 B 058 109 309 F 058 109 309 J	<b>50 006 425</b> (1)
	[8]	H 33,5 x 25,6 x 25,6				058 109 309 A 058 109 309 E 058 109 309 K	<b>50 006 426</b> (2)
	(1)	Einlass/intake/admission/entrada/коллектора					
	(2)	Auslass/Exhaust/sortie/salida/Выпуск					

					Reference	Item No.
--	--	--	--	--	-----------	----------

**71** **81**

<b>APP</b>	→ 06.2006	B	(A)	4	1781 cm <sup>3</sup>	5V	132 kW	(180 PS)	9,5	86,40 mm
<b>ARY</b>	03.2000 → 06.2006	B	(A)	4	1781 cm <sup>3</sup>	5V	132 kW	(180 PS)	9,5	86,40 mm

40 434 6..., 99 933 6..

	IN [2]	27,0 x 6 x 105,1	S - -	- 45° - VS -	22 - III	058 109 601 C 058109601C	<b>33413</b>			
	EX [2]	30,0 x 6 x 103,8	RA/S- Cr - Na	- 45° - VS -	22 - III	058 109 611 E	<b>33394</b>	(1)		
	EX [2]	30,0 x 6 x 103,9	RA/S- Cr -	- 45° - VS -	22 - III		<b>331108</b>	(2)		
	(1)	OES specification								
	(2)	IAM specification								
	[50]	∅ 6 mm				036 109 651A	<b>MK-6H</b>			
	IN/EX [4]	11,05 x 6 x 36,0	B1			058 103 415	<b>81-33111</b>			
	IN/EX [4]	11,05 x 6 x 39,0	B1				<b>81-33121</b> <small>NEW</small>			
	IN/EX [4]	11,15 x 6 x 36,0	B1				<b>81-33118</b> <small>NEW</small>			
		AS				058 109 022 B	<b>50 006 308</b>			
	[8]	H 24 x 24 x 24				058 109 309 B 058 109 309 F 058 109 309 J	<b>50 006 425</b>	(3)		
	[8]	H 33,5 x 25,6 x 25,6				058 109 309 A 058 109 309 E 058 109 309 K	<b>50 006 426</b>	(4)		
	(3)	Einlass/intake/admission/entrada/коллектора								
	(4)	Auslass/Exhaust/sortie/salida/Выпуск								

**72** **81**

<b>AUQ</b>	03.2000 → 06.2006	B	(A)	4	1781 cm <sup>3</sup>	5V	132 kW	(180 PS)	9,5	86,40 mm
------------	-------------------	---	-----	---	----------------------	----	--------	----------	-----	----------

40 434 6..

	IN [2]	27,0 x 6 x 105,1	S - -	- 45° - VS -	22 - III	058 109 601 C 058109601C	<b>33413</b>			
	EX [2]	30,0 x 6 x 103,8	RA/S- Cr - Na	- 45° - VS -	22 - III	058 109 611 E	<b>33394</b>	(1)		
	EX [2]	30,0 x 6 x 103,9	RA/S- Cr -	- 45° - VS -	22 - III		<b>331108</b>	(2)		
	(1)	OES specification								
	(2)	IAM specification								
	[50]	∅ 6 mm				036 109 651A	<b>MK-6H</b>			
	IN/EX [4]	11,05 x 6 x 36,0	B1			058 103 415	<b>81-33111</b>			
	IN/EX [4]	11,05 x 6 x 39,0	B1				<b>81-33121</b> <small>NEW</small>			
	IN/EX [4]	11,15 x 6 x 36,0	B1				<b>81-33118</b> <small>NEW</small>			
		AS ES				058 109 022 B 058 109 021 M	<b>50 006 308</b> <b>50 007 581</b>			
	[8]	H 24 x 24 x 24				058 109 309 B 058 109 309 F 058 109 309 J	<b>50 006 425</b>	(3)		
	[8]	H 33,5 x 25,6 x 25,6				058 109 309 A 058 109 309 E 058 109 309 K	<b>50 006 426</b>	(4)		
	(3)	Einlass/intake/admission/entrada/коллектора								
	(4)	Auslass/Exhaust/sortie/salida/Выпуск								

					Reference	Item No.
--	--	--	--	--	-----------	----------

<b>73</b>	<b>81</b>									
<b>AJH</b>		→ 03.2010	B (LA)	4	1781 cm <sup>3</sup>	5V	110 kW	(150 PS)	9,5	86,40 mm
<b>AJQ</b>		→ 06.2006	B (LA)	4	1781 cm <sup>3</sup>	5V	132 kW	(180 PS)	9,5	86,40 mm
<b>AWC</b>		08.2000 → 03.2010	B (LA)	4	1781 cm <sup>3</sup>	5V	110 kW	(150 PS)	9,5	86,40 mm

	IN [2]	27,0 x 6 x 105,1	S - -	- 45° - VS -	22 - III	058 109 601 C 058109601C	<b>33413</b>			
	EX [2]	30,0 x 6 x 103,8	RA/S- Cr - Na	- 45° - VS -	22 - III	058 109 611 E	<b>33394</b>	(1)		
	EX [2]	30,0 x 6 x 103,9	RA/S- Cr -	- 45° - VS -	22 - III		<b>331108</b>	(2)		
	(1)	OES specification								
	(2)	IAM specification								
	[50]	∅ 6 mm				036 109 651A	<b>MK-6H</b>			
	IN/EX [4]	11,05 x 6 x 36,0	B1			058 103 415	<b>81-33111</b>			
	IN/EX [4]	11,05 x 6 x 39,0	B1				<b>81-33121</b>			
	IN/EX [4]	11,15 x 6 x 36,0	B1				<b>81-33118</b>			
		ES AS				058 109 021 B 058 109 022 B	<b>50 006 307</b> <b>50 006 308</b>			
	[8]	H 24 x 24 x 24				058 109 309 B 058 109 309 F 058 109 309 J	<b>50 006 425</b>	(3)		
	[8]	H 33,5 x 25,6 x 25,6				058 109 309 A 058 109 309 E 058 109 309 K	<b>50 006 426</b>	(4)		
	(3)	Einlass/intake/admission/entrada/коллектора								
	(4)	Auslass/Exhaust/sortie/salida/Выпуск								

<b>74</b>	<b>81</b>									
<b>BAM</b>		→ 06.2006	B (A)	4	1781 cm <sup>3</sup>	5V	165 kW	(225 PS)	8,9	86,40 mm
<b>BBU</b>		→ 02.2008	B (LA)	4	1781 cm <sup>3</sup>	5V	132 kW	(180 PS)	9,5	86,40 mm
<b>BJX</b>		12.2003 → 05.2008	B (LA)	4	1781 cm <sup>3</sup>	5V	110 kW	(150 PS)	9,5	86,40 mm

	IN [2]	27,0 x 6 x 105,1	S - -	- 45° - VS -	22 - III	058 109 601 C 058109601C	<b>33413</b>			
	EX [2]	30,0 x 6 x 103,8	RA/S- Cr - Na	- 45° - VS -	22 - III	058 109 611 E	<b>33394</b>	(1)		
	EX [2]	30,0 x 6 x 103,9	RA/S- Cr -	- 45° - VS -	22 - III		<b>331108</b>	(2)		
	(1)	OES specification								
	(2)	IAM specification								
	[50]	∅ 6 mm				036 109 651A	<b>MK-6H</b>			
	IN/EX [4]	11,05 x 6 x 36,0	B1			058 103 415	<b>81-33111</b>			
	IN/EX [4]	11,05 x 6 x 39,0	B1				<b>81-33121</b>			
	IN/EX [4]	11,15 x 6 x 36,0	B1				<b>81-33118</b>			
		ES				058 109 021 M	<b>50 007 581</b>			
	[8]	H 24 x 24 x 24				058 109 309 B 058 109 309 F 058 109 309 J	<b>50 006 425</b>	(3)		
	[8]	H 33,5 x 25,6 x 25,6				058 109 309 A 058 109 309 E 058 109 309 K	<b>50 006 426</b>	(4)		
	(3)	Einlass/intake/admission/entrada/коллектора								
	(4)	Auslass/Exhaust/sortie/salida/Выпуск								

**S**



					Reference	Item No.	
<b>75</b>	<b>81</b>	<b>BGU Euro 4</b> 06.2004 → B 4 1595 cm <sup>3</sup> 2V 75 kW (102 PS) 10,5 77,40 mm					
99 792 6..							
	IN [2]	39,5 x 6 x 94,0	S - -	- 45° - -	22 - III	06B 109 601B 06B 109 601D 06B 109 601H	<b>331057</b>
	EX [2]	32,9 x 6 x 93,9	A/S - -	- 45° - VS -	22 - III	06B 109 611 C 06B 109 611B	<b>331058</b>
	[50]	∅ 6 mm				036 109 651A	<b>MK-6H</b>
	IN/EX [4]	11,05 x 6 x 36,0	B1			058 103 415	<b>81-33111</b>
	IN/EX [4]	11,05 x 6 x 39,0	B1				<b>81-33121</b> <small>NEW</small>
	IN/EX [4]	11,15 x 6 x 36,0	B1				<b>81-33118</b> <small>NEW</small>
	IN/EX [4]	12,06 x 5.99 x 36,4	B1				<b>81-33113</b>
	IN/EX [4]	12,08 x 5.98 x 36,5	B1				<b>81-33114</b>
	[8]	H 12 x 34,5				022 109 423 A 022 109 423 D	<b>50 006 419</b>
	[4]					06B 109 417 C	<b>50 006 147</b>
<b>76</b>	<b>81</b>	<b>RP</b> → 12.1996 B 4 1781 cm <sup>3</sup> 2V 65 kW (88 PS) 9-10 86,40 mm					
93 876 6..							
	IN [2]	38,0 x 8 x 91,9	S - -	- 45° - VS -	22 - III	035 109 601 J 035 109 601 K 035109601J 035109601K	<b>33282</b>
	EX [2]	33,0 x 8 x 91,2	A/S - -	- 45° - VS -	22 - III	048 109 611 A 053 109 611	<b>33048</b>
	[50]	∅ 8 mm				113 109 651 A 400 501 068	<b>MK-8H</b>
	IN/EX [4]	12,00/15.2 x 8 x 42,5	B1			049 103 419	<b>81-3319</b>
	IN/EX [4]	12,06/15 x 8 x 36,5	B1			056 103 419 A	<b>81-3310</b>
	IN/EX [4]	12,13/15 x 8 x 36,5	B1				<b>81-3312</b>
	IN/EX [4]	12,20/15 x 8 x 36,5	B1				<b>81-3311</b>
	IN/EX [4]	12,20/15.2 x 8 x 42,5	B1				<b>81-3320</b>
						026109101Q	<b>50 007 594</b>
	[8]	H 35 x 26 x 26				034 109 309 034 109 309 AC 034 109 309 AD 034 109 309 N 074 109 309	<b>50 006 460</b>
<b>77</b>	<b>81</b>	<b>ABN</b> → 03.1999 B 4 1595 cm <sup>3</sup> 2V 54-55 kW (73-75 PS) 9,1 77,40 mm					
93 872 6..							
	IN [2]	38,0 x 8 x 91,9	S - -	- 45° - VS -	22 - III	035 109 601 J 035 109 601 K 035109601J 035109601K	<b>33282</b>
	EX [2]	33,0 x 8 x 91,2	A/S - -	- 45° - VS -	22 - III	048 109 611 A 053 109 611	<b>33048</b>
Fortsetzung nächste Seite / continued on next page / suite page suivante / continuación página próxima / Продолжение на следующей странице							



					Reference	Item No.
[50]	Ø 8 mm				113 109 651 A 400 501 068	<b>MK-8H</b>
IN/EX [4]	12,06/15 x 8 x 36,5	B1			056 103 419 A	<b>81-3310</b>
IN/EX [4]	12,13/15 x 8 x 36,5	B1				<b>81-3312</b>
IN/EX [4]	12,20/15 x 8 x 36,5	B1				<b>81-3311</b>
					026 109 101M	<b>50 006 397</b>

**78** **81**

**EZ** → 03.1999 B 4 1595 cm<sup>3</sup> 2V 52-54 kW (71-73 PS) 9,1 77,40 mm  
93 872 6..

IN [2]	38,0 x 8 x 91,3	S - -	- 45° -	- 22 - III	035 109 601 G 035 109 601 H 035 109 601H	<b>3363</b>
IN [2]	38,0 x 8 x 98,6	S - -	- 45° -	- 22 - III	035 109 601 C 035 109 601 D 035 109 601 F 035 109 603	<b>33022</b>
EX [2]	33,0 x 8 x 91,2	A/S - -	- 45° - VS -	- 22 - III	048 109 611 A 053 109 611	<b>33048</b>
EX [2]	33,0 x 8 x 98,5	A/S - Cr -	- 45° - VS -	- 22 - III	035 109 611 F 035 109 611 H	<b>33023</b>
EX [2]	33,2 x 8 x 91,4	A/S - Cr -	- 45° -	- 22 - III	026 109 611A 035 109 611 K	<b>331106</b>
[50]	Ø 8 mm				113 109 651 A 400 501 068	<b>MK-8H</b>
IN/EX [4]	12,00/15.2 x 8 x 42,5	B1			049 103 419 056 103 419 A	<b>81-3319</b>
IN/EX [4]	12,06/15 x 8 x 36,5	B1				<b>81-3310</b>
IN/EX [4]	12,13/15 x 8 x 36,5	B1				<b>81-3312</b>
IN/EX [4]	12,20/15 x 8 x 36,5	B1				<b>81-3311</b>
IN/EX [4]	12,20/15.2 x 8 x 42,5	B1				<b>81-3320</b>
					026 109 101M	<b>50 006 397</b>
[8]	H 35 x 26 x 26				034 109 309 034 109 309 AC 034 109 309 AD 034 109 309 N 074 109 309	<b>50 006 460</b>
[8]	M 35 x 28,5				056 109 311 A	<b>50 007 621</b>

**79** **81**

**KR** → 03.1999 B 4 1781 cm<sup>3</sup> 4V 98-102 kW (133-139 PS) 10 86,40 mm  
**PL** → 03.1999 B 4 1781 cm<sup>3</sup> 4V 92 kW (125 PS) 10:1 86,40 mm  
93 117 6..

IN [2]	32,0 x 7 x 95,5	S - -	- 45° - VS -	9 - III	027 109 601 C 027109601C	<b>33125</b>
EX [2]	28,0 x 7 x 98,2	A/S - Cr -	- 45° - VS -	9 - III	027 109 611 A 027 109 611 B 027 109 611 C 027 109 611 D 027109611D	<b>33050</b>
[50]	Ø 7 mm				027 109 651	<b>RK-7H</b>
IN/EX [4]	12,05 x 7 x 38,0	B1			027 103 415	<b>81-3321</b>
IN/EX [4]	12,15 x 7 x 38,0	B1				<b>81-3322</b>

Fortsetzung nächste Seite / continued on next page / suite page suivante / continuación página próxima / Продолжение на следующей странице

					Reference	Item No.
[8]	H 35 x 26 x 26				034 109 309 034 109 309 AC 034 109 309 AD 034 109 309 N 074 109 309	<b>50 006 460</b>

<b>80</b>	<b>81</b>	AGZ → 11.2000 B 5 2324 cm <sup>3</sup> 2V 110 kW (150 PS) 10,1 90,20 mm
-----------	-----------	---

IN [2]	39,0 x 7 x 106,0	S - -	- 45° - -	22 - III	021 109 601 L	<b>331040</b>
IN [2]	39,0 x 7 x 106,0	S - -	- 45° - VS -	22 - III	021 109 601 H 021 109 601 J 021 109 601 K	<b>39372</b>
EX [2]	34,0 x 7 x 107,0	RA/S- -	- 45° - VS -	22 - III	021 109 611 D	<b>39300</b>
[50]	Ø 7 mm				021 109 651	<b>MK-7H</b>
IN/EX [4]	12,08/15 x 7 x 38,0	B1			027 103 419	<b>81-33100</b>
[8]	H 35 x 26 x 26				034 109 309 034 109 309 AC 034 109 309 AD 034 109 309 N 074 109 309	<b>50 006 460</b>

<b>81</b>	<b>81</b>	AFT → 02.2002 B 4 1595 cm <sup>3</sup> 2V 74 kW (101 PS) 10,3 77,40 mm
-----------	-----------	--

IN [2]	39,5 x 7 x 91,9	S - -	- 45° - -	22 - III	037 109 601 06A 109 601E 078 109 601A 078 109 601B 078 109 601E 078 109 601F 078109601B	<b>33403</b>
EX [2]	33,0 x 7 x 91,2	A/S - -	- 45° - VS -	22 - III	037 109 611B 048 109 611B 078 109 611C	<b>33416</b>
[50]	Ø 7 mm				021 109 651	<b>MK-7H</b>
IN/EX [4]	12,06/15 x 8 x 36,5	B1			056 103 419 A	<b>81-3310</b>
IN/EX [4]	12,08/15 x 7 x 36,5	B1			037 103 419 B	<b>81-33103</b>
IN/EX [4]	12,13/15 x 8 x 36,5	B1				<b>81-3312</b>
IN/EX [4]	12,20/15 x 8 x 36,5	B1				<b>81-3311</b>
IN/EX [4]	12,25/15 x 7 x 36,5	B1				<b>81-33104</b>
					050 109 101A	<b>50 006 398</b>
[8]	H 35 x 26 x 26				050 109 309 050 109 309 A 050 109 309 H 050 109 309 J	<b>50 006 417</b>

<b>82</b>	<b>81</b>	ACC → 09.2002 B 4 1781 cm <sup>3</sup> 2V 66 kW (90 PS) 10 86,40 mm
-----------	-----------	---

Fortsetzung nächste Seite / continued on next page / suite page suivante / continuación página próxima / Продолжение на следующей странице						
--	--	--	--	--	--	--

						Reference	Item No.
	IN [2] 38,0 x 8 x 91,9	S - -	- 45° - VS -	22 - III		035 109 601 J 035 109 601 K 035109601J 035109601K	<b>33282</b>
	EX [2] 33,0 x 8 x 91,2	A/S - -	- 45° - VS -	22 - III		048 109 611 A 053 109 611	<b>33048</b>
	[50] Ø 8 mm					113 109 651 A 400 501 068	<b>MK-8H</b>
	IN/EX [4] 12,06/15 x 8 x 36,5	B1				056 103 419 A	<b>81-3310</b>
	IN/EX [4] 12,08/15 x 7 x 36,5	B1				037 103 419 B	<b>81-33103</b>
	IN/EX [4] 12,13/15 x 8 x 36,5	B1					<b>81-3312</b>
	IN/EX [4] 12,20/15 x 8 x 36,5	B1					<b>81-3311</b>
	IN/EX [4] 12,25/15 x 7 x 36,5	B1					<b>81-33104</b>
						026109101Q	<b>50 007 594</b>
	[8] H 35 x 26 x 26					050 109 309 050 109 309 A 050 109 309 H 050 109 309 J	<b>50 006 417</b>

**83**
**81**
**AQX**  
99 933 6..

 → 10.2002 B (A) 4 1781 cm<sup>3</sup> 5V 115 kW (156 PS) 9,5 86,40 mm

	IN [2] 27,0 x 6 x 105,1	S - -	- 45° - VS -	22 - III		058 109 601 C 058109601C	<b>33413</b>
	EX [2] 30,0 x 6 x 103,8	RA/S- Cr - Na	- 45° - VS -	22 - III		058 109 611 E	<b>33394</b> (1)
	EX [2] 30,0 x 6 x 103,9	RA/S- Cr -	- 45° - VS -	22 - III			<b>331108</b> (2)
	(1) OES specification						
	(2) IAM specification						
	[50] Ø 6 mm					036 109 651A	<b>MK-6H</b>
	IN/EX [4] 11,05 x 6 x 36,0	B1				058 103 415	<b>81-33111</b>
	IN/EX [4] 11,05 x 6 x 39,0	B1					<b>81-33121</b>
	IN/EX [4] 11,15 x 6 x 36,0	B1					<b>81-33118</b>
	ES AS					058 109 021 B 058 109 022 B	<b>50 006 307</b> <b>50 006 308</b>

**84**
**81**
**AYP**  
99 933 6..

 → 10.2002 B (A) 4 1781 cm<sup>3</sup> 5V 115 kW (156 PS) 9,5:1 86,40 mm

	IN [2] 27,0 x 6 x 105,1	S - -	- 45° - VS -	22 - III		058 109 601 C 058109601C	<b>33413</b>
	EX [2] 30,0 x 6 x 103,8	RA/S- Cr - Na	- 45° - VS -	22 - III		058 109 611 E	<b>33394</b> (1)
	EX [2] 30,0 x 6 x 103,9	RA/S- Cr -	- 45° - VS -	22 - III			<b>331108</b> (2)
	(1) OES specification						
	(2) IAM specification						
	[50] Ø 6 mm					036 109 651A	<b>MK-6H</b>
	IN/EX [4] 11,05 x 6 x 36,0	B1				058 103 415	<b>81-33111</b>
	IN/EX [4] 11,05 x 6 x 39,0	B1					<b>81-33121</b>
	IN/EX [4] 11,15 x 6 x 36,0	B1					<b>81-33118</b>

**85**
**81**
**BDE**

 → 06.2004 B 6 2792 cm<sup>3</sup> 4V 150 kW (204 PS) 10,75 90,30 mm

Fortsetzung nächste Seite / continued on next page / suite page suivante / continuación página próxima / Продолжение на следующей странице

					Reference	Item No.	
	IN [2] IN [2] EX [2] EX [2]	31,0 x 6 x 102,1 31,0 x 6 x 136,1 27,0 x 6 x 102,5 27,0 x 6 x 136,4	S - - S - - RA/S- Cr - A/S - -	- 45° - - - 45° - - - 45° - VS - - 45° - VS -	22 - III 22 - III 22 - III 22 - III	022 109 601 E 022 109 601 F 022 109 611 B 022 109 611 C	<b>331041</b> <b>331135</b> <b>331136</b> <b>331042</b>
	[50]	∅ 6 mm				036 109 651 A	<b>MK-6H</b>
	[8]	H 12 x 34,5				022 109 423 B 022 109 423 C	<b>50 006 491</b>
	[4]					022 109 417 C 022 109 417 E	<b>50 006 144</b>

**86** **81**

<b>AEH</b>	→ 06.2006	B	4	1595 cm <sup>3</sup>	2V	74 kW	(101 PS)	10,2	77,40 mm
<b>AKL</b>	→ 06.2006	B	4	1595 cm <sup>3</sup>	2V	74-76 kW	(101-103 PS)	10,3	77,40 mm
<b>APF</b>	→ 06.2006	B	4	1595 cm <sup>3</sup>	2V	74 kW	(100 PS)	10,3	77,40 mm
<b>AUR</b>	→ 12.2002	B	4	1595 cm <sup>3</sup>	2V	74 kW	(101 PS)	10,3	77,40 mm

94 503 7..

	IN [2]	39,5 x 7 x 91,9	S - -	- 45° - -	22 - III	037 109 601 06A 109 601E 078 109 601A 078 109 601B 078 109 601E 078 109 601F 078109601B	<b>33403</b>
	EX [2]	33,0 x 7 x 91,2	A/S - -	- 45° - VS -	22 - III	037 109 611B 048 109 611B 078 109 611C	<b>33416</b>
	[50]	∅ 7 mm				021 109 651	<b>MK-7H</b>
	IN/EX [4] IN/EX [4]	12,08/15 x 7 x 36,5 12,25/15 x 7 x 36,5	B1 B1			037 103 419 B	<b>81-33103</b> <b>81-33104</b>
						050 109 101A	<b>50 006 398</b>
	[8]	H 35 x 26 x 26				050 109 309 050 109 309 A 050 109 309 H 050 109 309 J	<b>50 006 417</b>

**87** **81**

<b>AMK</b>	→ 06.2006	B (A)	4	1781 cm <sup>3</sup>	5V	154 kW	(209 PS)	9,5	86,40 mm
------------	-----------	-------	---	----------------------	----	--------	----------	-----	----------

	IN [2]	27,0 x 6 x 105,1	S - -	- 45° - VS -	22 - III	058 109 601 C 058109601C	<b>33413</b>
	EX [2]	30,0 x 6 x 103,8	RA/S- Cr - Na	- 45° - VS -	22 - III	058 109 611 E	<b>33394</b> (1)
	EX [2]	30,0 x 6 x 103,9	RA/S- Cr -	- 45° - VS -	22 - III		<b>331108</b> (2)
	(1) OES specification						
	(2) IAM specification						
	[50]	∅ 6 mm				036 109 651 A	<b>MK-6H</b>
	IN/EX [4] IN/EX [4] IN/EX [4]	11,05 x 6 x 36,0 11,05 x 6 x 39,0 11,15 x 6 x 36,0	B1 B1 B1			058 103 415	<b>81-33111</b> <b>81-33121</b> <b>81-33118</b>

Fortsetzung nächste Seite / continued on next page / suite page suivante / continuación página próxima / Продолжение на следующей странице



					Reference	Item No.
[8]	H 24 x 24 x 24				058 109 309 B 058 109 309 F 058 109 309 J	<b>50 006 425</b> (3)
[8]	H 33,5 x 25,6 x 25,6				058 109 309 A 058 109 309 E 058 109 309 K	<b>50 006 426</b> (4)
	(3) Einlass/intake/admission/entrada/коллектора					
	(4) Auslass/Exhaust/sortie/salida/Выпуск					

**88****81**

AQN	→ 11.2003	B	5	2324 cm <sup>3</sup>	4V	125 kW	(170 PS)	10,8	90,20 mm
AYL	→ 03.2010	B	6	2792 cm <sup>3</sup>	4V	150 kW	(204 PS)	10,5	90,30 mm
IN [2]	31,0 x 6 x 102,1	S - -	- 45° - -	22 - III	022 109 601 E	<b>331041</b>			
IN [2]	31,0 x 6 x 136,1	S - -	- 45° - -	22 - III	022 109 601F	<b>331135</b>			
EX [2]	27,0 x 6 x 102,5	RA/S- Cr -	- 45° - VS -	22 - III	022 109 611B	<b>331136</b>			
EX [2]	27,0 x 6 x 136,4	A/S - -	- 45° - VS -	22 - III	022 109 611 C	<b>331042</b>			
[50]	Ø 6 mm				036 109 651A	<b>MK-6H</b>			
[8]	H 12 x 34,5				022 109 423 B 022 109 423 C	<b>50 006 491</b>			

**89****81**

AUE	→ 03.2010	B	6	2792 cm <sup>3</sup>	4V	150 kW	(204 PS)	10,75	90,30 mm
IN [2]	31,0 x 6 x 102,1	S - -	- 45° - -	22 - III	022 109 601 E	<b>331041</b>			
IN [2]	31,0 x 6 x 136,1	S - -	- 45° - -	22 - III	022 109 601F	<b>331135</b>			
EX [2]	27,0 x 6 x 102,5	RA/S- Cr -	- 45° - VS -	22 - III	022 109 611B	<b>331136</b>			
EX [2]	27,0 x 6 x 136,4	A/S - -	- 45° - VS -	22 - III	022 109 611 C	<b>331042</b>			
[50]	Ø 6 mm				036 109 651A	<b>MK-6H</b>			
IN/EX [4]	11,05 x 6 x 36,0	B1			058 103 415	<b>81-33111</b>			
IN/EX [4]	11,05 x 6 x 39,0	B1				<b>81-33121</b> <small>NEW</small>			
IN/EX [4]	11,15 x 6 x 36,0	B1				<b>81-33118</b> <small>NEW</small>			
[8]	H 12 x 34,5				022 109 423 B 022 109 423 C	<b>50 006 491</b>			

**90****81**

ALZ	→ 09.2010	B	4	1595 cm <sup>3</sup>	2V	75 kW	(102 PS)	10,3	77,40 mm
IN [2]	39,5 x 6 x 94,0	S - -	- 45° - -	22 - III	06B 109 601B 06B 109 601D 06B 109 601H	<b>331057</b>			
EX [2]	32,9 x 6 x 93,9	A/S - -	- 45° - VS -	22 - III	06B 109 611 C 06B 109 611B	<b>331058</b>			
[50]	Ø 6 mm				036 109 651A	<b>MK-6H</b>			
IN/EX [4]	11,05 x 6 x 36,0	B1			058 103 415	<b>81-33111</b>			
IN/EX [4]	11,05 x 6 x 39,0	B1				<b>81-33121</b> <small>NEW</small>			
IN/EX [4]	11,15 x 6 x 36,0	B1				<b>81-33118</b> <small>NEW</small>			
IN/EX [4]	12,06 x 5.99 x 36,4	B1				<b>81-33113</b>			
					06B 109 101 G 06B 109 101 Q	<b>50 006 309</b>			
[8]	H 12 x 34,5				022 109 423 A 022 109 423 D	<b>50 006 419</b>			

Fortsetzung nächste Seite / continued on next page / suite page suivante / continuación página próxima / Продолжение на следующей странице



					Reference	Item No.
[4]					06B 109 417 C	<b>50 006 147</b>

**91** **81**

<b>BFO</b>	→ 06.2006	B	4	1595 cm <sup>3</sup>	2V	75 kW	(102 PS)	10,2	77,40 mm
<b>BSE Euro 4/5</b>		B	4	1595 cm <sup>3</sup>	2V	75 kW	(102 PS)	10,5	77,40 mm
<b>BSF Euro 2</b>		B	4	1595 cm <sup>3</sup>	2V	75 kW	(102 PS)	10,5	77,40 mm
<b>CCSA Euro 4/5</b>		B	4	1595 cm <sup>3</sup>	2V	75 kW	(102 PS)	10,5	77,40 mm
<b>CMXA Euro 5</b>		B	4	1595 cm <sup>3</sup>	2V	75 kW	(102 PS)	10,5	77,40 mm

99 792 6..

IN [2]	39,5 x 6 x 94,0	S - -	- 45° - -	22 - III	06B 109 601B 06B 109 601D 06B 109 601H	<b>331057</b>
EX [2]	32,9 x 6 x 93,9	A/S - -	- 45° - VS -	22 - III	06B 109 611 C 06B 109 611B	<b>331058</b>
[50]	∅ 6 mm				036 109 651A	<b>MK-6H</b>
IN/EX [4]	12,06 x 5.99 x 36,4	B1				<b>81-33113</b>
IN/EX [4]	12,08 x 5.98 x 36,5	B1				<b>81-33114</b>
[8]	H 12 x 34,5				022 109 423 A 022 109 423 D	<b>50 006 419</b>
[4]					06B 109 417 C	<b>50 006 147</b>

**92** **81**

<b>CHGA</b>		B	4	1595 cm <sup>3</sup>	2V	75 kW	(102 PS)		77,40 mm
-------------	--	---	---	----------------------	----	-------	----------	--	----------

IN/EX [4]	12,06 x 5.99 x 36,4	B1							<b>81-33113</b>
IN/EX [4]	12,08 x 5.98 x 36,5	B1							<b>81-33114</b>

**93** **81**

<b>AZV</b>	→ 05.2010	D (LA)	4	1968 cm <sup>3</sup>	4V	100 kW	(136 PS)	18	95,50 mm
<b>BKD</b>	06.2004 →	D (LA)	4	1968 cm <sup>3</sup>	4V	103 kW	(140 PS)	18	95,50 mm

40 356 6.., 40 387 6..

IN [2]	29,2 x 6 x 87,8	S - -	- 45° - -	22 - III	03G 109 601B	<b>331121</b>
IN [2]	29,4 x 6 x 88,5	S - -	- 45° - -	22 - III	03G 109 601A	<b>331119</b>
EX [2]	25,5 x 6 x 87,5	RA/S- Cr -	- 45° - VS -	22 - III	03G 109 611D	<b>331122</b>
EX [2]	25,5 x 6 x 88,2	RA/S- -	- 45° - VS -	22 - III	03G 109 611B	<b>331120</b>
IN/EX [4]	10,06 x 6 x 42,0	B1				<b>81-33112</b>
	ES				03G 109 101 B 03G 109 101A 03G 109 102B	<b>50 007 575</b>
	AS					<b>50 007 576</b>
IN [4]					03G109411B	<b>50 007 583</b>
IN [4]					03G109411C	<b>50 007 584</b>
EX [4]					03G109412B	<b>50 006 179</b>
EX [4]					03G109412C	<b>50 007 585</b>

**94** **81**

<b>BRT</b>	→ 03.2010	D (LA)	4	1968 cm <sup>3</sup>	2V	103 kW	(140 PS)	18,5:1	95,50 mm
------------	-----------	--------	---	----------------------	----	--------	----------	--------	----------

40 408 6.., 40 409 6..

IN [2]	36,0 x 7 x 89,5	S - -	- 45° - -	22 - III	038 109 601 E	<b>331123</b>
EX [2]	31,5 x 7 x 89,0	RA/S- -	- 45° - VS -	22 - III	038 109 611 E	<b>331124</b>
[50]	∅ 7 mm				021 109 651	<b>MK-7H</b>

Fortsetzung nächste Seite / continued on next page / suite page suivante / continuación página próxima / Продолжение на следующей странице

 IN/EX [4] IN/EX [4]	12,07 x 7 x 31,5 12,08/15 x 7 x 36,5 12,25/15 x 7 x 36,5	B1 B1 B1			037 103 419 B	<b>81-33115</b> <small>NEW</small> <b>81-33103</b> <b>81-33104</b>
					038 109 101 AH	<b>50 006 342</b>
 [8]	H 35 x 26 x 26				038 109 309 A 038 109 309 B 038 109 309 C	<b>50 006 418</b>
 - - G - S -		- SB - -			03G 103 351 C 038 103 351 D	<b>50 003 131</b>
				 40 Nm 60 Nm - 90° + 60 Nm 90° 90°		

**95** **81**  
**BMM** D (LA) 4 1968 cm<sup>3</sup> 2V 103 kW (140 PS) 18 95,50 mm  
 40 408 6.., 40 409 6..

 IN [2] EX [2]	36,0 x 7 x 89,5 31,5 x 7 x 89,0	S - - RA/S- -	- 45° - - - 45° - VS -	22 - III 22 - III	038 109 601 E 038 109 611 E	<b>331123</b> <b>331124</b>
 [50]	∅ 7 mm				021 109 651	<b>MK-7H</b>
 IN/EX [4]	12,07 x 7 x 31,5	B1				<b>81-33115</b> <small>NEW</small>
					038 109 101 AH	<b>50 006 342</b>
 [8]	H 35 x 26 x 26				038 109 309 A 038 109 309 B 038 109 309 C	<b>50 006 418</b>
 - - G - S -		- SB - -			03G 103 351 C 038 103 351 D	<b>50 003 131</b>
				 40 Nm 60 Nm - 90° + 60 Nm 90° 90°		

**96** **81**  
**BMN** D (LA) 4 1968 cm<sup>3</sup> 4V 125 kW (170 PS) 18,5 95,50 mm  
 40 387 6..

 IN [2] EX [2] EX [2]	29,2 x 6 x 87,8 29,4 x 6 x 88,5 25,5 x 6 x 87,5 25,5 x 6 x 88,2	S - - S - - RA/S- Cr - RA/S- -	- 45° - - - 45° - - - 45° - VS - - 45° - VS -	22 - III 22 - III 22 - III 22 - III	03G 109 601B 03G 109 601A 03G 109 611D 03G 109 611B	<b>331121</b> <b>331119</b> <b>331122</b> <b>331120</b>
 IN/EX [4]	10,06 x 6 x 42,0	B1				<b>81-33112</b>
 ES					03G 109 101 B 03G 109 101A 03G 109 102 F	<b>50 007 575</b> <b>50 007 578</b>
 AS						
 IN [4] EX [4] EX [4]					03G109411B 03G109411C 03G109412B 03G109412C	<b>50 007 583</b> <b>50 007 584</b> <b>50 006 179</b> <b>50 007 585</b>

					Reference	Item No.
--	--	--	--	--	-----------	----------

<b>97</b>		<b>81</b>						
CAGA	D (LA)	4	1968 cm <sup>3</sup>	4V	105 kW	(143 PS)	16,5	95,50 mm
CAHA	D (LA)	4	1968 cm <sup>3</sup>	4V	125 kW	(170 PS)	16,5	95,50 mm
CEGA	D (A)	4	1968 cm <sup>3</sup>	4V	125 kW	(170 PS)	16,5	95,50 mm
CFFA	→ 05.2011 D (LA)	4	1968 cm <sup>3</sup>	4V	100 kW	(136 PS)		95,50 mm
CFFB	D (LA)	4	1968 cm <sup>3</sup>	4V	103 kW	(140 PS)	16,5	95,50 mm
CFGB	D (LA)	4	1968 cm <sup>3</sup>	4V	125 kW	(170 PS)	16,5	95,50 mm
CFGC	D (A)	4	1968 cm <sup>3</sup>	4V	130 kW	(177 PS)	16	95,50 mm
CFHC	D (LA)	4	1968 cm <sup>3</sup>	4V	103 kW	(140 PS)	18	95,50 mm
CFHD	D (LA)	4	1968 cm <sup>3</sup>	4V	105 kW	(143 PS)	16,5	95,50 mm
CFJA	D (A)	4	1968 cm <sup>3</sup>	4V	125 kW	(170 PS)	16,5	95,50 mm
CJCA	D (A)	4	1968 cm <sup>3</sup>	4V	105 kW	(143 PS)	16,5	95,50 mm
CJCC	D (LA)	4	1968 cm <sup>3</sup>	4V	88 kW	(120 PS)	16,5	95,50 mm
CLCB	→ 12.2012 D (A)	4	1968 cm <sup>3</sup>	4V	103 kW	(140 PS)	16,5	95,50 mm

40 353 6.., 40 558 6..

	IN [2]	28,1 x 6 x 99,3	S - -	- 45° - -	22 - III	03L 109 601 04L 109 601B	<b>331131</b>
	EX [2]	26,0 x 6 x 99,1	RA/S- -	- 45° - VS -	22 - III	03L 109 611 04L 109 611B	<b>331132</b>
	[50]	∅ 6 mm				036 109 651A	<b>MK-6H</b>
	IN/EX [4]	10,06 x 6 x 42,0	B1				<b>81-33112</b>
		ES AS				03L 109 021 E 03L 109 022 D	<b>50 007 020</b> <small>NEW</small> <b>50 007 022</b> <small>NEW</small>
	[8]	H 12 x 32,5				03L 109 521 03L 109 521 A	<b>50 006 490</b>
	[4]					059109417J	<b>50 006 171</b>

<b>98</b>		<b>81</b>						
CAGC	D (LA)	4	1968 cm <sup>3</sup>	4V	88 kW	(120 PS)	16,5	95,50 mm
CKFC	D (A)	4	1968 cm <sup>3</sup>	4V	110 kW	(150 PS)	16	95,50 mm
CRBC	D (A)	4	1968 cm <sup>3</sup>	4V	110 kW	(150 PS)	16,2	95,50 mm
CRLB Euro 6	D (LA)	4	1968 cm <sup>3</sup>	4V	110 kW	(150 PS)	16,2	95,50 mm
CRMB	D (A)	4	1968 cm <sup>3</sup>	4V	110 kW	(150 PS)	16,2	95,50 mm
CRVA Euro 6	D (LA)	4	1968 cm <sup>3</sup>	4V	81 kW	(110 PS)	16,2	95,50 mm
CRVC Euro 6	D (LA)	4	1968 cm <sup>3</sup>	4V	105 kW	(143 PS)		95,50 mm
CUNA Euro 6	D (A)	4	1968 cm <sup>3</sup>	4V	135 kW	(184 PS)	15,8	95,50 mm
CUPA	D (A)	4	1968 cm <sup>3</sup>	4V	135 kW	(184 PS)		95,50 mm

40 558 6.., 41 270 6.., 41 661 6..

	IN [2]	28,1 x 6 x 99,3	S - -	- 45° - -	22 - III	03L 109 601 04L 109 601B	<b>331131</b>
	EX [2]	26,0 x 6 x 99,1	RA/S- -	- 45° - VS -	22 - III	03L 109 611 04L 109 611B	<b>331132</b>
	[50]	∅ 6 mm				036 109 651A	<b>MK-6H</b>
	IN/EX [4]	10,06 x 6 x 42,0	B1				<b>81-33112</b>
	[8]	H 12 x 32,5				03L 109 521 03L 109 521 A	<b>50 006 490</b>
	[4]					059109417J	<b>50 006 171</b>

					Reference	Item No.
<b>99</b>	<b>81</b>	<b>CFFE</b> D (LA) 4 1968 cm <sup>3</sup> 4V 85 kW (116 PS) 16,5 95,50 mm 40 353 6..				
	IN [2] 28,1 x 6 x 99,3	S - -	- 45° - -	22 - III	03L 109 601 04L 109 601B	<b>331131</b>
	EX [2] 26,0 x 6 x 99,1	RA/S- -	- 45° - VS -	22 - III	03L 109 611 04L 109 611B	<b>331132</b>
	[50] Ø 6 mm				036 109 651A	<b>MK-6H</b>
	IN/EX [4] 10,06 x 6 x 42,0	B1				<b>81-33112</b>
	ES AS				03L 109 021 E 03L 109 022 D	<b>50 007 020</b> <b>50 007 022</b>
<b>100</b>	<b>81</b>	<b>CGLB</b> D (A) 4 1968 cm <sup>3</sup> 4V 125 kW (170 PS) 16,05 95,50 mm <b>CUVA</b> D (LA) 4 1968 cm <sup>3</sup> 4V 85 kW (115 PS) 95,50 mm 40 353 6.., 41 270 6..				
	IN [2] 28,1 x 6 x 99,3	S - -	- 45° - -	22 - III	03L 109 601 04L 109 601B	<b>331131</b>
	EX [2] 26,0 x 6 x 99,1	RA/S- -	- 45° - VS -	22 - III	03L 109 611 04L 109 611B	<b>331132</b>
	[50] Ø 6 mm				036 109 651A	<b>MK-6H</b>
	IN/EX [4] 10,06 x 6 x 42,0	B1				<b>81-33112</b>
<b>101</b>	<b>82,5</b>	<b>2E</b> 05.1991 → 08.1999 B 4 1984 cm <sup>3</sup> 2V 85 kW (115 PS) 10,5 92,80 mm 91 128 6..				
	IN [2] 39,5 x 7 x 91,9	S - -	- 45° - -	22 - III	037 109 601 06A 109 601E 078 109 601A 078 109 601B 078 109 601E 078 109 601F 078109601B	<b>33403</b>
	IN [2] 39,5 x 8 x 91,9	S - Cr -	- 45° - VS -	22 - III	048 109 601 A 048109601A	<b>33313</b>
	EX [2] 33,0 x 7 x 91,2	A/S - -	- 45° - VS -	22 - III	037 109 611B 048 109 611B 078 109 611C	<b>33416</b>
	EX [2] 33,0 x 8 x 91,2	A/S - -	- 45° - VS -	22 - III	048 109 611 A 053 109 611	<b>33048</b>
	[50] Ø 7 mm [50] Ø 8 mm				021 109 651 113 109 651 A 400 501 068	<b>MK-7H</b> <b>MK-8H</b>
	IN/EX [4] 12,06/15 x 8 x 36,5	B1			056 103 419 A	<b>81-3310</b>
	IN/EX [4] 12,08/15 x 7 x 36,5	B1			037 103 419 B	<b>81-33103</b>
	IN/EX [4] 12,13/15 x 8 x 36,5	B1				<b>81-3312</b>
	IN/EX [4] 12,20/15 x 8 x 36,5	B1				<b>81-3311</b>
	IN/EX [4] 12,25/15 x 7 x 36,5	B1				<b>81-33104</b>
					026 109 101A	<b>50 006 395</b>
Fortsetzung nächste Seite / continued on next page / suite page suivante / continuación página próxima / Продолжение на следующей странице						

**S**



					Reference	Item No.
[8]	H 35 x 26 x 26				050 109 309 050 109 309 A 050 109 309 H 050 109 309 J	50 006 417
[8]	H 35 x 26 x 26				034 109 309 034 109 309 AC 034 109 309 AD 034 109 309 N 074 109 309	50 006 460

**102**

82,5

AGG 03.1996 → 08.1999 B 4 1984 cm<sup>3</sup> 2V 85 kW (115 PS) 10 92,80 mm  
91 128 6..

IN [2]	39,5 x 7 x 91,9	S - -	- 45° - -	22 - III	037 109 601 06A 109 601E 078 109 601A 078 109 601B 078 109 601E 078 109 601F 078109601B	33403
EX [2]	33,0 x 7 x 91,2	A/S - -	- 45° - VS -	22 - III	037 109 611B 048 109 611B 078 109 611C	33416
[50]	Ø 7 mm				021 109 651	MK-7H
IN/EX [4]	12,06/15 x 8 x 36,5	B1			056 103 419 A	81-3310
IN/EX [4]	12,08/15 x 7 x 36,5	B1			037 103 419 B	81-33103
IN/EX [4]	12,13/15 x 8 x 36,5	B1				81-3312
IN/EX [4]	12,20/15 x 8 x 36,5	B1				81-3311
IN/EX [4]	12,25/15 x 7 x 36,5	B1				81-33104
					050 109 101A	50 006 398
[8]	H 35 x 26 x 26				050 109 309 050 109 309 A 050 109 309 H 050 109 309 J	50 006 417

**103**

82,5

ATM 08.2000 → 03.2010 B 4 1984 cm<sup>3</sup> 2V 85 kW (115 PS) 10,5 92,80 mm

IN [2]	39,5 x 7 x 91,9	S - -	- 45° - -	22 - III	037 109 601 06A 109 601E 078 109 601A 078 109 601B 078 109 601E 078 109 601F 078109601B	33403
EX [2]	33,0 x 7 x 91,2	A/S - -	- 45° - VS -	22 - III	037 109 611B 048 109 611B 078 109 611C	33416
[50]	Ø 7 mm				021 109 651	MK-7H
IN/EX [4]	12,08/15 x 7 x 36,5	B1			037 103 419 B	81-33103
IN/EX [4]	12,25/15 x 7 x 36,5	B1				81-33104
[8]	H 35 x 26 x 26				050 109 309 050 109 309 A 050 109 309 H 050 109 309 J	50 006 417

					<b>Reference</b>	<b>Item No.</b>
--	--	--	--	--	------------------	-----------------

<b>104</b>		<b>82,5</b>						
<b>BLR</b>		06.2004 → 05.2010	B	4	1984 cm <sup>3</sup>	4V	110 kW (150 PS) 11,5	92,80 mm
<b>BLY</b>		06.2004 → 05.2010	B	4	1984 cm <sup>3</sup>	4V	110 kW (150 PS) 11,5	92,80 mm
<b>BVY</b>		→ 05.2010	B	4	1984 cm <sup>3</sup>	4V	110 kW (150 PS) 11,5	92,80 mm
<b>BVZ</b>		→ 05.2010	B	4	1984 cm <sup>3</sup>	4V	110 kW (150 PS) 11,5	92,80 mm

	IN [2]	33,9 x 6 x 104,0	S - -	-	45°	-	22 - III	06D 109 601K 06E 109 601E 06E 109 601F	<b>331116</b>	
	EX [2]	28,0 x 6 x 101,9	I/S - Cr -	-	45°	-	22 - III	06D 109 611K 06D 109 611L 06D 109 611T 06E 109 611D	<b>331117</b>	(1)
	EX [2]	28,0 x 6 x 102,0	RA/S- Cr -	-	45°	VS -	22 - III		<b>331144</b>	(2)
		(1) OES specification								
		(2) IAM specification								
	[50]	∅ 6 mm						036 109 651A	<b>MK-6H</b>	
	IN/EX [4]	11,05 x 6 x 36,0	B1					058 103 415	<b>81-33111</b>	
	IN/EX [4]	11,05 x 6 x 39,0	B1						<b>81-33121</b>	
	IN/EX [4]	11,15 x 6 x 36,0	B1						<b>81-33118</b>	
		ES AS						06D 109 101 AL 06D 109 102 AK	<b>50 007 588</b> <b>50 007 589</b>	
	[8]	H 12 x 34,5						022 109 423 A 022 109 423 D	<b>50 006 419</b>	
	[8]							06E 109 417 F	<b>50 006 149</b>	

<b>105</b>		<b>82,5</b>							
<b>ABF</b>		→ 08.1999	B	4	1984 cm <sup>3</sup>	4V	110 kW (150 PS) 10,4	92,50 mm	

	IN [2]	32,0 x 7 x 95,5	S - -	-	45°	VS -	22 - III	051 109 601 B	<b>33308</b>	
	[50]	∅ 7 mm						021 109 651	<b>MK-7H</b>	
	IN/EX [4]	12,05/15 x 7 x 35,0	B1					051 103 419	<b>81-33101</b>	
	IN/EX [4]	12,08/15 x 7 x 36,5	B1					037 103 419 B	<b>81-33103</b>	
	IN/EX [4]	12,25/15 x 7 x 36,5	B1						<b>81-33104</b>	
	IN/EX [4]	12,26/15 x 7 x 35,0	B1					051 103 419	<b>81-33102</b>	
		ES AS						051 109 021 051 109 021 B 051 109 022 051 109 022 B	<b>50 006 305</b> <b>50 006 306</b>	
	[8]	H 35 x 26 x 26						034 109 309 034 109 309 AC 034 109 309 AD 034 109 309 N 074 109 309	<b>50 006 460</b>	

<b>106</b>		<b>82,5</b>							
<b>ADY</b>		→ 08.2000	B	4	1984 cm <sup>3</sup>	2V	85 kW (115 PS) 10,4	92,80 mm	
91 128 6..									

Fortsetzung nächste Seite / continued on next page / suite page suivante / continuación página próxima / Продолжение на следующей странице									
--	--	--	--	--	--	--	--	--	--



					Reference	Item No.
IN [2]	39,5 x 7 x 91,9	S - -	- 45° - -	22 - III	037 109 601 06A 109 601E 078 109 601A 078 109 601B 078 109 601E 078 109 601F 078109601B	<b>33403</b>
IN [2]	39,5 x 8 x 91,9	S - Cr -	- 45° - VS -	22 - III	048 109 601 A 048109601A	<b>33313</b>
EX [2]	33,0 x 7 x 91,2	A/S - -	- 45° - VS -	22 - III	037 109 611B 048 109 611B 078 109 611C	<b>33416</b>
EX [2]	33,0 x 8 x 91,2	A/S - -	- 45° - VS -	22 - III	048 109 611 A 053 109 611	<b>33048</b>
[50]	Ø 7 mm				021 109 651	<b>MK-7H</b>
[50]	Ø 8 mm				113 109 651 A 400 501 068	<b>MK-8H</b>
IN/EX [4]	12,06/15 x 8 x 36,5	B1			056 103 419 A	<b>81-3310</b>
IN/EX [4]	12,08/15 x 7 x 36,5	B1			037 103 419 B	<b>81-33103</b>
IN/EX [4]	12,13/15 x 8 x 36,5	B1				<b>81-3312</b>
IN/EX [4]	12,20/15 x 8 x 36,5	B1				<b>81-3311</b>
IN/EX [4]	12,25/15 x 7 x 36,5	B1				<b>81-33104</b>
[8]	H 35 x 26 x 26				050 109 309 050 109 309 A 050 109 309 H 050 109 309 J	<b>50 006 417</b>
[8]	H 35 x 26 x 26				034 109 309 034 109 309 AC 034 109 309 AD 034 109 309 N 074 109 309	<b>50 006 460</b>

**107**
**82,5**
**BWA** → 05.2009 B (LA) 4 1984 cm<sup>3</sup> 4V 147 kW (200 PS) 10,3 92,80 mm

IN [2]	33,9 x 6 x 104,0	S - -	- 45° - VS -	22 - III	06D 109 601M 079 109 601B	<b>331125</b>
EX [2]	28,0 x 6 x 101,9	RA/S- Cr - Na	- 45° - VS -	22 - III	06D 109 611H	<b>331126</b>
[50]	Ø 6 mm				036 109 651A	<b>MK-6H</b>
IN/EX [4]	11,05 x 6 x 36,0	B1			058 103 415	<b>81-33111</b>
IN/EX [4]	11,05 x 6 x 39,0	B1				<b>81-33121</b> <small>NEW</small>
IN/EX [4]	11,15 x 6 x 36,0	B1				<b>81-33118</b> <small>NEW</small>
ES					06F 109 101 B 06F 109 101J 06F 109 102 B	<b>50 007 586</b>
AS						<b>50 007 587</b>
[8]	H 12 x 34,5				022 109 423 A 022 109 423 D	<b>50 006 419</b>
[8]					06E 109 417 F	<b>50 006 149</b>

**108**
**82,5**
**AZL** → 11.2009 B 4 1984 cm<sup>3</sup> 2V 85 kW (115 PS) 10,5 92,80 mm  
**BBX** → 11.2009 B 4 1984 cm<sup>3</sup> 2V 85-86 kW (115-117 PS) 10,5 92,80 mm

Fortsetzung nächste Seite / continued on next page / suite page suivante / continuación página próxima / Продолжение на следующей странице



					Reference	Item No.
IN [2]	39,5 x 7 x 91,9	S - -	- 45° - -	22 - III	037 109 601 06A 109 601E 078 109 601A 078 109 601B 078 109 601E 078 109 601F 078109601B	33403
EX [2]	33,0 x 7 x 91,2	A/S - -	- 45° - VS -	22 - III	037 109 611B 048 109 611B 078 109 611C	33416
[50]	Ø 7 mm				021 109 651	MK-7H
IN/EX [4]	12,08/15 x 7 x 36,5	B1			037 103 419 B	81-33103
IN/EX [4]	12,25/15 x 7 x 36,5	B1				81-33104

**109** **82,5**

BYT

B (LA) 4 1798 cm<sup>3</sup> 4V 118 kW (160 PS) 9,6:1 84,20 mm

40 251 6..

IN [2]	33,9 x 6 x 104,0	S - -	- 45° - VS -	22 - III	06D 109 601M 079 109 601B	331125
EX [2]	28,0 x 6 x 101,9	RA/S- Cr - Na	- 45° - VS -	22 - III	06D 109 611H	331126
[50]	Ø 6 mm				036 109 651A	MK-6H
IN/EX [4]	11,05 x 6 x 36,0	B1			058 103 415	81-33111
IN/EX [4]	11,05 x 6 x 39,0	B1				81-33121
IN/EX [4]	11,15 x 6 x 36,0	B1				81-33118
	ES AS				06H109021J 06H109022BA	50 007 634 50 007 635
[8]	H 12 x 34,5				022 109 423 A 022 109 423 D	50 006 419

**110** **82,5**

BZB

B (LA) 4 1798 cm<sup>3</sup> 4V 118 kW (160 PS) 9,6 84,20 mm

40 251 6..

IN [2]	33,9 x 6 x 104,0	S - -	- 45° - VS -	22 - III	06D 109 601M 079 109 601B	331125
EX [2]	28,0 x 6 x 101,9	RA/S- Cr - Na	- 45° - VS -	22 - III	06D 109 611H	331126
[50]	Ø 6 mm				036 109 651A	MK-6H
IN/EX [4]	11,05 x 6 x 36,0	B1			058 103 415	81-33111
IN/EX [4]	11,05 x 6 x 39,0	B1				81-33121
IN/EX [4]	11,15 x 6 x 36,0	B1				81-33118
	ES AS				06H109021J 06H109022BA	50 007 634 50 007 635
[4]					06E 109 417 06E 109 417 E	50 006 148

**111** **82,5**

CCZA

B (LA) 4 1984 cm<sup>3</sup> 4V 147 kW (200 PS) 9,6 92,80 mm

CCZB

B 4 1984 cm<sup>3</sup> 4V 155 kW (211 PS) 92,80 mm

40 247 6.., 40 759 6.., 41 198 6..

IN [2]	33,9 x 6 x 104,0	S - -	- 45° - VS -	22 - III	06D 109 601M 079 109 601B	331125
EX [2]	28,0 x 6 x 101,9	RA/S- Cr - Na	- 45° - VS -	22 - III	06D 109 611H	331126

Fortsetzung nächste Seite / continued on next page / suite page suivante / continuación página próxima / Продолжение на следующей странице

					Reference	Item No.
[50]	∅ 6 mm				036 109 651A	<b>MK-6H</b>
IN/EX [4]	11,05 x 6 x 36,0	B1			058 103 415	<b>81-33111</b>
IN/EX [4]	11,05 x 6 x 39,0	B1				<b>81-33121</b> <small>NEW</small>
IN/EX [4]	11,15 x 6 x 36,0	B1				<b>81-33118</b> <small>NEW</small>
[4]					06E 109 417 06E 109 417 E	<b>50 006 148</b>

**112** **82,5**

<b>CDA</b>	B (A)	4	1798 cm <sup>3</sup>	4V	118 kW	(160 PS)	9,6	84,10 mm
<b>CDHA</b>	B (A)	4	1798 cm <sup>3</sup>	4V	88 kW	(120 PS)	9,6	84,20 mm
<b>CDHB</b>	B (A)	4	1798 cm <sup>3</sup>	4V	118 kW	(160 PS)	9,6	84,20 mm

40 761 6..., 41 197 6..

IN [2]	33,9 x 6 x 104,0	S - -	- 45° - VS -	22 - III	06D 109 601M 079 109 601B	<b>331125</b>
EX [2]	28,0 x 6 x 101,9	I/S - Cr -	- 45° - -	22 - III	06D 109 611K 06D 109 611L 06D 109 611T 06E 109 611D	<b>331117</b> (1)
EX [2]	28,0 x 6 x 102,0	RA/S- Cr -	- 45° - VS -	22 - III		<b>331144</b> (2)
	(1) OES specification					
	(2) IAM specification					
[50]	∅ 6 mm				036 109 651A	<b>MK-6H</b>
IN/EX [4]	11,05 x 6 x 36,0	B1			058 103 415	<b>81-33111</b>
IN/EX [4]	11,05 x 6 x 39,0	B1				<b>81-33121</b> <small>NEW</small>
IN/EX [4]	11,15 x 6 x 36,0	B1				<b>81-33118</b> <small>NEW</small>
	ES AS				06H109021J 06H109022BA	<b>50 007 634</b> <small>NEW</small> <b>50 007 635</b> <small>NEW</small>
[8]	H 12 x 34,5				022 109 423 A 022 109 423 D	<b>50 006 419</b>
[4]					06E 109 417 06E 109 417 E	<b>50 006 148</b>

**113** **82,5**

<b>CDLA</b>	→ 12.2012	B (LA)	4	1984 cm <sup>3</sup>	4V	195 kW	(265 PS)	9,8	92,80 mm
<b>CDND</b>		B (LA)	4	1984 cm <sup>3</sup>	4V	155 kW	(211 PS)	9,6	92,80 mm

40 759 6..., 41 198 6..

IN [2]	33,9 x 6 x 104,0	S - -	- 45° - VS -	22 - III	06D 109 601M 079 109 601B	<b>331125</b>
EX [2]	28,0 x 6 x 101,9	RA/S- Cr - Na	- 45° - VS -	22 - III	06D 109 611H	<b>331126</b>
[50]	∅ 6 mm				036 109 651A	<b>MK-6H</b>
IN/EX [4]	11,05 x 6 x 36,0	B1			058 103 415	<b>81-33111</b>
IN/EX [4]	11,05 x 6 x 39,0	B1				<b>81-33121</b> <small>NEW</small>
IN/EX [4]	11,15 x 6 x 36,0	B1				<b>81-33118</b> <small>NEW</small>

**114** **82,5**

<b>CJSA</b>		B (A)	4	1798 cm <sup>3</sup>	4V	132 kW	(180 PS)		84,10 mm
-------------	--	-------	---	----------------------	----	--------	----------	--	----------

40 760 6..

Fortsetzung nächste Seite / continued on next page / suite page suivante / continuación página próxima / Продолжение на следующей странице

					Reference	Item No.
IN [2] EX [2]	33,8 x 6 x 104,0 28,0 x 6 x 101,9	S - - I/S - Cr -	- 45° - - - 45° - -	22 - III 22 - III	06L 109 601 06D 109 611K 06D 109 611L 06D 109 611T 06E 109 611D	<b>331162</b> <b>331117</b> (1)
EX [2] (1) OES specification (2) IAM specification	28,0 x 6 x 102,0	RA/S- Cr -	- 45° - VS -	22 - III		<b>331144</b> (2)
[50]	Ø 6 mm				036 109 651A	<b>MK-6H</b>
IN/EX [4] IN/EX [4] IN/EX [4]	11,05 x 6 x 36,0 11,05 x 6 x 39,0 11,15 x 6 x 36,0	B1 B1 B1			058 103 415	<b>81-33111</b> <b>81-33121</b> <b>81-33118</b>
[8]	H 12 x 34,5				022 109 423 A 022 109 423 D	<b>50 006 419</b>

**115** **82,5**

<b>CJSB</b>	B (A)	4	1798 cm <sup>3</sup>	4V	132 kW	(180 PS)	9,6	84,10 mm
<b>DAJA</b>	B (LA)	4	1798 cm <sup>3</sup>	4V	141 kW	(192 PS)	9,6	84,20 mm
<b>DEDA</b>	B (A)	4	1984 cm <sup>3</sup>	4V	162 kW	(220 PS)	9,6	92,80 mm

41 501 6..

IN [2] EX [2]	33,8 x 6 x 104,0 28,0 x 6 x 101,9	S - - I/S - Cr -	- 45° - - - 45° - -	22 - III 22 - III	06L 109 601 06D 109 611K 06D 109 611L 06D 109 611T 06E 109 611D	<b>331162</b> <b>331117</b> (1)
EX [2] (1) OES specification (2) IAM specification	28,0 x 6 x 102,0	RA/S- Cr -	- 45° - VS -	22 - III		<b>331144</b> (2)
[50]	Ø 6 mm				036 109 651A	<b>MK-6H</b>
IN/EX [4] IN/EX [4] IN/EX [4]	11,05 x 6 x 36,0 11,05 x 6 x 39,0 11,15 x 6 x 36,0	B1 B1 B1			058 103 415	<b>81-33111</b> <b>81-33121</b> <b>81-33118</b>

**116** **82,5**

<b>CJXE</b>	B (LA)	4	1984 cm <sup>3</sup>	4V	195 kW	(265 PS)	92,80 mm
-------------	--------	---	----------------------	----	--------	----------	----------

40 779 6..

IN [2] EX [2]	33,8 x 6 x 104,0 28,0 x 6 x 101,9	S - - I/S - Cr -	- 45° - - - 45° - -	22 - III 22 - III	06L 109 601 06D 109 611K 06D 109 611L 06D 109 611T 06E 109 611D	<b>331162</b> <b>331117</b> (1)
(1) OES specification						
[50]	Ø 6 mm				036 109 651A	<b>MK-6H</b>
IN/EX [4] IN/EX [4] IN/EX [4]	11,05 x 6 x 36,0 11,05 x 6 x 39,0 11,15 x 6 x 36,0	B1 B1 B1			058 103 415	<b>81-33111</b> <b>81-33121</b> <b>81-33118</b>



**117** **84**

<b>131 C4.000</b>	→ 12.1985 B	4	1995 cm <sup>3</sup>	2V	83-85 kW	(113-116 PS)	9	90,00 mm
-------------------	-------------	---	----------------------	----	----------	--------------	---	----------

Fortsetzung nächste Seite / continued on next page / suite page suivante / continuación página próxima / Продолжение на следующей странице

					Reference	Item No.
	IN/EX [4] IN [4] IN [4] EX [4] EX [4]	14,07 x 8 x 46,0 14,10 x 8 x 42,0 14,15 x 8 x 42,0 14,15 x 8 x 45,5 14,25 x 8 x 45,5	G1 G1 G1 G1 G1			<b>81-17110</b> <b>81-1762</b> <b>81-1763</b> <b>81-1766</b> <b>81-1767</b>
<b>118</b>		<b>87</b>				
<b>OM 615.912</b>		→ 12.1982 D	4	2197 cm <sup>3</sup> 2V	44 kW (60 PS) 21	92,40 mm
<b>OM 615.966 (ESP)</b>		05.1973 → 02.1979 D	4	1988 cm <sup>3</sup> 2V	40 kW (55 PS) 21:1	83,60 mm
92 792 6.., 93 343 6..						
	IN [2] EX [2]	39,0 x 10 x 131,5 33,2 x 10 x 131,0	S - Cr - A/S - Cr -	- 30° - - - 30° - -	25 - 25 - III	<b>2641</b> <b>261118</b>
	IN [4] IN [4] EX [4] EX [4]	14,00 x 10 x 60,0 14,20 x 10 x 60,0 14,00 x 10 x 48,5 14,20 x 10 x 48,5	G1 G1 G1 G1			<b>81-2602</b> <b>81-2603</b> <b>81-2604</b> <b>81-2605</b>
<b>119</b>		<b>93</b>				
<b>8144.61</b>		→ 12.1986 D	4	2445 cm <sup>3</sup> 2V	52-55 kW (72-75 PS) 22	90,00 mm
93 378 7.., 93 911 7..						
	IN [2] EX [2]	41,0 x 8 x 120,8 34,5 x 8 x 122,0	S - Cr - A/S - Cr -	- 30° - - - 45° - -	9 - III 9 - III	<b>171120</b> <b>17063</b>
	[50] [50]	∅ 8 mm ∅ 8 mm			056 109 651	<b>RK-8</b> <b>RK-8H</b>
	IN/EX [4] IN/EX [4] IN/EX [4] IN/EX [4]	13,02 x 8.02 x 56,0 13,07 x 8.02 x 56,0 13,07 x 8.02 x 60,0 13,12 x 8 x 56,0	G1 G1 G1 G1			<b>81-17116</b> <b>81-17115</b> <b>81-17114</b> <b>81-5611</b> (1)
	(1) ohne Ventilschaftabdichtung/without valve stem gasket/sans joint de tige de soupape/sin junta de vástagos de válvula/без уплотнения стержня клапана					
						<b>50 006 340</b>

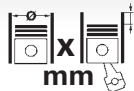



		Cyl.	 mm	cm <sup>3</sup>		Comp. Ratio $\epsilon$	kW	PS	Pos
AEE	B	4	76,5 x 86,9	1598	2	9,8	55	75	9
AEF	D	4	79,5 x 95,5	1896	2	22,5	47	64	32
AEG	B	4	82,5 x 92,8	1984	2	10,5	85	116	61
AEH	B	4	81 x 77,4	1595	2	10,3	74	101	44
AGN	B	4	81 x 86,4	1781	5	10,3	92	125	43
AGP	D	4	79,5 x 95,5	1896	2	19,5	50	68	33
AGR	D (LA)	4	79,5 x 95,5	1896	2	19,5	66	90	38
AGU	B (LA)	4	81 x 86,4	1781	5	9,5	110	150	46
AHF	D (LA)	4	79,5 x 95,5	1896	2	19,5	81	110	38
AKL	B	4	81 x 77,4	1595	2	10,2	74	101	44
ALH	D (LA)	4	79,5 x 95,5	1896	2	19,5	66	90	39
AMD	B	4	75,5 x 78	1397	2	10:1	44	60	5
AME	B	4	75,5 x 78	1397	2	10:1	50	68	5
AMF	D (A)	3	79,5 x 95,5	1422	2	19,5	55	75	35
AMX	B	6	82,5 x 86,4	2771	5	10,6	142	193	62
APK	B	4	82,5 x 92,8	1984	2	10,5	85	116	63
AQM	D	4	79,5 x 95,5	1896	2	19,5	50	68	25
AQW	B	4	75,5 x 78	1397	2	10.1	50	68	5
AQY	B	4	82,5 x 92,8	1984	2	10,5	85	116	63
ARX	B (LA)	4	81 x 86,4	1781	5	9,5	110	150	47
ARZ	B (LA)	4	81 x 86,4	1781	5	9,5	110	150	46
ASV	D (LA)	4	79,5 x 95,5	1896	2	19,5	81	110	34
ASY	D	4	79,5 x 95,5	1896	2	19,5	47	64	25
ASZ	D (LA)	4	79,5 x 95,5	1896	2	19	96	130	24
ATD	D (LA)	4	79,5 x 95,5	1896	2	19,5	74	100	23
ATZ	B	4	75,5 x 78	1397	2	10	50	68	5
AUA	B	4	76,5 x 75,6	1390	4	10,5	55	75	10
AUB	B	4	76,5 x 75,6	1390	4	10,5	74	100	6
AUM	B (LA)	4	81 x 86,4	1781	5	9,5	110	150	48
AUQ	B (A)	4	81 x 86,4	1781	5	9,5	132	180	48
AVB	D (LA)	4	79,5 x 95,5	1896	2	19	74	101	23
AVF	D (LA)	4	79,5 x 95,5	1896	2	19:1	96	130	24
AVU	B	4	81 x 77,4	1595	2	10,3	75	102	49
AWT	B (A)	4	81 x 86,4	1781	5	9,5	110	150	45
AWX	D (LA)	4	79,5 x 95,5	1896	2	19:1	96	130	24
AWY	B	3	76,5 x 86,9	1198	2	10,3	40	54	11
AXP	B	4	76,5 x 75,6	1390	4	10,5	55	75	13
AXR	D (LA)	4	79,5 x 95,5	1896	2	19	74	100	40
AYM	D (LA)	6	78,3 x 86,4	2496	4	19,5	114	155	22
AZE	B	4	75,5 x 78	1397	2	10	44	60	5
AZF	B	4	75,5 x 78	1397	2	10:1	44	60	5
AZH	B	4	82,5 x 92,8	1984	2	10,5	85	116	63
AZJ	B	4	82,5 x 92,8	1984	2	10,5	85	116	63
AZL	B	4	82,5 x 92,8	1984	2	10,5	85	116	64
AZM	B	4	82,5 x 92,8	1984	2	10,5	85	115	63
AZQ	B	3	76,5 x 86,9	1198	4	10,5	47	64	6
AZV	D (LA)	4	81 x 95,5	1968	4	18	100	136	57
BBG	B	6	82,5 x 86,4	2771	5	10,6	140	190	62
BBM	B	3	76,5 x 86,9	1198	2	10,5	44	60	14
BBY	B	4	76,5 x 75,6	1390	4	10,5	55	75	10
BBZ	B	4	76,5 x 75,6	1390	4	10,5	74	100	6
BCA	B	4	76,5 x 75,6	1390	4	10,5	55	75	13
BDG	D (LA)	6	78,3 x 86,4	2496	4	18,5	120	163	21
BFO	B	4	81 x 77,4	1595	2	10,2	75	102	51
BGU Euro 4	B	4	81 x 77,4	1595	2	10,5	75	102	52
BJB	D (LA)	4	79,5 x 95,5	1896	2	19	77	105	41
BKC	D (LA)	4	79,5 x 95,5	1896	2	19	77	105	40
BKD	D (LA)	4	81 x 95,5	1968	4	18	103	140	57
BKY	B	4	76,5 x 75,6	1390	4	10,5	55	75	13
BLF	B	4	76,5 x 86,9	1598	4	12	85	115	12
BLR	B	4	82,5 x 92,8	1984	4	11,5	110	150	65
BLS	D (LA)	4	79,5 x 95,5	1896	2	19:1	77	105	29
BLT	D (LA)	4	79,5 x 95,5	1896	2	19	96	130	36
BLX	B	4	82,5 x 92,8	1984	4	11,5	110	150	65
BLY	B	4	82,5 x 92,8	1984	4	11,5	110	150	65
BMD	B	3	76,5 x 86,9	1198	2	10,3	40	54	14
BME	B	3	76,5 x 86,9	1198	4	10,5	47	64	6
BMM	D (LA)	4	81 x 95,5	1968	2	18,5:1	103	140	54
BMN	D (LA)	4	81 x 95,5	1968	4	18,5	125	170	56

S



			Cyl.	 mm	cm <sup>3</sup>		Comp.	kW	PS	Pos
							Ratio			
BMP	D (LA)	4	81 x 95,5	1968	2	18,5	103	140	55	
BMS	D (LA)	3	79,5 x 95,5	1422	2	19,5	59	80	26	
BNM	D (LA)	3	79,5 x 95,5	1422	2	19,5	51	70	27	
BNV	D (LA)	3	79,5 x 95,5	1422	2	19,5	59	80	27	
BPZ	D (LA)	4	79,5 x 95,5	1896	2	19	85	115	37	
BSE Euro 4/5	B	4	81 x 77,4	1595	2	10,5	75	102	51	
BSF Euro 2	B	4	81 x 77,4	1595	2	10,5	75	102	51	
BSS	D (LA)	4	81 x 95,5	1968	2	18,5:1	103	140	53	
BSV	D (LA)	4	79,5 x 95,5	1896	2	19	77	105	37	
BSW	D (LA)	4	79,5 x 95,5	1896	2	18,5:1	77	105	28	
BTS	B	4	76,5 x 86,9	1598	4	10,5	77	105	7	
BUD	B	4	76,5 x 75,6	1390	4	10,5	59	80	13	
BVX	B	4	82,5 x 92,8	1984	4	11,5	110	150	65	
BVY	B	4	82,5 x 92,8	1984	4	11,5	110	150	65	
BVZ	B	4	82,5 x 92,8	1984	4	11,5	110	150	65	
BWA	B (LA)	4	82,5 x 92,8	1984	4	10,3	147	200	66	
BXE	D (LA)	4	79,5 x 95,5	1896	2	19	77	105	42	
BXW	B	4	76,5 x 75,6	1390	4	10,5:1	63	86	6	
BZB	B (A)	4	82,5 x 84,2	1798	4	9,6	118	160	67	
BZG	B	3	76,5 x 86,9	1198	4	10,5	51	70	6	
CAVE	B	4	76,5 x 75,6	1390	4	10	132	180	15	
CAXA	B (A)	4	76,5 x 75,6	1390	4	10	90	122	18	
CAXC	B (A)	4	76,5 x 75,6	1390	4	10	92	125	18	
CAYA	D (LA)	4	79,5 x 80,5	1598	4	16,5	55	75	30	
CAYB Euro 5	D (LA)	4	79,5 x 80,5	1598	4	16,5	66	90	31	
CAYC	D (LA)	4	79,5 x 80,5	1598	4	16,5	77	105	31	
CBBB	D (LA)	4	81 x 95,5	1968	4	16,5	125	170	58	
CBDB	D (A)	4	81 x 95,5	1968	4	16,5	103	140	58	
CBZA	B (A)	4	71 x 75,6	1197	2	10	63	86	1	
CBZB Euro 5	B (A)	4	71 x 75,6	1197	2	10	77	105	1	
CCSA Euro 4/5	B	4	81 x 77,4	1595	2	10,5	75	102	51	
CCZA	B (LA)	4	82,5 x 92,8	1984	4	9,6	147	200	68	
CDAA	B (A)	4	82,5 x 84,1	1798	4	9,6	118	160	69	
CDAB	B (LA)	4	82,5 x 84,1	1798	4	9,6	112	152	70	
CDVA	B	6	89 x 96,4	3597	4	11,4	191	260	73	
CEGA	D (A)	4	81 x 95,5	1968	4	16,5	125	170	58	
CEVA	B	3	76,5 x 86,9	1198	4	10,5:1	51	70	16	
CFFB	D (LA)	4	81 x 95,5	1968	4	18,5	103	140	58	
CFGB	D (LA)	4	81 x 95,5	1968	4	16,5	125	170	58	
CFHA	D (A)	4	81 x 95,5	1968	4	16,5	81	110	59	
CFHC	D (A)	4	81 x 95,5	1968	4	16,5	103	140	58	
CFHF	D (A)	4	81 x 95,5	1968	4	16,5	81	110	58	
CFJA	D (A)	4	81 x 95,5	1968	4	16,5	125	170	58	
CFNA	B	4	76,5 x 86,9	1598	4	10,5	77	105	19	
CFWA	D (A)	3	79,5 x 80,5	1199	4	16,5	55	75	30	
CGGA	B	4	76,5 x 75,6	1390	4	10,5	59	80	6	
CGGB Euro 5	B	4	76,5 x 75,6	1390	4	10,5:1	63	85	8	
CGPA	B	3	76,5 x 86,9	1198	4	10,5	51	70	6	
CGPB	B	3	76,5 x 86,9	1198	4	10,5	44	60	6	
CGPC	B	3	76,5 x 86,9	1198	4	10,5	55	75	20	
CHFA	B	3	76,5 x 86,9	1198	2	10,5	44	60	14	
CHGA	B	4	81 x 77,4	1595	2		75	102	50	
CHHB Euro 6	B (A)	4	82,5 x 92,8	1984	4	9,6	162	220	71	
CHPA	B (LA)	4	74,5 x 80	1395	4	10,5	103	140	4	
CHTA	B	3	76,5 x 86,9	1198	4	10,5	51	70	16	
CJSA	B (A)	4	82,5 x 84,1	1798	4	9,6	132	180	72	
CJSB	B (A)	4	82,5 x 84,1	1798	4	9,6	132	180	72	
CJSC	B (A)	4	82,5 x 84,2	1798	4	9,6	132	180	71	
CJZA Euro 6	B (LA)	4	71 x 75,6	1197	4	10,5	77	105	2	
CJZB	B (LA)	4	71 x 75,6	1197	4	10,5	63	86	3	
CKFB Euro 6	D (LA)	4	81 x 95,5	1968	4		105	143	59	
CKFC	D (A)	4	81 x 95,5	1968	4	16	110	150	59	
CLCA	D (LA)	4	81 x 95,5	1968	4	16,5	81	110	58	
CLCB	D (A)	4	81 x 95,5	1968	4	16,5	103	140	58	
CLHA	D (LA)	4	79,5 x 80,5	1598	4	16	77	105	30	
CLHB	D (A)	4	79,5 x 80,5	1598	4	16,2	66	90	30	
CLJA	D (LA)	4	81 x 95,5	1968	4	18,5	103	140	58	
CLNA Euro 5	D (LA)	4	79,5 x 80,5	1598	4	16,5	77	105	31	
CLSA	B	4	76,5 x 86,9	1598	4	10,5	77	105	19	



	Cyl.		 mm	cm <sup>3</sup>		Comp. Ratio ε	kW	PS	Pos
CMXA Euro 5	B	4	81 x 77,4	1595	2	10,5	75	102	51
CRKB Euro 6	D (A)	4	79,5 x 80,5	1598	4	16,2	81	110	30
CRMB	D (A)	4	81 x 95,5	1968	4	16,2	110	150	59
CRVC Euro 6	D (LA)	4	81 x 95,5	1968	4		105	143	59
CTHE	B	4	76,5 x 75,6	1390	4	10	132	180	17
CUNA Euro 6	D (A)	4	81 x 95,5	1968	4	15,8	135	184	59
CUPA	D (A)	4	81 x 95,5	1968	4		135	184	59
DFEA	D (LA)	4	81 x 95,5	1968	4		110	150	60
DFGA	D (LA)	4	81 x 95,5	1968	4	16,2	110	150	60

				Pos					Pos
<b>FABIA I Combi (6Y5)</b>					1.9 TDI RS	→ 03.2008	BLT	D	36
1.2	01.2003 → 12.2007	AZQ	B	6	2.0	→ 03.2008	AZL	B	64
1.2	→ 12.2007	AWY	B	11	<b>FABIA II Combi (545)</b>				
1.2	→ 12.2007	BMD	B	14	1.2	→ 11.2014	BBM	B	14
1.2	→ 12.2007	BME	B	6	1.2	→ 11.2014	CHFA	B	14
1.4	→ 03.2003	AZE	B	5	1.2	→ 12.2014	BZG	B	6
1.4	→ 03.2003	AZF	B	5	1.2	→ 12.2014	CEVA	B	16
1.4	→ 05.2003	AME	B	5	1.2	→ 12.2014	CGPA	B	6
1.4	→ 05.2003	AQW	B	5	1.2	→ 12.2014	CHTA	B	16
1.4	→ 05.2003	ATZ	B	5	1.2 TDI	→ 12.2014	CFWA	D	30
1.4 TDI	→ 12.2007	AMF	D	35	1.2 TSI	→ 12.2014	CBZA	B	1
1.4 TDI	→ 12.2007	BNM	D	27	1.2 TSI	→ 12.2014	CBZB	B	1
1.4 TDI	→ 12.2007	BNV	D	27	1.2 12V	→ 12.2014	CGPB	B	6
1.4 16V	→ 12.2007	AUA	B	10	1.4	→ 12.2014	BXW	B	6
1.4 16V	→ 12.2007	AUB	B	6	1.4	→ 12.2014	CGGB	B	8
1.4 16V	→ 12.2007	BBY	B	10	1.4 TDI	→ 03.2010	BMS	D	26
1.4 16V	→ 12.2007	BBZ	B	6	1.4 TDI	→ 03.2010	BNM	D	27
1.4 16V	→ 12.2007	BKY	B	13	1.4 TDI	→ 03.2010	BNV	D	27
1.4 16V	→ 12.2007	BUD	B	13	1.4 TSI RS	→ 12.2014	CAVE	B	15
1.9 SDI	→ 12.2007	ASY	D	25	1.4 TSI RS	→ 12.2014	CTHE	B	17
1.9 TDI	→ 12.2007	ATD	D	23	1.6	→ 12.2014	BTS	B	7
1.9 TDI	→ 12.2007	AXR	D	40	1.6	→ 12.2014	CFNA	B	19
2.0	→ 12.2007	AZL	B	64	1.6 TDI	→ 12.2014	CAYA	D	30
<b>FABIA I Stufenheck (6Y3)</b>					1.6 TDI	→ 12.2014	CAYB	D	31
1.2	01.2003 → 12.2007	AZQ	B	6	1.6 TDI	→ 12.2014	CAYC	D	31
1.2	→ 12.2007	AWY	B	11	1.9 TDI	→ 03.2010	BLS	D	29
1.2	→ 12.2007	BMD	B	14	1.9 TDI	→ 03.2010	BSW	D	28
1.2	→ 12.2007	BME	B	6	<b>FABIA II (542)</b>				
1.4	→ 08.2002	AZE	B	5	1.2	→ 12.2014	BBM	B	14
1.4	→ 08.2002	AZF	B	5	1.2	→ 12.2014	BZG	B	6
1.4	→ 05.2003	AME	B	5	1.2	→ 12.2014	CEVA	B	16
1.4	→ 05.2003	AQW	B	5	1.2	→ 12.2014	CGPA	B	6
1.4	→ 05.2003	ATZ	B	5	1.2	→ 12.2014	CHFA	B	14
1.4 TDI	→ 12.2007	AMF	D	35	1.2	→ 12.2014	CHTA	B	16
1.4 TDI	→ 12.2007	BNM	D	27	1.2 TDI	→ 12.2014	CFWA	D	30
1.4 TDI	→ 12.2007	BNV	D	27	1.2 TSI	→ 12.2014	CBZA	B	1
1.4 16V	→ 12.2007	AUA	B	10	1.2 TSI	→ 12.2014	CBZB	B	1
1.4 16V	→ 12.2007	AUB	B	6	1.2 12V	→ 12.2014	CGPB	B	6
1.4 16V	→ 12.2007	BBY	B	10	1.4	→ 12.2014	BXW	B	6
1.4 16V	→ 12.2007	BBZ	B	6	1.4	→ 12.2014	CGGB	B	8
1.4 16V	→ 12.2007	BKY	B	13	1.4 TDI	→ 03.2010	BMS	D	26
1.4 16V	→ 12.2007	BUD	B	13	1.4 TDI	→ 03.2010	BNM	D	27
1.9 SDI	→ 12.2007	ASY	D	25	1.4 TDI	→ 03.2010	BNV	D	27
1.9 TDI	→ 12.2007	ATD	D	23	1.4 TSI RS	→ 12.2014	CAVE	B	15
1.9 TDI	→ 12.2007	AXR	D	40	1.4 TSI RS	→ 12.2014	CTHE	B	17
2.0	→ 12.2007	AZL	B	64	1.6	→ 12.2014	BTS	B	7
<b>FABIA I (6Y2)</b>					1.6	→ 12.2014	CFNA	B	19
1.2	01.2003 → 03.2008	AZQ	B	6	1.6	→ 12.2014	CLSA	B	19
1.2	→ 03.2008	AWY	B	11	1.6 TDI	→ 12.2014	CAYA	D	30
1.2	→ 03.2008	BMD	B	14	1.6 TDI	→ 12.2014	CAYB	D	31
1.2	→ 03.2008	BME	B	6	1.6 TDI	→ 12.2014	CAYC	D	31
1.4	→ 08.2002	AZE	B	5	1.9 TDI	→ 03.2010	BLS	D	29
1.4	→ 08.2002	AZF	B	5	1.9 TDI	→ 03.2010	BSW	D	28
1.4	→ 05.2003	AME	B	5	<b>FABIA SCOUT</b>				
1.4	→ 05.2003	AQW	B	5	1.2 TDI	03.2010 →	CFWA	D	30
1.4	→ 05.2003	ATZ	B	5	1.2i	03.2010 →	CBZA	B	1
1.4	→ 10.2006	BUD	B	13	1.2i	03.2010 →	CBZB	B	1
1.4 TDI	→ 03.2008	AMF	D	35	1.4 TDI	05.2009 → 03.2010	BMS	D	26
1.4 TDI	→ 03.2008	BNM	D	27	1.4 TDI	05.2009 → 03.2010	BNV	D	27
1.4 TDI	→ 03.2008	BNV	D	27	1.4i 16V	05.2009 → 03.2010	BXW	B	6
1.4 16V	→ 03.2008	AUA	B	10	1.4i 16V	03.2010 → 03.2010	CGGB	B	8
1.4 16V	→ 03.2008	AUB	B	6	1.6 TDI 16V	03.2010 →	CAYB	D	31
1.4 16V	→ 03.2008	BBY	B	10	1.6 TDI 16V	03.2010 →	CAYC	D	31
1.4 16V	→ 03.2008	BBZ	B	6	1.6i 16V	05.2009 → 03.2010	BTS	B	7
1.4 16V	→ 03.2008	BKY	B	13	1.9 TDI	05.2009 → 03.2010	BLS	D	29
1.9 SDI	→ 03.2008	ASY	D	25	1.9 TDI	05.2009 → 03.2010	BSW	D	28
1.9 TDI	→ 03.2008	ATD	D	23	<b>FELICIA I Kombi (6U5)</b>				
1.9 TDI	→ 03.2008	AXR	D	40	1.6 GLX	→ 03.1998	AEE	B	9
1.9 TDI RS	→ 03.2008	ASZ	D	24	1.9 D	→ 03.1998	AEF	D	32

S

					Pos						Pos
<b>FELICIA I Pick-up (6UF, 6U7)</b>					1.9 TDI	→ 03.2010	ALH	D		39	
1.6	→ 04.2002	AEE	B	9	1.9 TDI	→ 12.2010	AXR	D		40	
1.9 D	→ 04.2002	AEF	D	32	2.0	→ 05.2007	AEG	B		61	
<b>FELICIA I (6U1)</b>					2.0	→ 05.2007	APK	B		63	
1.6 LX	→ 03.1998	AEE	B	9	2.0	→ 05.2007	AQY	B		63	
1.9 D	→ 03.1998	AEF	D	32	2.0	→ 05.2007	AZH	B		63	
<b>FELICIA II Kombi (6U5)</b>					2.0	→ 05.2007	AZJ	B		63	
1.6	→ 06.2001	AEE	B	9	<b>OCTAVIA II Combi (1Z5)</b>						
1.9 D	→ 06.2001	AEF	D	32	1.2 TSI	→ 04.2013	CBZB	B		1	
<b>FELICIA II (6U1)</b>					1.4	→ 05.2006	BCA	B		13	
1.6	→ 06.2001	AEE	B	9	1.4	→ 06.2013	BUD	B		13	
1.9 D	→ 06.2001	AEF	D	32	1.4	→ 06.2013	CGGA	B		6	
<b>KODIAQ (NS7)</b>					1.4 TSI	→ 06.2013	CAXA	B		18	
2.0 TDI		DFGA	D	60	1.6	→ 06.2013	BGU	B		52	
2.0 TDI 4x4		DFGA	D	60	1.6	→ 06.2013	BSE	B		51	
<b>OCTAVIA I Combi (1U5)</b>					1.6	→ 06.2013	BSF	B		51	
RS 1.8 T	→ 01.2006	AUQ	B	48	1.6	→ 06.2013	CCSA	B		51	
1.4 16V	→ 12.2010	AXP	B	13	1.6	→ 06.2013	CMXA	B		51	
1.4 16V	→ 12.2010	BCA	B	13	1.6 FSI	→ 10.2008	BLF	B		12	
1.6	→ 09.2004	AEE	B	9	1.6 LPG	→ 11.2012	CHGA	B		50	
1.6	→ 12.2007	AEH	B	44	1.6 MultiFuel	→ 06.2013	CCSA	B		51	
1.6	→ 12.2007	AKL	B	44	1.6 MultiFuel	→ 06.2013	CMXA	B		51	
1.6	→ 12.2010	AVU	B	49	1.6 TDI	→ 04.2013	CAYC	D		31	
1.6	→ 12.2010	BFQ	B	51	1.6 TDI 4x4	→ 02.2013	CAYC	D		31	
1.8 T	→ 12.2010	AGU	B	46	1.8 TSI	→ 04.2013	BZB	B		67	
1.8 T	→ 12.2010	ARX	B	47	1.8 TSI	→ 04.2013	CDA	B		69	
1.8 T	→ 12.2010	ARZ	B	46	1.8 TSI	→ 06.2013	CDAB	B		70	
1.8 T	→ 12.2010	AUM	B	48	1.8 TSI 4x4	→ 02.2013	CDA	B		69	
1.8 T 4x4	→ 05.2006	ARX	B	47	1.8 TSI 4x4	→ 02.2013	CDAB	B		70	
1.8 20V	→ 07.2000	AGN	B	43	1.9 TDI	→ 12.2010	BJB	D		41	
1.9 SDI	→ 12.2003	AGP	D	33	1.9 TDI	→ 12.2010	BKC	D		40	
1.9 SDI	→ 12.2003	AQM	D	25	1.9 TDI	→ 12.2010	BLS	D		29	
1.9 TDI	01.2003 → 09.2004	ASZ	D	24	1.9 TDI	→ 12.2010	BXE	D		42	
1.9 TDI	→ 01.2006	AHF	D	38	1.9 TDI 4x4	→ 12.2010	BKC	D		40	
1.9 TDI	→ 01.2006	ASV	D	34	1.9 TDI 4x4	→ 12.2010	BLS	D		29	
1.9 TDI	→ 03.2010	AGR	D	38	1.9 TDI 4x4	→ 12.2010	BXE	D		42	
1.9 TDI	→ 03.2010	ALH	D	39	2.0 FSI	→ 10.2008	BLR	B		65	
1.9 TDI	→ 12.2010	AXR	D	40	2.0 FSI	→ 10.2008	BLY	B		65	
1.9 TDI 4x4	→ 01.2006	ATD	D	23	2.0 FSI	→ 10.2008	BVY	B		65	
1.9 TDI 4x4	→ 02.2006	AGR	D	38	2.0 FSI	→ 10.2008	BVZ	B		65	
2.0	→ 05.2007	AEG	B	61	2.0 FSI 4x4	→ 10.2008	BLX	B		65	
2.0	→ 05.2007	APK	B	63	2.0 FSI 4x4	→ 10.2008	BVX	B		65	
2.0	→ 05.2007	AQY	B	63	2.0 RS	→ 02.2013	BWA	B		66	
2.0	→ 05.2007	AZH	B	63	2.0 RS	→ 02.2013	CCZA	B		68	
2.0	→ 05.2007	AZJ	B	63	2.0 TDI	→ 05.2010	BMM	D		54	
2.0 4x4	→ 09.2004	AZH	B	63	2.0 TDI	→ 06.2013	CFHF	D		58	
2.0 4x4	→ 09.2004	AZJ	B	63	2.0 TDI	→ 06.2013	CLCA	D		58	
<b>OCTAVIA I (1U2)</b>					2.0 TDI RS	→ 02.2013	BMN	D		56	
RS 1.8 T	→ 01.2006	AUQ	B	48	2.0 TDI RS	→ 02.2013	CEGA	D		58	
1.4	→ 03.2001	AMD	B	5	2.0 TDI 16V	→ 05.2010	AZV	D		57	
1.4 16V	→ 12.2010	AXP	B	13	2.0 TDI 16V	→ 05.2010	BKD	D		57	
1.4 16V	→ 12.2010	BCA	B	13	2.0 TDI 16V	→ 05.2013	CFHC	D		58	
1.6	→ 09.2004	AEE	B	9	2.0 TDI 16V	→ 05.2013	CLCB	D		58	
1.6	→ 12.2007	AEH	B	44	2.0 TDI 16V 4x4	→ 02.2013	CFHC	D		58	
1.6	→ 12.2007	AKL	B	44	2.0 TDI 4x4	→ 05.2010	BMM	D		54	
1.6	→ 12.2010	AVU	B	49	2.0 TDI 4x4	→ 02.2013	CFHF	D		58	
1.6	→ 12.2010	BFQ	B	51	<b>OCTAVIA III Combi (5E5)</b>						
1.8	→ 07.2000	AGN	B	43	1.2 TSI		CJZA	B		2	
1.8 T	→ 12.2010	AGU	B	46	1.2 TSI		CJZB	B		3	
1.8 T	→ 12.2010	ARX	B	47	1.4 TSI		CHPA	B		4	
1.8 T	→ 12.2010	ARZ	B	46	1.6 TDI		CLHA	D		30	
1.8 T	→ 12.2010	AUM	B	48	1.6 TDI		CLHB	D		30	
1.8 T 4x4	→ 05.2006	ARX	B	47	1.6 TDI		CRKB	D		30	
1.9 SDI	→ 12.2003	AGP	D	33	1.6 TDI 4x4		CLHA	D		30	
1.9 SDI	→ 12.2003	AQM	D	25	1.8 TSI		CJSA	B		72	
1.9 TDI	01.2003 → 09.2004	ASZ	D	24	1.8 TSI 4x4		CJSB	B		72	
1.9 TDI	→ 01.2006	AHF	D	38	2.0 TDI		CKFB	D		59	
1.9 TDI	→ 01.2006	ASV	D	34	2.0 TDI		CKFC	D		59	
1.9 TDI	→ 03.2010	AGR	D	38	2.0 TDI		CRMB	D		59	

S

		Pos			Pos				
2.0 TDI	CRVC	D	59	1.4 16V	08.2007 →	BXW	B	6	
2.0 TDI / TDI RS 4x4	CUNA	D	59	<b>RAPID (NA2)</b>					
2.0 TDI / TDI RS 4x4	CUPA	D	59	1.6		CLSA	B	19	
2.0 TDI RS	CUNA	D	59	1.6 TDI		CLNA	D	31	
2.0 TDI RS	CUPA	D	59	<b>RAPID (NH3)</b>					
2.0 TDI 4x4	CKFC	D	59	1.2		CGPC	B	20	
2.0 TDI 4x4	CRMB	D	59	1.2 TSI		CBZA	B	1	
2.0 TSI RS	CHHB	B	71	1.2 TSI		CBZB	B	1	
<b>OCTAVIA III (5E3)</b>				1.4 TSI		CAXA	B	18	
1.2 TSI	CJZA	B	2	1.6		CFNA	B	19	
1.2 TSI	CJZB	B	3	1.6 TDI		CAYB	D	31	
1.4 TSI	CHPA	B	4	1.6 TDI		CAYC	D	31	
1.6 TDI	CLHA	D	30	1.6 TDI		CLNA	D	31	
1.6 TDI	CLHB	D	30	<b>RAPID Spaceback (NH1)</b>					
1.6 TDI	CRKB	D	30	1.2		CGPC	B	20	
1.6 TDI 4x4	CLHA	D	30	1.2 TSI		CBZA	B	1	
1.8 TSI	CJSA	B	72	1.2 TSI		CBZB	B	1	
1.8 TSI 4x4	CJSB	B	72	1.4 TSI		CAXA	B	18	
2.0 TDI	CKFB	D	59	1.6		CFNA	B	19	
2.0 TDI	CKFC	D	59	1.6 TDI		CAYB	D	31	
2.0 TDI	CRMB	D	59	1.6 TDI		CAYC	D	31	
2.0 TDI	CRVC	D	59	1.6 TDI		CLNA	D	31	
2.0 TDI / TDI RS 4x4	CUNA	D	59	<b>ROOMSTER (5J)</b>					
2.0 TDI / TDI RS 4x4	CUPA	D	59	1.2	→ 01.2007	BME	B	6	
2.0 TDI RS	CUNA	D	59	1.2	→ 05.2015	BZG	B	6	
2.0 TDI RS	CUPA	D	59	1.2	→ 05.2015	CGPA	B	6	
2.0 TDI 4x4	CKFC	D	59	1.2 TDI	→ 05.2015	CFWA	D	30	
2.0 TSI RS	CHHB	B	71	1.2 TSI	→ 05.2015	CBZA	B	1	
<b>OCTAVIA II (1Z3)</b>				1.2 TSI	→ 05.2015	CBZB	B	1	
1.2 TSI	→ 06.2013	CBZB	B	1	1.4	→ 05.2015	BXW	B	6
1.4	→ 05.2006	BCA	B	13	1.4	→ 05.2015	CGGB	B	8
1.4	→ 04.2013	BUD	B	13	1.4 TDI	→ 03.2010	BMS	D	26
1.4	→ 04.2013	CGGA	B	6	1.4 TDI	→ 03.2010	BNM	D	27
1.4 TSI	→ 06.2013	CAXA	B	18	1.4 TDI	→ 03.2010	BNV	D	27
1.6	→ 06.2013	BGU	B	52	1.6	→ 05.2015	BTS	B	7
1.6	→ 06.2013	BSE	B	51	1.6	→ 05.2015	CFNA	B	19
1.6	→ 06.2013	BSF	B	51	1.6 TDI	→ 05.2015	CAYB	D	31
1.6	→ 06.2013	CCSA	B	51	1.6 TDI	→ 05.2015	CAYC	D	31
1.6	→ 06.2013	CMXA	B	51	1.9 TDI	→ 05.2006	AXR	D	40
1.6 FSI	→ 10.2008	BLF	B	12	1.9 TDI	→ 03.2010	BLS	D	29
1.6 LPG	→ 11.2012	CHGA	B	50	1.9 TDI	→ 03.2010	BSW	D	28
1.6 MultiFuel	→ 06.2013	CCSA	B	51	<b>SUPERB I (3U4)</b>				
1.6 MultiFuel	→ 06.2013	CMXA	B	51	1.8 T	→ 03.2008	AWT	B	45
1.6 TDI	→ 04.2013	CAYC	D	31	1.9 TDI	08.2002 → 10.2005	AVB	D	23
1.8 TSI	→ 04.2013	BZB	B	67	1.9 TDI	→ 05.2007	BSV	D	37
1.8 TSI	→ 04.2013	CDA A	B	69	1.9 TDI	→ 03.2008	AVF	D	24
1.8 TSI	→ 06.2013	CDAB	B	70	1.9 TDI	→ 03.2008	AWX	D	24
1.9 TDI	→ 12.2010	BJB	D	41	1.9 TDI	→ 03.2008	BPZ	D	37
1.9 TDI	→ 12.2010	BKC	D	40	2.0	→ 03.2008	AZM	B	63
1.9 TDI	→ 12.2010	BLS	D	29	2.0 TDI	→ 03.2008	BSS	D	53
1.9 TDI	→ 12.2010	BXE	D	42	2.5 TDI	06.2003 → 03.2008	BDG	D	21
2.0 FSI	→ 10.2008	BLR	B	65	2.5 TDI	→ 08.2003	AYM	D	22
2.0 FSI	→ 10.2008	BLY	B	65	2.8 V6	→ 03.2008	AMX	B	62
2.0 FSI	→ 10.2008	BVY	B	65	2.8 V6	→ 03.2008	BBG	B	62
2.0 FSI	→ 10.2008	BVZ	B	65	<b>SUPERB II Kombi (3T5)</b>				
2.0 RS	→ 02.2013	BWA	B	66	1.4 TSI	→ 05.2015	CAXC	B	18
2.0 RS	→ 02.2013	CCZA	B	68	1.6 TDI	→ 05.2015	CAYC	D	31
2.0 TDI	→ 05.2010	AZV	D	57	1.8 TSI	→ 05.2015	CDA A	B	69
2.0 TDI	→ 05.2010	BMM	D	54	1.8 TSI	→ 05.2015	CDAB	B	70
2.0 TDI	→ 06.2013	CFHF	D	58	1.8 TSI 4x4	→ 05.2015	CDA A	B	69
2.0 TDI	→ 06.2013	CLCA	D	58	1.8 TSI 4x4	→ 05.2015	CDAB	B	70
2.0 TDI RS	→ 02.2013	BMN	D	56	1.9 TDI	→ 11.2010	BLS	D	29
2.0 TDI RS	→ 02.2013	CEGA	D	58	1.9 TDI	→ 11.2010	BXE	D	42
2.0 TDI 16V	→ 04.2013	BKD	D	57	2.0 TDI	→ 03.2010	BMP	D	55
2.0 TDI 16V	→ 04.2013	CFHC	D	58	2.0 TDI	→ 05.2015	CBBB	D	58
2.0 TDI 16V	→ 04.2013	CLCB	D	58	2.0 TDI	→ 05.2015	CFGB	D	58
<b>PRAKTIK</b>				2.0 TDI 16V	→ 05.2015	BKD	D	57	
1.2 12V	08.2007 →	BZG	B	6	2.0 TDI 16V	→ 05.2015	CFFB	D	58
1.2 12V	08.2007 →	CGPA	B	6	2.0 TDI 16V	→ 05.2015	CLJA	D	58

S

					Pos						Pos
2.0 TDI 16V 4x4	→ 05.2015	CFFB	D	58	1.4	→ 05.2015	BXW	B	6		
2.0 TDI 4x4	→ 05.2015	CBBB	D	58	1.4	→ 05.2015	CGGB	B	8		
2.0 TDI 4x4	→ 05.2015	CFGB	D	58	1.4 TDI	→ 03.2010	BMS	D	26		
2.0 TSI	→ 05.2015	CCZA	B	68	1.4 TDI	→ 03.2010	BNM	D	27		
3.6 V6 4x4	→ 05.2015	CDVA	B	73	1.4 TDI	→ 03.2010	BNV	D	27		
<b>SUPERB II (3T4)</b>					1.6 TDI	→ 05.2015	CAYB	D	31		
1.4 TSI	→ 05.2015	CAXC	B	18							
1.6 TDI	→ 05.2015	CAYC	D	31							
1.8 TSI	→ 05.2015	BZB	B	67							
1.8 TSI	→ 05.2015	CDAA	B	69							
1.8 TSI	→ 05.2015	CDAB	B	70							
1.8 TSI 4x4	→ 05.2015	CDAA	B	69							
1.8 TSI 4x4	→ 05.2015	CDAB	B	70							
1.9 TDI	→ 11.2010	BLS	D	29							
1.9 TDI	→ 11.2010	BXE	D	42							
2.0 TDI	→ 05.2010	BMP	D	55							
2.0 TDI	→ 05.2015	CBBB	D	58							
2.0 TDI	→ 05.2015	CFGB	D	58							
2.0 TDI 16V	→ 05.2015	BKD	D	57							
2.0 TDI 16V	→ 05.2015	CFFB	D	58							
2.0 TDI 16V	→ 05.2015	CLJA	D	58							
2.0 TDI 16V 4x4	→ 05.2015	CFFB	D	58							
2.0 TDI 4x4	→ 05.2015	CBBB	D	58							
2.0 TDI 4x4	→ 05.2015	CFGB	D	58							
2.0 TSI	→ 05.2015	CCZA	B	68							
3.6 FSI 4x4	→ 05.2015	CDVA	B	73							
<b>SUPERB III Kombi (3V5)</b>											
1.8 TSI		CJSA	B	72							
1.8 TSI		CJSC	B	71							
2.0 TDI		DFEA	D	60							
2.0 TDI 4x4		DFEA	D	60							
2.0 TSI		CHHB	B	71							
<b>SUPERB III (3V3)</b>											
1.8 TSI		CJSA	B	72							
1.8 TSI		CJSC	B	71							
2.0 TDI		DFEA	D	60							
2.0 TDI		DFGA	D	60							
2.0 TDI 4x4		DFEA	D	60							
2.0 TSI		CHHB	B	71							
<b>YETI (5L)</b>											
1.2 TSI		CBZB	B	1							
1.4 TSI		CAXA	B	18							
1.6 TDI		CAYC	D	31							
1.8 TSI 4x4		CDAA	B	69							
1.8 TSI 4x4		CDAB	B	70							
2.0 TDI		CFHA	D	59							
2.0 TDI		CFHC	D	58							
2.0 TDI		CLCA	D	58							
2.0 TDI 4x4		CBDB	D	58							
2.0 TDI 4x4		CEGA	D	58							
2.0 TDI 4x4		CFHC	D	58							
2.0 TDI 4x4		CFHF	D	58							
2.0 TDI 4x4		CFJA	D	58							
2.0 TDI 4x4		CLCB	D	58							
<b>FABIA I Praktik (6Y5)</b>											
1.2	05.2003 → 12.2007	AZQ	B	6							
1.2	→ 12.2007	AWY	B	11							
1.2	→ 12.2007	BMD	B	14							
1.2	→ 12.2007	BME	B	6							
1.4	→ 05.2003	AME	B	5							
1.4	→ 05.2003	AQW	B	5							
1.4	→ 05.2003	ATZ	B	5							
1.4 TDI	→ 12.2007	BNM	D	27							
1.9 SDI	05.2003 → 12.2007	ASY	D	25							
<b>ROOMSTER Praktik (5J)</b>											
1.2	→ 05.2015	BZG	B	6							
1.2	→ 05.2015	CGPA	B	6							
1.2 TDI	→ 05.2015	CFWA	D	30							
1.2 TSI	→ 05.2015	CBZA	B	1							



					<b>Reference</b>	<b>Item No.</b>
--	--	--	--	--	------------------	-----------------

<b>1</b>		<b>71</b>							
<b>CBZA</b>	03.2010 →	B (A)	4	1197 cm <sup>3</sup>	2V	63 kW	(86 PS)	10	75,60 mm
<b>CBZB Euro 5</b>	03.2010 →	B (A)	4	1197 cm <sup>3</sup>	2V	77 kW	(105 PS)	10	75,60 mm

	IN [2]	35,5 x 6 x 98,7	S - -	- 45° - -	22 - III	03F 109 601A	<b>331153</b>	
	EX [2]	30,0 x 6 x 98,4	RA/S- Cr -	- 45° - VS -	22 - III		<b>331161</b>	
	EX [2]	30,0 x 6 x 98,4	RA/S- Cr - Na	- 45° - VS -	22 - III	03F 109 611B 03F 109 611C	<b>331155</b> (2)	
	(1)	IAM specification						
	(2)	OES specification						
	IN/EX [4]	11,05 x 6 x 36,0	B1			058 103 415	<b>81-33111</b>	
	IN/EX [4]	11,05 x 6 x 39,0	B1				<b>81-33121</b>	
	IN/EX [4]	11,15 x 6 x 36,0	B1				<b>81-33118</b>	
	[8]	H 12 x 34,8 x 34,8				030 109 423 030 109 423 A	<b>50 006 415</b>	

<b>2</b>		<b>71</b>							
<b>CJZA Euro 6</b>		B (LA)	4	1197 cm <sup>3</sup>	4V	77 kW	(105 PS)	10,5	75,60 mm

	IN [2]	26,5 x 5 x 110,2	S - -	- 45° - -	22 - III	04E 109 601A	<b>331156</b>
	EX [2]	23,5 x 5 x 110,1	RA/S- Cr -	- 30° - VS -	22 - III	04E 109 611K	<b>331157</b>
	[50]	∅ 5 mm					<b>MK-5H</b>

<b>3</b>		<b>71</b>							
<b>CJZB</b>		B (LA)	4	1197 cm <sup>3</sup>	4V	63 kW	(86 PS)	10,5	75,60 mm

	IN [2]	26,5 x 5 x 110,2	S - -	- 45° - -	22 - III	04E 109 601A	<b>331156</b>
	EX [2]	23,5 x 5 x 110,1	RA/S- Cr -	- 30° - VS -	22 - III	04E 109 611K	<b>331157</b>
	[50]	∅ 5 mm					<b>MK-5H</b>
	IN/EX [4]	11,05 x 6 x 39,0	B1				<b>81-33121</b>
	IN/EX [4]	11,15 x 6 x 36,0	B1				<b>81-33118</b>

<b>4</b>		<b>74,5</b>							
<b>CHPA</b>		B (LA)	4	1395 cm <sup>3</sup>	4V	103 kW	(140 PS)	10,5	80,00 mm

	IN [2]	28,5 x 5 x 110,2	S - -	- 45° - -	22 - III	04E 109 601B	<b>331158</b>
	EX [2]	25,0 x 5 x 110,1	RA/S- Cr -	- 30° - VS -	22 - III	04E 109 611H 04E 109 611J	<b>331159</b>
	[50]	∅ 5 mm					<b>MK-5H</b>

<b>5</b>		<b>75,5</b>						
----------	--	-------------	--	--	--	--	--	--

<b>AMD</b>	→ 03.2001	B	4	1397 cm <sup>3</sup>	2V	44 kW	(60 PS)	10:1	78,00 mm
<b>AME</b>	→ 05.2003	B	4	1397 cm <sup>3</sup>	2V	50 kW	(68 PS)	10:1	78,00 mm
<b>AQW</b>	→ 05.2003	B	4	1397 cm <sup>3</sup>	2V	50 kW	(68 PS)	10.1	78,00 mm
<b>ATZ</b>	→ 05.2003	B	4	1397 cm <sup>3</sup>	2V	50 kW	(68 PS)	10	78,00 mm
<b>AZE</b>	→ 03.2003	B	4	1397 cm <sup>3</sup>	2V	44 kW	(60 PS)	10	78,00 mm
<b>AZF</b>	→ 03.2003	B	4	1397 cm <sup>3</sup>	2V	44 kW	(60 PS)	10:1	78,00 mm

	IN [2]	34,0 x 7 x 101,4	S - Cr -	- 45° - -	22 - III	047 109 601D 047 198 601D	<b>331053</b>
	[50]	∅ 7 mm				021 109 651	<b>MK-7H</b>

					Reference	Item No.							
<b>6</b>		<b>76,5</b>											
<b>AUB</b>		→ 03.2008	B	4	1390 cm <sup>3</sup>	4V	74 kW	(100 PS)	10,5	75,60 mm			
<b>AZQ</b>		01.2003 → 03.2008	B	3	1198 cm <sup>3</sup>	4V	47 kW	(64 PS)	10,5	86,90 mm			
<b>BBZ</b>		→ 03.2008	B	4	1390 cm <sup>3</sup>	4V	74 kW	(100 PS)	10,5	75,60 mm			
<b>BME</b>		→ 03.2008	B	3	1198 cm <sup>3</sup>	4V	47 kW	(64 PS)	10,5	86,90 mm			
<b>BXW</b>		08.2007 →	B	4	1390 cm <sup>3</sup>	4V	63 kW	(86 PS)	10,5:1	75,60 mm			
<b>BZG</b>		08.2007 →	B	3	1198 cm <sup>3</sup>	4V	51 kW	(70 PS)	10,5	86,90 mm			
<b>CGGA</b>		→ 06.2013	B	4	1390 cm <sup>3</sup>	4V	59 kW	(80 PS)	10,5	75,60 mm			
<b>CGPA</b>		08.2007 →	B	3	1198 cm <sup>3</sup>	4V	51 kW	(70 PS)	10,5	86,90 mm			
<b>CGPB</b>		→ 12.2014	B	3	1198 cm <sup>3</sup>	4V	44 kW	(60 PS)	10,5	86,90 mm			
40 795 6..., 40 839 6..., 99 562 6..., 99 909 6..													
	IN [2]	29,5 x 6 x 100,9	S	-	-	-	45°	-	22	-	III	03C 109 601 J 036 109 601 AD 036 109 601 AK 036 109 601 AL 036 109 601 S 036109601S	<b>39522</b>
	EX [2]	26,0 x 6 x 100,6	RA/S-	-	-	-	45°	-	22	-	III	03C 109 611 G 03C 109 612 036 109 611 AE 036 109 611 K	<b>39523</b>
	[50]	∅ 6 mm										036 109 651A	<b>MK-6H</b>
	IN/EX [4]	11,05 x 6 x 36,0	B1									058 103 415	<b>81-33111</b>
	IN/EX [4]	11,05 x 6 x 39,0	B1										<b>81-33121</b> <small>NEW</small>
	IN/EX [4]	11,15 x 6 x 36,0	B1										<b>81-33118</b> <small>NEW</small>
	[8]	H 12 x 34,8 x 34,8										030 109 423 030 109 423 A	<b>50 006 415</b>
	[4]											036 109 411 036 109 411 C 036 109 411 D	<b>50 006 142</b>
<b>7</b>		<b>76,5</b>											
<b>BTS</b>		05.2009 → 05.2015	B	4	1598 cm <sup>3</sup>	4V	77 kW	(105 PS)	10,5	86,90 mm			
	IN [2]	29,5 x 6 x 100,9	S	-	-	-	45°	-	22	-	III	03C 109 601 J 036 109 601 AD 036 109 601 AK 036 109 601 AL 036 109 601 S 036109601S	<b>39522</b>
	EX [2]	26,0 x 6 x 100,6	RA/S-	-	-	-	45°	-	22	-	III	03C 109 611 G 03C 109 612 036 109 611 AE 036 109 611 K	<b>39523</b>
	[50]	∅ 6 mm										036 109 651A	<b>MK-6H</b>
	IN/EX [4]	11,05 x 6 x 36,0	B1									058 103 415	<b>81-33111</b>
	IN/EX [4]	11,05 x 6 x 39,0	B1										<b>81-33121</b> <small>NEW</small>
	IN/EX [4]	11,15 x 6 x 36,0	B1										<b>81-33118</b> <small>NEW</small>
		AS										03C 109 101 DF	<b>50 007 019</b> <small>NEW</small>
	[8]	H 12 x 34,8 x 34,8										030 109 423 030 109 423 A	<b>50 006 415</b>
	[4]											036 109 411 E 036 109 411 H	<b>50 006 143</b>

**S**

					<b>Reference</b>	<b>Item No.</b>
--	--	--	--	--	------------------	-----------------

<b>8</b>	<b>76,5</b>	<b>CGGB Euro 5</b>	03.2010 → 05.2015	B	4	1390 cm <sup>3</sup>	4V	63 kW	(85 PS)	10,5:1	75,60 mm
----------	-------------	--------------------	-------------------	---	---	----------------------	----	-------	---------	--------	----------

	IN [2]	29,5 x 6 x 100,9	S - -	- 45° - -	22 - III	03C 109 601 J 036 109 601 AD 036 109 601 AK 036 109 601 AL 036 109 601 S 036109601S	<b>39522</b>
	IN [1] EX [2]	29,5 x 6 x 100,6 26,0 x 6 x 100,6	S - Ni - RA/S- -	- 45° - VS - - 45° - VS -	22 - III 22 - III	03C 109 601L 03C 109 611 G 03C 109 612 036 109 611 AE 036 109 611 K 03C 109 611Q	<b>331145</b> <b>39523</b>
	EX [2]	26,0 x 6 x 100,6	RA/S- Ni - Na	- 45° - VS -	22 - III	03C 109 611Q	<b>331146</b>
	[50]	∅ 6 mm				036 109 651A	<b>MK-6H</b>
	IN/EX [4] IN/EX [4] IN/EX [4]	11,05 x 6 x 36,0 11,05 x 6 x 39,0 11,15 x 6 x 36,0	B1 B1 B1			058 103 415	<b>81-33111</b> <b>81-33121</b> <small>NEW</small> <b>81-33118</b> <small>NEW</small>
		AS				036 109 101 AA	<b>50 006 155</b>
	[8]	H 12 x 34,8 x 34,8				030 109 423 030 109 423 A	<b>50 006 415</b>
	[4]					036 109 411 036 109 411 C 036 109 411 D	<b>50 006 142</b>

<b>9</b>	<b>76,5</b>	<b>AEE</b>	→ 09.2004	B	4	1598 cm <sup>3</sup>	2V	55 kW	(75 PS)	9,8	86,90 mm
----------	-------------	------------	-----------	---	---	----------------------	----	-------	---------	-----	----------

	IN [2]	35,5 x 7 x 94,7	S - -	- 45° - -	22 - III	030 109 601 AH 030109601AH	<b>39530</b>
	EX [2]	29,0 x 7 x 95,0	RA/S- -	- 45° - VS -	22 - III	032 109 611 G 032109611G	<b>39467</b>
	[50]	∅ 7 mm				021 109 651	<b>MK-7H</b>
	IN/EX [4] IN/EX [4]	11,08/15 x 7 x 33,0 11,28/15 x 7 x 33,0	B1 B1			032 103 419 A	<b>81-33109</b> <b>81-33110</b>
						032 109 101 S 032 109 101 N	<b>50 006 382</b> <b>50 006 383</b>
	[8]	H 35 x 26 x 26				050 109 309 050 109 309 A 050 109 309 H 050 109 309 J	<b>50 006 417</b>

<b>10</b>	<b>76,5</b>	<b>AUA</b>	→ 03.2008	B	4	1390 cm <sup>3</sup>	4V	55 kW	(75 PS)	10,5	75,60 mm
		<b>BBY</b>	→ 03.2008	B	4	1390 cm <sup>3</sup>	4V	55 kW	(75 PS)	10,5	75,60 mm

Fortsetzung nächste Seite / continued on next page / suite page suivante / continuación página próxima / Продолжение на следующей странице

					Reference	Item No.
IN [2]	29,5 x 6 x 100,9	S - -	- 45° - -	22 - III	03C 109 601 J 036 109 601 AD 036 109 601 AK 036 109 601 AL 036 109 601 S 036109601S	<b>39522</b>
EX [2]	26,0 x 6 x 100,6	RA/S- -	- 45° - VS -	22 - III	03C 109 611 G 03C 109 612 036 109 611 AE 036 109 611 K	<b>39523</b>
[50]	Ø 6 mm				036 109 651A	<b>MK-6H</b>
IN/EX [4]	11,05 x 6 x 36,0	B1			058 103 415	<b>81-33111</b>
IN/EX [4]	11,05 x 6 x 39,0	B1				<b>81-33121</b>
IN/EX [4]	11,15 x 6 x 36,0	B1				<b>81-33118</b>
	AS ES				036 109 101 AA 036 109 101 AC 036 109 101 DG	<b>50 006 155</b> <b>50 006 156</b>
[8]	H 12 x 34,8 x 34,8				030 109 423 030 109 423 A	<b>50 006 415</b>
[4]					036 109 411 036 109 411 C 036 109 411 D	<b>50 006 142</b>

**11** **76,5**
**AWY** → 03.2008 B 3 1198 cm<sup>3</sup> 2V 40 kW (54 PS) 10,3 86,90 mm  
 99 452 6..

IN [2]	34,5 x 6 x 99,2	S - Cr -	- 45° - -	22 - III	032 109 601L 032 109 601M	<b>331137</b>
EX [2]	28,0 x 6 x 99,1	A/S - -	- 45° - VS -	22 - III	03D 109 611A 030109611T 032 109 611L 032 109 611M	<b>331047</b>
IN/EX [4]	11,05 x 6 x 36,0	B1			058 103 415	<b>81-33111</b>
IN/EX [4]	11,05 x 6 x 39,0	B1				<b>81-33121</b>
IN/EX [4]	11,15 x 6 x 36,0	B1				<b>81-33118</b>
IN/EX [4]	12,06 x 5.99 x 36,4	B1				<b>81-33113</b>
[8]	H 12 x 34,8 x 34,8				030 109 423 030 109 423 A	<b>50 006 415</b>
[4]					030 109 417 D	<b>50 006 141</b>

**12** **76,5**
**BLF** → 10.2008 B 4 1598 cm<sup>3</sup> 4V 85 kW (115 PS) 12 86,90 mm

IN [2]	29,5 x 6 x 100,9	S - -	- 45° - -	22 - III	03C 109 601 J 036 109 601 AD 036 109 601 AK 036 109 601 AL 036 109 601 S 036109601S	<b>39522</b>
EX [2]	26,0 x 6 x 100,6	RA/S- -	- 45° - VS -	22 - III	03C 109 611 G 03C 109 612 036 109 611 AE 036 109 611 K	<b>39523</b>
[50]	Ø 6 mm				036 109 651A	<b>MK-6H</b>

Fortsetzung nächste Seite / continued on next page / suite page suivante / continuación página próxima / Продолжение на следующей странице

					Reference	Item No.
	IN/EX [4] IN/EX [4] IN/EX [4]	11,05 x 6 x 36,0 11,05 x 6 x 39,0 11,15 x 6 x 36,0	B1 B1 B1		058 103 415	<b>81-33111</b> <b>81-33121</b> <small>NEW</small> <b>81-33118</b> <small>NEW</small>
	ES AS				03C 109 101 AT 03C 109 101 AF	<b>50 007 034</b> <small>NEW</small> <b>50 007 035</b> <small>NEW</small>
	[8] H	12 x 34,8 x 34,8			030 109 423 030 109 423 A	<b>50 006 415</b>
	[4]				036 109 411 E 036 109 411 H	<b>50 006 143</b>

**13** **76,5**

<b>AXP</b>	→ 12.2010	B	4	1390 cm <sup>3</sup>	4V	55 kW	(75 PS)	10,5	75,60 mm
<b>BCA</b>	→ 12.2010	B	4	1390 cm <sup>3</sup>	4V	55 kW	(75 PS)	10,5	75,60 mm
<b>BKY</b>	→ 03.2008	B	4	1390 cm <sup>3</sup>	4V	55 kW	(75 PS)	10,5	75,60 mm
<b>BUD</b>	→ 06.2013	B	4	1390 cm <sup>3</sup>	4V	59 kW	(80 PS)	10,5	75,60 mm

40 839 6..., 99 562 6..., 99 913 6..

	IN [2]	29,5 x 6 x 100,9	S - -	- 45° - -	22 - III	03C 109 601 J 036 109 601 AD 036 109 601 AK 036 109 601 AL 036 109 601 S 036109601S	<b>39522</b>
	EX [2]	26,0 x 6 x 100,6	RA/S- -	- 45° - VS -	22 - III	03C 109 611 G 03C 109 612 036 109 611 AE 036 109 611 K	<b>39523</b>
	[50]	∅ 6 mm				036 109 651A	<b>MK-6H</b>
	IN/EX [4] IN/EX [4] IN/EX [4]	11,05 x 6 x 36,0 11,05 x 6 x 39,0 11,15 x 6 x 36,0	B1 B1 B1			058 103 415	<b>81-33111</b> <b>81-33121</b> <small>NEW</small> <b>81-33118</b> <small>NEW</small>
	AS					036 109 101 AA	<b>50 006 155</b>
	[8] H	12 x 34,8 x 34,8				030 109 423 030 109 423 A	<b>50 006 415</b>
	[4]					036 109 411 036 109 411 C 036 109 411 D	<b>50 006 142</b>

**14** **76,5**

<b>BBM</b>	→ 12.2014	B	3	1198 cm <sup>3</sup>	2V	44 kW	(60 PS)	10,5	86,90 mm
<b>BMD</b>	→ 03.2008	B	3	1198 cm <sup>3</sup>	2V	40 kW	(54 PS)	10,3	86,90 mm
<b>CHFA</b>	→ 12.2014	B	3	1198 cm <sup>3</sup>	2V	44 kW	(60 PS)	10,5	86,90 mm

40 795 6..., 99 452 6..

	IN [2]	34,5 x 6 x 99,2	S - Cr -	- 45° - -	22 - III	032 109 601L 032 109 601M	<b>331137</b>
	EX [2]	28,0 x 6 x 99,1	A/S - -	- 45° - VS -	22 - III	03D 109 611A 030109611T 032 109 611L 032 109 611M	<b>331047</b>
	IN/EX [4] IN/EX [4] IN/EX [4]	11,05 x 6 x 36,0 11,05 x 6 x 39,0 11,15 x 6 x 36,0	B1 B1 B1			058 103 415	<b>81-33111</b> <b>81-33121</b> <small>NEW</small> <b>81-33118</b> <small>NEW</small>
	[8] H	12 x 34,8 x 34,8				030 109 423 030 109 423 A	<b>50 006 415</b>

Fortsetzung nächste Seite / continued on next page / suite page suivante / continuación página próxima / Продолжение на следующей странице



					Reference	Item No.
[4]					030 109 417 D	50 006 141

<b>15</b>	<b>76,5</b>						
<b>CAVE</b> 40 846 6..	→ 12.2014 B	4	1390 cm <sup>3</sup> 4V	132 kW	(180 PS) 10	75,60 mm	

IN [2]	29,5 x 6 x 100,9	S - -	- 45° - -	22 - III	03C 109 601 J 036 109 601 AD 036 109 601 AK 036 109 601 AL 036 109 601 S 036109601S	<b>39522</b>
EX [2]	26,0 x 6 x 100,6	RA/S- -	- 45° - VS -	22 - III	03C 109 611 G 03C 109 612 036 109 611 AE 036 109 611 K	<b>39523</b>
[50]	∅ 6 mm				036 109 651A	<b>MK-6H</b>
IN/EX [4]	11,05 x 6 x 36,0	B1			058 103 415	<b>81-33111</b>
IN/EX [4]	11,05 x 6 x 39,0	B1				<b>81-33121</b>
IN/EX [4]	11,15 x 6 x 36,0	B1				<b>81-33118</b>
	ES				03C 109 101 DC	<b>50 007 018</b>
[8]	H 12 x 34,8 x 34,8				030 109 423 030 109 423 A	<b>50 006 415</b>

<b>16</b>	<b>76,5</b>						
<b>CEVA</b> <b>CHTA</b>	→ 12.2014 B	3	1198 cm <sup>3</sup> 4V	51 kW	(70 PS) 10.5:1	86,90 mm	
	→ 12.2014 B	3	1198 cm <sup>3</sup> 4V	51 kW	(70 PS) 10,5	86,90 mm	

IN [2]	29,5 x 6 x 100,9	S - -	- 45° - -	22 - III	03C 109 601 J 036 109 601 AD 036 109 601 AK 036 109 601 AL 036 109 601 S 036109601S	<b>39522</b>
EX [2]	26,0 x 6 x 100,6	RA/S- -	- 45° - VS -	22 - III	03C 109 611 G 03C 109 612 036 109 611 AE 036 109 611 K	<b>39523</b>
[50]	∅ 6 mm				036 109 651A	<b>MK-6H</b>
IN/EX [4]	11,05 x 6 x 36,0	B1			058 103 415	<b>81-33111</b>
IN/EX [4]	11,05 x 6 x 39,0	B1				<b>81-33121</b>
IN/EX [4]	11,15 x 6 x 36,0	B1				<b>81-33118</b>

<b>17</b>	<b>76,5</b>						
<b>CTHE</b> 40 846 6..	→ 12.2014 B	4	1390 cm <sup>3</sup> 4V	132 kW	(180 PS) 10	75,60 mm	

IN [2]	29,5 x 6 x 100,9	S - -	- 45° - -	22 - III	03C 109 601 J 036 109 601 AD 036 109 601 AK 036 109 601 AL 036 109 601 S 036109601S	<b>39522</b>
EX [2]	26,0 x 6 x 100,6	RA/S- -	- 45° - VS -	22 - III	03C 109 611 G 03C 109 612 036 109 611 AE 036 109 611 K	<b>39523</b>

Fortsetzung nächste Seite / continued on next page / suite page suivante / continuación página próxima / Продолжение на следующей странице



					Reference	Item No.
[50]	Ø 6 mm				036 109 651A	<b>MK-6H</b>
IN/EX [4] IN/EX [4] IN/EX [4]	11,05 x 6 x 36,0 11,05 x 6 x 39,0 11,15 x 6 x 36,0	B1 B1 B1			058 103 415	<b>81-33111</b> <b>81-33121</b> <b>81-33118</b>
	ES AS				03C 109 101 DC 03C 109 101 DF	<b>50 007 018</b> <b>50 007 019</b>
[8]	H 12 x 34,8 x 34,8				030 109 423 030 109 423 A	<b>50 006 415</b>

**18** **76,5**

<b>CAXA</b>		B	(A)	4	1390 cm <sup>3</sup>	4V	90 kW	(122 PS)	10	75,60 mm
<b>CAXC</b>	→ 05.2015	B	(A)	4	1390 cm <sup>3</sup>	4V	92 kW	(125 PS)	10	75,60 mm

IN [2]	29,5 x 6 x 100,9	S - -	- 45° - -	22 - III	03C 109 601 J 036 109 601 AD 036 109 601 AK 036 109 601 AL 036 109 601 S 036109601S	<b>39522</b>
EX [2]	26,0 x 6 x 100,6	RA/S- -	- 45° - VS -	22 - III	03C 109 611 G 03C 109 612 036 109 611 AE 036 109 611 K	<b>39523</b>
[50]	Ø 6 mm				036 109 651A	<b>MK-6H</b>
IN/EX [4] IN/EX [4] IN/EX [4]	11,05 x 6 x 36,0 11,05 x 6 x 39,0 11,15 x 6 x 36,0	B1 B1 B1			058 103 415	<b>81-33111</b> <b>81-33121</b> <b>81-33118</b>
	ES AS				03C 109 101 DC 03C 109 101 DD	<b>50 007 018</b> <b>50 007 056</b>
[8]	H 12 x 34,8 x 34,8				030 109 423 030 109 423 A	<b>50 006 415</b>
[4]					036 109 411 E 036 109 411 H	<b>50 006 143</b>

**19** **76,5**

<b>CFNA</b>		B		4	1598 cm <sup>3</sup>	4V	77 kW	(105 PS)	10,5	86,90 mm
<b>CLSA</b>		B		4	1598 cm <sup>3</sup>	4V	77 kW	(105 PS)	10,5	86,90 mm

IN [2]	29,5 x 6 x 100,9	S - -	- 45° - -	22 - III	03C 109 601 J 036 109 601 AD 036 109 601 AK 036 109 601 AL 036 109 601 S 036109601S	<b>39522</b>
EX [2]	26,0 x 6 x 100,6	RA/S- -	- 45° - VS -	22 - III	03C 109 611 G 03C 109 612 036 109 611 AE 036 109 611 K	<b>39523</b>
[50]	Ø 6 mm				036 109 651A	<b>MK-6H</b>
IN/EX [4] IN/EX [4] IN/EX [4]	11,05 x 6 x 36,0 11,05 x 6 x 39,0 11,15 x 6 x 36,0	B1 B1 B1			058 103 415	<b>81-33111</b> <b>81-33121</b> <b>81-33118</b>

Fortsetzung nächste Seite / continued on next page / suite page suivante / continuación página próxima / Продолжение на следующей странице

					Reference	Item No.
	ES AS				03C 109 101 CP 03C 109 101 CQ	<b>50 007 025</b> <small>NEW</small> <b>50 007 026</b> <small>NEW</small>
[8]	H 12 x 34,8 x 34,8				030 109 423 030 109 423 A	<b>50 006 415</b>

<b>20</b>	<b>76,5</b>								
<b>CGPC</b> 40 795 6..		B	3	1198 cm <sup>3</sup>	4V	55 kW	(75 PS)	10,5	86,90 mm

IN [2]	29,5 x 6 x 100,9	S - -	- 45° - -	22 - III	03C 109 601 J 036 109 601 AD 036 109 601 AK 036 109 601 AL 036 109 601 S 036109601S	<b>39522</b>
EX [2]	26,0 x 6 x 100,6	RA/S- -	- 45° - VS -	22 - III	03C 109 611 G 03C 109 612 036 109 611 AE 036 109 611 K	<b>39523</b>
[50]	Ø 6 mm				036 109 651A	<b>MK-6H</b>
IN/EX [4]	11,05 x 6 x 36,0	B1			058 103 415	<b>81-33111</b>
IN/EX [4]	11,05 x 6 x 39,0	B1				<b>81-33121</b> <small>NEW</small>
IN/EX [4]	11,15 x 6 x 36,0	B1				<b>81-33118</b> <small>NEW</small>
[8]	H 12 x 34,8 x 34,8				030 109 423 030 109 423 A	<b>50 006 415</b>

<b>21</b>	<b>78,3</b>									
<b>BDG</b> 99 542 6.., 99 543 6..		06.2003 → 03.2008	D (LA)	6	2496 cm <sup>3</sup>	4V	120 kW	(163 PS)	18,5	86,40 mm

IN [2]	27,2 x 6 x 100,6	S - Cr -	- 45° - -	22 - III	059 109 601F	<b>331110</b>
EX [2]	24,1 x 6 x 100,7	RA/S- Cr -	- 45° - VS -	22 - III	059 109 611G	<b>331111</b>
IN/EX [4]	10,07 x 6 x 36,0	B1				<b>81-3323</b> <small>NEW</small>
IN/EX [4]	10,12 x 6 x 36,0	B1				<b>81-3324</b> <small>NEW</small>
	AS				059 109 009 BH 059 109 022 AF 059 109 022 BQ	<b>50 006 344</b> <small>NEW</small> (1)
	AS				059 109 009 BJ 059 109 022 AG 059 109 022 BR	<b>50 006 345</b> <small>NEW</small> (2)
	ES				059 106 021 CK 059 109 021 BA 059 109 021 CR	<b>50 006 346</b> <small>NEW</small> (1)
	ES				059 109 021 AS 059 109 021 CL 059 109 021 CS	<b>50 006 347</b> <small>NEW</small> (2)
	(1) für Zylinder/for cylinder/pour cylindre/para cilindro/для цилиндров 1-3					
	(2) Cylinder 4-6					
[8]	H 12 x 32,6 x 32,6				059 109 521 G	<b>50 006 420</b>

<b>22</b>	<b>78,3</b>									
<b>AYM</b> 99 534 6.., 99 535 6..		→ 08.2003	D (LA)	6	2496 cm <sup>3</sup>	4V	114 kW	(155 PS)	19,5	86,40 mm

Fortsetzung nächste Seite / continued on next page / suite page suivante / continuación página próxima / Продолжение на следующей странице

					Reference	Item No.
IN [2]	27,2 x 6 x 100,5	S - -	- 45° - -	22 - III	059 109 601 B 059 109 601 C	<b>331055</b>
EX [2]	24,2 x 6 x 100,5	A/S - -	- 45° - VS -	22 - III	059 109 611 B	<b>331056</b>
IN/EX [4]	10,06 x 6 x 42,0	B1				<b>81-33112</b>
	ES				059 109 021 BP 059 109 021 K 059 109 021 Q	<b>50 006 300</b> (1)
	ES AS AS				059 109 021 BQ 059 109 022 BD 059 109 022 BC	<b>50 006 301</b> <b>50 006 302</b> <b>50 006 303</b> (1)
	(1) für Zylinder/for cylinder/pour cylindre/para cilindro/для цилиндров 1-3					
[8]	H 12 x 35 x 35				059 109 521 B 059 109 521 C 059 109 521 E	<b>50 006 411</b>
[12]					059 109 444	<b>50 006 410</b>

**23** **79,5**

<b>ATD</b>	→ 03.2008	D (LA)	4	1896 cm <sup>3</sup>	2V	74 kW	(100 PS)	19,5	95,50 mm
<b>AVB</b>	08.2002 → 10.2005	D (LA)	4	1896 cm <sup>3</sup>	2V	74 kW	(101 PS)	19	95,50 mm

99 850 6.., 99 851 6..

IN [2]	35,9 x 7 x 89,9	S - -	- 45° - -	22 - III	038 109 601 B 038109601B	<b>331033</b>
EX [2]	31,5 x 7 x 90,0	A/S - -	- 45° - VS -	22 - III	038 109 611 B 038 109 611 F 038109611B	<b>331034</b>
[50]	Ø 7 mm				021 109 651	<b>MK-7H</b>
IN/EX [4]	12,07 x 7 x 31,5	B1				<b>81-33115</b> <small>NEW</small>
	(1) Alloy Steel SAE 8620				038 109 101 R	<b>50 006 304</b> (1)
[8]	H 35 x 26 x 26				038 109 309 A 038 109 309 B 038 109 309 C	<b>50 006 418</b>
	- - G - S -	- SB - -			03G 103 351 C 038 103 351 D	<b>50 003 131</b>
	CAM - V - G - S -	- SB - -			40 Nm 60 Nm - 90° + 60 Nm 90° 90°	<b>50 003 431</b> (2)
	(2) Nockenwelle/camshaft/arbre à cames/árbol de levas/кулачковый вал OE# 038 109 101R					

**24** **79,5**

<b>ASZ</b>	01.2003 → 03.2008	D (LA)	4	1896 cm <sup>3</sup>	2V	96 kW	(130 PS)	19	95,50 mm
<b>AVF</b>	→ 03.2008	D (LA)	4	1896 cm <sup>3</sup>	2V	96 kW	(130 PS)	19:1	95,50 mm
<b>AWX</b>	→ 03.2008	D (LA)	4	1896 cm <sup>3</sup>	2V	96 kW	(130 PS)	19:1	95,50 mm

99 470 6.., 99 471 6..

Fortsetzung nächste Seite / continued on next page / suite page suivante / continuación página próxima / Продолжение на следующей странице

					Reference	Item No.
	IN [2] 35,9 x 7 x 89,9 EX [2] 31,5 x 7 x 90,0	S - - A/S - -	- 45° - - - 45° - VS -	22 - III 22 - III	038 109 601 B 038109601B 038 109 611 B 038 109 611 F 038109611B	<b>331033</b> <b>331034</b>
	[50] Ø 7 mm				021 109 651	<b>MK-7H</b>
	IN/EX [4] 12,08/15 x 7 x 36,5 IN/EX [4] 12,08/15 x 7 x 38,0 IN/EX [4] 12,25/15 x 7 x 36,5	B1 B1 B1			037 103 419 B 027 103 419	<b>81-33103</b> <b>81-33100</b> <b>81-33104</b>
	(1) Alloy Steel SAE 8620				038 109 101 R	<b>50 006 304</b> (1)
	[8] H 35 x 26 x 26				038 109 309 A 038 109 309 B 038 109 309 C	<b>50 006 418</b>
	- - G - S - CAM - V - G - S -	- SB - - - SB - -			03G 103 351 C 038 103 351 D	<b>50 003 131</b> <b>50 003 431</b> (2)
	(2) Nockenwelle/camshaft/arbre à cames/árbol de levas/кулачковый вал OE# 038 109 101R				40 Nm 60 Nm - 90° + 60 Nm 90° 90° ready-to-install	

**25**
**79,5**

<b>AQM</b>	→ 12.2003	D	4	1896 cm <sup>3</sup>	2V	50 kW	(68 PS)	19,5	95,50 mm
<b>ASY</b>	05.2003 → 03.2008	D	4	1896 cm <sup>3</sup>	2V	47 kW	(64 PS)	19,5	95,50 mm

40 092 7... 40 093 7..

	IN [2] 36,0 x 7 x 96,6 EX [2] 31,5 x 7 x 96,4	S - - RA/S- -	- 45° - - - 45° - VS -	22 - III 22 - III	028 109 601 J 028 109 611 K	<b>39502</b> <b>39503</b>
	[50] Ø 7 mm				021 109 651	<b>MK-7H</b>
	IN/EX [4] 12,08/15 x 7 x 36,5 IN/EX [4] 12,25/15 x 7 x 36,5	B1 B1			037 103 419 B	<b>81-33103</b> <b>81-33104</b>
					038 109 101 E	<b>50 006 210</b>
	[8] H 35 x 26 x 26				050 109 309 050 109 309 A 050 109 309 H 050 109 309 J	<b>50 006 417</b>
	CAM - V - G - S - (1) Nockenwelle/camshaft/arbre à cames/árbol de levaspa/спределительный вал 038 109 101 E / Ventilshaft/valve stem/tige de soupape/cana de válvula/Стержень клапана Ø 7 mm Zylinderkopfdeckelfläche mit 7 Bohrungen Ø 6 mm With 7 drill holes Ø 6 mm to fit rocker gasket 7 trous de Ø 6 mm por la fixation du cache culbuteurs Con 7 taladros Ø 6 mm para fijación de junta de balancines Поверхность крышки головки блока цилиндров с 7 отверстиями Ø 6 мм	- SB - - - SB - -	ready-to-install		038 103 265BX	<b>50 003 418</b> (1)

**S**

					<b>Reference</b>	<b>Item No.</b>
--	--	--	--	--	------------------	-----------------

<b>26</b>		<b>79,5</b>					
<b>BMS</b>	05.2009 → 03.2010	D (LA)	3	1422 cm <sup>3</sup>	2V	59 kW (80 PS)	19,5 95,50 mm
41 158 6..., 41 159 6..							

	IN [2] EX [2]	36,0 x 7 x 89,5 31,5 x 7 x 89,0	S - - RA/S- -	- 45° - - - 45° - VS -	22 - III 22 - III	038 109 601 E 038 109 611 E	<b>331123</b> <b>331124</b>
	[50]	∅ 7 mm				021 109 651	<b>MK-7H</b>
	IN/EX [4] IN/EX [4]	12,08/15 x 7 x 36,5 12,25/15 x 7 x 36,5	B1 B1			037 103 419 B	<b>81-33103</b> <b>81-33104</b>

<b>27</b>		<b>79,5</b>					
<b>BNM</b>	→ 03.2010	D (LA)	3	1422 cm <sup>3</sup>	2V	51 kW (70 PS)	19,5 95,50 mm
<b>BNV</b>	05.2009 → 03.2010	D (LA)	3	1422 cm <sup>3</sup>	2V	59 kW (80 PS)	19,5 95,50 mm
41 158 6..., 41 159 6..							

	IN [2] EX [2]	36,0 x 7 x 89,5 31,5 x 7 x 89,0	S - - RA/S- -	- 45° - - - 45° - VS -	22 - III 22 - III	038 109 601 E 038 109 611 E	<b>331123</b> <b>331124</b>
	[50]	∅ 7 mm				021 109 651	<b>MK-7H</b>
	IN/EX [4] IN/EX [4]	12,08/15 x 7 x 36,5 12,25/15 x 7 x 36,5	B1 B1			037 103 419 B	<b>81-33103</b> <b>81-33104</b>
						045 109 101 C	<b>50 006 388</b>
	[8]	H 35 x 26 x 26				038 109 309 A 038 109 309 B 038 109 309 C	<b>50 006 418</b>

<b>28</b>		<b>79,5</b>					
<b>BSW</b>	05.2009 → 03.2010	D (LA)	4	1896 cm <sup>3</sup>	2V	77 kW (105 PS)	18,5:1 95,50 mm
99 850 6..., 99 851 6..							

	IN [2] EX [2]	35,9 x 7 x 89,9 31,5 x 7 x 89,0	S - - RA/S- -	- 45° - - - 45° - VS -	22 - III 22 - III	038 109 601 B 038109601B 038 109 611 E	<b>331033</b> <b>331124</b>
	[50]	∅ 7 mm				021 109 651	<b>MK-7H</b>
	IN/EX [4] IN/EX [4] IN/EX [4]	12,08/15 x 7 x 36,5 12,08/15 x 7 x 38,0 12,25/15 x 7 x 36,5	B1 B1 B1			037 103 419 B 027 103 419	<b>81-33103</b> <b>81-33100</b> <b>81-33104</b>
		- - G - S -	- SB - -			03G 103 351 C 038 103 351 D	<b>50 003 131</b>
						40 Nm 60 Nm - 90° + 60 Nm 90° 90°	
		CAM - V - G - S -	- SB - -			ready-to-install	<b>50 003 431</b> (1)
(1) Nockenwelle/camshaft/arbre à cames/árbol de levas/кулачковый вал OE# 038 109 101R							

<b>29</b>		<b>79,5</b>					
<b>BLS</b>	05.2009 → 12.2010	D (LA)	4	1896 cm <sup>3</sup>	2V	77 kW (105 PS)	19:1 95,50 mm
40 421 6..., 40 422 6..							

	IN [2] EX [2]	36,0 x 7 x 89,5 31,5 x 7 x 89,0	S - - RA/S- -	- 45° - - - 45° - VS -	22 - III 22 - III	038 109 601 E 038 109 611 E	<b>331123</b> <b>331124</b>
--	------------------	------------------------------------	------------------	---------------------------	----------------------	--------------------------------	--------------------------------

Fortsetzung nächste Seite / continued on next page / suite page suivante / continuación página próxima / Продолжение на следующей странице

					Reference	Item No.
[50]	Ø 7 mm				021 109 651	<b>MK-7H</b>
IN/EX [4]	12,07 x 7 x 31,5	B1				<b>81-33115</b>
					038 109 101 R	<b>50 006 304</b> (1)
	(1) Alloy Steel SAE 8620					
[8]	H 35 x 26 x 26				038 109 309 A 038 109 309 B 038 109 309 C	<b>50 006 418</b>
	- - G - S -	- SB - -			03G 103 351 C 038 103 351 D	<b>50 003 131</b>
					40 Nm 60 Nm - 90° + 60 Nm 90° 90°	

**30**
**79,5**

<b>CAYA</b>	→ 12.2014	D (LA)	4	1598 cm <sup>3</sup>	4V	55 kW	(75 PS)	16,5	80,50 mm
<b>CFWA</b>	03.2010 →	D (A)	3	1199 cm <sup>3</sup>	4V	55 kW	(75 PS)	16,5	80,50 mm
<b>CLHA</b>		D (LA)	4	1598 cm <sup>3</sup>	4V	77 kW	(105 PS)	16	80,50 mm
<b>CLHB</b>		D (A)	4	1598 cm <sup>3</sup>	4V	66 kW	(90 PS)	16,2	80,50 mm
<b>CRKB Euro 6</b>		D (A)	4	1598 cm <sup>3</sup>	4V	81 kW	(110 PS)	16,2	80,50 mm

41 095 6..

IN [2]	26,6 x 6 x 99,3	S - -	- 45° - -	22 - III	03L 109 601A 04L 109 601A	<b>331151</b>
EX [2]	24,5 x 6 x 99,1	A/S - -	- 45° - VS -	22 - III	03L 109 611A 04L 109 611A	<b>331154</b>
[50]	Ø 6 mm				036 109 651A	<b>MK-6H</b>
IN/EX [4]	10,06 x 6 x 36,0	B1				<b>81-33116</b>
IN/EX [4]	10,21 x 6 x 36,0	B1				<b>81-33117</b>
[8]	H 12 x 32,5				03L 109 521 03L 109 521 A	<b>50 006 490</b>
[4]					059109417J	<b>50 006 171</b>

**31**
**79,5**

<b>CAYB Euro 5</b>	03.2010 →	D (LA)	4	1598 cm <sup>3</sup>	4V	66 kW	(90 PS)	16,5	80,50 mm
<b>CAYC</b>	03.2010 →	D (LA)	4	1598 cm <sup>3</sup>	4V	77 kW	(105 PS)	16,5	80,50 mm
<b>CLNA Euro 5</b>		D (LA)	4	1598 cm <sup>3</sup>	4V	77 kW	(105 PS)	16,5	80,50 mm

41 095 6..

IN [2]	26,6 x 6 x 99,3	S - -	- 45° - -	22 - III	03L 109 601A 04L 109 601A	<b>331151</b>
EX [2]	24,5 x 6 x 99,1	A/S - -	- 45° - VS -	22 - III	03L 109 611A 04L 109 611A	<b>331154</b>
[50]	Ø 6 mm				036 109 651A	<b>MK-6H</b>
IN/EX [4]	10,06 x 6 x 36,0	B1				<b>81-33116</b>
IN/EX [4]	10,21 x 6 x 36,0	B1				<b>81-33117</b>
	ES AS				03L 109 021 E 03L 109 022 D	<b>50 007 020</b> <b>50 007 022</b>

Fortsetzung nächste Seite / continued on next page / suite page suivante / continuación página próxima / Продолжение на следующей странице



					Reference	Item No.
[8]	H 12 x 32,5				03L 109 521 03L 109 521 A	<b>50 006 490</b>
[4]					059109417J	<b>50 006 171</b>

**32**
**79,5**
**AEF** → 04.2002 D 4 1896 cm<sup>3</sup> 2V 47 kW (64 PS) 22,5 95,50 mm  
 91 386 6..

	IN [2]	36,0 x 7 x 95,6	S - -	- 45° - -	22 - III	028 109 601 B	<b>39395</b>
	IN [2]	36,0 x 7 x 96,6	S - -	- 45° - -	22 - III	028 109 601 J	<b>39502</b>
	IN [2]	36,0 x 8 x 95,6	S - -	- 45° - -	22 - III	069 109 601 F	<b>39123</b>
	EX [2]	31,0 x 7 x 95,6	A/S - -	- 45° - VS -	22 - III	028 109 611 E	<b>39474</b>
	EX [2]	31,2 x 8 x 95,1	A/S - -	- 45° - VS -	22 - III	074 109 611	<b>33049</b>
	EX [2]	31,2 x 8 x 95,6	RA/S- Cr-	- 45° - VS -	22 - III	074 109 611	<b>39185</b>
	EX [2]	31,5 x 7 x 96,4	RA/S- -	- 45° - VS -	22 - III	028 109 611 K	<b>39503</b>
	[50]	Ø 7 mm				021 109 651	<b>MK-7H</b>
	[50]	Ø 8 mm				113 109 651 A 400 501 068	<b>MK-8H</b>
	IN/EX [4]	12,06/15 x 8 x 36,5	B1			056 103 419 A	<b>81-3310</b>
	IN/EX [4]	12,08/15 x 7 x 36,5	B1			037 103 419 B	<b>81-33103</b>
	IN/EX [4]	12,13/15 x 8 x 36,5	B1				<b>81-3312</b>
	IN/EX [4]	12,20/15 x 8 x 36,5	B1				<b>81-3311</b>
	IN/EX [4]	12,25/15 x 7 x 36,5	B1				<b>81-33104</b>
						028 109 101 E	<b>50 006 204</b>
	[8]	H 35 x 26 x 26				050 109 309 050 109 309 A 050 109 309 H 050 109 309 J	<b>50 006 417</b>

**33**
**79,5**
**AGP** → 12.2003 D 4 1896 cm<sup>3</sup> 2V 50 kW (68 PS) 19,5 95,50 mm  
 40 092 7..., 40 093 7..

	IN [2]	36,0 x 7 x 96,6	S - -	- 45° - -	22 - III	028 109 601 J	<b>39502</b>
	IN [2]	36,0 x 8 x 95,6	S - -	- 45° - -	22 - III	069 109 601 F	<b>39123</b>
	EX [2]	31,2 x 8 x 95,1	A/S - -	- 45° - VS -	22 - III	074 109 611	<b>33049</b>
	EX [2]	31,2 x 8 x 95,6	RA/S- Cr-	- 45° - VS -	22 - III	074 109 611	<b>39185</b>
	EX [2]	31,5 x 7 x 96,4	RA/S- -	- 45° - VS -	22 - III	028 109 611 K	<b>39503</b>
	[50]	Ø 7 mm				021 109 651	<b>MK-7H</b>
	[50]	Ø 8 mm				113 109 651 A 400 501 068	<b>MK-8H</b>
	IN/EX [4]	12,06/15 x 8 x 36,5	B1			056 103 419 A	<b>81-3310</b>
	IN/EX [4]	12,08/15 x 7 x 36,5	B1			037 103 419 B	<b>81-33103</b>
	IN/EX [4]	12,13/15 x 8 x 36,5	B1				<b>81-3312</b>
	IN/EX [4]	12,20/15 x 8 x 36,5	B1				<b>81-3311</b>
	IN/EX [4]	12,25/15 x 7 x 36,5	B1				<b>81-33104</b>
						038 109 101 E	<b>50 006 210</b>
	[8]	H 35 x 26 x 26				050 109 309 050 109 309 A 050 109 309 H 050 109 309 J	<b>50 006 417</b>

**34**
**79,5**
**ASV** → 01.2006 D (LA) 4 1896 cm<sup>3</sup> 2V 81 kW (110 PS) 19,5 95,50 mm  
 94 427 7..., 94 428 7..

Fortsetzung nächste Seite / continued on next page / suite page suivante / continuación página próxima / Продолжение на следующей странице

					Reference	Item No.
IN [2] EX [2]	36,0 x 7 x 96,9 31,6 x 7 x 96,9	S - - RA/S- -	- 45° - - - 45° - -	22 - III 22 - III	028 109 601 D 028 109 611 G	<b>39486</b> <b>331143</b>
[50]	Ø 7 mm				021 109 651	<b>MK-7H</b>
IN/EX [4] IN/EX [4]	12,08/15 x 7 x 36,5 12,25/15 x 7 x 36,5	B1 B1			037 103 419 B	<b>81-33103</b> <b>81-33104</b>
					038 109 101 K	<b>50 006 202</b>
[8]	H 35 x 26 x 26				050 109 309 050 109 309 A 050 109 309 H 050 109 309 J	<b>50 006 417</b>

**35**
**79,5**

**AMF** → 03.2008 D (A) 3 1422 cm<sup>3</sup> 2V 55 kW (75 PS) 19,5 95,50 mm  
41 158 6.., 41 159 6..

IN [2] IN [2] EX [2] EX [2]	35,9 x 7 x 89,9 36,0 x 7 x 89,5 31,5 x 7 x 89,0 31,5 x 7 x 90,0	S - - S - - RA/S- - A/S - -	- 45° - - - 45° - - - 45° - VS - - 45° - VS -	22 - III 22 - III 22 - III 22 - III	038 109 601 B 038109601B 038 109 601 E 038 109 611 E 038 109 611 B 038 109 611 F 038109611B	<b>331033</b> <b>331123</b> <b>331124</b> <b>331034</b>
[50]	Ø 7 mm				021 109 651	<b>MK-7H</b>
IN/EX [4] IN/EX [4] IN/EX [4]	12,08/15 x 7 x 36,5 12,08/15 x 7 x 38,0 12,25/15 x 7 x 36,5	B1 B1 B1			037 103 419 B 027 103 419	<b>81-33103</b> <b>81-33100</b> <b>81-33104</b>
					045 109 101 C	<b>50 006 388</b>
[8]	H 35 x 26 x 26				038 109 309 A 038 109 309 B 038 109 309 C	<b>50 006 418</b>

**36**
**79,5**

**BLT** → 03.2008 D (LA) 4 1896 cm<sup>3</sup> 2V 96 kW (130 PS) 19 95,50 mm  
99 470 6.., 99 471 6..

IN [2] IN [2] EX [2] EX [2]	35,9 x 7 x 89,9 36,0 x 7 x 89,5 31,5 x 7 x 89,0 31,5 x 7 x 90,0	S - - S - - RA/S- - A/S - -	- 45° - - - 45° - - - 45° - VS - - 45° - VS -	22 - III 22 - III 22 - III 22 - III	038 109 601 B 038109601B 038 109 601 E 038 109 611 E 038 109 611 B 038 109 611 F 038109611B	<b>331033</b> <b>331123</b> <b>331124</b> <b>331034</b>
[50]	Ø 7 mm				021 109 651	<b>MK-7H</b>
IN/EX [4] IN/EX [4]	12,08/15 x 7 x 36,5 12,25/15 x 7 x 36,5	B1 B1			037 103 419 B	<b>81-33103</b> <b>81-33104</b>
					038 109 101 R	<b>50 006 304</b> (1)
	(1) Alloy Steel SAE 8620					

Fortsetzung nächste Seite / continued on next page / suite page suivante / continuación página próxima / Продолжение на следующей странице

					Reference	Item No.
	- - G - S -	- SB - -			03G 103 351 C 038 103 351 D	<b>50 003 131</b>
	CAM - V - G - S -	- SB - -	 40 Nm 60 Nm - 90° + 60 Nm 90° 90°			<b>50 003 431</b> (2)
(2) Nockenwelle/camshaft/arbre à cames/árbol de levas/кулачковый вал OE# 038 109 101R						

**37** **79,5**

<b>BPZ</b>	→ 03.2008	D (LA)	4	1896 cm <sup>3</sup>	2V	85 kW	(115 PS)	19	95,50 mm
<b>BSV</b>	→ 05.2007	D (LA)	4	1896 cm <sup>3</sup>	2V	77 kW	(105 PS)	19	95,50 mm

	IN [2] EX [2]	36,0 x 7 x 89,5 31,5 x 7 x 89,0	S - - RA/S- -	- 45° - - - 45° - VS -	22 - III 22 - III	038 109 601 E 038 109 611 E	<b>331123</b> <b>331124</b>
	[50]	∅ 7 mm				021 109 651	<b>MK-7H</b>
	IN/EX [4] IN/EX [4]	12,08/15 x 7 x 36,5 12,25/15 x 7 x 36,5	B1 B1			037 103 419 B	<b>81-33103</b> <b>81-33104</b>
						038 109 101 AH	<b>50 006 342</b>
	- - G - S -	- SB - -				03G 103 351 C 038 103 351 D	<b>50 003 131</b>
				 40 Nm 60 Nm - 90° + 60 Nm 90° 90°			

**38** **79,5**

<b>AGR</b>	→ 03.2010	D (LA)	4	1896 cm <sup>3</sup>	2V	66 kW	(90 PS)	19,5	95,50 mm
<b>AHF</b>	→ 01.2006	D (LA)	4	1896 cm <sup>3</sup>	2V	81 kW	(110 PS)	19,5	95,50 mm

94 427 7.., 94 428 7.., 99 851 6..

	IN [2] IN [2] EX [2]	36,0 x 7 x 96,9 36,0 x 7 x 97,0 31,6 x 7 x 96,9	S - - RA/S- - RA/S- -	- 45° - - - 45° - - - 45° - -	22 - III 22 - III 22 - III	028 109 601 D 028 109 601K 028 109 611G	<b>39486</b> <b>39520</b> <b>331143</b>
	[50]	∅ 7 mm				021 109 651	<b>MK-7H</b>
	IN/EX [4] IN/EX [4]	12,08/15 x 7 x 36,5 12,25/15 x 7 x 36,5	B1 B1			037 103 419 B	<b>81-33103</b> <b>81-33104</b>
						038 109 101 K	<b>50 006 202</b>
	[8]	H 35 x 26 x 26				050 109 309 050 109 309 A 050 109 309 H 050 109 309 J	<b>50 006 417</b>
	[8]	H 35 x 26 x 26				034 109 309 034 109 309 AC 034 109 309 AD 034 109 309 N 074 109 309	<b>50 006 460</b>

**39** **79,5**

<b>ALH</b>	→ 03.2010	D (LA)	4	1896 cm <sup>3</sup>	2V	66 kW	(90 PS)	19,5	95,50 mm
------------	-----------	--------	---	----------------------	----	-------	---------	------	----------

94 427 7.., 94 428 7..

Fortsetzung nächste Seite / continued on next page / suite page suivante / continuación página próxima / Продолжение на следующей странице

					Reference	Item No.	
	IN [2] IN [2] EX [2]	36,0 x 7 x 96,9 36,0 x 7 x 97,0 31,6 x 7 x 96,9	S - - RA/S- - RA/S- -	- 45° - - - 45° - - - 45° - -	22 - III 22 - III 22 - III	028 109 601 D 028 109 601K 028 109 611G	<b>39486</b> <b>39520</b> <b>331143</b>
	[50]	Ø 7 mm				021 109 651	<b>MK-7H</b>
	IN/EX [4] IN/EX [4]	12,08/15 x 7 x 36,5 12,25/15 x 7 x 36,5	B1 B1			037 103 419 B	<b>81-33103</b> <b>81-33104</b>
						038 109 101 K	<b>50 006 202</b>
	[8]	H 35 x 26 x 26				050 109 309 050 109 309 A 050 109 309 H 050 109 309 J	<b>50 006 417</b>

**40** **79,5**

<b>AXR</b>	→ 12.2010	D (LA)	4	1896 cm <sup>3</sup>	2V	74 kW	(100 PS)	19	95,50 mm
<b>BKC</b>	→ 12.2010	D (LA)	4	1896 cm <sup>3</sup>	2V	77 kW	(105 PS)	19	95,50 mm

99 850 6.., 99 851 6..

	IN [2] EX [2]	36,0 x 7 x 89,5 31,5 x 7 x 89,0	S - - RA/S- -	- 45° - - - 45° - VS -	22 - III 22 - III	038 109 601 E 038 109 611 E	<b>331123</b> <b>331124</b>	
	[50]	Ø 7 mm				021 109 651	<b>MK-7H</b>	
	IN/EX [4]	12,07 x 7 x 31,5	B1				<b>81-33115</b>	
						038 109 101 R	<b>50 006 304</b> (1)	
	(1)	Aloy Steel SAE 8620						
	[8]	H 35 x 26 x 26				038 109 309 A 038 109 309 B 038 109 309 C	<b>50 006 418</b>	
		- - G - S -	- SB - -			03G 103 351 C 038 103 351 D	<b>50 003 131</b>	
				 40 Nm 60 Nm - 90° + 60 Nm 90° 90° ready-to-install			<b>50 003 431</b> (2)	
	(2)	Nockenwelle/camshaft/arbre à cames/árbol de levas/кулачковый вал OE# 038 109 101R						

**41** **79,5**

<b>BJB</b>	→ 12.2010	D (LA)	4	1896 cm <sup>3</sup>	2V	77 kW	(105 PS)	19	95,50 mm
------------	-----------	--------	---	----------------------	----	-------	----------	----	----------

40 421 6.., 40 422 6.., 99 850 6.., 99 851 6..

	IN [2] EX [2]	36,0 x 7 x 89,5 31,5 x 7 x 89,0	S - - RA/S- -	- 45° - - - 45° - VS -	22 - III 22 - III	038 109 601 E 038 109 611 E	<b>331123</b> <b>331124</b>
	[50]	Ø 7 mm				021 109 651	<b>MK-7H</b>
	IN/EX [4] IN/EX [4]	12,08/15 x 7 x 36,5 12,25/15 x 7 x 36,5	B1 B1			037 103 419 B	<b>81-33103</b> <b>81-33104</b>
Fortsetzung nächste Seite / continued on next page / suite page suivante / continuación página próxima / Продолжение на следующей странице							

					Reference	Item No.
[8]	H 35 x 26 x 26				038 109 309 A 038 109 309 B 038 109 309 C	<b>50 006 418</b>
	- - G - S -	- SB - -			03G 103 351 C 038 103 351 D	<b>50 003 131</b>
	CAM - V - G - S -	- SB - -	 40 Nm 60 Nm - 90° + 60 Nm 90° 90° ready-to-install			<b>50 003 431</b> (1)
(1) Nockenwelle/camshaft/arbre à cames/árbol de levas/кулачковый вал OE# 038 109 101R						

**42** **79,5**
**BXE** → 12.2010 D (LA) 4 1896 cm<sup>3</sup> 2V 77 kW (105 PS) 19 95,50 mm  
 40 421 6.., 40 422 6.., 99 850 6.., 99 851 6..

IN [2] EX [2]	36,0 x 7 x 89,5 31,5 x 7 x 89,0	S - - RA/S- -	- 45° - - - 45° - VS -	22 - III 22 - III	038 109 601 E 038 109 611 E	<b>331123</b> <b>331124</b>
[50]	∅ 7 mm				021 109 651	<b>MK-7H</b>
IN/EX [4]	12,07 x 7 x 31,5	B1				<b>81-33115</b>
[8]	H 35 x 26 x 26				038 109 309 A 038 109 309 B 038 109 309 C	<b>50 006 418</b>
	- - G - S -	- SB - -			03G 103 351 C 038 103 351 D	<b>50 003 131</b>
	CAM - V - G - S -	- SB - -	 40 Nm 60 Nm - 90° + 60 Nm 90° 90° ready-to-install			<b>50 003 431</b> (1)
(1) Nockenwelle/camshaft/arbre à cames/árbol de levas/кулачковый вал OE# 038 109 101R						

**43** **81**
**AGN** → 07.2000 B 4 1781 cm<sup>3</sup> 5V 92 kW (125 PS) 10,3 86,40 mm

IN [2] EX [2]	27,0 x 6 x 105,1 30,1 x 6 x 103,9	S - - RA/S- Cr -	- 45° - VS - - 45° - VS -	22 - III 22 - III	058 109 601 C 058109601C 058 109 611 M 06B 109 611 D	<b>33413</b> <b>331107</b>
[50]	∅ 6 mm				036 109 651A	<b>MK-6H</b>
IN/EX [4] IN/EX [4] IN/EX [4]	11,05 x 6 x 36,0 11,05 x 6 x 39,0 11,15 x 6 x 36,0	B1 B1 B1			058 103 415	<b>81-33111</b> <b>81-33121</b> <b>81-33118</b>
[8]	H 24 x 24 x 24				058 109 309 B 058 109 309 F 058 109 309 J	<b>50 006 425</b> (1)
[8]	H 33,5 x 25,6 x 25,6				058 109 309 A 058 109 309 E 058 109 309 K	<b>50 006 426</b> (2)
(1) Einlass/intake/admission/entrada/коллектора						
(2) Auslass/Exhaust/sortie/salida/Выпуск						

					Reference	Item No.	
<b>44</b>		<b>81</b>	<b>AEH</b> → 12.2007 B 4 1595 cm <sup>3</sup> 2V 74 kW (101 PS) 10,3 77,40 mm <b>AKL</b> → 12.2007 B 4 1595 cm <sup>3</sup> 2V 74 kW (101 PS) 10,2 77,40 mm 94 503 7..				
	IN [2]	39,5 x 7 x 91,9	S - -	- 45° - -	22 - III	06A 109 601E 078 109 601A 078 109 601B 078 109 601E 078 109 601F 078109601B	<b>33403</b>
	EX [2]	33,0 x 7 x 91,2	A/S - -	- 45° - VS -	22 - III	048 109 611B 078 109 611C	<b>33416</b>
	[50]	Ø 7 mm				021 109 651	<b>MK-7H</b>
	IN/EX [4] IN/EX [4]	12,08/15 x 7 x 36,5 12,25/15 x 7 x 36,5	B1 B1			037 103 419 B	<b>81-33103</b> <b>81-33104</b>
						050 109 101A	<b>50 006 398</b>
	[8]	H 35 x 26 x 26				050 109 309 050 109 309 A 050 109 309 H 050 109 309 J	<b>50 006 417</b>
<b>45</b>		<b>81</b>	<b>AWT</b> → 03.2008 B (A) 4 1781 cm <sup>3</sup> 5V 110 kW (150 PS) 9,5 86,40 mm 40 434 6..				
	IN [2]	27,0 x 6 x 105,1	S - -	- 45° - VS -	22 - III	058 109 601 C 058109601C	<b>33413</b>
	EX [2]	30,0 x 6 x 103,8	RA/S- Cr - Na	- 45° - VS -	22 - III	058 109 611 E	<b>33394</b> (1)
	EX [2]	30,0 x 6 x 103,9	RA/S- Cr -	- 45° - VS -	22 - III		<b>331108</b> (2)
	(1)	OES specification					
	(2)	IAM specification					
	[50]	Ø 6 mm				036 109 651A	<b>MK-6H</b>
	IN/EX [4] IN/EX [4] IN/EX [4]	11,05 x 6 x 36,0 11,05 x 6 x 39,0 11,15 x 6 x 36,0	B1 B1 B1			058 103 415	<b>81-33111</b> <b>81-33121</b> <b>81-33118</b>
		ES				058 109 021 M	<b>50 007 581</b>
	[8]	H 24 x 24 x 24				058 109 309 B 058 109 309 F 058 109 309 J	<b>50 006 425</b> (3)
	[8]	H 33,5 x 25,6 x 25,6				058 109 309 A 058 109 309 E 058 109 309 K	<b>50 006 426</b> (4)
	(3)	Einlass/intake/admission/entrada/коллектора					
	(4)	Auslass/Exhaust/sortie/salida/Выпуск					
<b>46</b>		<b>81</b>	<b>AGU</b> → 12.2010 B (LA) 4 1781 cm <sup>3</sup> 5V 110 kW (150 PS) 9,5 86,40 mm <b>ARZ</b> → 12.2010 B (LA) 4 1781 cm <sup>3</sup> 5V 110 kW (150 PS) 9,5 86,40 mm 99 933 6..				
Fortsetzung nächste Seite / continued on next page / suite page suivante / continuación página próxima / Продолжение на следующей странице							

**S**



					Reference	Item No.
IN [2]	27,0 x 6 x 105,1	S - -	- 45° - VS -	22 - III	058 109 601 C 058109601C	<b>33413</b>
EX [2]	30,0 x 6 x 103,8	RA/S- Cr - Na	- 45° - VS -	22 - III	058 109 611 E	<b>33394</b> (1)
EX [2]	30,0 x 6 x 103,9	RA/S- Cr -	- 45° - VS -	22 - III		<b>331108</b> (2)
(1) OES specification						
(2) IAM specification						
[50]	Ø 6 mm				036 109 651A	<b>MK-6H</b>
IN/EX [4]	11,05 x 6 x 36,0	B1			058 103 415	<b>81-33111</b>
IN/EX [4]	11,05 x 6 x 39,0	B1				<b>81-33121</b> <small>NEW</small>
IN/EX [4]	11,15 x 6 x 36,0	B1				<b>81-33118</b> <small>NEW</small>
	ES AS				058 109 021 B 058 109 022 B	<b>50 006 307</b> <b>50 006 308</b>
[8]	H 24 x 24 x 24				058 109 309 B 058 109 309 F 058 109 309 J	<b>50 006 425</b> (3)
[8]	H 33,5 x 25,6 x 25,6				058 109 309 A 058 109 309 E 058 109 309 K	<b>50 006 426</b> (4)
(3) Einlass/intake/admission/entrada/коллектора						
(4) Auslass/Exhaust/sortie/salida/Выпуск						

**47** **81**
**ARX** → 12.2010 B (LA) 4 1781 cm<sup>3</sup> 5V 110 kW (150 PS) 9,5 86,40 mm  
 40 434 6..

IN [2]	27,0 x 6 x 105,1	S - -	- 45° - VS -	22 - III	058 109 601 C 058109601C	<b>33413</b>
EX [2]	30,0 x 6 x 103,8	RA/S- Cr - Na	- 45° - VS -	22 - III	058 109 611 E	<b>33394</b> (1)
EX [2]	30,0 x 6 x 103,9	RA/S- Cr -	- 45° - VS -	22 - III		<b>331108</b> (2)
(1) OES specification						
(2) IAM specification						
[50]	Ø 6 mm				036 109 651A	<b>MK-6H</b>
IN/EX [4]	11,05 x 6 x 36,0	B1			058 103 415	<b>81-33111</b>
IN/EX [4]	11,05 x 6 x 39,0	B1				<b>81-33121</b> <small>NEW</small>
IN/EX [4]	11,15 x 6 x 36,0	B1				<b>81-33118</b> <small>NEW</small>
	AS				058 109 022 B	<b>50 006 308</b>
[8]	H 24 x 24 x 24				058 109 309 B 058 109 309 F 058 109 309 J	<b>50 006 425</b> (3)
[8]	H 33,5 x 25,6 x 25,6				058 109 309 A 058 109 309 E 058 109 309 K	<b>50 006 426</b> (4)
(3) Einlass/intake/admission/entrada/коллектора						
(4) Auslass/Exhaust/sortie/salida/Выпуск						

**48** **81**
**AUM** → 12.2010 B (LA) 4 1781 cm<sup>3</sup> 5V 110 kW (150 PS) 9,5 86,40 mm  
**AUQ** → 01.2006 B (A) 4 1781 cm<sup>3</sup> 5V 132 kW (180 PS) 9,5 86,40 mm  
 40 434 6..

Fortsetzung nächste Seite / continued on next page / suite page suivante / continuación página próxima / Продолжение на следующей странице



					Reference	Item No.	
	IN [2] EX [2] EX [2] (1) OES specification (2) IAM specification	27,0 x 6 x 105,1 30,0 x 6 x 103,8 30,0 x 6 x 103,9	S - - RA/S- Cr - Na RA/S- Cr -	- 45° - VS - - 45° - VS - - 45° - VS -	22 - III 22 - III 22 - III	058 109 601 C 058109601C 058 109 611 E	<b>33413</b> <b>33394</b> (1) <b>331108</b> (2)
	[50]	Ø 6 mm				036 109 651A	<b>MK-6H</b>
	IN/EX [4] IN/EX [4] IN/EX [4]	11,05 x 6 x 36,0 11,05 x 6 x 39,0 11,15 x 6 x 36,0	B1 B1 B1			058 103 415	<b>81-33111</b> <b>81-33121</b> <small>NEW</small> <b>81-33118</b> <small>NEW</small>
		AS ES				058 109 022 B 058 109 021 M	<b>50 006 308</b> <b>50 007 581</b>
	[8]	H 24 x 24 x 24				058 109 309 B 058 109 309 F 058 109 309 J	<b>50 006 425</b> (3)
	[8]	H 33,5 x 25,6 x 25,6				058 109 309 A 058 109 309 E 058 109 309 K	<b>50 006 426</b> (4)
	(3)	Einlass/intake/admission/entrada/коллектора					
	(4)	Auslass/Exhaust/sortie/salida/Выпуск					

**49****81**AVU  
99 792 6..→ 12.2010 B 4 1595 cm<sup>3</sup> 2V 75 kW (102 PS) 10,3 77,40 mm

	IN [2] EX [2]	39,5 x 6 x 94,0 32,9 x 6 x 93,9	S - - A/S - -	- 45° - - - 45° - VS -	22 - III 22 - III	06B 109 601B 06B 109 601D 06B 109 601H 06B 109 611 C 06B 109 611B	<b>331057</b> <b>331058</b>
	[50]	Ø 6 mm				036 109 651A	<b>MK-6H</b>
	IN/EX [4] IN/EX [4] IN/EX [4] IN/EX [4]	11,05 x 6 x 36,0 11,05 x 6 x 39,0 11,15 x 6 x 36,0 12,06 x 5.99 x 36,4	B1 B1 B1 B1			058 103 415	<b>81-33111</b> <b>81-33121</b> <small>NEW</small> <b>81-33118</b> <small>NEW</small> <b>81-33113</b>
						06B 109 101 G 06B 109 101 Q	<b>50 006 309</b>
	[8]	H 12 x 34,5				022 109 423 A 022 109 423 D	<b>50 006 419</b>
	[4]					06B 109 417 C	<b>50 006 147</b>

**50****81**

CHGA

→ 11.2012 B 4 1595 cm<sup>3</sup> 2V 75 kW (102 PS) 77,40 mm

	IN/EX [4] IN/EX [4]	12,06 x 5.99 x 36,4 12,08 x 5.98 x 36,5	B1 B1				<b>81-33113</b> <b>81-33114</b>
--	------------------------	--	----------	--	--	--	------------------------------------

					Reference	Item No.
--	--	--	--	--	-----------	----------

**51** **81**

<b>BFQ</b>	→ 12.2010 B	4	1595 cm <sup>3</sup>	2V	75 kW	(102 PS)	10,2	77,40 mm
<b>BSE Euro 4/5</b>	→ 06.2013 B	4	1595 cm <sup>3</sup>	2V	75 kW	(102 PS)	10,5	77,40 mm
<b>BSF Euro 2</b>	→ 06.2013 B	4	1595 cm <sup>3</sup>	2V	75 kW	(102 PS)	10,5	77,40 mm
<b>CCSA Euro 4/5</b>	→ 06.2013 B	4	1595 cm <sup>3</sup>	2V	75 kW	(102 PS)	10,5	77,40 mm
<b>CMXA Euro 5</b>	→ 06.2013 B	4	1595 cm <sup>3</sup>	2V	75 kW	(102 PS)	10,5	77,40 mm

99 792 6..

	IN [2]	39,5 x 6 x 94,0	S - -	- 45° - -	22 - III	06B 109 601B 06B 109 601D 06B 109 601H	<b>331057</b>
	EX [2]	32,9 x 6 x 93,9	A/S - -	- 45° - VS -	22 - III	06B 109 611 C 06B 109 611B	<b>331058</b>
	[50]	Ø 6 mm				036 109 651A	<b>MK-6H</b>
	IN/EX [4]	12,06 x 5.99 x 36,4	B1				<b>81-33113</b>
	IN/EX [4]	12,08 x 5.98 x 36,5	B1				<b>81-33114</b>
	[8]	H 12 x 34,5				022 109 423 A 022 109 423 D	<b>50 006 419</b>
	[4]					06B 109 417 C	<b>50 006 147</b>

**52** **81**

<b>BGU Euro 4</b>	→ 06.2013 B	4	1595 cm <sup>3</sup>	2V	75 kW	(102 PS)	10,5	77,40 mm
-------------------	-------------	---	----------------------	----	-------	----------	------	----------

99 792 6..

	IN [2]	39,5 x 6 x 94,0	S - -	- 45° - -	22 - III	06B 109 601B 06B 109 601D 06B 109 601H	<b>331057</b>
	EX [2]	32,9 x 6 x 93,9	A/S - -	- 45° - VS -	22 - III	06B 109 611 C 06B 109 611B	<b>331058</b>
	[50]	Ø 6 mm				036 109 651A	<b>MK-6H</b>
	IN/EX [4]	11,05 x 6 x 36,0	B1			058 103 415	<b>81-33111</b>
	IN/EX [4]	11,05 x 6 x 39,0	B1				<b>81-33121</b>
	IN/EX [4]	11,15 x 6 x 36,0	B1				<b>81-33118</b>
	IN/EX [4]	12,06 x 5.99 x 36,4	B1				<b>81-33113</b>
	IN/EX [4]	12,08 x 5.98 x 36,5	B1				<b>81-33114</b>
	[8]	H 12 x 34,5				022 109 423 A 022 109 423 D	<b>50 006 419</b>
	[4]					06B 109 417 C	<b>50 006 147</b>

**53** **81**

<b>BSS</b>	→ 03.2008 D (LA)	4	1968 cm <sup>3</sup>	2V	103 kW	(140 PS)	18,5:1	95,50 mm
------------	------------------	---	----------------------	----	--------	----------	--------	----------

40 408 6.., 40 409 6..

	IN [2]	36,0 x 7 x 89,5	S - -	- 45° - -	22 - III	038 109 601 E	<b>331123</b>
	EX [2]	31,5 x 7 x 89,0	RA/S- -	- 45° - VS -	22 - III	038 109 611 E	<b>331124</b>
	[50]	Ø 7 mm				021 109 651	<b>MK-7H</b>
	IN/EX [4]	12,08/15 x 7 x 36,5	B1			037 103 419 B	<b>81-33103</b>
	IN/EX [4]	12,25/15 x 7 x 36,5	B1				<b>81-33104</b>
						038 109 101 AH	<b>50 006 342</b>

Fortsetzung nächste Seite / continued on next page / suite page suivante / continuación página próxima / Продолжение на следующей странице

					Reference	Item No.
	- - G - S -	- SB - -			03G 103 351 C 038 103 351 D	<b>50 003 131</b>

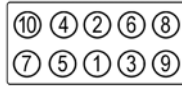

40 Nm  
60 Nm  
- 90° + 60 Nm  
90°  
90°

<b>54</b>		<b>81</b>	→05.2010 D (LA) 4 1968 cm <sup>3</sup> 2V 103 kW (140 PS) 18,5:1 95,50 mm			
<b>BMM</b> 40 408 6..., 40 409 6..						

	IN [2] EX [2]	36,0 x 7 x 89,5 31,5 x 7 x 89,0	S - - RA/S- -	- 45° - - - 45° - VS -	22 - III 22 - III	038 109 601 E 038 109 611 E	<b>331123</b> <b>331124</b>
	[50]	∅ 7 mm				021 109 651	<b>MK-7H</b>
	IN/EX [4]	12,07 x 7 x 31,5	B1				<b>81-33115</b> <span style="border: 1px solid black; padding: 1px;">NEW</span>
						038 109 101 AH	<b>50 006 342</b>
	[8]	H 35 x 26 x 26				038 109 309 A 038 109 309 B 038 109 309 C	<b>50 006 418</b>
	- - G - S -	- SB - -				03G 103 351 C 038 103 351 D	<b>50 003 131</b>

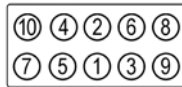

40 Nm  
60 Nm  
- 90° + 60 Nm  
90°  
90°

<b>55</b>		<b>81</b>	→05.2010 D (LA) 4 1968 cm <sup>3</sup> 2V 103 kW (140 PS) 18,5 95,50 mm			
<b>BMP</b> 40 408 6..., 40 409 6..						

	IN [2] EX [2]	36,0 x 7 x 89,5 31,5 x 7 x 89,0	S - - RA/S- -	- 45° - - - 45° - VS -	22 - III 22 - III	038 109 601 E 038 109 611 E	<b>331123</b> <b>331124</b>
	[50]	∅ 7 mm				021 109 651	<b>MK-7H</b>
	IN/EX [4] IN/EX [4]	12,08/15 x 7 x 36,5 12,25/15 x 7 x 36,5	B1 B1			037 103 419 B	<b>81-33103</b> <b>81-33104</b>
						038 109 101 AH	<b>50 006 342</b>
	[8]	H 35 x 26 x 26				038 109 309 A 038 109 309 B 038 109 309 C	<b>50 006 418</b>
	- - G - S -	- SB - -				03G 103 351 C 038 103 351 D	<b>50 003 131</b>

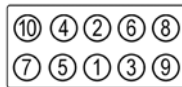

40 Nm  
60 Nm  
- 90° + 60 Nm  
90°  
90°

<b>56</b>		<b>81</b>	→02.2013 D (LA) 4 1968 cm <sup>3</sup> 4V 125 kW (170 PS) 18,5 95,50 mm			
<b>BMN</b> 40 387 6..						

Fortsetzung nächste Seite / continued on next page / suite page suivante / continuación página próxima / Продолжение на следующей странице

					Reference	Item No.	
	IN [2]	29,2 x 6 x 87,8	S - -	- 45° - -	22 - III	03G 109 601B	<b>331121</b>
	IN [2]	29,4 x 6 x 88,5	S - -	- 45° - -	22 - III	03G 109 601A	<b>331119</b>
	EX [2]	25,5 x 6 x 87,5	RA/S- Cr -	- 45° - VS -	22 - III	03G 109 611D	<b>331122</b>
	EX [2]	25,5 x 6 x 88,2	RA/S- -	- 45° - VS -	22 - III	03G 109 611B	<b>331120</b>
	IN/EX [4]	10,06 x 6 x 42,0	B1				<b>81-33112</b>
	ES				03G 109 101 B	<b>50 007 575</b>	
	AS				03G 109 101A 03G 109 102 F	<b>50 007 578</b>	
	IN [4]				03G109411B	<b>50 007 583</b>	
	IN [4]				03G109411C	<b>50 007 584</b>	
	EX [4]				03G109412B	<b>50 006 179</b>	
	EX [4]				03G109412C	<b>50 007 585</b>	

**57** **81**

<b>AZV</b>	→ 05.2010	D (LA)	4	1968 cm <sup>3</sup>	4V	100 kW	(136 PS)	18	95,50 mm
<b>BKD</b>	→ 05.2015	D (LA)	4	1968 cm <sup>3</sup>	4V	103 kW	(140 PS)	18	95,50 mm

40 356 6..., 40 387 6..

	IN [2]	29,2 x 6 x 87,8	S - -	- 45° - -	22 - III	03G 109 601B	<b>331121</b>
	IN [2]	29,4 x 6 x 88,5	S - -	- 45° - -	22 - III	03G 109 601A	<b>331119</b>
	EX [2]	25,5 x 6 x 87,5	RA/S- Cr -	- 45° - VS -	22 - III	03G 109 611D	<b>331122</b>
	EX [2]	25,5 x 6 x 88,2	RA/S- -	- 45° - VS -	22 - III	03G 109 611B	<b>331120</b>
	IN/EX [4]	10,06 x 6 x 42,0	B1				<b>81-33112</b>
	ES					03G 109 101 B	<b>50 007 575</b>
	AS					03G 109 101A 03G 109 102B	<b>50 007 576</b>
	IN [4]					03G109411B	<b>50 007 583</b>
	IN [4]					03G109411C	<b>50 007 584</b>
	EX [4]					03G109412B	<b>50 006 179</b>
	EX [4]					03G109412C	<b>50 007 585</b>

**58** **81**

<b>CBBB</b>	→ 05.2015	D (LA)	4	1968 cm <sup>3</sup>	4V	125 kW	(170 PS)	16,5	95,50 mm
<b>CBDB</b>		D (A)	4	1968 cm <sup>3</sup>	4V	103 kW	(140 PS)	16,5	95,50 mm
<b>CEGA</b>		D (A)	4	1968 cm <sup>3</sup>	4V	125 kW	(170 PS)	16,5	95,50 mm
<b>CFFB</b>	→ 05.2015	D (LA)	4	1968 cm <sup>3</sup>	4V	103 kW	(140 PS)	18,5	95,50 mm
<b>CFGB</b>	→ 05.2015	D (LA)	4	1968 cm <sup>3</sup>	4V	125 kW	(170 PS)	16,5	95,50 mm
<b>CFHC</b>		D (A)	4	1968 cm <sup>3</sup>	4V	103 kW	(140 PS)	16,5	95,50 mm
<b>CFHF</b>		D (A)	4	1968 cm <sup>3</sup>	4V	81 kW	(110 PS)	16,5	95,50 mm
<b>CFJA</b>		D (A)	4	1968 cm <sup>3</sup>	4V	125 kW	(170 PS)	16,5	95,50 mm
<b>CLCA</b>		D (LA)	4	1968 cm <sup>3</sup>	4V	81 kW	(110 PS)	16,5	95,50 mm
<b>CLCB</b>		D (A)	4	1968 cm <sup>3</sup>	4V	103 kW	(140 PS)	16,5	95,50 mm
<b>CLJA</b>	→ 05.2015	D (LA)	4	1968 cm <sup>3</sup>	4V	103 kW	(140 PS)	18,5	95,50 mm

40 353 6..., 40 558 6..

	IN [2]	28,1 x 6 x 99,3	S - -	- 45° - -	22 - III	03L 109 601 04L 109 601B	<b>331131</b>
	EX [2]	26,0 x 6 x 99,1	RA/S- -	- 45° - VS -	22 - III	03L 109 611 04L 109 611B	<b>331132</b>
	[50]	Ø 6 mm				036 109 651A	<b>MK-6H</b>
	IN/EX [4]	10,06 x 6 x 42,0	B1				<b>81-33112</b>
	ES					03L 109 021 E	<b>50 007 020</b>
	AS					03L 109 022 D	<b>50 007 022</b>

Fortsetzung nächste Seite / continued on next page / suite page suivante / continuación página próxima / Продолжение на следующей странице

					Reference	Item No.
[8]	H 12 x 32,5				03L 109 521 03L 109 521 A	<b>50 006 490</b>
[4]					059109417J	<b>50 006 171</b>

**59**

**81**

<b>CFHA</b>	D (A)	4	1968 cm <sup>3</sup>	4V	81 kW	(110 PS)	16,5	95,50 mm
<b>CKFB Euro 6</b>	D (LA)	4	1968 cm <sup>3</sup>	4V	105 kW	(143 PS)		95,50 mm
<b>CKFC</b>	D (A)	4	1968 cm <sup>3</sup>	4V	110 kW	(150 PS)	16	95,50 mm
<b>CRMB</b>	D (A)	4	1968 cm <sup>3</sup>	4V	110 kW	(150 PS)	16,2	95,50 mm
<b>CRVC Euro 6</b>	D (LA)	4	1968 cm <sup>3</sup>	4V	105 kW	(143 PS)		95,50 mm
<b>CUNA Euro 6</b>	D (A)	4	1968 cm <sup>3</sup>	4V	135 kW	(184 PS)	15,8	95,50 mm
<b>CUPA</b>	D (A)	4	1968 cm <sup>3</sup>	4V	135 kW	(184 PS)		95,50 mm

40 353 6.., 41 270 6.., 41 661 6..

IN [2]	28,1 x 6 x 99,3	S - -	- 45° - -	22 - III	03L 109 601 04L 109 601B	<b>331131</b>
EX [2]	26,0 x 6 x 99,1	RA/S- -	- 45° - VS -	22 - III	03L 109 611 04L 109 611B	<b>331132</b>
[50]	∅ 6 mm				036 109 651A	<b>MK-6H</b>
IN/EX [4]	10,06 x 6 x 42,0	B1				<b>81-33112</b>
[8]	H 12 x 32,5				03L 109 521 03L 109 521 A	<b>50 006 490</b>
[4]					059109417J	<b>50 006 171</b>

**60**

**81**

<b>DFEA</b>	D (LA)	4	1968 cm <sup>3</sup>	4V	110 kW	(150 PS)		95,50 mm
<b>DFGA</b>	D (LA)	4	1968 cm <sup>3</sup>	4V	110 kW	(150 PS)	16,2	95,50 mm

41 270 6..

IN [2]	28,1 x 6 x 99,3	S - -	- 45° - -	22 - III	03L 109 601 04L 109 601B	<b>331131</b>
EX [2]	26,0 x 6 x 99,1	RA/S- -	- 45° - VS -	22 - III	03L 109 611 04L 109 611B	<b>331132</b>
[50]	∅ 6 mm				036 109 651A	<b>MK-6H</b>
IN/EX [4]	10,06 x 6 x 42,0	B1				<b>81-33112</b>

**61**

**82,5**

<b>AEG</b>	→ 05.2007	B	4	1984 cm <sup>3</sup>	2V	85 kW	(116 PS)	10,5	92,80 mm
------------	-----------	---	---	----------------------	----	-------	----------	------	----------

IN [2]	39,5 x 7 x 91,9	S - -	- 45° - -	22 - III	06A 109 601E 078 109 601A 078 109 601B 078 109 601E 078 109 601F 078109601B	<b>33403</b>
EX [2]	33,0 x 7 x 91,2	A/S - -	- 45° - VS -	22 - III	048 109 611B 078 109 611C	<b>33416</b>
[50]	∅ 7 mm				021 109 651	<b>MK-7H</b>
IN/EX [4]	12,08/15 x 7 x 36,5	B1			037 103 419 B	<b>81-33103</b>
IN/EX [4]	12,25/15 x 7 x 36,5	B1				<b>81-33104</b>

Fortsetzung nächste Seite / continued on next page / suite page suivante / continuación página próxima / Продолжение на следующей странице



					Reference	Item No.
					050 109 101A	<b>50 006 398</b>
[8]	H 35 x 26 x 26				050 109 309 050 109 309 A 050 109 309 H 050 109 309 J	<b>50 006 417</b>

**62** **82,5**

<b>AMX</b>	→ 03.2008	B	6	2771 cm <sup>3</sup>	5V	142 kW	(193 PS)	10,6	86,40 mm
<b>BBG</b>	→ 03.2008	B	6	2771 cm <sup>3</sup>	5V	140 kW	(190 PS)	10,6	86,40 mm

99 942 6..

	IN [2]	27,0 x 6 x 105,1	S - -	- 45° - VS -	22 - III	058 109 601 C 058109601C	<b>33413</b>
	EX [2]	30,1 x 6 x 103,9	RA/S- Cr -	- 45° - VS -	22 - III	058 109 611 M 06B 109 611 D	<b>331107</b>
	[50]	∅ 6 mm				036 109 651A	<b>MK-6H</b>
	IN/EX [4]	11,05 x 6 x 36,0	B1			058 103 415	<b>81-33111</b>
	IN/EX [4]	11,05 x 6 x 39,0	B1				<b>81-33121</b> <small>NEW</small>
	IN/EX [4]	11,15 x 6 x 36,0	B1				<b>81-33118</b> <small>NEW</small>
	[8]	H 24 x 24 x 24				058 109 309 B 058 109 309 F 058 109 309 J	<b>50 006 425</b> (1)
	[8]	H 33,5 x 25,6 x 25,6				058 109 309 A 058 109 309 E 058 109 309 K	<b>50 006 426</b> (2)
			(1) Einlass/intake/admission/entrada/коллектора				
			(2) Auslass/Exhaust/sortie/salida/Выпуск				

**63** **82,5**

<b>APK</b>	→ 05.2007	B	4	1984 cm <sup>3</sup>	2V	85 kW	(116 PS)	10,5	92,80 mm
<b>AQY</b>	→ 05.2007	B	4	1984 cm <sup>3</sup>	2V	85 kW	(116 PS)	10,5	92,80 mm
<b>AZH</b>	→ 05.2007	B	4	1984 cm <sup>3</sup>	2V	85 kW	(116 PS)	10,5	92,80 mm
<b>AZJ</b>	→ 05.2007	B	4	1984 cm <sup>3</sup>	2V	85 kW	(116 PS)	10,5	92,80 mm
<b>AZM</b>	→ 03.2008	B	4	1984 cm <sup>3</sup>	2V	85 kW	(115 PS)	10,5	92,80 mm

	IN [2]	39,5 x 7 x 91,9	S - -	- 45° - -	22 - III	06A 109 601E 078 109 601A 078 109 601B 078 109 601E 078 109 601F 078109601B	<b>33403</b>
	EX [2]	33,0 x 7 x 91,2	A/S - -	- 45° - VS -	22 - III	048 109 611B 078 109 611C	<b>33416</b>
	[50]	∅ 7 mm				021 109 651	<b>MK-7H</b>
	IN/EX [4]	12,08/15 x 7 x 36,5	B1			037 103 419 B	<b>81-33103</b>
	IN/EX [4]	12,25/15 x 7 x 36,5	B1				<b>81-33104</b>
	[8]	H 35 x 26 x 26				050 109 309 050 109 309 A 050 109 309 H 050 109 309 J	<b>50 006 417</b>

**64** **82,5**

<b>AZL</b>	→ 03.2008	B	4	1984 cm <sup>3</sup>	2V	85 kW	(116 PS)	10,5	92,80 mm
------------	-----------	---	---	----------------------	----	-------	----------	------	----------

Fortsetzung nächste Seite / continued on next page / suite page suivante / continuación página próxima / Продолжение на следующей странице

					Reference	Item No.
IN [2]	39,5 x 7 x 91,9	S - -	- 45° - -	22 - III	06A 109 601E 078 109 601A 078 109 601B 078 109 601E 078 109 601F 078109601B	<b>33403</b>
EX [2]	33,0 x 7 x 91,2	A/S - -	- 45° - VS -	22 - III	048 109 611B 078 109 611C	<b>33416</b>
[50]	Ø 7 mm				021 109 651	<b>MK-7H</b>
IN/EX [4]	12,08/15 x 7 x 36,5	B1			037 103 419 B	<b>81-33103</b>
IN/EX [4]	12,25/15 x 7 x 36,5	B1				<b>81-33104</b>

**65**
**82,5**

<b>BLR</b>	→ 10.2008	B	4	1984 cm <sup>3</sup>	4V	110 kW	(150 PS)	11,5	92,80 mm
<b>BLX</b>	→ 10.2008	B	4	1984 cm <sup>3</sup>	4V	110 kW	(150 PS)	11,5	92,80 mm
<b>BLY</b>	→ 10.2008	B	4	1984 cm <sup>3</sup>	4V	110 kW	(150 PS)	11,5	92,80 mm
<b>BVX</b>	→ 10.2008	B	4	1984 cm <sup>3</sup>	4V	110 kW	(150 PS)	11,5	92,80 mm
<b>BVY</b>	→ 10.2008	B	4	1984 cm <sup>3</sup>	4V	110 kW	(150 PS)	11,5	92,80 mm
<b>BVZ</b>	→ 10.2008	B	4	1984 cm <sup>3</sup>	4V	110 kW	(150 PS)	11,5	92,80 mm

IN [2]	33,9 x 6 x 104,0	S - -	- 45° - -	22 - III	06D 109 601K 06E 109 601E 06E 109 601F	<b>331116</b>
EX [2]	28,0 x 6 x 101,9	I/S - Cr -	- 45° - -	22 - III	06D 109 611K 06D 109 611L 06D 109 611T 06E 109 611D	<b>331117</b> (1)
EX [2]	28,0 x 6 x 102,0 (1) OES specification (2) IAM specification	RA/S- Cr -	- 45° - VS -	22 - III		<b>331144</b> (2)
[50]	Ø 6 mm				036 109 651A	<b>MK-6H</b>
IN/EX [4]	11,05 x 6 x 36,0	B1			058 103 415	<b>81-33111</b>
IN/EX [4]	11,05 x 6 x 39,0	B1				<b>81-33121</b>
IN/EX [4]	11,15 x 6 x 36,0	B1				<b>81-33118</b>
	ES AS				06D 109 101 AL 06D 109 102 AK	<b>50 007 588</b> <b>50 007 589</b>
[8]	H 12 x 34,5				022 109 423 A 022 109 423 D	<b>50 006 419</b>
[8]					06E 109 417 F	<b>50 006 149</b>

**66**
**82,5**

<b>BWA</b>	→ 02.2013	B (LA)	4	1984 cm <sup>3</sup>	4V	147 kW	(200 PS)	10,3	92,80 mm
IN [2]	33,9 x 6 x 104,0	S - -	- 45° - VS -	22 - III	06D 109 601M 079 109 601B	<b>331125</b>			
EX [2]	28,0 x 6 x 101,9	RA/S- Cr - Na	- 45° - VS -	22 - III	06D 109 611H	<b>331126</b>			
[50]	Ø 6 mm				036 109 651A	<b>MK-6H</b>			
IN/EX [4]	11,05 x 6 x 36,0	B1			058 103 415	<b>81-33111</b>			
IN/EX [4]	11,05 x 6 x 39,0	B1				<b>81-33121</b>			
IN/EX [4]	11,15 x 6 x 36,0	B1				<b>81-33118</b>			

Fortsetzung nächste Seite / continued on next page / suite page suivante / continuación página próxima / Продолжение на следующей странице

					Reference	Item No.
	ES				06F 109 101 B 06F 109 101J	<b>50 007 586</b>
	AS				06F 109 102 B	<b>50 007 587</b>
[8]	H 12 x 34,5				022 109 423 A 022 109 423 D	<b>50 006 419</b>
[8]					06E 109 417 F	<b>50 006 149</b>

**67** **82,5**
**BZB** → 05.2015 B (A) 4 1798 cm<sup>3</sup> 4V 118 kW (160 PS) 9,6 84,20 mm  
 40 251 6..

IN [2]	33,9 x 6 x 104,0	S - -	- 45° - VS -	22 - III	06D 109 601M 079 109 601B	<b>331125</b>
EX [2]	28,0 x 6 x 101,9	RA/S- Cr - Na	- 45° - VS -	22 - III	06D 109 611H	<b>331126</b>
[50]	∅ 6 mm				036 109 651A	<b>MK-6H</b>
IN/EX [4]	11,05 x 6 x 36,0	B1			058 103 415	<b>81-33111</b>
IN/EX [4]	11,05 x 6 x 39,0	B1				<b>81-33121</b> <small>NEW</small>
IN/EX [4]	11,15 x 6 x 36,0	B1				<b>81-33118</b> <small>NEW</small>
	ES				06H109021J 06H109022BA	<b>50 007 634</b> <small>NEW</small>
	AS					<b>50 007 635</b> <small>NEW</small>
[4]					06E 109 417 06E 109 417 E	<b>50 006 148</b>

**68** **82,5**
**CCZA** → 05.2015 B (LA) 4 1984 cm<sup>3</sup> 4V 147 kW (200 PS) 9,6 92,80 mm  
 40 247 6..., 40 759 6..., 41 198 6..

IN [2]	33,9 x 6 x 104,0	S - -	- 45° - VS -	22 - III	06D 109 601M 079 109 601B	<b>331125</b>
EX [2]	28,0 x 6 x 101,9	RA/S- Cr - Na	- 45° - VS -	22 - III	06D 109 611H	<b>331126</b>
[50]	∅ 6 mm				036 109 651A	<b>MK-6H</b>
IN/EX [4]	11,05 x 6 x 36,0	B1			058 103 415	<b>81-33111</b>
IN/EX [4]	11,05 x 6 x 39,0	B1				<b>81-33121</b> <small>NEW</small>
IN/EX [4]	11,15 x 6 x 36,0	B1				<b>81-33118</b> <small>NEW</small>
[4]					06E 109 417 06E 109 417 E	<b>50 006 148</b>

**69** **82,5**
**CDA A** B (A) 4 1798 cm<sup>3</sup> 4V 118 kW (160 PS) 9,6 84,10 mm  
 40 761 6..., 41 197 6..

IN [2]	33,9 x 6 x 104,0	S - -	- 45° - VS -	22 - III	06D 109 601M 079 109 601B	<b>331125</b>
EX [2]	28,0 x 6 x 101,9	I/S - Cr -	- 45° - -	22 - III	06D 109 611K 06D 109 611L 06D 109 611T 06E 109 611D	<b>331117</b> (1)
EX [2]	28,0 x 6 x 102,0	RA/S- Cr -	- 45° - VS -	22 - III		<b>331144</b> (2)
	(1) OES specification					
	(2) IAM specification					
[50]	∅ 6 mm				036 109 651A	<b>MK-6H</b>

Fortsetzung nächste Seite / continued on next page / suite page suivante / continuación página próxima / Продолжение на следующей странице

					Reference	Item No.
	IN/EX [4] 11,05 x 6 x 36,0 IN/EX [4] 11,05 x 6 x 39,0 IN/EX [4] 11,15 x 6 x 36,0	B1 B1 B1			058 103 415	<b>81-33111</b> <b>81-33121</b> <b>81-33118</b>
	ES AS				06H109021J 06H109022BA	<b>50 007 634</b> <b>50 007 635</b>
	[8] H 12 x 34,5				022 109 423 A 022 109 423 D	<b>50 006 419</b>
	[4]				06E 109 417 06E 109 417 E	<b>50 006 148</b>

**70** **82,5**
**CDAB**

40 761 6.., 41 197 6..

 B (LA) 4 1798 cm<sup>3</sup> 4V 112 kW (152 PS) 9,6 84,10 mm

	IN [2] 33,9 x 6 x 104,0 EX [2] 28,0 x 6 x 101,9 EX [2] 28,0 x 6 x 102,0 (1) OES specification (2) IAM specification	S - - I/S - Cr - RA/S- Cr -	- 45° - VS - - 45° - - 45° - VS -	22 - III 22 - III 22 - III	06D 109 601M 079 109 601B 06D 109 611K 06D 109 611L 06D 109 611T 06E 109 611D	<b>331125</b> <b>331117</b> (1) <b>331144</b> (2)
	[50] Ø 6 mm				036 109 651A	<b>MK-6H</b>
	IN/EX [4] 11,05 x 6 x 36,0 IN/EX [4] 11,05 x 6 x 39,0 IN/EX [4] 11,15 x 6 x 36,0	B1 B1 B1			058 103 415	<b>81-33111</b> <b>81-33121</b> <b>81-33118</b>
	ES AS				06H109021J 06H109022BA	<b>50 007 634</b> <b>50 007 635</b>
	[4]				06E 109 417 06E 109 417 E	<b>50 006 148</b>

**71** **82,5**
**CHHB Euro 6**
**CJSC**

41 501 6..



 B (A) 4 1984 cm<sup>3</sup> 4V 162 kW (220 PS) 9,6 92,80 mm  
 B (A) 4 1798 cm<sup>3</sup> 4V 132 kW (180 PS) 9,6 84,20 mm

	IN [2] 33,8 x 6 x 104,0 EX [2] 28,0 x 6 x 101,9 EX [2] 28,0 x 6 x 102,0 (1) OES specification (2) IAM specification	S - - I/S - Cr - RA/S- Cr -	- 45° - - 45° - - 45° - VS -	22 - III 22 - III 22 - III	06L 109 601 06D 109 611K 06D 109 611L 06D 109 611T 06E 109 611D	<b>331162</b> <b>331117</b> (1) <b>331144</b> (2)
	[50] Ø 6 mm				036 109 651A	<b>MK-6H</b>
	IN/EX [4] 11,05 x 6 x 36,0 IN/EX [4] 11,05 x 6 x 39,0 IN/EX [4] 11,15 x 6 x 36,0	B1 B1 B1			058 103 415	<b>81-33111</b> <b>81-33121</b> <b>81-33118</b>

**S**

							Reference	Item No.	
<b>72</b>			<b>82,5</b>						
CJSA		B	(A)	4	1798 cm <sup>3</sup>	4V	132 kW	(180 PS) 9,6	84,10 mm
CJSB		B	(A)	4	1798 cm <sup>3</sup>	4V	132 kW	(180 PS) 9,6	84,10 mm
40 760 6..									
	IN [2]	33,8 x 6 x 104,0	S	-	-	- 45° -	22 - III	06L 109 601	<b>331162</b>
	EX [2]	28,0 x 6 x 101,9	I/S	-	Cr -	- 45° -	22 - III	06D 109 611K 06D 109 611L 06D 109 611T 06E 109 611D	<b>331117</b> (1)
	EX [2]	28,0 x 6 x 102,0	RA/S-	Cr -	-	45° - VS -	22 - III		<b>331144</b> (2)
	(1)	OES specification							
	(2)	IAM specification							
	[50]	∅ 6 mm						036 109 651A	<b>MK-6H</b>
	IN/EX [4]	11,05 x 6 x 36,0	B1					058 103 415	<b>81-33111</b>
	IN/EX [4]	11,05 x 6 x 39,0	B1						<b>81-33121</b>
	IN/EX [4]	11,15 x 6 x 36,0	B1						<b>81-33118</b>
	[8]	H 12 x 34,5						022 109 423 A 022 109 423 D	<b>50 006 419</b>
<b>73</b>			<b>89</b>						
CDVA		→ 05.2015	B	6	3597 cm <sup>3</sup>	4V	191 kW	(260 PS) 11,4	96,40 mm
	IN [2]	33,2 x 6 x 102,4	S	-	-	- 45° -	22 - III	022 109 601G	<b>331127</b>
	IN [2]	33,2 x 6 x 136,3	S	-	-	- 45° -	22 - III	022 109 601H	<b>331128</b>
	EX [2]	30,2 x 6 x 102,2	RA/S-	-	-	45° - VS -	22 - III	022 109 611N 03H 109 611D	<b>331129</b>
	EX [2]	30,2 x 6 x 136,1	RA/S-	-	-	45° - VS -	22 - III	022 109 611M 022 109 611P 03H 109 611E	<b>331130</b>
	[50]	∅ 6 mm						036 109 651A	<b>MK-6H</b>
	IN [4]	10,06 x 6 x 44,0	B1						<b>81-33119</b>
	EX [4]	10,06 x 6 x 65,0	B1						<b>81-33120</b>
	[4]							022 109 417 C 022 109 417 E	<b>50 006 144</b>



		Cyl.		mm	cm <sup>3</sup>		Comp. Ratio ε	kW	PS	Pos
										Pos
M 132.910	B	3	72 x 81,8	999	4			45-52	61-71	4
M 132.930	B (A)	3	72 x 81,8	999	4			62-75	84-102	4
M 135.930	B (LA)	4	75 x 75,4	1332	4	10,5		70	95	5
M 135.950	B	4	75 x 84,8	1499	4	10,5		80-90	109-122	5
M 160 E6AL B03	B (A)	3	63,5 x 63	599	2	9,5		40	55	1
M 160 E6AL B04	B	3	63,5 x 63	599	2	9,5		33	45	1
M 160 E6AL B05	B	3	63,5 x 63	599	2	9,5		45	61	1
M 160 R3	B (LA)	3	63,5 x 63	599	2	9,5:1		33-40	45-54	2
M 160.910	B	3	63,5 x 63	599	2			33-55	45-75	1
M 160.920	B	3	66,5 x 67	698	2	9		33-55	45-75	3
M 160.921	B (LA)	3	66,5 x 67	698	2	9		45-60	61-82	3
M 160.922	B (LA)	3	66,5 x 67	698	2	9		45-60	61-82	3
M 160.923	B	3	66,5 x 67	698	2	9		74	101	3
OM 639.939 Euro 4	D (A)	3	83 x 92	1493	4	18		50-70	58-95	6
0.7L (47 kW)	B (LA)	3	66,5 x 67	698	2	9:1		47	64	3



		Pos			Pos
<b>CABRIO (450)</b>			0.7 (452.332) → 11.2005	M 160.922 B	<b>3</b>
0.6 (S1OLA1, 450.441, 450.442, 450.443) → 01.2004	M 160 E6AL B03 B	<b>1</b>	0.7 (452.334) → 11.2005	M 160.921 B	<b>3</b>
0.6 (S1OLA1, 450.441, 450.442, 450.443) → 01.2004	M 160.910 B	<b>1</b>	<b>ROADSTER (452)</b>		
0.6 (S1OLD2, 450.452) → 01.2004	M 160 E6AL B05 B	<b>1</b>	0.7 Brabus (452.437) → 11.2005	M 160.923 B	<b>3</b>
0.6 (S1OLD2, 450.452) → 01.2004	M 160.910 B	<b>1</b>	0.7 (452.432) → 11.2005	M 160.921 B	<b>3</b>
0.6 (450.432) → 01.2004	M 160.910 B	<b>1</b>	0.7 (452.434) → 11.2005	M 160.922 B	<b>3</b>
0.7 (450.433) → 01.2004	M 160.920 B	<b>3</b>			
0.7 (450.441, 450.442, 450.443) → 01.2003	M 160.920 B	<b>3</b>			
0.7 (450.452, 450.432) → 01.2004	M 160.920 B	<b>3</b>			
<b>CITY-COUPE (450)</b>					
0.6 (S1CLA1, 450.341) 07.1998 → 01.2004	M 160 E6AL B03 B	<b>1</b>			
0.6 (S1CLA1, 450.341) → 01.2004	M 160.910 B	<b>1</b>			
0.6 (S1CLB1, 450.331, 450.336) → 01.2004	M 160 E6AL B04 B	<b>1</b>			
0.6 (S1CLB1, 450.331, 450.336) → 01.2004	M 160.910 B	<b>1</b>			
0.6 (450.330, 450.332) → 01.2004	M 160.910 B	<b>1</b>			
0.6 (450.352, 450.353) → 01.2004	M 160 E6AL B05 B	<b>1</b>			
0.6 (450.352, 450.353) → 01.2004	M 160.910 B	<b>1</b>			
0.7 (450.330) → 01.2004	M 160.920 B	<b>3</b>			
0.7 (450.331, 450.336) → 01.2004	M 160.920 B	<b>3</b>			
0.7 (450.333) → 01.2004	M 160.920 B	<b>3</b>			
0.7 (450.352, 450.353) → 01.2004	M 160.920 B	<b>3</b>			
<b>CROSSBLADE (450)</b>					
0.6 (450.418) → 12.2003	M 160.910 B	<b>1</b>			
<b>FORFOUR</b>					
700i	0.7L (47 kW)	B			<b>3</b>
<b>FORFOUR (454)</b>					
1.3 (454.031) → 06.2006	M 135.930 B	<b>5</b>			
1.5 CDI (454.000) → 06.2006	OM 639.939 D	<b>6</b>			
1.5 CDI (454.001) → 06.2006	OM 639.939 D	<b>6</b>			
1.5 (454.032) → 06.2006	M 135.950 B	<b>5</b>			
1.5 (454.032) → 06.2006	M 135.950 B	<b>5</b>			
<b>FORTWO</b>					
City Coupé 600i Turbo 02.2004 →	M 160 R3 B	<b>2</b>			
<b>FORTWO Cabrio (450)</b>					
0.6 → 12.2006	M 160.910 B	<b>1</b>			
0.6 Brabus (450.433) → 12.2006	M 160.910 B	<b>1</b>			
0.7 (450.433) → 01.2007	M 160.920 B	<b>3</b>			
0.7 (450.452) → 01.2007	M 160.920 B	<b>3</b>			
<b>FORTWO Cabrio (451)</b>					
1.0 Brabus (451.433)	M 132.930 B	<b>4</b>			
1.0 Turbo Brabus (451.433)	M 132.930 B	<b>4</b>			
1.0 Turbo (451.432)	M 132.930 B	<b>4</b>			
1.0 (451.431, 451.480)	M 132.910 B	<b>4</b>			
<b>FORTWO Coupe (450)</b>					
0.6 (450.332) → 02.2007	M 160.910 B	<b>1</b>			
0.7 (450.330) → 01.2007	M 160.920 B	<b>3</b>			
0.7 (450.333) → 01.2007	M 160.920 B	<b>3</b>			
0.7 (450.335) → 01.2007	M 160.920 B	<b>3</b>			
0.7 (450.352, 450.332) → 01.2007	M 160.920 B	<b>3</b>			
<b>FORTWO Coupe (451)</b>					
1.0 Brabus (451.333)	M 132.930 B	<b>4</b>			
1.0 Turbo Brabus (451.333)	M 132.930 B	<b>4</b>			
1.0 Turbo (451.332)	M 132.930 B	<b>4</b>			
1.0 (451.330, 451.334)	M 132.910 B	<b>4</b>			
1.0 (451.331, 451.380)	M 132.910 B	<b>4</b>			
<b>PASSION</b>					
600i Turbo 01.1999 →	M 160 R3 B	<b>2</b>			
<b>PULSE</b>					
600i Turbo 10.1998 →	M 160 R3 B	<b>2</b>			
<b>PURE</b>					
600i Turbo 10.1998 →	M 160 R3 B	<b>2</b>			
<b>ROADSTER Coupe (452)</b>					
0.7 Brabus (452.337) → 11.2005	M 160.923 B	<b>3</b>			

**S**

					Reference	Item No.		
<b>1</b>		<b>63,5</b>						
<b>M 160 E6AL B03</b>	07.1998 → 01.2004	B (A)	3	599 cm <sup>3</sup>	2V	40 kW (55 PS)	9,5	63,00 mm
<b>M 160 E6AL B04</b>	→ 01.2004	B	3	599 cm <sup>3</sup>	2V	33 kW (45 PS)	9,5	63,00 mm
<b>M 160 E6AL B05</b>	→ 01.2004	B	3	599 cm <sup>3</sup>	2V	45 kW (61 PS)	9,5	63,00 mm
<b>M 160.910</b>	→ 02.2007	B	3	599 cm <sup>3</sup>	2V	33-55 kW (45-75 PS)		63,00 mm
	IN [3] EX [3]	30,0 x 6 x 89,2 25,0 x 6 x 89,4	S - Ni - RA/S- Ni -	- 45° - - 45° -	- VS -	1 - III 1 - III	160 053 00 01 160 050 00 27	<b>261104</b> <b>261105</b>
	[50]	∅ 6 mm						<b>LK-6H</b>
	IN/EX [3]	12,56 x 6 x 34,5	G2					<b>81-26181</b>
<b>2</b>		<b>63,5</b>						
<b>M 160 R3</b>	10.1998 →	B (LA)	3	599 cm <sup>3</sup>	2V	33-40 kW (45-54 PS)	9,5:1	63,00 mm
99 455 6..								
	IN [3] EX [3]	30,0 x 6 x 89,2 25,0 x 6 x 89,4	S - Ni - RA/S- Ni -	- 45° - - 45° -	- VS -	1 - III 1 - III	160 053 00 01 160 050 00 27	<b>261104</b> <b>261105</b>
	[50]	∅ 6 mm						<b>LK-6H</b>
	IN/EX [3]	12,56 x 6 x 34,5	G2					<b>81-26181</b>
	[6]	H 12 x 35					0003066V00300000 0	<b>50 006 478</b>
<b>3</b>		<b>66,5</b>						
<b>M 160.920</b>	→ 01.2007	B	3	698 cm <sup>3</sup>	2V	33-55 kW (45-75 PS)	9	67,00 mm
<b>M 160.921</b>	→ 11.2005	B (LA)	3	698 cm <sup>3</sup>	2V	45-60 kW (61-82 PS)	9	67,00 mm
<b>M 160.922</b>	→ 11.2005	B (LA)	3	698 cm <sup>3</sup>	2V	45-60 kW (61-82 PS)	9	67,00 mm
<b>M 160.923</b>	→ 11.2005	B	3	698 cm <sup>3</sup>	2V	74 kW (101 PS)	9	67,00 mm
<b>0.7L (47 kW)</b>		B (LA)	3	698 cm <sup>3</sup>	2V	47 kW (64 PS)	9:1	67,00 mm
	IN [3] EX [3]	30,0 x 6 x 89,2 25,0 x 6 x 89,4	S - Ni - RA/S- Ni -	- 45° - - 45° -	- VS -	1 - III 1 - III	160 053 00 01 160 050 00 27	<b>261104</b> <b>261105</b>
	[50]	∅ 6 mm						<b>LK-6H</b>
	IN/EX [3]	12,56 x 6 x 34,5	G2					<b>81-26181</b>
<b>4</b>		<b>72</b>						
<b>M 132.910</b>		B	3	999 cm <sup>3</sup>	4V	45-52 kW (61-71 PS)		81,80 mm
<b>M 132.930</b>		B (A)	3	999 cm <sup>3</sup>	4V	62-75 kW (84-102 PS)		81,80 mm
41 513 6.., 41 514 6..								
	IN [2] EX [2]	28,0 x 5 x 85,5 25,0 x 5 x 86,9	S - Ni - A - Ni -	- 45° - - 45° -	- -	1 - 1 -	132 053 00 01 132 053 00 05	<b>261146</b> <b>261147</b>
<b>5</b>		<b>75</b>						
<b>M 135.930</b>	→ 06.2006	B (LA)	4	1332 cm <sup>3</sup>	4V	70 kW (95 PS)	10,5	75,40 mm
<b>M 135.950</b>	→ 06.2006	B	4	1499 cm <sup>3</sup>	4V	80-90 kW (109-122 PS)	10,5	84,80 mm
	IN [2] EX [2]	30,5 x 5 x 89,6 25,5 x 5 x 91,0	S - Ni - A - Ni -	- 45° - - 45° -	- -	1 - 1 -	135 053 00 01 135 053 00 05	<b>261136</b> <b>261137</b>

**S**

					<b>Reference</b>	<b>Item No.</b>
--	--	--	--	--	------------------	-----------------

**6** **83**

**OM 639.939 Euro 4** → 06.2006 D (A) 3 1493 cm<sup>3</sup> 4V 50-70 kW (58-95 PS) 18 92,00 mm  
 99 941 6..

	IN [2] EX [2]	28,5 x 6 x 102,3 25,4 x 6 x 102,3	S - Cr - RA/S- Cr -	- 45° - - - 45° - -	22 - III 22 - III	642 053 04 01 642 050 05 27	<b>261126</b> <b>261127</b>
	[50]	Ø 6 mm					<b>MK-6H</b>
	[8]	H 12 x 34,6 x 34,6					<b>50 006 432</b>

S





KOLBENSCHMIDT







TRW  
EngineComponents









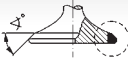

SUBARU

			Cyl.	 mm	cm <sup>3</sup>		Comp. Ratio ε	kW	PS	Pos
1KR-FE Euro 4	B	3		71 x 84	998	4	10,5	50-51	68-70	1
1NZ-FE	B	4		75 x 84,7	1496	4	10,5-11	76-80	103-109	2



S

		Pos			Pos
<b>JUSTY Großraumlimousine</b>					
1.0	1KR-FE	B	1		
1.0 4WD	1KR-FE	B	1		
<b>JUSTY IV</b>					
1.0	1KR-FE	B	1		
<b>TREZIA</b>					
1.5 AWD (NCP125X)	1NZ-FE	B	2		
1.5 (NCP120X)	1NZ-FE	B	2		



					Reference	Item No.
<b>1</b>  <b>71</b>						
<b>1KR-FE Euro 4</b> 41 250 6..	B	3	998 cm <sup>3</sup> 4V	50-51 kW	(68-70 PS) 10,5	84,00 mm
 IN [2] EX [2]	27,5 x 5 x 88,4 23,6 x 5 x 89,1	S - Ni - A - Ni -	- 45° - - - 45° - -	1 - 1 -		<b>539036</b> <b>539037</b>
 IN/EX [4]	9,72 x 5.013 x 34,5	G2				<b>81-71007</b> 
<b>2</b>  <b>75</b>						
<b>1NZ-FE</b>	B	4	1496 cm <sup>3</sup> 4V	76-80 kW	(103-109 PS) 10,5-11	84,70 mm
 IN/EX [4]	9,72 x 5.013 x 34,5	G2				<b>81-71007</b> 



			Cyl.	 mm	cm <sup>3</sup>		Comp.	kW	PS	Pos
							Ratio			
D13A Euro 4	D (LA)	4	4	69,6 x 82	1248	4	16,6	55	75	3
D19AA	D (LA)	4	4	82 x 90,4	1910	2	18	88	120	12
F10A	B	4	4	65,5 x 72	970	2	8,7	29-40	39-54	1
G10	B	3	4	74 x 77	993	2	8,8	36-52	48-70	8
G10A	B	3	3	74 x 77	993	2	8,8:1	37-41	50-56	8
G13A	B	4	4	74 x 77	1324	2	8,9	44-54	60-73	8
K10B Euro 4	AB	3	3	73 x 79,5	998	4	11	48-50	65-68	5
K12B Euro 4	B	4	4	73 x 74,2	1242	4	11	63-69	86-94	4
K9K 266	D (A)	4	4	76 x 80,5	1461	2		63	86	10
K9K 700	D (A)	4	4	76 x 80,5	1461	2	18,8	48-50	65-68	11
RF	D (LA)	4	4	86 x 86	1998	2	20,9	52-68	71-92	17
RHW	D (LA)	4	4	85 x 88	1997	4	17,3	80	109	16
RHZ	D (LA)	4	4	85 x 88	1997	2	17,6	80	109	15
XUD9	D (A)	4	4	83 x 88	1905	2	23,5	46-50	63-68	14
XUD9A	D	4	4	83 x 88	1905	2	23	50	68	14
XUD9SD	D (LA)	4	4	83 x 88	1905	2	23	55	75	13
Z 12 XEP	B	4	4	73,4 x 72,6	1229	4	10,5	59	80	6
Z 13 DTJ Euro 4	D (LA)	4	4	69,6 x 82	1248	4	17,6	55	75	2
Z13DT Euro 4	D (LA)	4	4	69,6 x 82	1248	4	17,4	51	69	2
8HY	D	4	4	73,7 x 82	1398	4	17,9:1	66	90	7
9HX Euro 4	D (LA)	4	4	75 x 88,3	1560	4	18	66	90	9

					Pos						Pos	
<b>ALTO (GF)</b>						1.3 All-wheel Drive (SJ → 03.1990) G13A B <b>8</b>						
1.0					K10B AB	<b>5</b>	413)					
1.0 (AMF310)					K10B AB	<b>5</b>	<b>SJ 410</b>					
<b>CARRY Pick-up</b>							1.0 (SJ410) → 12.1988 F10A B <b>1</b>					
1.0 (DA21T) → 12.1990					F10A B	<b>1</b>	1.0 4WD → 12.1985 F10A B <b>1</b>					
<b>CELERIO (LF)</b>							<b>SJ 410 Cabrio (OS)</b>					
1.0 (AVK310)					K10B AB	<b>5</b>	1.0 (SJ410) → 12.1988 F10A B <b>1</b>					
1.0 Flexfuel					K10B AB	<b>5</b>	<b>SJ 413 (OS)</b>					
<b>CIAZ</b>							1.3 (SJ 413) → 08.1990 G13A B <b>8</b>					
1.2					K12B B	<b>4</b>	1.3 (SJ413) → 08.1990 G13A B <b>8</b>					
<b>COUPÉ</b>							<b>SOLIO</b>					
SC 100 SX 01.1982 →					F10A B	<b>1</b>	1.3 DDiS 16V 01.2005 → Z13DT D <b>2</b>					
<b>FORSA Schrägheck</b>							<b>SOLIO (MA15_)</b>					
1.0 → 12.1988					G10 B	<b>8</b>	1.2 K12B B <b>4</b>					
1.0 → 12.1988					G10 B	<b>8</b>	1.2 4WD K12B B <b>4</b>					
<b>GRAND VITARA I (FT, HT)</b>							<b>SPLASH (EX)</b>					
2.0 HDI 110 16V 4x4 (SQ 420D) → 09.2005					RHW D	<b>16</b>	1.0 (A5B 310) K10B AB <b>5</b>					
2.0 HDI 110 4x4 (SQ 420D) → 09.2005					RHZ D	<b>15</b>	1.0 (A5B 310) K10B AB <b>5</b>					
2.0 TD 4x4 (SQ 420D) → 03.2003					RF D	<b>17</b>	1.2 (A5B 412) K12B B <b>4</b>					
2.0 TD 4x4 (SQ 420D) → 07.2003					RF D	<b>17</b>	1.2 VVT (A5B 412) K12B B <b>4</b>					
2.0 TD 4x4 (SQ 420D) → 07.2003					RF D	<b>17</b>	1.2 VVT (A5B 412) K12B B <b>4</b>					
2.0 TD 4x4 (SQ 420D) → 07.2003					RF D	<b>17</b>	1.2 VVT (A5B 412) K12B B <b>4</b>					
<b>GRAND VITARA II (JT, TE, TD)</b>							1.3 CDTI (A5B 413D) D13A D <b>3</b>					
2.0 HDi All-wheel Drive → 02.2015					RHW D	<b>16</b>	1.3 CDTI (A5B 413D) Z 13 DTJ D <b>2</b>					
<b>IGNIS II (MH)</b>							<b>SWIFT I (AA)</b>					
1.3 DDiS (RM413D)					Z13DT D	<b>2</b>	1.0 → 12.1985 G10 B <b>8</b>					
<b>JIMNY</b>							1.0 (SA310, AA41/43) → 03.1989 G10 B <b>8</b>					
1.0 01.1982 → 1991					F10A B	<b>1</b>	1.0 (SA310, AA41/43) → 03.1989 G10A B <b>8</b>					
<b>JIMNY Geländewagen geschlossen (SN)</b>							1.3 (SA413, AA51) → 03.1989 G13A B <b>8</b>					
1.5 DDiS 4WD (SN415D)					K9K 700 D	<b>11</b>	1.3 (SA413, AA51/53) → 03.1989 G13A B <b>8</b>					
1.5 DDiS 4x4					K9K 266 D	<b>10</b>	1.3 (SA413, AA53) → 03.1989 G13A B <b>8</b>					
<b>KARIMUN WAGON R</b>							<b>SWIFT II Schrägheck (EA, MA)</b>					
1.0					K10B AB	<b>5</b>	1.0 i (SF310, AA44) → 12.1991 G10A B <b>8</b>					
<b>LIANA (ER, RH )</b>							1.0 i (SF310, AA44) → 12.2005 G10A B <b>8</b>					
1.4 DDiS (RH 414D)					8HY D	<b>7</b>	1.0 (SF 310) → 12.1994 G10A B <b>8</b>					
<b>LIANA Kombi (ER)</b>							1.0 (SF310, AA44) → 05.2001 G10A B <b>8</b>					
1.4 DDiS → 12.2007					8HY D	<b>7</b>	1.3 (SF413, AB35) → 12.1991 G13A B <b>8</b>					
<b>LJ 81 Geländewagen geschlossen</b>							1.3 4WD (SF413, AA35) → 05.2001 G13A B <b>8</b>					
1.0 4WD → 12.1981					G10 B	<b>8</b>	1.3 4WD (SF413, AF35) → 12.1991 G13A B <b>8</b>					
<b>NEW IGNIS</b>							<b>SWIFT II Stufenheck (AH, AJ)</b>					
1.3 DDiS 16V 09.2003 →					Z13DT D	<b>2</b>	1.0 → 12.1994 G10A B <b>8</b>					
<b>NEW SWIFT</b>							1.0 → 05.2001 G10A B <b>8</b>					
1.3 DDiS 16V 10.2004 →					Z13DT D	<b>2</b>	<b>SWIFT III (MZ, EZ)</b>					
<b>SAMURAI Geländewagen geschlossen (SJ)</b>							1.2 → 12.2010 K12B B <b>4</b>					
1.0 All-wheel Drive (SJ 410) → 12.2004					F10A B	<b>1</b>	1.3 DDiS (RS 413D) D13A D <b>3</b>					
1.3 All-wheel Drive (SJ 413) → 12.2004					G13A B	<b>8</b>	1.3 DDiS (RS 413D) Z 13 DTJ D <b>2</b>					
1.3 All-wheel Drive (SJ 413) → 12.2004					G13A B	<b>8</b>	1.3 DDiS (RS 413D) Z13DT D <b>2</b>					
1.3 (SJ 413) → 07.1992					G13A B	<b>8</b>	<b>SWIFT IV (FZ, NZ)</b>					
1.9 TD All-wheel Drive (SJ 419TD) → 12.2004					XUD9 D	<b>14</b>	1.2 (AZG 412) K12B B <b>4</b>					
1.3 (SJ 413) → 07.1992					G13A B	<b>8</b>	1.2 (AZH 412) K12B B <b>4</b>					
1.9 TD All-wheel Drive (SJ 419TD) → 12.2004					XUD9 D	<b>14</b>	1.2 (AZH 412, AZG 412) K12B B <b>4</b>					
1.3 (SJ 413) → 07.1992					G13A B	<b>8</b>	1.2 4WD (AZH 412, AZG 412) K12B B <b>4</b>					
<b>SAMURAI Geländewagen offen (SJ)</b>							1.2 4x4 (AZG 412) K12B B <b>4</b>					
1.0 All-wheel Drive (SJ410) → 10.1994					F10A B	<b>1</b>	1.2 4x4 (AZH 412) K12B B <b>4</b>					
1.3 All-wheel Drive (SJ413) → 12.1989					G13A B	<b>8</b>	1.3 DDiS (AZG 413D) D13A D <b>3</b>					
1.3 (SJ413) → 07.1992					G13A B	<b>8</b>	<b>SX4 (EY, GY)</b>					
<b>SC100</b>							1.6 DDiS (RW 416D) 9HX D <b>9</b>					
1.0 → 12.1982					F10A B	<b>1</b>	1.9 DDiS (RW 419D) D19AA D <b>12</b>					
1.0 → 12.1982					F10A B	<b>1</b>	1.9 DDiS 4x4 (RW 419D) D19AA D <b>12</b>					
<b>SIERRA Geländewagen offen (SJ)</b>							<b>VITARA</b>					
1.3 (SJ 413, SF413) → 03.1990					G13A B	<b>8</b>	2.0 HDI 11.2000 → RHZ D <b>15</b>					
<b>SIERRA II Pick-up (SJ)</b>							<b>VITARA Cabrio (ET, TA)</b>					
1.0 All-wheel Drive (SJ 410) → 02.2000					F10A B	<b>1</b>	1.9 D (SE 419TD) → 03.1998 XUD9A D <b>14</b>					
<b>SIERRA Pick-up (SJ)</b>							1.9 D (SE 419TD) → 03.1999 XUD9SD D <b>13</b>					
1.0 All-wheel Drive (SJ 410) → 12.1988					F10A B	<b>1</b>	<b>VITARA (ET, TA)</b>					
1.0 All-wheel Drive (SJ 410) → 12.1988					F10A B	<b>1</b>	1.3 All-wheel Drive → 12.1989 G13A B <b>8</b>					
1.0 All-wheel Drive (SJ 410) → 12.1988					F10A B	<b>1</b>	1.9 D All-wheel Drive (SE 419TD) → 03.1998 XUD9A D <b>14</b>					

S

				Pos					Pos
1.9 D All-wheel Drive (SE 419TD)	→ 03.1998	XUD9SD	D	13					
2.0 TD All-wheel Drive (SV 420D)	→ 03.1998	RF	D	17					
2.0 TD Intercooler All-wheel Drive (SV 420D)	→ 03.1998	RF	D	17					
<b>WAGON R</b>									
1.0	→ 08.2005	G10A	B	8					
1.2	→ 08.2005	Z 12 XEP	B	6					
<b>WAGON R+ (MM)</b>									
1.3 DDiS (RB 413D)		Z13DT	D	2					
<b>CARRY Kasten</b>									
1.0	→ 03.1999	F10A	B	1					
1.0	→ 03.1999	F10A	B	1					
<b>CARRY Kasten (ED)</b>									
1.0 (DA21, SK410)	→ 12.1990	F10A	B	1					
<b>CARRY Pritsche/Fahrgestell</b>									
1.0	→ 01.1999	F10A	B	1					
<b>CARRY Pritsche/Fahrgestell (FD, DA5_T, DA6_T)</b>									
1.0	→ 09.2004	F10A	B	1					
<b>SUPER CARRY Bus (ED)</b>									
1.0 (SK410)	→ 03.1999	F10A	B	1					
1.0 (SK410)	→ 03.1999	F10A	B	1					
1.0 (SK410)	→ 03.1999	F10A	B	1					
<b>SUPER CARRY Kasten (ED)</b>									
1.0 (SK410)	→ 07.1992	F10A	B	1					



					Reference	Item No.		
<b>1</b>		<b>65,5</b>						
<b>F10A</b>	01.1982 →	B	4	970 cm <sup>3</sup>	2V	29-40 kW (39-54 PS) 8,7	72,00 mm	
	EX [2]	30,0 x 7 x 114,5	A - Ni -	- 45° -	-	1 -	12915-82000 1291582000	<b>S3664</b>
<b>2</b>		<b>69,6</b>						
<b>Z 13 DTJ Euro 4</b>		D (LA)	4	1248 cm <sup>3</sup>	4V	55 kW (75 PS) 17,6	82,00 mm	
<b>Z13DT Euro 4</b>	09.2003 →	D (LA)	4	1248 cm <sup>3</sup>	4V	51 kW (69 PS) 17,4	82,00 mm	
40 213 6..								
	IN [2]	21,9 x 6 x 109,3	S - Cr -	- 45° -	-	22 - III	12911-M86J00 12911-85E00 12911-85E01	<b>291111</b>
	EX [2]	21,9 x 6 x 109,2	A/S - Cr -	- 45° -	-	22 - III	1291585E00	<b>291112</b>
	[50]	∅ 6 mm						<b>MK-6H</b>
	IN/EX [4]	10,03 x 6.02 x 43,0	G2					<b>81-4221</b> <small>NEW</small>
		AS ES						<b>50 007 024</b> <small>NEW</small> <b>50 007 572</b>
	[8]	H 12 x 34 x 34						<b>50 006 438</b>
	[4]						12840N86J00-000 12840-85E00-000	<b>50 006 484</b>
<b>3</b>		<b>69,6</b>						
<b>D13A Euro 4</b>		D (LA)	4	1248 cm <sup>3</sup>	4V	55 kW (75 PS) 16,6	82,00 mm	
	IN/EX [4]	10,03 x 6.02 x 43,0	G2					<b>81-4221</b> <small>NEW</small>
<b>4</b>		<b>73</b>						
<b>K12B Euro 4</b>		B	4	1242 cm <sup>3</sup>	4V	63-69 kW (86-94 PS) 11	74,20 mm	
	IN/EX [4]	10,60 x 5.5 x 34,0	G2					<b>81-4222</b> <small>NEW</small>
<b>5</b>		<b>73</b>						
<b>K10B Euro 4</b>		AB	3	998 cm <sup>3</sup>	4V	48-50 kW (65-68 PS) 11	79,50 mm	
	IN/EX [4]	10,60 x 5.5 x 34,0	G2					<b>81-4222</b> <small>NEW</small>
<b>6</b>		<b>73,4</b>						
<b>Z 12 XEP</b>	→ 08.2005	B	4	1229 cm <sup>3</sup>	4V	59 kW (80 PS) 10,5	72,60 mm	
40 385 6..								
	IN [2]	28,0 x 5 x 93,9	S - Cr -	- 45° -	-	22 - III		<b>29455</b>
	EX [2]	25,0 x 5 x 93,9	A/S - Cr -	- 45° -	VS -	22 - III		<b>29456</b>
	[50]	∅ 5 mm						<b>MK-5H</b>
	IN/EX [4]	10,05 x 4.98 x 39,0	G1					<b>81-4215</b>
		ES AS						<b>50 006 151</b> <b>50 006 152</b>
Fortsetzung nächste Seite / continued on next page / suite page suivante / continuación página próxima / Продолжение на следующей странице								

					Reference	Item No.
[8]	H 12 x 34 x 34					50 006 436
[4]						50 006 483
<b>7</b>	<b>73,7</b>					
<b>8HY</b>		D	4	1398 cm <sup>3</sup> 4V	66 kW (90 PS) 17,9:1	82,00 mm
IN/EX [4]	9,55 x 5.51 x 34,0	G1				<b>81-18111</b>
<b>8</b>	<b>74</b>					
<b>G10</b>	→ 03.1989	B	3	993 cm <sup>3</sup> 2V	36-52 kW (48-70 PS) 8,8	77,00 mm
<b>G10A</b>	→ 12.2005	B	3	993 cm <sup>3</sup> 2V	37-41 kW (50-56 PS) 8,8:1	77,00 mm
<b>G13A</b>	→ 12.2004	B	4	1324 cm <sup>3</sup> 2V	44-54 kW (60-73 PS) 8,9	77,00 mm
EX [2]	30,0 x 7 x 114,5	A - Ni -	- 45° -	- 1 -	12915-82000 1291582000	<b>S3664</b>
<b>9</b>	<b>75</b>					
<b>9HX Euro 4</b> 40 179 6..		D (LA)	4	1560 cm <sup>3</sup> 4V	66 kW (90 PS) 18	88,30 mm
IN [2]	25,6 x 5,5 x 96,4	S - Cr -	- 45° -	- 22 - III		<b>539009</b>
EX [2]	23,4 x 5,5 x 96,6	A/S - Cr -	- 45° - VS -	- 22 - III		<b>539010</b>
[50]	∅ 5,5 mm					<b>MK-5.5H</b>
IN/EX [4]	9,55 x 5.51 x 34,0	G1				<b>81-18111</b>
	ES AS ES AS (1) gegossene Version / cast Version / version coule / versión fundida / литая версия					<b>50 007 093</b> (1) <b>50 007 094</b> (1) <b>50 007 573</b> <b>50 007 574</b>
[8]	H 12 x 34,5 x 33,4					50 006 433
[4]						50 006 485
<b>10</b>	<b>76</b>					
<b>K9K 266</b>		D (A)	4	1461 cm <sup>3</sup> 2V	63 kW (86 PS)	80,50 mm
IN/EX [4]	11,05/8.8 x 6 x 40,5	B1				<b>81-51000</b>
IN/EX [4]	11,25/8.8 x 6 x 40,5	B1				<b>81-51001</b>
<b>11</b>	<b>76</b>					
<b>K9K 700</b> 40 190 6.., 40 465 6..		D (A)	4	1461 cm <sup>3</sup> 2V	48-50 kW (65-68 PS) 18,8	80,50 mm
IN [1]	33,4 x 6 x 101,0	S - -	- 45° -	- 22 - III		<b>539018</b>
EX [2]	28,9 x 6 x 100,8	RA/S- -	- 45° -	- 22 - III		<b>539017</b>
[50]	∅ 6 mm					<b>MK-6H</b>
IN/EX [4]	11,05/8.8 x 6 x 40,5	B1				<b>81-51000</b>
IN/EX [4]	11,25/8.8 x 6 x 40,5	B1				<b>81-51001</b>
Fortsetzung nächste Seite / continued on next page / suite page suivante / continuación página próxima / Продолжение на следующей странице						

					Reference	Item No.
						50 006 314 50 007 017 <b>NEW</b>
	[8] M 35 x 30 x 33 x 7,55					50 007 540
	[8] M 35 x 30 x 33 x 7,6					50 007 541
	[8] M 35 x 30 x 33 x 7,65					50 007 542
	[8] M 35 x 30 x 33 x 7,7					50 007 543
	[8] M 35 x 30 x 33 x 7,75					50 007 544
	[8] M 35 x 30 x 33 x 7,8					50 007 545
	[8] M 35 x 30 x 33 x 7,85					50 007 546
	[8] M 35 x 30 x 33 x 7,9					50 007 547
	[8] M 35 x 30 x 33 x 7,95					50 007 548
	[8] M 35 x 30 x 33 x 8					50 007 549
	- - G - S -	- SB - -				50 003 159

**12** **82**  
**D19AA** → 03.1999 D (LA) 4 1910 cm<sup>3</sup> 2V 88 kW (120 PS) 18 90,40 mm  
 40 218 6.., 41 795 6..

	IN [2] 35,5 x 8 x 115,0 EX [2] 34,5 x 8 x 115,1	A/S - Cr - A/S - Cr -	- 45° - - 45° -	- -	22 - III 22 - III	171046 171062
	[50] Ø 8 mm					MK-8H
	IN/EX [4] 14,03 x 8.02 x 43,0 IN/EX [4] 14,06 x 8.02 x 43,0	G1 G1				81-17129 81-17128

**13** **83**  
**XUD9SD** → 03.1999 D (LA) 4 1905 cm<sup>3</sup> 2V 55 kW (75 PS) 23 88,00 mm  
 94 786 7..

	IN [2] 38,5 x 8 x 112,4 EX [2] 33,0 x 8 x 112,0	S - - A - Cr -	- 45° - - 45° -	- -	1 - III 1 -	531005 537450 (1)
	(1) Ventil Sitz/valve seat/siège de soupape/asiento de válvula/седло клапана 3,8 mm					
	[50] Ø 8 mm					KK-8H
	IN/EX [4] 14,05 x 8 x 48,0 IN/EX [4] 14,06 x 8 x 52,2 IN/EX [4] 14,07 x 8 x 50,0 IN/EX [4] 14,29 x 8 x 52,2	B1 B1 B1 B1				81-5326 81-5320 81-5314 81-5317

**14** **83**  
**XUD9** → 12.2004 D (A) 4 1905 cm<sup>3</sup> 2V 46-50 kW (63-68 PS) 23,5 88,00 mm (1)  
**XUD9A** → 03.1998 D 4 1905 cm<sup>3</sup> 2V 50 kW (68 PS) 23 88,00 mm (1)  
 93 648 7..

	IN [2] 38,5 x 8 x 112,4 EX [2] 33,0 x 8 x 111,8	S - Cr - A - Cr -	- 45° - - 45° -	- -	1 - III 1 -	12915-66G00 12915-86CA0	537746 537747 (2)
	EX [2] 33,0 x 8 x 112,0	A - Cr -	- 45° -	-	1 -		537450 (3)
	(2) Ventil Sitz/valve seat/siège de soupape/asiento de válvula/седло клапана 3,3 mm						

Fortsetzung nächste Seite / continued on next page / suite page suivante / continuación página próxima / Продолжение на следующей странице



					Reference	Item No.	
(3)	Ventilsitz/valve seat/siège de soupape/asiento de válvula/седло клапана 3,8 mm						
[50]	Ø 8 mm					<b>KK-8H</b>	
	IN/EX [4] 14,05 x 8 x 48,0	B1				<b>81-5326</b>	
	IN/EX [4] 14,06 x 8 x 52,2	B1				<b>81-5320</b>	
	IN/EX [4] 14,07 x 8 x 50,0	B1				<b>81-5314</b>	
	IN/EX [4] 14,29 x 8 x 52,2	B1				<b>81-5317</b>	
	491 mm 504 mm					<b>50 006 220</b> <b>50 006 263</b>	

**15** **85**
**RHZ** 99 879 6.. 11.2000 → D (LA) 4 1997 cm<sup>3</sup> 2V 80 kW (109 PS) 17,6 88,00 mm

	IN [2]	35,6 x 6 x 107,1	S - Cr -	- 45° -	-	22 - III	<b>531003</b>
	EX [2]	33,8 x 6 x 107,1	A/S - Cr -	- 45° -	-	22 - III	<b>531004</b>
	IN/EX [4]	10,52 x 6 x 41,5	G1				<b>81-5330</b>
							<b>50 006 389</b>
[8]	H	12 x 34,6 x 34,6					<b>50 006 432</b>
[4]							<b>50 006 430</b>
			- - G - S -	- SB -	-		<b>50 003 171</b>





**16** **85**
**RHW** → 02.2015 D (LA) 4 1997 cm<sup>3</sup> 4V 80 kW (109 PS) 17,3 88,00 mm

	IN [2]	30,0 x 6 x 105,0	S - Cr -	- 45° -	-	22 - III	<b>181104</b>
	EX [2]	25,0 x 6 x 105,0	A/S - Cr -	- 45° -	VS -	22 - III	<b>181105</b>
[50]		Ø 6 mm					<b>MK-6H</b>
	IN/EX [4]	10,52 x 6 x 41,5	G1				<b>81-5330</b>
		ES AS					<b>50 007 010</b> <small>NEW</small> <b>50 007 012</b>
[8]	H	12 x 34,6 x 34,6					<b>50 006 432</b>
[4]							<b>50 006 430</b>

**17** **86**
**RF** → 07.2003 D (LA) 4 1998 cm<sup>3</sup> 2V 52-68 kW (71-92 PS) 20,9 86,00 mm

Fortsetzung nächste Seite / continued on next page / suite page suivante / continuación página próxima / Продолжение на следующей странице

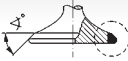

					Reference	Item No.
 IN [4] EX [4]	14,05 x 8 x 40,6 14,02 x 7.98 x 37,7	G2 G2				81-73001 81-73000

S

		Cyl.	mm	cm <sup>3</sup>		Comp. Ratio	kW	PS	Pos
B	D	4	95 x 105	2977	2	21	59-63	80-86	28
H	D	6	88 x 98	3576	2	20,5	66-77	90-105	22
OM 314.910	D	4	97 x 128	3780	2	17:1	63	85	32
1AD-FTV Euro 4	D (LA)	4	86 x 86	1998	4	16,8	91-93	124-126	20
1AZ-FE	B	4	86 x 86	1998	4	9,8	100-114	136-155	19
1AZ-FSE	B	4	86 x 86	1998	4	11	108-132	147-179	19
1CD-FTV	D (LA)	4	82,2 x 94	1995	4	17,8-18,6	66-85	90-116	16
1E	B	4	70,5 x 64	999	3	9	40	54	2
1E-L	B	4	70,5 x 64	999	3	9	40	54	2
1HD-T	D (A)	6	94 x 100	4164	2	18,6	118-123	160-167	27
1H-Z	D	6	94 x 100	4164	2	22,7	59-123	80-167	27
1KD-FTV	D (LA)	4	96 x 103	2982	4	18,4	75-150	102-204	31
1KR-DE	B	3	71 x 84	998	4		48	65	4
1KR-FE Euro 4	B	3	71 x 84	998	4	10,5	48-52	65-71	3
1KZ-T	D (A)	4	96 x 103	2982	2	21	87-92	118-125	30
1KZ-TE	D (A)	4	96 x 103	2982	2	21,2	85-103	116-140	30
1ND-TV	D (LA)	4	73 x 81,5	1364	2	18,5	50-66	68-90	8
1NZ-FE	B	4	75 x 84,7	1497	4	10,5	76-110	103-150	10
1NZ-FXE	B	4	75 x 84,7	1497	4	13	43-74	58-101	10
1SZ-FE	B	4	69 x 66,7	998	4	10	48-50	65-68	1
1WZ	D	4	82,2 x 88	1867	2	20	51	69	17
1ZZ-FE KAT	AB	4	79 x 91,5	1794	4	10	89-107	121-146	13
2AD-FHV Euro 4	D (LA)	4	86 x 96	2231	4	15,8	110-130	150-177	21
2A-L	B	4	73 x 77,4	1296	2	9,3	51-55	69-75	7
2E	B	4	73 x 77,4	1296	3	9	48-60	65-82	6
2E-E	B	4	73 x 77,4	1296	3	9,5	55	75	6
2E-L	B	4	73 x 77,4	1296	3	9,5	55-60	75-82	6
2E-LC	B	4	73 x 77,4	1296	3	9,5	52-55	71-75	6
2H	D	6	91 x 102	3980	2	19	74-77	101-105	23
2KD-FTV	D (LA)	4	92 x 93,8	2494	4	18,5	65-108	88-147	26
2L	D	4	92 x 92	2446	2	22,3	53-63	72-86	24
2L-TE	D (A)	4	92 x 92	2446	2	22	66-71	90-97	25
2L-TII	D (A)	4	92 x 92	2446	2	22,1	60-71	82-97	24
2NZ-FE	B	4	75 x 73,5	1299	4	10,5	57-66	78-90	10
2SZ-FE	B	4	72 x 79,7	1298	4	10	57-64	76-87	5
3A-C	B	4	77,5 x 77	1452	2	9	46-52	63-71	11
3A-LU	B	4	77,5 x 77	1452	2	9,3:1	61	83	11
3A-U	B	4	77,5 x 77	1452	2	9,3	47-63	64-86	11
3E	B	4	73 x 87	1456	3	9,3	51-65	69-88	6
3E-E	B	4	73 x 87	1456	3	9,3	52-65	71-88	6
3L	D	4	96 x 96	2779	2	22,2:1	58-66	79-90	29
3S-GE	B	4	86 x 86	1998	4	10	103-147	140-200	18
3S-GTE	B (LA)	4	86 x 86	1998	4	8,5	136-195	185-265	18
3SZ-VE	B	4	72 x 91,8	1495	4	10	71-80	97-109	5
3ZZ-FE	B	4	79 x 81,5	1598	4	10,5	80-81	109-110	12
4A-FE	B	4	81 x 77	1587	4	9,5	66-136	90-185	14
4A-LC	B	4	81 x 77	1587	2	9,3	52-58	71-79	15
4E-FE	B	4	74 x 77,4	1332	4	9,8	55-74	75-100	9
4ZZ-FE	B	4	79 x 71,3	1398	4	10,5	71-74	97-101	12
7A-FE	B	4	81 x 85,5	1762	4	9,5	78-106	106-144	14

T

					Pos						Pos		
AGYA ( B1_ )						1.8 (ZZT251_)	→ 11.2008	1ZZ-FE	AB	13			
1.0 (B100_)					1KR-DE	B	4	2.0 (AZT250_)	→ 11.2008	1AZ-FSE	B	19	
ALLION I ( T24_ )								2.0 D-4D (ADT250_)	→ 11.2008	1AD-FTV	D	20	
1.5					→ 04.2005	1NZ-FE	B	10	2.0 D-4D (CDT250_)	→ 11.2008	1CD-FTV	D	16
1.8					→ 04.2005	1ZZ-FE	AB	13	2.0 VVTi (AZT250_)	→ 11.2008	1AZ-FE	B	19
1.8 4WD					→ 06.2007	1ZZ-FE	AB	13	2.2 D-CAT (ADT251_)	→ 11.2008	2AD-FHV	D	21
2.0					→ 04.2005	1AZ-FSE	B	19	AVENSIS Station Wagon ( T27_ )				
2.0 4WD					→ 06.2007	1AZ-FSE	B	19	2.0 D-4D (ADT270_)		1AD-FTV	D	20
ALLION II ( T26_ )									2.0 D-4D (ADT270_)		1AD-FTV	D	20
1.5						1NZ-FE	B	10	2.2 D-4D (ADT271_)		2AD-FHV	D	21
ALTEZZA ( E1_ )									2.2 D-4D (ADT271_)		2AD-FHV	D	21
2.0 VVTi					→ 07.2005	3S-GE	B	18	AVENSIS Stufenheck ( T25_ )				
ALTEZZA GITA ( XE1_ )									1.6 VVT-i (ZZT250_)	→ 11.2008	3ZZ-FE	B	12
2.0 VVTi					→ 06.2005	3S-GE	B	18	1.8 (ZZT251_)	→ 11.2008	1ZZ-FE	AB	13
AQUA ( NHP1_ )									2.0 (AZT250_)	→ 11.2008	1AZ-FSE	B	19
1.5 Hybrid						1NZ-FXE	B	10	2.0 D-4D (ADT250_)	→ 11.2008	1AD-FTV	D	20
ASCENT Liftback									2.0 D-4D (CDT250_)	→ 11.2008	1CD-FTV	D	16
1.8					→ 10.2003	7A-FE	B	14	2.0 VVTi (AZT250_)	→ 11.2008	1AZ-FE	B	19
ASCENT Stufenheck									2.0 VVTi 4WD (AZT255)	→ 10.2008	1AZ-FE	B	19
1.8					→ 10.2003	7A-FE	B	14	2.2 D-CAT (ADT251_)	→ 11.2008	2AD-FHV	D	21
AURION ( V4_ )									AVENSIS Stufenheck ( T27_ )				
2.0					→ 07.2009	1AZ-FSE	B	19	2.0 (AZT270_)	→ 04.2011	1AZ-FE	B	19
AURIS									2.0 D-4D (ADT270_)		1AD-FTV	D	20
1.5i 16V					02.2007 →	1NZ-FE	B	10	2.0 D-4D (ADT270_)		1AD-FTV	D	20
AURIS ( E15_ )									2.2 D-4D (ADT271_)		2AD-FHV	D	21
1.4 D-4D (NDE150_)					→ 09.2012	1ND-TV	D	8	2.2 D-4D (ADT271_)		2AD-FHV	D	21
1.4 (ZZE150_)					→ 09.2012	4ZZ-FE	B	12	AVENSIS ( T22_ )				
1.5 (NZE151_)					→ 09.2012	1NZ-FE	B	10	1.6 (AT220_)	→ 10.2000	4A-FE	B	14
1.5 4WD (NZE154_)					→ 09.2012	1NZ-FE	B	10	1.6 (AT220_)	→ 10.2000	4A-FE	B	14
2.0 D-4D (ADE150_)					→ 09.2012	1AD-FTV	D	20	1.6 VVT-i (ZZT220_)	→ 02.2003	3ZZ-FE	B	12
2.2 D (ADE157_)					→ 09.2012	2AD-FHV	D	21	1.8 (AT221_)	→ 10.2000	7A-FE	B	14
AURIS ( E18_ )									1.8 VVT-i (ZZT221_)	→ 02.2003	1ZZ-FE	AB	13
1.4 D-4D (NDE180_)						1ND-TV	D	8	2.0 D-4D (CDT220_)	→ 02.2003	1CD-FTV	D	16
1.5 (NZE181_)						1NZ-FE	B	10	2.0 VVT-i (AZT220_)	→ 02.2003	1AZ-FSE	B	19
1.5 4WD (NZE184_)						1NZ-FE	B	10	AVENSIS ( T25_ )				
2.0 D-4D (ADE186_)						1AD-FTV	D	20	1.6 VVT-i (ZZT250_)	→ 11.2008	3ZZ-FE	B	12
AURIS TOURING SPORTS ( E18_ )									1.8 (ZZT251_)	→ 11.2008	1ZZ-FE	AB	13
1.4 D-4D (NDE180_)						1ND-TV	D	8	2.0 (AZT250_)	→ 11.2008	1AZ-FSE	B	19
2.0 D-4D (ADE186_)						1AD-FTV	D	20	2.0 D-4D (ADT250_)	→ 11.2008	1AD-FTV	D	20
AVANZA									2.0 D-4D (CDT250_)	→ 11.2008	1CD-FTV	D	16
1.5i 16V					01.2003 →	1NZ-FE	B	10	2.0 VVTi (AZT250_)	→ 11.2008	1AZ-FE	B	19
AVANZA (F60_)									2.2 D-CAT (ADT251_)	→ 11.2008	2AD-FHV	D	21
1.5					→ 12.2011	3SZ-VE	B	5	AVENSIS VERSO ( M2_ )				
1.5					→ 12.2011	3SZ-VE	B	5	2.0 (ACM20_)	→ 11.2009	1AZ-FE	B	19
1.5						3SZ-VE	B	5	2.0 D (CLM20_)	→ 08.2005	1CD-FTV	D	16
AVANZA II (F65_)									AYGO ( B1_ )				
1.5 (F654_)						3SZ-VE	B	5	1.0 GPL (KGB10_)		1KR-FE	B	3
AVENSIS II									1.0 (KGB10_)		1KR-FE	B	3
2.0i 16V					06.2006 → 12.2008	1AZ-FSE	B	19	AYGO ( B4_ )				
AVENSIS Liftback ( T22_ )									1.0 (KGB40_)		1KR-FE	B	3
1.6 (AT220_)					→ 10.2000	4A-FE	B	14	BANDEIRANTE				
1.6 (AT220_)					→ 10.2000	4A-FE	B	14	3.8 D	01.1984 → 2001	OM 314.910	D	32
1.6 (ZZT220_)					→ 02.2003	3ZZ-FE	B	12	bB				
1.8 (AT221_)					→ 10.2000	7A-FE	B	14	1.3i 16V	01.2000 → 2005	2NZ-FE	B	10
1.8 (ZZT221_)					→ 02.2003	1ZZ-FE	AB	13	bB I (NCP3_)				
2.0 (AZT220_)					→ 02.2003	1AZ-FSE	B	19	1.3 (NCP30_)	→ 11.2005	2NZ-FE	B	10
2.0 D (CDT220_)					→ 02.2003	1CD-FTV	D	16	1.3 (NCP30_)	→ 11.2005	2NZ-FE	B	10
2.0 D-4D (CDT220_)					→ 02.2003	1CD-FTV	D	16	1.5 (NCP3_)	→ 12.2005	1NZ-FE	B	10
AVENSIS Station Wagon ( T22_ )									bB II (QNC2_)				
1.6 (AT220_)					→ 10.2000	4A-FE	B	14	1.5		3SZ-VE	B	5
1.6 (AT220_ , ZZT220_)					→ 10.2000	4A-FE	B	14	BLADE				
1.6 (ZZT220_)					→ 02.2003	3ZZ-FE	B	12	1.5i 16V	02.2007 →	1NZ-FE	B	10
1.8 (AT221_)					→ 10.2000	7A-FE	B	14	BLIZZARD				
1.8 (ZZT221_)					→ 02.2003	1ZZ-FE	AB	13	2.4 D	07.1984 →	2L	D	24
2.0 (AZT220_)					→ 02.2003	1AZ-FSE	B	19	2.4 TD	08.1988 →	2L-TE	D	25
2.0 D (CDT220_)					→ 02.2003	1CD-FTV	D	16	2.4 TD	08.1988 →	2L-TII	D	24
2.0 D-4D (CDT220_)					→ 02.2003	1CD-FTV	D	16	BLIZZARD ( D2_ )				
AVENSIS Station Wagon ( T25_ )									2.5 TD	→ 10.1995	2L-TII	D	24
1.6 VVT-i (ZZT250_)					→ 11.2008	3ZZ-FE	B	12	CALDINA				

**T**

		Pos			Pos
2.0i Turbo 16V 09.2002 → 01.2007	3S-GTE B	18	1.6 4WD → 03.1992	4A-FE B	14
<b>CALDINA ( T19 )</b>			1.6 4WD → 03.1992	4A-FE B	14
1.6 → 09.1997	4A-FE B	14	1.6 4WD → 03.1992	4A-FE B	14
1.6 → 09.1997	4A-FE B	14	1.6 4WD → 06.1992	4A-FE B	14
1.8 → 09.1997	7A-FE B	14	<b>CARINA II ( T15 )</b>		
2.0 → 09.1997	3S-GE B	18	1.6 (AT151_) → 11.1987	4A-LC B	15
<b>CALDINA ( T21 )</b>			<b>CARINA II ( T17 )</b>		
1.8 (AT211G_) → 08.2002	7A-FE B	14	1.6 (AT171_) → 03.1992	4A-FE B	14
2.0 → 09.2002	3S-GTE B	18	1.6 (AT171_) → 03.1992	4A-FE B	14
2.0 4WD (ST215W_) → 09.2001	3S-GTE B	18	1.6 4WD → 03.1992	4A-FE B	14
2.0 4WD (ST215W_) → 09.2001	3S-GTE B	18	<b>CARINA Stufenheck ( T21 )</b>		
<b>CALDINA ( T24 )</b>			1.8 (AT211) → 08.2001	7A-FE B	14
1.8 → 06.2007	1ZZ-FE AB	13	<b>CELICA Cabriolet ( T18 )</b>		
2.0 → 06.2007	1AZ-FSE B	19	2.0 GTi (ST182) → 11.1993	3S-GE B	18
2.0 4WD → 06.2007	1AZ-FSE B	19	2.0 GTi (ST183) → 10.1993	3S-GE B	18
2.0 4WD → 06.2007	3S-GTE B	18	<b>CELICA Cabriolet ( T20 )</b>		
<b>CAMRY Stufenheck ( V3 )</b>			2.0 GTi (ST202) → 08.1999	3S-GE B	18
2.0 → 11.2006	1AZ-FE B	19	2.0 i 16V (ST202) → 08.1999	3S-GE B	18
<b>CAMRY Stufenheck ( V4 )</b>			<b>CELICA Coupe ( T16 )</b>		
2.0 → 09.2011	1AZ-FE B	19	2.0 Turbo 4WD (ST165_) → 08.1989	3S-GTE B	18
<b>CAMRY Stufenheck ( V5 )</b>			<b>CELICA Coupe ( T18 )</b>		
2.0 (ACV51_) 1AZ-FE B 19			1.6 (AT180) → 11.1993	4A-FE B	14
<b>CAMRY ( V2 )</b>			2.0 GTi → 10.1993	3S-GE B	18
2.0 → 07.1990	3S-GE B	18	2.0 GTi (ST182) → 11.1993	3S-GE B	18
<b>CARIBE Station Wagon</b>			2.0 Turbo 4WD (ST185) → 11.1993	3S-GTE B	18
1.3 → 08.1996	4E-FE B	9	2.0 Turbo 4WD (ST185) → 11.1993	3S-GTE B	18
1.6 → 08.2003	4A-FE B	14	2.0 4WD → 11.1993	3S-GTE B	18
1.8 → 08.2003	7A-FE B	14	<b>CELICA Coupe ( T20 )</b>		
<b>CARINA E Station Wagon ( T19 )</b>			GT-FOUR 2.0 4WD (ST205) → 08.1999	3S-GTE B	18
1.6 → 09.1997	4A-FE B	14	1.8 → 12.1997	7A-FE B	14
1.6 GLI (AT190_) → 09.1997	4A-FE B	14	1.8 i 16V (AT200/ST) → 11.1999	7A-FE B	14
1.6 i (AT190_) → 09.1997	4A-FE B	14	2.0 i Turbo 4WD (ST205) → 11.1999	3S-GTE B	18
1.8 GL → 09.1997	7A-FE B	14	2.0 i 16V (ST202) → 08.1999	3S-GE B	18
1.8 i (AT191_) → 09.1997	7A-FE B	14	2.0 i 16V (ST202_) → 11.1999	3S-GE B	18
<b>CARINA E Stufenheck ( T19 )</b>			2.0 i 16V (ST202/GT) → 11.1999	3S-GE B	18
1.6 (AT190) → 09.1997	4A-FE B	14	<b>CELICA Coupe ( T23 )</b>		
1.6 (AT190) → 09.1997	4A-FE B	14	1.8 → 09.2005	1ZZ-FE AB	13
1.6 (AT190) → 09.1997	4A-FE B	14	1.8 16V VT-i (ZZT230_) → 07.2005	1ZZ-FE AB	13
1.6 16V (AT190_) → 09.1997	4A-FE B	14	<b>CELICA Liftback ( T16 )</b>		
1.8 → 09.1997	7A-FE B	14	2.0 AWD → 12.1987	3S-GTE B	18
1.8 GL → 09.1997	7A-FE B	14	<b>CHASER ( X10 )</b>		
1.8 i 16V (AT191) → 09.1997	7A-FE B	14	2.4 TD (LX100_) → 07.1999	2L-TE D	25
2.0 GTi (ST191_) → 02.1994	3S-GE B	18	<b>CHASER ( X9 )</b>		
2.0 GTi 16V (ST191_) → 09.1997	3S-GE B	18	1.8 → 08.1996	7A-FE B	14
<b>CARINA E ( T19 )</b>			2.4 D → 08.1996	2L D	24
1.6 (AT190) → 09.1997	4A-FE B	14	2.4 TD (LX90) → 08.1996	2L-TII D	24
1.6 (AT190) → 09.1997	4A-FE B	14	2.4 TD (LX90) → 09.1996	2L-TE D	25
1.6 GLI (AT190) → 09.1997	4A-FE B	14	<b>CONQUEST (E90)</b>		
1.6 16V (AT190_) → 09.1997	4A-FE B	14	1.3 → 12.1999	2E B	6
1.8 (AT191) → 09.1997	7A-FE B	14	1.6 → 12.1995	4A-FE B	14
1.8 GL → 09.1997	7A-FE B	14	1.6 → 12.1999	3ZZ-FE B	12
2.0 GTi (ST191) → 02.1994	3S-GE B	18	<b>COROLLA Coupe (AE86)</b>		
2.0 GTi 16V (ST191_) → 09.1997	3S-GE B	18	1.5 L → 07.1987	3A-U B	11
<b>CARINA ED ( T18 )</b>			<b>COROLLA Coupe ( E9 )</b>		
2.0 → 09.1993	3S-GE B	18	1.6 → 06.1991	4A-FE B	14
<b>CARINA ED ( T2 )</b>			1.6 → 12.1992	4A-FE B	14
2.0 → 12.1998	3S-GE B	18	<b>COROLLA ( E10 )</b>		
2.0 → 12.1998	3S-GE B	18	1.3 (EL51_) → 07.1999	4E-FE B	9
<b>CARINA II</b>			1.3 XLI (EE101_) → 04.1997	4E-FE B	9
1.5 07.1984 →	3A-C B	11	1.3 XLI 16V (EE101) → 09.1995	4E-FE B	9
<b>CARINA II Station Wagon ( T17 )</b>			1.3 12V (EE100_) → 04.1997	2E B	6
1.6 (AT171_) → 03.1992	4A-FE B	14	1.6 → 07.1995	4A-FE B	14
1.6 (AT171_) → 03.1992	4A-FE B	14	1.6 → 02.1998	4A-FE B	14
1.6 GX 4WD → 03.1992	4A-FE B	14	1.6 (AE101) → 07.1995	4A-FE B	14
<b>CARINA II Stufenheck ( T15 )</b>			1.6 (AE101_) → 12.1997	4A-FE B	14
1.6 (AT151_) → 11.1987	4A-LC B	15	1.6 Si (AE101_) → 04.1997	4A-FE B	14
<b>CARINA II Stufenheck ( T17 )</b>			1.8 → 12.1993	7A-FE B	14
1.6 (AT171_) → 03.1992	4A-FE B	14	1.8 → 11.1999	1ZZ-FE AB	13
1.6 (AT171_) → 03.1992	4A-FE B	14			

					Pos						Pos
1.8 i (AE102)	→09.1994	7A-FE	B	14	1.4 (EE111_)	→02.2000	4E-FE	B	9		
1.8 4WD	→07.1995	7A-FE	B	14	1.4 (EE111_)	→02.2000	4E-FE	B	9		
<b>COROLLA ( _E11_ )</b>					1.4 (ZZE111_)	→01.2002	4ZZ-FE	B	12		
1.3	→10.2001	2E	B	6	1.4 (ZZE111_)	→01.2002	4ZZ-FE	B	12		
1.4 (EE111_)	→02.2000	4E-FE	B	9	1.5	→10.2001	1NZ-FE	B	10		
1.4 16V (ZZE111_)	→11.2001	4ZZ-FE	B	12	1.6 (AE111_)	→02.2000	4A-FE	B	14		
1.5	→10.2001	1NZ-FE	B	10	1.6 (AE111_)	→02.2000	4A-FE	B	14		
1.6	→02.2000	4A-FE	B	14	1.6 Aut. (AE111_)	→02.2000	4A-FE	B	14		
1.6 Aut. (AE111_)	→02.2000	4A-FE	B	14	1.6 Aut. (AE111_)	→02.2000	4A-FE	B	14		
1.6 16V (ZZE112_)	→11.2001	3ZZ-FE	B	12	1.6 (ZZE112_)	→01.2002	3ZZ-FE	B	12		
1.8	→12.1999	1ZZ-FE	AB	13	1.6 (ZZE112_)	→01.2002	3ZZ-FE	B	12		
1.8	→06.2002	1ZZ-FE	AB	13	1.8 (AE112)	→11.2001	7A-FE	B	14		
1.8 (AE112)	→06.2002	7A-FE	B	14	1.9 D (WZE110_)	→01.2002	1WZ	D	17		
1.8 (AE112_)	→10.2001	7A-FE	B	14	1.9 D (WZE110_)	→01.2002	1WZ	D	17		
1.9 D (WZE110_)	→11.2001	1WZ	D	17	2.0 D-4D	→10.2001	1CD-FTV	D	16		
2.0 D-4D	→10.2001	1CD-FTV	D	16	2.0 D-4D (CDE110_)	→01.2002	1CD-FTV	D	16		
2.0 D-4D (CDE110_)	→11.2001	1CD-FTV	D	16	2.0 D-4D (CDE110_)	→01.2002	1CD-FTV	D	16		
<b>COROLLA ( _E12_ )</b>					<b>COROLLA Liftback ( _E8_ )</b>						
1.4 D (NDE120_)	→02.2007	1ND-TV	D	8	1.3	→04.1987	2E	B	6		
1.4 VVT-i (ZZE120_)	→12.2006	4ZZ-FE	B	12	1.3 (AE80)	→09.1984	2A-L	B	7		
1.6 VVT-i (ZZE121_)	→12.2006	3ZZ-FE	B	12	1.3 (EE80)	→08.1987	2E-L	B	6		
1.8 VVTi (ZZE122)	→02.2007	1ZZ-FE	AB	13	1.3 (EE80)	→08.1987	2E-LC	B	6		
1.8 (ZZE122_)	→12.2007	1ZZ-FE	AB	13	1.6	→12.1988	4A-LC	B	15		
1.8 4WD	→02.2007	1ZZ-FE	AB	13	1.6 (AE82)	→08.1987	4A-LC	B	15		
2.0 D-4D (CDE120_)	→12.2006	1CD-FTV	D	16	1.6 (AE82)	→05.1989	4A-LC	B	15		
2.0 D-4D (CDE120R_)	→12.2006	1CD-FTV	D	16	<b>COROLLA Liftback ( _E9_ )</b>						
2.0 D-4D (CDE120R_)	→02.2007	1CD-FTV	D	16	1.3	→04.1992	2E	B	6		
<b>COROLLA ( _E8_ )</b>					1.3	→04.1992	2E	B	6		
1.3	→04.1987	2E	B	6	1.3 (EE90)	08.1987→12.1989	2E	B	6		
1.3 (AE80)	→10.1984	2A-L	B	7	1.3 i (EE90)	08.1987→12.1989	2E	B	6		
1.3 (AE80/EE80)	→08.1987	2E-L	B	6	1.3 i (EE90)	11.1989→04.1992	2E-E	B	6		
1.3 (AE80/EE80)	→08.1987	2E-LC	B	6	1.5	→10.1989	3E-E	B	6		
1.6	→12.1984	4A-LC	B	15	1.6 (AE92)	→04.1992	4A-FE	B	14		
1.6	→12.1987	4A-LC	B	15	1.6 i (AE92)	→04.1992	4A-FE	B	14		
1.6 (AE82)	→08.1987	4A-LC	B	15	1.6 i (AE94)	→10.1995	4A-FE	B	14		
1.6 (AE82)	→06.1989	4A-LC	B	15	1.6 i (AE94)	→10.1995	4A-FE	B	14		
1.6 (AE82_)	→05.1988	4A-LC	B	15	1.6 4WD	→05.1992	4A-FE	B	14		
<b>COROLLA ( _E9_ )</b>					1.8 EFi (AE93)	→08.1994	7A-FE	B	14		
1.3	→04.1992	2E	B	6	1.8 EFi (AE93)	→08.1994	7A-FE	B	14		
1.3 i (EE90)	08.1987→12.1989	2E	B	6	1.8 i (AE96)	→09.1994	7A-FE	B	14		
1.3 i (EE90)	11.1989→04.1992	2E-E	B	6	<b>COROLLA RUMION ( _E15_ )</b>						
1.5	→10.1989	3E	B	6	1.5		1NZ-FE	B	10		
1.6 i (AE92)	→06.1993	4A-FE	B	14	<b>COROLLA Station Wagon ( _E10_ )</b>						
1.6 i 4WD (AE92_)	→08.1990	4A-FE	B	14	1.3 XLI (EE101_)	→04.1997	4E-FE	B	9		
1.8	→12.1993	7A-FE	B	14	1.3 XLI 16V (EE101_)	→09.1995	4E-FE	B	9		
<b>COROLLA FX Liftback (E8B)</b>					1.3 12V (EE100_)	→05.1995	2E	B	6		
1.3	→04.1987	2E	B	6	1.6	→07.1995	4A-FE	B	14		
1.3 (EE80_)	→08.1987	2E-L	B	6	1.6	→04.1997	4A-FE	B	14		
1.6	→09.1987	4A-LC	B	15	1.6 Si (AE101_)	→04.1997	4A-FE	B	14		
<b>COROLLA IV</b>					1.8	→12.1996	7A-FE	B	14		
1.5	05.1982→08.1984	3A-U	B	11	1.8	→04.1997	7A-FE	B	14		
1.5	05.1983→04.1983	3A-C	B	11	1.8 XL	→11.1993	7A-FE	B	14		
<b>COROLLA LEVIN Coupe ( _E10_ )</b>					1.8 XL 4WD	→11.1993	7A-FE	B	14		
1.6 GT	→08.1997	4A-FE	B	14	1.8 16V 4WD (AE103_)	→04.1997	7A-FE	B	14		
<b>COROLLA Liftback ( _E10_ )</b>					<b>COROLLA Station Wagon ( _E11_ )</b>						
1.3 XLI (EE101_)	→04.1997	4E-FE	B	9	1.4 (EE111_)	→02.2000	4E-FE	B	9		
1.3 XLI (EE101_)	→04.1997	4E-FE	B	9	1.4 16V (ZZE111_)	→10.2001	4ZZ-FE	B	12		
1.3 XLI 16V (EE101)	→09.1995	4E-FE	B	9	1.6 (AE111_)	→02.2000	4A-FE	B	14		
1.3 12V (EE100_)	→05.1995	2E	B	6	1.6 Aut. (AE111_)	→02.2000	4A-FE	B	14		
1.3 12V (EE100_)	→05.1995	2E	B	6	1.6 16V (ZZE112_)	→10.2001	3ZZ-FE	B	12		
1.6 GLI (AE101_)	→04.1997	4A-FE	B	14	1.8	→10.2001	7A-FE	B	14		
1.6 i (AE101)	→11.1999	4A-FE	B	14	1.8 4WD (AE115_)	→10.2001	7A-FE	B	14		
1.6 Si (AE101_)	→04.1997	4A-FE	B	14	1.9 D (WZE110_)	→10.2001	1WZ	D	17		
1.8 GT (AE102_)	→05.1995	7A-FE	B	14	2.0 D-4D	→10.2001	1CD-FTV	D	16		
1.8 GT (AE102_)	→05.1995	7A-FE	B	14	2.0 D-4D	→10.2001	1CD-FTV	D	16		
1.8 GTi 4WD	→04.1995	7A-FE	B	14	2.0 D-4D (CDE110_)	→10.2001	1CD-FTV	D	16		
<b>COROLLA Liftback ( _E11_ )</b>					<b>COROLLA Station Wagon ( _E12_ )</b>						
					1.4 D-4D (NDE120_)	→02.2007	1ND-TV	D	8		
					1.4 VVT-i (ZZE120_)	→02.2007	4ZZ-FE	B	12		

T



		Pos			Pos
1.5 (NZE121_) → 09.2006	1NZ-FE B	10	1.6 (ZNR10_) → 03.2009	3ZZ-FE B	12
1.6 VVT-i (ZZE121_) → 08.2007	3ZZ-FE B	12	1.8 → 03.2009	1ZZ-FE AB	13
1.8 (ZZE122) → 02.2007	1ZZ-FE AB	13	1.8 (ZNR11_) → 03.2009	1ZZ-FE AB	13
1.8 (ZZE122_) → 12.2007	1ZZ-FE AB	13	2.0 D-4D (CUR10_) → 03.2009	1CD-FTV D	16
1.8 4WD → 02.2007	1ZZ-FE AB	13	2.2 D-4D (AUR10_) → 03.2009	2AD-FHV D	21
2.0 D-4D (CDE120_) → 02.2007	1CD-FTV D	16	<b>COROLLA VI</b>		
2.0 D-4D (CDE120_) → 02.2007	1CD-FTV D	16	1.8i 16V 05.1987 → 1992	7A-FE B	14
<b>COROLLA Station Wagon ( _E14_ )</b>			<b>COROLLA VIII</b>		
1.5	1NZ-FE B	10	1.3 04.1997 → 02.2000	4E-FE B	9
1.5 4WD	1NZ-FE B	10	1.3i 16V 04.1997 → 02.2000	4E-FE B	9
<b>COROLLA Station Wagon ( _E16_ )</b>			1.3i 16V 08.2000 →	2NZ-FE B	10
1.5 Hybrid (NKE165_)	1NZ-FXE B	10	<b>COROLLA X</b>		
1.5 (NZE161_)	1NZ-FE B	10	2.0 TCI 16V 01.2007 →	1AD-FTV D	20
1.5 4WD (NZE164_)	1NZ-FE B	10	<b>CORONA</b>		
<b>COROLLA Station Wagon ( _E9_ )</b>			1.5 11.1983 → 12.1987	3A-LU B	11
1.3 (EE90) 12.1987 → 12.1989	2E B	6	1.5 12V 12.1987 → 02.1992	3E B	6
1.3 (EE90_) → 04.1992	2E B	6	2.0i Turbo 16V 10.1986 →	3S-GTE B	18
1.6 XLI (AE92_) → 06.1992	4A-FE B	14	<b>CORONA EXIV Stufenheck ( _T18_ )</b>		
1.6 XLI 4WD → 07.1995	4A-FE B	14	2.0 (ST183) → 09.1993	3S-GE B	18
1.6 XLI 4WD (AE95) → 06.1992	4A-FE B	14	<b>CORONA Liftback</b>		
<b>COROLLA Stufenheck ( _E12_ )</b>			1.6 → 09.1997	4A-FE B	14
1.3 (NZE120_) → 03.2004	2NZ-FE B	10	1.8 → 09.1997	7A-FE B	14
1.4 D-4D → 07.2007	1ND-TV D	8	<b>CORONA Liftback ( _T17_ )</b>		
1.4 D-4D (NDE120_) → 07.2007	1ND-TV D	8	1.6 → 01.1992	4A-FE B	14
1.4 VVT-i (ZZE120_) → 07.2007	4ZZ-FE B	12	<b>CORONA Station Wagon</b>		
1.5 → 07.2007	1NZ-FE B	10	1.6 → 09.1997	4A-FE B	14
1.5 G 4WD → 05.2004	1NZ-FE B	10	1.8 → 09.1997	7A-FE B	14
1.5 (NZE120_, NZE121_) → 06.2007	1NZ-FE B	10	<b>CORONA Stufenheck ( _T17_ )</b>		
1.5 (ZZA120_, ZZE123_) → 07.2007	1NZ-FE B	10	GT-R 2.0 (ST171) → 02.1992	3S-GE B	18
1.6 VVT-i (ZZE121_) → 07.2007	3ZZ-FE B	12	1.6 → 01.1992	4A-FE B	14
1.8 → 05.2004	1ZZ-FE AB	13	2.0 → 09.1993	3S-GE B	18
1.8 → 07.2005	1ZZ-FE AB	13	2.0 GTi 4WD → 09.1993	3S-GE B	18
1.8 → 12.2005	1ZZ-FE AB	13	<b>CORONA Stufenheck ( _T19_ )</b>		
1.8 (ZZE122) → 07.2007	1ZZ-FE AB	13	1.6 → 09.1997	4A-FE B	14
1.8 4x4 → 07.2007	1ZZ-FE AB	13	1.8 → 09.1997	7A-FE B	14
2.0 D-4D (CDE120_) → 07.2007	1CD-FTV D	16	2.0 GTi → 09.1995	3S-GE B	18
2.0 D-4D (CDE120_) → 07.2007	1CD-FTV D	16	<b>CORONA Stufenheck ( _T21_ )</b>		
<b>COROLLA Stufenheck ( _E15_ )</b>			1.6 (AT2_) → 11.2001	4A-FE B	14
1.3 VVT-i	2NZ-FE B	10	1.6 (AT210) → 11.2001	4A-FE B	14
1.4 D-4D	1ND-TV D	8	1.6 (AT210_, AT220_) → 11.2001	4A-FE B	14
1.4 VVT-i	4ZZ-FE B	12	1.8 i 16V (AT211_) → 11.2001	7A-FE B	14
1.5	1NZ-FE B	10	2.0 D → 09.2003	1CD-FTV D	16
1.5 4WD	1NZ-FE B	10	<b>CORSA Coupe</b>		
1.6 CNG	3ZZ-FE B	12	1.5 → 07.1988	3E B	6
1.6 VVT-i	3ZZ-FE B	12	1.5 → 09.1990	3E B	6
1.6 VVTi (ZZE141)	3ZZ-FE B	12	1.5 → 09.1990	3E-E B	6
1.8 → 12.2009	1ZZ-FE AB	13	<b>CORSA Liftback</b>		
1.8 CNG (ZZE142_) → 06.2011	1ZZ-FE AB	13	1.3 → 09.1999	4E-FE B	9
1.8 Flex (ZRE152_) → 12.2011	1ZZ-FE AB	13	1.5 → 07.1988	3E B	6
1.8 VVTi	1ZZ-FE AB	13	1.5 → 09.1990	3E B	6
1.8 (ZZE142_)	1ZZ-FE AB	13	1.5 → 09.1990	3E-E B	6
2.0 D-4D	1AD-FTV D	20	<b>CORSA Liftback ( _L4_ )</b>		
2.2 D-4D	2AD-FHV D	21	1.3 (EL41_) → 09.1994	4E-FE B	9
<b>COROLLA Stufenheck ( _E16_ )</b>			<b>CORSA Stufenheck</b>		
1.5 Hybrid (NKE165)	1NZ-FXE B	10	1.3 → 09.1999	4E-FE B	9
1.5 (NRE161)	1NZ-FE B	10	<b>CORSA Stufenheck ( _L4_ )</b>		
1.5 4WD (NZE164)	1NZ-FE B	10	1.3 (EL41_) → 10.1994	4E-FE B	9
<b>COROLLA Stufenheck ( _E18_, ZRE17_ )</b>			<b>CRESSIDA</b>		
1.4 D-4D (NDE180_)	1ND-TV D	8	2.4 D 08.1984 → 08.1996	2L D	24
<b>COROLLA Verso ( _E12_ )</b>			<b>CRESSIDA Station Wagon ( _X8_ )</b>		
1.5 (NZE120_) → 02.2004	1NZ-FE B	10	2.4 TD → 09.1992	2L-TII D	24
1.6 VVT-i (ZZE121_) → 05.2004	3ZZ-FE B	12	<b>CRESSIDA Stufenheck ( _X8_ )</b>		
1.8 VVT-i (ZZE122_) → 05.2004	1ZZ-FE AB	13	2.4 TD → 01.1993	2L-TII D	24
1.8 VVTi 4WD (ZZE122_) → 02.2004	1ZZ-FE AB	13	<b>CRESTA</b>		
2.0 D-4D (CDE120_) → 05.2004	1CD-FTV D	16	2.4 TD 08.1988 → 08.1996	2L-TII D	24
2.0 D-4D (CDE120_) → 07.2004	1CD-FTV D	16	2.4 TD 1992 → 08.1996	2L-TE D	25
<b>COROLLA Verso (ZER_, ZZE12_, R1_)</b>			<b>CRESTA Stufenheck</b>		
1.4 D-4D → 03.2009	1ND-TV D	8	2.4 TD → 06.2001	2L-TE D	25
1.5 → 03.2009	1NZ-FE B	10	<b>CRESTA Stufenheck ( _X8_ )</b>		

		Pos			Pos		
2.4 D (LX90)	→ 10.1996	2L D	24	3.0 TDiC 4WD (KZN_)	→ 07.1997	1KZ-T D	30
2.4 TD	→ 09.1996	2L-TE D	25	<b>HILUX Geländewagen geschlossen ( N1 )</b>			
<b>CROWN</b>				2.5 D-4D (KDN150, KDN155, KDN190)	→ 08.2005	2KD-FTV D	26
2.4 D	08.1983 →	2L D	24	2.5 D-4D 4WD (KDN165)	→ 08.2005	2KD-FTV D	26
<b>CROWN Stufenheck (JZS13_, YS13_, LS13_, GS13_, JZS14_)</b>				2.8 D	→ 08.1998	3L D	29
2.4 D	→ 08.1999	2L-TE D	25	3.0 TD 4WD	→ 04.2005	1KZ-TE D	30
2.4 D	→ 09.1999	2L-TE D	25	<b>HILUX IV Pick-up ( N5_, N6_ )</b>			
<b>CROWN Stufenheck ( S17_ )</b>				2.4 D (LN51_, LN60_)	→ 07.1988	2L D	24
2.4 D	→ 07.2002	2L-TE D	25	2.4 D 4WD (LN6_)	→ 12.1988	2L D	24
<b>CURREN</b>				<b>HILUX V Pick-up ( N_, KZN1_, VZN1_ )</b>			
2.0i Turbo 16V	01.1995 → 01.1999	3S-GTE B	18	2.4 D	→ 08.1997	2L D	24
<b>CURREN Coupe</b>				2.4 D	→ 08.1997	2L D	24
1.6	→ 10.1993	4A-FE B	14	2.4 D (LN5_, LN8_, LN9_, LN14_, LN15_)	→ 08.1997	2L D	24
2.0	→ 10.1993	3S-GE B	18	2.4 D (LN5_, LN85, LN90)	→ 08.1991	2L D	24
2.0 Turbo 4WD	→ 10.1993	3S-GTE B	18	2.4 D (LN85_)	→ 08.1997	2L D	24
<b>CURREN Coupe (ST20_)</b>				2.4 D 4WD	→ 08.1997	2L D	24
1.8	→ 10.1998	7A-FE B	14	2.4 D 4WD (LN1_)	→ 08.1997	2L D	24
2.0	→ 07.1998	3S-GE B	18	2.4 D 4WD (LN10_)	→ 06.1998	2L D	24
2.0	→ 07.1998	3S-GE B	18	2.4 D 4WD (LN110_)	→ 12.1997	2L D	24
2.0	→ 10.1998	3S-GE B	18	2.8 D	→ 08.1997	3L D	29
2.0 4WD	→ 10.1996	3S-GE B	18	2.8 D	→ 08.1998	3L D	29
<b>DYNA Pick-up</b>				2.8 D (LN8_)	→ 08.1997	3L D	29
2.4 D	→ 04.1979	2L D	24	2.8 D 4WD (KDN170)	→ 01.1999	3L D	29
<b>ECHO Liftback ( P1_ )</b>				2.8 D 4WD (LN10_, LN11_, LN166)	→ 08.1997	3L D	29
1.0 (SCP10_)	→ 08.2005	1SZ-FE B	1	3.0 D 4WD (KZN130_)	→ 11.1995	1KZ-T D	30
1.3 (NCP10_)	→ 03.2003	2NZ-FE B	10	3.0 D 4WD (KZN130_)	→ 11.1995	1KZ-TE D	30
1.3 (SCP12_)	→ 08.2005	2SZ-FE B	5	<b>HILUX VI Pick-up ( N1_ )</b>			
1.4 D (NLP10_)	→ 03.2003	1ND-TV D	8	2.4 D	→ 07.2005	2L D	24
1.5 (NCP13_)	→ 08.2005	1NZ-FE B	10	2.4 D (LN150, LN145)	→ 02.2006	2L D	24
1.5 (NCP13_, NCP12_)	→ 01.2006	1NZ-FE B	10	2.4 D 4WD	→ 08.2001	2L D	24
<b>ECHO Stufenheck ( P1_ )</b>				2.5 D-4D (KDN14_, KDN15_, KDN16_, KDN19_)	→ 07.2005	2KD-FTV D	26
1.3 (NCP11)	→ 08.2005	2NZ-FE B	10	2.5 D-4D (KDN150, KDN155, KDN190)	→ 08.2005	2KD-FTV D	26
1.5 (NCP12_)	→ 08.2005	1NZ-FE B	10	2.5 D-4D 4WD (KDN165_, KDN170_, KDN190_)	→ 07.2005	2KD-FTV D	26
1.5 (NCP12_)	→ 01.2006	1NZ-FE B	10	2.8 D	→ 06.2001	3L D	29
<b>ETIOS ( K1_ )</b>				2.8 D 4WD	→ 06.2001	3L D	29
1.4 D-4D (NUK10_)		1ND-TV D	8	2.8 D 4WD (KDN170)	→ 07.2001	3L D	29
<b>ETIOS Stufenheck ( K1_ )</b>				2.8 D 4WD (LN5_, LN8_)	→ 07.2005	3L D	29
1.4 D-4D (NUK15_)		1ND-TV D	8	3.0 TD	→ 12.2000	1KZ-TE D	30
<b>FJ40</b>				3.0 TD	→ 04.2005	1KZ-T D	30
3.0 D	01.1974 → 1979	B D	28	3.0 TD	→ 04.2005	1KZ-TE D	30
3.6 D	01.1972 → 08.1980	H D	22	3.0 TD 4WD	→ 06.2005	1KZ-TE D	30
4.0 D	08.1980 → 01.1990	2H D	23	3.0 TD 4WD (KZN165)	→ 04.2005	1KZ-T D	30
<b>FORTUNER</b>				3.0 TD 4WD (KZN165)	→ 04.2005	1KZ-TE D	30
3.0 D-4D 16V	01.2005 →	1KD-FTV D	31	<b>HILUX VII Pick-up ( N1_, N2_, N3_ )</b>			
<b>FORTUNER ( N15_, N16_ )</b>				2.5 D 4WD (KUN25_)		2KD-FTV D	26
3.0 Tdi 4x4 (KUN156_)		1KD-FTV D	31	2.5 D-4D		2KD-FTV D	26
3.0 Tdi 4x4 (KUN156_)		1KD-FTV D	31	2.5 D-4D (KUN15_)		2KD-FTV D	26
<b>FORTUNER ( N5_, N6_ )</b>				2.5 D-4D (KUN15_, KDN1_)	→ 11.2008	2KD-FTV D	26
2.5 D-4D 4WD	→ 05.2015	2KD-FTV D	26	2.5 D-4D (KUN15_, KUN25_, KUN35_)		2KD-FTV D	26
2.5 D-4D 4WD	→ 05.2015	2KD-FTV D	26	2.5 D-4D 4WD		2KD-FTV D	26
3.0 D	→ 05.2015	1KD-FTV D	31	2.5 D-4D 4WD (KDN165_, KDN170_, KDN190_)	→ 12.2005	2KD-FTV D	26
3.0 D	→ 05.2015	1KD-FTV D	31	2.5 D-4D 4WD (KUN25_)		2KD-FTV D	26
3.0 D (KUN51_, KUN61_)	→ 05.2015	1KD-FTV D	31	3.0 D (KUN16, KUN26)		1KD-FTV D	31
3.0 D 4WD	→ 05.2015	1KD-FTV D	31	3.0 D (KUN16_, KUN36_)	→ 09.2006	1KD-FTV D	31
3.0 D 4WD	→ 05.2015	1KD-FTV D	31	3.0 D 4WD (KUN26_)		1KD-FTV D	31
3.0 D 4WD	→ 05.2015	1KD-FTV D	31	3.0 D-4D 4WD	→ 12.2008	1KD-FTV D	31
3.0 Tdi		1KD-FTV D	31	<b>HILUX Geländewagen geschlossen ( LN_, KZN1_, VZN1_ )</b>			
<b>GAIA ( M1_ )</b>				2.4 TD 4WD (LN_)	→ 11.1995	2L-TE D	25
2.0 VVTi	→ 10.2003	1AZ-FSE B	19	3.0 TDiC (KZN130_, KZN185_)	→ 07.1997	1KZ-T D	30
2.0 VVTi 4WD	→ 10.2003	1AZ-FSE B	19	3.0 TDiC (KZN130_, KZN185_)	→ 07.1997	1KZ-TE D	30
<b>GRANVIA ( H2_, H1_ )</b>				<b>HILUX Geländewagen geschlossen ( LN_, KZN1_, VZN1_ )</b>			
3.0 TD	→ 12.2002	1KZ-TE D	30	2.4 TD 4WD (LN_)	→ 11.1995	2L-TE D	25
3.0 TD 4x4	→ 12.2002	1KZ-TE D	30	3.0 TDiC (KZN130_, KZN185_)	→ 07.1997	1KZ-T D	30
3.0 TDi	→ 12.2004	1KZ-TE D	30	3.0 TDiC (KZN130_, KZN185_)	→ 07.1997	1KZ-TE D	30
<b>HILUX Geländewagen geschlossen ( LN_, KZN1_, VZN1_ )</b>				2.5 D-4D 4WD (KUN25_)		2KD-FTV D	26
2.4 TD 4WD (LN_)	→ 11.1995	2L-TE D	25	3.0 D (KUN16, KUN26)		1KD-FTV D	31
3.0 TDiC (KZN130_, KZN185_)	→ 07.1997	1KZ-T D	30	3.0 D (KUN16_, KUN36_)	→ 09.2006	1KD-FTV D	31
3.0 TDiC (KZN130_, KZN185_)	→ 07.1997	1KZ-TE D	30	3.0 D 4WD (KUN26_)		1KD-FTV D	31
				3.0 D-4D 4WD	→ 12.2008	1KD-FTV D	31

		Pos			Pos
3.0 D-4D 4WD (KUN26)	1KD-FTV D	31	<b>LAND CRUISER 300 ( J12 )</b>		
3.0 Tdi	1KD-FTV D	31	3.0 D (KDJ120)	→07.2009 1KZ-TE D	30
3.0 Tdi 4x4	1KD-FTV D	31	3.0 D (KZJ120_)	→07.2009 1KZ-TE D	30
<b>HILUX VIII Pick-up ( N1_ )</b>			3.0 D-4D	→07.2009 1KD-FTV D	31
2.5 D	2KD-FTV D	26	3.0 D-4D (KDJ120, KDJ125)	→07.2009 1KD-FTV D	31
2.5 D (KUN112_, KUN122_, KUN135_)	2KD-FTV D	26	3.0 D-4D (KDJ120, KDJ125)	→07.2009 1KD-FTV D	31
2.5 D 4WD	2KD-FTV D	26	3.0 D-4D (KDJ120, KDJ150, KDJ125)	→07.2009 1KD-FTV D	31
2.5 D 4WD	2KD-FTV D	26	3.0 D-4D (KZJ12)	→07.2009 1KZ-TE D	30
2.5 D 4WD (KUN125_)	2KD-FTV D	26	<b>LAND CRUISER 80 ( J8 )</b>		
2.5 D 4WD (KUN125_)	2KD-FTV D	26	3.0 TD	→09.1991 1KZ-T D	30
3.0 D 4WD (KUN126_)	1KD-FTV D	31	4.2 D (HZJ80_)	→12.1997 1H-Z D	27
<b>INNOVA I ( N4_ )</b>			4.2 TD (HDJ80)	→12.1997 1HD-T D	27
2.4 D (KUN40_)	2L D	24	4.2 TD (HDJ80)	→12.1997 1HD-T D	27
2.5 D (KUN40_)	2KD-FTV D	26	<b>LAND CRUISER 90 ( J9_ )</b>		
<b>IPSUM</b>			3.0 D-4D (KDJ90, KDJ95, KZJ9_ , LJ9_ , RZJ9_ , VZJ9_ )	1KD-FTV D	31
2.0 D-4D 16V 06.2001 →	1CD-FTV D	16	3.0 D-4D 4WD (KDJ90_ , KDJ95_ )	→08.2002 1KD-FTV D	31
2.0i 16V 06.2001 →	1AZ-FSE B	19	3.0 TD	→07.2000 1KZ-TE D	30
<b>IQ ( J1_ )</b>			3.0 TD (KZJ90_ , KZJ95_ )	→12.2002 1KZ-TE D	30
1.0 (KGJ10_)	1KR-FE B	3	4.2 D	→08.2001 1H-Z D	27
1.4 D-4D (NUJ10_)	1ND-TV D	8	<b>MARK II Station Wagon (SXV2_ , MCV2_ , LX1_ , JZX1_ , GX1_ )</b>		
<b>ISIS ( M1_ )</b>			2.4 D	→09.1996 2L D	24
1.8 VVTi	1ZZ-FE AB	13	2.4 TD	→09.1996 2L-TII D	24
2.0 VVTi	1AZ-FSE B	19	<b>MARK II Stufenheck</b>		
2.0 VVTi 4WD	1AZ-FSE B	19	2.4 D	→03.1988 2L-TII D	24
<b>IST</b>			2.4 TD	→10.1983 2L-TII D	24
1.4 D-4D 01.2002 →2007	1ND-TV D	8	2.4 TD	→03.1988 2L-TE D	25
<b>IST (NCP6_ )</b>			2.4 TD	→09.1996 2L-TE D	25
1.3 VVTi →06.2007	2NZ-FE B	10	<b>MATRIX ( E13_ )</b>		
1.3 VVTi →07.2007	2NZ-FE B	10	1.8	→12.2007 1ZZ-FE AB	13
1.5 VVTi →07.2007	1NZ-FE B	10	1.8 VVTi	→02.2004 1ZZ-FE AB	13
1.5 VVTi 4WD (NCP65)	1NZ-FE B	10	1.8 VVTi	→12.2005 1ZZ-FE AB	13
<b>LAND CRUISER</b>			1.8 VVTi 4WD	→12.2005 1ZZ-FE AB	13
2.8 D 05.1996 →09.2002	3L D	29	1.8 4WD	→12.2007 1ZZ-FE AB	13
<b>LAND CRUISER Hardtop ( J7_ )</b>			1.8 4WD (ZZE13_ )	→02.2004 1ZZ-FE AB	13
3.0 TD (KZJ70_)	→05.1996 1KZ-T D	30	<b>MR 2 II (SW2_ )</b>		
4.2 D (HZJ80_)	→07.1992 1H-Z D	27	2.0	→07.1999 3S-GTE B	18
<b>LAND CRUISER ( J15_ )</b>			2.0 Turbo (SW20_)	→12.1994 3S-GTE B	18
3.0 D-4D (KDJ150_)	1KD-FTV D	31	2.0 Turbo (SW20_)	→07.1999 3S-GTE B	18
3.0 D-4D (KDJ155_ , KDJ150_)	1KD-FTV D	31	2.0 Turbo (SW20_)	→07.1999 3S-GTE B	18
3.0 TDi (KDJ150_)	1KD-FTV D	31	2.0 16V (SW20)	→07.1999 3S-GE B	18
4.2 TD 4x4 (HZJ7_ )	1H-Z D	27	2.0 16V (SW20_)	→07.1999 3S-GE B	18
<b>LAND CRUISER ( J4_ , J5_ )</b>			2.0 16V (SW20_)	→07.1999 3S-GE B	18
3.0 D 4WD (BJ42_ , FJ4_ , FJ5_)	→10.1984 B D	28	2.0 16V (SW20_)	→07.1999 3S-GE B	18
3.6 D (HJ45_ V)	→07.1980 H D	22	2.0 16V (SW20_)	→07.1999 3S-GE B	18
4.0 D (HJ47_ V)	→10.1984 2H D	23	2.0 16V (SW20_)	→07.1999 3S-GE B	18
<b>LAND CRUISER ( J6_ )</b>			2.0 16V (SW20_)	→07.1999 3S-GE B	18
4.0 Diesel (HJ60)	→12.1985 2H D	23	<b>MR 2 III (ZZW3_ )</b>		
4.0 Diesel (HJ60)	→12.1987 2H D	23	1.8 16V VT-i (ZZW30)	→06.2007 1ZZ-FE AB	13
4.0 Diesel (HJ60_ V)	→01.1988 2H D	23	<b>MR2</b>		
<b>LAND CRUISER ( J7_ )</b>			1.5 06.1984 →1989	3A-LU B	11
2.4 D (LJ70_)	→10.1985 2L D	24	<b>NOAH/VOXY ( R6_ )</b>		
2.7 TD 4x4	→08.2001 3L D	29	2.0 (AZR60)	→06.2007 1AZ-FSE B	19
3.0 TD (KZJ70_ , KZJ73_ , KZJ77_ )	→05.1996 1KZ-T D	30	2.0 4WD (AZR65)	→06.2007 1AZ-FSE B	19
4.0 D 4x4 (HJ75)	→12.1989 2H D	23	<b>OPA (ZCT1_ , ACT1_ )</b>		
4.2 D (HZJ7_ )	→12.1999 1H-Z D	27	1.8	→08.2003 1ZZ-FE AB	13
4.2 D 4x4 (HZJ74, HZJ78, HZJ75)	→08.2001 1H-Z D	27	1.8 4WD	→08.2003 1ZZ-FE AB	13
<b>LAND CRUISER Pick-up ( J4_ )</b>			2.0	→04.2005 1AZ-FSE B	19
3.6 D (HJ45_ P)	→07.1980 H D	22	<b>PASEO Coupe (EL54_ )</b>		
4.0 D (HJ47_ P)	→10.1984 2H D	23	1.3 (EL52_ )	→06.1999 4E-FE B	9
<b>LAND CRUISER Pick-up ( J7_ )</b>			<b>PASSO (M7_ A)</b>		
4.0 D 4x4 (HJ75)	→03.1990 2H D	23	1.0	1KR-FE B	3
4.2 D 4x4	1H-Z D	27	1.0 4WD	1KR-FE B	3
4.2 D 4x4 (HZJ7_ V)	→02.2007 1H-Z D	27	<b>PASSO ( NC1_ , XC1_ )</b>		
<b>LAND CRUISER 100 ( J1_ )</b>			1.0	→01.2010 1KR-FE B	3
4.2 D (HZJ105)	→08.2007 1H-Z D	27	1.0 4WD	→01.2010 1KR-FE B	3
			<b>PASSO ( NGC3_ , KGC3_ )</b>		
			1.0	1KR-FE B	3

					Pos						Pos	
1.0 4WD				1KR-FE	B	<b>3</b>	RAV 4 I ( _A1_ )					
PASSO SETTE (M5_E)							2.0 4WD		→ 09.1999	3S-GE	B	<b>18</b>
1.5				3SZ-VE	B	<b>5</b>	RAV 4 II ( _A2_ )					
1.5 4WD				3SZ-VE	B	<b>5</b>	1.8 (ZCA25_ , ZCA26_ )		→ 11.2005	1ZZ-FE	AB	<b>13</b>
PLATZ (NCP1_ , SCP1_ )							1.8 4WD		→ 11.2005	1ZZ-FE	AB	<b>13</b>
1.0 (SCP11_ )				1SZ-FE	B	<b>1</b>	2.0		→ 12.2003	1AZ-FE	B	<b>19</b>
1.3 (NCP16_ )				2NZ-FE	B	<b>10</b>	2.0 D 4WD (CLA20_ , CLA21_ )		→ 11.2005	1CD-FTV	D	<b>16</b>
1.3 4WD (NCP16_ )				2NZ-FE	B	<b>10</b>	2.0 4WD (ACA21 , ACA20)		→ 11.2005	1AZ-FE	B	<b>19</b>
1.5 (NCP12_ )				1NZ-FE	B	<b>10</b>	RAV 4 III ( _A3_ )					
1.5 4WD (NCP13_ )				1NZ-FE	B	<b>10</b>	2.0 4WD (ACA30_ )			1AZ-FE	B	<b>19</b>
PORTE II ( _P14_ )							2.2 D (ALA35_ )		→ 12.2013	2AD-FHV	D	<b>21</b>
1.5				1NZ-FE	B	<b>10</b>	2.2 D 4WD (ALA30_ )		→ 12.2013	2AD-FHV	D	<b>21</b>
1.5 4WD				1NZ-FE	B	<b>10</b>	2.2 D 4WD (ALA30_ )			2AD-FHV	D	<b>21</b>
PORTE ( _NNP1_ )							RAV 4 IV ( _A4_ )					
1.3 VVTi (NNP10)				2NZ-FE	B	<b>10</b>	2.0 D (ALA40_ )			1AD-FTV	D	<b>20</b>
1.5 VVTi (NNP11)				1NZ-FE	B	<b>10</b>	2.0 D 4WD (ALA41_ )			1AD-FTV	D	<b>20</b>
1.5 4WD (NNP15)				1NZ-FE	B	<b>10</b>	2.2 D 4WD (ALA49)			2AD-FHV	D	<b>21</b>
PRADO							RUSH Geländewagen geschlossen (F700_ )					
2.4 D				2L	D	<b>24</b>	1.5			3SZ-VE	B	<b>5</b>
2.4 TD				2L-TE	D	<b>25</b>	1.5 4WD			3SZ-VE	B	<b>5</b>
2.8 D				3L	D	<b>29</b>	SCION XD					
3.0 D-4D				1KD-FTV	D	<b>31</b>	1.5i 16V		10.2008 →	1NZ-FE	B	<b>10</b>
3.0 TD				1KZ-TE	D	<b>30</b>	SIENTA ( _P17_ )					
PREMIO							1.5 Hybrid			1NZ-FXE	B	<b>10</b>
1.5i 16V				1NZ-FE	B	<b>10</b>	1.5 4WD			1NZ-FE	B	<b>10</b>
1.8i 16V				1ZZ-FE	AB	<b>13</b>	SIENTA ( _P8_ )					
PREMIO ( _T24_ )							1.5		→ 05.2015	1NZ-FE	B	<b>10</b>
1.5 (NZT240_ )				1NZ-FE	B	<b>10</b>	1.5		→ 05.2015	1NZ-FE	B	<b>10</b>
1.8 (ZZT240_ )				7A-FE	B	<b>14</b>	1.5 4WD		→ 05.2015	1NZ-FE	B	<b>10</b>
1.8 4WD				1ZZ-FE	AB	<b>13</b>	1.5 4WD		→ 05.2015	1NZ-FE	B	<b>10</b>
1.8 4WD (ZZT245_ )				1ZZ-FE	AB	<b>13</b>	1.5 4WD		→ 05.2015	1NZ-FE	B	<b>10</b>
2.0				1AZ-FSE	B	<b>19</b>	SOLUNA VIOS ( _P4_ )					
2.0 (AZT240_ )				1AZ-FSE	B	<b>19</b>	1.5 (NCP42_ )		→ 08.2013	1NZ-FE	B	<b>10</b>
2.0 (AZT240_ )				1AZ-FSE	B	<b>19</b>	SPACIO					
2.0 4WD				1AZ-FSE	B	<b>19</b>	1.5i 16V		10.2001 →	1NZ-FE	B	<b>10</b>
PREMIO ( _T26_ )							1.6i 16V		01.1997 → 01.2000	4A-FE	B	<b>14</b>
1.5				1NZ-FE	B	<b>10</b>	1.8i 16V		01.2001 →	1ZZ-FE	AB	<b>13</b>
1.5 (NZT260)				1NZ-FE	B	<b>10</b>	SPADE ( _P14_ )					
PREVIA ( _R3_ )							1.5			1NZ-FE	B	<b>10</b>
2.0 D-4D (CLR30_ )				1CD-FTV	D	<b>16</b>	1.5 4WD			1NZ-FE	B	<b>10</b>
PRIUS C (NHP10_ )							SPRINTER					
1.5 Hybrid				1NZ-FXE	B	<b>10</b>	1.8i 16V		05.1987 → 05.1991	7A-FE	B	<b>14</b>
1.5 Hybrid				1NZ-FXE	B	<b>10</b>	SPRINTER CARIB (AE11_ )					
PRIUS Liftback ( _W2_ )							1.3		→ 04.1997	4E-FE	B	<b>9</b>
1.5 Hybrid (NHW2_ )				1NZ-FXE	B	<b>10</b>	1.6		→ 10.2001	4A-FE	B	<b>14</b>
1.5 (NHW2_ )				1NZ-FXE	B	<b>10</b>	1.6 4WD (AE109V_ )		→ 05.2002	4A-FE	B	<b>14</b>
PRIUS Stufenheck ( _W1_ )							1.8		→ 04.1997	7A-FE	B	<b>14</b>
1.5				1NZ-FXE	B	<b>10</b>	1.8		→ 10.2001	7A-FE	B	<b>14</b>
1.5 Hybrid (NHW1_ )				1NZ-FXE	B	<b>10</b>	1.8 4WD		→ 10.2001	7A-FE	B	<b>14</b>
1.5 Hybrid (NHW1_ )				1NZ-FXE	B	<b>10</b>	SPRINTER CARIB (AL25G)					
PROBOX / SUCCEED ( _P5_ )							1.5 4WD		→ 10.1987	3A-U	B	<b>11</b>
1.3 VVTi (NCP50_ )				2NZ-FE	B	<b>10</b>	1.5 4WD		→ 10.1987	3A-U	B	<b>11</b>
1.4 D-4D (NCP5_ )				1ND-TV	D	<b>8</b>	SPRINTER CARIB ( _E9_ )					
1.5 VVTi Hybrid (NCP5_ )				1NZ-FXE	B	<b>10</b>	1.5 (EE108G_ )		→ 12.1993	3E	B	<b>6</b>
1.5 VVTi (NCP58G)				1NZ-FE	B	<b>10</b>	1.6 4WD (AE95G_ )		→ 10.1989	4A-FE	B	<b>14</b>
1.5 VVTi 4WD				1NZ-FE	B	<b>10</b>	1.6 4WD (AE95G_ )		→ 05.1992	4A-FE	B	<b>14</b>
1.5 VVTi 4WD (NCP5_ )				1NZ-FE	B	<b>10</b>	1.6 4WD (AE95G_ )		→ 07.1995	4A-FE	B	<b>14</b>
1.5 VVTi 4WD (NCP59G)				1NZ-FE	B	<b>10</b>	SPRINTER Coupe					
QUALIS ( _F5_ )							1.3		→ 07.1987	2E-L	B	<b>6</b>
2.4 D				2L	D	<b>24</b>	1.6		→ 07.1987	4A-LC	B	<b>15</b>
RACTIS							SPRINTER Liftback					
1.3i 16V				2SZ-FE	B	<b>5</b>	1.3		→ 07.1987	2E-L	B	<b>6</b>
RACTIS ( _P10_ )							1.5		→ 07.1987	3A-U	B	<b>11</b>
1.3 (SCP100_ )				2SZ-FE	B	<b>5</b>	1.6		→ 07.1987	4A-LC	B	<b>15</b>
1.5 (NCP100_ )				1NZ-FE	B	<b>10</b>	SPRINTER Liftback ( _E1_ )					
1.5 4WD (NCP105_ )				1NZ-FE	B	<b>10</b>	1.3		→ 11.2000	4E-FE	B	<b>9</b>
RAUM Großraumlimousine (NCZ2_ )							1.6		→ 04.1997	4A-FE	B	<b>14</b>
1.5				1NZ-FE	B	<b>10</b>	1.6		→ 07.1997	4A-FE	B	<b>14</b>
1.5 4WD				1NZ-FE	B	<b>10</b>						

			Pos				Pos
1.6	→ 11.2000	4A-FE	B	14	<b>TERCEL Stufenheck</b>		
1.8	→ 04.1997	7A-FE	B	14	1.3	→ 10.1994	4E-FE B 9
<b>SPRINTER Liftback ( _E9_ )</b>				1.5	→ 10.1989	3E-E	B 6
1.3 (EE96_)	11.1989 → 04.1992	2E-E	B	6	1.5	→ 12.1990	3E B 6
1.3 (EE96_)	→ 04.1992	2E	B	6	1.5	→ 10.1994	3E B 6
1.6	→ 04.1992	4A-FE	B	14	1.5 4WD	→ 12.1987	3E B 6
1.6 4WD	→ 04.1992	4A-FE	B	14	<b>TERCEL Stufenheck (AL1_ , AL2_ )</b>		
<b>SPRINTER Stufenheck ( _E1_ )</b>				1.5	→ 10.1985	3A-U	B 11
1.3 (EE101_)	→ 04.1995	4E-FE	B	9	1.5 (AL12_)	→ 06.1982	3A-C B 11
1.3 (EE111_)	→ 11.2000	4E-FE	B	9	1.5 4WD	→ 10.1985	3A-U B 11
1.6	→ 08.1997	4A-FE	B	14	<b>TERCEL Stufenheck ( _L5_ )</b>		
1.6	→ 11.2000	4A-FE	B	14	1.3 (EL51_)	→ 09.1999	4E-FE B 9
1.6 (AE111_)	→ 03.1997	4A-FE	B	14	1.3 12V (EL50_)	→ 06.1999	2E B 6
1.6 (AE114_)	→ 12.2000	4A-FE	B	14	<b>TUV Pick-up (KF , LF_ )</b>		
1.6 4WD (AE104_)	→ 04.1995	4A-FE	B	14	2.4 D (LF60_ , LF80_ , LF72_ , LF82_ )	→ 12.2004	2L D 24
1.8	→ 04.1997	7A-FE	B	14	<b>URBAN CRUISER ( _P1_ )</b>		
<b>SPRINTER Stufenheck ( _E9_ )</b>				1.4 D-4D (NLP110_)	→ 04.2014	1ND-TV	D 8
1.6 4WD (CE90_)	→ 05.1991	4A-FE	B	14	1.4 D-4D 4WD (NLP115_)	→ 04.2014	1ND-TV D 8
<b>STALLION ( _F5_ )</b>				1.5 VVTi (NCP110_)		1NZ-FE	B 10
2.4 D	→ 05.2005	2L	D	24	1.5 VVTi 4WD (NCP115_)		1NZ-FE B 10
<b>STARLET</b>				<b>VANGUARD</b>			
1.5 12V	08.1986 → 1994	3E	B	6	2.0i 16V	10.2007 →	1AZ-FE B 19
<b>STARLET ( _P7_ )</b>				<b>VERSO ( _R2_ )</b>			
1.0 (EP70L)	→ 12.1989	1E-L	B	2	2.0 D-4D (AUR20_)		1AD-FTV D 20
1.3	→ 11.1989	2E-LC	B	6	2.0 D-4D (AUR20_)		1AD-FTV D 20
1.3 (EP71L)	→ 12.1989	2E-LC	B	6	2.2 D-CAT (AUR21_)		2AD-FHV D 21
<b>STARLET ( _P8_ )</b>				2.2 D-4D (AUR21_)		2AD-FHV	D 21
1.0 (EP80_)	→ 12.1992	1E	B	2	<b>VERSO S ( _P12_ )</b>		
1.3 (EP82)	→ 03.1996	4E-FE	B	9	1.4 D4-D (NLP121_)	→ 10.2016	1ND-TV D 8
1.3 XL	→ 12.1991	2E	B	6	1.5 (NCP120_ , NCP122_)	→ 04.2014	1NZ-FE B 10
1.3 12V Cat (EP81)	12.1989 → 04.1992	2E-E	B	6	1.5 4WD (NCP125_)	→ 10.2016	1NZ-FE B 10
1.3 12V (EP81_)	→ 12.1992	2E	B	6	<b>VIOS ( _P4_ )</b>		
1.3 12V (EP81_)	→ 12.1992	2E-E	B	6	1.3 (NCP41_)	→ 09.2005	2NZ-FE B 10
<b>STARLET ( _P9_ )</b>				1.5 (AXP42_ , NCP42_)	→ 01.2008	1NZ-FE	B 10
1.3 (EP91)	→ 07.1999	4E-FE	B	9	1.5 VVTi (AXP42_ , NCP42_)	→ 01.2008	1NZ-FE B 10
1.3 (EP91_)	→ 10.1999	4E-FE	B	9	1.5 VVTi (NCP42_)	→ 10.2006	1NZ-FE B 10
1.3 4WD (EP95_)	→ 07.1999	4E-FE	B	9	<b>VIOS/YARIS Stufenheck ( _P15_ )</b>		
<b>SUCCEED</b>				1.5i 16V	08.2002 →	1NZ-FE	B 10
<b>TAMARAW FX ( _F5_ )</b>				2.4 D	→ 10.2004	2L	D 24
<b>TANK / ROOMY (M9_ )</b>				<b>VIOS/YARIS Stufenheck ( _P9_ )</b>			
1.0 (M900A_)		1KR-FE	B	3	1.3		2NZ-FE B 10
1.0 4WD (M910A_)		1KR-FE	B	3	1.5 (NCP150_)		1NZ-FE B 10
<b>TAZZ (E9_ )</b>				1.5 (NCP150_)		1NZ-FE	B 10
1.3	→ 07.2006	2E	B	6	1.0 (KSP90_)		1KR-FE B 3
1.6	→ 07.2006	4A-FE	B	14	1.3 (NCP92_)		2NZ-FE B 10
<b>TERCEL (AL2_ )</b>				1.3 (NCP92_)		2NZ-FE	B 10
1.5 (AL25_)	→ 01.1988	3A-C	B	11	1.3 (NCP92_)		2SZ-FE B 5
1.5 4WD (AL25)	→ 01.1988	3A-C	B	11	1.3 4WD (NCP92_)		2NZ-FE B 10
1.5 4WD (AL25_)	→ 12.1987	3A-C	B	11	1.5 (NCP93)		1NZ-FE B 10
<b>TERCEL Liftback (EL5_ )</b>				1.5 (NCP93_)	→ 12.2013	1NZ-FE	B 10
1.3 (EL50_)	→ 09.1999	4E-FE	B	9	1.5 (NCP93_)		1NZ-FE B 10
1.3 (EL51_)	→ 07.1999	4E-FE	B	9	<b>VISTA / CAMRY Stufenheck ( _V3_ , _V4_ )</b>		
<b>TERCEL Liftback ( _L3_ )</b>				2.0	→ 06.1994	3S-GE	B 18
1.3 (EL41_)	→ 10.1994	4E-FE	B	9	<b>VISTA Station Wagon ( _V5_ )</b>		
1.3 12V	→ 09.1990	2E	B	6	1.8	→ 06.2003	1ZZ-FE AB 13
1.3 12V (EL30_)	→ 08.1990	2E	B	6	2.0	→ 06.2003	1AZ-FSE B 19
1.5 (EL31_)	→ 12.1990	3E	B	6	2.0 4WD	→ 06.2003	1AZ-FSE B 19
1.5 4WD (EL31_)	→ 12.1987	3E	B	6	<b>VISTA Stufenheck ( _V2_ )</b>		
<b>TERCEL ( _L1_ , _L2_ )</b>				2.0	→ 06.1990	3S-GE	B 18
1.5 (AL12_)	→ 06.1982	3A-C	B	11	<b>VISTA Stufenheck ( _V5_ )</b>		
1.5 (AL21)	→ 05.1985	3A-C	B	11	1.8	→ 08.2003	1ZZ-FE AB 13
<b>TERCEL Station Wagon (AL2_ )</b>				2.0	→ 07.2003	1AZ-FSE	B 19
1.5	→ 10.1987	3A-U	B	11	2.0	→ 08.2003	1AZ-FE B 19
1.5	→ 12.1987	3A-C	B	11	2.0	→ 08.2003	1AZ-FSE B 19
1.5	→ 12.1987	3E	B	6	2.0	→ 08.2003	1AZ-FE B 19
1.5 4WD	→ 12.1987	3A-C	B	11	2.0 4WD	→ 08.2003	1AZ-FE B 19
1.5 4WD	→ 12.1987	3E	B	6	2.0 4WD	→ 08.2003	1AZ-FSE B 19
				<b>VITZ</b>			
				1.0i 12V	02.2005 →	1KR-FE	B 3







				Pos					Pos
1.0i 16V	10.1998 → 2005	1SZ-FE	B	1	1.5 (NCP21_)	→ 09.2005	1NZ-FE	B	10
1.3i 16V	11.1999 →	2NZ-FE	B	10	1.5 4WD (NCP21_)	→ 09.2005	1NZ-FE	B	10
1.3i 16V	02.2005 →	2SZ-FE	B	5	4 RUNNER ( _N1_ )				
1.4 D-4D	11.1999 → 2005	1ND-TV	D	8	2.8 D	→ 12.1993	3L	D	29
1.5i 16V	11.1999 →	1NZ-FE	B	10	2.8 D	→ 03.1996	3L	D	29
<b>VOXY</b>					2.8 D (LN130)	→ 03.1996	3L	D	29
2.0i 16V	01.2006 →	1AZ-FSE	B	19	2.8 D 4WD	→ 03.1996	3L	D	29
<b>WILL CYPHA (NCP7_)</b>					3.0 Turbo-D (KZN130_)	→ 03.1996	1KZ-T	D	30
1.3 VVTi	→ 07.2005	2NZ-FE	B	10	3.0 Turbo-D (KZN130_)	→ 03.1996	1KZ-TE	D	30
1.5 VVTi 4WD	→ 07.2005	1NZ-FE	B	10	4 RUNNER ( _N18_ )				
<b>WILL Vi (NCP19_)</b>					3.0 TDi	→ 07.2002	1KZ-TE	D	30
1.3	→ 12.2001	2NZ-FE	B	10	3.0 Turbo-D	→ 11.2002	1KZ-T	D	30
<b>WILL VS ( _E12_ )</b>					4 RUNNER ( _N5_ , _N6_ , _N7_ )				
1.5 VVTi 4WD	→ 04.2004	1NZ-FE	B	10	2.4 D (LN60, LN61)	→ 05.1988	2L	D	24
1.8 VVTi	→ 04.2004	1ZZ-FE	AB	13	2.8 D (LN61)	→ 10.1989	3L	D	29
1.8 VVTi 4WD	→ 04.2004	1ZZ-FE	AB	13	AURIS VAN Kasten ( _E18_ )				
<b>WISH Großraumlimousine ( _E1_ )</b>					1.4 D-4D (NDE180_)		1ND-TV	D	8
1.8 Hi	→ 03.2009	1ZZ-FE	AB	13	CARRI Van (E9_)				
1.8 Hi 4WD	→ 03.2009	1ZZ-FE	AB	13	1.4	→ 07.2006	4ZZ-FE	B	12
2.0	→ 12.2007	1AZ-FE	B	19	COASTER				
2.0 Zi	→ 03.2009	1AZ-FSE	B	19	3.0 D	01.1975 → 1984	B	D	28
<b>YARIS I</b>					COASTER Bus ( _B2_ , _B3_ )				
1.0i 12V	08.2005 → 12.2005	1KR-FE	B	3	4.0 D	→ 01.1990	2H	D	23
<b>YARIS ( _P1_ )</b>					4.2 D	→ 01.1993	1H-Z	D	27
1.0 (SCP10_)	04.1999 → 09.2005	1SZ-FE	B	1	4.2 D	→ 01.1993	1H-Z	D	27
1.0 (SCP10_)	→ 09.2005	1SZ-FE	B	1	4.2 TD (HDB2_ , HDB3_)	→ 01.1993	1HD-T	D	27
1.3 (NCP10_ , SCP12_)	→ 10.2005	2NZ-FE	B	10	COASTER Bus ( _B4_ , _B5_ )				
1.3 (SCP12_)	→ 12.2004	2SZ-FE	B	5	4.2 D	→ 10.2003	1H-Z	D	27
1.3 (SCP12_)	→ 09.2005	2SZ-FE	B	5	4.2 D		1H-Z	D	27
1.3 4WD (NCP15)	→ 01.2005	2NZ-FE	B	10	4.2 D (HDB50_ , HDB51_)		1HD-T	D	27
1.4 D-4D (NLP10_)	→ 09.2005	1ND-TV	D	8	4.2 D (HZB50_)		1H-Z	D	27
1.5 (NCP13_)	01.2003 → 11.2005	1NZ-FE	B	10	DYNA Bus (LY1_ , H8_)				
1.5 (NCP13_)	→ 07.2005	1NZ-FE	B	10	2.4 D (LY100_ , LH80_)	→ 07.2001	2L	D	24
1.5 (NCP13_)	→ 09.2005	1NZ-FE	B	10	DYNA Bus (XZU3_ , XZU4_ , WU4_ , WU3_ , LY2_ , KDY2_)				
<b>YARIS ( _P13_ )</b>					3.0 D4d		1KD-FTV	D	31
1.0 (KSP130_)		1KR-FE	B	3	DYNA Pritsche/Fahrgestell (KD_ , LY_ , Y2_ , U3_ , U4_ )				
1.3 (NCP130_)		2NZ-FE	B	10	2.5 D4d		2KD-FTV	D	26
1.4 D (NLP130_)		1ND-TV	D	8	2.5 D4d (KDY220_ , KDY230_)		2KD-FTV	D	26
1.5 Hybrid (NHP130_)		1NZ-FXE	B	10	3.0 D4d		1KD-FTV	D	31
1.5 Hybrid (NHP130_)		1NZ-FXE	B	10	3.0 D4d (KDY22_ , KDY23_ , KDY25_ , KDY26_)		1KD-FTV	D	31
1.5 (NCP131_)		1NZ-FE	B	10	3.0 D4d (KDY261_ , KDY251_ , KDY231_ , KDY221_)		1KD-FTV	D	31
1.5 (NCP131_)		1NZ-FE	B	10	3.0 D4d 4WD		1KD-FTV	D	31
1.5 (NCP131_)		1NZ-FE	B	10	DYNA Pritsche/Fahrgestell (LH8_)				
<b>YARIS ( _P15_ )</b>					2.4 D (LH80_)	→ 04.1995	2L	D	24
1.5 (NCP150_)		1NZ-FE	B	10	2.4 D (LH80_)	→ 04.1995	2L	D	24
<b>YARIS ( _P9_ )</b>					DYNA Pritsche/Fahrgestell ( _U_ , _Y_ )				
1.0 GPL (KSP90_)		1KR-FE	B	3	2.4 D	→ 04.1979	2L	D	24
1.0 VVT-i		1KR-FE	B	3	3.0 D (BU2_ , BU3_)	→ 10.1984	B	D	28
1.0 VVT-i (KSP90_)	→ 11.2011	1KR-FE	B	3	3.6 D	→ 11.1984	H	D	22
1.3 VVT-i (NCP90_ , SCP90_)		2NZ-FE	B	10	4.0 D	→ 11.1984	2H	D	23
1.3 VVT-i (NCP90_ , SCP90_)		2SZ-FE	B	5	DYNA 100				
1.3 VVT-i (SCP90_)		2SZ-FE	B	5	100 2.5 D	08.1985 → 05.1995	2L	D	24
1.3 4WD (NCP92_)		2NZ-FE	B	10	DYNA 100 Pritsche/Fahrgestell (LY1_ , YY1_)				
1.3 4WD (NCP92_)		2SZ-FE	B	5	2.4 D (LY100_)	→ 07.2001	2L	D	24
1.4 D-4D (NLP90_)		1ND-TV	D	8	DYNA 150				
1.5 (NCP91_)		1NZ-FE	B	10	2.5 D	08.1985 → 08.1988	2L	D	24
1.5 (NCP91_)		1NZ-FE	B	10	2.8 D	08.1988 → 05.1995	3L	D	29
1.5 (NCP91_)		1NZ-FE	B	10	3.0 D-4D	09.2006 →	1KD-FTV	D	31
1.8 VVTi		1ZZ-FE	AB	13	DYNA 150 Pritsche/Fahrgestell (LY_)				
<b>YARIS VERSO ( _P2_ )</b>					2.4 D	→ 04.1995	2L	D	24
1.3 (NCP20_ , NCP22_)	→ 10.2002	2NZ-FE	B	10	2.4 D	→ 07.2001	2L	D	24
1.3 (NCP20_ , NCP22_)	→ 09.2005	2NZ-FE	B	10	2.8 D	→ 08.1998	3L	D	29
1.4 D-4D (NLP20_ , NLP22_)	→ 09.2005	1ND-TV	D	8	2.8 D (LY61_)	→ 05.1995	3L	D	29
1.5 (NCP21)	→ 07.2002	1NZ-FE	B	10	2.8 D (LY61_)	→ 06.1995	3L	D	29
1.5 (NCP21)	→ 09.2005	1NZ-FE	B	10	DYNA 150 Pritsche/Fahrgestell ( _Y_ )				
1.5 (NCP21_)	→ 09.2005	1NZ-FE	B	10					

**T**



		Pos			Pos
2.4 D (LY60_) → 08.1987	2L	D	24	2.5 D-4D (KLH12_, KLH22_) → 08.2006	2KD-FTV D 26
3.0 D → 08.1988	B	D	28	2.5 D-4D 4WD (KLH12_, KLH22_) → 08.2006	2KD-FTV D 26
<b>HIACE</b>				2.5 D-4D 4WD (KLH28_) → 08.2006	2KD-FTV D 26
3.0 D 09.1977 →	B	D	28	<b>HIACE V Kasten (TRH2_, KDH2_)</b>	
3.0 TD	1KZ-TE	D	30	2.5 D-4D	2KD-FTV D 26
<b>HIACE / COMMUTER V (TRH2_, KDH2_)</b>				2.5 D-4D	2KD-FTV D 26
2.5 D-4D	2KD-FTV	D	26	2.5 D-4D (KDH200, KDH220)	2KD-FTV D 26
2.5 D-4D (KDH222) → 06.2014	2KD-FTV	D	26	2.5 D-4D (KDH200_, KDH222_, KDH212_, KDH202_) → 08.2006	2KD-FTV D 26
2.5 D-4D 4WD	2KD-FTV	D	26	3.0 D	1KD-FTV D 31
3.0 D	1KD-FTV	D	31	3.0 D	1KD-FTV D 31
3.0 D (KDH2_)	1KD-FTV	D	31	3.0 D (KDH201, KDH221)	1KD-FTV D 31
3.0 D (KDH223)	1KD-FTV	D	31	3.0 D (KDH223)	1KD-FTV D 31
<b>HIACE II Kasten (LH5_, YH7_, LH7_, LH6_, YH6_, YH5_)</b>				<b>HILUX Pritsche/Fahrgestell (LN_, N1_)</b>	
2.4 D (LH7_, LH6_, LH5_) → 11.1989	2L	D	24	2.4 D → 12.1985	2L D 24
2.4 D 4WD → 07.1987	2L	D	24	2.4 D 4WD → 12.1985	2L D 24
<b>HIACE II Wagon (LH7_, LH5_, LH6_, YH7_, YH6_, YH5_)</b>				2.4 D 4WD (LN6_) → 08.1988	2L D 24
2.4 D (H5G) → 08.1989	2L	D	24	2.8 D 4WD (LN10_) → 12.1997	3L D 29
2.4 D 4WD (H5F) → 01.1988	2L	D	24	3.0 D 4WD (KZN165_) → 08.2005	1KZ-T D 30
<b>HIACE III Kasten (YH7_, LH6_, LH7_, LH5_, YH5_, YH6_)</b>				<b>HILUX Pritsche/Fahrgestell (_N1_, _N2_)</b>	
2.4 D → 08.1995	2L	D	24	3.0 D (KUN16_)	1KD-FTV D 31
2.4 D (LH10_, LH11_) → 08.1995	2L	D	24	3.0 D 4WD (KUN26_)	1KD-FTV D 31
2.4 D (LN10, LH11) → 08.1995	2L	D	24	<b>KIJANG Bus (_F5_)</b>	
2.4 D 4WD → 08.1995	2L	D	24	2.4 D → 08.1995	2L D 24
2.4 D 4WD (LXH22_, LXH12_, LH114_, LH112_, LH104_,...)	2L	D	24	2.4 D → 12.2000	2L D 24
2.5 D-4D 4WD (KLH18, KLH28_) → 07.2006	2KD-FTV	D	26	2.7 D → 08.2000	3L D 29
2.8 D (LH11, LH10) → 08.2000	3L	D	29	<b>LITEACE Bus</b>	
3.0 TD → 06.1999	1KZ-T	D	30	1.8 → 08.2001	1ZZ-FE AB 13
<b>HIACE III Wagon (_H1_)</b>				<b>LITEACE Bus (S4_)</b>	
2.4 D → 10.1998	2L	D	24	1.5 (S402M)	3SZ-VE B 5
2.4 D (LH102) → 08.1995	2L	D	24	<b>LITEACE Kasten (S4_)</b>	
2.4 D (LH5_, LH6_, LH7_, LH10_, LH11_) → 12.2004	2L	D	24	1.5 (S402M)	3SZ-VE B 5
2.4 D 4WD → 08.1995	2L	D	24	<b>LITEACE Pritsche/Fahrgestell (S4_U)</b>	
2.4 D 4WD (LH51_, LH61_, LH66_, LH71_) → 08.1995	2L	D	24	1.5 (S402U)	3SZ-VE B 5
2.5 D-4D 4WD → 08.2004	2KD-FTV	D	26	1.5 4WD (S412U)	3SZ-VE B 5
2.8 D (LH12_) → 08.2000	3L	D	29	<b>QUICK DELIVERY (_Y15_, _H8_, _U6_)</b>	
3.0 TD → 12.2002	1KZ-TE	D	30	2.4 D (LH80VH_) → 04.1995	2L D 24
3.0 TD (KZH1_) → 08.2004	1KZ-TE	D	30	2.4 D 4WD (LH85_) → 04.1995	2L D 24
3.0 TD 4WD (KZH1_) → 08.2004	1KZ-TE	D	30	2.8 D (LY51_, LH81VH_) → 04.1999	3L D 29
<b>HIACE IV Bus (_H1_, _H2_)</b>				3.0 D (BU60VH_) → 07.1995	B D 28
2.4 D → 08.2006	2L	D	24	<b>REGIUSACE Bus (TRH2_, KDH2_)</b>	
2.4 D (LH10_, LH11_, LXH12_) → 08.2006	2L	D	24	2.5 D-4D	2KD-FTV D 26
2.4 D (LH10_, LH11_, LXH12_, LXH22_) → 08.2006	2L	D	24	3.0 D-4D	1KD-FTV D 31
2.5 D-4D (KLH12_) → 08.2006	2KD-FTV	D	26	3.0 D-4D 4WD	1KD-FTV D 31
2.5 D-4D (KLH12_, KLH22_) → 08.2006	2KD-FTV	D	26	<b>REGIUSACE Kasten (TRH2_, KDH2_)</b>	
2.5 D-4D (KLH12_, KLH22_) → 08.2006	2KD-FTV	D	26	2.5 D-4D	2KD-FTV D 26
2.5 D-4D (KLH12_, KLH22_) → 08.2006	2KD-FTV	D	26	3.0 D-4D	1KD-FTV D 31
2.5 D-4D 4WD (KLH12_, KLH18_, KLH22_, KDH20_, KDH21_,...)	2KD-FTV	D	26	3.0 D-4D 4WD	1KD-FTV D 31
2.5 D-4D 4WD (KLH12_, KLH22_) → 07.2006	2KD-FTV	D	26	<b>TOWN ACE Bus</b>	
<b>HIACE IV Kasten (LXH1_, RZH1_, LH1_)</b>				2.8 D → 09.2001	3L D 29
2.4 D (LXH12_, LXH22_) → 07.2001	2L	D	24	<b>TOWN ACE Bus (_R2_, _R3_)</b>	
2.4 D (LXH12_, LXH22_) → 08.2001	2L	D	24	2.4 D → 12.1991	2L D 24
2.4 D (LXH12_, LXH22_) → 08.2006	2L	D	24	<b>TOWN ACE Bus (S4_)</b>	
2.5 D-4D (KLH12_, KLH22_) → 08.2006	2KD-FTV	D	26	1.5	3SZ-VE B 5
2.5 D-4D (KLH12_, KLH22_) → 08.2006	2KD-FTV	D	26	1.5 4WD	3SZ-VE B 5
2.5 D-4D 4WD (KLH12_, KLH22_) → 08.2006	2KD-FTV	D	26	<b>TOWN ACE Kasten</b>	
2.5 D-4D 4WD (KLH12_, KLH22_) → 08.2006	2KD-FTV	D	26	2.8 D → 09.2001	3L D 29
2.5 D-4D 4WD (KLH12_, KLH22_) → 08.2006	2KD-FTV	D	26	<b>TOWN ACE Kasten (YR3_, YR2_)</b>	
2.5 D-4D 4WD (KLH12_, KLH22_) → 08.2006	2KD-FTV	D	26	2.4 D → 12.1991	2L D 24
2.5 D-4D 4WD (KLH12_, KLH22_) → 08.2006	2KD-FTV	D	26	<b>TOWN ACE Pritsche/Fahrgestell (S4_)</b>	
2.5 D-4D 4WD (KLH12_, KLH22_) → 08.2006	2KD-FTV	D	26	1.5	3SZ-VE B 5
2.5 D-4D 4WD (KLH12_, KLH22_) → 08.2006	2KD-FTV	D	26	1.5 4WD	3SZ-VE B 5
2.5 D-4D 4WD (KLH12_, KLH22_) → 08.2006	2KD-FTV	D	26	<b>TOYO ACE Pritsche/Fahrgestell (_Y2_)</b>	
2.5 D-4D 4WD (KLH12_, KLH22_) → 08.2006	2KD-FTV	D	26	3.0 DiD	1KD-FTV D 31
2.5 D-4D 4WD (KLH12_, KLH22_) → 08.2006	2KD-FTV	D	26	3.0 DiD 4WD	1KD-FTV D 31



				Pos					Pos
<b>TOYOACE</b>									
2.4 D	08.1983 → 07.1985	2L	D	24					
3.0 D	01.1972 →	B	D	28					
<b>TOYOACE Pritsche/Fahrgestell ( _U_, _Y_ )</b>									
2.4 D (LY2_, LY3_)	→ 06.1985	2L	D	24					
2.8 D (LY51_, LY61_)	→ 04.1995	3L	D	29					

T

					Reference	Item No.		
<b>1</b>		<b>69</b>						
<b>1SZ-FE</b>	10.1998 → 09.2005	B	4	998 cm <sup>3</sup>	4V	48-50 kW (65-68 PS)	10 66,70 mm	
	IN/EX [4] 9,72 x 5.013 x 34,5	G2					<b>81-71007</b>	
<b>2</b>		<b>70,5</b>						
<b>1E</b>	→ 12.1992	B	4	999 cm <sup>3</sup>	3V	40 kW (54 PS)	9 64,00 mm	
<b>1E-L</b>	→ 12.1989	B	4	999 cm <sup>3</sup>	3V	40 kW (54 PS)	9 64,00 mm	
	IN/EX [4] 11,04 x 6.01 x 40,5	G1				11122-10040	<b>81-71003</b>	
<b>3</b>		<b>71</b>						
<b>1KR-FE Euro 4</b>	02.2005 →	B	3	998 cm <sup>3</sup>	4V	48-52 kW (65-71 PS)	10,5 84,00 mm	
	IN [2] 27,5 x 5 x 88,4	S - Ni -		- 45° -	-	1 -	13711-40040	<b>539036</b>
	EX [2] 23,6 x 5 x 89,1	A - Ni -		- 45° -	-	1 -	13715-40040	<b>539037</b>
	IN/EX [4] 9,72 x 5.013 x 34,5	G2					<b>81-71007</b>	
<b>4</b>		<b>71</b>						
<b>1KR-DE</b>		B	3	998 cm <sup>3</sup>	4V	48 kW (65 PS)	84,00 mm	
	IN/EX [4] 9,72 x 5.013 x 34,5	G2					<b>81-71007</b>	
<b>5</b>		<b>72</b>						
<b>2SZ-FE</b>	02.2005 →	B	4	1298 cm <sup>3</sup>	4V	57-64 kW (76-87 PS)	10 79,70 mm	
<b>3SZ-VE</b>		B	4	1495 cm <sup>3</sup>	4V	71-80 kW (97-109 PS)	10 91,80 mm	
	IN/EX [4] 9,72 x 5.013 x 34,5	G2					<b>81-71007</b>	
<b>6</b>		<b>73</b>						
<b>2E</b>	08.1987 → 07.2006	B	4	1296 cm <sup>3</sup>	3V	48-60 kW (65-82 PS)	9 77,40 mm	
<b>2E-E</b>	11.1989 → 12.1992	B	4	1296 cm <sup>3</sup>	3V	55 kW (75 PS)	9,5 77,40 mm	
<b>2E-L</b>	→ 08.1987	B	4	1296 cm <sup>3</sup>	3V	55-60 kW (75-82 PS)	9,5 77,40 mm	
<b>2E-LC</b>	→ 12.1989	B	4	1296 cm <sup>3</sup>	3V	52-55 kW (71-75 PS)	9,5 77,40 mm	
<b>3E</b>	08.1986 → 10.1994	B	4	1456 cm <sup>3</sup>	3V	51-65 kW (69-88 PS)	9,3 87,00 mm	
<b>3E-E</b>	→ 09.1990	B	4	1456 cm <sup>3</sup>	3V	52-65 kW (71-88 PS)	9,3 87,00 mm	
	IN/EX [4] 11,04 x 6.01 x 40,5	G1				11122-10040	<b>81-71003</b>	
<b>7</b>		<b>73</b>						
<b>2A-L</b>	→ 10.1984	B	4	1296 cm <sup>3</sup>	2V	51-55 kW (69-75 PS)	9,3 77,40 mm	
	IN/EX [4] 11,54 x 7 x 43,0	G1				11122-15020	<b>81-4214</b>	
<b>8</b>		<b>73</b>						
<b>1ND-TV</b>	11.1999 →	D (LA)	4	1364 cm <sup>3</sup>	2V	50-66 kW (68-90 PS)	18,5 81,50 mm	
	IN [2] 30,7 x 6 x 100,0	S - Ni -		- 45° -	-	1 - III	13711-33030	<b>711032</b>
	EX [2] 28,0 x 6 x 99,7	A - Ni -		- 45° -	-	1 -	13711-33031	<b>711033</b>
	IN/EX [4] 11,09 x 6 x 40,6	G2				13715-33040	<b>711033</b>	
						13715-33041		
						11122-30020	<b>81-71005</b>	
						11122-33030		

					Reference	Item No.		
<b>9</b>								
<b>4E-FE</b>	04.1997 → 11.2000	B	4	1332 cm <sup>3</sup>	4V	55-74 kW (75-100 PS) 9,8	77,40 mm	
	IN/EX [4]	11,04 x 6.01 x 40,5	G1			11122-10040	<b>81-71003</b>	
<b>10</b>								
<b>1NZ-FE</b>	11.1999 →	B	4	1497 cm <sup>3</sup>	4V	76-110 kW (103-150 PS) 10,5	84,70 mm	
<b>1NZ-FXE</b>		B	4	1497 cm <sup>3</sup>	4V	43-74 kW (58-101 PS) 13	84,70 mm	
<b>2NZ-FE</b>	11.1999 →	B	4	1299 cm <sup>3</sup>	4V	57-66 kW (78-90 PS) 10,5	73,50 mm	
	IN/EX [4]	9,72 x 5.013 x 34,5	G2				<b>81-71007</b> <small>NEW</small>	
<b>11</b>								
<b>3A-C</b>	05.1983 →	B	4	1452 cm <sup>3</sup>	2V	46-52 kW (63-71 PS) 9	77,00 mm	
<b>3A-LU</b>	11.1983 → 1989	B	4	1452 cm <sup>3</sup>	2V	61 kW (83 PS) 9,3:1	77,00 mm	
<b>3A-U</b>	05.1982 → 10.1987	B	4	1452 cm <sup>3</sup>	2V	47-63 kW (64-86 PS) 9,3	77,00 mm	
	IN/EX [4]	11,54 x 7 x 43,0	G1			11122-15020	<b>81-4214</b>	
<b>12</b>								
<b>3ZZ-FE</b>		B	4	1598 cm <sup>3</sup>	4V	80-81 kW (109-110 PS) 10,5	81,50 mm	
<b>4ZZ-FE</b>		B	4	1398 cm <sup>3</sup>	4V	71-74 kW (97-101 PS) 10,5	71,30 mm	
40 080 6..								
	IN [2]	31,0 x 5,5 x 88,7	S - Ni -	- 45° -	-	1 -	13711-22040	<b>711036</b>
	EX [2]	26,0 x 5,5 x 88,7	A - Ni -	- 45° -	-	1 -	13715-22040	<b>711037</b>
<b>13</b>								
<b>1ZZ-FE KAT</b>	01.2001 →	AB	4	1794 cm <sup>3</sup>	4V	89-107 kW (121-146 PS) 10	91,50 mm	
40 081 6..								
	IN [2]	32,0 x 5,5 x 88,7	S - Ni -	- 45° -	-	1 - III	13711-22030	<b>711034</b>
	EX [2]	27,5 x 5,5 x 88,7	A - Ni -	- 45° -	-	1 -	13715-22030	<b>711035</b>
<b>14</b>								
<b>4A-FE</b>	01.1997 → 07.2006	B	4	1587 cm <sup>3</sup>	4V	66-136 kW (90-185 PS) 9,5	77,00 mm	
<b>7A-FE</b>	05.1987 → 05.2007	B	4	1762 cm <sup>3</sup>	4V	78-106 kW (106-144 PS) 9,5	85,50 mm	
	IN [2]	31,0 x 6 x 87,5	S - Ni -	- 45° -	-	1 - III	13711-02050 13711-15090	<b>711011</b>
	EX [2]	24,5 x 6 x 87,9	A - Ni -	- 45° -	VS -	1 -	13715-16060	<b>711012</b>
	IN/EX [4]	11,05 x 6 x 38,5	G2				11122-15030	<b>81-71000</b>
<b>15</b>								
<b>4A-LC</b>	→ 06.1989	B	4	1587 cm <sup>3</sup>	2V	52-58 kW (71-79 PS) 9,3	77,00 mm	
	IN/EX [4]	11,54 x 7 x 43,0	G1				11122-15020	<b>81-4214</b>
<b>16</b>								
<b>1CD-FTV</b>	06.2001 →	D (LA)	4	1995 cm <sup>3</sup>	4V	66-85 kW (90-116 PS) 17,8-18,6	94,00 mm	
40 292 6..								
	IN [2]	28,0 x 6 x 102,5	A - Ni -	- 45° -	-	1 -	13711-27010	<b>711020</b>
	EX [2]	24,0 x 6 x 102,0	A - Ni -	- 45° -	-	1 -	13715-27010	<b>711021</b>
	IN/EX [4]	11,04 x 6.02 x 40,6	G1				11122-27010	<b>81-71004</b> <small>NEW</small>

**T**

					Reference	Item No.	
<b>17</b>		<b>82,2</b>					
<b>1WZ</b>		→ 01.2002	D	4	1867 cm <sup>3</sup> 2V	51 kW (69 PS) 20	88,00 mm
	IN/EX [4]	14,05 x 8 x 48,0	B1				<b>81-5326</b>
		491 mm					<b>50 006 220</b>
<b>18</b>		<b>86</b>					
<b>3S-GE</b>		→ 07.2005	B	4	1998 cm <sup>3</sup> 4V	103-147 kW (140-200 PS) 10	86,00 mm
<b>3S-GTE</b>		10.1986 →	B (LA)	4	1998 cm <sup>3</sup> 4V	136-195 kW (185-265 PS) 8,5	86,00 mm
	IN [2]	33,5 x 6 x 100,5	S - Ni -	- 45° -	- 1 - III	13711-88362	<b>V4299</b>
	EX [2]	29,0 x 6 x 99,5	A - Ni -	- 45° -	- 1 -	13715-88361	<b>S4300</b>
<b>19</b>		<b>86</b>					
<b>1AZ-FE</b>		10.2007 →	B	4	1998 cm <sup>3</sup> 4V	100-114 kW (136-155 PS) 9,8	86,00 mm
<b>1AZ-FSE</b>		06.2001 →	B	4	1998 cm <sup>3</sup> 4V	108-132 kW (147-179 PS) 11	86,00 mm
	IN [2]	34,0 x 5,5 x 101,7	S - Ni -	- 45° -	- 1 -	13711-28010	<b>711022</b>
	EX [2]	29,5 x 5,5 x 101,1	A - Ni -	- 45° -	- 1 -	13715-28010	<b>711023</b>
<b>20</b>		<b>86</b>					
<b>1AD-FTV Euro 4</b>		01.2007 →	D (LA)	4	1998 cm <sup>3</sup> 4V	91-93 kW (124-126 PS) 16,8	86,00 mm
41 710 6..							
	IN/EX [4]	11,04 x 6.02 x 40,6	G1			11122-27010	<b>81-71004</b> <small>NEW</small>
	IN/EX [4]	11,09 x 6 x 40,6	G2			11122-30020	<b>81-71005</b> <small>NEW</small>
						11122-33030	
<b>21</b>		<b>86</b>					
<b>2AD-FHV Euro 4</b>			D (LA)	4	2231 cm <sup>3</sup> 4V	110-130 kW (150-177 PS) 15,8	96,00 mm
41 709 6..							
	IN/EX [4]	11,04 x 6.02 x 40,6	G1			11122-27010	<b>81-71004</b> <small>NEW</small>
<b>22</b>		<b>88</b>					
<b>H</b>		01.1972 → 11.1984	D	6	3576 cm <sup>3</sup> 2V	66-77 kW (90-105 PS) 20,5	98,00 mm
	IN [2]	42,0 x 9 x 120,8	S - Ni -	- 45° -	- 1 - III	13711-68010	<b>V3544</b>
	EX [2]	35,0 x 9 x 120,8	A - Ni -	- 45° -	- 1 -	13715-68010	<b>S3545</b>
<b>23</b>		<b>91</b>					
<b>2H</b>		08.1980 → 03.1990	D	6	3980 cm <sup>3</sup> 2V	74-77 kW (101-105 PS) 19	102,00 mm
	IN [2]	42,0 x 9 x 120,8	S - Ni -	- 45° -	- 1 - III	13711-68010	<b>V3544</b>
	EX [2]	35,0 x 9 x 120,8	A - Ni -	- 45° -	- 1 -	13715-68010	<b>S3545</b>
<b>24</b>		<b>92</b>					
<b>2L</b>		08.1983 →	D	4	2446 cm <sup>3</sup> 2V	53-63 kW (72-86 PS) 22,3	92,00 mm
<b>2L-TII</b>		08.1988 →	D (A)	4	2446 cm <sup>3</sup> 2V	60-71 kW (82-97 PS) 22,1	92,00 mm
90 739 7.., 94 756 6..							
	IN [2]	42,5 x 8 x 103,6	S - Ni -	- 45° -	- 1 -	13711-17010 13711-54020	<b>V4291</b>
	IN/EX [6]	13,05 x 8.02 x 40,0	G1			11122-54010	<b>81-71002</b>
<b>25</b>		<b>92</b>					
<b>2L-TE</b>		08.1988 →	D (A)	4	2446 cm <sup>3</sup> 2V	66-71 kW (90-97 PS) 22	92,00 mm

Fortsetzung nächste Seite / continued on next page / suite page suivante / continuación página próxima / Продолжение на следующей странице



					Reference	Item No.		
	IN/EX [6]	13,05 x 8.02 x 40,0	G1		11122-54010	<b>81-71002</b>		
<b>26</b>		<b>92</b>						
<b>2KD-FTV</b>		D (LA)	4	2494 cm <sup>3</sup>	4V	65-108 kW (88-147 PS)	18,5 93,80 mm	
	IN/EX [4]	11,09 x 6 x 40,6	G2		11122-30020 11122-33030	<b>81-71005</b> <small>NEW</small>		
<b>27</b>		<b>94</b>						
<b>1HD-T</b>		D (A)	6	4164 cm <sup>3</sup>	2V	118-123 kW (160-167 PS)	18,6 100,00 mm	
<b>1H-Z</b>		D	6	4164 cm <sup>3</sup>	2V	59-123 kW (80-167 PS)	22,7 100,00 mm	
	IN/EX [6]	13,05 x 8.02 x 40,0	G1		11122-54010	<b>81-71002</b>		
<b>28</b>		<b>95</b>						
<b>B</b>		01.1972 →	D	4	2977 cm <sup>3</sup>	2V	59-63 kW (80-86 PS)	21 105,00 mm
	IN [2]	42,0 x 8 x 111,2	S - -	- 45° -	-	22 - III	<b>7837</b>	
	EX [2]	36,0 x 8 x 110,6	A/S - Cr -	- 45° -	-	22 - III	<b>7885</b>	
	[50]	∅ 8 mm					<b>MK-8H</b>	
	IN/EX [4]	12,76 x 8.06 x 60,3	G1				<b>81-18110</b>	
							<b>50 006 260</b>	
<b>29</b>		<b>96</b>						
<b>3L</b>		08.1988 → 07.2005	D	4	2779 cm <sup>3</sup>	2V	58-66 kW (79-90 PS)	22,2:1 96,00 mm
	IN [2]	42,5 x 8 x 103,6	S - Ni -	- 45° -	-	1 -	13711-17010 13711-54020	<b>V4291</b>
	IN/EX [6]	13,05 x 8.02 x 40,0	G1				11122-54010 <b>81-71002</b>	
<b>30</b>		<b>96</b>						
<b>1KZ-T</b>		→ 08.2005	D (A)	4	2982 cm <sup>3</sup>	2V	87-92 kW (118-125 PS)	21 103,00 mm
<b>1KZ-TE</b>		05.1996 →	D (A)	4	2982 cm <sup>3</sup>	2V	85-103 kW (116-140 PS)	21,2 103,00 mm
	IN [2]	42,6 x 8 x 104,2	A - Ni -	- 45° -	-	1 -	13711-54040	<b>711030</b>
	EX [2]	37,0 x 8 x 104,2	RA/S- Ni -	- 45° -	-	1 -	13715-67040	<b>711031</b>
	IN/EX [4]	13,00 x 8 x 42,0	G1				11122-67020 <b>81-71001</b>	
							13501 67010 <b>50 007 064</b> <small>NEW</small>	
<b>31</b>		<b>96</b>						
<b>1KD-FTV</b>		01.2005 →	D (LA)	4	2982 cm <sup>3</sup>	4V	75-150 kW (102-204 PS)	18,4 103,00 mm
	IN/EX [4]	11,09 x 6 x 40,6	G2				11122-30020 11122-33030 <b>81-71005</b> <small>NEW</small>	
<b>32</b>		<b>97</b>						
<b>OM 314.910</b>		01.1984 → 2001	D	4	3780 cm <sup>3</sup>	2V	63 kW (85 PS)	17:1 128,00 mm
90 274 8.., 93 882 6..								

Fortsetzung nächste Seite / continued on next page / suite page suivante / continuación página próxima / Продолжение на следующей странице





					Reference	Item No.
	IN [2]	43,0 x 9 x 140,5	A/S - Cr -	- 30° - -	5 - III	<b>16109</b>
	IN [2]	44,0 x 9 x 140,5	A/S - Cr -	- 45° - -	5 - III	<b>16136</b>
	EX [2]	36,0 x 10 x 140,5	A/S - Cr -	- 45° - -	5 - III	<b>16122</b>
	EX [2]	36,0 x 10 x 140,5	S - Cr -	- 45° - VS -	5 - III	<b>1604</b>
	EX [2]	36,0 x 10 x 140,6	A/S - Cr -	- 45° - -	5 - III	<b>16106</b>
	EX [2]	36,0 x 9 x 140,5	S - Cr -	- 45° - VS -	5 - III	<b>1638</b>
	IN [6]	15,00 x 9 x 78,0	G1			<b>81-1609</b>
	IN [6]	15,03 x 9 x 72,0	G1			<b>81-1666</b>
	IN [6]	15,04 x 9 x 72,0	G1			<b>81-1674</b>
	EX [6]	15,00 x 10 x 73,0	G1			<b>81-1658</b>
	EX [6]	15,00 x 9 x 73,0	G1			<b>81-1610</b>
	EX [6]	15,03 x 10 x 67,0	G1			<b>81-1670</b>
	EX [6]	15,04 x 10 x 67,0	G1			<b>81-1676</b>
	EX [6]	15,20 x 10 x 73,0	G1			<b>81-1659</b>
	EX [6]	15,24 x 10 x 67,0	G1			<b>81-1677</b>
	EX [6]	15,53 x 10 x 67,0	G1			<b>81-1673</b>
	EX [6]	15,55 x 10 x 73,0	G1			<b>81-1695</b>
	IN [1]	45,08 x 37 x 8,3	G1 45°			<b>92-16112</b>
	IN [1]	45,87 x 37 x 8,2	G1 45°			<b>92-16114</b>
	IN [1]	46,37 x 37 x 8,2	G1 45°			<b>92-16115</b>
	EX [2]	38,07 x 30 x 8,5	G1 45°			<b>92-16109</b>
	EX [1]	38,38 x 30 x 8,5	G1 45°			<b>92-16131</b>
	[12]	M 28 x 60				<b>20 1003 35260</b>
	I [1]	(1) IN				<b>20 1003 36602 (1)</b>



		Cyl.	 mm	cm <sup>3</sup>		Comp. Ratio ε	kW	PS	Pos
A 10 XEP Euro 5	B	3	73,4 x 78,6	998	4	10,5	44-48	60-65	13
A 12 XER Euro 5	B	4	73,4 x 72,6	1229	4	10,5	61-63	83-86	15
A 13 DTC Euro 5	D (A)	4	69,6 x 82	1248	4	17,6	55	75	3
A 13 DTE	D (A)	4	69,6 x 82	1248	4	16,8:1	70	95	3
A 13 DTR Euro 5	D (A)	4	69,6 x 82	1248	4		70	95	3
A 13 FD Euro 5	D (A)	4	69,6 x 82	1248	4		55-66	75-90	4
A 14 NEL Euro 5	B	4	72,5 x 82,6	1364	4	9,5	88	120	11
A 14 NET Euro 5	B (A)	4	72,5 x 82,6	1364	4	9,5	103	140	11
A 14 XEL	B	4	73,4 x 82,6	1398	4	10,5:1	64	87	16
A 14 XER	B	4	73,4 x 82,6	1398	4	10,5	74	101	15
A 16 LET Euro 5	B (A)	4	79 x 81,5	1598	4	8,8	132	180	43
A 16 XER Euro 5	B	4	79 x 81,5	1598	4	10,8	85	116	44
A 17 DT Euro 5	D (A)	4	79 x 86	1686	4		74	101	49
A 17 DTC Euro 5	D (LA)	4	79 x 86	1686	4		81	110	49
A 17 DTE Euro 5	D (A)	4	79 x 86	1686	4	16,5	81	110	49
A 17 DTF Euro 5	D (A)	4	79 x 86	1686	4	16,5	96	131	50
A 17 DTI Euro 5	D (A)	4	79 x 86	1686	4		81	110	50
A 17 DTJ Euro 5	D (LA)	4	79 x 86	1686	4	18,4	81	110	49
A 17 DTR Euro 5	D (A)	4	79 x 86	1686	4	18,2	92	125	49
A 17 DTS Euro 5	D (A)	4	79 x 86	1686	4	16,5	96	131	49
A 18 XER Euro 5	B	4	80,5 x 88,2	1796	4	10,5	103	140	59
A 20 DT Euro 5	D (A)	4	83 x 90,4	1956	4	16,5	96	131	72
A 20 DTC Euro 5	D (A)	4	83 x 90,4	1956	4	16,5	81	110	73
A 20 DTE Euro 5	D (A)	4	83 x 90,4	1956	4		88-103	120-140	71
A 20 DTH Euro 5	D (A)	4	83 x 90,4	1956	4	16,5	118-121	160-165	73
A 20 DTJ Euro 5	D (A)	4	83 x 90,4	1956	4	16,5	96	131	73
A 20 DTL Euro 5	D (A)	4	83 x 90,4	1956	4	16,5	81	110	74
A 20 NFT Euro 5	B (LA)	4	86 x 86	1998	4	9,5	162-206	220-280	90
A 20 NHT Euro 5	B (A)	4	86 x 86	1998	4	9,3	162-184	220-250	95
A 28 NET Euro 5	B (A)	6	89 x 74,8	2792	4	9,5	191	260	100
C 12 NZ	B	4	72 x 73,4	1196	2	9	33	45	6
C 13 N	B	4	75 x 73,4	1297	2	9-9,5	44	60	19
C 14 NZ	B	4	77,6 x 73,4	1389	2	9,4	44	60	23
C 14 SE	B	4	77,6 x 73,4	1389	2	9,8	60	82	24
C 14 SEL	B	4	77,6 x 73,4	1389	4	9,8	63	86	22
C 16 LZ	B	4	80 x 79,5	1598	2	9,2	55	75	51
C 16 NZ	B	4	79 x 81,5	1598	2	9,2	55	75	36
C 16 SE	B	4	79 x 81,5	1598	2	10	74	101	34
C 16 XE	B	4	79 x 81,5	1598	4	10,5	78-80	106-109	37
C 18 NE	B	4	84,8 x 79,5	1796	2	9-9,5	74	100	80
C 18 NZ	B	4	84,8 x 79,5	1796	2	9,2	66	90	81
C 18 XE	B	4	81,6 x 86	1799	4	10,8	92	125	63
C 18 XEL	B	4	81,6 x 86	1799	4	10,8	85	116	63
C 20 LET	B (A)	4	86 x 86	1998	4	9,1	150	204	87
C 20 NE	B	4	86 x 86	1998	2	9,2	85	115	85
C 20 XE	B	4	86 x 86	1998	4	10,5	110	150	87
C 25 XE	B	6	81,6 x 79,6	2498	4	10,8	125	170	61
C 30 SE	B	6	95 x 69,8	2969	4	10	150	204	108
C 36 GET	B (A)	6	95,3 x 85	3638	4	8,2:1	277	377	109
C223	D	4	88 x 92	2238	2	21	39-54	53-73	98
E 16 NZ	B	4	79 x 81,5	1598	2	9,2	55	75	34
E 16 SE	B	4	79 x 81,5	1598	2	10	60-74	81-101	33
E 18 NV	B	4	84,8 x 79,5	1796	2	9,2	62	84	81
E 18 NVR	B	4	84,8 x 79,5	1796	2	8,8	65	88	80
F4R 720	B	4	82,7 x 93	1998	4	9,8:1	88	120	69
F4R 820	B	4	82,7 x 93	1998	4	9,8	86	117	69
F8Q 600	D	4	80 x 93	1870	2	21,5	44	60	55
F8Q 606	D	4	80 x 93	1870	2	21,5	44	60	56
F9Q 760	D (LA)	4	80 x 93	1870	2	18,3	74	101	58
F9Q 762	D (A)	4	80 x 93	1870	2	19	59-60	80-82	58
F9Q 770	D (A)	4	80 x 93	1870	2	18,3	59	80	58
F9Q 774	D (A)	4	80 x 93	1870	2	18,3	60	82	57
G9T 720	D (A)	4	87 x 92	2188	4	18	66	90	96
G9T 722	D (LA)	4	87 x 92	2188	4	18	66	90	96
G9T 750	D (LA)	4	87 x 92	2188	4	17,8	66	90	96
G9U 630 Euro 4	D (LA)	4	89 x 99	2464	4	18	84-107	114-146	101
G9U 720 Euro 3	D (LA)	4	89 x 99	2464	4	21	84-85	115-116	101

V

	Cyl.	 mm	cm <sup>3</sup>		Comp. Ratio ε	kW	PS	Pos
G9U 724 Euro 3	D (LA) 4	89 x 99	2464	4	21	84	115	101
G9U 730 Euro 3	D (LA) 4	89 x 99	2464	4	18	99	135	101
G9U 750 Euro 3	D (LA) 4	89 x 99	2464	4	17,75	84	115	101
G9U 754 Euro 3	D (LA) 4	89 x 99	2464	4	17,75	73-84	99-115	101
H 20 E	B 4	95 x 69,8	1979	2	9,4	85	115	106
M9R 630	D (LA) 4	84 x 90	1995	4	15,5	66-84	90-114	77
M9R 692 Euro 5	D (A) 4	84 x 90	1995	4	15,5	84	114	78
M9R 780 Euro 4	D (LA) 4	84 x 90	1995	4	16	66-84	90-114	77
M9R 782	D (LA) 4	84 x 90	1995	4	17	66-84	90-114	77
M9R 784	D (LA) 4	84 x 90	1995	4	15,6	84	114	77
M9R 786 Euro 4	D (LA) 4	84 x 90	1995	4	15,7	66-84	90-114	77
M9R 788	D (LA) 4	84 x 90	1995	4	15,6	84	114	77
M9T 670 Euro 5	D (A) 4	85 x 101,3	2298	4	16	74-92	101-125	84
M9T 672 Euro 5	D (A) 4	85 x 101,3	2298	4	16	74-92	101-125	84
M9T 676 Euro 4	D (A) 4	85 x 101,3	2298	4	16	74-92	101-125	84
M9T 678	D (A) 4	85 x 101,3	2298	4	16	107	146	84
M9T 680	D (A) 4	85 x 101,3	2298	4	16	92-107	125-146	84
M9T 686 Euro 5	D (A) 4	85 x 101,3	2298	4	16	92	125	84
M9T 690 Euro 5	D (A) 4	85 x 101,3	2298	4	16	74-92	101-125	84
M9T 692 Euro 4	D (A) 4	85 x 101,3	2298	4	16	74-92	101-125	84
M9T 694 Euro 4	D (A) 4	85 x 101,3	2298	4	16	107-110	146-150	84
M9T 696 Euro 4	D (A) 4	85 x 101,3	2298	4	16	92-107	125-146	84
M9T 698 Euro 5	D (A) 4	85 x 101,3	2298	4	16	92-107	125-146	84
M9T 700	D (LA) 4	85 x 101,3	2298	4	16	100-120	136-163	84
M9T 702	D (LA) 4	85 x 101,3	2298	4	16	100-120	136-163	84
M9T 704	D (LA) 4	85 x 101,3	2298	4		96	131	84
M9T 706	D (LA) 4	85 x 101,3	2298	4		125	170	84
M9T 710	D (LA) 4	85 x 101,3	2298	4		96	131	84
M9T 870	D (A) 4	85 x 101,3	2298	4	16	74-81	100-110	84
M9T 876	D (A) 4	85 x 101,3	2299	4	16	92	125	84
M9T 880	D (A) 4	85 x 101,3	2298	4	16	110	150	84
M9T 898	D (A) 4	85 x 101,3	2298	4	16	92-110	125-150	84
S8U 758	D 4	93 x 92	2499	2	22	55-58	75-79	103
S8U 770	D (A) 4	93 x 92	2499	2	22,5	59	80	103
S8U 780	D 4	93 x 92	2499	2	22	55	75	103
S8U 782	D 4	93 x 92	2499	2	22	55	75	103
S9W 702 Euro 2	D (A) 4	94,4 x 100	2799	2	19	84	114	104
X 10 XE	B 3	72,5 x 78,6	973	4	10	40	54	8
X 12 SZ	B 4	72 x 73,4	1195	2	9,5-10	33	45	7
X 12 XE	B 4	72,5 x 72,6	1199	4	10,1	48	65	10
X 14 SZ	B 4	77,6 x 73,4	1389	2	9,6	40-44	54-60	24
X 14 XE	B 4	77,6 x 73,4	1389	4	10,5	66	90	25
X 16 SZ	B 4	79 x 81,5	1598	2	10	52	71	35
X 16 SZR	B 4	79 x 81,5	1598	2	9,6	55	75	39
X 16 XE	B 4	79 x 81,5	1598	4	10,5	78-80	106-109	37
X 16 XEL	B 4	79 x 81,5	1598	4	10,5	74	101	40
X 17 D (4EE1)	D 4	79 x 86	1686	2	22	44	60	48
X 17 DT (TC4EE1)	D (LA) 4	79 x 86	1686	2	22	60	82	48
X 17 DTL	D (A) 4	82,5 x 79,5	1699	2	22	50	68	67
X 18 XE	B 4	81,6 x 86	1799	4	10,8	85	116	63
X 18 XE1	B 4	80,5 x 88,2	1796	4	10,5	85	116	60
X 20 DTH	D (A) 4	84 x 90	1995	4	18,5	74	101	76
X 20 DTL	D (A) 4	84 x 90	1995	4	18,5	60	82	76
X 20 SE	B 4	86 x 86	1998	2	10	85	116	91
X 20 XER	B 4	86 x 86	1998	4	10,8	118	160	89
X 20 XEV	B 4	86 x 86	1998	4	10,8	100	136	88
X 22 DTH	D (LA) 4	84 x 98	2171	4	18,5-19,5	85	116	76
X 22 SE	B 4	86 x 94,6	2198	4	9,6-10,5	100-104	136-141	93
X 22 XE	B 4	86 x 94,6	2198	4	10,5	100-104	136-141	93
X 25 DT	D (LA) 6	80 x 82,8	2497	2	22	96	131	54
X 25 XE	B 6	81,6 x 79,6	2498	4	10,8	125-143	170-194	62
X 30 XE	B 6	86 x 85	2962	4	10,8	148-155	201-211	89
Y 13 DT	D (LA) 4	69,6 x 82	1248	4	18	51	69	2
Y 16 XE	B 4	79 x 81,5	1598	4	10,5	74	101	38
Y 17 DT	D (A) 4	79 x 86	1686	4	18,4	55	75	47
Y 17 DTL	D 4	79 x 86	1686	4	18,4	48	65	47



**V**

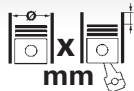

			Cyl.	 mm	cm <sup>3</sup>		Comp. Ratio $\epsilon$	kW	PS	Pos
Y 20 DTH	D (LA)	4	4	84 x 90	1995	4	18,5	74	101	76
Y 20 DTJ	D (LA)	4	4	83 x 90,4	1956	4	16,5	96	131	72
Y 20 DTL	D (A)	4	4	84 x 90	1995	4	18,5	60	82	76
Y 22 DTH	D (A)	4	4	84 x 98	2171	4	18,5	85-88	116-120	76
Y 22 DTR	D (LA)	4	4	84 x 98	2172	4	18,5	92	125	76
Y 22 SE	B	4	4	86 x 94,6	2198	4	10	100	136	89
Y 22 XE	B	4	4	86 x 94,6	2198	4	10,5	106-108	144-147	89
Y 26 SE	B	6	6	83,2 x 79,6	2597	4	10	125-132	170-180	75
Y 32 SE	B	6	6	87,5 x 88	3175	4	10	160	218	97
Z 10 XE	B	3	3	72,5 x 78,6	973	4	10,1	43	58	9
Z 10 XEP	B	3	3	73,4 x 78,6	998	4	10,5	44	60	14
Z 12 XE	B	4	4	72,5 x 72,6	1199	4	10,1	55	75	10
Z 12 XEP	B	4	4	73,4 x 72,6	1229	4	10,5	59	80	12
Z 13 DT Euro 4	D (LA)	4	4	69,6 x 82	1248	4	18	51-52	70-71	1
Z 13 DTE Euro 4	D (A)	4	4	69,6 x 82	1248	4	18	70	95	3
Z 13 DTH Euro 4	D (LA)	4	4	69,6 x 82	1248	4	17,6	66-74	90-101	1
Z 13 DTJ Euro 4	D (LA)	4	4	69,6 x 82	1248	4	17,4	51-55	69-75	1
Z 14 XE	B	4	4	77,6 x 73,4	1389	4	10,5	66	90	26
Z 14 XEP	B	4	4	73,4 x 80,6	1364	4	10,5	66	90	12
Z 16 LER	B (A)	4	4	79 x 81,5	1598	4	8,8	141-150	192-204	42
Z 16 LET	B (A)	4	4	79 x 81,5	1598	4	8,8	132	180	41
Z 16 SE	B	4	4	79 x 81,5	1598	2	9,6	62-64	84-87	30
Z 16 XE	B	4	4	79 x 81,5	1598	4	10,5	63-74	85-101	29
Z 16 XEP	B	4	4	79 x 81,5	1598	4	10,5	74-77	101-105	31
Z 16 XER	B	4	4	79 x 81,5	1598	4	10,5	85	116	31
Z 16 XE1	B	4	4	79 x 81,5	1598	4	10,5	77	105	31
Z 16 YNG KAT	G	4	4	79 x 81,5	1598	4	12,5	69-74	94-101	45
Z 17 DTH	D (LA)	4	4	79 x 86	1686	4	18,4	74	100	47
Z 17 DTJ	D (LA)	4	4	79 x 86	1686	4	18,4	81	110	49
Z 17 DTL	D (LA)	4	4	79 x 86	1686	4	18,4	59	80	47
Z 17 DTR	D (A)	4	4	79 x 86	1686	4	18,2	92	125	49
Z 18 XE	B	4	4	80,5 x 88,2	1796	4	10,5	87-92	118-125	60
Z 18 XEL	B	4	4	80,5 x 88,2	1796	4	10,5	81-85	110-116	60
Z 18 XER	B	4	4	80,5 x 88,2	1796	4	10,5	103	140	59
Z 19 DT	D (LA)	4	4	82 x 90,4	1910	2	18	88	120	65
Z 19 DTH Euro 4	D (LA)	4	4	82 x 90,4	1910	4	17,5	110	150	66
Z 19 DTJ	D (LA)	4	4	82 x 90,4	1910	4	17,5	88	120	64
Z 19 DTL Euro 4	D (LA)	4	4	82 x 90,4	1910	2	18	74	100	65
Z 20 DMH	D	4	4	83 x 92	1991	4	17,5:1	110	150	70
Z 20 LEH	B (A)	4	4	86 x 86	1998	4	8,8	176-177	240-241	89
Z 20 LEL	B (LA)	4	4	86 x 86	1998	4	8,8	125	170	89
Z 20 LER	B (A)	4	4	86 x 86	1998	4	8,8	147	200	89
Z 20 LET	B (LA)	4	4	86 x 86	1998	4	8,8	140-162	190-220	89
Z 20 NET	B (A)	4	4	86 x 86	1998	4	9,5	129	175	94
Z 22 SE	B	4	4	86 x 94,6	2198	4	10	106-108	144-147	95
Z 22 XE	B	4	4	86 x 94,6	2198	4	10	106	144	92
Z 22 YH	B	4	4	86 x 94,6	2198	4	12	100-114	136-155	95
Z 28 NEL	B (A)	6	6	89 x 74,8	2792	4	9,5:1	169	230	100
Z 28 NET	B (LA)	6	6	89 x 74,8	2792	4	9,2	184-206	250-280	100
Z 32 SE	B	6	6	88,5 x 86	3175	4	10	155	211	99
10 S	B	4	4	72 x 61	993	2	7,8-9,2	29-37	39-50	5
12 NV	B	4	4	77,8 x 62,9	1196	2	9,2	38	52	28
12 S	B	4	4	79 x 61	1196	2	9,1	40-44	54-60	32
12 ST	B	4	4	77,8 x 62,9	1196	2	9,2	40-43	54-58	27
13 N	B	4	4	75 x 73,4	1297	2	8,2	39-44	53-60	17
13 NB	B	4	4	75 x 73,4	1297	2	8,2	44	60	17
13 S	B	4	4	75 x 73,4	1297	2	8,2	42-55	57-75	18
13 SB	B	4	4	75 x 73,4	1297	2	9,2	51	69	17
14 NV	B	4	4	77,6 x 73,4	1389	2	9,4	53-55	72-75	21
15 D	D	4	4	76 x 82	1488	2	23	37	50	20
15 DT	D (A)	4	4	76 x 82	1488	2	23	53	73	20
16 D	D	4	4	80 x 79,5	1598	2	23	40	54	53
16 DA	D	4	4	80 x 79,5	1598	2	23	40	54	53
16 N	B	4	4	80 x 79,5	1598	2	8,2	51-55	69-75	52
16 N (CIH)	B	4	4	85 x 69,8	1584	2	8,2	44	60	83
16 S	B	4	4	85 x 69,8	1598	2	9,2	55-66	75-90	83
16 SH	B	4	4	80 x 79,5	1598	2	9,2	66	90	52
16 SV	B	4	4	79 x 81,5	1598	2	10	60	82	34

V

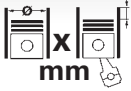

		Cyl.		cm <sup>3</sup>		Comp. Ratio	ε	kW	PS	Pos
										Pos
17 D	D	4	82,5 x 79,5	1699	2	23	42	57	<b>68</b>	
17 D (4EE1)	D	4	79 x 86	1686	2	22	44	60	<b>46</b>	
17 DR	D	4	82,5 x 79,5	1699	2	23,1	42-44	57-60	<b>67</b>	
18 E	B	4	84,8 x 79,5	1796	2	9,5	82-85	112-116	<b>80</b>	
18 NV	B	4	84,8 x 79,5	1796	2	9,2	60	82	<b>81</b>	
18 S	B	4	84,8 x 79,5	1796	2	9,2	66	90	<b>79</b>	
18 SE	B	4	84,8 x 79,5	1796	2	10	82-85	112-116	<b>80</b>	
18 SEH	B	4	84,8 x 79,5	1796	2	10	85	115	<b>80</b>	
18 SV	B	4	84,8 x 79,5	1796	2	10	66	90	<b>82</b>	
20 E	B	4	95 x 69,8	1979	2	9,4	81	110	<b>107</b>	
20 E CIH	B	4	95 x 69,8	1979	2	9,6:1	77-85	105-115	<b>105</b>	
20 NE	B	4	86 x 86	1998	2	9,2	85	116	<b>85</b>	
20 S	B	4	95 x 69,8	1979	2	9:1	74-81	100-110	<b>105</b>	
20 SE	B	4	86 x 86	1998	2	10	85-90	116-122	<b>91</b>	
20 SEH	B	4	86 x 86	1998	2	10	95	129	<b>85</b>	
20 XE	B	4	86 x 86	1998	4	10,5	115	156	<b>86</b>	
30 H	B	6	95 x 69,8	2969	2	9,25	110	150	<b>105</b>	
4JA1	D	4	93 x 92	2499	2	18,5	56-74	76-101	<b>102</b>	

					Pos						Pos
<b>ADAM (M13)</b>					1.4 i	→ 12.1991	C 14 NZ	B		23	
1.4		A 14 XEL	B	16	1.4 S	→ 12.1991	14 NV	B	21		
1.4		A 14 XER	B	15	1.5 DT	→ 08.1989	15 DT	D	20		
1.4 LPG		A 14 XEL	B	16	1.6	→ 08.1991	16 SH	B	52		
<b>AGILA</b>					1.6 D	→ 08.1991	16 DA	D	53		
1.3 CDTI 16V	09.2003 →	Z 13 DT	D	1	1.6 S	→ 12.1991	16 SV	B	34		
<b>AGILA Mk I (A) (H00)</b>					1.7 D	→ 12.1991	17 D	D	68		
1.0 12V	→ 08.2005	Z 10 XE	B	9	1.8	→ 12.1990	18 SE	B	80		
1.0 12V	→ 11.2006	Z 10 XEP	B	14	1.8 i	→ 08.1986	C 18 NE	B	80		
1.2 16V	→ 03.2008	Z 12 XE	B	10	1.8 i	→ 08.1991	18 E	B	80		
1.2 16V Twinport	→ 11.2006	Z 12 XEP	B	12	1.8 i	→ 08.1991	18 SE	B	80		
<b>AGILA Mk II (B) (H08)</b>					<b>ASTRA Mk III (F) CC (T92)</b>						
1.3 CDTI	→ 11.2014	Z 13 DTJ	D	1	1.4 i	→ 02.1998	C 14 NZ	B	23		
<b>ANTARA (J26, H26)</b>					1.4 i	→ 02.1998	C 14 SE	B	24		
2.0 CDTI	→ 04.2015	Z 20 DMH	D	70	1.4 i 16V	→ 02.1998	X 14 XE	B	25		
2.0 CDTI 4x4	→ 04.2015	Z 20 DMH	D	70	1.4 S	→ 02.1998	14 NV	B	21		
<b>ASTRA</b>					1.6 i	→ 12.1996	X 16 SZ	B	35		
1.2	→ 08.1984	12 S	B	32	1.6 i	→ 02.1998	C 16 NZ	B	36		
<b>ASTRA CC</b>					1.6 i	→ 02.1998	C 16 SE	B	34		
1.2 S	→ 08.1984	12 S	B	32	1.6 i	→ 02.1998	E 16 NZ	B	34		
1.3	→ 08.1984	13 S	B	18	1.6 i 16V	→ 02.1998	X 16 XEL	B	40		
1.3 S	→ 08.1984	13 S	B	18	1.7 D	07.1992 → 12.1994	17 DR	D	67		
1.6 D	→ 08.1986	16 D	D	53	1.7 D	→ 09.1992	17 D	D	68		
1.6 S	→ 08.1986	16 S	B	83	1.7 TD	→ 02.1998	X 17 DTL	D	67		
1.8 GTE	→ 08.1986	18 E	B	80	1.8 i	→ 02.1998	C 18 NZ	B	81		
<b>ASTRA Estate</b>					1.8 i 16V	→ 02.1998	C 18 XE	B	63		
1.3 S	→ 08.1984	13 S	B	18	1.8 i 16V	→ 02.1998	C 18 XEL	B	63		
1.6 D	→ 08.1986	16 D	D	53	2.0 i	→ 02.1998	C 20 NE	B	85		
1.6 S	→ 08.1986	16 SH	B	52	2.0 i 16V	→ 02.1998	C 20 XE	B	87		
<b>ASTRA MK I</b>					2.0 i 16V	→ 02.1998	X 20 XEV	B	88		
1.8i	05.1983 → 08.1984	18 E	B	80	<b>ASTRA Mk III (F) Convertible (T92)</b>						
<b>ASTRA MK II</b>					1.4 i	→ 03.2001	C 14 SE	B	24		
1.8	09.1984 → 08.1991	E 18 NV	B	81	1.4 i 16V	→ 03.2001	X 14 XE	B	25		
<b>ASTRA Mk II CC (T85)</b>					1.6	→ 08.1995	C 16 SE	B	34		
1.2	→ 08.1991	12 S	B	32	1.6 i	→ 08.1996	X 16 SZ	B	35		
1.2	→ 08.1991	12 S	B	32	1.6 i	→ 03.2001	X 16 SZR	B	39		
1.3	→ 08.1991	13 N	B	17	1.8	→ 08.1996	C 18 XE	B	63		
1.3	→ 08.1991	13 S	B	18	1.8 16V	→ 03.2001	C 18 XEL	B	63		
1.3	→ 08.1991	13 S	B	18	1.8 16V	→ 03.2001	X 18 XE	B	63		
1.4 i	→ 08.1991	C 14 NZ	B	23	2.0 i	→ 10.1994	C 20 NE	B	85		
1.4 S	→ 08.1991	14 NV	B	21	2.0 i 16V	→ 02.1998	X 20 XEV	B	88		
1.6	→ 08.1991	16 SV	B	34	<b>ASTRA Mk III (F) Estate (T92)</b>						
1.6 D	→ 12.1989	16 DA	D	53	1.4 i	→ 02.1998	C 14 NZ	B	23		
1.6 S	→ 08.1986	16 SH	B	52	1.4 i	→ 02.1998	C 14 SE	B	24		
1.7 D	→ 08.1991	17 DR	D	67	1.4 i 16V	→ 01.1998	X 14 XE	B	25		
1.8 GTE	→ 08.1991	18 E	B	80	1.4 S	→ 02.1998	14 NV	B	21		
1.8 GTE	→ 08.1991	18 SE	B	80	1.6 i	→ 02.1998	C 16 NZ	B	36		
1.9	→ 08.1991	C 20 XE	B	87	1.6 i	→ 02.1998	E 16 NZ	B	34		
2.0	→ 08.1991	20 NE	B	85	1.6 i	→ 02.1998	X 16 SZ	B	35		
2.0 GTE	→ 08.1991	20 SEH	B	85	1.6 i 16V	→ 02.1998	X 16 XEL	B	40		
2.0 GTE 16V	→ 08.1991	20 XE	B	86	1.6 Si	→ 12.1994	C 16 SE	B	34		
<b>ASTRA Mk II Convertible (T85)</b>					1.7 D	07.1992 → 12.1994	17 DR	D	67		
1.6 i	→ 12.1991	16 SV	B	34	1.7 D	→ 09.1992	17 D	D	68		
2.0 i	→ 12.1991	20 NE	B	85	1.7 TD	→ 02.1998	X 17 DTL	D	67		
2.0 i Cat	→ 08.1993	C 20 NE	B	85	1.8 i	→ 02.1998	C 18 NZ	B	81		
<b>ASTRA Mk II Estate (T85)</b>					1.8 i 16V	→ 02.1998	C 18 XE	B	63		
1.2	→ 12.1988	12 S	B	32	1.8 i 16V	→ 02.1998	C 18 XEL	B	63		
1.3	→ 08.1991	13 S	B	18	1.8 i 16V	→ 02.1998	X 18 XE	B	63		
1.3	→ 08.1991	13 S	B	18	2.0 i	→ 02.1998	C 20 NE	B	85		
1.4 S	→ 08.1991	14 NV	B	21	2.0 i 16V	→ 02.1998	X 20 XEV	B	88		
1.6	→ 08.1991	16 SV	B	34	<b>ASTRA Mk III (F) (T92)</b>						
1.6 D	→ 12.1989	16 DA	D	53	1.4 i	→ 09.1998	C 14 NZ	B	23		
1.6 S	→ 08.1986	16 S	B	83	1.4 i	→ 09.1998	C 14 SE	B	24		
1.6 S	→ 08.1986	16 SH	B	52	1.4 i 16V	→ 09.1998	X 14 XE	B	25		
1.7 D	→ 08.1991	17 D	D	68	1.6 i	→ 12.1994	C 16 SE	B	34		
1.8 i	→ 08.1991	18 E	B	80	1.6 i	→ 07.1996	X 16 SZ	B	35		
<b>ASTRA Mk II Sedan (T85)</b>					1.6 i	→ 09.1998	C 16 NZ	B	36		
1.3	→ 08.1991	13 S	B	18	1.6 i	→ 09.1998	X 16 SZR	B	39		
1.3 i Cat	→ 08.1991	C 13 N	B	19	1.6 i 16V	→ 09.1998	X 16 XEL	B	40		

V







		Pos			Pos
1.7 D → 09.1992	17 D D	68	1.6 → 05.2005	Z 16 XEP B	31
1.7 D → 09.1998	17 DR D	67	1.6 Dualfuel → 12.2000	X 16 SZR B	39
1.7 TD → 09.1998	X 17 DTL D	67	1.6 Dualfuel → 04.2004	Z 16 SE B	30
1.8 i → 09.1998	C 18 NZ B	81	1.6 Dualfuel → 08.2004	X 16 XEL B	40
1.8 i 16V → 10.1994	C 18 XE B	63	1.6 Dualfuel → 08.2004	Z 16 XE B	29
1.8 i 16V → 12.1996	C 18 XEL B	63	1.6 Dualfuel → 05.2005	Z 16 SE B	30
1.8 i 16V → 02.1998	18 SE B	80	1.6 16V → 04.2004	X 16 XEL B	40
2.0 i → 09.1998	C 20 NE B	85	1.6 16V → 04.2004	Z 16 XE B	29
2.0 i 16V → 09.1998	X 20 XEV B	88	1.7 CDTI 16V → 05.2005	Z 17 DTL D	47
<b>ASTRA MK IV</b>			1.7 DTI 16V → 05.2005	Y 17 DT D	47
1.6i 16V (Gas) 09.2002 →	Z 16 YNG G	45	1.7 TD → 08.2000	X 17 DTL D	67
<b>ASTRA Mk IV (G) CC (T98)</b>			1.8 16V → 08.2000	X 18 XE1 B	60
1.2 16V → 09.2000	X 12 XE B	10	1.8 16V → 05.2005	Z 18 XE B	60
1.2 16V → 05.2005	Z 12 XE B	10	1.8 16V Dualfuel → 12.2003	Z 18 XE B	60
1.4 16V → 05.2005	X 14 XE B	25	1.8 16V Dualfuel → 05.2005	Z 18 XE B	60
1.4 16V → 05.2005	Z 14 XE B	26	2.0 DI → 04.2004	X 20 DTL D	76
1.4 16V Dualfuel → 06.2003	X 14 XE B	25	2.0 DI → 04.2004	Y 20 DTL D	76
1.4 16V Dualfuel → 06.2003	Z 14 XE B	26	2.0 DTI 16V → 04.2004	X 20 DTH D	76
1.6 → 09.2000	X 16 SZR B	39	2.0 DTI 16V → 04.2004	Y 20 DTH D	76
1.6 → 05.2005	Z 16 SE B	30	2.0 Turbo → 07.2003	Z 20 LET B	89
1.6 → 05.2005	Z 16 XEP B	31	2.0 Turbo → 05.2005	Z 20 LET B	89
1.6 Dualfuel → 12.2000	X 16 SZR B	39	2.0 16V → 05.2005	X 20 XER B	89
1.6 Dualfuel → 08.2004	Z 16 XE B	29	2.0 16V → 05.2005	X 20 XEV B	88
1.6 Dualfuel → 05.2005	Z 16 SE B	30	2.2 16V → 05.2005	Z 22 SE B	95
1.6 Dualfuel → 05.2005	Z 16 SE B	30	<b>ASTRA Mk IV (G) Sedan (T98)</b>		
1.6 16V → 05.2005	X 16 XEL B	40	1.2 16V → 09.2000	X 12 XE B	10
1.6 16V → 05.2005	Z 16 XE B	29	1.2 16V → 05.2005	Z 12 XE B	10
1.7 CDTI 16V → 05.2005	Z 17 DTL D	47	1.4 16V → 05.2005	X 14 XE B	25
1.7 DTI 16V → 05.2005	Y 17 DT D	47	1.4 16V → 05.2005	Z 14 XE B	26
1.7 TD → 08.2000	X 17 DTL D	67	1.6 → 09.2000	X 16 SZR B	39
1.8 16V → 09.2000	X 18 XE1 B	60	1.6 → 05.2005	Z 16 SE B	30
1.8 16V → 05.2005	Z 18 XE B	60	1.6 Dualfuel → 08.2004	Z 16 XE B	29
1.8 16V Dualfuel → 12.2003	Z 18 XE B	60	1.6 Dualfuel → 05.2005	Z 16 SE B	30
1.8 16V Dualfuel → 05.2005	Z 18 XE B	60	1.6 Dualfuel → 05.2005	Z 16 SE B	30
2.0 → 08.2000	X 20 XER B	89	1.6 16V → 05.2005	X 16 XEL B	40
2.0 → 05.2005	Z 20 LET B	89	1.6 16V → 05.2005	Z 16 XE B	29
2.0 DI → 05.2005	X 20 DTL D	76	1.6 16V → 05.2005	Z 16 XEP B	31
2.0 DI → 05.2005	Y 20 DTL D	76	1.7 CDTI 16V → 05.2005	Z 17 DTL D	47
2.0 DTI 16V → 05.2005	X 20 DTH D	76	1.7 DTI 16V → 05.2005	Y 17 DT D	47
2.0 DTI 16V → 05.2005	Y 20 DTH D	76	1.7 TD → 08.2000	X 17 DTL D	67
2.0 SRI Turbo → 05.2005	Z 20 LET B	89	1.8 16V → 07.2004	X 18 XE1 B	60
2.0 16V → 05.2005	X 20 XEV B	88	1.8 16V → 07.2004	Z 18 XE B	60
2.2 16V → 05.2005	Z 22 SE B	95	1.8 16V Dualfuel → 07.2004	Z 18 XE B	60
<b>ASTRA Mk IV (G) Convertible (T98)</b>			2.0 DI → 07.2004	X 20 DTL D	76
1.6 16V → 10.2005	Z 16 XE B	29	2.0 DI → 07.2004	Y 20 DTL D	76
1.6 16V → 10.2005	Z 16 XEP B	31	2.0 DTI 16V → 07.2004	X 20 DTH D	76
1.8 16V → 10.2005	Z 18 XE B	60	2.0 DTI 16V → 07.2004	Y 20 DTH D	76
2.0 → 10.2005	Z 20 LET B	89	2.0 16V → 05.2005	X 20 XER B	89
2.0 Turbo → 10.2005	Z 20 LET B	89	2.0 16V → 05.2005	X 20 XEV B	88
2.2 16V → 10.2005	Z 22 SE B	95	2.2 DTI → 05.2005	Y 22 DTR D	76
<b>ASTRA Mk IV (G) Coupe (T98)</b>			2.2 16V → 05.2005	Z 22 SE B	95
1.6 16V → 08.2005	Z 16 XEP B	31	<b>ASTRA MK V</b>		
1.8 16V → 08.2005	X 18 XE1 B	60	1.2i 16V 04.2005 →	Z 12 XEP B	12
1.8 16V → 08.2005	Z 18 XE B	60	<b>ASTRA Mk V (H) CC (A04)</b>		
1.8 16V → 08.2005	Z 18 XEL B	60	1.3 CDTi → 11.2010	Z 13 DTH D	1
1.8 16V Dualfuel → 08.2004	Z 18 XE B	60	1.3 CDTi → 05.2009	Z 13 DTH D	1
1.8 16V Dualfuel → 08.2005	Z 18 XE B	60	1.4 → 05.2009	Z 14 XEP B	12
2.0 → 05.2005	Z 20 LET B	89	1.4 i 16V → 11.2010	Z 14 XEP B	12
2.0 16V Turbo → 08.2005	Z 20 LET B	89	1.6 → 05.2009	Z 16 XEP B	31
2.2 16V → 08.2005	Z 22 SE B	95	1.6 → 05.2009	Z 16 XER B	31
<b>ASTRA Mk IV (G) Estate (T98)</b>			1.6 → 11.2010	Z 16 LET B	41
1.2 16V → 09.2000	X 12 XE B	10	1.6 → 11.2010	Z 16 XEP B	31
1.2 16V → 05.2005	Z 12 XE B	10	1.6 i 16V → 11.2010	Z 16 XER B	31
1.4 16V → 05.2005	X 14 XE B	25	1.6 Turbo → 09.2009	Z 16 LET B	41
1.4 16V → 05.2005	Z 14 XE B	26	1.7 CDTi → 05.2009	A 17 DTJ D	49
1.4 16V Dualfuel → 06.2003	X 14 XE B	25	1.7 CDTi → 05.2009	Z 17 DTJ D	49
1.4 16V Dualfuel → 06.2003	Z 14 XE B	26	1.7 CDTi → 11.2010	A 17 DTJ D	49
1.6 → 04.2004	X 16 SZR B	39	1.7 CDTi → 11.2010	Z 17 DTH D	47
1.6 → 04.2004	Z 16 SE B	30	1.7 CDTi → 05.2009	Z 17 DTH D	47

				Pos					Pos
1.7 CDTi	→05.2009	Z 17 DTL	D	47	1.6 Turbo		A 16 LET	B	43
1.8	→05.2009	A 18 XER	B	59	1.7 CDTi	→05.2014	A 17 DTF	D	50
1.8	→05.2009	Z 18 XE	B	60	1.7 CDTi	→05.2014	A 17 DTS	D	49
1.8	→05.2009	Z 18 XER	B	59	1.7 CDTi		A 17 DTC	D	49
1.8	→11.2010	Z 18 XE	B	60	1.7 CDTi		A 17 DTE	D	49
1.8 i 16V	→11.2010	A 18 XER	B	59	1.7 CDTi		A 17 DTJ	D	49
1.8 i 16V	→11.2010	Z 18 XER	B	59	1.7 CDTi		A 17 DTR	D	49
1.9 CDTi	→11.2010	Z 19 DT	D	65	2.0 CDTi		A 20 DTH	D	73
1.9 CDTi	→11.2010	Z 19 DTH	D	66	2.0 CDTi		A 20 DTH	D	73
1.9 CDTi	→11.2010	Z 19 DTL	D	65	<b>ASTRA Mk VI (J) (P10)</b>				
1.9 CDTi	→05.2009	Z 19 DT	D	65	1.3 CDTi		A 13 DTE	D	3
1.9 CDTi	→05.2009	Z 19 DTH	D	66	1.4	→12.2016	A 14 XER	B	15
1.9 CDTi 16V	→05.2009	Z 19 DTJ	D	64	1.4		A 14 XEL	B	16
2.0 Turbo	→05.2009	Z 20 LEH	B	89	1.4 Turbo		A 14 NEL	B	11
2.0 Turbo	→05.2009	Z 20 LEL	B	89	1.4 Turbo		A 14 NET	B	11
2.0 Turbo	→05.2009	Z 20 LER	B	89	1.6		A 16 XER	B	44
2.0 Turbo	→11.2010	Z 20 LEL	B	89	1.6 Turbo		A 16 LET	B	43
2.0 VXR	→11.2010	Z 20 LEH	B	89	1.7 CDTi		A 17 DTC	D	49
<b>ASTRA Mk V (H) Convertible (A04)</b>					1.7 CDTi		A 17 DTE	D	49
1.6	→11.2010	Z 16 LET	B	41	1.7 CDTi		A 17 DTF	D	50
1.6	→11.2010	Z 16 XEP	B	31	1.7 CDTi		A 17 DTJ	D	49
1.6 i 16V	→11.2010	Z 16 XER	B	31	1.7 CDTi		A 17 DTR	D	49
1.8	→11.2010	Z 18 XER	B	59	1.7 CDTi		A 17 DTS	D	49
1.9 CDTi	→11.2010	Z 19 DTH	D	66	2.0 CDTi		A 20 DTH	D	73
2.0	→11.2010	Z 20 LEL	B	89	2.0 CDTi		A 20 DTH	D	73
2.0 Turbo	→11.2010	Z 20 LER	B	89	<b>ASTRA Mk VI (J) Sedan (P10)</b>				
<b>ASTRA Mk V (H) Estate (A04)</b>					1.3 CDTi		A 13 DTE	D	3
1.3 CDTi	→03.2009	Z 13 DTH	D	1	1.4		A 14 XER	B	15
1.4	→03.2009	Z 14 XEP	B	12	1.4 Turbo		A 14 NET	B	11
1.6	→03.2009	A 16 XER	B	44	1.6		A 16 XER	B	44
1.6	→03.2009	Z 16 LET	B	41	1.6 Turbo		A 16 LET	B	43
1.6	→03.2009	Z 16 XEP	B	31	1.7 CDTi		A 17 DTC	D	49
1.6	→03.2009	Z 16 XER	B	31	1.7 CDTi		A 17 DTE	D	49
1.7 CDTi	→03.2009	Z 17 DTH	D	47	1.7 CDTi		A 17 DTF	D	50
1.7 CDTi	→10.2012	A 17 DTJ	D	49	1.7 CDTi		A 17 DTJ	D	49
1.7 CDTi	→10.2012	Z 17 DTJ	D	49	1.7 CDTi		A 17 DTS	D	49
1.7 CDTi	→05.2009	Z 17 DTL	D	47	<b>BELMONT</b>				
1.7 CDTi	→10.2010	A 17 DTR	D	49	1.4	01.1990 → 1991	14 NV	B	21
1.7 CDTi	→10.2010	Z 17 DTR	D	49	2.0i	01.1986 →	20 NE	B	85
1.8	→03.2009	Z 18 XE	B	60	2.0i	03.1987 → 08.1988	20 SEH	B	85
1.8	→10.2010	A 18 XER	B	59	2.0i 16V	01.1988 → 1983	20 XE	B	86
1.8	→10.2010	Z 18 XER	B	59	2.0i 16V	1991 →	C 20 XE	B	87
1.9 CDTi	→03.2009	Z 19 DT	D	65	<b>BRAVA Pick-up (TF0, TF1)</b>				
1.9 CDTi	→03.2009	Z 19 DTH	D	66	2.2 D (TFR52)	→09.1996	C223	D	98
1.9 CDTi	→03.2009	Z 19 DTL	D	65	2.2 D 4x4 (TFS52)	→09.1996	C223	D	98
1.9 CDTi 16V	→03.2009	Z 19 DTJ	D	64	2.5 D (TFR54)	→06.1994	4JA1	D	102
2.0 Turbo	→10.2010	Z 20 LEL	B	89	2.5 DTI	→12.2002	4JA1	D	102
2.0 Turbo	→10.2010	Z 20 LER	B	89	2.5 DTI 4x4	→12.2002	4JA1	D	102
<b>ASTRA MK VI</b>					<b>CALIBRA (C89)</b>				
2.0i Turbo 16V	04.2012 →	A 20 NFT	B	90	2.0 i	→07.1997	C 20 NE	B	85
<b>ASTRA Mk VI (J) CC (P10)</b>					2.0 i Turbo 4x4	→07.1997	C 20 LET	B	87
1.4		A 14 NEL	B	11	2.0 i 16V	→02.1994	C 20 XE	B	87
1.4		A 14 NET	B	11	2.0 i 16V	→07.1997	X 20 XEV	B	88
1.4		A 14 XER	B	15	2.0 i 16V 4x4	→02.1994	C 20 XE	B	87
1.6		A 16 LET	B	43	2.0 i 16V 4x4	→07.1997	X 20 XEV	B	88
1.7 CDTi		A 17 DTC	D	49	2.0 i 4x4	→07.1997	C 20 NE	B	85
1.7 CDTi		A 17 DTE	D	49	2.5 i V6	→07.1997	C 25 XE	B	61
1.7 CDTi		A 17 DTF	D	50	2.5 i V6	→07.1997	X 25 XE	B	62
1.7 CDTi		A 17 DTJ	D	49	<b>CAMPO</b>				
1.7 CDTi		A 17 DTS	D	49	2.5 D	02.1989 → 08.1997	4JA1	D	102
2.0 CDTi		A 20 DTH	D	73	<b>CARLTON Mk II</b>				
2.0 VXR		A 20 NFT	B	90	1.8 S	→08.1986	18 S	B	79
<b>ASTRA Mk VI (J) Estate (P10)</b>					2.0 i	→12.1984	20 E	B	107
1.3 CDTi		A 13 DTE	D	3	2.0 i	→12.1984	20 S	B	105
1.4	→12.2016	A 14 XER	B	15	<b>CARLTON Mk II Estate</b>				
1.4		A 14 XEL	B	16	1.8 S	→08.1986	18 S	B	79
1.4 Turbo		A 14 NEL	B	11	2.0	→08.1986	20 E	B	107
1.4 Turbo		A 14 NET	B	11	2.0	→08.1986	20 S	B	105
1.6		A 16 XER	B	44	2.0 S	→08.1986	20 S	B	105

V

		Pos			Pos
<b>CARLTON Mk III Estate (V87)</b>			<b>CARLTON Mk III (V87)</b>		
1.8	→ 03.1994	E 18 NVR B 80	1.6	→ 05.1993	16 SV B 34
1.8 i	→ 03.1994	18 SEH B 80	1.6 i	→ 11.1995	E 16 NZ B 34
1.8 N	→ 08.1987	18 NV B 81	1.6 i	→ 11.1995	X 16 SZ B 35
1.8 S	→ 03.1994	18 SV B 82	1.7 D	07.1992 → 11.1995	17 DR D 67
2.0	→ 03.1994	C 20 NE B 85	1.7 D	→ 09.1992	17 D D 68
2.0 i	→ 03.1994	20 SE B 91	1.8	→ 10.1990	C 18 NZ B 81
<b>CASCADA Convertible (W13)</b>			1.8	→ 10.1990	18 SV B 82
1.4		A 14 NEL B 11	1.8 i Cat	→ 11.1995	C 18 NZ B 81
1.4		A 14 NET B 11	2.0 i	→ 10.1992	20 NE B 85
2.0 CDTI		A 20 DTH D 73	2.0 i Cat	→ 11.1995	C 20 NE B 85
<b>CAVALIER</b>			2.0 i 16V	→ 11.1995	C 20 XE B 87
1300	→ 08.1981	13 N B 17	2.0 i 16V	→ 11.1995	X 20 XEV B 88
1.6 N	→ 08.1975	16 N (CIH) B 83	2.0 i 16V 4x4	→ 11.1993	C 20 XE B 87
1.6 N	→ 08.1981	16 N (CIH) B 83	2.0 i 4x4	→ 09.1992	20 SEH B 85
2.0 S	→ 08.1981	20 S B 105	2.0 i 4x4	→ 10.1992	20 NE B 85
<b>CAVALIER CC</b>			2.0 SRi	→ 09.1992	20 SEH B 85
2000	→ 08.1981	20 S B 105	2.5 V6	→ 06.1994	C 25 XE B 61
<b>CAVALIER Coupe</b>			<b>CAVALIER Mk III (J89)</b>		
2.0 S	→ 08.1981	20 S B 105	1.4 S	→ 11.1995	14 NV B 21
<b>CAVALIER Mk II CC (J82)</b>			1.6	→ 05.1993	16 SV B 34
1.3	→ 08.1988	13 NB B 17	1.6 i	→ 11.1995	E 16 NZ B 34
1.3 S	→ 08.1988	13 S B 18	1.6 i	→ 11.1995	X 16 SZ B 35
1.6 S	→ 08.1988	16 SH B 52	1.7 D	07.1992 → 11.1995	17 DR D 67
1600D	→ 08.1988	16 D D 53	1.7 D	→ 09.1992	17 D D 68
1600D	→ 08.1988	16 DA D 53	1.8	→ 08.1992	E 18 NVR B 80
1.8 i	→ 08.1988	18 E B 80	1.8	→ 08.1995	C 18 NZ B 81
1.8 i	→ 08.1988	18 SE B 80	1.8	→ 08.1995	18 SV B 82
2.0 i Cat	→ 08.1988	C 20 NE B 85	1.8 i Cat	→ 11.1995	C 18 NZ B 81
2.0 SRi 130	→ 08.1988	20 SEH B 85	2.0 GSi	→ 08.1992	20 XE B 86
2.0 4x4	→ 08.1988	20 SEH B 85	2.0 GSi 4x4	→ 08.1992	20 XE B 86
2000i	→ 08.1988	20 SE B 91	2.0 i	→ 10.1990	20 NE B 85
<b>CAVALIER Mk II Convertible (J82)</b>			2.0 i Cat	→ 11.1995	C 20 NE B 85
1800i	→ 10.1988	18 SE B 80	2.0 i Turbo 4x4	→ 11.1994	C 20 LET B 87
<b>CAVALIER Mk II Estate (J82)</b>			2.0 i 16V	→ 11.1995	C 20 XE B 87
1.3 S	→ 08.1988	13 S B 18	2.0 i 16V 4x4	→ 11.1995	C 20 XE B 87
1.6	→ 08.1988	16 SH B 52	2.0 i 4x4	→ 09.1992	20 SEH B 85
1.6 D	→ 08.1988	16 DA D 53	2.0 i 4x4	→ 10.1992	20 NE B 85
1.8 i	→ 08.1986	18 E B 80	2.0 SRi	→ 09.1992	20 SEH B 85
1.8 i	→ 08.1986	18 SE B 80	2.0 SRi 16V	→ 11.1995	X 20 XEV B 88
<b>CAVALIER Mk II (J82)</b>			2.5 V6	→ 06.1994	C 25 XE B 61
1.3 N	→ 08.1988	13 N B 17	<b>CAVALIER Sedan</b>		
1.3 S	→ 08.1988	13 S B 18	2.0	→ 01.1981	20 S B 105
1.6 D	→ 08.1988	16 D D 53	<b>CHEVETTE</b>		
1.6 i	→ 08.1988	E 16 NZ B 34	1300	→ 12.1985	13 N B 17
1.6 i Cat	→ 08.1988	C 16 LZ B 51	1300	→ 12.1985	13 S B 18
1.6 i Cat	→ 08.1988	C 16 NZ B 36	<b>CHEVETTE CC</b>		
1.6 N	→ 08.1988	16 N B 52	1300	→ 12.1985	13 N B 17
1.6 S	→ 08.1988	16 SH B 52	1300	→ 12.1985	13 S B 18
1.8	→ 08.1988	E 18 NV B 81	<b>CHEVETTE Estate</b>		
1.8 i	→ 08.1988	18 E B 80	1.2	→ 12.1985	13 N B 17
1.8 i	→ 08.1988	18 SE B 80	1300	→ 12.1985	13 S B 18
1.8 i Cat	→ 08.1986	C 18 NE B 80	<b>COMBO</b>		
2.0 i	→ 08.1988	20 NE B 85	1.4i 16V	08.1999 → 10.2001	C 14 SEL B 22
2.0 i Cat	→ 08.1988	C 20 NE B 85	1.4i 16V	09.2004 →	Z 14 XEP B 12
2.0 SRi 130	→ 08.1988	20 SEH B 85	1.6i	10.2001 → 08.2004	Z 16 SE B 30
2.0 4x4	→ 08.1988	20 SEH B 85	<b>COMBO TOUR Mk II (C) (F25)</b>		
2000i	→ 08.1988	20 SE B 91	1.3 CDTI 16V	→ 09.2006	Y 13 DT D 2
<b>CAVALIER Mk III CC (J89)</b>			1.3 CDTI 16V	→ 09.2006	Z 13 DT D 1
1.4 S	→ 11.1995	14 NV B 21	1.3 CDTI 16V	→ 02.2012	Z 13 DTJ D 1
			1.4	→ 09.2010	Z 14 XEP B 12
			1.6	→ 06.2004	Z 16 SE B 30
			1.6 CNG	→ 09.2010	Z 16 YNG G 45
			1.6 CNG	→ 02.2012	Z 16 YNG G 45
			1.7 CDTI 16V	→ 09.2010	Z 17 DTH D 47
			1.7 DI 16V	→ 06.2004	Y 17 DTL D 47
			1.7 DTI 16V	→ 02.2012	Y 17 DT D 47
			<b>CORSA C</b>		
			1.6i 16V (Gas)	01.2002 →	Z 16 YNG G 45
			<b>CORSA Mk I (B) (S93)</b>		

				Pos					Pos
1.0 i 12V	→09.2000	X 10 XE	B	8	2.0 CDTI	→12.2014	A 20 DTJ	D	73
1.2 i	→09.2000	C 12 NZ	B	6	2.0 CDTI	→03.2016	A 20 DTE	D	71
1.2 i	→09.2000	X 12 SZ	B	7	2.0 CDTI 4x4 (47)	→05.2017	A 20 DTH	D	73
1.2 i 16V	→09.2000	X 12 XE	B	10	2.0 CDTI (47)	→05.2017	A 20 DTH	D	73
1.4 i	→09.2000	C 14 NZ	B	23	2.0 Turbo 4x4 (47)	→05.2017	A 20 NFT	B	90
1.4 i	→09.2000	X 14 SZ	B	24	2.0 Turbo 4x4 (47)	→05.2017	A 20 NHT	B	95
1.4 i S	→09.2000	C 14 SE	B	24	<b>INSIGNIA Mk I (A) (G09)</b>				
1.4 i 16V	→09.2000	C 14 SEL	B	22	1.4 LPG (68)	→05.2017	A 14 NET	B	11
1.4 i 16V	→09.2000	X 14 XE	B	25	1.4 (68)	→05.2017	A 14 NET	B	11
1.5 D	→12.1996	15 D	D	20	1.6 Turbo (68)	→05.2017	A 16 LET	B	43
1.6 GSI 16V	→09.2000	C 16 XE	B	37	1.8 (68)	→05.2017	A 18 XER	B	59
1.6 i 16V	→09.2000	C 16 XE	B	37	2.0 CDTI 4x4 (68)	→05.2017	A 20 DTH	D	73
1.6 i 16V	→09.2000	X 16 XE	B	37	2.0 CDTI 4x4 (68)	→05.2017	A 20 DTH	D	73
1.7 D	→09.2000	X 17 D (4EE1)	D	48	2.0 CDTI (68)	→12.2014	A 20 DT	D	72
1.7 D	→09.2000	17 D (4EE1)	D	46	2.0 CDTI (68)	→12.2014	A 20 DTJ	D	73
<b>CORSA Mk II (C) (X01)</b>					2.0 CDTI (68)	→03.2016	A 20 DTE	D	71
1.0 12V	→10.2003	Z 10 XE	B	9	2.0 CDTI (68)	→05.2017	A 20 DTC	D	73
1.0 12V	→10.2006	Z 10 XEP	B	14	2.0 CDTI (68)	→05.2017	A 20 DTE	D	71
1.2 Twinport	→10.2006	Z 12 XEP	B	12	2.0 CDTI (68)	→05.2017	A 20 DTH	D	73
1.2 16V	→10.2006	Z 12 XE	B	10	2.0 CDTI (68)	→05.2017	A 20 DTH	D	73
1.2 16V Dualfuel	→10.2006	Z 12 XE	B	10	2.0 CDTI (68)	→05.2017	A 20 DTL	D	74
1.3 CDTI 16V	→09.2006	Z 13 DT	D	1	2.0 E85 Turbo (68)	→05.2017	A 20 NFT	B	90
1.3 CDTI 16V	→09.2006	Z 13 DTJ	D	1	2.0 Turbo 4x4 (68)	→05.2017	A 20 NFT	B	90
1.4 Twinport	→10.2006	Z 14 XEP	B	12	2.0 Turbo 4x4 (68)	→05.2017	A 20 NFT	B	90
1.4 16V	→10.2006	Z 14 XE	B	26	2.0 Turbo 4x4 (68)	→05.2017	A 20 NHT	B	95
1.6	→10.2004	Z 16 SE	B	30	2.0 Turbo 4x4 (68)	→05.2017	A 20 NHT	B	95
1.7 CDTI 16V	→09.2006	Z 17 DTH	D	47	2.0 Turbo (68)	→05.2017	A 20 NFT	B	90
1.7 DI 16V	→09.2006	Y 17 DTL	D	47	2.0 Turbo (68)	→05.2017	A 20 NFT	B	90
1.7 DTI 16V	→09.2006	Y 17 DT	D	47	2.0 Turbo (68)	→05.2017	A 20 NHT	B	95
1.8 16V	→09.2006	Z 18 XE	B	60	2.0 Turbo (68)	→05.2017	A 20 NHT	B	95
<b>CORSA Mk III (D) (S07)</b>					2.8 V6 Turbo 4x4 (68)	→05.2017	A 28 NET	B	100
1.0	→08.2014	A 10 XEP	B	13	<b>INSIGNIA Mk I (A) Sedan (G09)</b>				
1.0	→08.2014	Z 10 XEP	B	14	1.4 LPG (69)	→05.2017	A 14 NET	B	11
1.0 i 12V	→08.2014	A 10 XEP	B	13	1.4 (69)	→05.2017	A 14 NET	B	11
1.2	→08.2014	Z 12 XEP	B	12	1.6 Turbo (69)	→05.2017	A 16 LET	B	43
1.2 i 16V	→08.2014	A 12 XER	B	15	1.8 (69)	→05.2017	A 18 XER	B	59
1.2 LPG	→08.2014	A 12 XER	B	15	2.0 CDTI 4x4 (69)	→05.2017	A 20 DTH	D	73
1.2 LPG	→08.2014	A 12 XER	B	15	2.0 CDTI 4x4 (69)	→05.2017	A 20 DTH	D	73
1.2 LPG	→08.2014	Z 12 XEP	B	12	2.0 CDTI (69)	→12.2014	A 20 DT	D	72
1.3 CDTI	→08.2014	A 13 DTC	D	3	2.0 CDTI (69)	→12.2014	A 20 DTE	D	71
1.3 CDTI	→08.2014	A 13 DTE	D	3	2.0 CDTI (69)	→12.2014	A 20 DTJ	D	73
1.3 CDTI	→08.2014	A 13 DTR	D	3	2.0 CDTI (69)	→05.2017	A 20 DTC	D	73
1.3 CDTI	→08.2014	Z 13 DTE	D	3	2.0 CDTI (69)	→05.2017	A 20 DTE	D	71
1.3 CDTI	→08.2014	Z 13 DTH	D	1	2.0 CDTI (69)	→05.2017	A 20 DTH	D	73
1.3 CDTI	→08.2014	Z 13 DTJ	D	1	2.0 CDTI (69)	→05.2017	A 20 DTH	D	73
1.4	→08.2014	A 14 NEL	B	11	2.0 CDTI (69)	→05.2017	A 20 DTL	D	74
1.4	→08.2014	A 14 XEL	B	16	2.0 E85 Turbo (69)	→05.2017	A 20 NHT	B	95
1.4	→08.2014	A 14 XER	B	15	2.0 Turbo 4x4 (69)	→05.2017	A 20 NFT	B	90
1.4	→08.2014	Z 14 XEP	B	12	2.0 Turbo 4x4 (69)	→05.2017	A 20 NFT	B	90
1.4 LPG	→08.2014	A 14 XEL	B	16	2.0 Turbo 4x4 (69)	→05.2017	A 20 NHT	B	95
1.4 LPG	→08.2014	Z 14 XEP	B	12	2.0 Turbo 4x4 (69)	→05.2017	A 20 NHT	B	95
1.6 VXR	→08.2014	Z 16 LER	B	42	2.0 Turbo (69)	→05.2017	A 20 NFT	B	90
1.6 VXR	→08.2014	Z 16 LER	B	42	2.0 Turbo (69)	→05.2017	A 20 NFT	B	90
1.7 CDTI	→08.2014	A 17 DTS	D	49	2.0 Turbo (69)	→05.2017	A 20 NHT	B	95
1.7 CDTI	→08.2014	Z 17 DTR	D	49	2.0 Turbo (69)	→05.2017	A 20 NHT	B	95
<b>FRONTERA Mk I (A) Sport (U92)</b>					2.8 V6 Turbo 4x4 (69)	→05.2017	A 28 NET	B	100
2.0 i	→10.1998	C 20 NE	B	85	<b>INSIGNIA Mk I (A) Sports Tourer (G09)</b>				
2.0 i	→10.1998	X 20 SE	B	91	1.4 LPG (35)	→05.2017	A 14 NET	B	11
<b>FRONTERA Mk I (A) (U92)</b>					1.4 (35)	→05.2017	A 14 NET	B	11
2.0	→08.1998	C 20 NE	B	85	1.6 Turbo (35)	→05.2017	A 16 LET	B	43
2.0	→08.1998	X 20 SE	B	91	1.8 (35)	→05.2017	A 18 XER	B	59
2.2 i	→10.1998	X 22 XE	B	93	2.0 CDTI (35)	→12.2014	A 20 DT	D	72
<b>FRONTERA Mk II (B) (U99)</b>					2.0 CDTI (35)	→12.2014	A 20 DTJ	D	73
2.2 DTI	→09.2004	X 22 DTH	D	76	2.0 CDTI (35)	→03.2016	A 20 DTE	D	71
2.2 DTI	→09.2004	Y 22 DTH	D	76	2.0 CDTI (35)	→05.2017	A 20 DTC	D	73
2.2 i	→10.2004	X 22 SE	B	93	2.0 CDTI (35)	→05.2017	A 20 DTE	D	71
2.2 i	→10.2004	Y 22 SE	B	89	2.0 CDTI (35)	→05.2017	A 20 DTH	D	73
<b>INSIGNIA Mk I (A) Country Tourer (G09)</b>					2.0 CDTI (35)	→05.2017	A 20 DTH	D	73
2.0 CDTI	→12.2014	A 20 DT	D	72	2.0 CDTI (35)	→05.2017	A 20 DTL	D	74



		Pos			Pos		
2.0 CDTI 4x4	→ 05.2017	A 20 DTH D	73	1.2 S	→ 10.1987	12 ST B	27
2.0 CDTI 4x4 (35)	→ 05.2017	A 20 DTH D	73	1.3 i	→ 10.1987	13 NB B	17
2.0 E85 Turbo (35)	→ 05.2017	A 20 NFT B	90	1.3 S	→ 10.1987	13 SB B	17
2.0 E85 Turbo (35)	→ 05.2017	A 20 NHT B	95	1.4	→ 08.1992	C 14 NZ B	23
2.0 Turbo (35)	→ 05.2017	A 20 NFT B	90	1.4	→ 08.1992	C 14 SE B	24
2.0 Turbo (35)	→ 05.2017	A 20 NFT B	90	1.4 S	→ 02.1993	14 NV B	21
2.0 Turbo (35)	→ 05.2017	A 20 NHT B	95	1.5 D	→ 02.1993	15 D D	20
2.0 Turbo (35)	→ 05.2017	A 20 NHT B	95	<b>OMEGA (B) Estate (V94)</b>			
2.0 Turbo 4x4 (35)	→ 05.2017	A 20 NFT B	90	2.0	→ 09.1999	X 20 SE B	91
2.0 Turbo 4x4 (35)	→ 05.2017	A 20 NFT B	90	2.0 DTI 16V	→ 09.2000	X 20 DTH D	76
2.0 Turbo 4x4 (35)	→ 05.2017	A 20 NHT B	95	2.0 16V	→ 07.2001	X 20 XEV B	88
2.0 Turbo 4x4 (35)	→ 05.2017	A 20 NHT B	95	2.2 DTI 16V	→ 06.2003	Y 22 DTH D	76
2.0 Turbo 4x4 (35)	→ 05.2017	A 20 NHT B	95	2.2 16V	→ 06.2003	Y 22 XE B	89
2.8 V6 Turbo (35)	→ 05.2017	A 28 NET B	100	2.2 16V	→ 06.2003	Z 22 XE B	92
<b>MANTA</b>				2.5 TD	→ 07.2001	X 25 DT D	54
1.8	09.1982 → 08.1988	18 S B	79	2.5 V6	→ 09.2000	X 25 XE B	62
2.0i	09.1981 → 08.1988	20 E CIH B	105	2.6 V6	→ 06.2003	Y 26 SE B	75
<b>MERIVA A</b>				3.0 V6	→ 07.2000	X 30 XE B	89
1.7 DI 16V	01.2004 →	Y 17 DTL D	47	3.2 V6	→ 06.2003	Y 32 SE B	97
<b>MERIVA Mk I (A)</b>				<b>OMEGA (B) (V94)</b>			
1.3 CDTI	→ 10.2009	Z 13 DTJ D	1	2.0	→ 09.1996	20 SE B	91
1.3 CDTI	→ 06.2010	Y 13 DT D	2	2.0	→ 09.1999	X 20 SE B	91
1.3 CDTI	→ 06.2010	Z 13 DT D	1	2.0 DTI 16V	→ 09.2000	X 20 DTH D	76
1.4 16V Twinport	→ 06.2010	Z 14 XEP B	12	2.0 16V	→ 07.2001	X 20 XEV B	88
1.6 i	→ 06.2010	Z 16 SE B	30	2.2 DTI 16V	→ 07.2003	Y 22 DTH D	76
1.6 i 16V	→ 09.2005	Z 16 XE B	29	2.2 16V	→ 06.2003	Y 22 XE B	89
1.6 i 16V Twinport	→ 06.2010	Z 16 XEP B	31	2.2 16V	→ 06.2003	Z 22 XE B	92
1.6 Turbo	→ 06.2010	Z 16 LET B	41	2.2 16V	→ 06.2003	X 25 XE B	62
1.7 CDTI	→ 05.2010	Z 17 DTR D	49	2.5 TD	→ 07.2001	X 25 DT D	54
1.7 CDTI	→ 06.2010	Z 17 DTH D	47	2.5 V6	→ 09.2000	X 25 XE B	62
1.7 DTI	→ 06.2010	Y 17 DT D	47	2.6 V6	→ 07.2003	Y 26 SE B	75
1.8 i 16V	→ 06.2010	Z 18 XE B	60	3.0 V6	→ 07.2000	X 30 XE B	89
<b>MERIVA Mk II (B) (S10)</b>				3.2 V6	→ 07.2003	Y 32 SE B	97
1.3 CDTi		A 13 DTE D	3	<b>ROYALE</b>			
1.3 CDTI		A 13 DTC D	3	2.0 E	→ 10.1984	H 20 E B	106
1.4		A 14 NEL B	11	2.9	→ 07.1982	30 H B	105
1.4		A 14 NET B	11	<b>SENATOR</b>			
1.4		A 14 XER B	15	2.0 E	→ 10.1984	H 20 E B	106
1.4 LPG		A 14 NEL B	11	3.0	→ 07.1982	30 H B	105
1.7 CDTi		A 17 DTC D	49	<b>SENATOR Mk II (B) (V88)</b>			
1.7 CDTi		A 17 DTI D	50	3.0 24V	→ 09.1993	C 30 SE B	108
1.7 CDTi		A 17 DTS D	49	<b>SIGNUM (Z03)</b>			
1.7 CDTI		A 17 DT D	49	1.8	→ 07.2005	Z 18 XE B	60
<b>MOKKA</b>				1.8	→ 05.2008	Z 18 XER B	59
1.8i 16V	10.2012 →	A 18 XER B	59	1.9 CDTI	→ 03.2008	Z 19 DT D	65
<b>MOKKA / MOKKA X (J13)</b>				1.9 CDTI 16V	→ 03.2008	Z 19 DTH D	66
1.4		A 14 NET B	11	1.9 Turbo	→ 05.2008	Z 19 DTL D	65
1.4 4x4		A 14 NET B	11	2.0 DTI	→ 05.2008	Y 20 DTH D	76
1.6		A 16 XER B	44	2.0 i Turbo	→ 10.2008	Z 20 NET B	94
1.7 CDTI		A 17 DTS D	49	2.2 DTI	→ 05.2008	Y 22 DTR D	76
1.7 CDTI 4x4		A 17 DTS D	49	2.2 i	→ 05.2008	Z 22 YH B	95
<b>NOVA CC (S83)</b>				2.8 V6 Turbo	→ 05.2008	Z 28 NEL B	100
1.0	→ 03.1993	10 S B	5	2.8 V6 Turbo	→ 10.2008	Z 28 NET B	100
1.2	→ 03.1993	C 12 NZ B	6	3.2 V6	→ 05.2008	Z 32 SE B	99
1.2 N	→ 03.1993	12 NV B	28	<b>SINTRA</b>			
1.2 S	→ 02.1990	12 S B	32	2.2 DTI	→ 04.1999	X 22 DTH D	76
1.2 S	→ 02.1990	12 ST B	27	2.2 i 16 V	→ 04.1999	X 22 XE B	93
1.2 S	→ 02.1990	12 ST B	27	3.0 i 24V	→ 04.1999	X 30 XE B	89
1.3 i	→ 10.1989	13 NB B	17	<b>SPEEDSTER (E01)</b>			
1.3 i Cat	→ 03.1993	C 13 N B	19	2.2	→ 09.2006	Z 22 SE B	95
1.3 S	→ 10.1989	13 SB B	17	<b>TIGRA Convertible (X04)</b>			
1.4 i	→ 03.1993	C 14 NZ B	23	1.3 CDTI	→ 08.2009	Z 13 DT D	1
1.4 i S	→ 03.1993	C 14 SE B	24	1.4	→ 08.2009	Z 14 XEP B	12
1.4 S	→ 03.1993	14 NV B	21	1.8	→ 08.2009	Z 18 XE B	60
1.5 D	→ 03.1993	15 D D	20	<b>TIGRA Mk I (S93)</b>			
1.6	→ 08.1990	E 16 SE B	33	1.4 16V	→ 12.2000	X 14 XE B	25
1.6 GSI	→ 03.1992	E 16 SE B	33	1.6 16V	→ 12.2000	X 16 XE B	37
1.6 GSI Cat	→ 03.1993	C 16 SE B	34	<b>VECTRA (B) CC (J96)</b>			
<b>NOVA (S83)</b>				1.6 i	→ 10.2001	X 16 SZR B	39
1.0	→ 10.1987	10 S B	5	1.6 i 16V	→ 10.2001	X 16 XEL B	40

V

		Pos			Pos		
1.6 i 16V	→ 10.2001	Y 16 XE B	38	2.8 V6 Turbo	→ 07.2008	Z 28 NET B	100
1.6 i 16V	→ 10.2001	Z 16 XE B	29	3.2 V6	→ 07.2008	Z 32 SE B	99
1.7 TD	→ 11.1996	X 17 DT (TC4EE1) D	48	<b>VECTRA Mk II (C) Estate (Z02)</b>			
1.8 Dualfuel	→ 07.2003	Z 18 XE B	60	1.6	→ 07.2008	Z 16 XEP B	31
1.8 i 16V	→ 09.2000	X 18 XE B	63	1.8	→ 07.2008	Z 18 XER B	59
1.8 i 16V	→ 09.2000	X 18 XE B	63	1.8 16V	→ 08.2005	Z 18 XE B	60
1.8 i 16V	→ 09.2000	X 18 XE1 B	60	1.9 CDTI	→ 07.2008	Z 19 DT D	65
1.8 i 16V	→ 07.2003	Z 18 XE B	60	1.9 CDTI 16V	→ 05.2009	Z 19 DTH D	66
2.0 Di 16V	→ 10.2001	X 20 DTL D	76	2.0 DTI 16V	→ 07.2008	Y 20 DTH D	76
2.0 DTi 16V	→ 10.2001	X 20 DTH D	76	2.0 16V Turbo	→ 07.2008	Z 20 NET B	94
2.0 DTi 16V	→ 10.2001	Y 20 DTH D	76	2.2 direct	→ 07.2008	Z 22 YH B	95
2.0 i 16V	→ 01.2001	X 20 XEV B	88	2.2 DTI 16V	→ 07.2008	Y 22 DTR D	76
2.2 DTI 16V	→ 10.2001	Y 22 DTR D	76	2.8 V6 Turbo	→ 07.2008	Z 28 NEL B	100
2.2 i 16V	→ 07.2003	Z 22 SE B	95	2.8 V6 Turbo	→ 07.2008	Z 28 NET B	100
2.5 i GSi	→ 07.2000	X 25 XE B	62	2.8 V6 Turbo	→ 07.2008	Z 28 NET B	100
2.5 i V6	→ 08.2000	X 25 XE B	62	3.2 V6	→ 08.2005	Z 32 SE B	99
2.6 i V6	→ 07.2003	Y 26 SE B	75	<b>VECTRA Mk II (C) (Z02)</b>			
<b>VECTRA (B) Estate (J96)</b>				1.8	→ 07.2008	Z 18 XER B	59
1.8 Dualfuel	→ 03.2002	Z 18 XE B	60	1.8 16V	→ 07.2008	Z 18 XE B	60
1.8 i 16V	→ 09.2000	X 18 XE B	63	1.8 16V Dualfuel	→ 07.2008	Z 18 XE B	60
1.8 i 16V	→ 09.2000	X 18 XE B	63	1.9 CDTI	→ 09.2008	Z 19 DT D	65
1.8 i 16V	→ 09.2000	X 18 XE1 B	60	1.9 CDTI 16V	→ 08.2008	Z 19 DTH D	66
1.8 i 16V	→ 03.2002	Z 18 XE B	60	2.0 DTI 16V	→ 10.2008	Y 20 DTH D	76
2.0 DI 16V	→ 10.2001	X 20 DTL D	76	2.0 16V Turbo	→ 10.2008	Z 20 NET B	94
2.0 DTI 16V	→ 10.2001	X 20 DTH D	76	2.2 direct	→ 10.2008	Z 22 YH B	95
2.0 DTI 16V	→ 10.2001	Y 20 DTH D	76	2.2 DTI 16V	→ 10.2008	Y 22 DTR D	76
2.0 i 16V	→ 01.2001	X 20 XEV B	88	2.2 16V	→ 10.2008	Z 22 SE B	95
2.2 DTI 16V	→ 10.2001	Y 22 DTR D	76	3.2 V6	→ 07.2008	Z 32 SE B	99
2.2 i 16V	→ 10.2001	Z 22 SE B	95	<b>VX220 (E01)</b>			
2.5 i GSi	→ 09.1999	X 25 XE B	62	2.0 i Turbo	→ 07.2005	Z 20 LET B	89
2.5 i V6	→ 08.2000	X 25 XE B	62	2.2 i	→ 07.2005	Z 22 SE B	95
2.6 i V6	→ 03.2002	Y 26 SE B	75	<b>ZAFIRA Mk I</b>			
<b>VECTRA (B) (J96)</b>				2.0i 16V	02.1999→07.2005	X 20 XER B	89
1.6 i	→ 10.2001	X 16 SZR B	39	2.0i 16V	02.1999→07.2005	X 20 XEV B	88
1.6 i 16V	→ 10.2001	X 16 XEL B	40	<b>ZAFIRA Mk I (A) (F75)</b>			
1.6 i 16V	→ 10.2001	Y 16 XE B	38	1.6 CNG	→ 06.2005	Z 16 YNG G	45
1.6 i 16V	→ 10.2001	Z 16 XE B	29	1.6 Dualfuel	→ 08.2005	X 16 XEL B	40
1.7 TD	→ 11.1996	X 17 DT (TC4EE1) D	48	1.6 Dualfuel	→ 08.2005	Z 16 XE B	29
1.8 Dualfuel	→ 03.2002	Z 18 XE B	60	1.6 16V	→ 08.2005	X 16 XEL B	40
1.8 i 16V	→ 09.2000	X 18 XE B	63	1.6 16V	→ 08.2005	Z 16 XE B	29
1.8 i 16V	→ 09.2000	X 18 XE1 B	60	1.8 Dualfuel	→ 08.2005	Z 18 XE B	60
1.8 i 16V	→ 09.2000	Z 18 XEL B	60	1.8 16V	→ 08.2000	X 18 XE1 B	60
1.8 i 16V	→ 03.2002	Z 18 XE B	60	1.8 16V	→ 08.2005	Z 18 XE B	60
2.0 DI 16V	→ 10.2001	X 20 DTL D	76	2.0	→ 06.2005	Z 20 LET B	89
2.0 DTI 16V	→ 10.2001	X 20 DTH D	76	2.0 DI 16V	→ 08.2005	X 20 DTL D	76
2.0 DTI 16V	→ 10.2001	Y 20 DTH D	76	2.0 DTI 16V	→ 08.2005	Y 20 DTH D	76
2.0 i 16V	→ 01.2001	X 20 XEV B	88	2.0 GSi Turbo	→ 06.2005	Z 20 LET B	89
2.2 DTI 16V	→ 10.2001	Y 22 DTR D	76	2.2 D	→ 06.2005	Y 22 DTR D	76
2.2 i 16V	→ 10.2001	Z 22 SE B	95	2.2 16V	→ 08.2004	Z 22 SE B	95
2.5 i GSi	→ 07.2000	X 25 XE B	62	<b>ZAFIRA Mk II</b>			
2.5 i V6	→ 08.2000	X 25 XE B	62	1.3 CDTI 16V	01.2007→	Z 13 DTH D	1
2.6 i V6	→ 03.2002	Y 26 SE B	75	2.0i Turbo 16V	09.2001→	Z 20 LET B	89
<b>VECTRA C</b>				<b>ZAFIRA Mk II (B) (M75)</b>			
1.6i 16V	09.2001→	Z 16 XE B	29	1.6	→ 11.2014	A 16 XER B	44
1.6i 16V	01.2006→	Z 16 XEP B	31	1.6	→ 11.2014	Z 16 XEP B	31
<b>VECTRA Mk II (C) CC (Z02)</b>				1.6	→ 11.2014	Z 16 XER B	31
1.8	→ 07.2008	Z 18 XER B	59	1.6	→ 11.2014	Z 16 XE1 B	31
1.8 16V	→ 07.2008	Z 18 XE B	60	1.6 CNG	→ 11.2014	Z 16 YNG G	45
1.8 16V Dualfuel	→ 07.2008	Z 18 XE B	60	1.7 CDTI	→ 11.2014	A 17 DTJ D	49
1.9 CDTI	→ 07.2008	Z 19 DT D	65	1.7 CDTI	→ 11.2014	A 17 DTR D	49
1.9 CDTI 16V	→ 07.2008	Z 19 DTH D	66	1.7 CDTI	→ 11.2014	Z 17 DTJ D	49
2.0 DTI 16V	→ 07.2008	Y 20 DTH D	76	1.8	→ 11.2014	A 18 XER B	59
2.0 16V Turbo	→ 07.2008	Z 20 NET B	94	1.8	→ 11.2014	Z 18 XER B	59
2.2 direct	→ 08.2005	Z 22 YH B	95	1.9 CDTI	→ 11.2014	Z 19 DT D	65
2.2 DTI 16V	→ 07.2008	Y 22 DTR D	76	1.9 CDTI	→ 11.2014	Z 19 DTH D	66
2.2 16V	→ 07.2008	Z 22 SE B	95	1.9 CDTI	→ 11.2014	Z 19 DTL D	65
2.8 V6 Turbo	→ 07.2008	Z 28 NEL B	100	2.0	→ 11.2014	Z 20 LEH B	89
2.8 V6 Turbo	→ 07.2008	Z 28 NET B	100	2.0	→ 11.2014	Z 20 LER B	89
2.8 V6 Turbo	→ 07.2008	Z 28 NET B	100	2.2	→ 11.2014	Z 22 YH B	95





V



		Pos			Pos
<b>ZAFIRA Mk III (P12)</b>			1.4	→ 10.2001	C 14 SE B 24
1.4	A 14 NEL	B 11	1.4 16V	→ 10.2001	X 14 XE B 25
1.4	A 14 NET	B 11	1.7 D	→ 10.2001	X 17 D (4EE1) D 48
1.4 LPG	A 14 NET	B 11	1.7 D	→ 10.2001	17 D (4EE1) D 46
1.8	A 18 XER	B 59	<b>COMBO Mk II (C) Kasten/Kombi (F25)</b>		
2.0 CDTi	A 20 DT	D 72	1.3 CDTi 16V	→ 11.2011	Z 13 DTJ D 1
2.0 CDTi	A 20 DTH	D 73	1.3 CDTi 16V	→ 02.2012	Z 13 DT D 1
2.0 CDTi	A 20 DTL	D 74	1.4 i 16V	→ 11.2011	Z 14 XEP B 12
2.0 CDTi	Y 20 DTJ	D 72	1.4 16V	→ 05.2007	Z 14 XE B 26
<b>ARENA Combi (A97)</b>			1.6	→ 10.2004	Z 16 SE B 30
1.9 D	→ 08.2001	F8Q 600 D 55	1.6	→ 11.2011	Z 16 SE B 30
1.9 D	→ 08.2001	F8Q 606 D 56	1.6 CNG 16V	→ 02.2012	Z 16 YNG G 45
2.5 D	→ 08.2001	S8U 758 D 103	1.6 CNG 16V	→ 02.2012	Z 16 YNG G 45
2.5 D	→ 08.2001	S8U 780 D 103	1.7 CDTi 16V	→ 11.2011	Z 17 DTH D 47
2.5 D	→ 08.2001	S8U 782 D 103	1.7 DI 16V	→ 11.2011	Y 17 DTL D 47
<b>ARENA Van (A97)</b>			1.7 DTi 16V	→ 11.2011	Y 17 DT D 47
1.9 D	→ 08.2001	F8Q 600 D 55	<b>COMBO Mk III (D) Kasten/Kombi (X12)</b>		
1.9 D	→ 08.2001	F8Q 606 D 56	1.3 CDTi		A 13 FD D 4
2.5 D	→ 08.2001	S8U 758 D 103	1.3 CDTi		A 13 FD D 4
2.5 D	→ 08.2001	S8U 780 D 103	1.3 CDTi		A 13 FD D 4
2.5 D	→ 08.2001	S8U 782 D 103	<b>CORSAVAN Mk I (B) (S93)</b>		
<b>ASTRAMAX (T85)</b>			1.4 i	→ 09.2000	C 14 NZ B 23
1.3 N	→ 12.1989	13 N B 17	1.5 D	→ 12.1995	15 D D 20
1.3 N	→ 12.1989	13 NB B 17	1.7 D	01.1996 → 09.2000	17 D (4EE1) D 46
1.3 S	→ 12.1989	13 S B 18	1.7 D	→ 09.2000	X 17 D (4EE1) D 48
1.4 i	→ 07.1994	C 14 NZ B 23	<b>CORSAVAN Mk II (C) (X01)</b>		
1.4 S	→ 08.1991	14 NV B 21	1.2 16V	→ 06.2006	Z 12 XE B 10
1.6	→ 12.1991	16 SV B 34	1.2 16V	→ 11.2006	Z 12 XEP B 12
1.6 D	→ 06.1990	16 DA D 53	1.2 16V Dualfuel	→ 12.2005	Z 12 XEP B 12
1.6 i	→ 10.1994	C 16 NZ B 36	1.2 16V Dualfuel	→ 06.2006	Z 12 XE B 10
1.7 D	→ 09.1992	17 D D 68	1.3 CDTi 16V	→ 06.2006	Z 13 DT D 1
1.7 D	→ 06.1994	17 DR D 67	1.4	→ 06.2006	Z 14 XEP B 12
<b>ASTRAVAN Mk III (F) (T92)</b>			1.7 DI 16V	→ 06.2006	Y 17 DTL D 47
1.4 i	→ 10.1994	C 14 NZ B 23	1.7 DTi 16V	→ 06.2006	Y 17 DT D 47
1.6 i	→ 10.1996	X 16 SZ B 35	<b>CORSAVAN Mk III (D) (S07)</b>		
1.6 i	→ 08.1998	C 16 NZ B 36	1.2		Z 12 XEP B 12
1.7 D	07.1992 → 08.1994	17 DR D 67	1.3 CDTi		A 13 DTC D 3
1.7 TD	→ 08.1998	X 17 DTL D 67	1.3 CDTi		A 13 DTE D 3
<b>ASTRAVAN Mk IV (G) (T98)</b>			1.3 CDTi		A 13 DTR D 3
1.4 16V	→ 05.2005	X 14 XE B 25	1.3 CDTi		Z 13 DTE D 3
1.4 16V	→ 05.2005	Z 14 XE B 26	1.3 CDTi		Z 13 DTH D 1
1.6 Dualfuel	→ 12.2000	X 16 SZR B 39	1.3 CDTi		Z 13 DTJ D 1
1.6 Dualfuel	→ 10.2004	Z 16 SE B 30	<b>MOVANO Mk I (A) Chassis/Cab (X70)</b>		
1.6 Dualfuel	→ 08.2005	Z 16 XE B 29	2.2 DTi	→ 05.2010	G9T 720 D 96
1.6 Dualfuel 16V	→ 12.2005	Z 16 XEP B 31	2.2 DTi	→ 05.2010	G9T 722 D 96
1.6 i	→ 09.2000	X 16 SZR B 39	2.2 DTi	→ 05.2010	G9T 750 D 96
1.6 i	→ 08.2006	Z 16 SE B 30	2.5 CDTi	→ 05.2010	G9U 754 D 101
1.7 CDTi	→ 08.2006	Z 17 DTL D 47	2.5 D	→ 08.2002	S8U 770 D 103
1.7 DTi 16V	→ 08.2006	Y 17 DT D 47	2.5 DTi	→ 05.2010	G9U 720 D 101
1.7 TD	→ 08.2006	X 17 DTL D 67	2.5 DTi	→ 05.2010	G9U 724 D 101
2.0 DI	→ 08.2006	X 20 DTL D 76	2.5 DTi	→ 05.2010	G9U 750 D 101
2.0 DTi	→ 08.2006	Y 20 DTH D 76	2.5 DTi	→ 05.2010	G9U 754 D 101
<b>ASTRAVAN Mk V (H) (A04)</b>			2.8 DTi	→ 10.2001	S9W 702 D 104
1.3 CDTi		Z 13 DTH D 1	<b>MOVANO Mk I (A) Combi (X70)</b>		
1.4 i		Z 14 XEP B 12	1.9 DTi	→ 10.2001	F9Q 770 D 58
1.6		Z 16 XEP B 31	1.9 DTi	→ 05.2010	F9Q 774 D 57
1.6		Z 16 XE1 B 31	2.2 DTi	→ 05.2010	G9T 720 D 96
1.7 CDTi	→ 07.2006	Z 17 DTL D 47	2.2 DTi	→ 05.2010	G9T 750 D 96
1.7 CDTi	→ 12.2013	A 17 DTJ D 49	2.5 CDTi	→ 08.2009	G9U 754 D 101
1.7 CDTi	→ 12.2013	Z 17 DTJ D 49	2.5 D	→ 09.2000	S8U 770 D 103
1.7 CDTi		A 17 DTR D 49	2.5 DTi	→ 08.2009	G9U 720 D 101
1.7 CDTi		Z 17 DTR D 49	2.5 DTi	→ 08.2009	G9U 750 D 101
1.7 CDTi	→ 11.2011	Z 17 DTH D 47	2.5 DTi	→ 08.2009	G9U 754 D 101
1.9 CDTi	→ 11.2011	Z 19 DT D 65	2.8 DTi	→ 10.2001	S9W 702 D 104
1.9 CDTi	→ 11.2011	Z 19 DTH D 66	<b>MOVANO Mk I (A) Van (X70)</b>		
<b>COMBO Mk I (B)</b>			1.9 DTi	→ 10.2001	F9Q 770 D 58
1.2	→ 10.2001	C 12 NZ B 6	1.9 DTi	→ 05.2010	F9Q 774 D 57
1.2	→ 10.2001	X 12 SZ B 7	2.2 DTi	→ 05.2010	G9T 720 D 96
1.4	→ 10.2001	C 14 NZ B 23	2.2 DTi	→ 05.2010	G9T 722 D 96

		Pos			Pos		
2.2 DTI → 05.2010	G9T 750	D	96	2.3 CDTI FWD	M9T 676	D	84
2.5 CDTI → 05.2010	G9U 754	D	101	2.3 CDTI FWD	M9T 676	D	84
2.5 D → 09.2000	S8U 770	D	103	2.3 CDTI FWD	M9T 678	D	84
2.5 DTI → 05.2010	G9U 720	D	101	2.3 CDTI FWD	M9T 680	D	84
2.5 DTI → 05.2010	G9U 724	D	101	2.3 CDTI FWD	M9T 680	D	84
2.5 DTI → 05.2010	G9U 750	D	101	2.3 CDTI FWD	M9T 694	D	84
2.5 DTI → 05.2010	G9U 754	D	101	2.3 CDTI FWD	M9T 700	D	84
2.8 TDI → 10.2001	S9W 702	D	104	2.3 CDTI FWD	M9T 702	D	84
<b>MOVANO Mk II (B) Chassis/Cab (X62)</b>							
2.3 CDTI FWD	M9T 670	D	84	2.3 CDTI FWD	M9T 704	D	84
2.3 CDTI FWD	M9T 670	D	84	2.3 CDTI FWD	M9T 706	D	84
2.3 CDTI FWD	M9T 672	D	84	2.3 CDTI FWD	M9T 870	D	84
2.3 CDTI FWD	M9T 672	D	84	2.3 CDTI FWD	M9T 870	D	84
2.3 CDTI FWD	M9T 676	D	84	2.3 CDTI FWD	M9T 876	D	84
2.3 CDTI FWD	M9T 676	D	84	2.3 CDTI FWD	M9T 880	D	84
2.3 CDTI FWD	M9T 678	D	84	2.3 CDTI [RWD]	M9T 686	D	84
2.3 CDTI FWD	M9T 680	D	84	2.3 CDTI [RWD]	M9T 690	D	84
2.3 CDTI FWD	M9T 680	D	84	2.3 CDTI [RWD]	M9T 690	D	84
2.3 CDTI FWD	M9T 680	D	84	2.3 CDTI [RWD]	M9T 692	D	84
2.3 CDTI FWD	M9T 694	D	84	2.3 CDTI [RWD]	M9T 692	D	84
2.3 CDTI FWD	M9T 696	D	84	2.3 CDTI [RWD]	M9T 694	D	84
2.3 CDTI FWD	M9T 702	D	84	2.3 CDTI [RWD]	M9T 694	D	84
2.3 CDTI FWD	M9T 704	D	84	2.3 CDTI [RWD]	M9T 696	D	84
2.3 CDTI FWD	M9T 706	D	84	2.3 CDTI [RWD]	M9T 696	D	84
2.3 CDTI FWD	M9T 706	D	84	2.3 CDTI [RWD]	M9T 696	D	84
2.3 CDTI FWD	M9T 706	D	84	2.3 CDTI [RWD]	M9T 698	D	84
2.3 CDTI FWD	M9T 870	D	84	2.3 CDTI [RWD]	M9T 698	D	84
2.3 CDTI FWD	M9T 870	D	84	2.3 CDTI [RWD]	M9T 698	D	84
2.3 CDTI FWD	M9T 876	D	84	2.3 CDTI [RWD]	M9T 700	D	84
2.3 CDTI FWD	M9T 876	D	84	2.3 CDTI [RWD]	M9T 700	D	84
2.3 CDTI [RWD]	M9T 880	D	84	2.3 CDTI [RWD]	M9T 700	D	84
2.3 CDTI [RWD]	M9T 880	D	84	2.3 CDTI [RWD]	M9T 702	D	84
2.3 CDTI [RWD]	M9T 670	D	84	2.3 CDTI [RWD]	M9T 702	D	84
2.3 CDTI [RWD]	M9T 686	D	84	2.3 CDTI [RWD]	M9T 710	D	84
2.3 CDTI [RWD]	M9T 690	D	84	2.3 CDTI [RWD]	M9T 710	D	84
2.3 CDTI [RWD]	M9T 690	D	84	2.3 CDTI [RWD]	M9T 870	D	84
2.3 CDTI [RWD]	M9T 690	D	84	2.3 CDTI [RWD]	M9T 870	D	84
2.3 CDTI [RWD]	M9T 692	D	84	2.3 CDTI [RWD]	M9T 876	D	84
2.3 CDTI [RWD]	M9T 692	D	84	<b>NOVAVAN (S83)</b>			
2.3 CDTI [RWD]	M9T 692	D	84	1.0 → 12.1991	10 S	B	5
2.3 CDTI [RWD]	M9T 694	D	84	1.2 → 10.1994	12 NV	B	28
2.3 CDTI [RWD]	M9T 694	D	84	1.4 → 03.1993	14 NV	B	21
2.3 CDTI [RWD]	M9T 694	D	84	1.5 D → 10.1994	15 D	D	20
2.3 CDTI [RWD]	M9T 696	D	84	<b>VIVARO Combi (X83)</b>			
2.3 CDTI [RWD]	M9T 696	D	84	1.9 DI → 12.2006	F9Q 762	D	58
2.3 CDTI [RWD]	M9T 698	D	84	1.9 DTI → 12.2006	F9Q 760	D	58
2.3 CDTI [RWD]	M9T 698	D	84	2.0 CDTI → 07.2014	M9R 630	D	77
2.3 CDTI [RWD]	M9T 700	D	84	2.0 CDTI → 07.2014	M9R 630	D	77
2.3 CDTI [RWD]	M9T 700	D	84	2.0 CDTI → 07.2014	M9R 630	D	77
2.3 CDTI [RWD]	M9T 710	D	84	2.0 CDTI → 07.2014	M9R 780	D	77
2.3 CDTI [RWD]	M9T 710	D	84	2.0 CDTI → 07.2014	M9R 780	D	77
2.3 CDTI [RWD]	M9T 870	D	84	2.0 CDTI → 07.2014	M9R 780	D	77
2.3 CDTI [RWD]	M9T 870	D	84	2.0 CDTI → 07.2014	M9R 782	D	77
2.3 CDTI [RWD]	M9T 876	D	84	2.0 CDTI → 07.2014	M9R 782	D	77
2.3 CDTI [RWD]	M9T 876	D	84	2.0 CDTI → 07.2014	M9R 784	D	77
2.3 CDTI [RWD]	M9T 880	D	84	2.0 CDTI → 07.2014	M9R 784	D	77
2.3 CDTI [RWD]	M9T 880	D	84	2.0 CDTI → 07.2014	M9R 786	D	77
2.3 CDTI [RWD]	M9T 898	D	84	2.0 CDTI → 07.2014	M9R 786	D	77
2.3 CDTI [RWD]	M9T 898	D	84	2.0 CDTI → 07.2014	M9R 786	D	77
<b>MOVANO Mk II (B) Combi (X62)</b>							
2.3 CDTI FWD	M9T 670	D	84	2.0 CDTI → 07.2014	M9R 788	D	77
2.3 CDTI FWD	M9T 670	D	84	2.0 ECOTEC → 07.2014	F4R 820	B	69
2.3 CDTI FWD	M9T 672	D	84	2.0 16V → 12.2006	F4R 720	B	69
2.3 CDTI FWD	M9T 672	D	84	2.5 CDTI → 07.2014	G9U 630	D	101
2.3 CDTI FWD	M9T 676	D	84	2.5 CDTI → 07.2014	G9U 630	D	101
2.3 CDTI FWD	M9T 676	D	84	2.5 DTI → 07.2014	G9U 630	D	101
2.3 CDTI FWD	M9T 678	D	84	2.5 DTI → 07.2014	G9U 730	D	101
2.3 CDTI FWD	M9T 678	D	84	<b>VIVARO Kasten (X83)</b>			
2.3 CDTI FWD	M9T 680	D	84	1.9 DI → 12.2006	F9Q 762	D	58
2.3 CDTI FWD	M9T 680	D	84	1.9 DTI → 12.2006	F9Q 760	D	58
2.3 CDTI FWD	M9T 702	D	84	2.0 CDTI → 07.2014	M9R 630	D	77
2.3 CDTI FWD	M9T 702	D	84	2.0 CDTI → 07.2014	M9R 630	D	77
2.3 CDTI FWD	M9T 704	D	84	2.0 CDTI → 07.2014	M9R 692	D	78
2.3 CDTI FWD	M9T 704	D	84	2.0 CDTI → 07.2014	M9R 692	D	78
2.3 CDTI FWD	M9T 706	D	84	2.0 CDTI → 07.2014	M9R 780	D	77
2.3 CDTI FWD	M9T 706	D	84	2.0 CDTI → 07.2014	M9R 780	D	77
2.3 CDTI FWD	M9T 870	D	84	2.0 CDTI → 07.2014	M9R 780	D	77
2.3 CDTI FWD	M9T 876	D	84	2.0 CDTI → 07.2014	M9R 782	D	77
2.3 CDTI FWD	M9T 876	D	84	2.0 CDTI → 07.2014	M9R 782	D	77
2.3 CDTI FWD	M9T 880	D	84	2.0 CDTI → 07.2014	M9R 786	D	77
2.3 CDTI FWD	M9T 880	D	84	2.0 CDTI → 07.2014	M9R 786	D	77
2.3 CDTI [RWD]	M9T 710	D	84	2.0 CDTI → 07.2014	M9R 788	D	77
2.3 CDTI [RWD]	M9T 710	D	84	2.0 ECOTEC → 07.2014	F4R 820	B	69
<b>MOVANO Mk II (B) VAN (X62)</b>							
2.3 CDTI FWD	M9T 670	D	84	2.0 16V → 12.2006	F4R 720	B	69
2.3 CDTI FWD	M9T 670	D	84	2.5 CDTI → 08.2008	G9U 630	D	101
2.3 CDTI FWD	M9T 672	D	84	2.5 CDTI → 07.2014	G9U 630	D	101
2.3 CDTI FWD	M9T 672	D	84	2.5 DTI → 07.2014	G9U 630	D	101
2.3 CDTI FWD	M9T 672	D	84	2.5 DTI → 07.2014	G9U 730	D	101

V

		Pos			Pos
<b>VIVARO Pritsche/Fahrgestell (X83)</b>					
1.9 DI	→ 07.2014	F9Q 762	D	<b>58</b>	
2.0 CDTI	→ 07.2014	M9R 630	D	<b>77</b>	
2.0 CDTI	→ 07.2014	M9R 630	D	<b>77</b>	
2.0 CDTI	→ 07.2014	M9R 780	D	<b>77</b>	
2.0 CDTI	→ 07.2014	M9R 780	D	<b>77</b>	
2.0 CDTI	→ 07.2014	M9R 782	D	<b>77</b>	
2.0 CDTI	→ 07.2014	M9R 786	D	<b>77</b>	
2.0 CDTI	→ 07.2014	M9R 788	D	<b>77</b>	
2.0 ECOTEC	→ 07.2014	F4R 820	B	<b>69</b>	
2.0 16V	→ 07.2014	F4R 720	B	<b>69</b>	
2.5 CDTI	→ 07.2006	G9U 730	D	<b>101</b>	
2.5 CDTI	→ 07.2014	G9U 630	D	<b>101</b>	
2.5 CDTI	→ 07.2014	G9U 630	D	<b>101</b>	
2.5 CDTI	→ 07.2014	G9U 630	D	<b>101</b>	

					<b>Reference</b>	<b>Item No.</b>
--	--	--	--	--	------------------	-----------------

<b>1</b>		<b>69,6</b>						
<b>Z 13 DT Euro 4</b>	09.2003 →	D (LA)	4	1248 cm <sup>3</sup>	4V	51-52 kW (70-71 PS)	18	82,00 mm
<b>Z 13 DTH Euro 4</b>	01.2007 →	D (LA)	4	1248 cm <sup>3</sup>	4V	66-74 kW (90-101 PS)	17,6	82,00 mm
<b>Z 13 DTJ Euro 4</b>		D (LA)	4	1248 cm <sup>3</sup>	4V	51-55 kW (69-75 PS)	17,4	82,00 mm
40 213 6.., 40 659 6..								

	IN [2]	21,9 x 6 x 109,3	S - Cr -	- 45° -	-	22 - III	55219793 6 41 072 6 41 077 6 42 028 93186090	<b>291111</b>
	EX [2]	21,9 x 6 x 109,2	A/S - Cr -	- 45° -	-	22 - III	6 41 071 6 41 402 93177306 93190438	<b>291112</b>
	[50]	Ø 6 mm						<b>MK-6H</b>
	IN/EX [4]	10,03 x 6.02 x 43,0	G2				6 42 067	<b>81-4221</b>
		AS ES					5636060 5636059	<b>50 007 024</b> <b>50 007 572</b>
	[8]	H 12 x 34 x 34					6 40 039 93177316	<b>50 006 438</b>
	[4]						5640587 93177315	<b>50 006 484</b>

<b>2</b>		<b>69,6</b>						
<b>Y 13 DT</b>	→ 06.2010	D (LA)	4	1248 cm <sup>3</sup>	4V	51 kW (69 PS)	18	82,00 mm
40 213 6..								

	IN [2]	21,9 x 6 x 109,3	S - Cr -	- 45° -	-	22 - III	55219793 6 41 072 6 41 077 6 42 028 93186090	<b>291111</b>
	EX [2]	21,9 x 6 x 109,2	A/S - Cr -	- 45° -	-	22 - III	6 41 071 6 41 402 93177306 93190438	<b>291112</b>
	[50]	Ø 6 mm						<b>MK-6H</b>
	IN/EX [4]	10,03 x 6.02 x 43,0	G2				6 42 067	<b>81-4221</b>
	[8]	H 12 x 34 x 34					6 40 039 93177316	<b>50 006 438</b>
	[4]						5640587 93177315	<b>50 006 484</b>

<b>3</b>		<b>69,6</b>						
<b>A 13 DTC Euro 5</b>		D (A)	4	1248 cm <sup>3</sup>	4V	55 kW (75 PS)	17,6	82,00 mm
<b>A 13 DTE</b>		D (A)	4	1248 cm <sup>3</sup>	4V	70 kW (95 PS)	16,8:1	82,00 mm
<b>A 13 DTR Euro 5</b>		D (A)	4	1248 cm <sup>3</sup>	4V	70 kW (95 PS)		82,00 mm
<b>Z 13 DTE Euro 4</b>		D (A)	4	1248 cm <sup>3</sup>	4V	70 kW (95 PS)	18	82,00 mm
41 287 6.., 41 288 6..								

Fortsetzung nächste Seite / continued on next page / suite page suivante / continuación página próxima / Продолжение на следующей странице

					Reference	Item No.
IN [2]	21,9 x 6 x 109,2	S - Cr -	- 45° - -	22 - III	55204574 55223835 55229957 55270167 55270168 6 41 475 6 42 052	<b>291129</b>
EX [2]	22,5 x 6 x 109,2	A/S - Cr -	- 45° - -	22 - III	55223836 55229958 55270169 55270170 6 41 101	<b>291130</b>
[50]	Ø 6 mm					<b>MK-6H</b>
IN/EX [4]	10,03 x 6.02 x 43,0	G2			6 42 067	<b>81-4221</b> <small>NEW</small>
<b>4</b> <b>69,6</b>	<b>A 13 FD Euro 5</b> D (A) 4 1248 cm <sup>3</sup> 4V 55-66 kW (75-90 PS) 82,00 mm 41 288 6..					
IN/EX [4]	10,03 x 6.02 x 43,0	G2			6 42 067	<b>81-4221</b> <small>NEW</small>
<b>5</b> <b>72</b>	<b>10 S</b> → 03.1993 B 4 993 cm <sup>3</sup> 2V 29-37 kW (39-50 PS) 7,8-9,2 61,00 mm					
IN/EX [4]	11,03 x 7 x 45,8	G1				<b>81-4212</b>
<b>6</b> <b>72</b>	<b>C 12 NZ</b> → 10.2001 B 4 1196 cm <sup>3</sup> 2V 33 kW (45 PS) 9 73,40 mm					
IN [2]	33,0 x 7 x 104,6	S - Cr -	- 45° - -	1 - III	6 41 002 90 323 519 90323519	<b>29287</b>
EX [2]	29,0 x 7 x 104,6	A/S - Cr -	- 45° - VS -	1 - III	6 41 302 90 323 524 90323524	<b>29296</b>
[50]	Ø 7 mm					<b>KK-7H</b>
IN/EX [4]	11,03 x 7 x 45,8	G1				<b>81-4212</b>
					6 36 202 90444758	<b>50 006 297</b>
[8]	H 21,4 x 68 x 68				6 40 051 6 40 059 90295215	<b>50 006 457</b>
[8]					6 40 579 6 40 582 6 40 587 6 40 588 90323514 90502282	<b>50 006 406</b>
<b>7</b> <b>72</b>	<b>X 12 SZ</b> → 10.2001 B 4 1195 cm <sup>3</sup> 2V 33 kW (45 PS) 9,5-10 73,40 mm					

Fortsetzung nächste Seite / continued on next page / suite page suivante / continuación página próxima / Продолжение на следующей странице



					Reference	Item No.
IN [2]	33,0 x 7 x 104,6	S - Cr -	- 45° - -	1 - III	6 41 002 90 323 519 90323519	29287
EX [2]	29,0 x 7 x 104,6	A/S - Cr -	- 45° - VS -	1 - III	6 41 302 90 323 524 90323524	29296
[50]	Ø 7 mm					KK-7H
IN/EX [4]	11,03 x 7 x 45,8	G1				81-4212
[8]	H 21,4 x 68 x 68				6 40 051 6 40 059 90295215	50 006 457
[8]					6 40 579 6 40 582 6 40 587 6 40 588 90323514 90502282	50 006 406

8

72,5

X 10 XE  
40 382 6..

→ 09.2000 B

3

973 cm<sup>3</sup> 4V

40 kW

(54 PS) 10

78,60 mm

IN [2]	28,0 x 5 x 93,9	S - Cr -	- 45° - -	22 - III	55568831 55570170 6 41 045 6 41 051 6 41 094 90 529 527 90529527 91 58 477 9158477	29455
EX [2]	25,0 x 5 x 93,9	A/S - Cr -	- 45° - VS -	22 - III	55565339 55567797 55568832 55570171 6 41 095 6 41 096 6 41 364 90 529 529 90529529 91 58 474 9158474	29456
[50]	Ø 5 mm				6 42 361 90529533	MK-5H
IN/EX [4]	10,05 x 4.98 x 39,0	G1			90531109 9158589	81-4215
[8]	H 12 x 34 x 34				6 40 007 6 40 013	50 006 436
[4]					5640577 6 40 025 6 40 068 90529535 9128346 9129211	50 006 483

V



					<b>Reference</b>	<b>Item No.</b>
--	--	--	--	--	------------------	-----------------

<b>9</b>	<b>72,5</b>	<b>Z 10 XE</b>	→ 08.2005 B	3	973 cm <sup>3</sup> 4V	43 kW	(58 PS) 10,1	78,60 mm
----------	-------------	----------------	-------------	---	------------------------	-------	--------------	----------

	IN [2]	28,0 x 5 x 93,9	S - Cr -	- 45° -	-	22 - III	55568831 55570170 6 41 045 6 41 051 6 41 094 90 529 527 90529527 91 58 477 9158477	<b>29455</b>
	EX [2]	25,0 x 5 x 93,9	A/S - Cr -	- 45° - VS -	-	22 - III	55565339 55567797 55568832 55570171 6 41 095 6 41 096 6 41 364 90 529 529 90529529 91 58 474 9158474	<b>29456</b>
	[50]	∅ 5 mm					6 42 361 90529533	<b>MK-5H</b>
	IN/EX [4]	10,05 x 4.98 x 39,0	G1				90531109 9158589	<b>81-4215</b>
		ES					24410112 24428683 5636058 6 36 043	<b>50 007 108</b> <small>NEW</small>
		AS					6 36 024 9120518	<b>50 007 111</b> <small>NEW</small>
	[8]	H 12 x 34 x 34					6 40 007 6 40 013	<b>50 006 436</b>
	[4]						5640577 6 40 025 6 40 068 90529535 9128346 9129211	<b>50 006 483</b>

**V**

<b>10</b>	<b>72,5</b>	<b>X 12 XE</b>	→ 09.2000 B	4	1199 cm <sup>3</sup> 4V	48 kW	(65 PS) 10,1	72,60 mm
		<b>Z 12 XE</b>	→ 03.2008 B	4	1199 cm <sup>3</sup> 4V	55 kW	(75 PS) 10,1	72,60 mm

Fortsetzung nächste Seite / continued on next page / suite page suivante / continuación página próxima / Продолжение на следующей странице

						Reference	Item No.
IN [2]	28,0 x 5 x 93,9	S - Cr -	- 45° -	-	22 - III	55568831 55570170 6 41 045 6 41 051 6 41 094 90 529 527 90529527 91 58 477 9158477	29455
EX [2]	25,0 x 5 x 93,9	A/S - Cr -	- 45° - VS -	-	22 - III	55565339 55567797 55568832 55570171 6 41 095 6 41 096 6 41 364 90 529 529 90529529 91 58 474 9158474	29456
[50]	Ø 5 mm					6 42 361 90529533	<b>MK-5H</b>
IN/EX [4]	10,05 x 4.98 x 39,0	G1				90531109 9158589	<b>81-4215</b>
	AS					0636025	<b>50 006 152</b>
[8]	H 12 x 34 x 34					6 40 007 6 40 013	<b>50 006 436</b>
[4]						5640577 6 40 025 6 40 068 90529535 9128346 9129211	<b>50 006 483</b>

**11** **72,5**

<b>A 14 NEL Euro 5</b>	B	4	1364 cm <sup>3</sup>	4V	88 kW	(120 PS)	9,5	82,60 mm
<b>A 14 NET Euro 5</b>	B (A)	4	1364 cm <sup>3</sup>	4V	103 kW	(140 PS)	9,5	82,60 mm

IN [2]	28,0 x 5 x 93,9	S - Cr -	- 45° -	-	22 - III	55568831 55570170 6 41 045 6 41 051 6 41 094 90 529 527 90529527 91 58 477 9158477	29455
EX [2]	25,0 x 5 x 93,9	A/S - Cr -	- 45° - VS -	-	22 - III	55565339 55567797 55568832 55570171 6 41 095 6 41 096 6 41 364 90 529 529 90529529 91 58 474 9158474	29456

Fortsetzung nächste Seite / continued on next page / suite page suivante / continuación página próxima / Продолжение на следующей странице

**V**

					Reference	Item No.
[50]	Ø 5 mm				6 42 361 90529533	<b>MK-5H</b>
IN/EX [4]	10,05 x 4.98 x 39,0	G1			90531109 9158589	<b>81-4215</b>
[8]	H 12 x 34 x 34				6 40 007 6 40 013	<b>50 006 436</b>

**12** **73,4**

Z 12 XEP 04.2005 → B 4 1229 cm<sup>3</sup> 4V 59 kW (80 PS) 10,5 72,60 mm  
 Z 14 XEP 09.2004 → B 4 1364 cm<sup>3</sup> 4V 66 kW (90 PS) 10,5 80,60 mm  
 40 385 6.., 40 386 6..

IN [2]	28,0 x 5 x 93,9	S - Cr -	- 45° - -	22 - III	55568831 55570170 6 41 045 6 41 051 6 41 094 90 529 527 90529527 91 58 477 9158477	<b>29455</b>
EX [2]	25,0 x 5 x 93,9	A/S - Cr -	- 45° - VS -	22 - III	55565339 55567797 55568832 55570171 6 41 095 6 41 096 6 41 364 90 529 529 90529529 91 58 474 9158474	<b>29456</b>
[50]	Ø 5 mm				6 42 361 90529533	<b>MK-5H</b>
IN/EX [4]	10,05 x 4.98 x 39,0	G1			90531109 9158589	<b>81-4215</b>
	ES AS				5636057 0636025	<b>50 006 151</b> <b>50 006 152</b>
[8]	H 12 x 34 x 34				6 40 007 6 40 013	<b>50 006 436</b>
[4]					5640577 6 40 025 6 40 068 90529535 9128346 9129211	<b>50 006 483</b>

**13** **73,4**

A 10 XEP Euro 5 → 08.2014 B 3 998 cm<sup>3</sup> 4V 44-48 kW (60-65 PS) 10,5 78,60 mm  
 41 642 6..

Fortsetzung nächste Seite / continued on next page / suite page suivante / continuación página próxima / Продолжение на следующей странице

						Reference	Item No.
IN [2]	28,0 x 5 x 93,9	S - Cr -	- 45° -	-	22 - III	55568831 55570170 6 41 045 6 41 051 6 41 094 90 529 527 90529527 91 58 477 9158477	29455
EX [2]	25,0 x 5 x 93,9	A/S - Cr -	- 45° - VS -	-	22 - III	55565339 55567797 55568832 55570171 6 41 095 6 41 096 6 41 364 90 529 529 90529529 91 58 474 9158474	29456
[50]	∅ 5 mm					6 42 361 90529533	MK-5H
IN/EX [4]	10,05 x 4.98 x 39,0	G1				90531109 9158589	81-4215

**14** **73,4**

Z 10 XEP → 08.2014 B 3 998 cm<sup>3</sup> 4V 44 kW (60 PS) 10,5 78,60 mm  
40 384 6..

IN [2]	28,0 x 5 x 93,9	S - Cr -	- 45° -	-	22 - III	55568831 55570170 6 41 045 6 41 051 6 41 094 90 529 527 90529527 91 58 477 9158477	29455
EX [2]	25,0 x 5 x 93,9	A/S - Cr -	- 45° - VS -	-	22 - III	55565339 55567797 55568832 55570171 6 41 095 6 41 096 6 41 364 90 529 529 90529529 91 58 474 9158474	29456
[50]	∅ 5 mm					6 42 361 90529533	MK-5H
IN/EX [4]	10,05 x 4.98 x 39,0	G1				90531109 9158589	81-4215
	ES					24410112 24428683 5636058 6 36 043	50 007 108 <b>NEW</b>
	AS					6 36 024 9120518	50 007 111 <b>NEW</b>

Fortsetzung nächste Seite / continued on next page / suite page suivante / continuación página próxima / Продолжение на следующей странице

					Reference	Item No.
[8]	H 12 x 34 x 34				6 40 007 6 40 013	<b>50 006 436</b>
[4]					5640577 6 40 025 6 40 068 90529535 9128346 9129211	<b>50 006 483</b>

**15** **73,4**

**A 12 XER Euro 5** → 08.2014 B 4 1229 cm<sup>3</sup> 4V 61-63 kW (83-86 PS) 10,5 72,60 mm  
**A 14 XER** B 4 1398 cm<sup>3</sup> 4V 74 kW (101 PS) 10,5 82,60 mm  
 41 006 6.., 41 007 6..

IN [2]	28,0 x 5 x 93,9	S - Cr -	- 45° - -	22 - III	55568831 55570170 6 41 045 6 41 051 6 41 094 90 529 527 90529527 91 58 477 9158477	<b>29455</b>
EX [2]	25,0 x 5 x 93,9	A/S - Cr -	- 45° - VS -	22 - III	55565339 55567797 55568832 55570171 6 41 095 6 41 096 6 41 364 90 529 529 90529529 91 58 474 9158474	<b>29456</b>
[50]	Ø 5 mm				6 42 361 90529533	<b>MK-5H</b>
IN/EX [4]	10,05 x 4.98 x 39,0	G1			90531109 9158589	<b>81-4215</b>
	ES AS				5636057 0636025	<b>50 006 151</b> <b>50 006 152</b>
[8]	H 12 x 34 x 34				6 40 007 6 40 013	<b>50 006 436</b>

**16** **73,4**

**A 14 XEL** B 4 1398 cm<sup>3</sup> 4V 64 kW (87 PS) 10,5:1 82,60 mm  
 41 007 6..

Fortsetzung nächste Seite / continued on next page / suite page suivante / continuación página próxima / Продолжение на следующей странице

						Reference	Item No.
	IN [2]	28,0 x 5 x 93,9	S - Cr -	- 45° -	22 - III	55568831 55570170 6 41 045 6 41 051 6 41 094 90 529 527 90529527 91 58 477 9158477	<b>29455</b>
	EX [2]	25,0 x 5 x 93,9	A/S - Cr -	- 45° - VS -	22 - III	55565339 55567797 55568832 55570171 6 41 095 6 41 096 6 41 364 90 529 529 90529529 91 58 474 9158474	<b>29456</b>
	[50]	Ø 5 mm				6 42 361 90529533	<b>MK-5H</b>
	IN/EX [4]	10,05 x 4.98 x 39,0	G1			90531109 9158589	<b>81-4215</b>
	[8]	H 12 x 34 x 34				6 40 007 6 40 013	<b>50 006 436</b>

**17**
**75**

<b>13 N</b>	→ 08.1991	B	4	1297 cm <sup>3</sup>	2V	39-44 kW	(53-60 PS)	8,2	73,40 mm
<b>13 NB</b>	→ 12.1989	B	4	1297 cm <sup>3</sup>	2V	44 kW	(60 PS)	8,2	73,40 mm
<b>13 SB</b>	→ 10.1989	B	4	1297 cm <sup>3</sup>	2V	51 kW	(69 PS)	9,2	73,40 mm

	IN/EX [4]	11,03 x 7 x 45,8	G1					<b>81-4212</b>
	[8]	H 21,4 x 68 x 68				6 40 051 6 40 059 90295215		<b>50 006 457</b>
	[8]					6 40 579 6 40 582 6 40 587 6 40 588 90323514 90502282		<b>50 006 406</b>

**18**
**75**

<b>13 S</b>	→ 08.1991	B	4	1297 cm <sup>3</sup>	2V	42-55 kW	(57-75 PS)	8,2	73,40 mm
-------------	-----------	---	---	----------------------	----	----------	------------	-----	----------

	IN/EX [4]	11,03 x 7 x 45,8	G1					<b>81-4212</b>
						6 36 000 90295202		<b>50 006 249</b>
	[8]	H 21,4 x 68 x 68				6 40 051 6 40 059 90295215		<b>50 006 457</b>

Fortsetzung nächste Seite / continued on next page / suite page suivante / continuación página próxima / Продолжение на следующей странице





					Reference	Item No.
[8]					6 40 579 6 40 582 6 40 587 6 40 588 90323514 90502282	50 006 406
<b>19</b>	<b>75</b>					
<b>C 13 N</b>	→ 03.1993 B	4	1297 cm <sup>3</sup> 2V	44 kW	(60 PS) 9-9,5	73,40 mm
IN/EX [4]	11,03 x 7 x 45,8	G1				<b>81-4212</b>
					6 36 125 90273814	<b>50 006 296</b>
[8]	H 21,4 x 68 x 68				6 40 051 6 40 059 90295215	<b>50 006 457</b>
[8]					6 40 579 6 40 582 6 40 587 6 40 588 90323514 90502282	<b>50 006 406</b>
<b>20</b>	<b>76</b>					
<b>15 D</b>	→ 12.1996 D	4	1488 cm <sup>3</sup> 2V	37 kW	(50 PS) 23	82,00 mm
<b>15 DT</b>	→ 08.1989 D (A)	4	1488 cm <sup>3</sup> 2V	53 kW	(73 PS) 23	82,00 mm
94 514 6..						
IN [2]	34,6 x 7 x 104,1	S - Cr -	- 45° - -	1 - III	6 41 007 94 370 173 94370173	<b>V3333</b>
IN/EX [4]	11,54 x 7 x 43,0	G1				<b>81-4214</b>
<b>21</b>	<b>77,6</b>					
<b>14 NV</b>	01.1990 → 02.1998 B	4	1389 cm <sup>3</sup> 2V	53-55 kW	(72-75 PS) 9,4	73,40 mm
97 286 6..						
IN [2]	33,0 x 7 x 104,6	S - Cr -	- 45° - -	1 - III	6 41 002 90 323 519 90323519	<b>29287</b>
EX [2]	29,0 x 7 x 104,6	A/S - Cr -	- 45° - VS -	1 - III	6 41 302 90 323 524 90323524	<b>29296</b>
[50]	∅ 7 mm					<b>KK-7H</b>
IN/EX [4]	11,03 x 7 x 45,8	G1				<b>81-4212</b>
[8]	H 21,4 x 68 x 68				6 40 051 6 40 059 90295215	<b>50 006 457</b>
<b>22</b>	<b>77,6</b>					
<b>C 14 SEL</b>	08.1999 → 10.2001 B	4	1389 cm <sup>3</sup> 4V	63 kW	(86 PS) 9,8	73,40 mm
Fortsetzung nächste Seite / continued on next page / suite page suivante / continuación página próxima / Продолжение на следующей странице						

						Reference	Item No.
IN [2]	31,0 x 6 x 103,1	S - Cr -	- 45° -	-	22 - III	6 41 034 6 41 061 90 412 912 90412712 90412912	<b>29397</b>
EX [2]	27,5 x 6 x 102,3	A/S - Cr -	- 45° -	-	22 - III	24463778 6 41 340 6 41 375 90 412 974	<b>291120</b>
IN/EX [4]	11,03 x 7 x 45,8	G1					<b>81-4212</b>
[8]	H 32 x 26 x 26					06 40 000 06 40 003 06 40 004 06 40 008 06 40 010 06 40 020 06 40 056 06 40 057 06 40 067 06 40 520 06 40 521	<b>50 006 416</b>

## 23 77,6

**C 14 NZ** → 10.2001 B 4 1389 cm<sup>3</sup> 2V 44 kW (60 PS) 9,4 73,40 mm  
97 286 6..

IN [2]	33,0 x 7 x 104,6	S - Cr -	- 45° -	-	1 - III	6 41 002 90 323 519 90323519	<b>29287</b>
EX [2]	29,0 x 7 x 104,6	A/S - Cr -	- 45° -	VS -	1 - III	6 41 302 90 323 524 90323524	<b>29296</b>
[50]	Ø 7 mm						<b>KK-7H</b>
IN/EX [4]	11,03 x 7 x 45,8	G1					<b>81-4212</b>
						6 36 010 6 36 014 90444760	<b>50 006 293</b>
[8]	H 21,4 x 68 x 68					6 40 051 6 40 059 90295215	<b>50 006 457</b>
[8]						6 40 579 6 40 582 6 40 587 6 40 588 90323514 90502282	<b>50 006 406</b>

## 24 77,6

**C 14 SE** → 10.2001 B 4 1389 cm<sup>3</sup> 2V 60 kW (82 PS) 9,8 73,40 mm  
**X 14 SZ** → 09.2000 B 4 1389 cm<sup>3</sup> 2V 40-44 kW (54-60 PS) 9,6 73,40 mm  
97 286 6.., 97 360 6..

IN/EX [4]	11,03 x 7 x 45,8	G1					<b>81-4212</b>
[8]	H 21,4 x 68 x 68					6 40 051 6 40 059 90295215	<b>50 006 457</b>

Fortsetzung nächste Seite / continued on next page / suite page suivante / continuación página próxima / Продолжение на следующей странице



					Reference	Item No.
[8]					6 40 579 6 40 582 6 40 587 6 40 588 90323514 90502282	50 006 406

**25** **77,6**X 14 XE  
94 798 6..

→ 05.2005 B

4

1389 cm<sup>3</sup> 4V

66 kW

(90 PS) 10,5

73,40 mm

IN [2]	31,0 x 6 x 103,1	S - Cr -	- 45° - -	22 - III	6 41 034 6 41 061 90 412 912 90412712 90412912	29397
EX [2]	27,5 x 6 x 102,3	A/S - Cr -	- 45° - -	22 - III	24463778 6 41 340 6 41 375 90 412 974	291120
IN/EX [4]	10,05 x 5.99 x 45,0	G1				81-4200
IN/EX [4]	10,08 x 5.99 x 45,0	G1				81-4217
IN/EX [4]	10,24 x 5.99 x 45,0	G1				81-4210
	ES				6 36 181	50 006 392
[8]	H 32 x 26 x 26				06 40 000 06 40 003 06 40 004 06 40 008 06 40 010 06 40 020 06 40 056 06 40 057 06 40 067 06 40 520 06 40 521	50 006 416

**26** **77,6**

Z 14 XE

→ 05.2007 B

4

1389 cm<sup>3</sup> 4V

66 kW

(90 PS) 10,5

73,40 mm

IN [2]	31,0 x 6 x 103,1	S - Cr -	- 45° - -	22 - III	6 41 034 6 41 061 90 412 912 90412712 90412912	29397
EX [2]	27,5 x 6 x 102,3	A/S - Cr -	- 45° - -	22 - III	24463778 6 41 340 6 41 375 90 412 974	291120
IN/EX [4]	10,05 x 4.98 x 39,0	G1			90531109 9158589	81-4215
IN/EX [4]	10,05 x 5.99 x 45,0	G1				81-4200
IN/EX [4]	10,08 x 5.99 x 45,0	G1				81-4217
IN/EX [4]	10,24 x 5.99 x 45,0	G1				81-4210
	ES				6 36 181	50 006 392

Fortsetzung nächste Seite / continued on next page / suite page suivante / continuación página próxima / Продолжение на следующей странице

					Reference	Item No.	
[8]	H 32 x 26 x 26				06 40 000 06 40 003 06 40 004 06 40 008 06 40 010 06 40 020 06 40 056 06 40 057 06 40 067 06 40 520 06 40 521	<b>50 006 416</b>	
<b>27</b>	<b>77,8</b>						
<b>12 ST</b>	→ 02.1990	B	4	1196 cm <sup>3</sup>	2V	40-43 kW (54-58 PS) 9,2 62,90 mm	
IN/EX [4]	11,03 x 7 x 45,8	G1				<b>81-4212</b>	
[8]	H 21,4 x 68 x 68				6 40 051 6 40 059 90295215	<b>50 006 457</b>	
[8]					6 40 579 6 40 582 6 40 587 6 40 588 90323514 90502282	<b>50 006 406</b>	
<b>28</b>	<b>77,8</b>						
<b>12 NV</b>	→ 10.1994	B	4	1196 cm <sup>3</sup>	2V	38 kW (52 PS) 9,2 62,90 mm	
IN/EX [4]	11,03 x 7 x 45,8	G1				<b>81-4212</b>	
[8]	H 21,4 x 68 x 68				6 40 051 6 40 059 90295215	<b>50 006 457</b>	
<b>29</b>	<b>79</b>						
<b>Z 16 XE</b>	09.2001→	B	4	1598 cm <sup>3</sup>	4V	63-74 kW (85-101 PS) 10,5 81,50 mm	
IN [2]	31,0 x 6 x 103,1	S - Cr -	- 45° -	-	22 - III	6 41 034 6 41 061 90 412 912 90412712 90412912	<b>29397</b>
IN [2]	31,2 x 5 x 117,2	S - Cr -	- 45° -	VS -	22 - III	24433078 55557862 6 42 011 6 42 078	<b>291106</b>
IN [2]	31,2 x 5 x 117,3	S - Ni -	- 45° -	VS -	22 - III	55572518 6 42 029	<b>291123</b> (1)
EX [2]	27,5 x 5 x 116,2	A/S - Cr -	- 45° -	VS -	22 - III	24433079 55558728 6 41 379 6 41 401	<b>291107</b>
EX [2]	27,5 x 5 x 116,3	A/S - Ni -	- 45° -	VS -	22 - III	55572519 6 41 100	<b>291124</b> (1)
EX [2]	27,5 x 6 x 102,3	A/S - Cr -	- 45° -	-	22 - III	24463778 6 41 340 6 41 375 90 412 974	<b>291120</b>
	(1) für Autogas/for liquified gas/en gaz combustible liquéfié/en gas licuado del petróleo/Сжиженный газ (LPG)						
Fortsetzung nächste Seite / continued on next page / suite page suivante / continuación página próxima / Продолжение на следующей странице							

**V**

					Reference	Item No.
[50]	Ø 5 mm				6 42 361 90529533	<b>MK-5H</b>
[50]	Ø 6 mm					<b>MK-6H</b>
IN/EX [4]	10,05 x 5.99 x 45,0	G1				<b>81-4200</b>
IN/EX [4]	11,03 x 7 x 45,8	G1				<b>81-4212</b>
	ES				6 36 181	<b>50 006 392</b>
[8]	H 32 x 26 x 26				06 40 000 06 40 003 06 40 004 06 40 008 06 40 010 06 40 020 06 40 056 06 40 057 06 40 067 06 40 520 06 40 521	<b>50 006 416</b>

**30** **79**

Z 16 SE 10.2001 → 11.2011 B 4 1598 cm<sup>3</sup> 2V 62-64 kW (84-87 PS) 9,6 81,50 mm  
40 380 6..

IN [2]	38,0 x 7 x 101,1	S - Cr -	- 45° - -	1 - III	6 42 679 90 232 973 90232973 90295011	<b>29316</b>
EX [2]	31,0 x 7 x 101,1	A/S - Cr -	- 45° - VS -	1 - III	6 42 854 90 232 977 90232977 90295015	<b>29300</b>
[50]	Ø 7 mm					<b>KK-7H</b>
IN/EX [4]	11,03 x 7 x 45,8	G1				<b>81-4212</b>
					24401409 6 36 041	<b>50 006 256</b>
[8]	H 21,4 x 68 x 68				6 40 051 6 40 059 90295215	<b>50 006 457</b>
[8]					6 40 579 6 40 582 6 40 587 6 40 588 90323514 90502282	<b>50 006 406</b>

**31** **79**

Z 16 XEP 01.2006 → B 4 1598 cm<sup>3</sup> 4V 74-77 kW (101-105 PS) 10,5 81,50 mm  
Z 16 XER → 11.2014 B 4 1598 cm<sup>3</sup> 4V 85 kW (116 PS) 10,5 81,50 mm  
Z 16 XE1 B 4 1598 cm<sup>3</sup> 4V 77 kW (105 PS) 10,5 81,50 mm  
40 388 6.., 41 492 6..

Fortsetzung nächste Seite / continued on next page / suite page suivante / continuación página próxima / Продолжение на следующей странице

					Reference	Item No.	
	IN [2]	31,2 x 5 x 113,8	S - Cr -	- 45° - -	22 -	6 41 076	<b>291117</b>
	IN [2]	31,2 x 5 x 117,2	S - Cr -	- 45° - VS -	22 - III	24433078 55557862 6 42 011 6 42 078	<b>291106</b>
	IN [2]	31,2 x 5 x 117,3	S - Ni -	- 45° - VS -	22 - III	55572518 6 42 029	<b>291123</b> (1)
	EX [2]	27,5 x 5 x 113,2	A/S - Cr -	- 45° - VS -	22 -	6 41 391 6 41 392	<b>291118</b>
	EX [2]	27,5 x 5 x 116,2	A/S - Cr -	- 45° - VS -	22 - III	24433079 55558728 6 41 379 6 41 401	<b>291107</b>
	EX [2]	27,5 x 5 x 116,3	A/S - Ni -	- 45° - VS -	22 - III	55572519 6 41 100	<b>291124</b> (1)
(1) für Autogas/for liquified gas/en gaz combustible liquéfié/en gas licuado del petróleo/Сжиженный газ (LPG)							
	[50]	Ø 5 mm				6 42 361 90529533	<b>MK-5H</b>
	IN/EX [4]	10,04 x 4.98 x 37,0	G1			642014	<b>81-4219</b>
	[4]	M 32 x 26 x 30 x 3,03				5640005	<b>50 007 550</b>
	[4]	M 32 x 26 x 30 x 3,07				5640001	<b>50 007 551</b>
	[4]	M 32 x 26 x 30 x 3,11				5640002	<b>50 007 552</b>
	[4]	M 32 x 26 x 30 x 3,15				5640003	<b>50 007 553</b>
	[4]	M 32 x 26 x 30 x 3,19				5640004	<b>50 007 554</b>
	[4]	M 32 x 26 x 30 x 3,23				5640006	<b>50 007 555</b>
	[4]	M 32 x 26 x 30 x 3,26				5640007	<b>50 007 556</b>
	[4]	M 32 x 26 x 30 x 3,29				5640008	<b>50 007 557</b>
	[4]	M 32 x 26 x 30 x 3,31				5640009	<b>50 007 558</b>
	[4]	M 32 x 26 x 30 x 3,34				5640010	<b>50 007 559</b>
	[4]	M 32 x 26 x 30 x 3,37				5640011	<b>50 007 560</b>
	[4]	M 32 x 26 x 30 x 3,4				5640012	<b>50 007 561</b>
	[4]	M 32 x 26 x 30 x 3,43				5640013	<b>50 007 562</b>
	[4]	M 32 x 26 x 30 x 3,46				5640014	<b>50 007 563</b>
	[4]	M 32 x 26 x 30 x 3,5				5640015	<b>50 007 564</b>
	[4]	M 32 x 26 x 30 x 3,54				5640016	<b>50 007 565</b>
[4]	M 32 x 26 x 30 x 3,58				5640017	<b>50 007 566</b>	
<b>32</b>		<b>79</b>					
<b>12 S</b>		→ 08.1991	B	4	1196 cm <sup>3</sup> 2V	40-44 kW (54-60 PS) 9,1	61,00 mm
	IN/EX [4]	11,03 x 7 x 45,8	G1				<b>81-4212</b>
<b>33</b>		<b>79</b>					
<b>E 16 SE</b>		→ 03.1992	B	4	1598 cm <sup>3</sup> 2V	60-74 kW (81-101 PS) 10	81,50 mm
90 556 6..							
	IN [2]	38,0 x 7 x 101,1	S - Cr -	- 45° - -	1 - III	6 42 679 90 232 973 90232973 90295011	<b>29316</b>
	EX [2]	31,0 x 7 x 101,1	A/S - Cr -	- 45° - VS -	1 - III	6 42 854 90 232 977 90232977 90295015	<b>29300</b>
	[50]	Ø 7 mm					<b>KK-7H</b>
Fortsetzung nächste Seite / continued on next page / suite page suivante / continuación página próxima / Продолжение на следующей странице							

**V**



					Reference	Item No.
	IN/EX [4]	11,03 x 7 x 45,8	G1			<b>81-4212</b>
					6 36 143	<b>50 007 570</b>
	[8]	H 21,4 x 68 x 68			6 40 051 6 40 059 90295215	<b>50 006 457</b>
	[8]				6 40 579 6 40 582 6 40 587 6 40 588 90323514 90502282	<b>50 006 406</b>

**34** **79**

<b>C 16 SE</b>	→ 02.1998 B	4	1598 cm <sup>3</sup>	2V	74 kW	(101 PS)	10	81,50 mm
<b>E 16 NZ</b>	→ 02.1998 B	4	1598 cm <sup>3</sup>	2V	55 kW	(75 PS)	9,2	81,50 mm
<b>16 SV</b>	→ 05.1993 B	4	1598 cm <sup>3</sup>	2V	60 kW	(82 PS)	10	81,50 mm

90 555 6..., 90 556 6..

	IN [2]	38,0 x 7 x 101,1	S - Cr -	- 45° - -	1 - III	6 42 679 90 232 973 90232973 90295011	<b>29316</b>
	EX [2]	31,0 x 7 x 101,1	A/S - Cr -	- 45° - VS -	1 - III	6 42 854 90 232 977 90232977 90295015	<b>29300</b>
	[50]	Ø 7 mm					<b>KK-7H</b>
	IN/EX [4]	11,03 x 7 x 45,8	G1				<b>81-4212</b>
	[8]	H 21,4 x 68 x 68				6 40 051 6 40 059 90295215	<b>50 006 457</b>
	[8]					6 40 579 6 40 582 6 40 587 6 40 588 90323514 90502282	<b>50 006 406</b>

**35** **79**

<b>X 16 SZ</b>	→ 02.1998 B	4	1598 cm <sup>3</sup>	2V	52 kW	(71 PS)	10	81,50 mm
----------------	-------------	---	----------------------	----	-------	---------	----	----------

90 555 6..

	IN [2]	38,0 x 7 x 101,1	S - Cr -	- 45° - -	1 - III	6 42 679 90 232 973 90232973 90295011	<b>29316</b>
	EX [2]	31,0 x 7 x 101,1	A/S - Cr -	- 45° - VS -	1 - III	6 42 854 90 232 977 90232977 90295015	<b>29300</b>
	[50]	Ø 7 mm					<b>KK-7H</b>
	IN/EX [4]	11,03 x 7 x 45,8	G1				<b>81-4212</b>

Fortsetzung nächste Seite / continued on next page / suite page suivante / continuación página próxima / Продолжение на следующей странице

					Reference	Item No.
					6 36 197 90443882	50 006 279
[8]	H 21,4 x 68 x 68				6 40 051 6 40 059 90295215	50 006 457
[8]					6 40 579 6 40 582 6 40 587 6 40 588 90323514 90502282	50 006 406







**36** **79**  
**C 16 NZ** → 09.1998 B 4 1598 cm<sup>3</sup> 2V 55 kW (75 PS) 9,2 81,50 mm  
 90 555 6..

IN [2]	38,0 x 7 x 101,1	S - Cr -	- 45° - -	1 - III	6 42 679 90 232 973 90232973 90295011	29316
EX [2]	31,0 x 7 x 101,1	A/S - Cr -	- 45° - VS -	1 - III	6 42 854 90 232 977 90232977 90295015	29300
[50]	Ø 7 mm					KK-7H
IN/EX [4]	11,03 x 7 x 45,8	G1				81-4212
					6 36 205 90486628	50 006 272
[8]	H 21,4 x 68 x 68				6 40 051 6 40 059 90295215	50 006 457
[8]					6 40 579 6 40 582 6 40 587 6 40 588 90323514 90502282	50 006 406

**37** **79**  
**C 16 XE** → 09.2000 B 4 1598 cm<sup>3</sup> 4V 78-80 kW (106-109 PS) 10,5 81,50 mm  
**X 16 XE** → 12.2000 B 4 1598 cm<sup>3</sup> 4V 78-80 kW (106-109 PS) 10,5 81,50 mm  
 94 637 6..

IN [2]	31,0 x 6 x 103,1	S - Cr -	- 45° - -	22 - III	6 41 034 6 41 061 90 412 912 90412712 90412912	29397
EX [2]	27,5 x 6 x 102,3	A/S - Cr -	- 45° - -	22 - III	24463778 6 41 340 6 41 375 90 412 974	291120
IN/EX [4]	10,05 x 5.99 x 45,0	G1				81-4200
IN/EX [4]	10,08 x 5.99 x 45,0	G1				81-4217
IN/EX [4]	10,24 x 5.99 x 45,0	G1				81-4210
	ES				6 36 181	50 006 392
Fortsetzung nächste Seite / continued on next page / suite page suivante / continuación página próxima / Продолжение на следующей странице						



					Reference	Item No.
 [8]	H 32 x 26 x 26				06 40 000 06 40 003 06 40 004 06 40 008 06 40 010 06 40 020 06 40 056 06 40 057 06 40 067 06 40 520 06 40 521	50 006 416

**38** **79**Y 16 XE  
40 380 6..

→ 10.2001 B



4

1598 cm<sup>3</sup> 4V

74 kW

(101 PS) 10,5

81,50 mm

 IN [2]	31,0 x 6 x 103,1	S - Cr -	- 45° - -	22 - III	6 41 034 6 41 061 90 412 912 90412712 90412912	29397
EX [2]	27,5 x 6 x 102,3	A/S - Cr -	- 45° - -	22 - III	24463778 6 41 340 6 41 375 90 412 974	291120
 IN/EX [4]	10,05 x 5.99 x 45,0	G1				81-4200
IN/EX [4]	10,08 x 5.99 x 45,0	G1				81-4217
IN/EX [4]	10,24 x 5.99 x 45,0	G1				81-4210
 ES					6 36 181	50 006 392

**39** **79**X 16 SZR  
90 555 6..

→ 04.2004 B







4

1598 cm<sup>3</sup> 2V

55 kW

(75 PS) 9,6

81,50 mm

 IN [2]	38,0 x 7 x 101,1	S - Cr -	- 45° - -	1 - III	6 42 679 90 232 973 90232973 90295011	29316
EX [2]	31,0 x 7 x 101,1	A/S - Cr -	- 45° - VS -	1 - III	6 42 854 90 232 977 90232977 90295015	29300
 [50]	Ø 7 mm					KK-7H
 IN/EX [4]	11,03 x 7 x 45,8	G1				81-4212
					6 36 205 90486628 6 36 001	50 006 272 50 006 291
 [8]	H 21,4 x 68 x 68				6 40 051 6 40 059 90295215	50 006 457
 [8]					6 40 579 6 40 582 6 40 587 6 40 588 90323514 90502282	50 006 406

					<b>Reference</b>	<b>Item No.</b>
--	--	--	--	--	------------------	-----------------

<b>40</b>		<b>79</b>							
<b>X 16 XEL</b>		→ 08.2005	B	4	1598 cm <sup>3</sup>	4V	74 kW	(101 PS) 10,5	81,50 mm
94 637 6..									

	IN [2]	31,0 x 6 x 103,1	S - Cr -	- 45° -	-	22 - III	6 41 034 6 41 061 90 412 912 90412712 90412912	<b>29397</b>	
	IN [2]	31,2 x 5 x 117,2	S - Cr -	- 45° -	VS -	22 - III	24433078 55557862 6 42 011 6 42 078	<b>291106</b>	
	IN [2]	31,2 x 5 x 117,3	S - Ni -	- 45° -	VS -	22 - III	55572518 6 42 029	<b>291123</b>	(1)
	EX [2]	27,5 x 5 x 116,2	A/S - Cr -	- 45° -	VS -	22 - III	24433079 55558728 6 41 379 6 41 401	<b>291107</b>	
	EX [2]	27,5 x 5 x 116,3	A/S - Ni -	- 45° -	VS -	22 - III	55572519 6 41 100	<b>291124</b>	(1)
	EX [2]	27,5 x 6 x 102,3	A/S - Cr -	- 45° -	-	22 - III	24463778 6 41 340 6 41 375 90 412 974	<b>291120</b>	
	(1) für Autogas/for liquified gas/en gaz combustibile liquéfié/en gas licuado del petróleo/Сжиженный газ (LPG)								
	[50]	Ø 5 mm					6 42 361 90529533	<b>MK-5H</b>	
	IN/EX [4]	10,05 x 4.98 x 39,0	G1				90531109 9158589	<b>81-4215</b>	
	IN/EX [4]	10,05 x 5.99 x 45,0	G1					<b>81-4200</b>	
	IN/EX [4]	10,08 x 5.99 x 45,0	G1					<b>81-4217</b>	
	IN/EX [4]	10,24 x 5.99 x 45,0	G1					<b>81-4210</b>	
		ES					6 36 181	<b>50 006 392</b>	
	[8]	H 32 x 26 x 26					06 40 000 06 40 003 06 40 004 06 40 008 06 40 010 06 40 020 06 40 056 06 40 057 06 40 067 06 40 520 06 40 521	<b>50 006 416</b>	

<b>41</b>		<b>79</b>							
<b>Z 16 LET</b>		→ 11.2010	B (A)	4	1598 cm <sup>3</sup>	4V	132 kW	(180 PS) 8,8	81,50 mm

	IN [2]	31,2 x 5 x 113,8	S - Cr -	- 45° -	-	22 -	6 41 076	<b>291117</b>	
	EX [2]	27,5 x 5 x 113,2	A/S - Cr -	- 45° -	VS -	22 -	6 41 391 6 41 392	<b>291118</b>	
	[50]	Ø 5 mm					6 42 361 90529533	<b>MK-5H</b>	
	IN/EX [4]	10,04 x 4.98 x 37,0	G1				642014	<b>81-4219</b>	

Fortsetzung nächste Seite / continued on next page / suite page suivante / continuación página próxima / Продолжение на следующей странице

					Reference	Item No.
	ES				6 36 181	50 006 392
	[4] M 32 x 26 x 30 x 3,03				5640005	50 007 550
	[4] M 32 x 26 x 30 x 3,07				5640001	50 007 551
	[4] M 32 x 26 x 30 x 3,11				5640002	50 007 552
	[4] M 32 x 26 x 30 x 3,15				5640003	50 007 553
	[4] M 32 x 26 x 30 x 3,19				5640004	50 007 554
	[4] M 32 x 26 x 30 x 3,23				5640006	50 007 555
	[4] M 32 x 26 x 30 x 3,26				5640007	50 007 556
	[4] M 32 x 26 x 30 x 3,29				5640008	50 007 557
	[4] M 32 x 26 x 30 x 3,31				5640009	50 007 558
	[4] M 32 x 26 x 30 x 3,34				5640010	50 007 559
	[4] M 32 x 26 x 30 x 3,37				5640011	50 007 560
	[4] M 32 x 26 x 30 x 3,4				5640012	50 007 561
	[4] M 32 x 26 x 30 x 3,43				5640013	50 007 562
	[4] M 32 x 26 x 30 x 3,46				5640014	50 007 563
	[4] M 32 x 26 x 30 x 3,5				5640015	50 007 564
	[4] M 32 x 26 x 30 x 3,54				5640016	50 007 565
	[4] M 32 x 26 x 30 x 3,58				5640017	50 007 566

## 42 79

Z 16 LER → 08.2014 B (A) 4 1598 cm<sup>3</sup> 4V 141-150 kW (192-204 PS) 8,8 81,50 mm

	IN [2]	31,2 x 5 x 113,8	S - Cr -	- 45° - -	22 -	6 41 076	291117
	EX [2]	27,5 x 5 x 113,2	A/S - Cr -	- 45° - VS -	22 -	6 41 391 6 41 392	291118
	[50]	∅ 5 mm				6 42 361 90529533	MK-5H
	IN/EX [4]	10,04 x 4.98 x 37,0	G1			642014	81-4219
	[4] M 32 x 26 x 30 x 3,03					5640005	50 007 550
	[4] M 32 x 26 x 30 x 3,07					5640001	50 007 551
	[4] M 32 x 26 x 30 x 3,11					5640002	50 007 552
	[4] M 32 x 26 x 30 x 3,15					5640003	50 007 553
	[4] M 32 x 26 x 30 x 3,19					5640004	50 007 554
	[4] M 32 x 26 x 30 x 3,23					5640006	50 007 555
	[4] M 32 x 26 x 30 x 3,26					5640007	50 007 556
	[4] M 32 x 26 x 30 x 3,29					5640008	50 007 557
	[4] M 32 x 26 x 30 x 3,31					5640009	50 007 558
	[4] M 32 x 26 x 30 x 3,34					5640010	50 007 559
	[4] M 32 x 26 x 30 x 3,37					5640011	50 007 560
	[4] M 32 x 26 x 30 x 3,4					5640012	50 007 561
	[4] M 32 x 26 x 30 x 3,43					5640013	50 007 562
	[4] M 32 x 26 x 30 x 3,46					5640014	50 007 563
	[4] M 32 x 26 x 30 x 3,5					5640015	50 007 564
	[4] M 32 x 26 x 30 x 3,54					5640016	50 007 565
	[4] M 32 x 26 x 30 x 3,58					5640017	50 007 566

## 43 79

A 16 LET Euro 5 B (A) 4 1598 cm<sup>3</sup> 4V 132 kW (180 PS) 8,8 81,50 mm

Fortsetzung nächste Seite / continued on next page / suite page suivante / continuación página próxima / Продолжение на следующей странице

					Reference	Item No.	
	IN [2]	31,2 x 5 x 113,8	S - Cr -	- 45° - -	22 -	6 41 076	<b>291117</b>
	IN [2]	31,2 x 5 x 117,2	S - Cr -	- 45° - VS -	22 - III	24433078 55557862 6 42 011 6 42 078	<b>291106</b>
	IN [2]	31,2 x 5 x 117,3	S - Ni -	- 45° - VS -	22 - III	55572518 6 42 029	<b>291123</b> (1)
	EX [2]	27,5 x 5 x 113,2	A/S - Cr -	- 45° - VS -	22 -	6 41 391 6 41 392	<b>291118</b>
	EX [2]	27,5 x 5 x 116,2	A/S - Cr -	- 45° - VS -	22 - III	24433079 55558728 6 41 379 6 41 401	<b>291107</b>
	EX [2]	27,5 x 5 x 116,3	A/S - Ni -	- 45° - VS -	22 - III	55572519 6 41 100	<b>291124</b> (1)
	(1) für Autogas/for liquified gas/en gaz combustible liquéfié/en gas licuado del petróleo/Сжиженный газ (LPG)						
	[50]	Ø 5 mm				6 42 361 90529533	<b>MK-5H</b>
	IN/EX [4]	10,04 x 4.98 x 37,0	G1			642014	<b>81-4219</b>

**44**
**79**

**A 16 XER Euro 5**      B      4      1598 cm<sup>3</sup> 4V      85 kW      (116 PS) 10,8      81,50 mm  
41 492 6..

	IN [2]	31,2 x 5 x 117,2	S - Cr -	- 45° - VS -	22 - III	24433078 55557862 6 42 011 6 42 078	<b>291106</b>
	IN [2]	31,2 x 5 x 117,3	S - Ni -	- 45° - VS -	22 - III	55572518 6 42 029	<b>291123</b> (1)
	EX [2]	27,5 x 5 x 116,2	A/S - Cr -	- 45° - VS -	22 - III	24433079 55558728 6 41 379 6 41 401	<b>291107</b>
	EX [2]	27,5 x 5 x 116,3	A/S - Ni -	- 45° - VS -	22 - III	55572519 6 41 100	<b>291124</b> (1)
	(1) für Autogas/for liquified gas/en gaz combustible liquéfié/en gas licuado del petróleo/Сжиженный газ (LPG)						
	[50]	Ø 5 mm				6 42 361 90529533	<b>MK-5H</b>
	IN/EX [4]	10,04 x 4.98 x 37,0	G1			642014	<b>81-4219</b>

Fortsetzung nächste Seite / continued on next page / suite page suivante / continuación página próxima / Продолжение на следующей странице

**V**





					Reference	Item No.
	[4]	M	32 x 26 x 30 x 3,03		5640005	50 007 550
	[4]	M	32 x 26 x 30 x 3,07		5640001	50 007 551
	[4]	M	32 x 26 x 30 x 3,11		5640002	50 007 552
	[4]	M	32 x 26 x 30 x 3,15		5640003	50 007 553
	[4]	M	32 x 26 x 30 x 3,19		5640004	50 007 554
	[4]	M	32 x 26 x 30 x 3,23		5640006	50 007 555
	[4]	M	32 x 26 x 30 x 3,26		5640007	50 007 556
	[4]	M	32 x 26 x 30 x 3,29		5640008	50 007 557
	[4]	M	32 x 26 x 30 x 3,31		5640009	50 007 558
	[4]	M	32 x 26 x 30 x 3,34		5640010	50 007 559
	[4]	M	32 x 26 x 30 x 3,37		5640011	50 007 560
	[4]	M	32 x 26 x 30 x 3,4		5640012	50 007 561
	[4]	M	32 x 26 x 30 x 3,43		5640013	50 007 562
	[4]	M	32 x 26 x 30 x 3,46		5640014	50 007 563
	[4]	M	32 x 26 x 30 x 3,5		5640015	50 007 564
	[4]	M	32 x 26 x 30 x 3,54		5640016	50 007 565
	[4]	M	32 x 26 x 30 x 3,58		5640017	50 007 566

45

79

Z 16 YNG KAT 01.2002 → G 4 1598 cm<sup>3</sup> 4V 69-74 kW (94-101 PS) 12,5 81,50 mm

	IN/EX [4]	10,05 x 5.99 x 45,0	G1				81-4200
	IN/EX [4]	10,08 x 5.99 x 45,0	G1				81-4217
	IN/EX [4]	10,24 x 5.99 x 45,0	G1				81-4210
	[8]	H 32 x 26 x 26				06 40 000 06 40 003 06 40 004 06 40 008 06 40 010 06 40 020 06 40 056 06 40 057 06 40 067 06 40 520 06 40 521	50 006 416

46

79

17 D (4EE1) 01.1996 → 10.2001 D 4 1686 cm<sup>3</sup> 2V 44 kW (60 PS) 22 86,00 mm

	IN [2]	34,6 x 7 x 104,1	S - Cr -	- 45° -	-	1 - III	6 41 007 94 370 173 94370173	V3333
	IN/EX [4]	11,54 x 7 x 43,0	G1					81-4214

47

79

Y 17 DT → 02.2012 D (A) 4 1686 cm<sup>3</sup> 4V 55 kW (75 PS) 18,4 86,00 mm  
 Y 17 DTL 01.2004 → D 4 1686 cm<sup>3</sup> 4V 48 kW (65 PS) 18,4 86,00 mm  
 Z 17 DTH → 11.2011 D (LA) 4 1686 cm<sup>3</sup> 4V 74 kW (100 PS) 18,4 86,00 mm  
 Z 17 DTL → 05.2009 D (LA) 4 1686 cm<sup>3</sup> 4V 59 kW (80 PS) 18,4 86,00 mm

40 390 6..., 40 391 6..., 40 392 6..

	IN [2]	27,5 x 6 x 98,4	A - Ni -	- 45° -	-	1 -	6 41 025 97185860	291030
	EX [2]	26,5 x 6 x 98,1	A - Ni -	- 45° - VS -	-	1 -	6 41 369 6 41 387 97185352 97358650	291031
	IN/EX [4]	11,04 x 6 x 42,0	G1					81-4216
		ES AS					6 36 027 6 36 028	50 007 066 50 007 074

Fortsetzung nächste Seite / continued on next page / suite page suivante / continuación página próxima / Продолжение на следующей странице

					Reference	Item No.
[8]	M 31 x 26				6 40 015 97185251	<b>50 006 489</b>
<b>48</b>	<b>79</b>	<b>X 17 D (4EE1)</b> → 10.2001 D 4 1686 cm <sup>3</sup> 2V 44 kW (60 PS) 22 86,00 mm <b>X 17 DT (TC4EE1)</b> → 11.1996 D (LA) 4 1686 cm <sup>3</sup> 2V 60 kW (82 PS) 22 86,00 mm				
IN [2]	34,6 x 7 x 104,1	S - Cr -	- 45° - -	1 - III	6 41 007 94 370 173 94370173	<b>V3333</b>
IN/EX [4]	11,54 x 7 x 43,0	G1				<b>81-4214</b>
					6 36 009 6 36 198	<b>50 006 338</b>
<b>49</b>	<b>79</b>	<b>A 17 DT Euro 5</b> D (A) 4 1686 cm <sup>3</sup> 4V 74 kW (101 PS) 86,00 mm <b>A 17 DTC Euro 5</b> D (LA) 4 1686 cm <sup>3</sup> 4V 81 kW (110 PS) 86,00 mm <b>A 17 DTE Euro 5</b> D (A) 4 1686 cm <sup>3</sup> 4V 81 kW (110 PS) 16,5 86,00 mm <b>A 17 DTJ Euro 5</b> D (LA) 4 1686 cm <sup>3</sup> 4V 81 kW (110 PS) 18,4 86,00 mm <b>A 17 DTR Euro 5</b> D (A) 4 1686 cm <sup>3</sup> 4V 92 kW (125 PS) 18,2 86,00 mm <b>A 17 DTS Euro 5</b> D (A) 4 1686 cm <sup>3</sup> 4V 96 kW (131 PS) 16,5 86,00 mm <b>Z 17 DTJ</b> → 11.2014 D (LA) 4 1686 cm <sup>3</sup> 4V 81 kW (110 PS) 18,4 86,00 mm <b>Z 17 DTR</b> D (A) 4 1686 cm <sup>3</sup> 4V 92 kW (125 PS) 18,2 86,00 mm 41 071 6.., 41 286 6..				
IN [2]	27,5 x 6 x 102,5	S - Ni -	- 45° - -	1 -	6 41 085 6 42 027 97385841 9811374	<b>291121</b>
EX [2]	25,5 x 6 x 102,2	A - Ni -	- 45° - -	1 -	6 41 086 6 41 103 97385842 98113744	<b>291122</b>
IN/EX [4]	11,04 x 6 x 42,0	G1				<b>81-4216</b>
	ES				5636083 6 36 173	<b>50 007 112</b> <small>NEW</small>
	AS				5636084 6 36 174	<b>50 007 113</b> <small>NEW</small>
<b>50</b>	<b>79</b>	<b>A 17 DTF Euro 5</b> D (A) 4 1686 cm <sup>3</sup> 4V 96 kW (131 PS) 16,5 86,00 mm <b>A 17 DTI Euro 5</b> D (A) 4 1686 cm <sup>3</sup> 4V 81 kW (110 PS) 86,00 mm 41 071 6..				
	ES				5636083 6 36 173	<b>50 007 112</b> <small>NEW</small>
	AS				5636084 6 36 174	<b>50 007 113</b> <small>NEW</small>
<b>51</b>	<b>80</b>	<b>C 16 LZ</b> → 08.1988 B 4 1598 cm <sup>3</sup> 2V 55 kW (75 PS) 9,2 79,50 mm				
IN [2]	38,0 x 7 x 101,1	S - Cr -	- 45° - -	1 - III	6 42 679 90 232 973 90232973 90295011	<b>29316</b>
EX [2]	31,0 x 7 x 101,1	A/S - Cr -	- 45° - VS -	1 - III	6 42 854 90 232 977 90232977 90295015	<b>29300</b>
Fortsetzung nächste Seite / continued on next page / suite page suivante / continuación página próxima / Продолжение на следующей странице						

**V**

					Reference	Item No.
[50]	Ø 7 mm					<b>KK-7H</b>
IN/EX [4]	11,03 x 7 x 45,8	G1				<b>81-4212</b>
[8]	H 21,4 x 68 x 68				6 40 051 6 40 059 90295215	<b>50 006 457</b>
[8]					6 40 579 6 40 582 6 40 587 6 40 588 90323514 90502282	<b>50 006 406</b>

**52** 80

<b>16 N</b>	→ 08.1988 B	4	1598 cm <sup>3</sup>	2V	51-55 kW	(69-75 PS)	8,2	79,50 mm
<b>16 SH</b>	→ 08.1991 B	4	1598 cm <sup>3</sup>	2V	66 kW	(90 PS)	9,2	79,50 mm

					6 36 129 90295035	<b>50 006 262</b>
[8]	H 21,4 x 68 x 68				6 40 051 6 40 059 90295215	<b>50 006 457</b>
[8]					6 40 579 6 40 582 6 40 587 6 40 588 90323514 90502282	<b>50 006 406</b>

**53** 80

<b>16 D</b>	→ 08.1988 D	4	1598 cm <sup>3</sup>	2V	40 kW	(54 PS)	23	79,50 mm
<b>16 DA</b>	→ 08.1991 D	4	1598 cm <sup>3</sup>	2V	40 kW	(54 PS)	23	79,50 mm

93 578 6..

IN [2]	36,0 x 8 x 123,2	S - Cr -	- 45° -	-	1 - III	6 42 651 90 169 309 90009534 90169309	<b>29182</b>
EX [2]	32,0 x 8 x 123,2	RA/S- Cr -	- 45° -	-	1 - III	6 41 353 90 499 097 90499097	<b>29416</b>
[50]	Ø 8 mm					6 42 364 90106815	<b>KK-8H</b>
IN/EX [4]	12,00 x 8 x 50,0	G2				0642008 90106325	<b>81-4213</b>
[8]	H 21,4 x 68 x 68					6 40 051 6 40 059 90295215	<b>50 006 457</b>

**54** 80

<b>X 25 DT</b>	→ 07.2001 D (LA)	6	2497 cm <sup>3</sup>	2V	96 kW	(131 PS)	22	82,80 mm
----------------	------------------	---	----------------------	----	-------	----------	----	----------

94 347 6..

IN [2]	36,0 x 6 x 103,7	A/S - Cr -	- 45° -	VS -	22 - III	6 41 041 90 511 366 90511366	<b>11732</b>
EX [2]	31,0 x 6 x 103,5	RA/S- Cr -	- 45° -	VS -	22 - III	6 41 346 90 511 374 90511374	<b>11682</b>

Fortsetzung nächste Seite / continued on next page / suite page suivante / continuación página próxima / Продолжение на следующей странице



					Reference	Item No.
[50]	Ø 6 mm					MK-6H
	- - G - S - PC - SB - -					50 003 004 (1)
					80 Nm 50 Nm 90° 90° 90° warm/chaud/caliente	
(1)	Ventilschaft/valve stem/tige de soupape/cana de válvula/Стержень клапана Ø 6 mm					

**55****80****F8Q 600**

→ 08.2001 D

4

1870 cm<sup>3</sup> 2V

44 kW

(60 PS) 21,5

93,00 mm

	IN [2]	35,2 x 8 x 110,0	A/S - -	- 45° - -	1 - III		539000
	IN [2]	35,2 x 8 x 111,6	A/S - Cr -	- 45° - VS -	1 - III		510203
	IN [2]	36,1 x 8 x 111,7	S - -	- 30° - -	1 - III		517983
	EX [2]	31,3 x 8 x 109,8	A/S - -	- 45° - VS -	1 - III		539001
	EX [2]	31,6 x 8 x 111,3	A/S - -	- 45° - VS -	1 - III		517963
[50]		Ø 8 mm				6 42 364 90106815	KK-8H
IN/EX [4]		13,07 x 8 x 37,7	B1				81-47103
							50 006 198
[8]		M 35 x 26,5 x 26,5					50 006 427

**56****80****F8Q 606**

→ 08.2001 D

4

1870 cm<sup>3</sup> 2V

44 kW

(60 PS) 21,5

93,00 mm

92 006 8..

	IN [2]	35,2 x 8 x 110,0	A/S - -	- 45° - -	1 - III		539000
	IN [2]	35,2 x 8 x 111,6	A/S - Cr -	- 45° - VS -	1 - III		510203
	IN [2]	36,1 x 8 x 111,7	S - -	- 30° - -	1 - III		517983
	EX [2]	31,3 x 8 x 109,8	A/S - -	- 45° - VS -	1 - III		539001
	EX [2]	31,6 x 8 x 111,3	A/S - -	- 45° - VS -	1 - III		517963
[50]		Ø 8 mm				6 42 364 90106815	KK-8H
IN/EX [4]		13,07 x 8 x 37,7	B1				81-47103
[8]		M 35 x 26,5 x 26,5					50 006 427

**57****80****F9Q 774**

→ 05.2010 D (A)

4

1870 cm<sup>3</sup> 2V

60 kW

(82 PS) 18,3

93,00 mm

99 561 6..

	IN [2]	35,3 x 7 x 110,9	S - -	- 45° - -	1 - III	44 02 633 44 15 921	511013
	EX [2]	32,6 x 7 x 110,7	A/S - -	- 45° - -	1 - III	44 02 634 44 15 922	511014
[50]		Ø 7 mm					KK-7H
IN/EX [4]		12,06 x 7 x 38,3	B1				81-5135

Fortsetzung nächste Seite / continued on next page / suite page suivante / continuación página próxima / Продолжение на следующей странице

					Reference	Item No.
						50 006 332

**58** **80**

<b>F9Q 760</b>	→ 12.2006	D (LA)	4	1870 cm <sup>3</sup>	2V	74 kW	(101 PS)	18,3	93,00 mm
<b>F9Q 762</b>	→ 07.2014	D (A)	4	1870 cm <sup>3</sup>	2V	59-60 kW	(80-82 PS)	19	93,00 mm
<b>F9Q 770</b>	→ 10.2001	D (A)	4	1870 cm <sup>3</sup>	2V	59 kW	(80 PS)	18,3	93,00 mm

99 561 6..

	IN [2]	35,3 x 7 x 110,9	S - -	- 45° - -	1 - III	44 02 633 44 15 921	<b>511013</b>
	EX [2]	32,6 x 7 x 110,7	A/S - -	- 45° - -	1 - III	44 02 634 44 15 922	<b>511014</b>
	[50]	Ø 7 mm					<b>KK-7H</b>
	IN/EX [4]	12,06 x 7 x 38,3	B1				<b>81-5135</b>
	[8]	M 35 x 30 x 33 x 7,55					<b>50 007 540</b>
	[8]	M 35 x 30 x 33 x 7,6					<b>50 007 541</b>
	[8]	M 35 x 30 x 33 x 7,65					<b>50 007 542</b>
	[8]	M 35 x 30 x 33 x 7,7					<b>50 007 543</b>
	[8]	M 35 x 30 x 33 x 7,75					<b>50 007 544</b>
	[8]	M 35 x 30 x 33 x 7,8					<b>50 007 545</b>
	[8]	M 35 x 30 x 33 x 7,85					<b>50 007 546</b>
	[8]	M 35 x 30 x 33 x 7,9					<b>50 007 547</b>
	[8]	M 35 x 30 x 33 x 7,95					<b>50 007 548</b>
	[8]	M 35 x 30 x 33 x 8					<b>50 007 549</b>

**59** **80,5**

<b>A 18 XER Euro 5</b>	10.2012 →	B	4	1796 cm <sup>3</sup>	4V	103 kW	(140 PS)	10,5	88,20 mm
<b>Z 18 XER</b>	→ 11.2014	B	4	1796 cm <sup>3</sup>	4V	103 kW	(140 PS)	10,5	88,20 mm

40 027 7... 40 199 6..

	IN [2]	31,2 x 5 x 113,8	S - Cr -	- 45° - -	22 -	6 41 076	<b>291117</b>
	IN [2]	31,2 x 5 x 113,8	S - Ni -	- 45° - VS -	22 - III	55572520 6 42 030	<b>291127</b> (1)
	EX [2]	27,5 x 5 x 113,2	A/S - Cr -	- 45° - VS -	22 -	6 41 391 6 41 392	<b>291118</b>
	EX [2]	27,5 x 5 x 113,2	A/S - Ni -	- 45° - VS -	22 - III	55572521 6 41 099	<b>291128</b> (1)
	(1) für Autogas/for liquified gas/en gaz combustibile liquifié/en gas licuado del petróleo/Сжиженный газ (LPG)						
	[50]	Ø 5 mm				6 42 361 90529533	<b>MK-5H</b>
	IN/EX [4]	10,04 x 4.98 x 37,0	G1			642014	<b>81-4219</b>

Fortsetzung nächste Seite / continued on next page / suite page suivante / continuación página próxima / Продолжение на следующей странице

					Reference	Item No.
	[4]	M 32 x 26 x 30 x 3,03			5640005	50 007 550
	[4]	M 32 x 26 x 30 x 3,07			5640001	50 007 551
	[4]	M 32 x 26 x 30 x 3,11			5640002	50 007 552
	[4]	M 32 x 26 x 30 x 3,15			5640003	50 007 553
	[4]	M 32 x 26 x 30 x 3,19			5640004	50 007 554
	[4]	M 32 x 26 x 30 x 3,23			5640006	50 007 555
	[4]	M 32 x 26 x 30 x 3,26			5640007	50 007 556
	[4]	M 32 x 26 x 30 x 3,29			5640008	50 007 557
	[4]	M 32 x 26 x 30 x 3,31			5640009	50 007 558
	[4]	M 32 x 26 x 30 x 3,34			5640010	50 007 559
	[4]	M 32 x 26 x 30 x 3,37			5640011	50 007 560
	[4]	M 32 x 26 x 30 x 3,4			5640012	50 007 561
	[4]	M 32 x 26 x 30 x 3,43			5640013	50 007 562
	[4]	M 32 x 26 x 30 x 3,46			5640014	50 007 563
	[4]	M 32 x 26 x 30 x 3,5			5640015	50 007 564
	[4]	M 32 x 26 x 30 x 3,54			5640016	50 007 565
	[4]	M 32 x 26 x 30 x 3,58			5640017	50 007 566

<b>60</b>		<b>80,5</b>
<b>X 18 XE1</b>	→ 08.2005	B 4 1796 cm <sup>3</sup> 4V 85 kW (116 PS) 10,5 88,20 mm
<b>Z 18 XE</b>	→ 11.2010	B 4 1796 cm <sup>3</sup> 4V 87-92 kW (118-125 PS) 10,5 88,20 mm
<b>Z 18 XEL</b>	→ 08.2005	B 4 1796 cm <sup>3</sup> 4V 81-85 kW (110-116 PS) 10,5 88,20 mm

	IN [2]	31,2 x 5 x 101,4	S - Cr -	- 45° - -	22 - III	6 41 048 90 536 095 90536095	<b>341001</b>
	EX [2]	27,5 x 5 x 100,8	A/S - Cr -	- 45° - VS -	22 - III	6 41 357 90 536 164 90536164	<b>341002</b>
	[50]	Ø 5 mm				6 42 361 90529533	<b>MK-5H</b>
	IN/EX [4]	10,05 x 4.98 x 39,0	G1			90531109 9158589	<b>81-4215</b>
	[8]	H 32 x 26 x 26				06 40 000 06 40 003 06 40 004 06 40 008 06 40 010 06 40 020 06 40 056 06 40 057 06 40 067 06 40 520 06 40 521	<b>50 006 416</b>

<b>61</b>		<b>81,6</b>					
<b>C 25 XE</b>	→ 07.1997	B 6 2498 cm <sup>3</sup> 4V 125 kW (170 PS) 10,8 79,60 mm					
	IN [2]	32,0 x 6 x 102,1	S - Cr -	- 45° - -	22 - III	6 41 022 90 412 277 90412277	<b>29375</b>
	EX [2]	29,0 x 6 x 92,4	A/S - Cr -	- 45° - -	22 - III	6 41 325 90 410 813	<b>291119</b>
	IN/EX [4]	10,05 x 5.99 x 45,0	G1				<b>81-4200</b>
	IN/EX [4]	10,08 x 5.99 x 45,0	G1				<b>81-4217</b>
	IN/EX [4]	10,24 x 5.99 x 45,0	G1				<b>81-4210</b>
	EX [4]	10,05 x 5.99 x 35,0	G1				<b>81-4211</b>

Fortsetzung nächste Seite / continued on next page / suite page suivante / continuación página próxima / Продолжение на следующей странице



					Reference	Item No.
[8]	H 32 x 26 x 26				06 40 000 06 40 003 06 40 004 06 40 008 06 40 010 06 40 020 06 40 056 06 40 057 06 40 067 06 40 520 06 40 521	50 006 416
[8]	H 32 x 26				6 40 002 6 40 009	50 006 479

**62** **81,6**

**X 25 XE** → 09.2000 B 6 2498 cm<sup>3</sup> 4V 125-143 kW (170-194 PS) 10,8 79,60 mm  
94 954 6..

IN [2]	32,0 x 6 x 102,1	S - Cr -	- 45° - -	22 - III	6 41 022 90 412 277 90412277	29375
EX [2]	29,0 x 6 x 92,4	A/S - Cr -	- 45° - -	22 - III	6 41 325 90 410 813	291119
IN/EX [4]	10,05 x 5.99 x 45,0	G1				81-4200
IN/EX [4]	10,08 x 5.99 x 45,0	G1				81-4217
IN/EX [4]	10,24 x 5.99 x 45,0	G1				81-4210
EX [4]	10,05 x 5.99 x 35,0	G1				81-4211
ES					5636013	50 006 153
AS					5636014	50 006 154
[8]	H 32 x 26 x 26				06 40 000 06 40 003 06 40 004 06 40 008 06 40 010 06 40 020 06 40 056 06 40 057 06 40 067 06 40 520 06 40 521	50 006 416

**63** **81,6**

**C 18 XE** → 02.1998 B 4 1799 cm<sup>3</sup> 4V 92 kW (125 PS) 10,8 86,00 mm  
**C 18 XEL** → 03.2001 B 4 1799 cm<sup>3</sup> 4V 85 kW (116 PS) 10,8 86,00 mm  
**X 18 XE** → 03.2001 B 4 1799 cm<sup>3</sup> 4V 85 kW (116 PS) 10,8 86,00 mm  
99 438 6..

IN [2]	32,0 x 6 x 102,1	S - Cr -	- 45° - -	22 - III	6 41 022 90 412 277 90412277	29375
EX [2]	29,0 x 6 x 92,4	A/S - Cr -	- 45° - -	22 - III	6 41 325 90 410 813	291119
IN/EX [4]	10,05 x 5.99 x 45,0	G1				81-4200
IN/EX [4]	10,08 x 5.99 x 45,0	G1				81-4217
IN/EX [4]	10,24 x 5.99 x 45,0	G1				81-4210
EX [4]	10,05 x 5.99 x 35,0	G1				81-4211
ES					5636011	50 006 312
AS					5636012	50 006 313

Fortsetzung nächste Seite / continued on next page / suite page suivante / continuación página próxima / Продолжение на следующей странице

					Reference	Item No.
[8]	H 32 x 26 x 26				06 40 000 06 40 003 06 40 004 06 40 008 06 40 010 06 40 020 06 40 056 06 40 057 06 40 067 06 40 520 06 40 521	50 006 416
[8]	H 32 x 26				6 40 002 6 40 009	50 006 479

**64**
**82**
**Z 19 DTJ** → 05.2009 D (LA) 4 1910 cm<sup>3</sup> 4V 88 kW (120 PS) 17,5 90,40 mm  
 40 660 6..

IN [2]	27,8 x 5 x 114,4	S - Cr -	- 45° - -	22 - III	55565261 6 41 404 6 41 464	291114
IN [2]	27,8 x 6 x 114,4	S - Cr -	- 45° - -	22 - III	6 41 073 6 41 074 6 41 075 93178587 93185523	291113
EX [2]	24,2 x 5 x 114,3	A/S - Cr -	- 45° - -	22 - III	55565262 55574148 6 41 106 6 41 403 6 41 465	291116
EX [2]	25,8 x 6 x 114,4	A/S - Cr -	- 45° - VS -	22 - III	6 41 385 6 41 386 93178588	291115
[50]	∅ 5 mm				6 42 361 90529533	MK-5H
[50]	∅ 6 mm					MK-6H
IN/EX [4]	10,05 x 5 x 46,5	G1			0641463 0642699 0642700 0642701 6 41 463 6 42 699 6 42 700 6 42 701	81-4220 <b>NEW</b>
IN/EX [4]	11,04 x 6 x 42,0	G1				81-4216
	ES AS ES  AS				55565852 5636108 55565850 5636107	50 007 104 <b>NEW</b> (1) 50 007 105 <b>NEW</b> (1) 50 007 106 <b>NEW</b> (2)  50 007 107 <b>NEW</b> (2)
(1) ...-82167147 ...-85103949 ...-88084872 ...-8G131213						
(2) 82167148 - ... 85103950 - ... 88084873 - ... 8G131214 - ...						
[8]	H 12 x 34 x 34				6 40 039 93177316	50 006 438

Fortsetzung nächste Seite / continued on next page / suite page suivante / continuación página próxima / Продолжение на следующей странице



					Reference	Item No.
[4]					6 40 259 93191376	50 006 125
<b>65</b>	<b>82</b>	<b>Z 19 DT</b> → 11.2014 D (LA) 4 1910 cm <sup>3</sup> 2V 88 kW (120 PS) 18 90,40 mm <b>Z 19 DTL Euro 4</b> → 11.2014 D (LA) 4 1910 cm <sup>3</sup> 2V 74 kW (100 PS) 18 90,40 mm 40 218 6.., 41 795 6..				
IN [2]	35,5 x 8 x 115,0	A/S - Cr -	- 45° - -	22 - III	6 41 083 93186427	<b>171046</b>
EX [2]	34,5 x 8 x 115,1	A/S - Cr -	- 45° - -	22 - III	6 41 089 93190134	<b>171062</b>
[50]	Ø 8 mm					<b>MK-8H</b>
IN/EX [4]	14,03 x 8.02 x 43,0	G1				<b>81-17129</b>
IN/EX [4]	14,06 x 8.02 x 43,0	G1				<b>81-17128</b>
						<b>50 007 038</b>
<b>66</b>	<b>82</b>	<b>Z 19 DTH Euro 4</b> → 11.2014 D (LA) 4 1910 cm <sup>3</sup> 4V 110 kW (150 PS) 17,5 90,40 mm 40 660 6..				
IN [2]	27,8 x 5 x 114,4	S - Cr -	- 45° - -	22 - III	55565261 6 41 404 6 41 464	<b>291114</b>
IN [2]	27,8 x 6 x 114,4	S - Cr -	- 45° - -	22 - III	6 41 073 6 41 074 6 41 075 93178587 93185523	<b>291113</b>
EX [2]	24,2 x 5 x 114,3	A/S - Cr -	- 45° - -	22 - III	55565262 55574148 6 41 106 6 41 403 6 41 465	<b>291116</b>
EX [2]	25,8 x 6 x 114,4	A/S - Cr -	- 45° - VS -	22 - III	6 41 385 6 41 386 93178588	<b>291115</b>
[50]	Ø 5 mm				6 42 361 90529533	<b>MK-5H</b>
[50]	Ø 6 mm					<b>MK-6H</b>
IN/EX [4]	10,05 x 5 x 46,5	G1			0641463 0642699 0642700 0642701 6 41 463 6 42 699 6 42 700 6 42 701	<b>81-4220</b>
	ES AS ES  AS  (1) ...-82167147 ...-85103949 ...-88084872 ...-8G131213				55565852 5636108 55565850 5636107	<b>50 007 104</b> (1) <b>50 007 105</b> (1) <b>50 007 106</b> (2)  <b>50 007 107</b> (2)

Fortsetzung nächste Seite / continued on next page / suite page suivante / continuación página próxima / Продолжение на следующей странице

					Reference	Item No.
(2)	82167148 - ... 85103950 - ... 88084873 - ... 8G131214 - ...					
[8]	H 12 x 34 x 34				6 40 039 93177316	<b>50 006 438</b>
[4]					6 40 259 93191376	<b>50 006 125</b>

<b>67</b>	<b>82,5</b>
<b>X 17 DTL</b>	→ 08.2006 D (A) 4 1699 cm <sup>3</sup> 2V 50 kW (68 PS) 22 79,50 mm
<b>17 DR</b>	07.1992 → 09.1998 D 4 1699 cm <sup>3</sup> 2V 42-44 kW (57-60 PS) 23,1 79,50 mm
90 858 6..	

IN [2]	36,0 x 8 x 123,2	S - Cr -	- 45° - -	1 - III	6 42 651 90 169 309 90009534 90169309	<b>29182</b>
EX [2]	32,0 x 8 x 123,2	RA/S- Cr -	- 45° - -	1 - III	6 41 353 90 499 097 90499097	<b>29416</b>
[50]	Ø 8 mm				6 42 364 90106815	<b>KK-8H</b>
IN/EX [4]	12,00 x 8 x 50,0	G2			0642008 90106325	<b>81-4213</b>
[8]	H 21,4 x 68 x 68				6 40 051 6 40 059 90295215	<b>50 006 457</b>
	- - G - S - PC - - -				6 07 077 6 07 090 90444081 9119540	<b>50 003 041</b> (1)
<p>(1) Vorkammerbohrung/prechamber bore/alésage pour la préchambre/alojamiento de la precámara/ Отверстие форкамеры Ø 31,9 mm</p>					25 Nm 90 Nm; 90° 90°	

<b>68</b>	<b>82,5</b>
<b>17 D</b>	→ 09.1992 D 4 1699 cm <sup>3</sup> 2V 42 kW (57 PS) 23 79,50 mm
90 858 6..	

IN [2]	36,0 x 8 x 123,2	S - Cr -	- 45° - -	1 - III	6 42 651 90 169 309 90009534 90169309	<b>29182</b>
EX [2]	32,0 x 8 x 123,2	RA/S- Cr -	- 45° - -	1 - III	6 41 353 90 499 097 90499097	<b>29416</b>
[50]	Ø 8 mm				6 42 364 90106815	<b>KK-8H</b>
IN/EX [4]	12,00 x 8 x 50,0	G2			0642008 90106325	<b>81-4213</b>

Fortsetzung nächste Seite / continued on next page / suite page suivante / continuación página próxima / Продолжение на следующей странице

					Reference	Item No.
					6 36 121 90273368	<b>50 006 295</b>
[8]	H 21,4 x 68 x 68				6 40 051 6 40 059 90295215	<b>50 006 457</b>

**69** **82,7**

<b>F4R 720</b>	→ 07.2014	B	4	1998 cm <sup>3</sup>	4V	88 kW	(120 PS)	9,8:1	93,00 mm
<b>F4R 820</b>	→ 07.2014	B	4	1998 cm <sup>3</sup>	4V	86 kW	(117 PS)	9,8	93,00 mm

40 355 6..

	IN [2]	33,4 x 5,5 x 110,1	S - -	- 45° - -	1 - III	44 11 048 93160645	<b>539011</b>
	EX [2]	28,9 x 5,5 x 108,9	RA/S- -	- 45° - -	1 - III	44 11 049 93160646	<b>539014</b>
	IN/EX [4]	11,07 x 5.5 x 40,6	B1				<b>81-5136</b> (1)
	(1) ohne Ventilschaftabdichtung/without valve stem gasket/sans joint de tige de soupape/sin junta de vástago de válvula/без уплотнения стержня клапана						
[8]	H	12 x 39 x 39				4409839 93160083	<b>50 006 437</b>
[4]						4409128 91160200	<b>50 006 486</b>

**70** **83**

<b>Z 20 DMH</b>	→ 04.2015	D	4	1991 cm <sup>3</sup>	4V	110 kW	(150 PS)	17,5:1	92,00 mm
-----------------	-----------	---	---	----------------------	----	--------	----------	--------	----------

	IN [2]	28,5 x 6 x 95,7	S - Cr -	- 45° - -	22 - III	48 05 321 48 17 354 96440147	<b>291131</b>
	EX [2]	24,5 x 6 x 95,7	A/S - Cr -	- 45° - -	22 - III	48 05 322 48 17 338 96440148 96951455	<b>291132</b>
[50]		∅ 6 mm					<b>MK-6H</b>

**71** **83**

<b>A 20 DTE Euro 5</b>	→ 05.2017	D (A)	4	1956 cm <sup>3</sup>	4V	88-103 kW	(120-140 PS)		90,40 mm
------------------------	-----------	-------	---	----------------------	----	-----------	--------------	--	----------

	IN/EX [4]	10,05 x 5 x 46,5	G1			0641463 0642699 0642700 0642701 6 41 463 6 42 699 6 42 700 6 42 701	<b>81-4220</b>
--	-----------	------------------	----	--	--	--	----------------

**72** **83**

<b>A 20 DT Euro 5</b>		D (A)	4	1956 cm <sup>3</sup>	4V	96 kW	(131 PS)	16,5	90,40 mm
<b>Y 20 DTJ</b>		D (LA)	4	1956 cm <sup>3</sup>	4V	96 kW	(131 PS)	16,5	90,40 mm

41 070 6..

	ES					55565852 5636108	<b>50 007 106</b> (1)
	AS					55565850 5636107	<b>50 007 107</b> (1)
	(1) except start/stop engine system						

					Reference	Item No.	
<b>73</b>	<b>83</b>	<b>A 20 DTC Euro 5</b> → 05.2017 D (A) 4 1956 cm <sup>3</sup> 4V 81 kW (110 PS) 16,5 90,40 mm <b>A 20 DTH Euro 5</b> D (A) 4 1956 cm <sup>3</sup> 4V 118-121 kW (160-165 PS) 16,5 90,40 mm <b>A 20 DTJ Euro 5</b> → 12.2014 D (A) 4 1956 cm <sup>3</sup> 4V 96 kW (131 PS) 16,5 90,40 mm 41 070 6..					
	IN [2]	27,8 x 5 x 114,4	S - Cr -	- 45° - -	22 - III	55565261 6 41 404 6 41 464	<b>291114</b>
	EX [2]	24,2 x 5 x 114,3	A/S - Cr -	- 45° - -	22 - III	55565262 55574148 6 41 106 6 41 403 6 41 465	<b>291116</b>
	[50]	∅ 5 mm				6 42 361 90529533	<b>MK-5H</b>
	IN/EX [4]	10,05 x 5 x 46,5	G1			0641463 0642699 0642700 0642701 6 41 463 6 42 699 6 42 700 6 42 701	<b>81-4220</b>
	ES					55565852 5636108	<b>50 007 106</b> (1)
	AS					55565850 5636107	<b>50 007 107</b> (1)
	(1) except start/stop engine system						
	[8]	H 12 x 34 x 34				6 40 039 93177316	<b>50 006 438</b>
	[4]					6 40 259 93191376	<b>50 006 125</b>
<b>74</b>	<b>83</b>	<b>A 20 DTL Euro 5</b> D (A) 4 1956 cm <sup>3</sup> 4V 81 kW (110 PS) 16,5 90,40 mm 41 070 6..					
	IN/EX [4]	10,05 x 5 x 46,5	G1			0641463 0642699 0642700 0642701 6 41 463 6 42 699 6 42 700 6 42 701	<b>81-4220</b>
	ES					55565852 5636108	<b>50 007 106</b> (1)
	AS					55565850 5636107	<b>50 007 107</b> (1)
	(1) except start/stop engine system						
<b>75</b>	<b>83,2</b>	<b>Y 26 SE</b> → 07.2003 B 6 2597 cm <sup>3</sup> 4V 125-132 kW (170-180 PS) 10 79,60 mm					
	IN [2]	32,0 x 6 x 102,1	S - Cr -	- 45° - -	22 - III	6 41 022 90 412 277 90412277	<b>29375</b>
	EX [2]	29,0 x 6 x 92,4	A/S - Cr -	- 45° - -	22 - III	6 41 325 90 410 813	<b>291119</b>
Fortsetzung nächste Seite / continued on next page / suite page suivante / continuación página próxima / Продолжение на следующей странице							

**V**



					Reference	Item No.
	IN/EX [4] 10,05 x 5.99 x 45,0 IN/EX [4] 10,08 x 5.99 x 45,0 IN/EX [4] 10,24 x 5.99 x 45,0 EX [4] 10,05 x 5.99 x 35,0	G1 G1 G1 G1				<b>81-4200</b> <b>81-4217</b> <b>81-4210</b> <b>81-4211</b>
	ES AS				5636013 5636014	<b>50 006 153</b> <b>50 006 154</b>
	[8] H 32 x 26 x 26				06 40 000 06 40 003 06 40 004 06 40 008 06 40 010 06 40 020 06 40 056 06 40 057 06 40 067 06 40 520 06 40 521	<b>50 006 416</b>
	[8] H 32 x 26				6 40 002 6 40 009	<b>50 006 479</b>

**76** **84**

<b>X 20 DTH</b>	→ 05.2005	D (A)	4	1995 cm <sup>3</sup>	4V	74 kW	(101 PS)	18,5	90,00 mm
<b>X 20 DTL</b>	→ 08.2006	D (A)	4	1995 cm <sup>3</sup>	4V	60 kW	(82 PS)	18,5	90,00 mm
<b>X 22 DTH</b>	→ 09.2004	D (LA)	4	2171 cm <sup>3</sup>	4V	85 kW	(116 PS)	18,5- 19,5	98,00 mm
<b>Y 20 DTH</b>	→ 10.2008	D (LA)	4	1995 cm <sup>3</sup>	4V	74 kW	(101 PS)	18,5	90,00 mm
<b>Y 20 DTL</b>	→ 05.2005	D (A)	4	1995 cm <sup>3</sup>	4V	60 kW	(82 PS)	18,5	90,00 mm
<b>Y 22 DTH</b>	→ 09.2004	D (A)	4	2171 cm <sup>3</sup>	4V	85-88 kW	(116-120 PS)	18,5	98,00 mm
<b>Y 22 DTR</b>	→ 10.2008	D (LA)	4	2172 cm <sup>3</sup>	4V	92 kW	(125 PS)	18,5	98,00 mm

	IN [2] 29,0 x 6 x 97,2	A/S - Cr -	- 45° - VS -	22 - III	55353375 6 41 068 6 42 165 6 42 168 90 502 319 90502316 90502319	<b>290002</b>
	[50] Ø 6 mm					<b>MK-6H</b>
	IN/EX [4] 10,05 x 5.99 x 45,0 IN/EX [4] 10,08 x 5.99 x 45,0 IN/EX [4] 10,24 x 5.99 x 45,0	G1 G1 G1				<b>81-4200</b> <b>81-4217</b> <b>81-4210</b>
					09120253 6 36 006 90540458	<b>50 006 339</b>
	[8] H 32 x 26				6 40 002 6 40 009	<b>50 006 479</b>

**77** **84**

<b>M9R 630</b>	→ 07.2014	D (LA)	4	1995 cm <sup>3</sup>	4V	66-84 kW	(90-114 PS)	15,5	90,00 mm
<b>M9R 780 Euro 4</b>	→ 07.2014	D (LA)	4	1995 cm <sup>3</sup>	4V	66-84 kW	(90-114 PS)	16	90,00 mm
<b>M9R 782</b>	→ 07.2014	D (LA)	4	1995 cm <sup>3</sup>	4V	66-84 kW	(90-114 PS)	17	90,00 mm
<b>M9R 784</b>	→ 07.2014	D (LA)	4	1995 cm <sup>3</sup>	4V	84 kW	(114 PS)	15,6	90,00 mm
<b>M9R 786 Euro 4</b>	→ 07.2014	D (LA)	4	1995 cm <sup>3</sup>	4V	66-84 kW	(90-114 PS)	15,7	90,00 mm
<b>M9R 788</b>	→ 07.2014	D (LA)	4	1995 cm <sup>3</sup>	4V	84 kW	(114 PS)	15,6	90,00 mm

40 262 6..., 40 996 6..

Fortsetzung nächste Seite / continued on next page / suite page suivante / continuación página próxima / Продолжение на следующей странице

					Reference	Item No.	
	IN [2]	27,7 x 6 x 104,0	S - -	- 45° - -	22 - III	44 20 439 44 31 242 93 161 682 93 168 105	<b>539024</b>
	EX [2]	26,0 x 6 x 103,8	A/S - -	- 45° - -	22 - III	44 31 241 93 161 681	<b>539025</b>
	[50]	Ø 6 mm					<b>MK-6H</b>
	IN/EX [4]	11,05 x 6 x 42,4	B1				<b>81-51002</b>
	[8]	H 12 x 34,6 x 34,6				4431246 93161686	<b>50 006 432</b>

**78** **84**  
**M9R 692 Euro 5** → 07.2014 D (A) 4 1995 cm<sup>3</sup> 4V 84 kW (114 PS) 15,5 90,00 mm

	IN/EX [4]	11,05 x 6 x 42,4	B1				<b>81-51002</b>
--	-----------	------------------	----	--	--	--	-----------------

**79** **84,8**  
**18 S** 09.1982 → 08.1988 B 4 1796 cm<sup>3</sup> 2V 66 kW (90 PS) 9,2 79,50 mm

	[8]	H 21,4 x 68 x 68				6 40 051 6 40 059 90295215	<b>50 006 457</b>
	[8]					6 40 579 6 40 582 6 40 587 6 40 588 90323514 90502282	<b>50 006 406</b>

**80** **84,8**  
**C 18 NE** → 08.1986 B 4 1796 cm<sup>3</sup> 2V 74 kW (100 PS) 9-9,5 79,50 mm  
**E 18 NVR** → 03.1994 B 4 1796 cm<sup>3</sup> 2V 65 kW (88 PS) 8,8 79,50 mm  
**18 E** 05.1983 → 08.1991 B 4 1796 cm<sup>3</sup> 2V 82-85 kW (112-116 PS) 9,5 79,50 mm  
**18 SE** → 02.1998 B 4 1796 cm<sup>3</sup> 2V 82-85 kW (112-116 PS) 10 79,50 mm  
**18 SEH** → 03.1994 B 4 1796 cm<sup>3</sup> 2V 85 kW (115 PS) 10 79,50 mm

	[50]	Ø 7 mm					<b>KK-7H</b>
	IN/EX [4]	11,03 x 7 x 45,8	G1				<b>81-4212</b>
	[8]	H 21,4 x 68 x 68				6 40 051 6 40 059 90295215	<b>50 006 457</b>
	[8]					6 40 579 6 40 582 6 40 587 6 40 588 90323514 90502282	<b>50 006 406</b>

**81** **84,8**  
**C 18 NZ** → 09.1998 B 4 1796 cm<sup>3</sup> 2V 66 kW (90 PS) 9,2 79,50 mm  
**E 18 NV** 09.1984 → 08.1991 B 4 1796 cm<sup>3</sup> 2V 62 kW (84 PS) 9,2 79,50 mm  
**18 NV** → 08.1987 B 4 1796 cm<sup>3</sup> 2V 60 kW (82 PS) 9,2 79,50 mm

Fortsetzung nächste Seite / continued on next page / suite page suivante / continuación página próxima / Продолжение на следующей странице							
--	--	--	--	--	--	--	--



					Reference	Item No.
[50]	Ø 7 mm					KK-7H
IN/EX [4]	11,03 x 7 x 45,8	G1				81-4212
					6 36 117 90271484	50 006 299
[8]	H 21,4 x 68 x 68				6 40 051 6 40 059 90295215	50 006 457
[8]					6 40 579 6 40 582 6 40 587 6 40 588 90323514 90502282	50 006 406

**82** **84,8**

18 SV

→ 08.1995 B

4

1796 cm<sup>3</sup> 2V

66 kW

(90 PS) 10

79,50 mm

[50]	Ø 7 mm					KK-7H
IN/EX [4]	11,03 x 7 x 45,8	G1				81-4212
					6 36 141 90295129	50 006 269
[8]	H 21,4 x 68 x 68				6 40 051 6 40 059 90295215	50 006 457
[8]					6 40 579 6 40 582 6 40 587 6 40 588 90323514 90502282	50 006 406

**83** **85**

16 N (CIH)

→ 08.1981 B

4

1584 cm<sup>3</sup> 2V

44 kW

(60 PS) 8,2

69,80 mm

16 S

→ 08.1986 B

4

1598 cm<sup>3</sup> 2V

55-66 kW

(75-90 PS) 9,2

69,80 mm

					6 36 129 90295035	50 006 262
[8]	H 21,4 x 68 x 68				6 40 051 6 40 059 90295215	50 006 457
[8]					6 40 579 6 40 582 6 40 587 6 40 588 90323514 90502282	50 006 406

					<b>Reference</b>	<b>Item No.</b>
--	--	--	--	--	------------------	-----------------

<b>84</b>		<b>85</b>							
M9T 670 Euro 5		D (A)	4	2298 cm <sup>3</sup>	4V	74-92 kW	(101-125 PS)	16	101,30 mm
M9T 672 Euro 5		D (A)	4	2298 cm <sup>3</sup>	4V	74-92 kW	(101-125 PS)	16	101,30 mm
M9T 676 Euro 4		D (A)	4	2298 cm <sup>3</sup>	4V	74-92 kW	(101-125 PS)	16	101,30 mm
M9T 678		D (A)	4	2298 cm <sup>3</sup>	4V	107 kW	(146 PS)	16	101,30 mm
M9T 680		D (A)	4	2298 cm <sup>3</sup>	4V	92-107 kW	(125-146 PS)	16	101,30 mm
M9T 686 Euro 5		D (A)	4	2298 cm <sup>3</sup>	4V	92 kW	(125 PS)	16	101,30 mm
M9T 690 Euro 5		D (A)	4	2298 cm <sup>3</sup>	4V	74-92 kW	(101-125 PS)	16	101,30 mm
M9T 692 Euro 4		D (A)	4	2298 cm <sup>3</sup>	4V	74-92 kW	(101-125 PS)	16	101,30 mm
M9T 694 Euro 4		D (A)	4	2298 cm <sup>3</sup>	4V	107-110 kW	(146-150 PS)	16	101,30 mm
M9T 696 Euro 4		D (A)	4	2298 cm <sup>3</sup>	4V	92-107 kW	(125-146 PS)	16	101,30 mm
M9T 698 Euro 5		D (A)	4	2298 cm <sup>3</sup>	4V	92-107 kW	(125-146 PS)	16	101,30 mm
M9T 700		D (LA)	4	2298 cm <sup>3</sup>	4V	100-120 kW	(136-163 PS)	16	101,30 mm
M9T 702		D (LA)	4	2298 cm <sup>3</sup>	4V	100-120 kW	(136-163 PS)	16	101,30 mm
M9T 704		D (LA)	4	2298 cm <sup>3</sup>	4V	96 kW	(131 PS)		101,30 mm
M9T 706		D (LA)	4	2298 cm <sup>3</sup>	4V	125 kW	(170 PS)		101,30 mm
M9T 710		D (LA)	4	2298 cm <sup>3</sup>	4V	96 kW	(131 PS)		101,30 mm
M9T 870		D (A)	4	2298 cm <sup>3</sup>	4V	74-81 kW	(100-110 PS)	16	101,30 mm
M9T 876		D (A)	4	2299 cm <sup>3</sup>	4V	92 kW	(125 PS)	16	101,30 mm
M9T 880		D (A)	4	2298 cm <sup>3</sup>	4V	110 kW	(150 PS)	16	101,30 mm
M9T 898		D (A)	4	2298 cm <sup>3</sup>	4V	92-110 kW	(125-150 PS)	16	101,30 mm

97 504 6..

	IN [2]	27,7 x 6 x 104,0	S	-	-	- 45°	-	22 - III	44 20 439 44 31 242 93 161 682 93 168 105	<b>539024</b>
	EX [2]	26,0 x 6 x 103,8	A/S	-	-	- 45°	-	22 - III	44 31 241 93 161 681	<b>539025</b>
	[50]	Ø 6 mm								<b>MK-6H</b>
	IN/EX [4]	11,05 x 6 x 42,4	B1							<b>81-51002</b> <small>NEW</small>
	[8]	H 12 x 34,6 x 34,6							4431246 93161686	<b>50 006 432</b>

<b>85</b>		<b>86</b>								
C 20 NE		→ 10.1998	B	4	1998 cm <sup>3</sup>	2V	85 kW	(115 PS)	9,2	86,00 mm
20 NE		01.1986 →	B	4	1998 cm <sup>3</sup>	2V	85 kW	(116 PS)	9,2	86,00 mm
20 SEH		03.1987 → 09.1992	B	4	1998 cm <sup>3</sup>	2V	95 kW	(129 PS)	10	86,00 mm

90 245 6.., 92 123 6..

	[50]	Ø 7 mm								<b>KK-7H</b>
	IN/EX [4]	11,03 x 7 x 45,8	G1							<b>81-4212</b>
	[8]	H 21,4 x 68 x 68							6 40 051 6 40 059 90295215	<b>50 006 457</b>
	[8]								6 40 579 6 40 582 6 40 587 6 40 588 90323514 90502282	<b>50 006 406</b>

<b>86</b>		<b>86</b>								
20 XE		01.1988 → 08.1992	B	4	1998 cm <sup>3</sup>	4V	115 kW	(156 PS)	10,5	86,00 mm

90 245 6..

Fortsetzung nächste Seite / continued on next page / suite page suivante / continuación página próxima / Продолжение на следующей странице



					Reference	Item No.
IN [2]	33,0 x 7 x 104,9	S - Cr -	- 45° - -	22 - III	6 42 758 90 322 694 90322694	<b>29185</b>
EX [2]	29,0 x 7 x 105,0	A/S - Cr -	- 45° - VS -	22 - III	6 42 858 90322697	<b>291100</b>
[50]	Ø 7 mm				6 42 367 90097110	<b>MK-7H</b>
IN/EX [4]	13,03 x 7 x 41,1	G2 CC				<b>81-4218</b>
[8]	H 32 x 26 x 26				06 40 000 06 40 003 06 40 004 06 40 008 06 40 010 06 40 020 06 40 056 06 40 057 06 40 067 06 40 520 06 40 521	<b>50 006 416</b>

**87** **86**

**C 20 LET** → 07.1997 B (A) 4 1998 cm<sup>3</sup> 4V 150 kW (204 PS) 9,1 86,00 mm  
**C 20 XE** 1991 → B 4 1998 cm<sup>3</sup> 4V 110 kW (150 PS) 10,5 86,00 mm  
 91 023 7..

IN [2]	33,0 x 7 x 104,9	S - Cr -	- 45° - -	22 - III	6 42 758 90 322 694 90322694	<b>29185</b>
EX [2]	29,0 x 7 x 105,0	A/S - Cr -	- 45° - VS -	22 - III	6 42 858 90322697	<b>291100</b>
[50]	Ø 7 mm				6 42 367 90097110	<b>MK-7H</b>
IN/EX [4]	13,03 x 7 x 41,1	G2 CC				<b>81-4218</b>
[8]	H 32 x 26 x 26				06 40 000 06 40 003 06 40 004 06 40 008 06 40 010 06 40 020 06 40 056 06 40 057 06 40 067 06 40 520 06 40 521	<b>50 006 416</b>
[8]	H 32 x 26				6 40 002 6 40 009	<b>50 006 479</b>

**88** **86**

**X 20 XEV** 02.1999 → 07.2005 B 4 1998 cm<sup>3</sup> 4V 100 kW (136 PS) 10,8 86,00 mm  
 97 332 6..

IN [2]	32,0 x 6 x 102,1	S - Cr -	- 45° - -	22 - III	6 41 022 90 412 277 90412277	<b>29375</b>
EX [2]	29,0 x 6 x 92,4	A/S - Cr -	- 45° - -	22 - III	6 41 325 90 410 813	<b>291119</b>

Fortsetzung nächste Seite / continued on next page / suite page suivante / continuación página próxima / Продолжение на следующей странице

						Reference	Item No.
	IN/EX [4] IN/EX [4] IN/EX [4] EX [4]	10,05 x 5.99 x 45,0 10,08 x 5.99 x 45,0 10,24 x 5.99 x 45,0 10,05 x 5.99 x 35,0	G1 G1 G1 G1				<b>81-4200</b> <b>81-4217</b> <b>81-4210</b> <b>81-4211</b>
		ES AS				5636011 5636012	<b>50 006 312</b> <b>50 006 313</b>
	[8]	H 32 x 26 x 26				06 40 000 06 40 003 06 40 004 06 40 008 06 40 010 06 40 020 06 40 056 06 40 057 06 40 067 06 40 520 06 40 521	<b>50 006 416</b>
	[8]	H 32 x 26				6 40 002 6 40 009	<b>50 006 479</b>

<b>89</b>		<b>86</b>							
<b>X 20 XER</b>	02.1999 → 07.2005	B	4	1998 cm <sup>3</sup>	4V	118 kW	(160 PS)	10,8	86,00 mm
<b>X 30 XE</b>	→ 07.2000	B	6	2962 cm <sup>3</sup>	4V	148-155 kW	(201-211 PS)	10,8	85,00 mm
<b>Y 22 SE</b>	→ 10.2004	B	4	2198 cm <sup>3</sup>	4V	100 kW	(136 PS)	10	94,60 mm
<b>Y 22 XE</b>	→ 06.2003	B	4	2198 cm <sup>3</sup>	4V	106-108 kW	(144-147 PS)	10,5	94,60 mm
<b>Z 20 LEH</b>	→ 11.2014	B (A)	4	1998 cm <sup>3</sup>	4V	176-177 kW	(240-241 PS)	8,8	86,00 mm
<b>Z 20 LEL</b>	→ 11.2010	B (LA)	4	1998 cm <sup>3</sup>	4V	125 kW	(170 PS)	8,8	86,00 mm
<b>Z 20 LER</b>	→ 11.2014	B (A)	4	1998 cm <sup>3</sup>	4V	147 kW	(200 PS)	8,8	86,00 mm
<b>Z 20 LET</b>	09.2001 →	B (LA)	4	1998 cm <sup>3</sup>	4V	140-162 kW	(190-220 PS)	8,8	86,00 mm

99 695 6..

	IN [2]	32,0 x 6 x 102,1	S - Cr -	- 45° -	-	22 - III	6 41 022 90 412 277 90412277	<b>29375</b>
	EX [2]	29,0 x 6 x 92,4	A/S - Cr -	- 45° -	-	22 - III	6 41 325 90 410 813	<b>291119</b>
	IN/EX [4] IN/EX [4] IN/EX [4] EX [4]	10,05 x 5.99 x 45,0 10,08 x 5.99 x 45,0 10,24 x 5.99 x 45,0 10,05 x 5.99 x 35,0	G1 G1 G1 G1					<b>81-4200</b> <b>81-4217</b> <b>81-4210</b> <b>81-4211</b>
	[8]	H 32 x 26 x 26					06 40 000 06 40 003 06 40 004 06 40 008 06 40 010 06 40 020 06 40 056 06 40 057 06 40 067 06 40 520 06 40 521	<b>50 006 416</b>
	[8]	H 32 x 26					6 40 002 6 40 009	<b>50 006 479</b>

<b>90</b>		<b>86</b>							
<b>A 20 NFT Euro 5</b>	04.2012 →	B (LA)	4	1998 cm <sup>3</sup>	4V	162-206 kW	(220-280 PS)	9,5	86,00 mm

Fortsetzung nächste Seite / continued on next page / suite page suivante / continuación página próxima / Продолжение на следующей странице





					Reference	Item No.
IN [2]	35,1 x 6 x 102,3	S - Cr -	- 45° - -	22 - III	12575793 55563529 6 41 063 6 41 251	291109
EX [2]	30,1 x 6 x 101,0	RA/S- Cr -	- 45° - VS -	22 - III	12597371 24454518 4805043 6 41 373 6 41 376	291110
[50]	∅ 6 mm					MK-6H
IN/EX [4]	10,05 x 5 x 46,5	G1			0641463 0642699 0642700 0642701 6 41 463 6 42 699 6 42 700 6 42 701	81-4220 <b>NEW</b>

**91** **86**

X 20 SE	→ 09.1999 B	4	1998 cm <sup>3</sup>	2V	85 kW	(116 PS)	10	86,00 mm
20 SE	→ 09.1996 B	4	1998 cm <sup>3</sup>	2V	85-90 kW	(116-122 PS)	10	86,00 mm

90 245 6..

[50]	∅ 7 mm							KK-7H
IN/EX [4]	10,05 x 5.99 x 45,0	G1						81-4200
IN/EX [4]	10,08 x 5.99 x 45,0	G1						81-4217
IN/EX [4]	10,24 x 5.99 x 45,0	G1						81-4210
IN/EX [4]	11,03 x 7 x 45,8	G1						81-4212
[8]	H 21,4 x 68 x 68				6 40 051 6 40 059 90295215			50 006 457
[8]					6 40 579 6 40 582 6 40 587 6 40 588 90323514 90502282			50 006 406

**92** **86**

Z 22 XE	→ 06.2003 B	4	2198 cm <sup>3</sup>	4V	106 kW	(144 PS)	10	94,60 mm
---------	-------------	---	----------------------	----	--------	----------	----	----------

IN [2]	32,0 x 6 x 102,1	S - Cr -	- 45° - -	22 - III	6 41 022 90 412 277 90412277	29375
EX [2]	29,0 x 6 x 92,4	A/S - Cr -	- 45° - -	22 - III	6 41 325 90 410 813	291119
IN/EX [4]	10,05 x 5.99 x 45,0	G1				81-4200
IN/EX [4]	10,08 x 5.99 x 45,0	G1				81-4217
IN/EX [4]	10,24 x 5.99 x 45,0	G1				81-4210
EX [4]	10,05 x 5.99 x 35,0	G1				81-4211

**93** **86**

X 22 SE	→ 10.2004 B	4	2198 cm <sup>3</sup>	4V	100-104 kW	(136-141 PS)	9,6-10,5	94,60 mm
X 22 XE	→ 04.1999 B	4	2198 cm <sup>3</sup>	4V	100-104 kW	(136-141 PS)	10,5	94,60 mm

97 363 6..

Fortsetzung nächste Seite / continued on next page / suite page suivante / continuación página próxima / Продолжение на следующей странице

					Reference	Item No.
IN [2]	32,0 x 6 x 102,1	S - Cr -	- 45° - -	22 - III	6 41 022 90 412 277 90412277	<b>29375</b>
EX [2]	29,0 x 6 x 92,4	A/S - Cr -	- 45° - -	22 - III	6 41 325 90 410 813	<b>291119</b>
IN/EX [4]	10,05 x 5.99 x 45,0	G1				<b>81-4200</b>
IN/EX [4]	10,08 x 5.99 x 45,0	G1				<b>81-4217</b>
IN/EX [4]	10,24 x 5.99 x 45,0	G1				<b>81-4210</b>
EX [4]	10,05 x 5.99 x 35,0	G1				<b>81-4211</b>
	ES AS				5636011 5636012	<b>50 006 312</b> <b>50 006 313</b>
[8]	H 32 x 26 x 26				06 40 000 06 40 003 06 40 004 06 40 008 06 40 010 06 40 020 06 40 056 06 40 057 06 40 067 06 40 520 06 40 521	<b>50 006 416</b>

**94**
**86**
**Z 20 NET** → 10.2008 B (A) 4 1998 cm<sup>3</sup> 4V 129 kW (175 PS) 9,5 86,00 mm

[8]	H 12 x 35				17123524 6 40 016 9194698	<b>50 006 094</b>
-----	-----------	--	--	--	---------------------------------	-------------------

**95**
**86**
**A 20 NHT Euro 5** → 05.2017 B (A) 4 1998 cm<sup>3</sup> 4V 162-184 kW (220-250 PS) 9,3 86,00 mm  
**Z 22 SE** → 10.2008 B 4 2198 cm<sup>3</sup> 4V 106-108 kW (144-147 PS) 10 94,60 mm  
**Z 22 YH** → 11.2014 B 4 2198 cm<sup>3</sup> 4V 100-114 kW (136-155 PS) 12 94,60 mm  
 94 912 6..

IN [2]	35,1 x 6 x 102,3	S - Cr -	- 45° - -	22 - III	12575793 55563529 6 41 063 6 41 251	<b>291109</b>
EX [2]	30,1 x 6 x 101,0	RA/S- Cr -	- 45° - VS -	22 - III	12597371 24454518 4805043 6 41 373 6 41 376	<b>291110</b>
[50]	Ø 6 mm					<b>MK-6H</b>
IN/EX [4]	10,05 x 5 x 46,5	G1			0641463 0642699 0642700 0642701 6 41 463 6 42 699 6 42 700 6 42 701	<b>81-4220</b> <small>NEW</small>
[8]	H 12 x 35				17123524 6 40 016 9194698	<b>50 006 094</b>

**V**

					Reference	Item No.	
<b>96</b>	<b>87</b>						
<b>G9T 720</b>	→ 05.2010	D (A)	4	2188 cm <sup>3</sup>	4V	66 kW (90 PS) 18	92,00 mm
<b>G9T 722</b>	→ 05.2010	D (LA)	4	2188 cm <sup>3</sup>	4V	66 kW (90 PS) 18	92,00 mm
<b>G9T 750</b>	→ 05.2010	D (LA)	4	2188 cm <sup>3</sup>	4V	66 kW (90 PS) 17,8	92,00 mm
99 469 6..							
	IN [2]	30,6 x 6 x 123,2	S - -	- 45° - -	22 - III	45 06 083	<b>539020</b>
	EX [2]	29,5 x 6 x 123,0	A/S - -	- 45° - -	22 - III	45 06 084	<b>539021</b>
	IN/EX [4]	11,04 x 6 x 50,0	B1				<b>81-5332</b>
		ES				4506071	<b>50 007 118</b>
		AS				4506072	<b>50 007 123</b>
		AS				4506072	<b>50 007 124</b> (1)
		ES				4506071	<b>50 007 126</b> (1)
(1) gegossene Version / cast Version / version coule / versión fundida / литая версия							
<b>97</b>	<b>87,5</b>						
<b>Y 32 SE</b>	→ 07.2003	B	6	3175 cm <sup>3</sup>	4V	160 kW (218 PS) 10	88,00 mm
	IN [2]	32,0 x 6 x 102,1	S - Cr -	- 45° - -	22 - III	6 41 022 90 412 277 90412277	<b>29375</b>
	EX [2]	29,0 x 6 x 92,4	A/S - Cr -	- 45° - -	22 - III	6 41 325 90 410 813	<b>291119</b>
	IN/EX [4]	10,05 x 5.99 x 45,0	G1				<b>81-4200</b>
	IN/EX [4]	10,08 x 5.99 x 45,0	G1				<b>81-4217</b>
	IN/EX [4]	10,24 x 5.99 x 45,0	G1				<b>81-4210</b>
	EX [4]	10,05 x 5.99 x 35,0	G1				<b>81-4211</b>
	[8]	H 32 x 26 x 26				06 40 000 06 40 003 06 40 004 06 40 008 06 40 010 06 40 020 06 40 056 06 40 057 06 40 067 06 40 520 06 40 521	<b>50 006 416</b>
<b>98</b>	<b>88</b>						
<b>C223</b>	→ 09.1996	D	4	2238 cm <sup>3</sup>	2V	39-54 kW (53-73 PS) 21	92,00 mm
	IN/EX [4]	14,03 x 8 x 50,0	G1				<b>81-36000</b>
<b>99</b>	<b>88,5</b>						
<b>Z 32 SE</b>	→ 07.2008	B	6	3175 cm <sup>3</sup>	4V	155 kW (211 PS) 10	86,00 mm
	IN [2]	32,0 x 6 x 102,1	S - Cr -	- 45° - -	22 - III	6 41 022 90 412 277 90412277	<b>29375</b>
	EX [2]	29,0 x 6 x 92,4	A/S - Cr -	- 45° - -	22 - III	6 41 325 90 410 813	<b>291119</b>
	IN/EX [4]	10,05 x 5.99 x 45,0	G1				<b>81-4200</b>
	IN/EX [4]	10,08 x 5.99 x 45,0	G1				<b>81-4217</b>
	IN/EX [4]	10,24 x 5.99 x 45,0	G1				<b>81-4210</b>
	EX [4]	10,05 x 5.99 x 35,0	G1				<b>81-4211</b>
Fortsetzung nächste Seite / continued on next page / suite page suivante / continuación página próxima / Продолжение на следующей странице							

					Reference	Item No.		
[8]	H 32 x 26 x 26				06 40 000 06 40 003 06 40 004 06 40 008 06 40 010 06 40 020 06 40 056 06 40 057 06 40 067 06 40 520 06 40 521	<b>50 006 416</b>		
<b>100</b> <b>89</b>								
<b>A 28 NET Euro 5</b>	→ 05.2017	B (A)	6	2792 cm <sup>3</sup>	4V 191 kW (260 PS)	9,5 74,80 mm		
<b>Z 28 NEL</b>	→ 07.2008	B (A)	6	2792 cm <sup>3</sup>	4V 169 kW (230 PS)	9,5:1 74,80 mm		
<b>Z 28 NET</b>	→ 10.2008	B (LA)	6	2792 cm <sup>3</sup>	4V 184-206 kW (250-280 PS)	9,2 74,80 mm		
[8]	H 12 x 35				17123524 6 40 016 9194698	<b>50 006 094</b>		
<b>101</b> <b>89</b>								
<b>G9U 630 Euro 4</b>	→ 07.2014	D (LA)	4	2464 cm <sup>3</sup>	4V 84-107 kW (114-146 PS)	18 99,00 mm		
<b>G9U 720 Euro 3</b>	→ 05.2010	D (LA)	4	2464 cm <sup>3</sup>	4V 84-85 kW (115-116 PS)	21 99,00 mm		
<b>G9U 724 Euro 3</b>	→ 05.2010	D (LA)	4	2464 cm <sup>3</sup>	4V 84 kW (115 PS)	21 99,00 mm		
<b>G9U 730 Euro 3</b>	→ 07.2014	D (LA)	4	2464 cm <sup>3</sup>	4V 99 kW (135 PS)	18 99,00 mm		
<b>G9U 750 Euro 3</b>	→ 05.2010	D (LA)	4	2464 cm <sup>3</sup>	4V 84 kW (115 PS)	17,75 99,00 mm		
<b>G9U 754 Euro 3</b>	→ 05.2010	D (LA)	4	2464 cm <sup>3</sup>	4V 73-84 kW (99-115 PS)	17,75 99,00 mm		
40 079 6.., 40 272 6..								
IN [2] EX [2]	30,6 x 6 x 123,2 29,5 x 6 x 123,0	S - - A/S - -	- - - -	- 45° - - 45° -	- - - -	22 - III 22 - III	45 06 083 45 06 084	<b>539020</b> <b>539021</b>
IN/EX [4]	11,04 x 6 x 50,0	B1						<b>81-5332</b>
	ES AS AS ES						4506071 4506072 4506072 4506071	<b>50 007 118</b> <b>50 007 123</b> <b>50 007 124</b> (1) <b>50 007 126</b> (1)
(1) gegossene Version / cast Version / version coule / versión fundida / литая версия								
<b>102</b> <b>93</b>								
<b>4JA1</b>	02.1989 → 12.2002	D	4	2499 cm <sup>3</sup>	2V 56-74 kW (76-101 PS)	18,5 92,00 mm		
								<b>50 006 366</b>
<b>103</b> <b>93</b>								
<b>S8U 758</b>	→ 08.2001	D	4	2499 cm <sup>3</sup>	2V 55-58 kW (75-79 PS)	22 92,00 mm		
<b>S8U 770</b>	→ 08.2002	D (A)	4	2499 cm <sup>3</sup>	2V 59 kW (80 PS)	22,5 92,00 mm		
<b>S8U 780</b>	→ 08.2001	D	4	2499 cm <sup>3</sup>	2V 55 kW (75 PS)	22 92,00 mm		
<b>S8U 782</b>	→ 08.2001	D	4	2499 cm <sup>3</sup>	2V 55 kW (75 PS)	22 92,00 mm		
IN [2] EX [2]	41,0 x 8 x 120,8 36,7 x 8 x 122,1	S - Cr - A/S - Cr -	- - - -	- 30° - - 45° -	- - - -	9 - III 9 - III	<b>171120</b> <b>171100</b> (1)	
(1) IAM specification								
[50] [50]	∅ 8 mm ∅ 8 mm							<b>RK-8</b> <b>RK-8H</b>
IN/EX [4]	13,07 x 8.02 x 60,0	G1						<b>81-17114</b> (2)
(2) ohne Ventilschaftabdichtung/without valve stem gasket/sans joint de tige de soupape/sin junta de vástago de válvula/без уплотнения стержня клапана								

**V**

					Reference	Item No.	
<b>104</b>		<b>94,4</b>					
<b>S9W 702 Euro 2</b> → 10.2001 D (A) 4 2799 cm <sup>3</sup> 2V 84 kW (114 PS) 19 100,00 mm 94 526 6..., 94 701 6..							
	IN [2] EX [2] EX [2]	41,0 x 8 x 120,8 36,7 x 8 x 122,0 36,7 x 8 x 122,1	S - Cr - I/S - Cr - A/S - Cr -	- 30° - - - 45° - - - 45° - -	9 - III 9 - III 9 - III	<b>171120</b> <b>171016</b> (1) <b>171100</b> (2)	
		(1) OES specification (2) IAM specification					
	[50] [50]	∅ 8 mm ∅ 8 mm					<b>RK-8</b> <b>RK-8H</b>
	IN/EX [4] IN/EX [4] IN/EX [4] IN/EX [4]	13,02 x 8.02 x 56,0 13,07 x 8.02 x 56,0 13,07 x 8.02 x 60,0 13,12 x 8 x 56,0	G1 G1 G1 G1			<b>81-17116</b> <b>81-17115</b> <b>81-17114</b> (3) <b>81-5611</b>	
		(3) ohne Ventilschaftabdichtung/without valve stem gasket/sans joint de tige de soupape/sin junta de vástagos de válvula/без уплотнения стержня клапана					
<b>105</b>		<b>95</b>					
<b>20 E CIH</b> 09.1981 → 08.1988 B 4 1979 cm <sup>3</sup> 2V 77-85 kW (105-115 PS) 9,6:1 69,80 mm <b>20 S</b> → 08.1986 B 4 1979 cm <sup>3</sup> 2V 74-81 kW (100-110 PS) 9:1 69,80 mm <b>30 H</b> → 07.1982 B 6 2969 cm <sup>3</sup> 2V 110 kW (150 PS) 9,25 69,80 mm							
	[50]	∅ 9 mm			08960441 6 42 359 8960441	<b>KK-9H</b>	
<b>106</b>		<b>95</b>					
<b>H 20 E</b> → 10.1984 B 4 1979 cm <sup>3</sup> 2V 85 kW (115 PS) 9,4 69,80 mm							
	[8]	H 21,4 x 68 x 68			6 40 051 6 40 059 90295215	<b>50 006 457</b>	
<b>107</b>		<b>95</b>					
<b>20 E</b> → 08.1986 B 4 1979 cm <sup>3</sup> 2V 81 kW (110 PS) 9,4 69,80 mm							
	[50]	∅ 7 mm				<b>KK-7H</b>	
<b>108</b>		<b>95</b>					
<b>C 30 SE</b> → 03.1994 B 6 2969 cm <sup>3</sup> 4V 150 kW (204 PS) 10 69,80 mm							
	[50]	∅ 7 mm			6 42 367 90097110	<b>MK-7H</b>	
<b>109</b>		<b>95,3</b>					
<b>C 36 GET</b> → 09.1992 B (A) 6 3638 cm <sup>3</sup> 4V 277 kW (377 PS) 8,2:1 85,00 mm							
	[50]	∅ 7 mm			6 42 367 90097110	<b>MK-7H</b>	

**V**





		Cyl.	 mm	cm <sup>3</sup>		Comp. Ratio $\epsilon$	kW	PS	Pos
AAA	B	6	81 x 90,3	2792	2	10	120-128	163-174	168
AAB	D	5	79,5 x 95,5	2370	2	23	57	78	132
AAC	B	4	81 x 95,5	1968	2	8,5	62	84	214
AAF	B	5	81 x 95,5	2461	2	8,5	80-81	108-110	166
AAK	B	4	75 x 59	1043	2	9,5	33	45	17
AAM	B	4	81 x 86,4	1781	2	9	55	75	165
AAU	B	4	75 x 59	1043	2	10	33	45	18
AAV	B	4	75 x 72	1272	2	9,2	40	55	19
AAZ	D (A)	4	79,5 x 95,5	1896	2	22,5	55	75	104
AB	B	4	77 x 69	1285	2	7,5	32	44	91
ABD	B	4	75 x 78,7	1390	2	9,2	40-44	55-60	20
ABF	B	4	82,5 x 92,8	1984	4	10,4	110	150	251
ABL	D (A)	4	79,5 x 95,5	1896	2	22,5	50	68	146
ABN	B	4	81 x 77,4	1595	2	9,1	54-55	73-75	205
ABS	B	4	81 x 86,4	1781	2	10	66	90	167
ABU	B	4	76,5 x 86,9	1598	2	9,3	55	75	31
ABV	B	6	82 x 90,3	2861	2	10	135-140	184-190	248
AC	B	4	77 x 69	1285	2	7,3:1	29	39	92
ACC	B	4	81 x 86,4	1781	2	10	66-67	90-91	169
ACK	B	6	82,5 x 86,4	2771	5	10,6	142	193	255
ACL	D (A)	6	76,5 x 86,4	2383	2	22	70	95	82
ACM	B	4	75 x 59	1043	2	10	33	45	15
ACT	D	6	76,5 x 86,4	2383	2	23	51	70	83
ACU	B	5	81 x 95,5	2461	2	8,5	80-81	108-110	166
ACV	D (LA)	5	81 x 95,5	2461	2	19,5	75	102	223
ACX	B	4	82,5 x 92,8	1984	2	10,4:1	78	106	250
AD	B	4	85,5 x 69	1584	2	7,5	35-37	48-50	297
ADC	B	4	82,5 x 92,8	1984	2	10,4:1	85	116	253
ADD	B	4	81 x 86,4	1781	2	10	63-75	86-102	170
ADP	B	4	81 x 77,4	1595	2	10,3	74	101	177
ADR	B	4	81 x 86,4	1781	5	10,3	92	125	176
ADX	B	4	76,5 x 70,5	1296	2	10	40	55	47
ADY	B	4	82,5 x 92,8	1984	2	10,4	85	115	252
ADZ	B	4	81 x 86,4	1781	2	9	66	90	172
AEA	B	4	76,5 x 86,9	1598	2	9,8	55	75	32
AEB	B (A)	4	81 x 86,4	1781	5	9,5	110-112	150-152	179
AEE	B	4	76,5 x 86,9	1598	2	9,8	55	75	33
AEF	D	4	79,5 x 95,5	1896	2	22,5	47	64	106
AEG	B	4	82,5 x 92,8	1984	2	10,5	85	115	258
AEH	B	4	81 x 77,4	1595	2	10,3	74	100	177
AEK	B	4	81 x 77,4	1595	2	10,3	74	101	171
AEN	B	5	81 x 95,5	2461	2	10	81	110	166
AEP	B	4	82,5 x 92,8	1984	2	10,4	79	107	266
AER	B	4	67,1 x 70,6	999	2	10,5	37	50	1
AES	B	6	81 x 90,3	2792	2	10	103	140	173
AET	B	5	81 x 95,5	2461	2	8,5	81-85	110-115	175
AEU	B	5	81 x 95,5	2461	2	10	81	110	215
AEV	B	4	75 x 59	1043	2	10	33	45	25
AEX	B	4	76,5 x 75,6	1390	2	10,2	40-44	55-60	34
AEY	D	4	79,5 x 95,5	1896	2	19,5	47-48	64-65	107
AF	B	4	85,5 x 69	1584	2		34-37	46-50	300
AFB	D (LA)	6	78,3 x 86,4	2496	4	19,5	110	150	95
AFH	B	4	76,5 x 75,6	1390	4	10,5	74	100	48
AFK	B	4	76,5 x 75,5	1390	4	10,5	74	101	37
AFN	D (LA)	4	79,5 x 95,5	1896	2	19,5	81	110	108
AFT	B	4	81 x 77,4	1595	2	10,5	74	101	174
AFY	B	4	81 x 86,4	1781	5	10	85	115	216
AGD	D	4	79,5 x 95,5	1896	2	19,5	47	64	107
AGE	B	6	82,5 x 86,4	2771	5	10,6	132	180	255
AGG	B	4	82,5 x 92,8	1984	2	10	85	115	254
AGK	D (A)	4	93 x 103	2799	3	20	92	125	313
AGL	B	4	90,9 x 88,4	2295	4	8,8	105	143	310
AGN	B	4	81 x 86,4	1781	5	10,3	92	125	184
AGP	D	4	79,5 x 95,5	1896	2	19,5	50	68	112
AGR	D (LA)	4	79,5 x 95,5	1896	2	19,5	66	90	113
AGU Euro 2	B (LA)	4	81 x 86,4	1781	5	9,5	110	150	179
AGX	D (LA)	5	81 x 95,5	2461	2	19,5	55	75	223
AGZ	B	5	81 x 90,2	2324	2	10,1	110	150	178
AHB	D	4	79,5 x 86,4	1716	2	19,5	42	57	110



V





		Cyl.		cm <sup>3</sup>	Comp. Ratio $\epsilon$	kW	PS	Pos	
AHD	D (LA)	5	81 x 95,5	2461	2	19,5	75	102	223
AHF	D (LA)	4	79,5 x 95,5	1896	2	19,5	81	110	113
AHG	D	4	79,5 x 86,4	1716	2	19,5	42-44	57-60	110
AHH	D (A)	4	79,5 x 95,5	1896	2	19,5	66	90	134
AHL	B	4	81 x 77,4	1595	2	10,3	74	101	177
AHS	B	4	76,5 x 86,9	1598	2	9,8	55	75	35
AHU	D (A)	4	79,5 x 95,5	1896	2	19,5	66-67	90-91	108
AHW	B	4	76,5 x 75,6	1390	4	10,5	55	75	36
AHY	D (LA)	5	81 x 95,5	2461	2	19,5:1	111	151	223
AJ	B	4	85,5 x 69	1584	2	7,5:1	36-37	48-50	299
AJA	D	5	79,5 x 95,5	2370	2	23,5:1	55	75	136
AJH	B (LA)	4	81 x 86,4	1781	5	9,5	110	150	179
AJM	D (A)	4	79,5 x 95,5	1896	2	18	85	115	115
AJS	D (A)	10	81 x 95,5	4921	2	18	230	313	235
AJT	D (A)	5	81 x 95,5	2461	2	19,5:1	65	88	223
AJV	B	4	76,5 x 86,9	1598	4	10,6	88	120	37
AKK	B	4	76,5 x 75,6	1390	2	10,4	44	60	39
AKL	B	4	81 x 77,4	1595	2	10,3	74-76	100-103	177
AKN	D (LA)	6	78,3 x 86,4	2496	4	19,5	110	150	93
AKP	B	4	76,5 x 75,6	1390	2	10,2	40	54	49
AKQ	B	4	76,5 x 75,6	1390	4	10,5	55	75	36
AKR	B	4	82,5 x 92,8	1984	2	10,3	85	115	256
AKS	B	4	81 x 77,4	1595	2	10,3	74	101	180
AKU	D	4	79,5 x 86,4	1716	2	19,5	44	60	110
AKV	B	4	76,5 x 75,6	1390	2	10,2	44	60	34
AKW	D	4	79,5 x 86,4	1716	2	19,5	42	57	135
ALD	B	4	67,1 x 70,6	999	2	10,7	37	50	2
ALE	D (LA)	4	79,5 x 95,5	1896	2	19,5	66	90	109
ALG	B	6	82,5 x 86,4	2771	5	10,6	142	193	255
ALH	D (LA)	4	79,5 x 95,5	1896	2	19,5	66-67	90-91	111
ALL	B	4	67,1 x 70,6	999	2	10,7	37	50	1
ALM	B	4	76,5 x 86,9	1598	2	9,8	55	75	38
ALT	B	4	82,5 x 92,8	1984	5	10,3	96	130	255
ALZ	B	4	81 x 77,4	1595	2	10,3:1	75	102	217
AMF	D (A)	3	79,5 x 95,5	1422	2	19,5	55	75	137
AMV	B	6	81 x 90,3	2792	4	10,75	150	204	189
AMX	B	6	82,5 x 86,4	2771	5	10,6	142	193	255
AMY	B	6	81 x 90,3	2792	2	10	128	174	173
AN	B	4	93 x 66	1795	2	7,8:1	63	86	312
ANA	B	4	81 x 77,4	1595	2	10,3	74	101	177
ANB	B (A)	4	81 x 86,4	1781	5	9,5	110	150	179
ANJ	D (A)	5	81 x 95,5	2461	2	19,5	80	109	223
ANN	B	4	81 x 86,4	1781	2	9	55	75	181
ANP	B	4	81 x 86,4	1781	2	10	66	90	182
ANU	D (A)	4	79,5 x 95,5	1896	2	18	66	90	117
ANV	B	4	67,1 x 70,6	999	2	10,7	37	50	2
ANW	B	4	76,5 x 75,6	1390	2	10,4	44	60	39
ANX	B	4	76,5 x 75,6	1390	2	10,2	40	54	34
ANY	D (LA)	3	76,5 x 86,4	1191	2	19,5	45	61	84
AP	B	4	93 x 66	1795	2	7,3	50	68	312
APA	D (LA)	5	81 x 95,5	2461	2	19,5:1	66	90	223
APE	B	4	76,5 x 75,6	1390	4	10,5	55	75	36
APF	B	4	81 x 77,4	1595	2	10,3	74	101	177
APH	B (A)	4	81 x 86,4	1781	5	9,5	110	150	179
APK	B	4	82,5 x 92,8	1984	2	10,5	85	116	257
APL	B	5	81 x 95,5	2461	2	10	85	115	183
APQ	B	4	76,5 x 75,6	1390	2	10,2	44	60	34
APR	B	6	82,5 x 86,4	2771	5	10,6	142	193	255
APT	B	4	81 x 86,4	1781	5	10,3	92	125	176
APU	B (LA)	4	81 x 86,4	1781	5	9,5	110	150	179
AQA	B (A)	4	81 x 86,4	1781	5	9,5	110	150	179
AQD	B	6	82,5 x 86,4	2771	5	10,6	142	193	255
AQM	D	4	79,5 x 95,5	1896	2	19,5	50	68	119
AQN	B	5	81 x 90,2	2324	4	10,8	125	170	189
AQP	B	6	81 x 90,3	2792	4	10,75	150	204	185
AQQ	B	4	76,5 x 75,6	1390	4	10,5	74	101	37
AQY	B	4	82,5 x 92,8	1984	2	10,4	85	115	257
AQZ	B	4	67,1 x 70,6	999	2	10,8	53	72	3
AR	B	4	77 x 69	1285	2	7,5:1	31-32	42-44	90





		Cyl.	 mm	cm <sup>3</sup>		Comp. Ratio $\epsilon$	kW	PS	Pos
ARC	B	4	76,5 x 86,9	1598	4	11,5	92	125	37
ARG	B	4	81 x 86,4	1781	5	10,3	92	125	176
ARL	D (LA)	4	79,5 x 95,5	1896	2	18,5	110	150	138
ARM	B	4	81 x 77,4	1595	2	10,3	74	101	177
ARR	B	4	76,5 x 75,6	1390	4	11,5	77	105	37
ARX	B (LA)	4	81 x 86,4	1781	5	9,5	110	150	218
ARZ	B (A)	4	81 x 86,4	1781	5	9,5	110	150	179
AS	B	4	85,5 x 69	1584	2	7,5	37	50	298
ASV	D (LA)	4	79,5 x 95,5	1896	2	19,5	81	110	118
ASX	D	4	79,5 x 95,5	1896	2	22,5:1	47	64	110
ASY	D	4	79,5 x 95,5	1896	2	19,5	47	64	119
ASZ	D (LA)	4	79,5 x 95,5	1896	2	19	96	130	117
AT	B	4	93 x 66	1795	2	7,5	55	75	312
ATA	D (A)	4	93 x 103	2799	3	17,8	96	130	313
ATD	D (A)	4	79,5 x 95,5	1896	2	19	74	101	115
ATE	B	4	67,1 x 70,6	999	2	10,7:1	37	50	4
ATJ	D (LA)	4	79,5 x 95,5	1896	2	18	85	115	115
ATL	D (LA)	3	79,5 x 95,5	1422	2	19,5	66	90	133
ATM	B	4	82,5 x 92,8	1984	2	10,5	85	115	257
ATN	B	4	76,5 x 86,9	1598	4	11,5	77	105	40
ATQ	B	6	82,5 x 86,4	2771	5	10,6	142	193	255
ATU	B	4	82,5 x 92,8	1984	2	10,4:1	85	116	258
ATX	B	6	82,5 x 86,4	2771	5	10,6	140	190	255
AUA	B	4	76,5 x 75,6	1390	4	10,5	55	75	36
AUB	B	4	76,5 x 75,6	1390	4	10,5	74	101	37
AUC	B	4	67,1 x 70,6	999	2	10,7	37	50	2
AUD	B	4	76,5 x 75,6	1390	2	10,4	44	60	39
AUE	B	6	81 x 90,3	2792	4	10,75	150	204	185
AUF	D (A)	5	81 x 95,5	2461	2	19,5:1	75	102	223
AUH	D (A)	4	93 x 103	2799	3	17,8:1	116	158	313
AUM	B (LA)	4	81 x 86,4	1781	5	9,5	110	150	187
AUQ	B (A)	4	81 x 86,4	1781	5	9,5	132-142	180-193	187
AUR	B	4	81 x 77,4	1595	2	10,3	74	101	177
AUS	B	4	76,5 x 86,9	1598	4	11,5	77	105	40
AUY	D (LA)	4	79,5 x 95,5	1896	2	18	85	115	117
AVB	D (A)	4	79,5 x 95,5	1896	2	19	74	101	115
AVC	B (A)	4	81 x 86,4	1781	5	9,5	110	150	186
AVF	D (A)	4	79,5 x 95,5	1896	2	19	96	130	117
AVG	D (A)	4	79,5 x 95,5	1896	2	19,5	81	110	116
AVH	B	4	82,5 x 92,8	1984	2	10,4:1	85-86	115-117	259
AVQ	D (LA)	4	79,5 x 95,5	1896	2	19	74	100	121
AVR	D (LA)	5	81 x 95,5	2461	2	19,5	80	109	223
AVT	B	5	81 x 95,5	2461	2	10	85	115	175
AVU	B	4	81 x 77,4	1595	2	10,3	75	102	219
AVY	B	4	76,5 x 86,9	1598	4	11,5	92	125	37
AWC	B (LA)	4	81 x 86,4	1781	5	9,5	110	150	179
AWF	B	4	82,5 x 92,8	1984	2	10,4:1	85	115	258
AWG	B	4	82,5 x 92,8	1984	2	10,4:1	85	116	258
AWH	B	4	81 x 77,4	1595	2	10,3	74	101	177
AWM	B (LA)	4	81 x 86,4	1781	5	9,3:1	125	170	188
AWP	B (A)	4	81 x 86,4	1781	5	9,5	132	180	188
AWT	B (A)	4	81 x 86,4	1781	5	9,5	110	150	188
AWU	B (A)	4	81 x 86,4	1781	5	9,5	110	150	187
AWV	B (A)	4	81 x 86,4	1781	5	9,5	110	150	187
AWX	D (A)	4	79,5 x 95,5	1896	2	19	96	130	117
AWY	B	3	76,5 x 86,9	1198	2	10,8	40	54	50
AXA	B	4	82,5 x 92,8	1984	2	10,3	85	115	257
AXB Euro 3	D (LA)	4	79,5 x 95,5	1896	2	18,5	77	105	117
AXC Euro 3	D (LA)	4	79,5 x 95,5	1896	2	19,5:1	63	85	122
AXD Euro 3	D (LA)	5	81 x 95,5	2461	2	18	96	130	225
AXE Euro 3	D (LA)	5	81 x 95,5	2461	2	18	128	174	226
AXG	D (A)	5	81 x 95,5	2461	2	19,5	111	151	223
AXJ	B	6	84 x 95,9	3189	4	10,8	165	224	290
AXL	D (LA)	5	81 x 95,5	2461	2	19,5	75	102	223
AXP	B	4	76,5 x 75,6	1390	4	10,5	55	75	40
AXR	D (LA)	4	79,5 x 95,5	1896	2	19	74	100	123
AXU	B	4	76,5 x 75,6	1390	4	12	63	86	37
AXW	B	4	82,5 x 92,8	1984	4	11,5	110	150	260
AXX	B (LA)	4	82,5 x 92,8	1984	4	10,3	147	200	263

V





Cyl.	mm	cm <sup>3</sup>	Comp. Ratio $\epsilon$	kW	PS	Pos		
AXZ	B 6	86 x 90,9	3168	4	12	184	250	303
AYC	D (A) 5	81 x 95,5	2461	2	19,5	75	102	223
AYD	B 4	81 x 77,4	1595	2	10,5	75	102	219
AYH	D (LA) 10	81 x 95,5	4921	2	18,5	230	313	224
AYL	B 6	81 x 90,3	2792	4	10,5	150	204	189
AYQ	D 4	79,5 x 95,5	1896	2	19,5:1	47	64	119
AYT	B 6	84 x 95,9	3189	4	10,8	177	241	287
AYY	D (A) 5	81 x 95,5	2461	2	18	65	88	223
AYZ	D 3	76,5 x 86,4	1191	2	19,5	45	61	84
AZD	B 4	76,5 x 86,9	1598	4	11,5	77	105	41
AZG	B 4	82,5 x 92,8	1984	2	10,5	85	115	257
AZH	B 4	82,5 x 92,8	1984	2	10,5	85	115	257
AZJ	B 4	82,5 x 92,8	1984	2	10,3	85	115	257
AZM	B 4	82,5 x 92,8	1984	2	10,5	85	116	257
AZN	B 4	67,1 x 70,6	999	2	10,5	40-48	54-65	3
AZQ	B 3	76,5 x 86,9	1198	4	10,5	47	64	37
AZV	D (LA) 4	81 x 95,5	1968	4	18	100	136	227
AZX	B 5	81 x 90,2	2324	4	10,8	125	170	189
AZZ	B 6	84 x 95,9	3189	4	11	162	220	287
B	B 4	85,5 x 69	1584	2	7,5:1	35	48	301
BAA	B 6	84 x 95,9	3189	4	11,3	162	220	287
BAC	D (LA) 5	81 x 95,5	2461	2	18,5	128	174	225
BAD	B 4	76,5 x 86,9	1598	4	12	81	110	37
BAF	B 4	81 x 86,4	1781	5	10,3	92	125	221
BAG	B 4	76,5 x 86,9	1598	4	12	85	115	42
BAH	B 4	76,5 x 86,9	1598	2	10,5	74	101	44
BAN	B 12	84 x 90,2	5998	4	10,75:1	309	420	290
BAR	B 8	84,5 x 92,8	4163	4	12,5:1	231-257	314-350	294
BAU	D (LA) 6	78,3 x 86,4	2496	4	18,5	132	180	94
BAY KAT	D (LA) 3	79,5 x 95,5	1422	2	19,5	55	75	125
BBE	D 5	81 x 95,5	2461	2	19,5:1	61	83	223
BBF	D 5	81 x 95,5	2461	2	19,5:1	70	95	223
BBG	B 6	82,5 x 86,4	2771	5	10,6	140	190	255
BBM	B 3	76,5 x 86,9	1198	2	10,5	44	60	56
BBU	B (LA) 4	81 x 86,4	1781	5	9,5	132	180	188
BBX	B 4	82,5 x 92,8	1984	2	10,5	85	115	259
BBY	B 4	76,5 x 75,6	1390	4	10,5	55	75	36
BBZ	B 4	76,5 x 75,6	1390	4	10,5	74	101	37
BCA	B 4	76,5 x 75,6	1390	4	10,5	55	75	40
BCB	B 4	76,5 x 86,9	1598	4	11,5	77	105	40
BCQ	D (LA) 4	93 x 103	2799	3	17,8	116	158	313
BDC	B 4	82,5 x 92,8	1984	2	10,3	85	115	257
BDE	B 6	81 x 90,3	2792	4	10,75	150	204	190
BDF	B 6	81 x 90,3	2792	4	10,75	147	200	190
BDG	D (LA) 6	78,3 x 86,4	2496	4	18,5	120	163	94
BDH	D (LA) 6	78,3 x 86,4	2496	4	18,5	132	180	94
BDJ	D 4	81 x 95,5	1968	2	19:1	51	70	228
BDK	D 4	81 x 95,5	1968	2	19:1	55	75	228
BDL	B 6	84 x 95,9	3189	4	11,3	170	231	288
BDN	B 8	84 x 90,2	3999	4	10,8:1	202	275	289
BDP	B 8	84 x 90,2	3999	4	10,8:1	202	275	289
BEH	G 4	82,5 x 92,8	1984	2	10,4	85	116	277
BEJ	B 4	82,5 x 92,8	1984	2	10,3	85	115	257
BER	B 4	82,5 x 92,8	1984	2	10,3	85	116	257
BEV	B 4	82,5 x 92,8	1984	2	10,3	85-86	116-117	257
BEW	D (LA) 4	79,5 x 95,5	1896	2	19	74	101	124
BFH	B 6	84 x 95,9	3189	4	11,3	177	241	287
BFQ	B 4	81 x 77,4	1595	2	10,3	75	102	192
BFS	B 4	81 x 77,4	1595	2	10,5	75	102	220
BGD	B 4	82,5 x 92,8	1984	2	10,3	85	115	257
BGG	D 4	79,5 x 95,5	1896	2	22,5	47	64	120
BGP	B 5	82,5 x 92,8	2480	4	10	110-112	150-152	261
BGQ	B 5	82,5 x 92,8	2480	4	10	110-112	150-152	262
BGU Euro 4	B 4	81 x 77,4	1595	2	10,5	75	102	191
BGW	D (LA) 4	81 x 95,5	1968	2	18,5	100	136	233
BHK	B 6	89 x 96,4	3597	4	12	206	280	306
BHP	B 4	82,5 x 92,8	1984	2	10,3:1	85	115	257
BHW	D 4	81 x 95,5	1968	2	18,5	100	136	233
BHY	B 4	82,5 x 92,8	1984	2	10,5	85	115	259





				Cyl.		mm	cm <sup>3</sup>		Comp. Ratio	€	kW	PS	Pos
BJB	D (LA)	4		4	79,5 x 95,5		1896	2	19		77	105	121
BJE KAT	AB	4		4	67,1 x 70,6		999	2	10,8		52-53	71-72	5
BJJ	D (LA)	5		5	81 x 95,5		2461	2			65	88	242
BJK	D (LA)	5		5	81 x 95,5		2461	2			80	109	242
BJL	D (LA)	5		5	81 x 95,5		2461	2			100	136	242
BJM	D (LA)	5		5	81 x 95,5		2461	2			120	163	242
BJN	B	12		12	84 x 90,2		5998	4	10.7:1		331	450	293
BJX	B (A)	4		4	81 x 86,4		1781	5	9,5		110	150	188
BKC	D (LA)	4		4	79,5 x 95,5		1896	2	19		77	105	123
BKD	D (LA)	4		4	81 x 95,5		1968	4	18		103	140	227
BKF	B (LA)	4		4	81 x 86,4		1781	5	9,5		110	150	188
BKG	B	4		4	76,5 x 75,6		1390	4	12		66	90	43
BKJ	B	6		6	84 x 95,9		3189	4	11		162	220	287
BKK	B	6		6	84 x 95,9		3189	4	11,3:1		173	235	288
BKL	B	6		6	84 x 95,9		3189	4	11,3		177	241	288
BKP	D (LA)	4		4	81 x 95,5		1968	4	18,5		103	140	227
BKS	D (LA)	6		6	83 x 91,4		2967	4	17		165	224	281
BKY	B	4		4	76,5 x 75,6		1390	4	10,5		55	75	40
BLE	D (LA)	10		10	81 x 95,5		4921	2	18,5		230	313	238
BLF	B	4		4	76,5 x 86,9		1598	4	12:1		85	115	52
BLG	B	4		4	76,5 x 75,6		1390	4	10		125	170	53
BLJ	D (LA)	5		5	81 x 95,5		2461	2	18		120	163	225
BLK	D (LA)	5		5	81 x 95,5		2461	2	18		120	163	225
BLM	B	4		4	76,5 x 75,6		1390	2			61	83	44
BLN	B	4		4	76,5 x 75,6		1390	4	12		66	90	54
BLP	B	4		4	76,5 x 86,9		1598	4	12:1		85	115	52
BLR	B	4		4	82,5 x 92,8		1984	4	11,5		110	150	267
BLS	D (LA)	4		4	79,5 x 95,5		1896	2	19:1		77	105	128
BLT	D (LA)	4		4	79,5 x 95,5		1896	2	19		96	130	126
BLV	B	6		6	89 x 96,4		3597	4	12:1		206	280	306
BLX	B	4		4	82,5 x 92,8		1984	4	11,5		110	150	267
BLY	B	4		4	82,5 x 92,8		1984	4	11,5		110	150	267
BMA	D (LA)	4		4	81 x 95,5		1968	4	18,5:1		100	136	227
BMD	B	3		3	76,5 x 86,9		1198	2	10,3		40	54	56
BME	B	3		3	76,5 x 86,9		1198	4	10,5		47	64	37
BMK	D (LA)	6		6	83 x 91,4		2967	4	17		165	224	280
BML	B	6		6	84 x 95,9		3189	4	11,3		177	241	288
BMM	D (LA)	4		4	81 x 95,5		1968	2	18,5		103	140	230
BMN	D (LA)	4		4	81 x 95,5		1968	4	18,5		125	170	241
BMP	D (LA)	4		4	81 x 95,5		1968	2	18,5		103	140	237
BMR	D (LA)	4		4	81 x 95,5		1968	4	18:1		125	170	241
BMS	D (LA)	3		3	79,5 x 95,5		1422	2	19,5		59	80	139
BMT	D (LA)	4		4	79,5 x 95,5		1896	2	19:1		74	101	142
BMV	B	6		6	84 x 95,9		3189	4	11,3		162-177	220-241	291
BMX	B	6		6	84 x 95,9		3189	4	11,3		162	220	288
BMY	B	4		4	76,5 x 75,6		1390	4	10		103	140	53
BNM	D (LA)	3		3	79,5 x 95,5		1422	2	19,5		51	70	125
BNU	B (LA)	4		4	81 x 86,4		1781	5	9,5		132	180	188
BNV	D (LA)	3		3	79,5 x 95,5		1422	2	19,5		59	80	125
BNW	AB	4		4	67,1 x 70,6		999	2			50-53	68-72	5
BNX	B	4		4	67,1 x 70,6		999	2	10,8		53-56	72-76	3
BNZ	D (LA)	5		5	81 x 95,5		2461	2	18		96	130	239
BPC	D (LA)	5		5	81 x 95,5		2461	2	18		128	174	239
BPD	D (LA)	5		5	81 x 95,5		2461	2	18		120	163	239
BPE	D (LA)	5		5	81 x 95,5		2461	2	18		128	174	239
BPR	B	5		5	82,5 x 92,8		2480	4	9,5:1		110	150	261
BPS	B	5		5	82,5 x 92,8		2480	4	9,5:1		110	150	261
BPY	B (LA)	4		4	82,5 x 92,8		1984	4	10,3		147	200	263
BRJ	B	6		6	84 x 95,9		3189	4	10,8		162	220	288
BRK	B	6		6	84 x 95,9		3189	4	11,3		177	241	288
BRN	B	12		12	84 x 90,2		5998	4	10,8:1		331	450	293
BRR Euro 4	D (LA)	4		4	79,5 x 95,5		1896	2	19,5:1		62	84	144
BRS Euro 4	D (LA)	4		4	79,5 x 95,5		1896	2	19:1		75	102	144
BRT	D (LA)	4		4	81 x 95,5		1968	2	18,5		103	140	231
BRU	D (LA)	4		4	79,5 x 95,5		1896	2	19		66	90	127
BSE Euro 4/5	B	4		4	81 x 77,4		1595	2	10,5		75	102	192
BSF Euro 2	B	4		4	81 x 77,4		1595	2	10,5		75	102	192
BST	D	4		4	81 x 95,5		1968	2	19		51	70	228
BSU	D (A)	4		4	79,5 x 95,5		1896	2	19,5:1		55	75	144

V

		Cyl.		cm <sup>3</sup>	Comp. Ratio $\epsilon$	kW	PS	Pos	
BSV	B	4	76,5 x 77,4	1423	2	19:1	54	73	51
BSW	D (LA)	4	79,5 x 95,5	1896	2	19	77	105	145
BSX	G	4	82,5 x 92,8	1984	2	10,3:1	80	109	277
BTB	D (LA)	4	79,5 x 95,5	1896	2	19:1	110	150	140
BTK	B	5	82,5 x 92,8	2480	4	9,5:1	110-112	150-152	262
BTS	B	4	76,5 x 86,9	1598	4	10,5	77	105	54
BTT	B	12	84 x 90,2	5998	4	10,8:1	331	450	293
BTY	B	4	67,1 x 70,6	999	2		48-53	65-72	3
BUB	B	6	84 x 95,9	3189	4	11,3	184	250	288
BUD	B	4	76,5 x 75,6	1390	4	10,5	59	80	40
BUN	D (LA)	6	83 x 91,4	2967	4	17	155	211	281
BUZ	D (LA)	4	81 x 95,5	1968	4	18,5	120	163	241
BVE	D (LA)	4	81 x 95,5	1968	4	18:1	90	122	234
BVH	D (LA)	4	81 x 95,5	1968	2	18,5	100	136	237
BVK	D (LA)	4	79,5 x 95,5	1896	2	18	85	115	141
BVX	B	4	82,5 x 92,8	1984	4	11,5	110	150	267
BVY	B	4	82,5 x 92,8	1984	4	11,5	110	150	267
BVZ	B	4	82,5 x 92,8	1984	4	11,5	110	150	267
BWA	B (LA)	4	82,5 x 92,8	1984	4	10,3	147	200	263
BWB	D (LA)	3	79,5 x 95,5	1422	2	19,5	51	70	139
BWF	D (LA)	10	81 x 95,5	4921	2	18,5	230	313	240
BWK	B (LA)	4	76,5 x 75,6	1390	4	10:1	110	150	57
BWS	B	6	89 x 96,4	3597	4	11,4	220	300	306
BWV	D (LA)	4	81 x 95,5	1968	4	18,5	88	120	236
BXE	D (LA)	4	79,5 x 95,5	1896	2	19	77	105	123
BXF	D (LA)	4	79,5 x 95,5	1896	2	19	66	90	143
BXJ	D (LA)	4	79,5 x 95,5	1896	2	19,5	66	90	142
BYD	B (LA)	4	82,5 x 92,8	1984	4	10,3	169	230	271
BZB	B (A)	4	82,5 x 84,2	1798	4	9,6	118	160	269
BZG	B	3	76,5 x 86,9	1198	4	10,5	51	69	37
CA	B	4	90 x 66	1679	2	7,3	49	66	309
CAAA Euro 5	D (LA)	4	81 x 95,5	1968	4	16,5	62	84	232
CAAB Euro 5	D (LA)	4	81 x 95,5	1968	4	16,5	75	102	232
CAAC Euro 5	D (LA)	4	81 x 95,5	1968	4	16,5	103	140	232
CAAD	D (LA)	4	81 x 95,5	1968	4		84	114	232
CAAE	D (A)	4	81 x 95,5	1968	4		100	136	232
CARA	D (A)	6	83 x 91,4	2967	4	17:1	171	233	282
CARB	D (A)	6	83 x 91,4	2967	4	17:1	176	239	283
CASA	D (LA)	6	83 x 91,4	2967	4	16,8:1	176	240	284
CASB	D (LA)	6	83 x 91,4	2967	4	16,8	155	211	284
CASC	D (LA)	6	83 x 91,4	2967	4	16,8:1	176	240	282
CASD Euro 5	D (A)	6	83 x 91,4	2967	4		150	204	285
CATA	D (LA)	6	83 x 91,4	2967	4	16,8	165	224	284
CAVA	B	4	76,5 x 75,6	1390	4	10:1	110	150	58
CAVB	B (LA)	4	76,5 x 75,6	1390	4	10	125	170	58
CAVC	B (LA)	4	76,5 x 75,6	1390	4	10	103	140	58
CAVD	B	4	76,5 x 75,6	1390	4	10:1	118	160	58
CAVE	B	4	76,5 x 75,6	1390	4	10	132	180	59
CAWA	B (LA)	4	82,5 x 92,8	1984	4	10,5:1	125	170	264
CAWB	B (LA)	4	82,5 x 92,8	1984	4	10,5	147	200	264
CAXA	B (A)	4	76,5 x 75,6	1390	4	10	90	122	45
CAYA	D (LA)	4	79,5 x 80,5	1598	4		55	75	129
CAYB Euro 5	D (LA)	4	79,5 x 80,5	1598	4	16,5	66	90	147
CAYC	D (LA)	4	79,5 x 80,5	1598	4	16,5	77	105	147
CAYD	D (LA)	4	79,5 x 80,5	1598	4	16,5	75	102	129
CAYE	D (LA)	4	79,5 x 80,5	1598	4	16,5	55	75	129
CB	B	4	90 x 66	1679	2	7,3	49	67	309
CBAA	D (LA)	4	81 x 95,5	1968	4	16,5	100	136	232
CBAB	D (LA)	4	81 x 95,5	1968	4	16,5	103	140	232
CBAC	D (LA)	4	81 x 95,5	1968	4	16,5	105	143	229
CBBA	D (LA)	4	81 x 95,5	1968	4	18,5:1	120	163	229
CBBB	D (LA)	4	81 x 95,5	1968	4	16,5	125	170	232
CBDA	D (LA)	4	81 x 95,5	1968	4	16,5:1	100	136	232
CBDB	D (LA)	4	81 x 95,5	1968	4	16,5:1	103	140	232
CBDC	D (LA)	4	81 x 95,5	1968	4	16,5:1	81	110	229
CBEA	D (LA)	4	81 x 95,5	1968	4	18	103	140	229
CBFA	B (LA)	4	82,5 x 92,8	1984	4	10,5	147	200	264
CBPA	B	4	82,5 x 92,8	1984	2		85-86	115-117	259
CBRA	B	6	84 x 95,9	3189	4	11,3	184	250	292















		Cyl.	 mm	cm <sup>3</sup>		Comp. Ratio $\epsilon$	kW	PS	Pos
CBTA	B	5	82,5 x 92,8	2480	4		112-127	152-173	262
CBUA	B	5	82,5 x 92,8	2480	4	9,5	112-127	152-173	262
CBWA	D (LA)	10	81 x 95,5	4921	2	18,5:1	230-257	313-350	238
CBZA	B (A)	4	71 x 75,6	1197	2	10	63	86	7
CBZB Euro 5	B (A)	4	71 x 75,6	1197	2	10	77	105	7
CBZC	B (A)	4	71 x 75,6	1197	2	10,0:1	66	90	8
CCCA	B	5	82,5 x 92,8	2480	4		125	170	262
CCHA	D (A)	4	81 x 95,5	1968	4		103	140	229
CCHB	D (A)	4	81 x 95,5	1968	4		100	136	229
CCNA	B	4	67,1 x 70,6	999	2	10,8	53-56	71-76	3
CCRA	B	4	76,5 x 86,9	1598	2	10,5	74-77	101-105	46
CCSA Euro 4/5	B	4	81 x 77,4	1595	2	10,5	75	102	192
CCTA	B (LA)	4	82,5 x 92,8	1984	4	10,5	147	200	264
CCTB	B (LA)	4	82,5 x 92,8	1984	4		125	170	264
CCZA	B (LA)	4	82,5 x 92,8	1984	4	9,6	147	200	264
CCZB	B	4	82,5 x 92,8	1984	4		155	211	264
CCZC	B (LA)	4	82,5 x 92,8	1984	4	9,6:1	125	170	264
CCZD	B (LA)	4	82,5 x 92,8	1984	4	9,6:1	132	180	272
CDAA	B (LA)	4	82,5 x 84,1	1798	4	9,6	118	160	273
CDAB	B (LA)	4	82,5 x 84,1	1798	4	9,6	112	152	270
CDBA	D (A)	4	81 x 95,5	1968	4	16,5	90	122	229
CDCA	D (A)	4	81 x 95,5	1968	4		120	163	229
CDGA	G	4	76,5 x 75,6	1390	4		110	150	69
CDLA	B (LA)	4	82,5 x 92,8	1984	4	9,8	195	265	272
CDLC	B (LA)	4	82,5 x 92,8	1984	4		188	256	271
CDLF	B (LA)	4	82,5 x 92,8	1984	4	9,8	199	270	271
CDLJ Euro 6	B (LA)	4	82,5 x 92,8	1984	4	9,8	162	220	272
CDVA	B	6	89 x 96,4	3597	4	11,4:1	191	260	305
CEBA	D (LA)	5	81 x 95,5	2461	2	16,8:1	65	88	243
CEBB	D (LA)	5	81 x 95,5	2461	2	16,8:1	80	109	243
CECA	D (LA)	5	81 x 95,5	2461	2	16,8:1	100	136	243
CECB	D (LA)	5	81 x 95,5	2461	2	16,8:1	120	163	243
CEGA	D (A)	4	81 x 95,5	1968	4	16,5	125	170	232
CEXA	D (A)	6	83 x 91,4	2967	4		176	240	284
CEXB Euro 5	D (A)	6	83 x 91,4	2967	4		180	245	285
CFCA Euro 5	D (LA)	4	81 x 95,5	1968	4	16,5	132	180	244
CFEA	B	4	82,5 x 92,8	1984	2		85-88	116-120	265
CFFA	D (LA)	4	81 x 95,5	1968	4	16	100	136	232
CFFB	D (LA)	4	81 x 95,5	1968	4	16,5	103	140	232
CFFD	D (LA)	4	81 x 95,5	1968	4		81	110	232
CFFE	D (LA)	4	81 x 95,5	1968	4	16,5	85	115	245
CFGB	D (LA)	4	81 x 95,5	1968	4	16,5	125	170	232
CFGC	D (A)	4	81 x 95,5	1968	4	16	130	177	232
CFHB	D (LA)	4	81 x 95,5	1968	4	16,5:1	100	136	229
CFHC	D (LA)	4	81 x 95,5	1968	4	16,5:1	103	140	232
CFHE	D (LA)	4	81 x 95,5	1968	4	16,5	62	85	232
CFHF	D (A)	4	81 x 95,5	1968	4	16,5:1	81	110	232
CFJA	D (A)	4	81 x 95,5	1968	4	16,5	125	170	232
CFJB	D (A)	4	81 x 95,5	1968	4	16	130	177	229
CFLA	B	6	84 x 95,9	3189	4		173	235	292
CFNA	B	4	76,5 x 86,9	1598	4	10,5	77	105	60
CFNB	B	4	76,5 x 86,9	1598	4		63	86	61
CFPA	B (A)	4	82,5 x 92,8	1984	4		118	160	272
CFRA	B	12	84 x 90,2	5998	4		331	450	293
CFWA	D (A)	3	79,5 x 80,5	1199	4	16,5	55	75	129
CFZA	B	4	76,5 x 86,9	1598	2	10,5	74-75	101-102	46
CGEA Euro 5	B (LA)	6	84,5 x 89	2995	4	13,3:1	245	333	295
CGGA	B	4	76,5 x 75,6	1390	4	10,5	59	80	37
CGGB Euro 5	B	4	76,5 x 75,6	1390	4	10,5:1	63	85	62
CGNA	B	8	83 x 95,5	4163	4		265	360	279
CGPA	B	3	76,5 x 86,9	1198	4	10,5	51	70	37
CGPB	B	3	76,5 x 86,9	1198	4	10,5	44	60	37
CGRA Euro 5	B	6	89 x 96,4	3597	4		206	280	308
CGYA	B (A)	4	82,5 x 84,1	1798	4	9,6	112	152	268
CH	B	4	86,5 x 84,4	1984	2	8	55	75	304
CHFA	B	3	76,5 x 86,9	1198	2	10,5	44	60	56
CHFB Euro 4	B	3	76,5 x 86,9	1198	2	10,3	40	54	56
CHGA	B	4	81 x 77,4	1595	2		75	102	193
CHHA	B (A)	4	82,5 x 92,8	1984	4	9,6	169	230	274

V



										
		<b>Cyl.</b>		<b>mm</b>	<b>cm<sup>3</sup></b>		<b>Comp. Ratio</b> <b>ε</b>	<b>kW</b>	<b>PS</b>	<b>Pos</b>
CHHB Euro 6	B (A)	4	82,5 x 92,8	1984	4	9,6	162	220	274	
CHNA	B	6	89 x 96,4	3597	4		206	280	308	
CHPA	B (LA)	4	74,5 x 80	1395	4	10,5	103	140	11	
CHZB Euro 6	B	3	74,5 x 76,4	999	4		70	95	11	
CHZC Euro 6	B	3	74,5 x 76,4	999	4	10,5	81	110	11	
CJ	B	4	94 x 71	1970	2	7,3	51	70	314	
CJAA	D (LA)	4	81 x 95,5	1968	4		103-104	140-141	232	
CJGD	D (LA)	6	83 x 91,4	2967	4		180	245	286	
CJKA	B (A)	4	82,5 x 92,8	1984	4	10,5:1	150	204	272	
CJKB	B	4	82,5 x 92,8	1984	4		110	150	272	
CJLA	B	3	76,5 x 86,9	1198	4		55	75	63	
CJMA	D (A)	6	83 x 91,4	2967	4		150	204	286	
CJSA	B (A)	4	82,5 x 84,2	1798	4	9,6	132	180	274	
CJSB	B (A)	4	82,5 x 84,2	1798	4	9,6	132	180	274	
CJTA Euro 5	B (K)	6	84,5 x 89	2995	4	10,5	213	290	296	
CJXB	B (A)	4	82,5 x 92,8	1984	4		206	280	275	
CJXC	B (A)	4	82,5 x 92,8	1984	4	9,3:1	221	300	276	
CJZA	B (LA)	4	71 x 75,6	1197	4	10,5	77	105	9	
CJZB	B (LA)	4	71 x 75,6	1197	4	10,5	63	86	10	
CK	D	4	76,5 x 80	1471	2	23,5	37	50	70	
CKDA Euro 5	D (LA)	8	83 x 95,5	4134	4	16,4	250	340	284	
CKFC	D (A)	4	81 x 95,5	1968	4	16	110	150	229	
CKMA	AB	4	76,5 x 75,6	1390	4	10	118	160	68	
CKRA Euro 6	D (LA)	4	81 x 95,5	1968	4	16,5	103	140	229	
CKTB	D (LA)	4	81 x 95,5	1968	4	16	80	109	232	
CKTC	D (LA)	4	81 x 95,5	1968	4	16	100	136	232	
CKUB	D (LA)	4	81 x 95,5	1968	4	16	120	163	232	
CKUC	D (LA)	4	81 x 95,5	1968	4	16	105	142	232	
CLCA	D (LA)	4	81 x 95,5	1968	4	16,5	81	110	232	
CLCB	D (A)	4	81 x 95,5	1968	4	16,5	103	140	232	
CLHA	D (LA)	4	79,5 x 80,5	1598	4	16	77	105	129	
CLHB	D (A)	4	79,5 x 80,5	1598	4	16,2	66	90	129	
CLJA	D (LA)	4	81 x 95,5	1968	4	18,5	103	140	232	
CLLA	D (LA)	4	81 x 95,5	1968	4		125	170	245	
CLNA Euro 5	D (LA)	4	79,5 x 80,5	1598	4	16,5	77	105	147	
CLPA Euro 5	B	4	76,5 x 75,6	1390	4	10,5:1	63	85	63	
CLSA	B	4	76,5 x 86,9	1598	4	10,5	77	105	60	
CMAA	B	4	76,5 x 75,6	1390	4		60	82	55	
CMBA	B (A)	4	74,5 x 80	1395	4		90	122	11	
CMSB	B (A)	4	76,5 x 75,6	1390	4	10	90	122	64	
CMTA Euro 5	B	6	89 x 96,4	3597	4		183	249	308	
CMVA	B	6	89 x 96,4	3597	4		206	280	308	
CMXA Euro 5	B	4	81 x 77,4	1595	2	10,5	75	102	192	
CNEA	D (A)	4	81 x 95,5	1968	4		132	180	229	
CNFA	D (A)	4	81 x 95,5	1968	4		90	122	229	
CNFB	D (A)	4	81 x 95,5	1968	4		103	140	229	
CNKA	B	4	76,5 x 86,9	1598	4		60	82	65	
CNLA	B (LA)	4	74,5 x 80	1395	4	10,5	110	150	11	
CNNA	B	6	89 x 96,4	3597	4	11,4	206	280	307	
CNRB	D (LA)	6	83 x 91,4	2967	4		176	240	286	
CNSB	B (A)	4	82,5 x 84,1	1798	4		125	170	274	
CNWA	B	4	76,5 x 75,6	1390	4		118	160	66	
CNWB	B	4	76,5 x 75,6	1390	4	10	110	150	63	
CP	D	6	76,5 x 86,4	2383	2	23,5	55	75	71	
CPFA	B	6	89 x 79,7	2975	4		184	250	308	
CPTA	B (A)	4	74,5 x 80	1395	4	10,5	103	140	11	
CR	D	4	76,5 x 86,4	1588	2	23,5	39-40	52-54	72	
CRBC	D (A)	4	81 x 95,5	1968	4	16,2	110	150	229	
CRCA	D (LA)	6	83 x 91,4	2967	4		180	245	286	
CRJA	B (LA)	4	74,5 x 80	1395	4	10,5	110	150	11	
CRKA Euro 6	D (A)	4	79,5 x 80,5	1598	4	16,2	66	90	129	
CRKB Euro 6	D (A)	4	79,5 x 80,5	1598	4	16,2	81	110	129	
CRLB Euro 6	D (LA)	4	81 x 95,5	1968	4	16,2	110	150	229	
CRMB	D (A)	4	81 x 95,5	1968	4	16,2	110	150	229	
CRVA Euro 6	D (LA)	4	81 x 95,5	1968	4	16,2	81	110	229	
CRVC Euro 6	D (LA)	4	81 x 95,5	1968	4		105	143	246	
CS	D	4	76,5 x 86,4	1588	2	23,5	37	50	73	
CSHA	D (A)	4	81 x 95,5	1968	4		132	180	229	
CT	AB	4	85,5 x 69	1584	2	7,5	37-49	50-67	302	





		Cyl.	 mm	cm <sup>3</sup>		Comp. Ratio ε	kW	PS	Pos
CTHA		B 4	76,5 x 75,6	1390	4	10,0:1	110	150	66
CTHB		B (LA) 4	76,5 x 75,6	1390	4	10	125	170	63
CTHC		B (LA) 4	76,5 x 75,6	1390	4	10	103	140	63
CTHD		B 4	76,5 x 75,6	1390	4	10	118	160	66
CTHE		B 4	76,5 x 75,6	1390	4	10	132	180	67
CTKA		B 4	76,5 x 75,6	1390	4	10,0:1	118	160	66
CU		B 4	94 x 71	1970	2	7,3	51	70	314
CUKB Euro 6		B (A) 4	74,5 x 80	1395	4	10	110	150	11
CUNA Euro 6		D (A) 4	81 x 95,5	1968	4	15,8	135	184	229
CUUB		D (A) 4	81 x 95,5	1968	4	16,2	110	150	247
CUVA		D (LA) 4	81 x 95,5	1968	4		85	115	247
CUVC		D (A) 4	81 x 95,5	1968	4	16,2	110	150	247
CV		B 4	94 x 71	1970	2	7,3	51	70	315
CXSA		B (A) 4	74,5 x 80	1395	4		90	122	11
CXXA Euro 6		D (A) 4	79,5 x 80,5	1598	4		66	90	148
CXXB Euro 6		D (LA) 4	79,5 x 80,5	1598	4		81	110	148
CY		D (A) 4	76,5 x 86,4	1588	2	23	51	70	74
CYFB		B (A) 4	82,5 x 92,8	1984	4		215	292	275
CYKB		D (LA) 4	81 x 95,5	1968	4		81	110	247
CYVA Euro 6		B (LA) 4	71 x 75,6	1197	4	10,5	63	86	9
CYVB		B (LA) 4	71 x 75,6	1197	4	10,5	81	110	9
CZCA Euro 6		B (A) 4	74,5 x 80	1395	4	10	92	125	11
CZCB		B (A) 4	74,5 x 80	1395	4	10,5	92	125	11
CZDA Euro 6		B (A) 4	74,5 x 80	1395	4	10	110	150	11
CZEA Euro 6		B (A) 4	74,5 x 80	1395	4	10	110	150	11
CZTA		B (A) 4	74,5 x 80	1395	4	10	110	150	11
DAJA		B (LA) 4	82,5 x 84,2	1798	4	9,6	141	192	274
DAJB		B (LA) 4	82,5 x 84,2	1798	4		141	192	274
DCXA Euro 6		D (A) 4	79,5 x 80,5	1598	4		88	120	148
DEDA		B (A) 4	82,5 x 92,8	1984	4	9,6	162	220	274
DF		B 4	94 x 69	1913	2	8,4	44	60	317
DFEA		D (LA) 4	81 x 95,5	1968	4	16,2	110	150	247
DFEB		D (LA) 4	81 x 95,5	1968	4		81	110	247
DFGA		D (LA) 4	81 x 95,5	1968	4	16,2	110	150	247
DFGB		D (LA) 4	81 x 95,5	1968	4		81	110	247
DFHA		D (A) 4	81 x 95,5	1968	4		140	190	247
DG		B 4	94 x 68,9	1913	2	8,4	57	78	318
DGDB		D (A) 4	79,5 x 80,5	1598	4		85	115	148
DH		B 4	94 x 69	1913	2	8,4	61-62	83-84	318
DJ		B 4	94 x 76	2110	2	10,5	82	112	319
DL		B 6	76,5 x 86,4	2383	2	8,1	66	90	29
DS		B 4	81 x 86,4	1781	2	9	66	90	150
DT		B 4	81 x 77,4	1595	2	9	55	75	194
DV		D (A) 6	76,5 x 86,4	2383	2	23	75-80	102-109	77
DW		D 6	76,5 x 86,4	2383	2	23,5	55-57	75-78	76
DX		B 4	81 x 86,4	1781	2	10	82	112	149
DZ		B 4	81 x 86,4	1781	2	10	82	112	195
EE		B 4	79,5 x 80	1588	2	8,2:1	60	82	97
EG		B 4	79,5 x 80	1588	2	9,5	81	110	101
EH		B 4	79,5 x 73,4	1457	2	8,2	53-57	72-78	97
EM		B 4	79,5 x 80	1588	2	8,2:1	55	75	102
EN		B 4	79,5 x 86,4	1716	2	8,2	55-57	75-78	97
EP		B 4	75 x 73,4	1297	2	9	44	60	22
EU		B 4	75 x 73,4	1297	2	8,2	44	60	23
EV		B 4	81 x 86,4	1781	2	10	82	112	149
EW		B 4	81 x 77,4	1595	2	9	55	75	213
EX		B 4	81 x 86,4	1781	2	9	66	90	207
EZ		B 4	81 x 77,4	1595	2	9	53	72	213
EZA		B 4	81 x 77,4	1595	2	9	51-55	70-75	203
FA		B 4	69,5 x 72	1093	2	8	37	50	6
FB		B 4	76,5 x 80	1470	2	9,7:1	48-55	65-75	28
FD		B 4	76,5 x 80	1471	2	9,7	55-63	75-86	28
FH		B 4	76,5 x 80	1471	2	8,2	51	70	28
FJ		B 4	69,5 x 72	1093	2	9,7	38	52	6
FN		B 4	79,5 x 80	1588	2	8	53-57	71-78	97
FP		B 4	79,5 x 80	1588	2	8,2	51-55	70-75	102
FR		B 4	79,5 x 80	1588	2	8,2	63	85	102
FS		B 4	79,5 x 80	1588	2	8,2	53	72	96
FT		B 4	79,5 x 80	1588	2	8	51	70	97

V

FY	Cyl.	Cyl.	mm	cm <sup>3</sup>	Comp. Ratio	ε	kW	PS	Pos
FY	B	4	75 x 72	1272	2	8,2	40	55	13
FZ	B	4	75 x 72	1272	2	8,2	44	60	13
GD	B	4	94 x 71	1970	2	7,3:1	51	70	314
GE	B	4	94 x 71	1970	2	7,3	51	70	314
GF	B	4	75 x 72	1272	2	8,2	44	60	12
GG	B	4	69,5 x 72	1093	2	9,7	37	50	6
GK	B	4	75 x 72	1272	2	10,7	55	75	14
GL	B	4	75 x 59	1043	2	9,5	29	40	24
GN	B	4	75 x 59	1043	2	9,5:1	33-37	45-50	21
GU	B	4	81 x 86,4	1781	2	10	66	90	155
GW	B	4	94 x 69	1913	2	8,6	66	90	318
GX	B	4	81 x 86,4	1781	2	10	66	90	154
GZ	B	4	81 x 86,4	1781	2	10	82	112	152
H	B	4	83 x 69	1493	2	7,8:1	29-33	40-45	278
HA	B	4	69,5 x 59	895	2	8	29	40	6
HB	B	4	69,5 x 72	1093	2	8,2	37	50	6
HC	B	4	69,5 x 72	1093	2	9,5	44	60	6
HH	B	4	75 x 72	1272	2	8,2	44	60	13
HJ	B	4	75 x 72	1272	2	8,2	43	58	13
HK	B	4	75 x 72	1272	2	9,5	40	55	14
HM	AB	4	81 x 77,4	1595	2	9	55-60	75-82	222
HN	B	4	81 x 77,4	1595	2	9	53-55	72-75	204
HP	B	5	81 x 77,4	1994	2	10	85	115	196
HT	B	4	81 x 86,4	1781	2	10	74-77	100-104	208
HV	B	4	81 x 86,4	1781	2	9	66	90	153
HW	B	4	75 x 72	1272	2	9,5	37	50	21
HY	B	5	81 x 86,4	2226	2	9,3	100	136	199
HZ	B	4	75 x 59	1043	2	9,5	33-37	45-50	16
JB	B	4	79,5 x 73,4	1457	2	8,2	51	70	102
JH	B	4	81 x 86,4	1781	2	10	66-75	90-102	151
JK	D	4	76,5 x 86,4	1588	2	23,5	39-40	52-54	75
JN	B	4	81 x 86,4	1781	2	10	66-76	90-103	150
JP	D	4	76,5 x 86,4	1588	2	23,5	40	54	87
JR	D (A)	4	76,5 x 86,4	1588	2	23	51	70	88
JS	B	5	81 x 77,4	1994	2	10	85	115	196
JT	B	5	81 x 86,4	2226	2	8,5	82-88	112-120	158
JV	B	4	81 x 86,4	1781	2	9	66	90	150
JX	D (A)	4	76,5 x 86,4	1589	2	23,5	51	69	86
KR	B	4	81 x 86,4	1781	4	10	100-102	136-140	210
KT	B	4	81 x 86,4	1781	2	10	82	112	200
KV	B	5	81 x 86,4	2226	2	10	100	136	196
KX	B	5	81 x 86,4	2226	2	8,5	82-85	112-116	156
KY	D	4	79,5 x 86,4	1716	2	23	42	57	130
ME	D	4	76,5 x 86,4	1588	2	23,5	40	55	78
MF	D (A)	4	76,5 x 86,4	1588	2	23	51	70	78
MH	B	4	75 x 72	1272	2	9,2	40	55	16
MN	D	4	75 x 72	1272	2	22	33	44	26
MV	B	4	94 x 76	2110	2	8,7	67-71	91-97	319
NU	B	4	75 x 72	1272	2	9,2	37	50	16
NZ	B	4	75 x 72	1272	2	9,2	40	55	15
PB	B	4	81 x 86,4	1781	2	10	82	112	160
PD	B	4	81 x 86,4	1781	2	9	49	67	206
PF	B	4	81 x 86,4	1781	2	10	75-79	102-107	160
PG	B (A)	4	81 x 86,4	1781	2	8	110-118	150-160	164
PL	B	4	81 x 86,4	1781	4	10	92-95	125-129	210
PN	B	4	81 x 77,4	1595	2	9	51	70	162
PP	B	4	81 x 77,4	1595	2	8,1	51	70	197
PY	B (A)	4	75 x 72	1272	2	8	83-85	113-115	17
RA	D (LA)	4	76,5 x 86,4	1588	2	23	59	80	78
RD	B	4	81 x 86,4	1781	2	10	79	107	157
RE	B	4	81 x 77,4	1595	2	9:1	53	72	201
RF	B	4	81 x 77,4	1595	2	9	53	72	162
RH	B	4	81 x 86,4	1781	2	10	62	84	159
RL	B	4	81 x 77,4	1595	2	9	53	72	198
RM	B	4	81 x 86,4	1781	2	10	64	87	211
RP	B	4	81 x 86,4	1781	2	10	66	90	161
RV	B	4	81 x 86,4	1781	2	10	75-77	102-105	160
SB	D (LA)	4	76,5 x 86,4	1588	2	23	59	80	78
SP	B	4	94 x 68,9	1913	2	8,7:1	54-68	73-92	316



			Cyl.		cm <sup>3</sup>		Comp. Ratio ε	kW	PS	Pos
										mm
SR	B	4	94 x 76	2109	2	8,7	64	87	<b>319</b>	
SS	B	4	94 x 76	2110	2	8,7	68-70	92-95	<b>319</b>	
T	B	4	85,5 x 69	1584	2	7,5:1	40	54	<b>301</b>	
W	B	4	90 x 66	1679	2	8,2	59-63	80-86	<b>309</b>	
WN	B	5	79,5 x 77,4	1921	2	10	85	115	<b>99</b>	
WT	B	4	79,5 x 86,4	1715	2	8,2:1	55	74	<b>100</b>	
WV	B	4	79,5 x 80	1588	2	8,2	55	75	<b>100</b>	
WY	B	4	79,5 x 80	1588	2	8,2	55	75	<b>97</b>	
WZ	B	4	79,5 x 80	1588	2	8,2	55	75	<b>97</b>	
YG	B	4	79,5 x 80	1588	2	8,2	61	83	<b>96</b>	
YH	AB	4	79,5 x 80	1588	2	8,2	57-61	77-83	<b>103</b>	
YJ	B	4	76,5 x 80	1471	2	9,7	55	75	<b>28</b>	
YP	B	4	79,5 x 80	1588	2	8,2	63	85	<b>102</b>	
YS	B	4	79,5 x 80	1588	2	9,5	81	110	<b>98</b>	
ZA	B	4	75 x 73,5	1297	2	8,5	40	55	<b>22</b>	
ZB	B	4	76,5 x 80	1471	2	9,7	55	75	<b>28</b>	
ZC	B	4	76,5 x 80	1471	2	9,7	63	85	<b>28</b>	
ZF	B	4	75 x 73,4	1297	2	8,5	44	60	<b>22</b>	
1C	D (A)	4	76,5 x 86,4	1588	2	23	51	69	<b>85</b>	
1E	B	6	76,5 x 86,4	2383	2	8,1	69-70	94-95	<b>30</b>	
1F	B	4	81 x 77,4	1595	2	9	53	72	<b>212</b>	
1G	D (A)	6	76,5 x 86,4	2383	2	23	68	93	<b>79</b>	
1H	B (A)	4	81 x 86,4	1781	2	8	118	160	<b>163</b>	
1P	B	4	81 x 86,4	1781	2	9	72	98	<b>202</b>	
1S	D	6	76,5 x 86,4	2383	2	23,5	51	70	<b>80</b>	
1V	D (A)	4	76,5 x 86,4	1589	2	23	44	60	<b>81</b>	
1W	D	4	75 x 79,1	1398	2	22,5	35	48	<b>27</b>	
1X	D	4	79,5 x 95,5	1896	2	22,5	44-45	60-61	<b>131</b>	
1Y	D	4	79,5 x 95,5	1896	2	22,5	47-50	64-68	<b>114</b>	
1Z	D (A)	4	79,5 x 95,5	1896	2	19,5	66	90	<b>105</b>	
113 (34)	B	4	77 x 64	1192	2	7-7,3	22-25	30-34	<b>89</b>	
2E	B	4	82,5 x 92,8	1984	2	10,5	85	115	<b>250</b>	
2G	B	4	75 x 72	1272	2	9	40	54	<b>15</b>	
2H	B	4	81 x 86,4	1781	2	9	72	98	<b>209</b>	
2L	D	4	92 x 92	2446	2	22	58-61	79-83	<b>311</b>	
3F	B	4	75 x 72	1272	2	10	55-57	75-78	<b>15</b>	
9A	B	4	82,5 x 92,8	1984	4	10,8	100	136	<b>249</b>	

		Pos			Pos
<b>AMAROK (2HA, 2HB, S1B, S6B, S7A, S7B)</b>			1.6 16V → 05.2005	BCB	B 40
2.0 BiTDI	CDCA	D 229	1.8 T 05.2000 → 05.2005	AGU	B 179
2.0 BiTDI	CNEA	D 229	1.8 T → 05.2005	ARX	B 218
2.0 BiTDI	CSHA	D 229	1.8 T → 05.2005	AUM	B 187
2.0 BiTDI 4motion	CDCA	D 229	1.8 T → 05.2005	AUQ	B 187
2.0 BiTDI 4motion	CNEA	D 229	1.8 4motion 05.1999 → 05.2005	AGN	B 184
2.0 BiTDI 4motion	CSHA	D 229	1.9 TDI 05.1999 → 06.2001	AHF	D 113
2.0 TDI	CDBA	D 229	1.9 TDI 05.2000 → 06.2001	ASV	D 118
2.0 TDI	CNFA	D 229	1.9 TDI 09.2000 → 05.2005	ATD	D 115
2.0 TDI	CNFB	D 229	1.9 TDI → 06.2001	AJM	D 115
2.0 TDI 4motion	CDBA	D 229	1.9 TDI → 06.2001	AUY	D 117
2.0 TDI 4motion	CNFA	D 229	1.9 TDI → 05.2005	AGR	D 113
2.0 TDI 4motion	CNFB	D 229	1.9 TDI → 05.2005	ALH	D 111
2.0 TSI	CFPA	B 272	1.9 TDI → 05.2005	ARL	D 138
<b>AMEO (631)</b>			1.9 TDI → 05.2005	ASZ	D 117
1.2	CJLA	B 63	1.9 TDI → 05.2005	AXR	D 123
<b>ARTEON (3H7)</b>			1.9 TDI 4motion 05.1999 → 05.2000	AJM	D 115
2.0 TDI	DFGA	D 247	1.9 TDI 4motion 05.2000 → 06.2001	AUY	D 117
2.0 TDI	DFHA	D 247	1.9 TDI 4motion 09.2000 → 05.2005	ATD	D 115
2.0 TDI 4motion	DFHA	D 247	1.9 TDI 4motion → 05.2005	ARL	D 138
<b>BEETLE Cabriolet (5C7, 5C8)</b>			1.9 TDI 4motion → 05.2005	ASZ	D 117
1.2 TSI	CBZB	B 7	2.0 05.1999 → 05.2005	APK	B 257
1.4 TSI	CAVD	B 58	2.0 04.2000 → 05.2005	AZH	B 257
1.4 TSI	CNWA	B 66	2.0 → 05.2005	AQY	B 257
1.4 TSI	CTHD	B 66	2.0 → 05.2005	AZG	B 257
1.4 TSI	CTKA	B 66	2.0 → 05.2005	AZJ	B 257
1.4 TSI	CZDA	B 11	2.0 4motion 04.2000 → 05.2005	AZH	B 257
1.6 TDI	CAYC	D 147	2.0 4motion → 05.2005	AZJ	B 257
2.0 TDI	CFFB	D 232	2.3 V5 05.1999 → 10.2000	AGZ	B 178
2.0 TDI	CJAA	D 232	2.3 V5 → 05.2005	AQN	B 189
2.0 TDI	CUUB	D 247	2.3 V5 4motion 05.1999 → 10.2000	AGZ	B 178
2.0 TSI	CBFA	B 264	2.3 V5 4motion → 05.2005	AQN	B 189
2.0 TSI	CCTA	B 264	2.8 VR6 → 05.2000	AUE	B 185
2.0 TSI	CCZA	B 264	2.8 V6 4motion 05.1999 → 05.2000	AQP	B 185
2.5	CBTA	B 262	2.8 V6 4motion 05.2000 → 05.2005	AUE	B 185
2.5	CBUA	B 262	2.8 V6 4motion → 05.2005	BDE	B 190
2.5	CCCA	B 262	<b>BORA (1J2)</b>		
<b>BEETLE (5C1, 5C2)</b>			1.4 16V 03.2000 → 05.2000	AKQ	B 36
1.2 TSI	CBZB	B 7	1.4 16V 05.2000 → 05.2005	AHW	B 36
1.4 TSI	CAVD	B 58	1.4 16V 05.2000 → 05.2005	AXP	B 40
1.4 TSI	CNWA	B 66	1.4 16V → 05.2000	APE	B 36
1.4 TSI	CTHD	B 66	1.4 16V → 05.2005	BCA	B 40
1.4 TSI	CTKA	B 66	1.6 10.1998 → 05.2005	AEH	B 177
1.4 TSI	CZDA	B 11	1.6 10.1998 → 05.2005	AKL	B 177
1.6 TDI	CAYC	D 147	1.6 → 05.2005	APF	B 177
2.0 TDI	CFFB	D 232	1.6 → 05.2005	AVU	B 219
2.0 TDI	CJAA	D 232	1.6 → 05.2005	BFQ	B 192
2.0 TDI	CUUB	D 247	1.6 FSI → 05.2005	BAD	B 37
2.0 TSI	CBFA	B 264	1.6 16V 05.2000 → 10.2000	AUS	B 40
2.0 TSI	CCTA	B 264	1.6 16V 09.2000 → 05.2005	AZD	B 41
2.0 TSI	CCZA	B 264	1.6 16V → 05.2005	ATN	B 40
2.5	CBTA	B 262	1.6 16V → 05.2005	BCB	B 40
2.5	CBTA	B 262	1.8 → 05.2005	AGN	B 184
2.5	CBUA	B 262	1.8 → 05.2005	BAF	B 221
2.5	CBUA	B 262	1.8 T 05.2000 → 05.2005	AGU	B 179
2.5	CCCA	B 262	1.8 T → 05.2005	ARX	B 218
<b>BORA Variant (1J6)</b>			1.8 T → 05.2005	AUM	B 187
1.4 16V → 05.2005	AHW	B 36	1.8 T → 05.2005	AUQ	B 187
1.4 16V → 05.2005	AXP	B 40	1.8 T → 05.2005	AWP	B 188
1.4 16V → 05.2005	BCA	B 40	1.8 T 4motion → 05.2001	ARX	B 218
1.6 05.1999 → 09.2000	APF	B 177	1.8 4motion → 05.2005	AGN	B 184
1.6 05.1999 → 05.2005	AEH	B 177	1.9 SDI 10.1998 → 05.2005	AGP	D 112
1.6 05.1999 → 05.2005	AKL	B 177	1.9 SDI → 05.2005	AQM	D 119
1.6 → 05.2005	AVU	B 219	1.9 TDI 10.1998 → 06.2001	AHF	D 113
1.6 → 05.2005	BFQ	B 192	1.9 TDI 10.1998 → 05.2005	ALH	D 111
1.6 FSI → 05.2005	BAD	B 37	1.9 TDI → 06.2001	ASV	D 118
1.6 16V 05.2000 → 10.2000	AUS	B 40	1.9 TDI → 01.2002	AJM	D 115
1.6 16V 09.2000 → 05.2005	AZD	B 41	1.9 TDI → 01.2002	AUY	D 117
1.6 16V → 05.2000	ATN	B 40	1.9 TDI → 05.2005	AGR	D 113

			Pos				Pos		
1.9 TDI	→ 05.2005	ARL	D	138	1.9 D	→ 12.2000	AEF	D	106
1.9 TDI	→ 05.2005	ASZ	D	117	<b>CADDY II (9K/9U)</b>				
1.9 TDI	→ 05.2005	ATD	D	115	1.8i	09.2002 → 06.2003	ADD	B	170
1.9 TDI	→ 05.2005	AXR	D	123	<b>CADDY III Kombi (2KB, 2KJ, 2CB, 2CJ)</b>				
1.9 TDI 4motion	→ 06.2001	AJM	D	115	1.2 TSI	→ 05.2015	CBZA	B	7
1.9 TDI 4motion	→ 06.2001	AUY	D	117	1.2 TSI	→ 05.2015	CBZB	B	7
1.9 TDI 4motion	→ 04.2002	AGR	D	113	1.4	03.2004 → 05.2006	BCA	B	40
1.9 TDI 4motion	→ 05.2005	ARL	D	138	1.4	→ 08.2010	BUD	B	40
1.9 TDI 4motion	→ 05.2005	ASZ	D	117	1.6	→ 05.2015	BGU	B	191
1.9 TDI 4motion	→ 05.2005	ATD	D	115	1.6	→ 05.2015	BSE	B	192
2.0	10.1998 → 05.2000	APK	B	257	1.6	→ 05.2015	BSF	B	192
2.0	04.2000 → 05.2005	AZG	B	257	1.6 BiFuel	→ 05.2015	CHGA	B	193
2.0	02.2001 → 05.2005	AZH	B	257	1.6 TDI	→ 05.2015	CAYD	D	129
2.0	→ 05.2000	AQY	B	257	1.6 TDI	→ 05.2015	CAYE	D	129
2.0	→ 05.2005	AZJ	B	257	1.9 D	→ 06.2009	1Y	D	114
2.0 4motion	02.2001 → 05.2005	AZH	B	257	1.9 TDI	04.2004 → 08.2010	BJB	D	121
2.0 4motion	→ 05.2005	AZJ	B	257	1.9 TDI	→ 08.2010	BLS	D	128
2.3 V5	10.1998 → 10.2000	AGZ	B	178	1.9 TDI	→ 08.2010	BSU	D	144
2.3 V5	→ 05.2005	AQN	B	189	1.9 TDI 4motion	→ 08.2010	BLS	D	128
2.3 V5 4motion	12.1998 → 10.2000	AGZ	B	178	2.0 EcoFuel	→ 05.2015	BSX	G	277
2.3 V5 4motion	→ 05.2005	AQN	B	189	2.0 SDI	03.2004 → 08.2010	BDJ	D	228
2.8 VR6	→ 07.2005	AAA	B	168	2.0 SDI	→ 08.2010	BST	D	228
2.8 VR6	→ 07.2005	BDF	B	190	2.0 TDI	→ 08.2010	BMM	D	230
2.8 V6 4motion	05.1999 → 05.2000	AQP	B	185	2.0 TDI	→ 05.2015	CFJA	D	232
2.8 V6 4motion	05.2000 → 05.2005	AUE	B	185	2.0 TDI	→ 05.2015	CLCA	D	232
2.8 V6 4motion	→ 05.2005	BDE	B	190	2.0 TDI 16V	→ 05.2015	CFHC	D	232
<b>BORA (1J2/1J6)</b>					2.0 TDI 16V	→ 05.2015	CLCB	D	232
2.0 TDI 16V	05.2004 → 10.2010	BKD	D	227	2.0 TDI 16V 4motion	→ 05.2015	CFHC	D	232
2.0 TDI 16V	07.2007 → 10.2010	CBEA	D	229	2.0 TDI 4motion	→ 05.2015	CFHF	D	232
2.0 TSI 16V	06.2005 → 07.2009	BPY	B	263	<b>CADDY III (2C/2K)</b>				
2.0 TSI 16V	06.2005 → 12.2009	BWA	B	263	1.6	04.2004 → 05.2005	BGU	B	191
2.0 TSI 16V	07.2008 → 07.2009	CBFA	B	264	1.8i	06.2003 → 09.2005	ADD	B	170
2.0 TSI 16V	07.2008 → 07.2009	CCTA	B	264	<b>CADDY IV Kombi (SAB, SAJ)</b>				
2.0 TSI 16V	07.2008 → 12.2009	CFEA	B	265	1.4 TSI		CZCB	B	11
2.5 FSI 20V	07.2007 → 10.2010	CBTA	B	262	1.6 TDI		CAYD	D	129
2.5 SRE 20V	07.2007 → 10.2010	CBUA	B	262	1.6 TDI		CAYE	D	129
2.5 SRE 20V	07.2007 → 10.2010	CCCA	B	262	2.0 TDI		CFHC	D	232
2.5i 20V	01.2005 → 06.2007	BGP	B	261	2.0 TDI		CLCA	D	232
2.5i 20V	01.2005 → 06.2007	BGQ	B	262	2.0 TDI		CLCB	D	232
2.5i 20V	06.2005 → 06.2007	BTK	B	262	2.0 TDI		CUUB	D	247
2.5i 20V	07.2007 → 10.2010	CCCA	B	262	2.0 TDI 4motion		CFHC	D	232
<b>CADDY ALLTRACK Kombi (SAB)</b>					2.0 TDI 4motion		CFHF	D	232
1.4 TSI		CZCB	B	11	<b>CADDY Kombi (6K9, 9E7, 9E9)</b>				
2.0 TDI		CUUB	D	247	1.8	→ 09.2005	ADD	B	170
<b>CADDY I (14)</b>					1.9 D	→ 06.2009	1Y	D	114
1.5	→ 07.1983	JB	B	102	<b>CADDY LIFE (2K)</b>				
1.6	→ 10.1983	EM	B	102	1.9 TDI	05.2004 → 08.2010	BLS	D	128
1.6	→ 07.1992	EW	B	213	<b>CC (358)</b>				
1.6 D	→ 07.1992	JK	D	75	1.4 TSI	→ 12.2016	CTHD	B	66
1.6 D	→ 07.1992	ME	D	78	1.4 TSI	→ 12.2016	CZDA	B	11
1.7	→ 12.1983	EN	B	97	1.4 TSI MultiFuel	→ 12.2016	CKMA	AB	68
1.8	11.1985 → 07.1992	JH	B	151	1.8 TSI	→ 12.2016	CDA A	B	273
<b>CADDY II Kombi (9K9B)</b>					1.8 TSI	→ 12.2016	CDAB	B	270
1.4	→ 01.2004	AEX	B	34	2.0 TDI	→ 12.2016	CFFA	D	232
1.4	→ 01.2004	AKV	B	34	2.0 TDI	→ 12.2016	CFFB	D	232
1.4	→ 01.2004	APQ	B	34	2.0 TDI	→ 12.2016	CFGB	D	232
1.4	→ 01.2004	AUD	B	39	2.0 TDI	→ 12.2016	CFGC	D	232
1.4 16V	→ 01.2004	AUA	B	36	2.0 TDI	→ 12.2016	CLLA	D	245
1.6	→ 05.1997	1F	B	212	2.0 TDI	→ 12.2016	CUVC	D	247
1.6	→ 09.2000	AEE	B	33	2.0 TDI 4motion	→ 01.2013	CFGB	D	232
1.7 SDI	→ 09.2000	AHB	D	110	2.0 TDI 4motion	→ 12.2016	CFFB	D	232
1.9 D	→ 01.2004	1Y	D	114	2.0 TDI 4motion	→ 12.2016	CFGC	D	232
1.9 SDI	→ 01.2004	AEY	D	107	2.0 TSI	→ 12.2016	CBFA	B	264
1.9 SDI	→ 01.2004	AYQ	D	119	2.0 TSI	→ 12.2016	CCTA	B	264
1.9 TDI	→ 01.2004	AHU	D	108	2.0 TSI	→ 12.2016	CCZB	B	264
1.9 TDI	→ 01.2004	ALE	D	109	3.6 FSI	→ 12.2016	BLV	B	306
1.9 TDI	→ 01.2004	ALH	D	111	3.6 FSI 4motion	→ 12.2016	BWS	B	306
<b>CADDY II Pick-up (9U7)</b>					3.6 FSI 4motion	→ 12.2016	CNNA	B	307
1.6	→ 12.2000	AEE	B	33	<b>CITYGOLF</b>				

V







			Pos				Pos
1.3	→ 12.1984	EP	B	<b>22</b>	<b>FOX Variant</b>		
1.4	→ 08.2009	BSV	B	<b>51</b>	1.8	→ 12.1990	JN B <b>150</b>
1.6	→ 12.1999	HM	AB	<b>222</b>	<b>FOX (5Z1, 5Z3)</b>		
1.8	→ 12.1999	AGN	B	<b>184</b>	1.0	AQZ	B <b>3</b>
2.0	→ 12.2010	BEV	B	<b>257</b>	1.0	BNX	B <b>3</b>
<b>CORRADO (53I)</b>				1.0	CCNA	B	<b>3</b>
1.8 G60	→ 09.1993	PG	B	<b>164</b>	1.0	CCNA	B <b>3</b>
1.8 16V	→ 07.1992	KR	B	<b>210</b>	1.0 City Total Flex	BNX	B <b>3</b>
2.0 i	04.1993 → 09.1994	2E	B	<b>250</b>	1.0 City Total Flex	CCNA	B <b>3</b>
2.0 i	08.1993 → 07.1995	ADY	B	<b>252</b>	1.0 Total Flex	BJE	AB <b>5</b>
2.0 i 16V	→ 12.1995	9A	B	<b>249</b>	1.0 Total Flex	BNX	B <b>3</b>
2.8 VR6	→ 12.1995	AAA	B	<b>168</b>	1.0 Total Flex	BNX	B <b>3</b>
2.8i VR6 (USA)	08.1991 → 07.1995	AAA	B	<b>168</b>	1.0 Total Flex	CCNA	B <b>3</b>
2.9 VR6	01.1994 → 12.1995	ABV	B	<b>248</b>	1.2	BMD	B <b>56</b>
<b>DASHER</b>				1.2	CHFA	B	<b>56</b>
1.5 D (USA)	08.1976 → 07.1981	CK	D	<b>70</b>	1.2	CHFB	B <b>56</b>
1.6 D (USA)	03.1981 → 07.1982	CR	D	<b>72</b>	1.4 TDI	BNM	D <b>125</b>
1.6 (USA)	09.1975 → 11.1980	YG	B	<b>96</b>	1.6	BAH	B <b>44</b>
1.6 (USA)	09.1975 → 11.1980	YH	AB	<b>103</b>	1.6	CCRA	B <b>46</b>
<b>DERBY II (87)</b>				1.6	CFZA	B	<b>46</b>
1.8i	10.1994 → 12.1994	ABS	B	<b>167</b>	1.6 Rock in Rio Plus	CCRA	B <b>46</b>
1.8i	10.1994 → 12.1994	ADZ	B	<b>172</b>	Total Flex		
1.8i	01.1995 → 11.1996	ADD	B	<b>170</b>	1.6 Total Flex	CCRA	B <b>46</b>
<b>DERBY Stufenheck</b>				1.9 D	ASY	D	<b>119</b>
1.8	→ 12.2009	ADD	B	<b>170</b>	<b>FOX (5Z1/5Z3)</b>		
2.0	→ 12.2003	ADC	B	<b>253</b>	1.3	09.1978 → 1981	HH B <b>13</b>
<b>DERBY (86)</b>				1.9 SDI	12.2007 →	ASY	D <b>119</b>
0.9	→ 09.1981	HA	B	<b>6</b>	<b>GOL (BR)</b>		
1.1	→ 09.1981	HB	B	<b>6</b>	1.0	ATE	B <b>4</b>
1.3	→ 09.1981	HH	B	<b>13</b>	1.05	HZ	B <b>16</b>
1.3	→ 09.1981	HJ	B	<b>13</b>	1.3	2G	B <b>15</b>
<b>DERBY (86C, 80)</b>				1.3i	NZ	B	<b>15</b>
1.0	→ 12.1984	GL	B	<b>24</b>	1.4i	AEX	B <b>34</b>
1.1	→ 07.1983	HB	B	<b>6</b>	1.6	RF	B <b>162</b>
1.3	09.1982 → 12.1984	GK	B	<b>14</b>	1.6 D	JP	D <b>87</b>
1.3	08.1983 → 12.1984	HK	B	<b>14</b>	1.6 D	ME	D <b>78</b>
1.3	→ 07.1983	HH	B	<b>13</b>	1.6 TD	JR	D <b>88</b>
1.3	→ 12.1984	HW	B	<b>21</b>	1.6 TD	MF	D <b>78</b>
<b>EOS (1F7, 1F8)</b>				1.6 TD	RA	D	<b>78</b>
1.4 TSI	→ 08.2015	CAVD	B	<b>58</b>	1.6 TD	SB	D <b>78</b>
1.4 TSI	→ 08.2015	CAXA	B	<b>45</b>	1.6 TD	1V	D <b>81</b>
1.4 TSI	→ 08.2015	CTHD	B	<b>66</b>	1.6i 16V	07.2008 →	CFZA B <b>46</b>
1.6 FSI	→ 05.2008	BLF	B	<b>52</b>	1.8	GU	B <b>155</b>
2.0 FSI	→ 05.2008	BVY	B	<b>267</b>	1.8	RH	B <b>159</b>
2.0 FSI	→ 05.2008	BVZ	B	<b>267</b>	1.8i	AAM	B <b>165</b>
2.0 TDI	→ 05.2008	BMM	D	<b>230</b>	1.8i	ACC	B <b>169</b>
2.0 TDI	→ 08.2015	CFFA	D	<b>232</b>	1.8i	ADZ	B <b>172</b>
2.0 TDI 16V	→ 08.2015	CBAB	D	<b>232</b>	1.8i	PB	B <b>160</b>
2.0 TDI 16V	→ 08.2015	CFFB	D	<b>232</b>	1.8i	PF	B <b>160</b>
2.0 TFSI	→ 08.2015	BPY	B	<b>263</b>	1.8i	RP	B <b>161</b>
2.0 TFSI	→ 08.2015	BWA	B	<b>263</b>	1.8i	RV	B <b>160</b>
2.0 TFSI	→ 08.2015	CAWB	B	<b>264</b>	1.8i Turbo 16V	06.2003 →	AUQ B <b>187</b>
2.0 TFSI	→ 08.2015	CBFA	B	<b>264</b>	1.9 D	06.2002 → 07.2006	BGG D <b>120</b>
2.0 TFSI	→ 08.2015	CCTA	B	<b>264</b>	1.9 D	06.2002 → 07.2006	1Y D <b>114</b>
2.0 TFSI	→ 08.2015	CCZA	B	<b>264</b>	1.9 SDI	AEY	D <b>107</b>
2.0 TSI	→ 08.2015	CCZB	B	<b>264</b>	1.9 SDI	AGD	D <b>107</b>
3.2 V6	→ 05.2009	BUB	B	<b>288</b>	1.9 TD	06.1998 → 05.2002	AAZ D <b>104</b>
3.2 V6	→ 05.2009	CBRA	B	<b>292</b>	1.9 TD	ABL	D <b>146</b>
3.6 V6	→ 11.2010	CDVA	B	<b>305</b>	1.9 TDI	AGR	D <b>113</b>
<b>FOX</b>				1.9 TDI	ALE	D	<b>109</b>
1.6		CFZA	B	<b>46</b>	2.0i 16V	ABF	B <b>251</b>
<b>FOX Stufenheck</b>				2.8i VR6	AAA	B	<b>168</b>
1.6	→ 12.1993	HM	AB	<b>222</b>	<b>GOL I</b>		
1.8	→ 12.1990	JN	B	<b>150</b>	1.8	→ 09.1994	RM B <b>211</b>
1.8	→ 12.1993	EV	B	<b>149</b>	<b>GOL II</b>		
<b>FOX (USA)</b>				1.0	→ 04.1999	AZN	B <b>3</b>
1.6 (USA)	01.1975 → 07.1980	YG	B	<b>96</b>	1.0 Total Flex	→ 06.2013	BNW AB <b>5</b>
1.6 (USA)	01.1975 → 07.1980	YH	AB	<b>103</b>	<b>GOL III</b>		
1.8 (USA)	03.1987 → 06.1993	JN	B	<b>150</b>	1.0	→ 02.2005	AZN B <b>3</b>

					Pos						Pos
1.0 Bifuel	→ 09.2005	AZN	B	3	1.0	08.1985 → 10.1991	HZ	B	16		
1.9 D	→ 06.2005	BGG	D	120	1.0	→ 08.1985	GN	B	21		
1.9 D	→ 06.2005	1Y	D	114	1.3	08.1983 → 07.1985	HK	B	14		
2.0 LPG	→ 05.2003	BEH	G	277	1.3	08.1985 → 12.1987	NU	B	16		
<b>GOL IV</b>					1.3	→ 06.1987	MH	B	16		
1.0	→ 05.2008	AZN	B	3	1.3 Cat	06.1986 → 12.1988	MH	B	16		
1.0	→ 05.2008	BTY	B	3	1.3 Cat	02.1987 → 07.1992	NZ	B	15		
1.0 City Total Flex	→ 07.2006	BTY	B	3	1.3 Cat	08.1989 → 07.1992	2G	B	15		
1.0 Flex	→ 04.2010	BNW	AB	5	1.6	→ 07.1991	EZA	B	203		
1.0 Hybrid	→ 05.2008	BNW	AB	5	1.6	→ 07.1991	PN	B	162		
<b>GOL V</b>					1.6	→ 10.1991	RF	B	162		
1.0 Flex		CCNA	B	3	1.6	→ 07.1992	ABN	B	205		
1.0 Total Flex		CCNA	B	3	1.6	→ 07.1992	EZ	B	213		
1.6		CCRA	B	46	1.6	→ 07.1992	HM	AB	222		
1.6		CCRA	B	46	1.6	→ 12.1992	PN	B	162		
1.6		CFZA	B	46	1.6 D	05.1988 → 10.1991	ME	D	78		
1.6		CFZA	B	46	1.6 D	→ 10.1991	JP	D	87		
1.6 Flex	→ 07.2012	CCRA	B	46	1.6 TD	05.1988 → 10.1991	MF	D	78		
1.6 Total Flex		CCRA	B	46	1.6 TD	08.1989 → 10.1991	1V	D	81		
1.6 Total Flex		CFZA	B	46	1.6 TD	→ 10.1991	JR	D	88		
<b>GOL VI</b>					1.6 TD	→ 10.1991	RA	D	78		
1.6		CFZA	B	46	1.6 TD	→ 10.1991	SB	D	78		
<b>GOLF ALLTRACK (BA5)</b>					1.8	08.1984 → 05.1987	HV	B	153		
1.6 TDI 4motion		CRKB	D	129	1.8	08.1984 → 10.1987	GX	B	154		
1.6 TDI 4motion		CXXB	D	148	1.8	08.1984 → 10.1991	GU	B	155		
1.8 TSI 4motion		CJSB	B	274	1.8	08.1986 → 01.1990	RH	B	159		
2.0 TDI 4motion		CRBC	D	229	1.8	→ 12.1992	PF	B	160		
2.0 TDI 4motion		CRLB	D	229	1.8	→ 12.1992	RV	B	160		
2.0 TDI 4motion		CUNA	D	229	1.8 GTI	08.1983 → 07.1984	DX	B	149		
<b>GOLF I Cabriolet (155)</b>					1.8 GTI	08.1983 → 04.1987	EV	B	149		
1.3	08.1983 → 07.1985	HK	B	14	1.8 GTI	08.1983 → 10.1991	GZ	B	152		
1.5	→ 11.1983	JB	B	102	1.8 GTI	08.1985 → 10.1987	RD	B	157		
1.6	→ 07.1982	EG	B	101	1.8 GTI	01.1987 → 12.1987	PB	B	160		
1.6	→ 07.1983	EM	B	102	1.8 GTI	→ 07.1985	HT	B	208		
1.6	→ 02.1990	RE	B	201	1.8 GTI	→ 07.1985	RV	B	160		
1.6	→ 04.1992	EW	B	213	1.8 GTI Cat	01.1987 → 10.1991	PF	B	160		
1.6	→ 04.1992	HN	B	204	1.8 GTI G60	→ 07.1991	PG	B	164		
1.7	→ 12.1983	EN	B	97	1.8 GTI G60 Syncro	08.1988 → 03.1990	1H	B	163		
1.8	08.1982 → 07.1984	DX	B	149	1.8 GTI G60 Syncro	04.1990 → 07.1991	PG	B	164		
1.8	01.1984 → 04.1987	EV	B	149	1.8 GTI 16V	→ 07.1988	KR	B	210		
1.8	11.1985 → 12.1992	JH	B	151	1.8 GTI 16V	→ 06.1990	KR	B	210		
1.8	01.1987 → 12.1987	PB	B	160	1.8 GTI 16V	→ 10.1991	PL	B	210		
1.8	→ 12.1989	KT	B	200	1.8 i Cat	→ 10.1991	GX	B	154		
1.8	→ 09.1992	EX	B	207	1.8 i Cat	→ 10.1991	RP	B	161		
1.8	→ 12.1992	DX	B	149	1.8 i Cat Syncro	08.1987 → 10.1991	RP	B	161		
1.8	→ 03.1993	2H	B	209	1.8 Syncro	02.1986 → 07.1988	GX	B	154		
<b>GOLF I (17)</b>					1.8 Syncro	02.1986 → 07.1991	GU	B	155		
1.1	→ 07.1980	FJ	B	6	1.8 Syncro	→ 07.1988	RH	B	159		
1.1	→ 07.1983	FA	B	6	1.8 Syncro	→ 07.1991	1P	B	202		
1.1	→ 07.1983	GG	B	6	1.8 16V	→ 12.1989	PL	B	210		
1.3	→ 07.1983	GF	B	12	2.0 GTI	→ 12.1992	9A	B	249		
1.5	→ 12.1975	FH	B	28	<b>GOLF II (19E/1G1)</b>						
1.5	→ 07.1983	JB	B	102	1.3i	08.1985 → 07.1992	NZ	B	15		
1.5 D	→ 07.1980	CK	D	70	2.0i 16V	08.1989 → 07.1991	9A	B	249		
1.6	→ 07.1977	FT	B	97	<b>GOLF III Cabriolet (1E7)</b>						
1.6	→ 12.1980	FN	B	97	1.6	10.1994 → 12.1995	AEK	B	171		
1.6	→ 02.1984	EM	B	102	1.6	12.1995 → 05.1998	AFT	B	174		
1.6	→ 02.1984	EW	B	213	1.6	04.1997 → 05.1998	AKS	B	180		
1.6	→ 02.1984	FN	B	97	1.8	07.1993 → 07.1995	ABS	B	167		
1.6	→ 02.1984	FP	B	102	1.8	07.1993 → 05.1998	AAM	B	165		
1.6	→ 02.1984	HN	B	204	1.8	07.1995 → 05.1998	ADZ	B	172		
1.6 D	08.1980 → 07.1982	CR	D	72	1.9 TDI	→ 05.1998	AFN	D	108		
1.6 D	08.1982 → 07.1983	JK	D	75	1.9 TDI	→ 05.1998	AHU	D	108		
1.6 GTI	→ 07.1982	EG	B	101	1.9 TDI	→ 05.1998	ALE	D	109		
1.6 TD	→ 07.1983	CY	D	74	1.9 TDI	→ 05.1998	1Z	D	105		
1.7	→ 12.1984	EN	B	97	2.0	07.1993 → 09.1994	2E	B	250		
1.8	→ 12.1984	JH	B	151	2.0	10.1994 → 07.1995	ADY	B	252		
1.8 GTI	→ 12.1983	DX	B	149	2.0	07.1995 → 05.1998	AGG	B	254		
<b>GOLF II (19E, 1G1)</b>					2.0	05.1997 → 05.1998	AKR	B	256		

				Pos					Pos
<b>GOLF III Variant (1H5)</b>					<b>GOLF IV Cabriolet (1E7)</b>				
1.4	07.1993 → 07.1995	ABD	B	<b>20</b>	1.6	→ 06.2002	AFT	B	<b>174</b>
1.4	07.1995 → 04.1999	AEX	B	<b>34</b>	1.6	→ 06.2002	AKS	B	<b>180</b>
1.4	→ 04.1999	ABD	B	<b>20</b>	1.8	06.1998 → 06.2002	AAM	B	<b>165</b>
1.4	→ 04.1999	APQ	B	<b>34</b>	1.8	06.1998 → 06.2002	ADZ	B	<b>172</b>
1.6	07.1994 → 12.1995	AEK	B	<b>171</b>	1.8	06.1998 → 06.2002	ANN	B	<b>181</b>
1.6	01.1996 → 04.1999	AFT	B	<b>174</b>	1.8	06.1998 → 06.2002	ANP	B	<b>182</b>
1.6	04.1997 → 04.1999	AKS	B	<b>180</b>	1.9 TDI	06.1998 → 06.2002	ALE	D	<b>109</b>
1.8	07.1993 → 09.1994	ABS	B	<b>167</b>	1.9 TDI	→ 06.2002	AFN	D	<b>108</b>
1.8	07.1993 → 04.1999	AAM	B	<b>165</b>	1.9 TDI	→ 06.2002	AHU	D	<b>108</b>
1.8	10.1994 → 04.1999	ADZ	B	<b>172</b>	1.9 TDI	→ 06.2002	AVG	D	<b>116</b>
1.8	→ 04.1999	ANN	B	<b>181</b>	2.0	06.1998 → 06.2002	AGG	B	<b>254</b>
1.8	→ 04.1999	ANP	B	<b>182</b>	2.0	→ 06.2002	AKR	B	<b>256</b>
1.8 Syncro	10.1994 → 04.1999	ADZ	B	<b>172</b>	2.0	→ 06.2002	ATU	B	<b>258</b>
1.9 D	→ 04.1999	1Y	D	<b>114</b>	2.0	→ 06.2002	AWF	B	<b>258</b>
1.9 SDI	04.1997 → 04.1999	AEY	D	<b>107</b>	2.0	→ 06.2002	AWG	B	<b>258</b>
1.9 TD	→ 04.1999	AAZ	D	<b>104</b>	<b>GOLF IV Variant (1J5)</b>				
1.9 TDI	05.1997 → 04.1999	ALE	D	<b>109</b>	1.4 16V	05.1999 → 06.2006	AHW	B	<b>36</b>
1.9 TDI	→ 04.1999	AFN	D	<b>108</b>	1.4 16V	05.1999 → 06.2006	AKQ	B	<b>36</b>
1.9 TDI	→ 04.1999	AHU	D	<b>108</b>	1.4 16V	→ 06.2006	APE	B	<b>36</b>
1.9 TDI	→ 04.1999	1Z	D	<b>105</b>	1.4 16V	→ 06.2006	AXP	B	<b>40</b>
1.9 TDI Syncro	→ 04.1999	AHU	D	<b>108</b>	1.4 16V	→ 06.2006	BCA	B	<b>40</b>
1.9 TDI Syncro	→ 04.1999	ALE	D	<b>109</b>	1.6	05.1999 → 04.2002	AEH	B	<b>177</b>
1.9 TDI Syncro	→ 04.1999	1Z	D	<b>105</b>	1.6	05.1999 → 04.2002	AKL	B	<b>177</b>
2.0	07.1993 → 09.1994	2E	B	<b>250</b>	1.6	→ 04.2002	APF	B	<b>177</b>
2.0	10.1994 → 07.1995	ADY	B	<b>252</b>	1.6	→ 06.2006	AVU	B	<b>219</b>
2.0	07.1995 → 04.1999	AGG	B	<b>254</b>	1.6	→ 06.2006	BFQ	B	<b>192</b>
2.0	05.1997 → 04.1999	AKR	B	<b>256</b>	1.6 FSi	→ 07.2004	BAG	B	<b>42</b>
2.0	→ 04.1996	AEP	B	<b>266</b>	1.6 FSi	→ 06.2006	BAD	B	<b>37</b>
2.0 Syncro	08.1995 → 04.1999	AGG	B	<b>254</b>	1.6 16V	→ 06.2006	ATN	B	<b>40</b>
2.9 VR6 Syncro	10.1994 → 04.1999	ABV	B	<b>248</b>	1.6 16V	→ 06.2006	AUS	B	<b>40</b>
<b>GOLF III (1H1)</b>					1.6 16V	→ 06.2006	AZD	B	<b>41</b>
1.3	→ 07.1992	2G	B	<b>15</b>	1.6 16V	→ 06.2006	BCB	B	<b>40</b>
1.4	10.1991 → 07.1995	ABD	B	<b>20</b>	1.8 T	05.2000 → 06.2006	AGU	B	<b>179</b>
1.4	07.1995 → 08.1997	AEX	B	<b>34</b>	1.8 T	09.2000 → 06.2006	AUM	B	<b>187</b>
1.4	→ 08.1997	ABD	B	<b>20</b>	1.8 T	→ 06.2006	AQA	B	<b>179</b>
1.4	→ 08.1997	AEX	B	<b>34</b>	1.8 T	→ 06.2006	ARZ	B	<b>179</b>
1.6	09.1992 → 09.1994	ABU	B	<b>31</b>	1.8 T	→ 06.2006	AUQ	B	<b>187</b>
1.6	10.1994 → 06.1995	AEA	B	<b>32</b>	1.8 4motion	→ 06.2006	AGN	B	<b>184</b>
1.6	07.1995 → 12.1995	AEK	B	<b>171</b>	1.9 SDI	05.1999 → 06.2006	AGP	D	<b>112</b>
1.6	07.1995 → 08.1997	AEE	B	<b>33</b>	1.9 SDI	→ 06.2006	AQM	D	<b>119</b>
1.6	12.1995 → 08.1997	AFT	B	<b>174</b>	1.9 TDI	05.1999 → 06.2001	AHF	D	<b>113</b>
1.6	05.1997 → 08.1997	AKS	B	<b>180</b>	1.9 TDI	05.1999 → 05.2006	ALH	D	<b>111</b>
1.8	11.1991 → 09.1994	ABS	B	<b>167</b>	1.9 TDI	→ 06.2001	AJM	D	<b>115</b>
1.8	11.1991 → 08.1997	AAM	B	<b>165</b>	1.9 TDI	→ 06.2001	ASV	D	<b>118</b>
1.8	10.1994 → 08.1997	ADZ	B	<b>172</b>	1.9 TDI	→ 06.2001	AUY	D	<b>117</b>
1.8	→ 08.1997	ACC	B	<b>169</b>	1.9 TDI	→ 05.2006	AGR	D	<b>113</b>
1.8 Syncro (1HX1)	01.1993 → 09.1994	ABS	B	<b>167</b>	1.9 TDI	→ 06.2006	ARL	D	<b>138</b>
1.8 Syncro (1HX1)	10.1994 → 08.1997	ADZ	B	<b>172</b>	1.9 TDI	→ 06.2006	ASZ	D	<b>117</b>
1.9 D	→ 08.1997	1Y	D	<b>114</b>	1.9 TDI	→ 06.2006	ATD	D	<b>115</b>
1.9 SDI	04.1997 → 08.1997	AEY	D	<b>107</b>	1.9 TDI	→ 06.2006	AXR	D	<b>123</b>
1.9 TD,GTD	→ 08.1997	AAZ	D	<b>104</b>	1.9 TDI 4motion	→ 06.2001	AJM	D	<b>115</b>
1.9 TDI	11.1997 → 08.1997	ALE	D	<b>109</b>	1.9 TDI 4motion	→ 04.2002	AGR	D	<b>113</b>
1.9 TDI	→ 08.1997	AFN	D	<b>108</b>	1.9 TDI 4motion	→ 06.2005	ARL	D	<b>138</b>
1.9 TDI	→ 08.1997	AHU	D	<b>108</b>	1.9 TDI 4motion	→ 06.2006	ASZ	D	<b>117</b>
1.9 TDI	→ 08.1997	1Z	D	<b>105</b>	1.9 TDI 4motion	→ 06.2006	ATD	D	<b>115</b>
1.9 TDI Syncro (1HX1)	11.1997 → 08.1997	ALE	D	<b>109</b>	2.0	05.1999 → 06.2006	APK	B	<b>257</b>
1.9 TDI Syncro (1HX1)	→ 08.1997	AHU	D	<b>108</b>	2.0	→ 06.2006	AQY	B	<b>257</b>
1.9 TDI Syncro (1HX1)	→ 08.1997	1Z	D	<b>105</b>	2.0	→ 06.2006	AZJ	B	<b>257</b>
2.0	11.1991 → 09.1994	2E	B	<b>250</b>	2.0 Bi-Fuel	→ 06.2006	BEH	G	<b>277</b>
2.0	10.1994 → 07.1995	ADY	B	<b>252</b>	2.0 4motion	→ 06.2006	AZH	B	<b>257</b>
2.0	07.1995 → 08.1997	AGG	B	<b>254</b>	2.0 4motion	→ 06.2006	AZJ	B	<b>257</b>
2.0	05.1997 → 08.1997	AKR	B	<b>256</b>	2.3 V5	05.1999 → 06.2006	AGZ	B	<b>178</b>
2.0 GL	→ 09.1997	AEP	B	<b>266</b>	2.3 V5	10.2000 → 06.2006	AQN	B	<b>189</b>
2.0 GTI 16V	08.1992 → 08.1997	ABF	B	<b>251</b>	2.3 V5 4motion	05.1999 → 06.2006	AGZ	B	<b>178</b>
2.0 Syncro (1HX1)	08.1995 → 08.1997	AGG	B	<b>254</b>	2.3 V5 4motion	10.2000 → 06.2006	AQN	B	<b>189</b>
2.8 VR6	→ 08.1997	AAA	B	<b>168</b>	2.8 V6 4motion	→ 06.2006	AQP	B	<b>185</b>
2.8 VR6	→ 09.1997	AAA	B	<b>168</b>	2.8 V6 4motion	→ 06.2006	AUE	B	<b>185</b>
2.9 VR6 Syncro (1HX1)	10.1994 → 08.1997	ABV	B	<b>248</b>	2.8 V6 4motion	→ 06.2006	BDE	B	<b>190</b>

V

				Pos					Pos
<b>GOLF IV (1J1)</b>					1.4 TSI	→ 12.2013	CAVD	B	<b>58</b>
1.4 16V	08.1997 → 06.2005	AHW	B	<b>36</b>	1.4 TSI	→ 12.2013	CAXA	B	<b>45</b>
1.4 16V	08.1997 → 06.2005	AKQ	B	<b>36</b>	1.4 TSI	→ 12.2013	CNWA	B	<b>66</b>
1.4 16V	→ 06.2005	APE	B	<b>36</b>	1.4 16V	→ 11.2006	BCA	B	<b>40</b>
1.4 16V	→ 06.2005	AXP	B	<b>40</b>	1.4 16V	→ 12.2013	BUD	B	<b>40</b>
1.4 16V	→ 06.2005	BCA	B	<b>40</b>	1.4 16V	→ 12.2013	CGGA	B	<b>37</b>
1.6	08.1997 → 05.2004	AKL	B	<b>177</b>	1.6	→ 12.2013	BSE	B	<b>192</b>
1.6	01.1998 → 05.2004	AEH	B	<b>177</b>	1.6	→ 12.2013	BSF	B	<b>192</b>
1.6	→ 06.2001	BAH	B	<b>44</b>	1.6	→ 12.2013	CCSA	B	<b>192</b>
1.6	→ 05.2004	APF	B	<b>177</b>	1.6	→ 12.2013	CMXA	B	<b>192</b>
1.6	→ 06.2005	AVU	B	<b>219</b>	1.6 BiFuel	→ 12.2013	CHGA	B	<b>193</b>
1.6	→ 06.2005	BFQ	B	<b>192</b>	1.6 FSI	→ 05.2008	BLF	B	<b>52</b>
1.6 FSI	→ 06.2005	BAD	B	<b>37</b>	1.6 MultiFuel	→ 12.2013	CCSA	B	<b>192</b>
1.6 Total Flex	→ 06.2005	BAH	B	<b>44</b>	1.6 MultiFuel	→ 12.2013	CMXA	B	<b>192</b>
1.6 16V	→ 06.2005	ATN	B	<b>40</b>	1.6 TDI	→ 12.2013	CAYB	D	<b>147</b>
1.6 16V	→ 06.2005	AUS	B	<b>40</b>	1.6 TDI	→ 12.2013	CAYC	D	<b>147</b>
1.6 16V	→ 06.2005	AZD	B	<b>41</b>	1.9 TDI	→ 12.2008	BRU	D	<b>127</b>
1.6 16V	→ 06.2005	BCB	B	<b>40</b>	1.9 TDI	→ 12.2008	BXF	D	<b>143</b>
1.8	→ 09.1999	ACC	B	<b>169</b>	1.9 TDI	→ 12.2008	BXJ	D	<b>142</b>
1.8	→ 06.2005	AGN	B	<b>184</b>	1.9 TDI	→ 01.2009	BKC	D	<b>123</b>
1.8	→ 06.2005	BAF	B	<b>221</b>	1.9 TDI	→ 01.2009	BLS	D	<b>128</b>
1.8 T	08.1997 → 06.2005	AGU	B	<b>179</b>	1.9 TDI	→ 01.2009	BXE	D	<b>123</b>
1.8 T	→ 06.2005	AQA	B	<b>179</b>	2.0 FSI	→ 06.2008	BLR	B	<b>267</b>
1.8 T	→ 06.2005	ARZ	B	<b>179</b>	2.0 FSI	→ 06.2008	BLY	B	<b>267</b>
1.8 T	→ 06.2005	AUM	B	<b>187</b>	2.0 FSI	→ 06.2008	BVY	B	<b>267</b>
1.8 T GTI	→ 06.2005	AUQ	B	<b>187</b>	2.0 FSI	→ 06.2008	BVZ	B	<b>267</b>
1.8 4motion	→ 06.2005	AGN	B	<b>184</b>	2.0 TDI	→ 05.2011	BMM	D	<b>230</b>
1.9 SDI	08.1997 → 06.2005	AGP	D	<b>112</b>	2.0 TDI	→ 12.2013	AZV	D	<b>227</b>
1.9 SDI	→ 06.2005	AQM	D	<b>119</b>	2.0 TDI	→ 12.2013	CBDA	D	<b>232</b>
1.9 TD	→ 09.1999	AAZ	D	<b>104</b>	2.0 TDI	→ 12.2013	CBDC	D	<b>229</b>
1.9 TDI	08.1997 → 05.2004	AHF	D	<b>113</b>	2.0 TDI	→ 12.2013	CFHB	D	<b>229</b>
1.9 TDI	→ 06.2001	AJM	D	<b>115</b>	2.0 TDI	→ 12.2013	CLCA	D	<b>232</b>
1.9 TDI	→ 06.2001	AUY	D	<b>117</b>	2.0 TDI 16V	→ 12.2013	BKD	D	<b>227</b>
1.9 TDI	→ 05.2004	AGR	D	<b>113</b>	2.0 TDI 16V	→ 12.2013	CBDB	D	<b>232</b>
1.9 TDI	→ 05.2004	ALH	D	<b>111</b>	2.0 TDI 16V	→ 12.2013	CFHC	D	<b>232</b>
1.9 TDI	→ 05.2004	ASV	D	<b>118</b>	<b>GOLF PLUS (5M1/521)</b>				
1.9 TDI	→ 06.2005	ARL	D	<b>138</b>	1.4 FSI 16V	05.2007 → 05.2011	BUD	B	<b>40</b>
1.9 TDI	→ 06.2005	ASZ	D	<b>117</b>	1.4 FSI 16V	07.2007 → 01.2014	CAXA	B	<b>45</b>
1.9 TDI	→ 06.2005	ATD	D	<b>115</b>	1.9 SDI		BGG	D	<b>120</b>
1.9 TDI	→ 06.2005	AXR	D	<b>123</b>	<b>GOLF SPORTSVAN (AM1)</b>				
1.9 TDI 4motion	→ 06.2001	AJM	D	<b>115</b>	1.0 TSI		CHZC	B	<b>11</b>
1.9 TDI 4motion	→ 06.2001	AUY	D	<b>117</b>	1.2 TSI		CYVA	B	<b>9</b>
1.9 TDI 4motion	→ 04.2002	AGR	D	<b>113</b>	1.2 TSI		CYVB	B	<b>9</b>
1.9 TDI 4motion	→ 06.2005	ARL	D	<b>138</b>	1.4 TSI		CZCA	B	<b>11</b>
1.9 TDI 4motion	→ 06.2005	ASZ	D	<b>117</b>	1.4 TSI		CZDA	B	<b>11</b>
1.9 TDI 4motion	→ 06.2005	ATD	D	<b>115</b>	1.6 TDI		CRKA	D	<b>129</b>
2.0	08.1998 → 05.2004	APK	B	<b>257</b>	1.6 TDI		CRKB	D	<b>129</b>
2.0	→ 05.2004	AQY	B	<b>257</b>	1.6 TDI		CXXA	D	<b>148</b>
2.0	→ 05.2004	AZG	B	<b>257</b>	1.6 TDI		CXXB	D	<b>148</b>
2.0	→ 05.2004	AZJ	B	<b>257</b>	2.0 TDI		CRLB	D	<b>229</b>
2.0	→ 05.2004	BER	B	<b>257</b>	2.0 TDI		CRVA	D	<b>229</b>
2.0 4motion	→ 06.2005	AZH	B	<b>257</b>	<b>GOLF V Variant (1K5)</b>				
2.0 4motion	→ 06.2005	AZJ	B	<b>257</b>	1.4	→ 07.2009	BUD	B	<b>40</b>
2.3 V5	08.1997 → 10.2000	AGZ	B	<b>178</b>	1.4 TSI	→ 07.2009	BLG	B	<b>53</b>
2.3 V5	→ 06.2005	AQN	B	<b>189</b>	1.4 TSI	→ 07.2009	BMV	B	<b>53</b>
2.3 V5 4motion	12.1998 → 10.2000	AGZ	B	<b>178</b>	1.4 TSI	→ 07.2009	CAVD	B	<b>58</b>
2.3 V5 4motion	→ 06.2005	AQN	B	<b>189</b>	1.4 TSI	→ 07.2009	CAXA	B	<b>45</b>
2.8 VR6	→ 06.2005	BDF	B	<b>190</b>	1.6	→ 07.2009	BGU	B	<b>191</b>
2.8 V6 4motion	→ 06.2005	AQP	B	<b>185</b>	1.6	→ 07.2009	BSE	B	<b>192</b>
2.8 V6 4motion	→ 06.2005	AUE	B	<b>185</b>	1.6	→ 07.2009	BSF	B	<b>192</b>
2.8 V6 4motion	→ 06.2005	BDE	B	<b>190</b>	1.6	→ 07.2009	CCSA	B	<b>192</b>
3.2 R32 4motion	→ 06.2005	BFH	B	<b>287</b>	1.6 MultiFuel	→ 07.2009	CCSA	B	<b>192</b>
3.2 R32 4motion	→ 06.2005	BML	B	<b>288</b>	1.9 TDI	→ 07.2009	BLS	D	<b>128</b>
<b>GOLF PLUS (5M1, 521)</b>					1.9 TDI	→ 07.2009	BXE	D	<b>123</b>
1.2 TSI	→ 12.2013	CBZA	B	<b>7</b>	1.9 TDI 4motion	→ 07.2009	BLS	D	<b>128</b>
1.2 TSI	→ 12.2013	CBZB	B	<b>7</b>	2.0	→ 07.2009	BWA	B	<b>263</b>
1.4 FSI	→ 11.2006	BLN	B	<b>54</b>	2.0	→ 07.2009	CAWB	B	<b>264</b>
1.4 TSI	→ 06.2008	BLG	B	<b>53</b>	2.0	→ 07.2009	CCTA	B	<b>264</b>
1.4 TSI	→ 06.2008	BMV	B	<b>53</b>	2.0 TDI	→ 07.2009	AZV	D	<b>227</b>

V

		Pos			Pos
2.0 TDI → 07.2009	BMM D	230	3.2 → 11.2008	BUB B	288
2.0 TDI 16V → 07.2009	BKD D	227	3.2 R32 4motion → 11.2008	BUB B	288
2.0 TDI 16V → 07.2009	CBDB D	232	3.2 R32 4motion → 11.2008	CBRA B	292
2.5 → 07.2009	BTK B	262	<b>GOLF VI Cabriolet (517)</b>		
2.5 → 07.2009	CBTA B	262	1.2 TSI	CBZB B	7
2.5 → 07.2009	CBUA B	262	1.4 TSI	CAVD B	58
2.5 → 07.2009	CCCA B	262	1.4 TSI	CAXA B	45
<b>GOLF V (1K1)</b>			1.4 TSI	CNWA B	66
RABBIT 2.5 → 11.2008	CBTA B	262	1.4 TSI	CTHD B	66
RABBIT 2.5 → 11.2008	CBUA B	262	1.4 TSI	CTKA B	66
1.4 FSI 10.2003 → 07.2006	BKG B	43	1.4 TSI	CZCA B	11
1.4 FSI → 07.2006	BLN B	54	1.4 TSI	CZDA B	11
1.4 TSI → 11.2008	BLG B	53	1.6 TDI	CAYC D	147
1.4 TSI → 11.2008	BMV B	53	2.0 GTI	CCZB B	264
1.4 TSI → 11.2008	CAXA B	45	2.0 R	CDLA B	272
1.4 16V 10.2003 → 05.2006	BCA B	40	2.0 TDI	CFHC D	232
1.4 16V → 11.2008	BUD B	40	2.0 TDI	CUUB D	247
1.6 01.2004 → 11.2008	BGU B	191	<b>GOLF VI Variant (AJ5)</b>		
1.6 → 11.2008	BSE B	192	1.2 TSI → 07.2013	CBZA B	7
1.6 → 11.2008	BSF B	192	1.2 TSI → 07.2013	CBZB B	7
1.6 → 11.2008	CCSA B	192	1.4 → 07.2013	BUD B	40
1.6 FSI 10.2003 → 07.2008	BAG B	42	1.4 → 07.2013	CGGA B	37
1.6 FSI → 07.2008	BLF B	52	1.4 TSI → 07.2013	CAVD B	58
1.6 FSI → 07.2008	BLP B	52	1.4 TSI → 07.2013	CAXA B	45
1.6 MultiFuel → 11.2008	CCSA B	192	1.4 TSI → 07.2013	CNWA B	66
1.8 GTI → 05.2008	AUQ B	187	1.4 TSI → 07.2013	CTHD B	66
1.8i 20V	BAF B	221	1.4 TSI → 07.2013	CTKA B	66
1.9 TDI 10.2003 → 11.2008	BKC D	123	1.6 → 07.2013	BSE B	192
1.9 TDI 05.2004 → 11.2008	BRU D	127	1.6 → 07.2013	BSF B	192
1.9 TDI → 11.2008	BLS D	128	1.6 → 07.2013	CCSA B	192
1.9 TDI → 11.2008	BXE D	123	1.6 → 07.2013	CMXA B	192
1.9 TDI → 11.2008	BXF D	143	1.6 MultiFuel → 07.2013	CMXA B	192
1.9 TDI → 11.2008	BXJ D	142	1.6 TDI → 07.2013	CAYB D	147
1.9 TDI 4motion → 11.2008	BKC D	123	1.6 TDI → 07.2013	CAYC D	147
1.9 TDI 4motion → 11.2008	BLS D	128	1.6 TDI 4motion → 07.2013	CAYC D	147
1.9 TDI 4motion → 11.2008	BXE D	123	2.0 → 12.2012	BEV B	257
2.0 → 11.2008	BHY B	259	2.0 → 12.2012	CBPA B	259
2.0 → 11.2008	CBPA B	259	2.0 TDI → 07.2013	CBDA D	232
2.0 FSI 01.2004 → 11.2008	AXW B	260	2.0 TDI → 07.2013	CBDB D	232
2.0 FSI → 11.2008	BLR B	267	2.0 TDI → 07.2013	CFHB D	229
2.0 FSI → 11.2008	BLX B	267	2.0 TDI → 07.2013	CFHC D	232
2.0 FSI → 11.2008	BLY B	267	2.0 TDI → 07.2013	CJAA D	232
2.0 FSI → 11.2008	BVX B	267	2.0 TDI → 07.2013	CLCA D	232
2.0 FSI → 11.2008	BVY B	267	2.0 TDI → 07.2013	CLCB D	232
2.0 FSI → 11.2008	BVZ B	267	2.0 TSI → 07.2013	CCZA B	264
2.0 FSI 4motion → 11.2008	BLX B	267	2.5 → 07.2010	CBTA B	262
2.0 FSI 4motion → 11.2008	BVX B	267	2.5 → 07.2010	CBUA B	262
2.0 GTi → 02.2009	AVH B	259	2.5 → 07.2010	CCCA B	262
2.0 GTi → 02.2009	BEV B	257	2.5 → 07.2013	CBTA B	262
2.0 GTI → 12.2008	BYD B	271	2.5 → 07.2013	CBUA B	262
2.0 GTI → 02.2009	AXX B	263	<b>GOLF VI (5K1)</b>		
2.0 GTI → 02.2009	BPY B	263	1.2 TSI → 11.2012	CBZA B	7
2.0 GTI → 02.2009	BWA B	263	1.2 TSI → 11.2012	CBZB B	7
2.0 GTI → 02.2009	CAWB B	264	1.4 → 11.2012	CGGA B	37
2.0 GTI → 02.2009	CBFA B	264	1.4 TSI → 11.2012	CAVD B	58
2.0 GTI → 02.2009	CCTA B	264	1.4 TSI → 11.2012	CAXA B	45
2.0 SDI 01.2004 → 11.2008	BDK D	228	1.4 TSI → 11.2012	CNWA B	66
2.0 TDI → 11.2008	AZV D	227	1.4 TSI → 11.2012	CTHD B	66
2.0 TDI → 11.2008	BMM D	230	1.4 TSI → 11.2012	CTKA B	66
2.0 TDI → 11.2008	BMN D	241	1.6 → 11.2012	BSE B	192
2.0 TDI 16V 10.2003 → 11.2008	BKD D	227	1.6 → 11.2012	BSF B	192
2.0 TDI 16V 4motion → 11.2008	BKD D	227	1.6 → 11.2012	CCSA B	192
2.0 TDI 4motion → 11.2008	BMM D	230	1.6 → 11.2012	CMXA B	192
2.5 → 11.2008	BGP B	261	1.6 BiFuel → 11.2012	CHGA B	193
2.5 → 11.2008	BGQ B	262	1.6 MultiFuel → 11.2012	CCSA B	192
2.5 → 12.2008	BGP B	261	1.6 MultiFuel → 11.2012	CMXA B	192
2.5 → 12.2008	BGQ B	262	1.6 TDI → 11.2012	CAYB D	147
2.5 FSI 20V 05.2007 → 05.2008	CBTA B	262	1.6 TDI → 11.2012	CAYC D	147
2.5 SRE 20V 05.2007 → 11.2008	CBUA B	262	1.8 TSI → 01.2011	CDA A B	273

V



		Pos			Pos
2.0	→ 12.2010	BEV B 257	1.4 TSI	CXSA B	11
2.0 Flex	→ 11.2013	CFEA B 265	1.4 TSI	CZCA B	11
2.0 GTi	→ 11.2012	CCZB B 264	1.4 TSI	CZDA B	11
2.0 GTi	→ 11.2013	CBFA B 264	1.4 TSI	CZEA B	11
2.0 GTi	→ 11.2013	CCTA B 264	1.6 TDI	CLHA D	129
2.0 GTi	→ 11.2013	CCZA B 264	1.6 TDI	CLHB D	129
2.0 R 4motion	→ 05.2011	CDLA B 272	1.6 TDI	CRKA D	129
2.0 R 4motion	→ 11.2012	CDLF B 271	1.6 TDI	CRKB D	129
2.0 R 4motion	→ 11.2013	CDLC B 271	1.6 TDI	CXXA D	148
2.0 TDI	→ 11.2012	CBAA D 232	1.6 TDI	CXXB D	148
2.0 TDI	→ 11.2012	CBBB D 232	1.6 TDI 4motion	CLHA D	129
2.0 TDI	→ 11.2012	CBDC D 229	1.6 TDI 4motion	CRKB D	129
2.0 TDI	→ 11.2012	CFFA D 232	1.6 TDI 4motion	CXXB D	148
2.0 TDI	→ 11.2012	CFGB D 232	1.8 TSI	CNSB B	274
2.0 TDI	→ 11.2012	CLCA D 232	2.0 GTD	CUNA D	229
2.0 TDI	→ 05.2013	CBAB D 232	2.0 GTI	CHHA B	274
2.0 TDI	→ 05.2013	CFFB D 232	2.0 GTI	CHHB B	274
2.0 TDI	→ 05.2013	CJAA D 232	2.0 R 4motion	CJXB B	275
2.0 TDI 4motion	→ 11.2012	CBAB D 232	2.0 R 4motion	CJXC B	276
2.0 TDI 4motion	→ 11.2012	CFFB D 232	2.0 R 4motion	CYFB B	275
2.5	→ 05.2013	CBTA B 262	2.0 TDI	CJAA D	232
2.5	→ 05.2013	CBUA B 262	2.0 TDI	CRBC D	229
2.5	→ 11.2013	CBTA B 262	2.0 TDI	CRLB D	229
2.5	→ 11.2013	CBUA B 262	2.0 TDI	CRMB D	229
<b>GOLF VII Variant (BA5, BV5)</b>			2.0 TDI	CRVA D	229
1.0 TSI		CHZC B 11	2.0 TDI	CRVC D	246
1.2 TSI		CJZA B 9	2.0 TDI	CYKB D	247
1.2 TSI		CJZB B 10	2.0 TDI 4motion	CKFC D	229
1.2 TSI		CYVA B 9	2.0 TDI 4motion	CRBC D	229
1.2 TSI		CYVB B 9	2.0 TDI 4motion	CRLB D	229
1.4 TSI		CHPA B 11	2.0 TDI 4motion	CRMB D	229
1.4 TSI		CXSA B 11	2.5	CBTA B	262
1.4 TSI		CZCA B 11	2.5	CBTA B	262
1.4 TSI		CZDA B 11	2.5	CBUA B	262
1.6 TDI		CLHA D 129	2.5	CBUA B	262
1.6 TDI		CLHB D 129	<b>GOLF (9B3)</b>		
1.6 TDI		CRKA D 129	1.6 Flex	CCRA B	46
1.6 TDI		CRKB D 129	1.8 GTI → 05.2008	AUQ B	187
1.6 TDI		CXXA D 148	2.0 Flex	CFEA B	265
1.6 TDI		CXXB D 148	<b>ILTIS (183)</b>		
1.6 TDI 4motion		CLHA D 129	1.6 TD → 12.1988	1C D	85
1.6 TDI 4motion		CRKB D 129	<b>JETTA CITY</b>		
1.6 TDI 4motion		CXXB D 148	2.0 → 12.2009	BEV B	257
1.8 TSI		CNSB B 274	<b>JETTA CITY Stufenheck</b>		
1.8 TSI 4motion		CJSB B 274	2.0 → 12.2009	BEV B	257
2.0		CBPA B 259	<b>JETTA I (16)</b>		
2.0 GTD		CUNA D 229	1.1 → 02.1984	GG B	6
2.0 R 4motion		CJXB B 275	1.3 → 02.1984	GF B	12
2.0 R 4motion		CJXC B 276	1.5 → 02.1984	JB B	102
2.0 TDI		CJAA D 232	1.5 D → 07.1980	CK D	70
2.0 TDI		CKFC D 229	1.6 → 07.1983	EM B	102
2.0 TDI		CRBC D 229	1.6 → 07.1983	EW B	213
2.0 TDI		CRLB D 229	1.6 → 02.1984	FR B	102
2.0 TDI		CRVA D 229	1.6 D 08.1980 → 07.1982	CR D	72
2.0 TDI		CYKB D 247	1.6 D 08.1982 → 12.1983	JK D	75
2.0 TDI 4motion		CRBC D 229	1.6 D → 12.1984	CR D	72
2.0 TDI 4motion		CRLB D 229	1.6 D → 12.1984	JK D	75
2.5		CBTA B 262	1.6 GLI → 07.1982	EG B	101
2.5		CBUA B 262	1.6 TD → 02.1984	CY D	74
<b>GOLF VII (5G1, BQ1, BE1, BE2)</b>			1.7 08.1980 → 02.1984	EN B	97
1.0 TSI		CHZC B 11	1.7 → 02.1984	EN B	97
1.2 TSI		CJZA B 9	1.8 → 02.1984	DX B	149
1.2 TSI		CJZB B 10	1.8 → 02.1984	JH B	151
1.2 TSI		CYVA B 9	<b>JETTA II (16E/19E/1G2)</b>		
1.2 TSI		CYVB B 9	1.05 08.1986 → 10.1991	HZ B	16
1.4 GTE Hybrid		CUKB B 11	1.3i 08.1985 → 07.1992	NZ B	15
1.4 TSI		CHPA B 11	<b>JETTA II (19E, 1G2, 165)</b>		
1.4 TSI		CMBA B 11	1.3 01.1984 → 07.1985	HK B	14
1.4 TSI		CPTA B 11	1.3 → 06.1987	MH B	16

V



			Pos				Pos		
1.3 Cat	06.1987 → 12.1988	MH	B	16	2.0 TDI	→ 10.2010	AZV	D	227
1.3 Cat	06.1987 → 12.1991	NZ	B	15	2.0 TDI	→ 10.2010	BMM	D	230
1.3 Cat	08.1989 → 12.1991	2G	B	15	2.0 TDI	→ 10.2010	BMN	D	241
1.6	→ 10.1991	PN	B	162	2.0 TDI	→ 10.2010	CBDA	D	232
1.6	→ 10.1991	RF	B	162	2.0 TDI	→ 10.2010	CEGA	D	232
1.6	→ 07.1992	ABN	B	205	2.0 TDI	→ 10.2010	CLCA	D	232
1.6	→ 07.1992	EZ	B	213	2.0 TDI 16V	→ 10.2010	BKD	D	227
1.6	→ 07.1992	HM	AB	222	2.0 TDI 16V	→ 10.2010	CBDB	D	232
1.6 D	05.1988 → 10.1991	ME	D	78	2.0 TDI 16V	→ 10.2010	CBEA	D	229
1.6 D	→ 10.1991	JP	D	87	2.0 TDI 16V	→ 10.2010	CJAA	D	232
1.6 TD	05.1988 → 10.1991	MF	D	78	2.0 TFSI	→ 10.2010	AXX	B	263
1.6 TD	01.1990 → 10.1991	1V	D	81	2.0 TFSI	→ 10.2010	BPY	B	263
1.6 TD	→ 10.1991	JR	D	88	2.0 TFSI	→ 10.2010	BWA	B	263
1.6 TD	→ 10.1991	RA	D	78	2.0 TFSI	→ 10.2010	CAWA	B	264
1.6 TD	→ 10.1991	SB	D	78	2.0 TFSI	→ 10.2010	CAWB	B	264
1.8	01.1984 → 04.1987	EV	B	149	2.0 TFSI	→ 10.2010	CBFA	B	264
1.8	01.1984 → 10.1991	GZ	B	152	2.0 TFSI	→ 10.2010	CCTA	B	264
1.8	08.1984 → 05.1987	HV	B	153	2.0 TFSI	→ 10.2010	CCZA	B	264
1.8	08.1984 → 10.1987	GX	B	154	2.5	→ 12.2007	BGP	B	261
1.8	08.1984 → 10.1991	GU	B	155	2.5	→ 12.2007	BGQ	B	262
1.8	08.1985 → 10.1987	RD	B	157	2.5	→ 12.2007	BTK	B	262
1.8	08.1986 → 01.1990	RH	B	159	2.5	→ 12.2007	CBTA	B	262
1.8	01.1987 → 12.1987	PB	B	160	2.5	→ 12.2007	CBUA	B	262
1.8	→ 12.1992	HT	B	208	2.5	→ 10.2010	BGP	B	261
1.8	→ 12.1992	PF	B	160	2.5	→ 10.2010	BTK	B	262
1.8	→ 12.1992	RV	B	160	2.5	→ 10.2010	CBTA	B	262
1.8	→ 12.1992	RV	B	160	2.5	→ 10.2010	CBUA	B	262
1.8 Cat	01.1987 → 10.1991	PF	B	160	2.5	→ 10.2010	CCCA	B	262
1.8 Cat	→ 10.1991	GX	B	154	2.8 VR6	→ 10.2010	AAA	B	168
1.8 Cat	→ 10.1991	RP	B	161	<b>JETTA IV (1J5)</b>				
1.8 Syncro	08.1987 → 12.1988	RP	B	161	1.4i 16V	05.2000 → 04.2001	AXP	B	40
1.8 Syncro	→ 07.1988	RH	B	159	1.8i Turbo 20V	06.2000 → 05.2005	AUQ	B	187
1.8 Syncro	→ 12.1988	GU	B	155	1.8i Turbo 20V	06.2000 →	AWP	B	188
1.8 Syncro	→ 07.1991	1P	B	202	1.8i Turbo 20V	12.2003 → 05.2005	AGU	B	179
1.8 16V	→ 12.1989	KR	B	210	1.8i Turbo 20V	12.2003 → 05.2005	AUM	B	187
1.8 16V	→ 12.1989	PL	B	210	1.9 SDI	02.2002 →	AQM	D	119
1.8 16V	→ 10.1991	PL	B	210	1.9 TDI	11.1998 → 06.2004	ALH	D	111
2.0	→ 07.1992	9A	B	249	1.9 TDI	07.2003 → 01.2005	BEW	D	124
<b>JETTA III (1H5)</b>					2.0i	11.1998 → 01.2005	AEG	B	258
1.8i	08.1992 → 01.1994	AAM	B	165	2.0i	06.2000 → 01.2005	APK	B	257
1.8i	08.1992 → 07.1995	ACC	B	169	2.0i	06.2000 → 01.2005	AVH	B	259
1.8i	02.1994 → 12.1998	ADD	B	170	2.0i	06.2000 → 01.2005	AZG	B	257
1.9 TD	08.1992 → 12.1998	AAZ	D	104	2.0i	04.2001 → 01.2005	BEJ	B	257
1.9 TDI	08.1996 → 12.1998	AHU	D	108	2.0i	04.2001 → 01.2005	BER	B	257
2.0i	02.1994 → 12.1998	ADC	B	253	2.0i	04.2001 → 01.2005	BHP	B	257
2.8i VR6	07.1993 → 12.1998	AAA	B	168	2.0i	04.2001 → 05.2005	BEV	B	257
<b>JETTA III (1K2)</b>					2.8i VR6 24V	10.2001 → 01.2005	BDF	B	190
1.4 TSI	→ 10.2010	BLG	B	53	<b>JETTA IV (162, 163)</b>				
1.4 TSI	→ 10.2010	BMV	B	53	1.2 TSI		CBZB	B	7
1.4 TSI	→ 10.2010	CAVD	B	58	1.4 TSI	→ 07.2014	CAVA	B	58
1.4 TSI	→ 10.2010	CAXA	B	45	1.4 TSI	→ 07.2014	CTHA	B	66
1.6	→ 10.2010	BGU	B	191	1.4 TSI		CAVD	B	58
1.6	→ 10.2010	BSE	B	192	1.4 TSI		CAXA	B	45
1.6	→ 10.2010	BSF	B	192	1.4 TSI		CMSB	B	64
1.6	→ 10.2010	CCSA	B	192	1.4 TSI		CTHD	B	66
1.6 FSI	→ 10.2010	BLF	B	52	1.4 TSI		CZCA	B	11
1.6 MultiFuel	→ 10.2010	CCSA	B	192	1.4 TSI		CZDA	B	11
1.6 TDI	→ 10.2010	CAYB	D	147	1.4 TSI		CZTA	B	11
1.6 TDI	→ 10.2010	CAYC	D	147	1.4 TSI Hybrid		CNLA	B	11
1.9 TDI	→ 10.2010	BKC	D	123	1.4 TSI Hybrid		CRJA	B	11
1.9 TDI	→ 10.2010	BLS	D	128	1.6		CFNA	B	60
1.9 TDI	→ 10.2010	BXE	D	123	1.6		CFNB	B	61
2.0	→ 12.2009	BEV	B	257	1.6 TDI	→ 07.2014	CAYC	D	147
2.0	→ 10.2010	BHY	B	259	2.0		CBPA	B	259
2.0 FSI	→ 10.2010	BLR	B	267	2.0 TDI		CFFB	D	232
2.0 FSI	→ 10.2010	BLX	B	267	2.0 TDI		CFHC	D	232
2.0 FSI	→ 10.2010	BLY	B	267	2.0 TDI		CJAA	D	232
2.0 FSI	→ 10.2010	BVY	B	267	2.0 TDI		CLCA	D	232
2.0 FSI	→ 10.2010	BVZ	B	267	2.0 TDI		CLCB	D	232

V

					Pos						Pos
2.0 TDI		CUUB	D	247	1.0	→ 07.2005	ALL	B	1		
2.0 Total Flex		CCTA	B	264	1.0	→ 07.2005	ANV	B	2		
2.0 TSI		CBFA	B	264	1.0	→ 07.2005	AUC	B	2		
2.0 TSI		CCTA	B	264	1.2 TDI 3L	11.2000 → 07.2005	AYZ	D	84		
2.0 TSI		CCZA	B	264	1.2 TDI 3L	→ 11.2000	ANY	D	84		
2.5		CBTA	B	262	1.4	→ 07.2005	AUD	B	39		
2.5		CBTA	B	262	1.4 FSI	→ 07.2005	ARR	B	37		
2.5		CBUA	B	262	1.4 TDI	→ 07.2005	AMF	D	137		
2.5		CBUA	B	262	1.4 16V	05.1999 → 07.2005	APE	B	36		
2.5		CCCA	B	262	1.4 16V	05.2000 → 07.2005	AUA	B	36		
<b>JETTA V (1K2)</b>					1.4 16V	04.2002 → 07.2005	BBY	B	36		
2.0 FTDI 16V	07.2008 →	CEGA	D	232	1.4 16V	→ 07.2005	AFK	B	37		
2.0i	01.2005 → 05.2007	BER	B	257	1.4 16V	→ 07.2005	AHW	B	36		
2.0i	01.2005 → 05.2007	BEV	B	257	1.4 16V	→ 07.2005	AKQ	B	36		
2.0i	01.2005 → 05.2007	BHP	B	257	1.4 16V	→ 07.2005	AQQ	B	37		
2.0i	01.2005 →	BHY	B	259	1.4 16V	→ 07.2005	AUB	B	37		
2.5 SRE 20V	07.2007 → 10.2010	CBTA	B	262	1.6 GTI	→ 07.2005	AVY	B	37		
2.5 SRE 20V	07.2007 → 10.2010	CBUA	B	262	1.7 SDI	→ 07.2005	AKU	D	110		
<b>JETTA VI (162)</b>					<b>MAXI (BR)</b>						
2.5 SRE 20V	10.2010 →	CBTA	B	262	1.6i	11.2007 → 08.2010	BSE	B	192		
2.5 SRE 20V	10.2010 →	CBUA	B	262	1.6i	11.2007 → 08.2010	BSF	B	192		
<b>KAEFER</b>					1.9 TDI	11.2007 → 08.2010	BJB	D	121		
1300 1.3 (11)	→ 01.1973	AB	B	91	1.9 TDI	11.2007 → 08.2010	BLS	D	128		
1302 1.3	→ 07.1975	AC	B	92	2.0 TDI	11.2007 → 08.2010	BMM	D	230		
1302 1.3 (11)	→ 08.1972	AB	B	91	2.0i EcoFuel	04.2006 → 08.2010	BSX	G	277		
1302 1.6 (11)	→ 08.1972	AD	B	297	<b>MULTIVAN V (7HM, 7HN, 7HF, 7EF, 7EM, 7EN)</b>						
1303 LS,S 1.6 (13)	08.1972 → 07.1973	AD	B	297	1.9 TDI	04.2003 → 11.2009	AXB	D	117		
1303 LS,S 1.6 (13)	08.1973 → 12.1979	AJ	B	299	1.9 TDI	→ 11.2009	AXC	D	122		
1303 LS,S 1.6 (13)	08.1973 → 12.1979	AS	B	298	1.9 TDI	→ 11.2009	BRR	D	144		
1303 1.3 (13)	08.1972 → 08.1973	AB	B	91	1.9 TDI	→ 11.2009	BRS	D	144		
1303 1.3 (13)	08.1973 → 07.1975	AR	B	90	2.0	→ 08.2015	AXA	B	257		
1303 1.6 (13)	→ 12.1979	AD	B	297	2.0 BiTDI	→ 08.2015	CFCA	D	244		
1500 1.5 (11)	→ 11.1973	H	B	278	2.0 BiTDI 4motion	→ 08.2015	CFCA	D	244		
1500 1.6	→ 01.1973	AD	B	297	2.0 TDI	→ 08.2015	CAAA	D	232		
1.6	→ 12.1977	AJ	B	299	2.0 TDI	→ 08.2015	CAAB	D	232		
1600 (Mexico)	→ 09.1992	AF	B	300	2.0 TDI	→ 08.2015	CAAC	D	232		
<b>KAEFER Cabriolet (15)</b>					2.0 TDI	→ 08.2015	CAAD	D	232		
1302 1.3	→ 07.1974	AC	B	92	2.0 TDI	→ 08.2015	CAAE	D	232		
1302 1.6	→ 07.1974	AF	B	300	2.0 TDI	→ 08.2015	CCHA	D	229		
1302,1303 1.6	→ 06.1979	AD	B	297	2.0 TDI	→ 08.2015	CCHB	D	229		
1303 1.3	→ 03.1981	AB	B	91	2.0 TDI 4motion	→ 08.2015	CAAC	D	232		
1500 1.5	→ 12.1970	H	B	278	2.0 TDI 4motion	→ 08.2015	CAAE	D	232		
1500 1.6	→ 07.1970	B	B	301	2.0 TDI 4motion	→ 08.2015	CCHA	D	229		
1.6	→ 12.1980	AJ	B	299	2.0 TDI 4motion	→ 08.2015	CCHB	D	229		
<b>KÄFER</b>					2.0 TSI	→ 08.2015	CJKA	B	272		
113	01.1960 → 1972	113 (34)	B	89	2.0 TSI	→ 08.2015	CJKB	B	272		
1200 1.3	08.1966 → 07.1975	AB	B	91	2.0 TSI 4motion	→ 08.2015	CJKA	B	272		
1200 1.3	08.1966 → 07.1975	AR	B	90	2.5 TDI	04.2003 → 11.2009	AXD	D	225		
1200 1.6	08.1970 → 12.1977	AD	B	297	2.5 TDI	04.2003 → 11.2009	AXE	D	226		
1200 1.6	08.1970 → 12.1977	AJ	B	299	2.5 TDI	→ 11.2009	BLJ	D	225		
1200 1.6	08.1970 → 12.1977	AS	B	298	2.5 TDI	→ 11.2009	BNZ	D	239		
1300 1.6	08.1970 → 07.1975	AD	B	297	2.5 TDI	→ 11.2009	BPC	D	239		
1300 1.6	08.1970 → 07.1975	AJ	B	299	2.5 TDI 4motion	→ 11.2009	AXD	D	225		
1300 1.6	08.1970 → 07.1975	AS	B	298	2.5 TDI 4motion	→ 11.2009	AXE	D	226		
1.7 (USA)	08.1971 → 07.1973	CA	B	309	2.5 TDI 4motion	→ 11.2009	BNZ	D	239		
<b>KARMANN GHIA Cabriolet (14, 34)</b>					2.5 TDI 4motion	→ 11.2009	BPC	D	239		
1500	→ 12.1969	H	B	278	3.2 V6	→ 06.2004	BDL	B	288		
<b>KARMANN GHIA Coupe (14, 34)</b>					3.2 V6	→ 11.2009	BKK	B	288		
1300	→ 07.1974	AB	B	91	3.2 V6	→ 11.2009	CFLA	B	292		
1500	→ 12.1969	H	B	278	3.2 V6 4motion	→ 11.2009	BKK	B	288		
1600	→ 12.1973	AD	B	297	3.2 V6 4motion	→ 11.2009	CFLA	B	292		
1600	→ 07.1974	AD	B	297	<b>MULTIVAN VI (SGF, SGM, SGN)</b>						
<b>LOGUS</b>					2.0 TDI		CAAB	D	232		
1.8	→ 09.1994	RM	B	211	2.0 TDI		CAAC	D	232		
<b>LUPO (5Z1)</b>					2.0 TDI		CFCA	D	244		
1.6 TotalFlex	→ 12.2009	CCRA	B	46	2.0 TDI 4motion		CAAC	D	232		
<b>LUPO (6X1, 6E1)</b>					2.0 TDI 4motion		CFCA	D	244		
1.0	→ 07.2005	AER	B	1	2.0 TSI		CJKA	B	272		
1.0	→ 07.2005	ALD	B	2	2.0 TSI		CJKB	B	272		

V

		Pos			Pos
2.0 TSI 4motion	CJKA	B 272	2.0 TDI 4motion → 12.2014	CFGB	D 232
<b>NEW BEETLE Cabriolet (1Y7)</b>			2.0 TDI 4motion → 12.2014	CFGC	D 232
1.4 → 09.2010	BCA	B 40	2.0 TSI 4motion → 12.2014	CCZB	B 264
1.6 → 09.2010	BFS	B 220	<b>PASSAT (A32)</b>		
1.8 T → 09.2010	AWU	B 187	2.0 TDI → 06.2015	CFFB	D 232
1.8 T → 09.2010	AWV	B 187	2.0 TDI → 06.2015	CKRA	D 229
1.8 T → 09.2010	BKF	B 188	2.5 → 09.2015	CBTA	B 262
1.9 TDI 06.2003 → 09.2010	AXR	D 123	2.5 → 09.2015	CBTA	B 262
1.9 TDI → 12.2004	ALH	D 111	2.5 → 09.2015	CBUA	B 262
1.9 TDI → 09.2010	BSW	D 145	2.5 → 09.2015	CBUA	B 262
2.0 → 10.2010	AQY	B 257	<b>PASSAT B3 (35I)</b>		
2.0 → 10.2010	AZJ	B 257	1.6 04.1988 → 07.1989	RF	B 162
2.0 → 10.2010	BDC	B 257	1.9 TD 03.1991 → 09.1993	AAZ	D 104
2.0 → 10.2010	BEV	B 257	2.0i 03.1990 → 09.1983	2E	B 250
2.0 → 10.2010	BGD	B 257	2.0i 08.1991 → 09.1983	ACX	B 250
2.5 → 09.2010	BPR	B 261	<b>PASSAT B5 GP (3BG)</b>		
2.5 → 09.2010	BPS	B 261	2.5 TDI 10.2000 → 05.2003	AKN	D 93
<b>NEW BEETLE (9C1, 1C1)</b>			<b>PASSAT B6 (3C)</b>		
RSI 3.2 4motion (1C9) → 05.2001	AXJ	B 290	2.8i VR6 30V 06.2005 → 11.2010	BBG	B 255
1.4 → 09.2010	BCA	B 40	<b>PASSAT CC (357)</b>		
1.6 → 09.2000	AWH	B 177	1.4 TSI MultiFuel → 01.2012	CKMA	AB 68
1.6 → 09.2010	AYD	B 219	1.8 TSI → 05.2010	CDAB	B 270
1.6 → 09.2010	BFS	B 220	1.8 TSI → 05.2010	CGYA	B 268
1.8 T 06.2000 → 10.2000	AVC	B 186	1.8 TSI → 01.2012	BZB	B 269
1.8 T 06.2000 → 09.2010	AWV	B 187	1.8 TSI → 01.2012	CDA A	B 273
1.8 T 10.2000 → 09.2010	AWU	B 187	2.0 BlueTDI → 11.2010	CBAC	D 229
1.8 T → 06.2000	APH	B 179	2.0 TDI → 05.2011	CBAA	D 232
1.8 T → 06.2005	AWP	B 188	2.0 TDI → 05.2011	CBBA	D 229
1.8 T → 06.2005	BNU	B 188	2.0 TDI → 05.2011	CFFA	D 232
1.8 T → 09.2010	AGU	B 179	2.0 TDI → 01.2012	CBAB	D 232
1.8 T → 09.2010	BKF	B 188	2.0 TDI → 01.2012	CBBB	D 232
1.9 TDI 01.1998 → 06.2004	ALH	D 111	2.0 TDI → 01.2012	CFFB	D 232
1.9 TDI → 09.2010	ATD	D 115	2.0 TDI → 01.2012	CFGB	D 232
1.9 TDI → 09.2010	BEW	D 124	2.0 TDI → 01.2012	CLLA	D 245
1.9 TDI → 09.2010	BSW	D 145	2.0 TDI 4motion → 01.2012	CBAB	D 232
2.0 03.2000 → 09.2010	APK	B 257	2.0 TDI 4motion → 01.2012	CBBB	D 232
2.0 → 09.2010	AEG	B 258	2.0 TDI 4motion → 01.2012	CFFB	D 232
2.0 → 09.2010	AQY	B 257	2.0 TDI 4motion → 01.2012	CFGB	D 232
2.0 → 09.2010	AVH	B 259	2.0 TSI → 01.2012	CAWB	B 264
2.0 → 09.2010	AZG	B 257	2.0 TSI → 01.2012	CBFA	B 264
2.0 → 09.2010	AZJ	B 257	2.0 TSI → 01.2012	CCTA	B 264
2.0 → 09.2010	BEJ	B 257	2.0 TSI → 01.2012	CCZA	B 264
2.0 → 09.2010	BER	B 257	2.0 TSI → 01.2012	CCZB	B 264
2.0 → 09.2010	BEV	B 257	3.6 FSI → 01.2012	BLV	B 306
2.0 → 09.2010	BHP	B 257	3.6 FSI → 01.2012	CNNA	B 307
2.0 → 09.2010	CBPA	B 259	3.6 FSI 4motion → 05.2010	BWS	B 306
2.3 V5 → 09.2010	AQN	B 189	3.6 FSI 4motion → 01.2012	BLV	B 306
2.5 → 09.2010	BPR	B 261	3.6 FSI 4motion → 01.2012	CNNA	B 307
2.5 → 09.2010	BPS	B 261	<b>PASSAT Stufenheck (32B)</b>		
<b>PARATI (BR)</b>			1.6 → 03.1988	DT	B 194
1.9 D 08.1998 → 03.2006	1Y	D 114	1.6 → 03.1988	PP	B 197
1.9 D 06.2002 → 03.2006	BGG	D 120	1.6 → 03.1988	RL	B 198
<b>PARATI I</b>			1.6 D → 03.1988	JK	D 75
1.6 → 12.1995	FS	B 96	1.6 TD → 03.1988	CY	D 74
1.8 → 07.1994	RM	B 211	1.8 01.1985 → 03.1988	DS	B 150
1.8 Hybrid → 07.1994	JH	B 151	1.8 01.1985 → 03.1988	JN	B 150
<b>PARATI III</b>			1.8 → 12.1985	JN	B 150
1.9 D	BGG	D 120	1.8 → 03.1988	RM	B 211
1.9 D	1Y	D 114	2.0 → 07.1985	HP	B 196
<b>PASSAT ALLTRACK (3G5)</b>			2.0 → 07.1985	JS	B 196
1.4 TSI 4motion	CZEA	B 11	2.2 01.1985 → 03.1988	KX	B 156
2.0 TDI 4motion	CRLB	D 229	2.2 → 12.1986	KX	B 156
2.0 TDI 4motion	DFEA	D 247	<b>PASSAT Variant (3A5, 35I)</b>		
2.0 TSI 4motion	CHHB	B 274	1.6 12.1995 → 12.1995	AFT	B 174
<b>PASSAT ALLTRACK (365)</b>			1.6 → 07.1989	RF	B 162
1.8 TSI → 12.2014	CDA A	B 273	1.6 → 07.1991	EZ	B 213
1.8 TSI → 12.2014	CDAB	B 270	1.6 → 07.1991	1F	B 212
2.0 TDI → 12.2014	CFFB	D 232	1.6 → 12.1995	AEK	B 171
2.0 TDI 4motion → 12.2014	CFFB	D 232	1.6 TD 08.1988 → 07.1989	RA	D 78

V

			Pos				Pos		
1.6 TD	08.1989 → 09.1993	SB	D	78	2.8 V6 Syncro/4motion	06.1997 → 12.1998	ACK	B	255
1.8	02.1988 → 07.1991	RP	B	161	2.8 V6 Syncro/4motion	06.1997 → 12.1998	ALG	B	255
1.8	04.1988 → 07.1990	PF	B	160	2.8 V6 Syncro/4motion	01.1999 → 11.2000	APR	B	255
1.8	08.1990 → 05.1997	AAM	B	165	2.8 V6 Syncro/4motion	01.1999 → 11.2000	AQD	B	255
1.8	08.1991 → 09.1994	ABS	B	167	2.8 V6 4motion	→ 11.2000	ATX	B	255
1.8	08.1994 → 05.1997	ADZ	B	172	<b>PASSAT Variant (3B6)</b>				
1.8	→ 07.1992	PB	B	160	1.6	→ 05.2005	ALZ	B	217
1.8	→ 09.1993	KR	B	210	1.8 T	→ 08.2005	AWM	B	188
1.8 G60 Syncro	→ 05.1997	PG	B	164	1.8 T 20V	→ 05.2005	AWT	B	188
1.8 16V	→ 12.1989	KR	B	210	1.8 4motion	→ 05.2005	AWM	B	188
1.9 D	→ 10.1993	1Y	D	114	1.9 TDI	→ 05.2005	AVB	D	115
1.9 TD	→ 05.1997	AAZ	D	104	1.9 TDI	→ 05.2005	AVF	D	117
1.9 TDI	08.1996 → 05.1997	AHU	D	108	1.9 TDI	→ 05.2005	AWX	D	117
1.9 TDI	→ 07.1996	1Z	D	105	1.9 TDI 4motion	→ 05.2005	AVF	D	117
1.9 TDI	→ 05.1997	AFN	D	108	2.0	→ 05.2005	ALT	B	255
2.0	11.1991 → 09.1994	2E	B	250	2.0	→ 05.2005	AZM	B	257
2.0	10.1993 → 09.1994	2E	B	250	2.0 TDI	→ 05.2005	BGW	D	233
2.0	10.1993 → 10.1996	ADY	B	252	2.0 TDI	→ 05.2005	BHW	D	233
2.0	10.1994 → 07.1995	ADY	B	252	2.0 4motion	→ 05.2005	AZM	B	257
2.0	07.1995 → 10.1996	AGG	B	254	2.3 VR5	→ 05.2005	AZX	B	189
2.0	07.1995 → 05.1997	AGG	B	254	2.3 VR5 4motion	→ 05.2005	AZX	B	189
2.0	→ 08.1996	AEP	B	266	2.5 TDI	05.2003 → 05.2005	BDG	D	94
2.0 Syncro	11.1991 → 09.1994	2E	B	250	2.5 TDI	→ 05.2005	AFB	D	95
2.0 Syncro	10.1994 → 07.1995	ADY	B	252	2.5 TDI	→ 05.2005	AKN	D	93
2.0 Syncro	07.1995 → 05.1997	AGG	B	254	2.5 TDI 4motion	01.2003 → 05.2005	BAU	D	94
2.0 16V	01.1994 → 05.1997	ABF	B	251	2.5 TDI 4motion	01.2003 → 05.2005	BDH	D	94
2.0 16V	→ 09.1993	9A	B	249	2.5 TDI 4motion	→ 05.2005	AFB	D	95
2.8 VR6	→ 05.1997	AAA	B	168	2.5 TDI 4motion	→ 05.2005	AKN	D	93
2.9 VR6 Syncro	01.1994 → 05.1997	ABV	B	248	2.8	→ 08.2005	ATQ	B	255
<b>PASSAT Variant (3B5)</b>					2.8 4motion	→ 05.2005	AMX	B	255
1.6	06.1997 → 11.2000	AHL	B	177	2.8 4motion	→ 05.2005	ATQ	B	255
1.6	07.1999 → 11.2000	ANA	B	177	4.0 W8 4motion	→ 09.2004	BDN	B	289
1.6	07.1999 → 11.2000	ARM	B	177	4.0 W8 4motion	→ 09.2004	BDP	B	289
1.6	→ 11.2000	ADP	B	177	<b>PASSAT Variant (3C5)</b>				
1.8	06.1997 → 11.2000	ADR	B	176	1.4 TSI	→ 11.2010	CAXA	B	45
1.8	01.1999 → 11.2000	APT	B	176	1.4 TSI EcoFuel	→ 11.2010	CDGA	G	69
1.8	02.1999 → 11.2000	ARG	B	176	1.6	→ 11.2010	BSE	B	192
1.8	→ 11.2000	AFY	B	216	1.6	→ 11.2010	BSF	B	192
1.8	→ 12.2001	AEB	B	179	1.6 FSI	→ 06.2008	BLF	B	52
1.8 Syncro/4motion	06.1997 → 11.2000	ADR	B	176	1.6 TDI	→ 11.2010	CAYC	D	147
1.8 Syncro/4motion	01.1999 → 11.2000	APT	B	176	1.8 TSI	→ 11.2010	CDAB	B	270
1.8 Syncro/4motion	02.1999 → 11.2000	ARG	B	176	1.8 TSI	→ 11.2010	CGYA	B	268
1.8 T	06.1997 → 12.1998	AEB	B	179	1.8 TSI	→ 10.2011	BZB	B	269
1.8 T	01.1999 → 11.2000	ANB	B	179	1.8 TSI	→ 10.2011	CDAA	B	273
1.8 T	→ 11.2000	APU	B	179	1.9 TDI	→ 11.2008	BKC	D	123
1.8 4motion	→ 12.1999	AEB	B	179	1.9 TDI	→ 11.2008	BLS	D	128
1.9 TDI	08.1999 → 11.2000	AVG	D	116	1.9 TDI	→ 11.2008	BXE	D	123
1.9 TDI	01.2000 → 11.2000	ATJ	D	115	2.0 BlueTDI	→ 11.2010	CBAC	D	229
1.9 TDI	→ 12.1999	AJM	D	115	2.0 FSI	→ 11.2010	AXX	B	263
1.9 TDI	→ 11.2000	AFN	D	108	2.0 FSI	→ 11.2010	BLR	B	267
1.9 TDI	→ 11.2000	AHH	D	134	2.0 FSI	→ 11.2010	BLY	B	267
1.9 TDI	→ 11.2000	AHU	D	108	2.0 FSI	→ 11.2010	BPY	B	263
1.9 TDI	→ 11.2000	AVB	D	115	2.0 FSI	→ 11.2010	BVY	B	267
1.9 TDI Syncro/4motion	08.1999 → 11.2000	AVG	D	116	2.0 FSI	→ 11.2010	BVZ	B	267
1.9 TDI Syncro/4motion	→ 11.2000	AFN	D	108	2.0 FSI	→ 11.2010	BWA	B	263
1.9 TDI 4motion	→ 11.2000	ATJ	D	115	2.0 FSI	→ 11.2010	CAWB	B	264
2.3 VR5	06.1997 → 11.2000	AGZ	B	178	2.0 FSI	→ 11.2010	CBFA	B	264
2.3 VR5 Syncro/4motion	10.1997 → 11.2000	AGZ	B	178	2.0 FSI	→ 11.2010	CCTA	B	264
2.5 TDI	→ 11.2000	AFB	D	95	2.0 FSI	→ 11.2010	CCTB	B	264
2.5 TDI	→ 11.2000	AKN	D	93	2.0 FSI	→ 11.2010	CCZA	B	264
2.5 TDI Syncro/4motion	→ 11.2000	AFB	D	95	2.0 FSI 4motion	→ 11.2010	BLX	B	267
2.5 TDI Syncro/4motion	→ 11.2000	AKN	D	93	2.0 FSI 4motion	→ 11.2010	BLY	B	267
2.8 Syncro	→ 09.1999	AGE	B	255	2.0 FSI 4motion	→ 11.2010	BVX	B	267
2.8 V6	06.1997 → 11.1998	ACK	B	255	2.0 TDI	→ 02.2006	BVE	D	234
2.8 V6	01.1999 → 11.2000	APR	B	255	2.0 TDI	→ 05.2007	BWV	D	236
2.8 V6	→ 09.1999	AGE	B	255	2.0 TDI	→ 05.2009	BMP	D	237
2.8 V6	→ 11.2000	AQD	B	255	2.0 TDI	→ 05.2009	BUZ	D	241
2.8 V6	→ 11.2000	ATX	B	255	2.0 TDI	→ 11.2010	BMA	D	227
2.8 V6	→ 11.2000	BBG	B	255	2.0 TDI	→ 11.2010	BMR	D	241



		Pos			Pos
2.0 TDI → 11.2010	CBA A	D 232	2.2 Syncro → 12.1988	JT	B 158
2.0 TDI → 11.2010	CBB B	D 232	<b>PASSAT Variant (365)</b>		
2.0 TDI → 11.2010	CBDC	D 229	1.4 TSI → 12.2014	CAXA	B 45
2.0 TDI 16V → 11.2010	BKP	D 227	1.4 TSI → 12.2014	CTHD	B 66
2.0 TDI 16V → 11.2010	CBAB	D 232	1.4 TSI EcoFuel → 12.2014	CDGA	G 69
2.0 TDI 16V 4motion → 11.2010	BKP	D 227	1.4 TSI MultiFuel → 12.2014	CKMA	AB 68
2.0 TDI 16V 4motion → 11.2010	CBAB	D 232	1.6 TDI → 12.2014	CAYC	D 147
2.0 TDI 4motion → 05.2009	BMP	D 237	1.8 TSI → 12.2014	CDAA	B 273
2.0 TDI 4motion → 11.2010	CBB B	D 232	1.8 TSI → 12.2014	CDAB	B 270
3.2 FSI 4motion → 11.2010	AXZ	B 303	2.0 TDI → 12.2014	CFFA	D 232
3.6 FSI → 11.2010	BLV	B 306	2.0 TDI → 12.2014	CFFB	D 232
3.6 FSI 4motion → 11.2010	BLV	B 306	2.0 TDI → 12.2014	CFGB	D 232
3.6 R36 4motion → 11.2010	BWS	B 306	2.0 TDI → 12.2014	CFG C	D 232
<b>PASSAT Variant (3G5)</b>			2.0 TDI → 12.2014	CLLA	D 245
1.4 TSI	CZCA	B 11	2.0 TDI 4motion → 01.2013	CFGB	D 232
1.4 TSI	CZDA	B 11	2.0 TDI 4motion → 12.2014	CFFB	D 232
1.4 TSI	CZEA	B 11	2.0 TDI 4motion → 12.2014	CFG C	D 232
1.4 TSI 4motion	CZEA	B 11	2.0 TSI → 12.2014	CCZB	B 264
1.6 TDI	DCXA	D 148	3.6 FSI 4motion → 12.2014	BWS	B 306
1.8 TSI	CJSA	B 274	<b>PASSAT (3A2, 35l)</b>		
2.0 TDI	CRLB	D 229	1.6 12.1995 → 08.1996	AFT	B 174
2.0 TDI	DFGA	D 247	1.6 → 07.1989	RF	B 162
2.0 TDI 4motion	CRLB	D 229	1.6 → 07.1991	ABN	B 205
2.0 TDI 4motion	DFEA	D 247	1.6 → 07.1991	EZ	B 213
2.0 TSI	CHHB	B 274	1.6 → 07.1991	1F	B 212
<b>PASSAT Variant (33)</b>			1.6 → 12.1995	AEK	B 171
1.3 01.1978 → 07.1980	FY	B 13	1.6 TD 08.1988 → 07.1989	RA	D 78
1.3 → 01.1978	ZA	B 22	1.6 TD 08.1989 → 09.1993	SB	D 78
1.3 → 01.1978	ZF	B 22	1.8 02.1988 → 07.1991	RP	B 161
1.5 10.1973 → 07.1974	ZB	B 28	1.8 04.1988 → 10.1991	PF	B 160
1.5 08.1974 → 08.1975	YJ	B 28	1.8 08.1990 → 08.1996	AAM	B 165
1.5 → 12.1975	ZC	B 28	1.8 08.1991 → 09.1994	ABS	B 167
1.5 D → 07.1980	CK	D 70	1.8 08.1994 → 08.1996	ADZ	B 172
1.6 → 08.1979	FS	B 96	1.8 → 07.1992	PB	B 160
1.6 → 07.1980	YP	B 102	1.8 GL → 09.1993	KR	B 210
1.6 → 12.1980	YH	AB 103	1.8 G60 → 12.1993	PG	B 164
1.6 D → 07.1980	CR	D 72	1.8 G60 Syncro → 08.1996	PG	B 164
1.6 i 06.1978 → 07.1980	YS	B 98	1.8 16V → 12.1989	KR	B 210
<b>PASSAT Variant (33B)</b>			1.9 D → 10.1993	1Y	D 114
1.3 08.1980 → 07.1983	FZ	B 13	1.9 TD → 08.1996	AAZ	D 104
1.3 → 07.1983	FY	B 13	1.9 TDI 10.1993 → 07.1996	1Z	D 105
1.3 → 07.1986	EP	B 22	1.9 TDI → 08.1996	AFN	D 108
1.3 → 07.1986	EU	B 23	1.9 TDI → 08.1996	AHU	D 108
1.6 08.1981 → 07.1983	WV	B 100	2.0 11.1991 → 09.1994	2E	B 250
1.6 → 02.1983	YP	B 102	2.0 10.1994 → 07.1995	ADY	B 252
1.6 → 03.1988	DT	B 194	2.0 07.1995 → 08.1996	AGG	B 254
1.6 → 03.1988	PP	B 197	2.0 → 08.1996	AEP	B 266
1.6 → 03.1988	RL	B 198	2.0 Syncro 11.1991 → 09.1994	2E	B 250
1.6 D 08.1980 → 07.1982	CR	D 72	2.0 Syncro 10.1994 → 12.1995	ADY	B 252
1.6 D 08.1982 → 03.1988	JK	D 75	2.0 Syncro 07.1995 → 08.1996	AGG	B 254
1.6 TD → 03.1988	CY	D 74	2.0 16V 01.1994 → 08.1996	ABF	B 251
1.7 → 12.1983	WT	B 100	2.0 16V → 09.1993	9A	B 249
1.8 01.1983 → 03.1988	DS	B 150	2.8 VR6 → 08.1996	AAA	B 168
1.8 08.1983 → 03.1988	JN	B 150	<b>PASSAT (3B2)</b>		
1.8 → 12.1985	JN	B 150	1.6 10.1996 → 11.2000	AHL	B 177
1.8 → 03.1988	DZ	B 195	1.6 → 11.2000	ADP	B 177
1.8 → 03.1988	JV	B 150	1.6 → 11.2000	ANA	B 177
1.8 → 03.1988	RM	B 211	1.6 → 11.2000	ARM	B 177
1.8 Syncro 01.1986 → 03.1988	DS	B 150	1.8 10.1996 → 11.2000	ADR	B 176
1.8 Syncro 01.1986 → 03.1988	JN	B 150	1.8 01.1999 → 11.2000	APT	B 176
1.9 → 07.1983	WN	B 99	1.8 02.1999 → 11.2000	ARG	B 176
2.0 → 03.1988	HP	B 196	1.8 → 11.2000	AFY	B 216
2.0 → 03.1988	JS	B 196	1.8 → 12.2001	AEB	B 179
2.0 Syncro → 03.1988	JS	B 196	1.8 Syncro/4motion 10.1996 → 11.2000	ADR	B 176
2.2 08.1985 → 03.1988	KX	B 156	1.8 Syncro/4motion 01.1999 → 11.2000	APT	B 176
2.2 → 03.1988	KV	B 196	1.8 Syncro/4motion 02.1999 → 11.2000	ARG	B 176
2.2 → 12.1988	KX	B 156	1.8 T 10.1996 → 12.1998	AEB	B 179
2.2 Syncro 08.1985 → 03.1988	JT	B 158	1.8 T 01.1999 → 11.2000	ANB	B 179
2.2 Syncro → 07.1988	HY	B 199	1.8 T 01.1999 → 11.2000	APU	B 179

			Pos				Pos		
1.8 T Syncro	→ 08.2000	AEB	B	179	1.8 TSI	→ 07.2010	CDAB	B	270
1.8 4motion	→ 12.1999	AEB	B	179	1.8 TSI	→ 07.2010	CGYA	B	268
1.9 TDI	08.1999 → 11.2000	AVG	D	116	1.9 TDI	→ 11.2008	BKC	D	123
1.9 TDI	01.2000 → 11.2000	ATJ	D	115	1.9 TDI	→ 11.2008	BLS	D	128
1.9 TDI	→ 12.1999	AJM	D	115	1.9 TDI	→ 11.2008	BXE	D	123
1.9 TDI	→ 11.2000	AFN	D	108	2.0 BlueTDI	→ 11.2010	CBAC	D	229
1.9 TDI	→ 11.2000	AHH	D	134	2.0 FSI	→ 07.2010	AXX	B	263
1.9 TDI	→ 11.2000	AHU	D	108	2.0 FSI	→ 07.2010	BLR	B	267
1.9 TDI	→ 11.2000	AVB	D	115	2.0 FSI	→ 07.2010	BLY	B	267
1.9 TDI Syncro/4motion	08.1999 → 11.2000	AVG	D	116	2.0 FSI	→ 07.2010	BPY	B	263
1.9 TDI Syncro/4motion	→ 11.2000	AFN	D	108	2.0 FSI	→ 07.2010	BVY	B	267
1.9 TDI 4motion	01.2000 → 11.2000	ATJ	D	115	2.0 FSI	→ 07.2010	BVZ	B	267
2.3 VR5	10.1996 → 11.2000	AGZ	B	178	2.0 FSI	→ 07.2010	BWA	B	263
2.3 VR5 Syncro/4motion	10.1997 → 11.2000	AGZ	B	178	2.0 FSI	→ 07.2010	CAWB	B	264
2.5 TDI	→ 11.2000	AFB	D	95	2.0 FSI	→ 07.2010	CBFA	B	264
2.5 TDI	→ 11.2000	AKN	D	93	2.0 FSI	→ 07.2010	CCTA	B	264
2.5 TDI Syncro/4motion	→ 11.2000	AFB	D	95	2.0 FSI	→ 07.2010	CCTB	B	264
2.5 TDI Syncro/4motion	→ 11.2000	AKN	D	93	2.0 FSI	→ 07.2010	CCZA	B	264
2.8 Syncro	→ 09.1999	AGE	B	255	2.0 FSI 4motion	→ 07.2010	BLX	B	267
2.8 V6	08.1996 → 12.1998	ACK	B	255	2.0 FSI 4motion	→ 07.2010	BLY	B	267
2.8 V6	01.1999 → 11.2000	APR	B	255	2.0 FSI 4motion	→ 07.2010	BVX	B	267
2.8 V6	→ 09.1999	AGE	B	255	2.0 TDI	→ 07.2006	BVE	D	234
2.8 V6	→ 11.2000	AQD	B	255	2.0 TDI	→ 05.2007	BWV	D	236
2.8 V6	→ 11.2000	ATX	B	255	2.0 TDI	→ 05.2009	BMP	D	237
2.8 V6	→ 11.2000	BBG	B	255	2.0 TDI	→ 05.2009	BUZ	D	241
2.8 V6 Syncro/4motion	10.1996 → 12.1998	ACK	B	255	2.0 TDI	→ 07.2010	BMR	D	241
2.8 V6 Syncro/4motion	06.1997 → 11.2000	ALG	B	255	2.0 TDI	→ 07.2010	CBBB	D	232
2.8 V6 Syncro/4motion	01.1999 → 11.2000	APR	B	255	2.0 TDI	→ 07.2010	CBDC	D	229
2.8 V6 Syncro/4motion	01.1999 → 11.2000	AQD	B	255	2.0 TDI	→ 11.2010	BMA	D	227
2.8 V6 4motion	→ 11.2000	ATX	B	255	2.0 TDI	→ 11.2010	CBAA	D	232
<b>PASSAT (3B3)</b>					2.0 TDI 16V	→ 07.2010	BKP	D	227
1.6	→ 05.2005	ALZ	B	217	2.0 TDI 16V	→ 07.2010	CBAB	D	232
1.8	→ 03.2005	AFY	B	216	2.0 TDI 16V 4motion	→ 08.2010	BKP	D	227
1.8 T	→ 05.2005	AWM	B	188	2.0 TDI 16V 4motion	→ 08.2010	CBAB	D	232
1.8 T 20V	→ 05.2005	AWT	B	188	2.0 TDI 4motion	→ 05.2009	BMP	D	237
1.8 T 4motion	→ 05.2005	AWM	B	188	2.0 TDI 4motion	→ 07.2010	CBBB	D	232
1.9 TDI	→ 05.2005	AVB	D	115	3.2 FSI 4motion	→ 07.2010	AXZ	B	303
1.9 TDI	→ 05.2005	AVF	D	117	3.6 FSI	→ 07.2010	BLV	B	306
1.9 TDI	→ 05.2005	AWX	D	117	3.6 FSI 4motion	→ 07.2010	BLV	B	306
1.9 TDI 4motion	→ 05.2005	AVF	D	117	3.6 R36 4motion	→ 07.2010	BWS	B	306
2.0	→ 05.2005	ALT	B	255	<b>PASSAT (3G2)</b>				
2.0	→ 05.2005	AZM	B	257	1.4 TSI		CZCA	B	11
2.0 TDI	→ 05.2005	BGW	D	233	1.4 TSI		CZDA	B	11
2.0 TDI	→ 05.2005	BHW	D	233	1.4 TSI		CZEA	B	11
2.0 4motion	→ 05.2005	AZM	B	257	1.4 TSI 4motion		CZEA	B	11
2.3 V5	→ 05.2005	AZX	B	189	1.6 TDI		DCXA	D	148
2.3 V5 4motion	→ 05.2005	AZX	B	189	1.8 TSI		CJSA	B	274
2.5 TDI	05.2003 → 05.2005	BDG	D	94	2.0 TDI		CRLB	D	229
2.5 TDI	→ 05.2005	AFB	D	95	2.0 TDI		DFGA	D	247
2.5 TDI	→ 05.2005	AKN	D	93	2.0 TDI 4motion		CRLB	D	229
2.5 TDI 4motion	01.2003 → 05.2005	BAU	D	94	2.0 TDI 4motion		DFEA	D	247
2.5 TDI 4motion	01.2003 → 05.2005	BDH	D	94	2.0 TSI		CHHB	B	274
2.5 TDI 4motion	→ 05.2005	AFB	D	95	<b>PASSAT (32)</b>				
2.5 TDI 4motion	→ 05.2005	AKN	D	93	1.3	01.1978 → 07.1980	FY	B	13
2.8	→ 05.2003	AMX	B	255	1.3	→ 01.1978	ZA	B	22
2.8	→ 05.2003	ATQ	B	255	1.3	→ 01.1978	ZF	B	22
2.8 4motion	→ 05.2005	AMX	B	255	1.3	→ 07.1980	FZ	B	13
2.8 4motion	→ 05.2005	ATQ	B	255	1.5	07.1973 → 07.1974	ZB	B	28
4.0 W8 4motion	→ 09.2004	BDN	B	289	1.5	08.1974 → 12.1975	YJ	B	28
4.0 W8 4motion	→ 09.2004	BDP	B	289	1.5	→ 12.1975	ZC	B	28
<b>PASSAT (3C2)</b>					1.5 D	→ 07.1980	CK	D	70
1.4 TSI	→ 07.2010	CAXA	B	45	1.6	→ 07.1980	FS	B	96
1.4 TSI EcoFuel	→ 07.2010	CDGA	G	69	1.6	→ 07.1980	WY	B	97
1.6	→ 07.2010	BSE	B	192	1.6	→ 07.1980	WZ	B	97
1.6	→ 07.2010	BSF	B	192	1.6	→ 07.1980	YG	B	96
1.6 FSI	→ 06.2008	BLF	B	52	1.6	→ 07.1980	YH	AB	103
1.6 TDI	→ 07.2010	CAYC	D	147	1.6	→ 07.1980	YP	B	102
1.8 TSI	→ 07.2010	BZB	B	269	1.6	→ 12.1980	YH	AB	103
1.8 TSI	→ 07.2010	CDAA	B	273	1.6 D	→ 07.1981	CR	D	72

V



				Pos					Pos
1.6 GLi	06.1978 → 07.1980	YS	B	98	POINTER Pick-up				
PASSAT (32B)					1.8	→ 09.1994	RM	B	211
1.3	08.1980 → 07.1983	FZ	B	13	POLO CLASSIC (6KV_)				
1.3	→ 07.1983	FY	B	13	2.0i	08.1999 → 09.2001	ADC	B	253
1.3	→ 07.1986	EP	B	22	POLO CLASSIC (6V2)				
1.3	→ 07.1986	EU	B	23	1.0	→ 12.2001	AER	B	1
1.6	08.1981 → 07.1983	WV	B	100	100 1.6	08.1997 → 09.2001	AKL	B	177
1.6	→ 02.1983	YP	B	102	100 1.6	09.1997 → 09.2001	AEH	B	177
1.6	→ 03.1988	DT	B	194	100 1.6	05.2000 → 09.2001	AUR	B	177
1.6	→ 03.1988	PP	B	197	100 1.6	→ 09.2001	AFT	B	174
1.6	→ 03.1988	RL	B	198	100 1.6	→ 09.2001	APF	B	177
1.6 D	08.1980 → 07.1982	CR	D	72	110 1.9 TDI	→ 01.2002	AFN	D	108
1.6 D	08.1982 → 03.1988	JK	D	75	110 1.9 TDI	→ 01.2002	ASV	D	118
1.6 TD	→ 03.1988	CY	D	74	1.6	→ 07.2006	BAH	B	44
1.6 TD	→ 03.1988	RA	D	78	1.9 SDI	→ 09.2001	AEY	D	107
1.7	→ 12.1983	WT	B	100	1.9 TDI	→ 08.1999	AHU	D	108
1.8	01.1983 → 03.1988	DS	B	150	2.0	→ 09.2001	ADC	B	253
1.8	08.1983 → 03.1988	JN	B	150	54 1.4	01.1998 → 08.1999	ANX	B	34
1.8	→ 03.1988	DZ	B	195	57 1.7 SDI	→ 09.2001	AKW	D	135
1.8	→ 03.1988	JV	B	150	60 1.4	12.1995 → 09.1997	AEX	B	34
1.8	→ 03.1988	RM	B	211	60 1.4	10.1997 → 10.1999	AKV	B	34
1.9	→ 07.1983	WN	B	99	60 1.4	10.1999 → 09.2001	AKK	B	39
2.0	→ 03.1988	HP	B	196	60 1.4	10.1999 → 09.2001	ANW	B	39
2.0	→ 03.1988	JS	B	196	60 1.4	→ 09.2001	APQ	B	34
2.2	08.1985 → 03.1988	KX	B	156	60 1.4	→ 09.2001	AUD	B	39
2.2	→ 12.1986	KX	B	156	64 1,9 D	→ 10.1996	1Y	D	114
2.2	→ 03.1988	KV	B	196	64 1.9 SDI	12.1995 → 08.1999	AEY	D	107
PASSAT (362)					68 1.9 SDI	08.1999 → 01.2002	AGP	D	112
1.4 TSI	→ 12.2014	CAXA	B	45	68 1.9 SDI	→ 01.2002	AQM	D	119
1.4 TSI	→ 12.2014	CTHD	B	66	75 1.4 16V	05.2000 → 09.2001	AUA	B	36
1.4 TSI EcoFuel	→ 12.2014	CDGA	G	69	75 1.4 16V	→ 09.2001	APE	B	36
1.4 TSI MultiFuel	→ 12.2014	CKMA	AB	68	75 1.6	09.1997 → 12.1998	AEE	B	33
1.6 TDI	→ 12.2014	CAYC	D	147	75 1.6	10.1999 → 09.2001	ALM	B	38
1.8 TSI	→ 12.2014	CDA A	B	273	75 1.6	→ 09.1997	1F	B	212
1.8 TSI	→ 12.2014	CDAB	B	270	90 1.8	→ 09.2001	ABS	B	167
2.0 TDI	→ 12.2014	CFFA	D	232	90 1.8	→ 09.2001	ADD	B	170
2.0 TDI	→ 12.2014	CFFB	D	232	90 1.8	→ 09.2001	ADZ	B	172
2.0 TDI	→ 12.2014	CFGB	D	232	90 1.9 TDI	01.1997 → 10.1997	AHU	D	108
2.0 TDI	→ 12.2014	CFG C	D	232	90 1.9 TDI	08.1997 → 09.2001	ALH	D	111
2.0 TDI	→ 12.2014	CLLA	D	245	90 1.9 TDI	11.1997 → 09.2001	ALE	D	109
2.0 TDI 4motion	→ 01.2013	CFGB	D	232	90 1.9 TDI	→ 09.2001	AGR	D	113
2.0 TDI 4motion	→ 12.2014	CFFB	D	232	POLO CLASSIC (86C, 80)				
2.0 TDI 4motion	→ 12.2014	CFG C	D	232	1.0	08.1985 → 12.1988	HZ	B	16
2.0 TSI	→ 12.2014	CCZB	B	264	1.0	08.1989 → 07.1990	AAK	B	17
3.6 FSI 4motion	→ 12.2014	BWS	B	306	1.0	08.1990 → 09.1994	AAU	B	18
PHAETON (3D1, 3D2, 3D3, 3D4, 3D6, 3D7, 3D8, 3D9)					1.0	→ 10.1986	GL	B	24
3.0 V6	→ 03.2016	CPFA	B	308	1.3	01.1985 → 07.1985	HK	B	14
3.0 V6 TDI 4motion	→ 05.2007	BMK	D	280	1.3	→ 07.1987	MH	B	16
3.0 V6 TDI 4motion	→ 11.2008	CARA	D	282	1.3 Cat	07.1987 → 12.1988	MH	B	16
3.0 V6 TDI 4motion	→ 03.2016	CARB	D	283	1.3 Cat	07.1987 → 12.1988	NZ	B	15
3.0 V6 TDI 4motion	→ 03.2016	CEXA	D	284	1.3 D	→ 12.1988	MN	D	26
3.0 V6 TDI 4motion	→ 03.2016	CEXB	D	285	1.4 D	→ 09.1994	1W	D	27
3.2 V6	→ 05.2005	AYT	B	287	POLO Coupe (86C, 80)				
3.2 V6	→ 05.2005	BKL	B	288	1.0	08.1985 → 01.1992	HZ	B	16
3.2 V6 4motion	→ 11.2008	BKL	B	288	1.0	→ 10.1986	GL	B	24
3.2 V6 4motion	→ 11.2008	BRK	B	288	1.0 Cat	08.1989 → 07.1990	AAK	B	17
3.6 V6 4motion	→ 03.2016	CHNA	B	308	1.0 Cat	08.1990 → 09.1994	AAU	B	18
3.6 V6 4motion	→ 03.2016	CMVA	B	308	1.0 Cat	02.1992 → 12.1992	ACM	B	15
5.0 V10 TDI 4motion	→ 10.2006	AJS	D	235	1.1	→ 07.1983	HB	B	6
6.0 W12 4motion	→ 05.2005	BAN	B	290	1.3	09.1982 → 09.1989	GK	B	14
6.0 W12 4motion	→ 03.2016	BRN	B	293	1.3	08.1983 → 07.1985	HK	B	14
6.0 W12 4motion	→ 03.2016	BTT	B	293	1.3	→ 07.1983	HH	B	13
PICKUP (USA)					1.3	→ 06.1987	MH	B	16
1.6 D (USA)	03.1981 → 07.1982	CR	D	72	1.3	→ 09.1994	3F	B	15
1.6 D (USA)	08.1982 → 07.1984	JK	D	75	1.3 Cat	07.1987 → 12.1988	MH	B	16
1.7i (USA)	08.1981 → 07.1984	EN	B	97	1.3 Cat	07.1987 → 12.1990	NZ	B	15
POINTER					1.3 Cat	01.1989 → 08.1994	2G	B	15
1.8	→ 09.1994	RM	B	211	1.3 Cat	10.1989 → 09.1994	3F	B	15
1.9 D		BGG	D	120	1.3 Cat	01.1991 → 08.1994	AAV	B	19

V

		Pos			Pos
1.3 D → 08.1990	MN D	26	1.9 TDI 08.1997 → 09.2001	ALH D	111
1.3 G40 01.1987 → 08.1990	PY B	17	1.9 TDI 11.1997 → 09.2001	ALE D	109
1.3 G40 08.1990 → 09.1994	PY B	17	1.9 TDI → 09.2001	AFN D	108
1.4 D → 09.1994	1W D	27	1.9 TDI → 09.2001	AGR D	113
<b>POLO III (6N_ /6KV_)</b>			1.9 TDI → 09.2001	ASV D	118
1.8i 03.1998 → 09.2001	ADD B	170	<b>POLO VIVO Schrägheck</b>		
2.0i 09.1994 → 04.1997	ADC B	253	1.4	CLPA B	63
<b>POLO IV (9N_)</b>			<b>POLO VIVO Stufenheck</b>		
2.0i 04.2002 → 11.2009	BBX B	259	1.4	CLPA B	63
<b>POLO PLAYA</b>			1.6	CLSA B	60
1.0 → 05.2002	ALD B	2	<b>POLO (6N1)</b>		
1.6 → 10.2004	AKL B	177	100 1.4 16V → 10.1999	AFH B	48
1.8 → 10.1999	ADZ B	172	120 1.6 16V GTI 09.1998 → 10.1999	AJV B	37
<b>POLO SEDAN (9A4)</b>			1.7 SDI → 10.1999	AHG D	110
2.0i 04.2002 → 11.2009	BBX B	259	45 1.0 → 09.1996	AEV B	25
<b>POLO Stufenheck (60_ , 61_)</b>			50 1.0 09.1996 → 10.1999	AER B	1
1.2 TDI	CFWA D	129	50 1.0 → 10.1999	ALL B	1
1.2 TSI	CBZB B	7	55 1.3 → 07.1995	ADX B	47
1.4	CLPA B	63	55 1.4 → 10.1999	AEX B	34
1.6	CFNA B	60	60 1.4 → 10.1999	AEX B	34
1.6	CFNB B	61	60 1.4 → 10.1999	AKV B	34
1.6	CLSA B	60	60 1.4 → 10.1999	APQ B	34
1.6 TDI	CLNA D	147	60 1.7 SDI 08.1997 → 10.1999	AKU D	110
<b>POLO Stufenheck (9A4)</b>			64 1.9 D 10.1994 → 10.1999	AEF D	106
1.4 07.2003 →	BBY B	36	64 1.9 SDI 07.1996 → 10.1999	AGD D	107
1.4 11.2003 →	BBZ B	37	75 1.6 07.1995 → 10.1999	AEE B	33
1.4	BKY B	40	75 1.6 03.1996 → 10.1999	AHS B	35
1.4 TDI 07.2003 →	BAY D	125	75 1.6 → 10.1999	AEA B	32
1.6	BAH B	44	75 1.6 4motion → 10.1999	AEA B	32
1.6	CFZA B	46	<b>POLO (6N2)</b>		
1.6 Flex	CCRA B	46	1.0 → 09.2001	ALD B	2
1.6 Total Flex	CCRA B	46	1.0 → 09.2001	AUC B	2
1.8 → 12.2008	ADD B	170	1.4 → 09.2001	AKK B	39
1.9 SDI 11.2003 →	ASY D	119	1.4 → 09.2001	AKP B	49
1.9 TDi	ATD D	115	1.4 → 09.2001	ANX B	34
2.0	BBX B	259	1.4 → 09.2001	AUD B	39
2.0	CFEA B	265	1.4 TDi → 10.2000	ATL D	133
2.0 Flex	BBX B	259	1.4 TDI → 09.2001	AMF D	137
2.0 Flex	CFEA B	265	1.4 16V 10.1999 → 09.2001	AHW B	36
2.0 Total Flex	CFEA B	265	1.4 16V 05.2000 → 09.2001	AUA B	36
<b>POLO Stufenheck (9N_)</b>			1.4 16V → 09.2001	AFK B	37
1.6 → 05.2005	BAH B	44	1.4 16V → 09.2001	APE B	36
1.6 → 12.2010	BTS B	54	1.4 16V → 09.2001	AQQ B	37
1.9 TDI → 12.2010	ATD D	115	1.4 16V → 09.2001	AUB B	37
<b>POLO V (6R)</b>			1.6 16V GTI → 09.2001	ARC B	37
1.6i 11.2009 →	BAH B	44	1.6 16V GTI → 09.2001	AVY B	37
<b>POLO Variant (6V5)</b>			1.7 SDI 10.1999 → 09.2001	AKU D	110
1.4 05.1997 → 12.1997	AEX B	34	1.9 D 10.1999 → 09.2001	AEF D	106
1.4 10.1997 → 09.2001	AKV B	34	1.9 SDI 10.1999 → 09.2001	AGD D	107
1.4 10.1999 → 09.2001	ANW B	39	1.9 SDI → 09.2001	ASX D	110
1.4 → 09.2001	AKK B	39	<b>POLO (6R, 6C)</b>		
1.4 → 09.2001	AKP B	49	1.0 TSI	CHZB B	11
1.4 → 09.2001	APQ B	34	1.0 TSI	CHZC B	11
1.4 → 09.2001	AUD B	39	1.2	CGPA B	37
1.4 16V 05.2000 → 09.2001	AUA B	36	1.2	CGPB B	37
1.4 16V → 09.2001	APE B	36	1.2	CJLA B	63
1.6 08.1997 → 09.2001	AKL B	177	1.2 TDI	CFWA D	129
1.6 09.1997 → 09.2001	AEH B	177	1.2 TSI → 05.2014	CBZC B	8
1.6 10.1999 → 09.2001	ALM B	38	1.2 TSI	CBZB B	7
1.6 05.2000 → 09.2001	AUR B	177	1.4	CGGB B	62
1.6 → 09.2001	AEE B	33	1.4	CLPA B	63
1.6 → 09.2001	AFT B	174	1.4 BiFuel → 01.2011	CMAA B	55
1.6 → 09.2001	APF B	177	1.4 GTI	CAVE B	59
1.7 SDI → 09.2001	AKW D	135	1.4 GTI	CTHE B	67
1.8 05.1997 → 09.2001	ADZ B	172	1.4 TSI	CPTA B	11
1.9 SDI 06.1997 → 09.2001	AEY D	107	1.4 TSI	CZEA B	11
1.9 SDI 08.1999 → 09.2001	AGP D	112	1.6	CFNA B	60
1.9 SDI → 09.2001	AQM D	119	1.6	CFNB B	61
1.9 TDI 05.1997 → 10.1997	AHU D	108	1.6	CLSA B	60

		Pos			Pos				
1.6 BiFuel	CNKA	B	65	2.0	→ 01.2012	BBX	B	259	
1.6 Flex	CCRA	B	46	2.0 Total Flex	→ 01.2012	CFEA	B	265	
1.6 TDI	CAYA	D	129	<b>QUANTUM (USA)</b>					
1.6 TDI	CAYB	D	147	1.3	02.1977 → 1985	GF	B	12	
1.6 TDI	CAYC	D	147	1.6 D	01.1981 → 07.1987	CS	D	73	
1.6 TDI	CLNA	D	147	1.6 TD	08.1981 → 07.1985	CY	D	74	
1.8 GTI	DAJA	B	274	1.7	08.1981 → 07.1983	WT	B	100	
1.8 GTI	DAJB	B	274	1.8	09.1983 → 07.1986	JN	B	150	
2.0 R WRC	CDLJ	B	272	2.0i	01.1981 → 1984	WN	B	99	
<b>POLO (86)</b>				2.2i	08.1985 → 07.1988	JT	B	158	
0.9	→ 09.1981	HA	B	6	2.2i	08.1985 → 07.1988	KX	B	156
1.1	→ 09.1981	HB	B	6	<b>RABBIT (USA)</b>				
1.1	→ 09.1981	HC	B	6	1.5	08.1977 → 07.1979	EH	B	97
1.3	→ 09.1981	HH	B	13	1.5	→ 07.1980	FH	B	28
<b>POLO (86C, 80)</b>				1.5 D	09.1976 → 08.1980	CK	D	70	
0.9	→ 12.1981	HA	B	6	1.6	08.1975 → 07.1976	FN	B	97
1.0	08.1985 → 01.1992	HZ	B	16	1.6	03.1976 → 07.1977	EE	B	97
1.0	→ 10.1986	GL	B	24	1.6 D	01.1981 → 07.1987	CS	D	73
1.0 Cat	08.1989 → 07.1990	AAK	B	17	1.6 D	03.1981 → 07.1982	CR	D	72
1.0 Cat	08.1990 → 09.1994	AAU	B	18	1.6 D	08.1982 → 07.1984	JK	D	75
1.0 Cat	02.1992 → 12.1992	ACM	B	15	1.6 TD	08.1981 → 07.1984	CY	D	74
1.1	→ 09.1989	HB	B	6	1.7	08.1981 → 07.1984	EN	B	97
1.3	09.1982 → 09.1989	GK	B	14	1.8i	05.1983 → 07.1984	JH	B	151
1.3	08.1983 → 07.1985	HK	B	14	<b>SANTANA</b>				
1.3	→ 07.1983	HH	B	13	1.8	→ 12.1999	JV	B	150
1.3	→ 07.1985	HW	B	21	1.8 GL	→ 07.1994	JN	B	150
1.3	→ 07.1988	HJ	B	13	<b>SANTANA (1981/2000/3000)</b>				
1.3	→ 07.1988	MH	B	16	1.8i	08.1985 → 07.1986	KX	B	156
1.3	→ 08.1994	3F	B	15	<b>SANTANA (32B)</b>				
1.3 Cat	07.1987 → 12.1988	MH	B	16	1.3	→ 07.1983	FZ	B	13
1.3 Cat	07.1987 → 08.1992	NZ	B	15	1.6	08.1981 → 07.1983	WV	B	100
1.3 Cat	01.1989 → 09.1994	2G	B	15	1.6	→ 12.1982	YP	B	102
1.3 Cat	10.1989 → 03.1991	3F	B	15	1.6	→ 12.1984	DT	B	194
1.3 Cat	01.1991 → 08.1994	AAV	B	19	1.6 D	08.1981 → 07.1982	CR	D	72
1.3 D	→ 07.1990	MN	D	26	1.6 D	08.1982 → 12.1984	JK	D	75
1.4 D	→ 09.1994	1W	D	27	1.6 TD	→ 12.1984	CY	D	74
<b>POLO (9N_)</b>				1.7	→ 12.1983	WT	B	100	
1.2	→ 05.2007	AWY	B	50	1.8	01.1983 → 12.1984	DS	B	150
1.2	→ 05.2007	BMD	B	56	1.8	→ 12.1985	JN	B	150
1.2	→ 11.2009	BBM	B	56	1.9	→ 07.1983	WN	B	99
1.2 12V	→ 07.2007	AZQ	B	37	2.0	→ 12.1984	HP	B	196
1.2 12V	→ 07.2007	BME	B	37	2.0	→ 12.1984	JS	B	196
1.2 12V	→ 11.2009	BZG	B	37	2.2	→ 12.1985	KX	B	156
1.4	→ 11.2009	BLM	B	44	<b>SAVEIRO (BR)</b>				
1.4 FSI	→ 07.2006	AXU	B	37	1.6 D	09.1997 → 11.1998	SB	D	78
1.4 TDI	→ 06.2005	AMF	D	137	1.6 D	→ 11.1998	JK	D	75
1.4 TDI	→ 06.2005	BAY	D	125	1.9 D	06.1998 → 03.2006	1Y	D	114
1.4 TDI	→ 11.2009	BMS	D	139	1.9 D	06.2002 → 03.2006	BGG	D	120
1.4 TDI	→ 11.2009	BNM	D	125	<b>SAVEIRO I</b>				
1.4 TDI	→ 11.2009	BNV	D	125	1.6	→ 07.1996	EW	B	213
1.4 TDI	→ 11.2009	BWB	D	139	1.6	→ 07.1996	1F	B	212
1.4 16V	→ 05.2008	AUA	B	36	1.6 Álcool	→ 10.1989	HM	AB	222
1.4 16V	→ 05.2008	AUB	B	37	1.6 Álcool	→ 11.1996	YH	AB	103
1.4 16V	→ 05.2008	BBY	B	36	1.6 D	→ 07.1996	SB	D	78
1.4 16V	→ 05.2008	BBZ	B	37	<b>SAVEIRO II</b>				
1.4 16V	→ 05.2008	BKY	B	40	1.6	→ 02.2002	EW	B	213
1.4 16V	→ 11.2009	BUD	B	40	1.6	→ 02.2002	1F	B	212
1.6	→ 05.2005	BAH	B	44	1.9 D	→ 02.2002	1Y	D	114
1.6 Flex	→ 04.2009	CCRA	B	46	<b>SAVEIRO V</b>				
1.6 Flex	→ 01.2012	CCRA	B	46	1.6		CCRA	B	46
1.6 16V	→ 11.2009	BTS	B	54	1.6		CCRA	B	46
1.8 GTI	→ 11.2009	BJX	B	188	1.6 Cross Flex		CCRA	B	46
1.8 GTi Cup Edition	→ 11.2009	BBU	B	188	1.6 Flex		CCRA	B	46
1.9 SDI	→ 11.2009	ASY	D	119	1.6 Total Flex		CCRA	B	46
1.9 TDI	11.2003 → 11.2009	ASZ	D	117	<b>SCIROCCO I (53)</b>				
1.9 TDI	05.2004 → 11.2009	BLT	D	126	1.5i	02.1974 → 04.1974	FB	B	28
1.9 TDI	→ 11.2009	ATD	D	115	<b>SCIROCCO II (53B)</b>				
1.9 TDI	→ 11.2009	AXR	D	123	1.7i	08.1980 → 07.1983	EN	B	97
1.9 TDI	→ 11.2009	BMT	D	142	<b>SCIROCCO (137, 138)</b>				

		Pos			Pos
1.4 TSI	CAVD B	58	2.0 04.2000 → 03.2010	ATM B	257
1.4 TSI	CAXA B	45	2.0 LPG → 03.2010	ATM B	257
1.4 TSI	CMSB B	64	2.0 TDI → 03.2010	BRT D	231
1.4 TSI	CNWA B	66	2.0 TDI → 03.2010	BVH D	237
1.4 TSI	CTHD B	66	2.8 VR6 → 04.2000	AAA B	168
1.4 TSI	CTKA B	66	2.8 VR6 → 04.2000	AMY B	173
1.4 TSI	CZCA B	11	2.8 VR6 Syncro → 04.2000	AAA B	168
1.4 TSI	CZDA B	11	2.8 VR6 Syncro → 04.2000	AMY B	173
2.0 R	CDLA B	272	2.8 V6 24V → 03.2010	AYL B	189
2.0 R	CDLC B	271	2.8 V6 24V 4motion → 03.2010	AYL B	189
2.0 TDI	CBBB D	232	<b>SHARAN (7N1, 7N2)</b>		
2.0 TDI	CBDB D	232	1.4 TSI	CAVA B	58
2.0 TDI	CFGB D	232	1.4 TSI	CNWB B	63
2.0 TDI	CFGC D	232	1.4 TSI	CTHA B	66
2.0 TDI	CFHB D	229	1.4 TSI	CZDA B	11
2.0 TDI	CFHC D	232	1.8 TSI	CDA A B	273
2.0 TDI	CUUB D	247	2.0 TDI	CFFA D	232
2.0 TSI → 11.2009	CAWB B	264	2.0 TDI	CFFB D	232
2.0 TSI	CCZB B	264	2.0 TDI	CFFE D	245
<b>SCIROCCO (53)</b>			2.0 TDI	CFGB D	232
1.1 → 07.1979	FA B	6	2.0 TDI	CFGC D	232
1.3 → 07.1980	GF B	12	2.0 TDI	CUVA D	247
1.5 02.1974 → 07.1974	ZB B	28	2.0 TDI	CUVC D	247
1.5 08.1974 → 08.1975	YJ B	28	2.0 TDI 4motion	CFFB D	232
1.5 → 12.1975	FH B	28	2.0 TDI 4motion	CUVC D	247
1.5 → 12.1977	FD B	28	2.0 TSI	CCZA B	264
1.5 → 12.1978	EH B	97	2.0 TSI	DEDA B	274
1.5 → 07.1980	JB B	102	<b>SPACEFOX / SPACE CROSS</b>		
1.6 → 07.1977	FT B	97	1.6 MSI	CFZA B	46
1.6 → 12.1977	FN B	97	<b>SPACEFOX / SPACE CROSS (5Z6, 5Z7)</b>		
1.6 → 07.1979	FN B	97	1.6	BAH B	44
1.6 → 07.1979	FP B	102	1.6 Total Flex	CCRA B	46
1.6 → 07.1980	EG B	101	1.6 Total Flex	CCRA B	46
1.6 → 07.1980	FR B	102	1.6 Total Flex	CFZA B	46
<b>SCIROCCO (53B)</b>			1.9 SDI → 11.2010	ASY D	119
1.3 → 12.1983	GF B	12	<b>SPACEFOX (5Z)</b>		
1.3 → 07.1984	HK B	14	1.9 SDI 09.2007 →	ASY D	119
1.5 → 12.1983	JB B	102	<b>SPORTVAN (5Z)</b>		
1.6 → 07.1982	EG B	101	1.6i 01.2006 →	BAH B	44
1.6 → 07.1983	EM B	102	1.9 SDI 09.2007 →	ASY D	119
1.6 → 04.1984	FR B	102	<b>SURAN (5Z)</b>		
1.6 → 12.1989	EW B	213	1.6i	BAH B	44
1.6 → 07.1990	RE B	201	1.9 SDI 09.2007 →	ASY D	119
1.7 → 12.1983	EN B	97	<b>TARO</b>		
1.8 08.1982 → 07.1984	DX B	149	2.4 D → 07.1994	2L D	311
1.8 01.1984 → 04.1987	EV B	149	2.4 D → 03.1997	2L D	311
1.8 11.1985 → 07.1992	JH B	151	2.4 D → 03.1997	2L D	311
1.8 01.1987 → 12.1987	PB B	160	2.4 D 4x4 → 03.1997	2L D	311
1.8 → 07.1992	EX B	207	2.4 D 4x4 → 03.1997	2L D	311
1.8 16V → 12.1988	PL B	210	<b>TIGUAN (AD1)</b>		
1.8 16V → 07.1989	KR B	210	1.4 TSI	CZCA B	11
1.8 16V → 07.1992	PL B	210	1.4 TSI	CZDA B	11
<b>SHARAN (7M )</b>			1.4 TSI	CZEA B	11
2.0 TDI BlueMotion 05.2008 → 03.2010	BRT D	231	1.4 TSI 4motion	CZDA B	11
<b>SHARAN (7M8, 7M9, 7M6)</b>			1.4 TSI 4motion	CZEA B	11
1.8 T 20V 04.2000 → 03.2010	AWC B	179	1.6 TDI	DGDB D	148
1.8 T 20V → 03.2010	AJH B	179	2.0 TDI	DFGA D	247
1.9 TDI 09.1999 → 03.2010	ANU D	117	2.0 TDI 4motion	DFGA D	247
1.9 TDI → 04.2000	AFN D	108	2.0 TDI 4motion	DFHA D	247
1.9 TDI → 04.2000	AVG D	116	2.0 TSI 4motion	CHHB B	274
1.9 TDI → 03.2010	AHU D	108	<b>TIGUAN ALLSPACE (BW2)</b>		
1.9 TDI → 03.2010	ASZ D	117	1.4 TSI	CZDA B	11
1.9 TDI → 03.2010	AUY D	117	1.4 TSI	CZEA B	11
1.9 TDI → 03.2010	BTB D	140	2.0 TDI	DFGA D	247
1.9 TDI → 03.2010	BVK D	141	2.0 TDI 4motion	DFGA D	247
1.9 TDI → 03.2010	1Z D	105	2.0 TDI 4motion	DFHA D	247
1.9 TDI 4motion 04.2000 → 03.2010	AUY D	117	<b>TIGUAN (5N_)</b>		
1.9 TDI 4motion → 03.2010	BVK D	141	1.4 TSI	BWK B	57
2.0 09.1995 → 04.2000	ADY B	252	1.4 TSI	CAVA B	58

V

		Pos			Pos
1.4 TSI	CAVD	B 58	3.0 V6 TDI	CJMA	D 286
1.4 TSI	CAXA	B 45	3.0 V6 TDI	CNRB	D 286
1.4 TSI	CTHA	B 66	3.0 V6 TDI	CRCA	D 286
1.4 TSI	CTHD	B 66	3.0 V6 TSI	CJTA	B 296
1.4 TSI	CZDA	B 11	3.0 V6 TSI Hybrid	CGEA	B 295
1.4 TSI 4motion	BWK	B 57	3.6 V6 FSI	CGRA	B 308
1.4 TSI 4motion	CAVA	B 58	3.6 V6 FSI	CMTA	B 308
1.4 TSI 4motion	CAVD	B 58	4.2 V8 FSI	CGNA	B 279
1.4 TSI 4motion	CTHA	B 66	4.2 V8 TDI	CKDA	D 284
1.4 TSI 4motion	CTHD	B 66	<b>TOURAN (1T1, 1T2)</b>		
2.0 FSI 16V 11.2007 → 05.2011	CCTA	B 264	1.4 FSI → 05.2010	BLG	B 53
2.0 FSI 16V 06.2008 → 05.2009	CAWA	B 264	1.4 FSI → 05.2010	CAVB	B 58
2.0 TDI	CBAB	D 232	1.4 TSI → 05.2010	BMV	B 53
2.0 TDI	CFFB	D 232	1.4 TSI → 05.2010	CAVC	B 58
2.0 TDI	CFFD	D 232	1.4 TSI EcoFuel → 05.2010	CDGA	G 69
2.0 TDI	CUVC	D 247	1.6 07.2003 → 05.2010	BGU	B 191
2.0 TDI 4motion → 08.2009	CBBA	D 229	1.6 → 05.2010	BSE	B 192
2.0 TDI 4motion	CBAA	D 232	1.6 → 05.2010	BSF	B 192
2.0 TDI 4motion	CBAB	D 232	1.6 FSI 02.2003 → 01.2007	BAG	B 42
2.0 TDI 4motion	CBBB	D 232	1.6 FSI → 01.2007	BLF	B 52
2.0 TDI 4motion	CFFA	D 232	1.6 FSI → 01.2007	BLP	B 52
2.0 TDI 4motion	CFFB	D 232	1.9 TDI 02.2003 → 05.2004	AVQ	D 121
2.0 TDI 4motion	CFGB	D 232	1.9 TDI 08.2003 → 05.2010	BKC	D 123
2.0 TDI 4motion	CFGC	D 232	1.9 TDI → 05.2010	BLS	D 128
2.0 TDI 4motion	CLJA	D 232	1.9 TDI → 05.2010	BRU	D 127
2.0 TDI 4motion	CUVC	D 247	1.9 TDI → 05.2010	BXE	D 123
2.0 TFSI	CAWB	B 264	1.9 TDI → 05.2010	BXF	D 143
2.0 TFSI	CCTA	B 264	1.9 TDI → 05.2010	BXJ	D 142
2.0 TFSI	CCTB	B 264	2.0 EcoFuel → 05.2009	BSX	G 277
2.0 TFSI	CCZA	B 264	2.0 FSI → 01.2007	AXW	B 260
2.0 TFSI 4motion	CAWA	B 264	2.0 FSI → 01.2007	BLR	B 267
2.0 TFSI 4motion	CAWB	B 264	2.0 FSI → 01.2007	BLX	B 267
2.0 TFSI 4motion	CCTA	B 264	2.0 FSI → 01.2007	BLY	B 267
2.0 TFSI 4motion	CCZA	B 264	2.0 FSI → 01.2007	BVY	B 267
2.0 TFSI 4motion	CCZC	B 264	2.0 FSI → 01.2007	BVZ	B 267
2.0 TSI 4motion	CCZB	B 264	2.0 TDI → 05.2010	AZV	D 227
2.0 TSI 4motion	CCZD	B 272	2.0 TDI → 05.2010	BMM	D 230
<b>TOUAREG (7LA, 7L6, 7L7)</b>			2.0 TDI → 05.2010	BMN	D 241
2.5 R5 TDI 01.2003 → 05.2010	BAC	D 225	2.0 TDI 16V 08.2003 → 05.2010	BKD	D 227
2.5 R5 TDI → 05.2010	BLK	D 225	<b>TOURAN (1T3)</b>		
2.5 R5 TDI → 05.2010	BPD	D 239	1.2 TSI → 05.2015	CBZB	B 7
2.5 R5 TDI → 05.2010	BPE	D 239	1.4 TSI → 05.2015	CAVB	B 58
3.0 TDI → 05.2010	BUN	D 281	1.4 TSI → 05.2015	CAVC	B 58
3.0 TDI → 05.2010	CASB	D 284	1.4 TSI → 05.2015	CTHB	B 63
3.0 V6 TDI → 05.2010	BKS	D 281	1.4 TSI → 05.2015	CTHC	B 63
3.0 V6 TDI → 05.2010	CASA	D 284	1.4 TSI EcoFuel → 05.2015	CDGA	G 69
3.0 V6 TDI → 05.2010	CASC	D 282	1.6 TDI → 05.2015	CAYB	D 147
3.0 V6 TDI → 05.2010	CATA	D 284	1.6 TDI → 05.2015	CAYC	D 147
3.2 V6 10.2002 → 11.2006	AZZ	B 287	2.0 TDI → 01.2013	CFJA	D 232
3.2 V6 05.2003 → 11.2006	BKJ	B 287	2.0 TDI → 05.2015	CFHC	D 232
3.2 V6 → 11.2006	BAA	B 287	2.0 TDI → 05.2015	CFHF	D 232
3.2 V6 → 11.2006	BMV	B 291	2.0 TDI → 05.2015	CFJB	D 229
3.2 V6 → 11.2006	BMV	B 291	2.0 TDI → 05.2015	CLCA	D 232
3.2 V6 → 11.2006	BMX	B 288	<b>TOURAN (5T1)</b>		
3.2 V6 → 11.2006	BRJ	B 288	1.2 TSI	CYVB	B 9
3.6 V6 FSI → 05.2010	BHK	B 306	1.4 TSI	CZDA	B 11
4.2 FSI → 12.2009	BAR	B 294	1.6 TDI → 05.2016	CRKB	D 129
4.2 V8 FSI → 05.2010	BAR	B 294	1.8 TSI	CJSA	B 274
5.0 R50 TDI → 05.2010	CBWA	D 238	2.0 TDI	CRVA	D 229
5.0 V10 TDI 10.2002 → 05.2010	AYH	D 224	2.0 TDI	CYKB	D 247
5.0 V10 TDI → 05.2010	BLE	D 238	2.0 TDI	DFEA	D 247
5.0 V10 TDI → 05.2010	BWF	D 240	2.0 TDI	DFEB	D 247
6.0 W12 → 05.2010	BJN	B 293	2.0 TDI	DFGA	D 247
6.0 W12 → 05.2010	CFRA	B 293	2.0 TDI	DFGB	D 247
<b>TOUAREG (7P5)</b>			2.0 TDI	DFHA	D 247
3.0 V6 TDI	CASA	D 284	<b>VAN Mini Passenger Van</b>		
3.0 V6 TDI	CASD	D 285	1.8 → 12.2009	ADD	B 170
3.0 V6 TDI	CATA	D 284	<b>VENTO</b>		
3.0 V6 TDI	CJGD	D 286	1.2	CBZB	B 7



				Pos					Pos
1.6	→ 12.2012	CFNA	B	60	2.0 TDI	CDBA	D	229	
2.0 TDI 16V	02.2006 →	BKD	D	227	2.0 TDI	CDCA	D	229	
2.0 TDI 16V	01.2010 →	CLCA	D	232	2.0 TDI	CNEA	D	229	
2.0 TSI 16V	07.2006 →	BWA	B	263	2.0 TDI	CNFA	D	229	
2.0 TSI 16V	07.2006 →	CBFA	B	264	2.0 TDI	CNFB	D	229	
2.0 TSI 16V	07.2008 →	CAWB	B	264	2.0 TDI	CSHA	D	229	
2.5i 20V	06.2005 → 06.2007	BTK	B	262	2.0 TDI 4motion	CDCA	D	229	
2.5i 20V	07.2007 →	CCCA	B	262	2.0 TDI 4motion	CNEA	D	229	
<b>VENTO (1H2)</b>					2.0 TDI 4motion	CNFB	D	229	
1.4	11.1991 → 07.1995	ABD	B	20	2.0 TDI 4motion	CSHA	D	229	
1.4	07.1995 → 09.1998	AEX	B	34	2.0 TSI	CFPA	B	272	
1.4	→ 09.1998	ABD	B	20	<b>BUS</b>				
1.4	→ 09.1998	AEX	B	34	231	01.1960 → 1972	113 (34)	B	89
1.6	09.1992 → 09.1994	ABU	B	31	241	01.1960 → 1972	113 (34)	B	89
1.6	10.1994 → 06.1995	AEA	B	32	<b>CADDY ALLTRACK Kasten (SAA)</b>				
1.6	10.1994 → 12.1995	AEK	B	171	1.4 TSI	CZCB	B	11	
1.6	07.1995 → 09.1998	AEE	B	33	2.0 TDI	CUUB	D	247	
1.6	12.1995 → 09.1998	AFT	B	174	<b>CADDY II Kasten (9K9A)</b>				
1.8	11.1991 → 09.1994	ABS	B	167	1.4	→ 01.2004	AUA	B	36
1.8	11.1991 → 09.1998	AAM	B	165	1.7 SDI	→ 09.2000	AHB	D	110
1.8	10.1994 → 09.1998	ADZ	B	172	1.9 D	→ 01.2004	1Y	D	114
1.8	→ 09.1998	ACC	B	169	1.9 SDI	11.1995 → 01.2004	AEY	D	107
1.8	→ 09.1998	ADD	B	170	1.9 SDI	→ 01.2004	AYQ	D	119
1.9 D	→ 09.1998	1Y	D	114	1.9 TDI	→ 01.2004	AHU	D	108
1.9 SDI	04.1997 → 09.1998	AEY	D	107	1.9 TDI	→ 01.2004	ALH	D	111
1.9 TD	→ 09.1998	AAZ	D	104	1.9 TDI	→ 01.2004	1Z	D	105
1.9 TDI	09.1993 → 07.1996	1Z	D	105	60 1.4	→ 01.2004	AEX	B	34
1.9 TDI	08.1996 → 09.1998	AHU	D	108	60 1.4	→ 01.2004	APQ	B	34
1.9 TDI	05.1997 → 09.1998	ALE	D	109	60 1.4	→ 01.2004	AUD	B	39
1.9 TDI	→ 09.1998	AFN	D	108	75 1.6	06.1997 → 09.2000	AEE	B	33
2.0	11.1991 → 09.1994	2E	B	250	75 1.6	→ 05.1997	1F	B	212
2.0	10.1994 → 07.1995	ADY	B	252	<b>CADDY III Kasten (2KA, 2KH, 2CA, 2CH)</b>				
2.0	07.1995 → 09.1998	AGG	B	254	1.2 TSI	→ 05.2015	CBZA	B	7
2.0	05.1997 → 09.1998	AKR	B	256	1.2 TSI	→ 05.2015	CBZB	B	7
2.0 GL	→ 12.1997	AEP	B	266	1.4	03.2004 → 05.2006	BCA	B	40
2.0 GL	→ 07.1998	AAC	B	214	1.4	→ 08.2010	BUD	B	40
2.8 VR6	→ 04.1996	AAA	B	168	1.6	→ 05.2015	BGU	B	191
2.8 VR6	→ 09.1998	AAA	B	168	1.6	→ 05.2015	BSE	B	192
2.8 VR6	→ 09.1998	AAA	B	168	1.6	→ 05.2015	BSF	B	192
<b>VOYAGE</b>					1.6 BiFuel	→ 05.2015	CHGA	B	193
1.0	→ 12.2001	AER	B	1	1.6 TDI	→ 05.2015	CAYD	D	129
1.0 Flex		CCNA	B	3	1.6 TDI	→ 05.2015	CAYE	D	129
1.6		CCRA	B	46	1.9 TDI	04.2004 → 08.2010	BJB	D	121
1.6 CL Flex		CCRA	B	46	1.9 TDI	→ 08.2010	BLS	D	128
1.6 Flex		CFZA	B	46	1.9 TDI	→ 08.2010	BSU	D	144
1.8	→ 09.1988	RM	B	211	1.9 TDI 4motion	→ 08.2010	BLS	D	128
1.9 D	→ 09.2001	1Y	D	114	2.0 EcoFuel	→ 05.2015	BSX	G	277
1.9 TDi	→ 09.2001	1Z	D	105	2.0 SDI	03.2004 → 08.2010	BDJ	D	228
<b>VW-PORSCHE 914</b>					2.0 SDI	→ 08.2010	BST	D	228
1.7	01.1969 → 12.1973	W	B	309	2.0 TDI	→ 08.2010	BMM	D	230
<b>1500,1600 Schrägheck (31)</b>					2.0 TDI	→ 05.2015	CFHE	D	232
1.6 TL	→ 07.1973	T	B	301	2.0 TDI	→ 05.2015	CFJA	D	232
<b>1500,1600 Variant (36)</b>					2.0 TDI	→ 05.2015	CLCA	D	232
1.6 L	→ 07.1973	T	B	301	2.0 TDI 16V	→ 05.2015	CFHC	D	232
<b>1500,1600 (31)</b>					2.0 TDI 16V	→ 05.2015	CLCB	D	232
1.6	→ 07.1973	T	B	301	2.0 TDI 16V 4motion	→ 05.2015	CFHC	D	232
1.6 TL	→ 07.1973	T	B	301	2.0 TDI 4motion	→ 05.2015	CFHE	D	232
<b>181</b>					2.0 TDI 4motion	→ 05.2015	CFHF	D	232
1.5	→ 07.1970	H	B	278	<b>CADDY IV Kasten (SAA, SAH)</b>				
<b>411,412</b>					1.4 TSI		CZCB	B	11
1.7	→ 12.1972	W	B	309	1.6 TDI		CAYD	D	129
1.7	→ 08.1973	W	B	309	1.6 TDI		CAYE	D	129
1.8	→ 03.1975	AN	B	312	2.0 TDI		CFHC	D	232
1.8	→ 03.1975	AT	B	312	2.0 TDI		CLCA	D	232
<b>412 Variant</b>					2.0 TDI		CLCB	D	232
1.7	→ 12.1973	W	B	309	2.0 TDI		CUUB	D	247
1.8 E,LE	→ 03.1975	AN	B	312	2.0 TDI 4motion		CFHC	D	232
1.8 E,LE	→ 03.1975	AT	B	312	2.0 TDI 4motion		CFHF	D	232
<b>AMAROK Pritsche/Fahrgestell (S1B)</b>					<b>CADDY Kasten (6K9, 9E7, 9E9)</b>				

V



		Pos			Pos
1.8 → 09.2005	ADD B	170	1.6 → 12.2005	CT AB	302
1.9 D → 06.2009	1Y D	114	<b>KOMBI Kasten (T2)</b>		
<b>CADDY MAXI (2K)</b>			1.6 → 07.2000	EZ B	213
1.2 TSI 09.2010 →	CBZB B	7	1.6 → 12.2005	CT AB	302
1.6 BiFuel 05.2011 →	CHGA B	193	1.6 Álcool → 12.2011	CT AB	302
1.6 TDI 08.2010 →	CAYD D	129	<b>LT 28-35 I Bus (281-363)</b>		
1.6i 11.2007 → 08.2010	BSE B	192	2.0 → 09.1983	CH B	304
1.6i 11.2007 → 08.2010	BSF B	192	2.4 → 07.1992	DL B	29
1.9 TDI 11.2007 → 08.2010	BJB D	121	2.4 D 01.1979 → 09.1983	CP D	71
1.9 TDI 11.2007 → 08.2010	BLS D	128	2.4 D 12.1982 → 07.1992	DW D	76
2.0 EcoFuel 04.2006 →	BSX G	277	2.4 D 08.1989 → 07.1992	1S D	80
2.0 TDI 11.2007 → 08.2010	BMM D	230	2.4 D 08.1992 → 06.1996	ACT D	83
2.0 TDI 08.2010 →	CLCA D	232	2.4 i 08.1989 → 06.1996	1E B	30
2.0 TDI 11.2010 →	CFHC D	232	2.4 TD 12.1982 → 07.1989	DV D	77
2.0 TDI 11.2010 →	CFHE D	232	2.4 TD → 08.1992	1G D	79
2.0 TDI 05.2012 →	CFJA D	232	2.4 TD → 06.1996	ACL D	82
2.0 TDI 12.2012 →	CLCB D	232	<b>LT 28-35 I Kasten (281-363)</b>		
<b>CRAFTER 30-35 Bus (2E_)</b>			2.0 → 09.1983	CH B	304
2.0 TDI → 12.2016	CKTB D	232	2.4 → 07.1992	DL B	29
2.0 TDI → 12.2016	CKTC D	232	2.4 D 01.1979 → 09.1983	CP D	71
2.0 TDI → 12.2016	CKUB D	232	2.4 D 12.1982 → 07.1992	DW D	76
2.0 TDI → 12.2016	CKUC D	232	2.4 D 07.1990 → 07.1992	1S D	80
2.0 TDI 4motion → 12.2016	CKUB D	232	2.4 D 08.1992 → 05.1996	ACT D	83
2.5 TDI → 07.2011	BJJ D	242	2.4 i 03.1994 → 06.1996	1E B	30
2.5 TDI → 07.2011	BJM D	242	2.4 TD 02.1986 → 08.1992	DV D	77
2.5 TDI → 07.2011	CEBA D	243	2.4 TD → 08.1992	1G D	79
2.5 TDI → 07.2011	CECB D	243	2.4 TD → 05.1996	ACL D	82
2.5 TDI → 05.2013	BJK D	242	2.4 TD Syncro → 04.1996	ACL D	82
2.5 TDI → 05.2013	BJL D	242	<b>LT 28-35 I Pritsche/Fahrgestell (281-363)</b>		
2.5 TDI → 05.2013	CEBB D	243	2.0 → 09.1983	CH B	304
2.5 TDI → 05.2013	CECA D	243	2.4 → 07.1992	DL B	29
<b>CRAFTER 30-50 Kasten (2E_)</b>			2.4 D 01.1979 → 09.1983	CP D	71
2.0 TDI → 12.2016	CKTB D	232	2.4 D 12.1982 → 02.1991	DW D	76
2.0 TDI → 12.2016	CKTC D	232	2.4 D 08.1990 → 07.1992	1S D	80
2.0 TDI → 12.2016	CKUB D	232	2.4 D 08.1992 → 06.1996	ACT D	83
2.0 TDI → 12.2016	CKUC D	232	2.4 D Syncro → 07.1992	DW D	76
2.0 TDI 4motion → 12.2016	CKUB D	232	2.4 D Syncro → 07.1992	1S D	80
2.5 TDI → 07.2011	BJJ D	242	2.4 i 03.1994 → 06.1996	1E B	30
2.5 TDI → 07.2011	BJM D	242	2.4 Syncro → 07.1992	DL B	29
2.5 TDI → 07.2011	CEBA D	243	2.4 Syncro → 07.1994	1E B	30
2.5 TDI → 07.2011	CECB D	243	2.4 TD 12.1982 → 08.1992	DV D	77
2.5 TDI → 05.2013	BJK D	242	2.4 TD → 08.1992	1G D	79
2.5 TDI → 05.2013	BJL D	242	2.4 TD → 06.1996	ACL D	82
2.5 TDI → 05.2013	CEBB D	243	2.4 TD Syncro → 07.1992	DV D	77
2.5 TDI → 05.2013	CECA D	243	2.4 TD Syncro → 07.1992	1G D	79
<b>CRAFTER 30-50 Pritsche/Fahrgestell (2F_)</b>			2.4 TD Syncro → 04.1996	ACL D	82
2.0 TDI → 12.2016	CKTB D	232	<b>LT 28-35 II Bus (2DB, 2DE, 2DK)</b>		
2.0 TDI → 12.2016	CKTC D	232	2.3 05.1996 → 07.2006	AGL B	310
2.0 TDI → 12.2016	CKUB D	232	2.5 SDI 07.1996 → 07.2006	AGX D	223
2.0 TDI → 12.2016	CKUC D	232	2.5 TDI 05.1996 → 08.1999	AHD D	223
2.0 TDI 4motion → 12.2016	CKUB D	232	2.5 TDI → 07.2006	ANJ D	223
2.5 TDI → 07.2011	BJJ D	242	2.5 TDI → 07.2006	APA D	223
2.5 TDI → 07.2011	BJM D	242	2.5 TDI → 07.2006	AVR D	223
2.5 TDI → 07.2011	CEBA D	243	2.5 TDI → 07.2006	BBE D	223
2.5 TDI → 07.2011	CECB D	243	2.5 TDI → 07.2006	BBF D	223
2.5 TDI → 05.2013	BJK D	242	2.8 TDI → 01.2002	ATA D	313
2.5 TDI → 05.2013	BJL D	242	2.8 TDI → 05.2003	AGK D	313
2.5 TDI → 05.2013	CEBB D	243	2.8 TDI → 06.2006	AUH D	313
2.5 TDI → 05.2013	CECA D	243	2.8 TDI → 06.2006	BCQ D	313
<b>GOLF II Van (19E, 1G1)</b>			<b>LT 28-46 II Kasten (2DA, 2DD, 2DH)</b>		
1.6 D → 07.1991	JP D	87	2.3 05.1996 → 07.2006	AGL B	310
1.8 i → 07.1991	RP B	161	2.5 SDI 09.1996 → 07.2006	AGX D	223
<b>GOLF III Van (1H1)</b>			2.5 TDI 05.1996 → 08.1999	AHD D	223
1.8 → 12.1997	ABS B	167	2.5 TDI → 07.2006	ANJ D	223
1.8 → 12.1997	ADZ B	172	2.5 TDI → 07.2006	APA D	223
<b>GOLF IV Van (1J1)</b>			2.5 TDI → 07.2006	AVR D	223
1.9 TDI → 09.2002	AGR D	113	2.5 TDI → 07.2006	BBE D	223
1.9 TDI → 05.2004	ASZ D	117	2.5 TDI → 07.2006	BBF D	223
<b>KOMBI Bus (T2)</b>			2.8 TDI → 01.2002	AGK D	313

V

					Pos						Pos
2.8 TDI	→ 07.2006	ATA	D	313	1.6	→ 12.1968	B	B	301		
2.8 TDI	→ 07.2006	AUH	D	313	<b>TRANSPORTER I Pritsche/Fahrgestell (26)</b>						
2.8 TDI	→ 07.2006	BCQ	D	313	1.5	→ 10.1970	H	B	278		
<b>LT 28-46 II Pritsche/Fahrgestell (2DC, 2DF, 2DG, 2DL, 2DM)</b>					<b>TRANSPORTER II Bus</b>						
2.3	06.1996 → 07.2006	AGL	B	310	1.6	08.1971 → 07.1973	AD	B	297		
2.5 SDI	09.1996 → 07.2006	AGX	D	223	1.6	08.1973 → 04.1979	AS	B	298		
2.5 TDI	06.1996 → 08.1999	AHD	D	223	1.6	→ 07.1970	AF	B	300		
2.5 TDI	→ 07.2006	ANJ	D	223	1.7	08.1971 → 07.1973	CA	B	309		
2.5 TDI	→ 07.2006	APA	D	223	1.7	07.1973 → 10.1973	CB	B	309		
2.5 TDI	→ 07.2006	AVR	D	223	1.8	→ 07.1975	AP	B	312		
2.5 TDI	→ 07.2006	BBE	D	223	2.0	08.1975 → 06.1977	GD	B	314		
2.5 TDI	→ 07.2006	BBF	D	223	2.0	08.1975 → 04.1979	CJ	B	314		
2.8 TDI	→ 01.2002	AGK	D	313	2.0	08.1976 → 04.1979	GE	B	314		
2.8 TDI	→ 07.2006	ATA	D	313	<b>TRANSPORTER II Kasten</b>						
2.8 TDI	→ 07.2006	AUH	D	313	1.6	08.1971 → 07.1973	AD	B	297		
2.8 TDI	→ 07.2006	BCQ	D	313	1.6	08.1973 → 04.1979	AS	B	298		
<b>LT 40-55 I Kasten (291-512)</b>					1.6	→ 07.1979	B	B	301		
2.0	→ 09.1983	CH	B	304	1.7	08.1971 → 07.1973	CA	B	309		
2.4	→ 07.1992	DL	B	29	1.7	08.1971 → 12.1973	CB	B	309		
2.4 D	01.1979 → 09.1983	CP	D	71	1.8	→ 07.1975	AP	B	312		
2.4 D	12.1982 → 07.1992	DW	D	76	2.0	08.1975 → 06.1977	GD	B	314		
2.4 D	07.1990 → 07.1992	1S	D	80	2.0	08.1975 → 07.1979	CJ	B	314		
2.4 D	08.1992 → 05.1996	ACT	D	83	2.0	08.1976 → 07.1979	GE	B	314		
2.4 D 4WD	→ 03.1986	DW	D	76	<b>TRANSPORTER II Pritsche/Fahrgestell</b>						
2.4 i	01.1993 → 06.1996	1E	B	30	1.6	01.1973 → 07.1979	AS	B	298		
2.4 TD	02.1986 → 08.1992	DV	D	77	1.6	→ 01.1973	AD	B	297		
2.4 TD	→ 08.1992	1G	D	79	<b>TRANSPORTER III Bus</b>						
2.4 TD	→ 05.1996	ACL	D	82	1.6	→ 12.1982	CT	AB	302		
2.4 TD Syncro	→ 04.1996	ACL	D	82	1.6 D	→ 07.1987	CS	D	73		
2.4 TD 4WD	→ 07.1992	DV	D	77	1.6 TD	→ 07.1992	JX	D	86		
2.4 4WD	→ 07.1992	DL	B	29	1.6 TD Syncro	→ 07.1992	JX	D	86		
<b>LT 40-55 I Pritsche/Fahrgestell (293-909)</b>					1.7 D	→ 07.1992	KY	D	130		
2.0	→ 09.1983	CH	B	304	1.9	→ 07.1985	DH	B	318		
2.4	→ 07.1989	DL	B	29	1.9	→ 07.1985	GW	B	318		
2.4	→ 07.1989	1E	B	30	1.9	→ 12.1985	DH	B	318		
2.4 D	01.1979 → 09.1983	CP	D	71	1.9	→ 07.1989	SP	B	316		
2.4 D	12.1982 → 02.1991	DW	D	76	1.9	→ 07.1992	DF	B	317		
2.4 D	08.1990 → 07.1992	1S	D	80	1.9	→ 07.1992	DG	B	318		
2.4 D	08.1992 → 06.1996	ACT	D	83	1.9 Syncro	→ 07.1992	DG	B	318		
2.4 i	03.1994 → 06.1996	1E	B	30	2.0	→ 12.1982	CU	B	314		
2.4 Syncro	→ 07.1989	DL	B	29	2.0	→ 12.1982	CV	B	315		
2.4 TD	12.1982 → 08.1992	DV	D	77	2.1	→ 12.1988	MV	B	319		
2.4 TD	→ 07.1991	1G	D	79	2.1	→ 12.1991	MV	B	319		
2.4 TD	→ 06.1996	ACL	D	82	2.1	→ 07.1992	DJ	B	319		
2.4 TD Syncro	→ 07.1992	DV	D	77	2.1	→ 07.1992	MV	B	319		
2.4 TD Syncro	→ 07.1992	1G	D	79	2.1	→ 07.1992	SR	B	319		
2.4 TD Syncro	→ 04.1996	ACL	D	82	2.1 Cat	→ 07.1992	MV	B	319		
<b>POLO Kasten (6NF)</b>					2.1 i	→ 07.1992	SS	B	319		
1.0	→ 12.1999	AEV	B	25	2.1 Syncro	→ 12.1991	MV	B	319		
1.4	→ 12.1999	AEX	B	34	2.1 Syncro	→ 07.1992	DJ	B	319		
1.4	→ 12.1999	APQ	B	34	2.1 Syncro	→ 07.1992	MV	B	319		
1.6	→ 12.1995	AEA	B	32	2.1 Syncro	→ 07.1992	SR	B	319		
1.7 SDI	→ 12.1999	AKU	D	110	<b>TRANSPORTER III Kasten</b>						
1.9 D	10.1994 → 12.1999	AEF	D	106	1.6	→ 12.1982	CT	AB	302		
1.9 SDI	07.1996 → 12.1999	AGD	D	107	1.6 D	→ 07.1987	CS	D	73		
<b>POLO Kasten (86CF)</b>					1.6 TD	→ 07.1992	JX	D	86		
1.0	→ 07.1994	AAU	B	18	1.6 TD Syncro	→ 07.1992	JX	D	86		
1.3	→ 07.1994	AAV	B	19	1.7 D	→ 07.1987	KY	D	130		
1.4 D	→ 07.1994	1W	D	27	1.7 D	→ 07.1992	KY	D	130		
<b>POLO Van (6R)</b>					1.9	→ 02.1989	DH	B	318		
1.0 TSI		CHZB	B	11	1.9	→ 02.1989	GW	B	318		
1.4 TSI		CZEA	B	11	1.9	→ 07.1992	DF	B	317		
<b>TIPO 1</b>					1.9	→ 07.1992	DG	B	318		
1.6	05.1973 → 10.1992	AF	B	300	1.9 Syncro	→ 07.1992	DG	B	318		
<b>TRANSPORTER I Bus (22, 24, 25, 28)</b>					2.0	→ 04.1986	CU	B	314		
1.5	→ 08.1966	H	B	278	2.1	→ 07.1992	DJ	B	319		
1.6	→ 07.1967	B	B	301	2.1	→ 07.1992	MV	B	319		
<b>TRANSPORTER I Kasten (21, 23)</b>					2.1 i	→ 07.1992	SS	B	319		
1.5	→ 12.1968	H	B	278	2.1 Syncro	→ 07.1992	DJ	B	319		

V

		Pos			Pos
2.1 Syncro → 07.1992	MV	B	319	2.5 Syncro 10.1992 → 12.1993	AAF B 166
<b>TRANSPORTER III Pritsche/Fahrgestell</b>			<b>TRANSPORTER IV Pritsche/Fahrgestell (70XD)</b>		
1.6 D → 07.1987	CS	D	73	2.5 Syncro 01.1994 → 08.1996	ACU B 166
1.6 TD → 07.1987	JX	D	86	2.5 Syncro 08.1996 → 04.2003	AET B 175
1.6 TD → 07.1992	JX	D	86	2.5 Syncro 05.1999 → 04.2003	APL B 183
1.6 TD Syncro → 07.1992	JX	D	86	2.5 Syncro → 04.2003	AEN B 166
1.7 D → 07.1987	KY	D	130	2.5 Syncro → 04.2003	AEU B 215
1.7 D → 07.1992	KY	D	130	2.5 Syncro → 04.2003	AVT B 175
1.9 → 02.1989	DH	B	318	2.5 TDI → 04.2003	ACV D 223
1.9 → 07.1992	DF	B	317	2.5 TDI → 04.2003	AJT D 223
1.9 → 07.1992	DG	B	318	2.5 TDI → 04.2003	AUF D 223
1.9 Syncro → 07.1992	DG	B	318	2.5 TDI → 04.2003	AXG D 223
2.0 → 04.1986	CU	B	314	2.5 TDI → 04.2003	AYC D 223
2.1 → 07.1992	DJ	B	319	2.5 TDI → 04.2003	AYY D 223
2.1 → 07.1992	MV	B	319	2.5 TDI Syncro → 04.2003	ACV D 223
2.1 i → 07.1992	SS	B	319	2.5 TDI Syncro → 04.2003	AXL D 223
2.1 Syncro → 07.1992	DJ	B	319	2.8 VR6 05.1996 → 05.2000	AES B 173
2.1 Syncro → 07.1992	MV	B	319	2.8 VR6 → 04.2003	AMV B 189
<b>TRANSPORTER IV Bus (70XB, 70XC, 7DB, 7DW, 7DK)</b>			<b>TRANSPORTER V Bus (7HB, 7HJ, 7EB, 7EJ, 7EF, 7EG, 7HF, 7EC)</b>		
1.8 → 07.1992	PD	B	206	1.8 → 07.1992	PD B 206
1.9 D → 12.1995	1X	D	131	1.9 D → 12.1995	1X D 131
1.9 D → 12.1995	1X	D	131	1.9 D → 12.1995	1X D 131
1.9 TD → 04.2003	ABL	D	146	1.9 TD → 04.2003	ABL D 146
2.0 → 04.2003	AAC	B	214	2.0 → 04.2003	AAC B 214
2.4 D → 04.1998	AAB	D	132	2.4 D → 04.1998	AAB D 132
2.4 D → 04.2003	AJA	D	136	2.4 D → 04.2003	AJA D 136
2.4 D Syncro → 09.1998	AAB	D	132	2.4 D Syncro → 09.1998	AAB D 132
2.5 11.1990 → 12.1993	AAF	B	166	2.5 11.1990 → 12.1993	AAF B 166
2.5 01.1994 → 08.1996	ACU	B	166	2.5 01.1994 → 08.1996	ACU B 166
2.5 08.1996 → 04.2003	AET	B	175	2.5 08.1996 → 04.2003	AET B 175
2.5 05.1999 → 04.2003	APL	B	183	2.5 05.1999 → 04.2003	APL B 183
2.5 → 04.2003	AEN	B	166	2.5 → 04.2003	AEN B 166
2.5 → 04.2003	AEU	B	215	2.5 → 04.2003	AEU B 215
2.5 → 04.2003	AVT	B	175	2.5 → 04.2003	AVT B 175
2.5 Syncro 11.1992 → 12.1993	AAF	B	166	2.5 Syncro 12.1992 → 12.1993	AAF B 166
2.5 Syncro 01.1994 → 04.2003	ACU	B	166	2.5 Syncro 01.1994 → 08.1996	ACU B 166
2.5 Syncro 08.1996 → 04.2003	AET	B	175	2.5 Syncro 08.1996 → 04.2003	AET B 175
2.5 Syncro 05.1999 → 04.2003	APL	B	183	2.5 Syncro 05.1999 → 04.2003	APL B 183
2.5 Syncro → 04.2003	AEN	B	166	2.5 Syncro → 04.2003	AEN B 166
2.5 Syncro → 04.2003	AEU	B	215	2.5 Syncro → 04.2003	AEU B 215
2.5 Syncro → 04.2003	AVT	B	175	2.5 Syncro → 04.2003	AVT B 175
2.5 TDI → 04.2003	ACV	D	223	2.5 TDI → 04.2003	ACV D 223
2.5 TDI → 04.2003	AHY	D	223	2.5 TDI → 04.2003	AJT D 223
2.5 TDI → 04.2003	AJT	D	223	2.5 TDI → 04.2003	AUF D 223
2.5 TDI → 04.2003	AUF	D	223	2.5 TDI → 04.2003	AYC D 223
2.5 TDI → 04.2003	AXG	D	223	2.5 TDI → 04.2003	AYY D 223
2.5 TDI → 04.2003	AYC	D	223	2.5 TDI Syncro → 04.2003	ACV D 223
2.5 TDI → 04.2003	AYY	D	223	2.5 TDI Syncro → 04.2003	AXL D 223
2.5 TDI Syncro → 04.2003	ACV	D	223	2.8 → 05.2000	AES B 173
2.5 TDI Syncro → 04.2003	AXL	D	223	2.8 VR6 → 04.2003	AMV B 189
2.8 VR 6 11.1995 → 04.2000	AES	B	173	<b>TRANSPORTER V Bus (7HB, 7HJ, 7EB, 7EJ, 7EF, 7EG, 7HF, 7EC)</b>	
2.8 VR6 → 04.2003	AMV	B	189	1.9 TDI 04.2003 → 11.2009	AXB D 117
2.8 VR6 Syncro → 04.1996	AES	B	173	1.9 TDI 04.2003 → 11.2009	AXC D 122
<b>TRANSPORTER IV Kasten (70XA)</b>			<b>TRANSPORTER V Kasten (70VA)</b>		
1.9 D → 12.1995	1X	D	131	1.9 TDI → 11.2009	BRR D 144
1.9 D → 12.1995	1X	D	131	1.9 TDI → 11.2009	BRS D 144
1.9 TD → 04.2003	ABL	D	146	1.9 TDI → 11.2009	BRS D 144
2.0 → 04.2003	AAC	B	214	2.0 → 08.2015	AXA B 257
2.4 D → 04.1998	AAB	D	132	2.0 BiTDI → 08.2015	CFCA D 244
2.4 D → 04.2003	AJA	D	136	2.0 BiTDI 4motion → 08.2015	CFCA D 244
2.4 D Syncro → 09.1998	AAB	D	132	2.0 TDI → 08.2015	CAAA D 232
2.5 11.1990 → 12.1993	AAF	B	166	2.0 TDI → 08.2015	CAAB D 232
2.5 01.1994 → 08.1996	ACU	B	166	2.0 TDI → 08.2015	CAAC D 232
2.5 08.1996 → 04.2003	AET	B	175	2.0 TDI → 08.2015	CAAD D 232
2.5 05.1999 → 04.2003	APL	B	183	2.0 TDI → 08.2015	CAAE D 232
2.5 → 12.1994	AAF	B	166	2.0 TDI → 08.2015	CCHA D 229
2.5 → 04.2003	AEN	B	166	2.0 TDI → 08.2015	CCHB D 229
2.5 → 04.2003	AEU	B	215	2.0 TDI 4motion → 08.2015	CAAC D 232
2.5 → 04.2003	AVT	B	175	2.0 TDI 4motion → 08.2015	CAAE D 232
				2.0 TDI 4motion → 08.2015	CCHA D 229
				2.0 TDI 4motion → 08.2015	CCHB D 229
				2.0 TSI → 08.2015	CJKA B 272

					Pos						Pos
2.0 TSI	→08.2015	CJKB	B	272	2.5 TDI	04.2003→11.2009	AXD	D	225		
2.0 TSI 4motion	→08.2015	CJKA	B	272	2.5 TDI	04.2003→11.2009	AXE	D	226		
2.5 TDi	→11.2009	BLJ	D	225	2.5 TDI	→11.2009	BNZ	D	239		
2.5 TDI	04.2003→11.2009	AXD	D	225	2.5 TDI	→11.2009	BPC	D	239		
2.5 TDI	04.2003→11.2009	AXE	D	226	2.5 TDI 4motion	→11.2009	AXD	D	225		
2.5 TDI	→11.2009	BNZ	D	239	2.5 TDI 4motion	→11.2009	AXE	D	226		
2.5 TDI	→11.2009	BPC	D	239	2.5 TDI 4motion	→11.2009	BNZ	D	239		
2.5 TDI 4motion	→11.2009	AXD	D	225	2.5 TDI 4motion	→11.2009	BPC	D	239		
2.5 TDI 4motion	→11.2009	AXE	D	226	3.2 V6	08.2003→05.2006	BKK	B	288		
2.5 TDI 4motion	→11.2009	BNZ	D	239	3.2 V6	→11.2009	BDL	B	288		
2.5 TDI 4motion	→11.2009	BPC	D	239	3.2 4motion	→11.2009	BDL	B	288		
3.2 V6	→06.2004	BDL	B	288	<b>TRANSPORTER VI Bus (SGB, SGG, SGJ)</b>						
3.2 V6	→11.2009	BKK	B	288	2.0 TDI		CAAA	D	232		
3.2 V6	→11.2009	CFLA	B	292	2.0 TDI		CAAB	D	232		
3.2 V6 4motion	→11.2009	BKK	B	288	2.0 TDI		CAAC	D	232		
3.2 V6 4motion	→11.2009	CFLA	B	292	2.0 TDI		CFCA	D	244		
<b>TRANSPORTER V Kasten (7HA, 7HH, 7EA, 7EH)</b>					2.0 TDI 4motion		CAAC	D	232		
1.9 TDI	04.2003→11.2009	AXB	D	117	2.0 TDI 4motion		CFCA	D	244		
1.9 TDI	04.2003→11.2009	AXC	D	122	2.0 TSI		CJKA	B	272		
1.9 TDI	→11.2009	BRR	D	144	2.0 TSI		CJKB	B	272		
1.9 TDI	→11.2009	BRS	D	144	2.0 TSI 4motion		CJKA	B	272		
2.0	→08.2015	AXA	B	257	<b>TRANSPORTER VI Kasten (SGA, SGH)</b>						
2.0 BiFuel	→08.2015	AXA	B	257	2.0 TDI		CAAA	D	232		
2.0 BiTDI	→08.2015	CFCA	D	244	2.0 TDI		CAAB	D	232		
2.0 BiTDI 4motion	→08.2015	CFCA	D	244	2.0 TDI		CAAC	D	232		
2.0 TDI	→08.2015	CAAA	D	232	2.0 TDI		CFCA	D	244		
2.0 TDI	→08.2015	CAAB	D	232	2.0 TDI 4motion		CAAC	D	232		
2.0 TDI	→08.2015	CAAC	D	232	2.0 TDI 4motion		CFCA	D	244		
2.0 TDI	→08.2015	CAAD	D	232	2.0 TSI		CJKA	B	272		
2.0 TDI	→08.2015	CAAE	D	232	2.0 TSI		CJKB	B	272		
2.0 TDI	→08.2015	CCHA	D	229	2.0 TSI 4motion		CJKA	B	272		
2.0 TDI	→08.2015	CCHB	D	229	<b>TRANSPORTER VI Pritsche/Fahrgestell (SFD, SFE, SFL, SFZ)</b>						
2.0 TDI 4motion	→08.2015	CAAC	D	232	2.0 TDI		CAAA	D	232		
2.0 TDI 4motion	→08.2015	CAAE	D	232	2.0 TDI		CAAB	D	232		
2.0 TDI 4motion	→08.2015	CCHA	D	229	2.0 TDI		CAAC	D	232		
2.0 TDI 4motion	→08.2015	CCHB	D	229	2.0 TDI		CFCA	D	244		
2.0 TSI	→08.2015	CJKA	B	272	2.0 TDI 4motion		CAAC	D	232		
2.0 TSI	→08.2015	CJKB	B	272	2.0 TDI 4motion		CFCA	D	244		
2.0 TSI 4motion	→08.2015	CJKA	B	272	2.0 TSI		CJKB	B	272		
2.5 TDI	04.2003→11.2009	AXD	D	225	<b>T1 (Typ 2)</b>						
2.5 TDI	04.2003→11.2009	AXE	D	226	Transporter 211	01.1960→08.1967	113 (34)	B	89		
2.5 TDI	→11.2009	BNZ	D	239	Transporter 221	01.1960→08.1967	113 (34)	B	89		
2.5 TDI	→11.2009	BPC	D	239	<b>T2 (Typ 2)</b>						
2.5 TDI 4motion	→11.2009	AXD	D	225	211	08.1967→12.1972	113 (34)	B	89		
2.5 TDI 4motion	→11.2009	AXE	D	226	221	08.1967→12.1972	113 (34)	B	89		
2.5 TDI 4motion	→11.2009	BNZ	D	239	<b>T3 (EA 162)</b>						
2.5 TDI 4motion	→11.2009	BPC	D	239	2.4	08.1982→07.1992	DL	B	29		
3.2 V6	04.2003→06.2004	BDL	B	288	2.4	08.1983→07.1989	DW	D	76		
3.2 V6	→11.2009	BKK	B	288	2.4	08.1988→07.1992	1G	D	79		
3.2 V6	→11.2009	CFLA	B	292	2.4	08.1988→12.1995	1E	B	30		
3.2 4motion	→11.2009	BKK	B	288	2.4	08.1988→12.1995	1S	D	80		
3.2 4motion	→11.2009	CFLA	B	292	2.4	08.1992→12.1995	ACL	D	82		
<b>TRANSPORTER V Pritsche/Fahrgestell (7JD, 7JE, 7JL, 7JY, 7JZ,</b>											
1.9 TDI	04.2003→11.2009	AXB	D	117							
1.9 TDI	04.2003→11.2009	AXC	D	122							
1.9 TDI	→11.2009	BRR	D	144							
1.9 TDI	→11.2009	BRS	D	144							
2.0	→05.2013	AXA	B	257							
2.0 BiTDI	→08.2015	CFCA	D	244							
2.0 BiTDI 4motion	→08.2015	CFCA	D	244							
2.0 TDI	→08.2015	CAAA	D	232							
2.0 TDI	→08.2015	CAAB	D	232							
2.0 TDI	→08.2015	CAAC	D	232							
2.0 TDI	→08.2015	CAAD	D	232							
2.0 TDI	→08.2015	CAAE	D	232							
2.0 TDI 4motion	→08.2015	CAAC	D	232							
2.0 TDI 4motion	→08.2015	CAAE	D	232							
2.0 TDI 4motion	→08.2015	CCHB	D	229							
2.0 TSI	→08.2015	CJKB	B	272							

V

					Reference	Item No.	
<b>1</b>		<b>67,1</b>					
<b>AER</b>	09.1996 → 07.2005	B	4	999 cm <sup>3</sup> 2V	37 kW (50 PS)	10,5 70,60 mm	
<b>ALL</b>	→ 07.2005	B	4	999 cm <sup>3</sup> 2V	37 kW (50 PS)	10,7 70,60 mm	
99 679 6..							
	IN [2]	31,0 x 7 x 94,7	S - -	- 45° - -	22 - III	030 109 601 AG	<b>39542</b>
	EX [2]	26,0 x 7 x 94,4	A/S - -	- 45° - VS -	22 - III	030 109 611 N	<b>39515</b>
	[50]	∅ 7 mm				021 109 651	<b>MK-7H</b>
	IN/EX [4]	11,08/15 x 7 x 33,0	B1			032 103 419 A	<b>81-33109</b>
	IN/EX [4]	11,28/15 x 7 x 33,0	B1				<b>81-33110</b>
						030 109 101 BG	<b>50 006 381</b>
	[8]	H 35 x 26 x 26				050 109 309 050 109 309 A 050 109 309 H 050 109 309 J	<b>50 006 417</b>
<b>2</b>		<b>67,1</b>					
<b>ALD</b>	→ 07.2005	B	4	999 cm <sup>3</sup> 2V	37 kW (50 PS)	10,7 70,60 mm	
<b>ANV</b>	→ 07.2005	B	4	999 cm <sup>3</sup> 2V	37 kW (50 PS)	10,7 70,60 mm	
<b>AUC</b>	→ 07.2005	B	4	999 cm <sup>3</sup> 2V	37 kW (50 PS)	10,7 70,60 mm	
94 772 6..							
	IN [2]	31,0 x 6 x 99,0	S - -	- 45° - -	22 - III	030 109 601AK	<b>331139</b>
	EX [2]	26,0 x 6 x 99,0	A/S - Cr -	- 45° - VS -	22 - III	030 109 611S	<b>331140</b>
	IN/EX [4]	11,05 x 6 x 36,0	B1			058 103 415	<b>81-33111</b>
	IN/EX [4]	11,05 x 6 x 39,0	B1				<b>81-33121</b> <small>NEW</small>
	IN/EX [4]	11,15 x 6 x 36,0	B1				<b>81-33118</b> <small>NEW</small>
	[8]	H 12 x 34,8 x 34,8				030 109 423 030 109 423 A	<b>50 006 415</b>
	[4]					030 109 417 D	<b>50 006 141</b>
<b>3</b>		<b>67,1</b>					
<b>AQZ</b>		B	4	999 cm <sup>3</sup> 2V	53 kW (72 PS)	10,8 70,60 mm	
<b>AZN</b>	→ 05.2008	B	4	999 cm <sup>3</sup> 2V	40-48 kW (54-65 PS)	10,5 70,60 mm	
<b>BNX</b>		B	4	999 cm <sup>3</sup> 2V	53-56 kW (72-76 PS)	10,8 70,60 mm	
<b>BTY</b>	→ 05.2008	B	4	999 cm <sup>3</sup> 2V	48-53 kW (65-72 PS)	70,60 mm	
<b>CCNA</b>		B	4	999 cm <sup>3</sup> 2V	53-56 kW (71-76 PS)	10,8 70,60 mm	
	[4]					030 109 411 030 109 411B	<b>50 006 140</b>
<b>4</b>		<b>67,1</b>					
<b>ATE</b>		B	4	999 cm <sup>3</sup> 2V	37 kW (50 PS)	10,7:1 70,60 mm	
	IN [2]	31,0 x 6 x 99,0	S - -	- 45° - -	22 - III	030 109 601AK	<b>331139</b>
	EX [2]	26,0 x 6 x 99,0	A/S - Cr -	- 45° - VS -	22 - III	030 109 611S	<b>331140</b>
	IN/EX [4]	11,05 x 6 x 36,0	B1			058 103 415	<b>81-33111</b>
	IN/EX [4]	11,05 x 6 x 39,0	B1				<b>81-33121</b> <small>NEW</small>
	IN/EX [4]	11,15 x 6 x 36,0	B1				<b>81-33118</b> <small>NEW</small>
<b>5</b>		<b>67,1</b>					
<b>BJE KAT</b>		AB	4	999 cm <sup>3</sup> 2V	52-53 kW (71-72 PS)	10,8 70,60 mm	
<b>BNW</b>	→ 06.2013	AB	4	999 cm <sup>3</sup> 2V	50-53 kW (68-72 PS)	70,60 mm	
Fortsetzung nächste Seite / continued on next page / suite page suivante / continuación página próxima / Продолжение на следующей странице							



					Reference	Item No.
[4]					030 109 411 030 109 411B	<b>50 006 140</b>

<b>6</b>		<b>69,5</b>						
<b>FA</b>	→ 07.1983	B	4	1093 cm <sup>3</sup>	2V	37 kW	(50 PS) 8	72,00 mm
<b>FJ</b>	→ 07.1980	B	4	1093 cm <sup>3</sup>	2V	38 kW	(52 PS) 9,7	72,00 mm
<b>GG</b>	→ 02.1984	B	4	1093 cm <sup>3</sup>	2V	37 kW	(50 PS) 9,7	72,00 mm
<b>HA</b>	→ 12.1981	B	4	895 cm <sup>3</sup>	2V	29 kW	(40 PS) 8	59,00 mm
<b>HB</b>	→ 09.1989	B	4	1093 cm <sup>3</sup>	2V	37 kW	(50 PS) 8,2	72,00 mm
<b>HC</b>	→ 09.1981	B	4	1093 cm <sup>3</sup>	2V	44 kW	(60 PS) 9,5	72,00 mm

	IN/EX [4]	12,06/15 x 8 x 36,5	B1			056 103 419 A	<b>81-3310</b>
	IN/EX [4]	12,13/15 x 8 x 36,5	B1				<b>81-3312</b>
	IN/EX [4]	12,20/15 x 8 x 36,5	B1				<b>81-3311</b>

<b>7</b>		<b>71</b>						
<b>CBZA</b>	→ 05.2015	B (A)	4	1197 cm <sup>3</sup>	2V	63 kW	(86 PS) 10	75,60 mm
<b>CBZB Euro 5</b>	09.2010 →	B (A)	4	1197 cm <sup>3</sup>	2V	77 kW	(105 PS) 10	75,60 mm
41 257 6..								

	IN [2]	35,5 x 6 x 98,7	S - -	- 45° - -	22 - III	03F 109 601A	<b>331153</b>
	EX [2]	30,0 x 6 x 98,4	RA/S- Cr -	- 45° - VS -	22 - III		<b>331161</b> <small>NEW</small> (1)
	EX [2]	30,0 x 6 x 98,4	RA/S- Cr - Na	- 45° - VS -	22 - III	03F 109 611B 03F 109 611C	<b>331155</b> (2)
	(1)	IAM specification					
	(2)	OES specification					

	IN/EX [4]	11,05 x 6 x 36,0	B1			058 103 415	<b>81-33111</b>
	IN/EX [4]	11,05 x 6 x 39,0	B1				<b>81-33121</b> <small>NEW</small>
	IN/EX [4]	11,15 x 6 x 36,0	B1				<b>81-33118</b> <small>NEW</small>

	[8]	H 12 x 34,8 x 34,8				030 109 423 030 109 423 A	<b>50 006 415</b>
--	-----	--------------------	--	--	--	------------------------------	-------------------

<b>8</b>		<b>71</b>						
<b>CBZC</b>	→ 05.2014	B (A)	4	1197 cm <sup>3</sup>	2V	66 kW	(90 PS) 10,0:1	75,60 mm
41 257 6..								

	IN [2]	35,5 x 6 x 98,7	S - -	- 45° - -	22 - III	03F 109 601A	<b>331153</b>
	EX [2]	30,0 x 6 x 98,4	RA/S- Cr -	- 45° - VS -	22 - III		<b>331161</b> <small>NEW</small> (1)
	EX [2]	30,0 x 6 x 98,4	RA/S- Cr - Na	- 45° - VS -	22 - III	03F 109 611B 03F 109 611C	<b>331155</b> (2)
	(1)	IAM specification					
	(2)	OES specification					

	IN/EX [4]	11,05 x 6 x 36,0	B1			058 103 415	<b>81-33111</b>
	IN/EX [4]	11,05 x 6 x 39,0	B1				<b>81-33121</b> <small>NEW</small>
	IN/EX [4]	11,15 x 6 x 36,0	B1				<b>81-33118</b> <small>NEW</small>

<b>9</b>		<b>71</b>						
<b>CJZA</b>		B (LA)	4	1197 cm <sup>3</sup>	4V	77 kW	(105 PS) 10,5	75,60 mm
<b>CYVA Euro 6</b>		B (LA)	4	1197 cm <sup>3</sup>	4V	63 kW	(86 PS) 10,5	75,60 mm
<b>CYVB</b>		B (LA)	4	1197 cm <sup>3</sup>	4V	81 kW	(110 PS) 10,5	75,60 mm

	IN [2]	26,5 x 5 x 110,2	S - -	- 45° - -	22 - III	04E 109 601A	<b>331156</b> <small>NEW</small>
	EX [2]	23,5 x 5 x 110,1	RA/S- Cr -	- 30° - VS -	22 - III	04E 109 611K	<b>331157</b> <small>NEW</small>

	[50]	∅ 5 mm					<b>MK-5H</b>
--	------	--------	--	--	--	--	--------------

<b>10</b>		<b>71</b>						
<b>CJZB</b>		B (LA)	4	1197 cm <sup>3</sup>	4V	63 kW	(86 PS) 10,5	75,60 mm

Fortsetzung nächste Seite / continued on next page / suite page suivante / continuación página próxima / Продолжение на следующей странице



					Reference	Item No.	
	IN [2] EX [2]	26,5 x 5 x 110,2 23,5 x 5 x 110,1	S - - RA/S- Cr -	- 45° - - - 30° - VS -	22 - III 22 - III	04E 109 601A 04E 109 611K	<b>331156</b> <small>NEW</small> <b>331157</b> <small>NEW</small>
	[50]	∅ 5 mm					<b>MK-5H</b>
	IN/EX [4] IN/EX [4]	11,05 x 6 x 39,0 11,15 x 6 x 36,0	B1 B1				<b>81-33121</b> <small>NEW</small> <b>81-33118</b> <small>NEW</small>

## 11 74,5

CHPA	B (LA)	4	1395 cm <sup>3</sup>	4V	103 kW	(140 PS)	10,5	80,00 mm
CHZB Euro 6	B	3	999 cm <sup>3</sup>	4V	70 kW	(95 PS)		76,40 mm
CHZC Euro 6	B	3	999 cm <sup>3</sup>	4V	81 kW	(110 PS)	10,5	76,40 mm
CMBA	B (A)	4	1395 cm <sup>3</sup>	4V	90 kW	(122 PS)		80,00 mm
CNLA	B (LA)	4	1395 cm <sup>3</sup>	4V	110 kW	(150 PS)	10,5	80,00 mm
CPTA	B (A)	4	1395 cm <sup>3</sup>	4V	103 kW	(140 PS)	10,5	80,00 mm
CRJA	B (LA)	4	1395 cm <sup>3</sup>	4V	110 kW	(150 PS)	10,5	80,00 mm
CUKB Euro 6	B (A)	4	1395 cm <sup>3</sup>	4V	110 kW	(150 PS)	10	80,00 mm
CXSA	B (A)	4	1395 cm <sup>3</sup>	4V	90 kW	(122 PS)		80,00 mm
CZCA Euro 6	B (A)	4	1395 cm <sup>3</sup>	4V	92 kW	(125 PS)	10	80,00 mm
CZCB	B (A)	4	1395 cm <sup>3</sup>	4V	92 kW	(125 PS)	10,5	80,00 mm
CZDA Euro 6	B (A)	4	1395 cm <sup>3</sup>	4V	110 kW	(150 PS)	10	80,00 mm
CZEA Euro 6	B (A)	4	1395 cm <sup>3</sup>	4V	110 kW	(150 PS)	10	80,00 mm
CZTA	B (A)	4	1395 cm <sup>3</sup>	4V	110 kW	(150 PS)	10	80,00 mm

	IN [2] EX [2]	28,5 x 5 x 110,2 25,0 x 5 x 110,1	S - - RA/S- Cr -	- 45° - - - 30° - VS -	22 - III 22 - III	04E 109 601B 04E 109 611H 04E 109 611J	<b>331158</b> <small>NEW</small> <b>331159</b> <small>NEW</small>
	[50]	∅ 5 mm					<b>MK-5H</b>

## 12 75

GF		02.1977 → 1985	B	4	1272 cm <sup>3</sup>	2V	44 kW	(60 PS)	8,2	72,00 mm
	EX [2]	28,2 x 8 x 110,5	A/S - -		- 45° - -		22 - III	036 109 611		<b>331104</b>
	[50]	∅ 8 mm						113 109 651 A 400 501 068 056 109 651		<b>MK-8H</b> <b>RK-8</b>
	IN/EX [4] IN/EX [4] IN/EX [4] IN/EX [4] IN/EX [4]	12,00/15.2 x 8 x 42,5 12,06/15 x 8 x 36,5 12,13/15 x 8 x 36,5 12,20/15 x 8 x 36,5 12,20/15.2 x 8 x 42,5	B1 B1 B1 B1 B1					049 103 419 056 103 419 A		<b>81-3319</b> <b>81-3310</b> <b>81-3312</b> <b>81-3311</b> <b>81-3320</b>

## 13 75

FY		01.1978 → 07.1983	B	4	1272 cm <sup>3</sup>	2V	40 kW	(55 PS)	8,2	72,00 mm
FZ		08.1980 → 07.1983	B	4	1272 cm <sup>3</sup>	2V	44 kW	(60 PS)	8,2	72,00 mm
HH		09.1978 → 07.1983	B	4	1272 cm <sup>3</sup>	2V	44 kW	(60 PS)	8,2	72,00 mm
HJ		→ 07.1988	B	4	1272 cm <sup>3</sup>	2V	43 kW	(58 PS)	8,2	72,00 mm
	IN/EX [4] IN/EX [4] IN/EX [4]	12,06/15 x 8 x 36,5 12,13/15 x 8 x 36,5 12,20/15 x 8 x 36,5	B1 B1 B1					056 103 419 A		<b>81-3310</b> <b>81-3312</b> <b>81-3311</b>

## 14 75

GK		09.1982 → 09.1989	B	4	1272 cm <sup>3</sup>	2V	55 kW	(75 PS)	10,7	72,00 mm
HK		08.1983 → 07.1985	B	4	1272 cm <sup>3</sup>	2V	40 kW	(55 PS)	9,5	72,00 mm

	EX [2]	28,2 x 8 x 110,5	A/S - -		- 45° - -		22 - III	036 109 611		<b>331104</b>
--	--------	------------------	---------	--	-----------	--	----------	-------------	--	---------------

Fortsetzung nächste Seite / continued on next page / suite page suivante / continuación página próxima / Продолжение на следующей странице

					Reference	Item No.
[50]	Ø 8 mm				113 109 651 A 400 501 068	<b>MK-8H</b>
[50]	Ø 8 mm				056 109 651	<b>RK-8</b>
IN/EX [4]	12,00/15.2 x 8 x 42,5	B1			049 103 419	<b>81-3319</b>
IN/EX [4]	12,20/15.2 x 8 x 42,5	B1				<b>81-3320</b>

## 15

## 75

<b>ACM</b>	02.1992 → 12.1992	B	4	1043 cm <sup>3</sup>	2V	33 kW	(45 PS)	10	59,00 mm
<b>NZ</b>	08.1985 →	B	4	1272 cm <sup>3</sup>	2V	40 kW	(55 PS)	9,2	72,00 mm
<b>2G</b>	01.1989 →	B	4	1272 cm <sup>3</sup>	2V	40 kW	(54 PS)	9	72,00 mm
<b>3F</b>	10.1989 → 09.1994	B	4	1272 cm <sup>3</sup>	2V	55-57 kW	(75-78 PS)	10	72,00 mm

93 896 6..

IN [2]	32,0 x 8 x 99,3	S - Cr -	- 45° -	VS -	22 - III	030 109 601 E	<b>39268</b>		
IN [2]	36,0 x 8 x 98,8	A/S - -	- 45° -	-	22 - III	030 109 601 B 030 109 601 C 030 109 601 D 030 109 601 F 073 109 601 D	<b>33046</b>		
EX [2]	29,0 x 8 x 99,1	A/S - -	- 45° -	VS -	22 - III	030 109 611 A	<b>39114</b>	(1)	
EX [2]	29,0 x 8 x 99,2	A/S - -	- 45° -	-	22 - III		<b>331105</b>	(2)	
(1)	OES specification								
(2)	IAM specification								
[50]	Ø 8 mm					113 109 651 A 400 501 068	<b>MK-8H</b>		
IN/EX [4]	11,08/15 x 7 x 36,5	B1				030 103 419 A	<b>81-33107</b>		
IN/EX [4]	12,06/15 x 8 x 36,5	B1				056 103 419 A	<b>81-3310</b>		
IN/EX [4]	12,13/15 x 8 x 36,5	B1					<b>81-3312</b>		
IN/EX [4]	12,20/15 x 8 x 36,5	B1					<b>81-3311</b>		
[8]	H 35 x 26 x 26					034 109 309 034 109 309 AC 034 109 309 AD 034 109 309 N 074 109 309	<b>50 006 460</b>		

## 16

## 75

<b>HZ</b>	08.1985 →	B	4	1043 cm <sup>3</sup>	2V	33-37 kW	(45-50 PS)	9,5	59,00 mm
<b>MH</b>	06.1986 → 12.1988	B	4	1272 cm <sup>3</sup>	2V	40 kW	(55 PS)	9,2	72,00 mm
<b>NU</b>	08.1985 → 12.1987	B	4	1272 cm <sup>3</sup>	2V	37 kW	(50 PS)	9,2	72,00 mm

93 774 6.., 93 896 6..

IN [2]	32,0 x 8 x 99,3	S - Cr -	- 45° -	VS -	22 - III	030 109 601 E	<b>39268</b>		
IN [2]	36,0 x 8 x 98,8	A/S - -	- 45° -	-	22 - III	030 109 601 B 030 109 601 C 030 109 601 D 030 109 601 F 073 109 601 D	<b>33046</b>		
EX [2]	29,0 x 8 x 99,1	A/S - -	- 45° -	VS -	22 - III	030 109 611 A	<b>39114</b>	(1)	
EX [2]	29,0 x 8 x 99,2	A/S - -	- 45° -	-	22 - III		<b>331105</b>	(2)	
(1)	OES specification								
(2)	IAM specification								
[50]	Ø 8 mm					113 109 651 A 400 501 068	<b>MK-8H</b>		
IN/EX [4]	12,00/15.2 x 8 x 42,5	B1				049 103 419	<b>81-3319</b>		
IN/EX [4]	12,06/15 x 8 x 36,5	B1				056 103 419 A	<b>81-3310</b>		
IN/EX [4]	12,13/15 x 8 x 36,5	B1					<b>81-3312</b>		
IN/EX [4]	12,20/15 x 8 x 36,5	B1					<b>81-3311</b>		
IN/EX [4]	12,20/15.2 x 8 x 42,5	B1					<b>81-3320</b>		

Fortsetzung nächste Seite / continued on next page / suite page suivante / continuación página próxima / Продолжение на следующей странице

					Reference	Item No.
[8]	H 35 x 26 x 26				034 109 309 034 109 309 AC 034 109 309 AD 034 109 309 N 074 109 309	<b>50 006 460</b>

<b>17</b> <b>75</b>						
AAK	08.1989 → 07.1990	B	4	1043 cm <sup>3</sup> 2V	33 kW (45 PS)	9,5 59,00 mm
PY	01.1987 → 09.1994	B (A)	4	1272 cm <sup>3</sup> 2V	83-85 kW (113-115 PS)	8 72,00 mm
IN [2]	32,0 x 8 x 99,3	S - Cr -	- 45° - VS -	22 - III	030 109 601 E	<b>39268</b>
IN [2]	36,0 x 8 x 98,8	A/S - -	- 45° - -	22 - III	030 109 601 B 030 109 601 C 030 109 601 D 030 109 601 F 073 109 601 D	<b>33046</b>
EX [2]	29,0 x 8 x 99,1	A/S - -	- 45° - VS -	22 - III	030 109 611 A	<b>39114</b> (1)
EX [2]	29,0 x 8 x 99,2	A/S - -	- 45° - -	22 - III		<b>331105</b> (2)
	(1) OES specification					
	(2) IAM specification					
[50]	∅ 8 mm				113 109 651 A 400 501 068	<b>MK-8H</b>
IN/EX [4]	12,06/15 x 8 x 36,5	B1			056 103 419 A	<b>81-3310</b>
IN/EX [4]	12,13/15 x 8 x 36,5	B1				<b>81-3312</b>
IN/EX [4]	12,20/15 x 8 x 36,5	B1				<b>81-3311</b>
[8]	H 35 x 26 x 26				034 109 309 034 109 309 AC 034 109 309 AD 034 109 309 N 074 109 309	<b>50 006 460</b>

<b>18</b> <b>75</b>						
AAU	08.1990 → 09.1994	B	4	1043 cm <sup>3</sup> 2V	33 kW (45 PS)	10 59,00 mm
IN [2]	32,0 x 7 x 99,2	S - -	- 45° - VS -	22 - III	030 109 601N	<b>390058</b>
IN [2]	32,0 x 8 x 99,3	S - Cr -	- 45° - VS -	22 - III	030 109 601 E	<b>39268</b>
EX [2]	29,0 x 8 x 99,1	A/S - -	- 45° - VS -	22 - III	030 109 611 A	<b>39114</b> (1)
EX [2]	29,0 x 8 x 99,2	A/S - -	- 45° - -	22 - III		<b>331105</b> (2)
	(1) OES specification					
	(2) IAM specification					
[50]	∅ 8 mm				113 109 651 A 400 501 068	<b>MK-8H</b>
IN/EX [4]	11,08/15 x 7 x 36,5	B1			030 103 419 A	<b>81-33107</b>
IN/EX [4]	12,06/15 x 8 x 36,5	B1			056 103 419 A	<b>81-3310</b>
IN/EX [4]	12,13/15 x 8 x 36,5	B1				<b>81-3312</b>
IN/EX [4]	12,20/15 x 8 x 36,5	B1				<b>81-3311</b>
					030 109 101 AD	<b>50 006 384</b>
[8]	H 35 x 26 x 26				034 109 309 034 109 309 AC 034 109 309 AD 034 109 309 N 074 109 309	<b>50 006 460</b>

<b>19</b> <b>75</b>						
AAV	01.1991 → 08.1994	B	4	1272 cm <sup>3</sup> 2V	40 kW (55 PS)	9,2 72,00 mm
93 896 6..						

Fortsetzung nächste Seite / continued on next page / suite page suivante / continuación página próxima / Продолжение на следующей странице

					Reference	Item No.
IN [2]	35,9 x 7 x 99,3	S - -	- 45° - -	22 - III	030 109 601 L	<b>331100</b>
IN [2]	36,0 x 8 x 98,8	A/S - -	- 45° - -	22 - III	030 109 601 J 030 109 601 B 030 109 601 C 030 109 601 D 030 109 601 F 073 109 601 D	<b>33046</b>
EX [2]	29,0 x 8 x 99,1	A/S - -	- 45° - VS -	22 - III	030 109 611 A	<b>39114</b> (1)
EX [2]	29,0 x 8 x 99,2	A/S - -	- 45° - -	22 - III		<b>331105</b> (2)
(1) OES specification						
(2) IAM specification						
[50]	∅ 7 mm				021 109 651	<b>MK-7H</b>
[50]	∅ 8 mm				113 109 651 A 400 501 068	<b>MK-8H</b>
IN/EX [4]	11,08/15 x 7 x 36,5	B1			030 103 419 A	<b>81-33107</b>
IN/EX [4]	12,06/15 x 8 x 36,5	B1			056 103 419 A	<b>81-3310</b>
IN/EX [4]	12,13/15 x 8 x 36,5	B1				<b>81-3312</b>
IN/EX [4]	12,20/15 x 8 x 36,5	B1				<b>81-3311</b>
[8]	H 35 x 26 x 26				034 109 309 034 109 309 AC 034 109 309 AD 034 109 309 N 074 109 309	<b>50 006 460</b>

**20**
**75**
**ABD**  
92 228 6..

10.1991 → 04.1999 B

4

 1390 cm<sup>3</sup> 2V

40-44 kW

(55-60 PS) 9,2

78,70 mm

IN [2]	32,0 x 8 x 99,3	S - Cr -	- 45° - VS -	22 - III	030 109 601 E	<b>39268</b>
IN [2]	34,0 x 7 x 99,0	S - -	- 45° - -	22 - III	030 109 601 G	<b>39360</b>
IN [2]	35,9 x 7 x 99,3	S - -	- 45° - -	22 - III	030 109 601 L 030 109 601 J	<b>331100</b>
IN [2]	36,0 x 8 x 98,8	A/S - -	- 45° - -	22 - III	030 109 601 B 030 109 601 C 030 109 601 D 030 109 601 F 073 109 601 D	<b>33046</b>
EX [2]	29,0 x 8 x 99,1	A/S - -	- 45° - VS -	22 - III	030 109 611 A	<b>39114</b> (1)
EX [2]	29,0 x 8 x 99,2	A/S - -	- 45° - -	22 - III		<b>331105</b> (2)
(1) OES specification						
(2) IAM specification						
[50]	∅ 7 mm				021 109 651	<b>MK-7H</b>
[50]	∅ 8 mm				113 109 651 A 400 501 068	<b>MK-8H</b>
IN/EX [4]	11,08/15 x 7 x 36,5	B1			030 103 419 A	<b>81-33107</b>
IN/EX [4]	12,06/15 x 8 x 36,5	B1			056 103 419 A	<b>81-3310</b>
IN/EX [4]	12,13/15 x 8 x 36,5	B1				<b>81-3312</b>
IN/EX [4]	12,20/15 x 8 x 36,5	B1				<b>81-3311</b>
					030 109 101 AH	<b>50 006 385</b>
[8]	H 35 x 26 x 26				034 109 309 034 109 309 AC 034 109 309 AD 034 109 309 N 074 109 309	<b>50 006 460</b>

**V**



					Reference	Item No.	
<b>21</b>	<b>75</b>						
GN	→ 08.1985	B	4	1043 cm <sup>3</sup>	2V	33-37 kW (45-50 PS) 9,5:1	59,00 mm
HW	→ 07.1985	B	4	1272 cm <sup>3</sup>	2V	37 kW (50 PS) 9,5	72,00 mm
93 896 6..							
	IN/EX [4]	12,00/15.2 x 8 x 42,5	B1			049 103 419	<b>81-3319</b>
	IN/EX [4]	12,20/15.2 x 8 x 42,5	B1				<b>81-3320</b>
<b>22</b>	<b>75</b>						
EP	→ 07.1986	B	4	1297 cm <sup>3</sup>	2V	44 kW (60 PS) 9	73,40 mm
ZA	→ 01.1978	B	4	1297 cm <sup>3</sup>	2V	40 kW (55 PS) 8,5	73,50 mm
ZF	→ 01.1978	B	4	1297 cm <sup>3</sup>	2V	44 kW (60 PS) 8,5	73,40 mm
	IN [2]	34,0 x 8 x 98,7	S - -	- 45° - VS -	22 - III	049 109 601 K	<b>3374</b>
	EX [2]	31,0 x 8 x 98,5	A/S - Cr -	- 45° - VS -	22 - III	049 109 611 F	<b>33025</b>
	[50]	∅ 8 mm				113 109 651 A 400 501 068	<b>MK-8H</b>
	IN/EX [4]	12,00/15.2 x 8 x 42,5	B1			049 103 419	<b>81-3319</b>
	IN/EX [4]	12,06/15 x 8 x 36,5	B1			056 103 419 A	<b>81-3310</b>
	IN/EX [4]	12,13/15 x 8 x 36,5	B1				<b>81-3312</b>
	IN/EX [4]	12,20/15 x 8 x 36,5	B1				<b>81-3311</b>
	IN/EX [4]	12,20/15.2 x 8 x 42,5	B1				<b>81-3320</b>
	[8]	M 35 x 28,5				056 109 311 A	<b>50 007 621</b>
<b>23</b>	<b>75</b>						
EU	→ 07.1986	B	4	1297 cm <sup>3</sup>	2V	44 kW (60 PS) 8,2	73,40 mm
	IN [2]	34,0 x 8 x 98,7	S - -	- 45° - VS -	22 - III	049 109 601 K	<b>3374</b>
	EX [2]	31,0 x 8 x 98,5	A/S - Cr -	- 45° - VS -	22 - III	049 109 611 F	<b>33025</b>
	[50]	∅ 8 mm				113 109 651 A 400 501 068	<b>MK-8H</b>
	IN/EX [4]	12,00/15.2 x 8 x 42,5	B1			049 103 419	<b>81-3319</b>
	IN/EX [4]	12,06/15 x 8 x 36,5	B1			056 103 419 A	<b>81-3310</b>
	IN/EX [4]	12,13/15 x 8 x 36,5	B1				<b>81-3312</b>
	IN/EX [4]	12,20/15 x 8 x 36,5	B1				<b>81-3311</b>
	IN/EX [4]	12,20/15.2 x 8 x 42,5	B1				<b>81-3320</b>
<b>24</b>	<b>75</b>						
GL	→ 10.1986	B	4	1043 cm <sup>3</sup>	2V	29 kW (40 PS) 9,5	59,00 mm
	EX [2]	28,2 x 8 x 110,5	A/S - -	- 45° - -	22 - III	036 109 611	<b>331104</b>
	[50]	∅ 8 mm				113 109 651 A 400 501 068	<b>MK-8H</b>
	IN/EX [4]	12,00/15.2 x 8 x 42,5	B1			049 103 419	<b>81-3319</b>
	IN/EX [4]	12,20/15.2 x 8 x 42,5	B1				<b>81-3320</b>
<b>25</b>	<b>75</b>						
AEV	→ 12.1999	B	4	1043 cm <sup>3</sup>	2V	33 kW (45 PS) 10	59,00 mm
	IN [2]	32,0 x 7 x 99,2	S - -	- 45° - VS -	22 - III	030 109 601N	<b>390058</b>
	[50]	∅ 7 mm				021 109 651	<b>MK-7H</b>
Fortsetzung nächste Seite / continued on next page / suite page suivante / continuación página próxima / Продолжение на следующей странице							

						Reference	Item No.
	IN/EX [4]	11,08/15 x 7 x 36,5	B1			030 103 419 A	<b>81-33107</b>
	[8]	H 35 x 26 x 26				034 109 309 034 109 309 AC 034 109 309 AD 034 109 309 N 074 109 309	<b>50 006 460</b>

<b>26</b>								
MN	→ 08.1990 D 4 1272 cm <sup>3</sup> 2V 33 kW (44 PS) 22 72,00 mm							
	IN [2]	34,0 x 8 x 99,1	S - -	- 45° - -	22 - III	030 109 601	<b>39262</b>	
	EX [2]	29,0 x 8 x 99,1	A/S - -	- 45° - VS -	22 - III	030 109 611 A	<b>39114</b> (1)	
	EX [2]	29,0 x 8 x 99,2	A/S - -	- 45° - -	22 - III		<b>331105</b> (2)	
	(1)	OES specification						
	(2)	IAM specification						
	[50]	∅ 8 mm				113 109 651 A 400 501 068	<b>MK-8H</b>	
	IN/EX [4]	12,06/15 x 8 x 36,5	B1			056 103 419 A	<b>81-3310</b>	
	IN/EX [4]	12,13/15 x 8 x 36,5	B1				<b>81-3312</b>	
	IN/EX [4]	12,20/15 x 8 x 36,5	B1				<b>81-3311</b>	
	[8]	H 35 x 26 x 26				034 109 309 034 109 309 AC 034 109 309 AD 034 109 309 N 074 109 309	<b>50 006 460</b>	

<b>27</b>								
1W	→ 09.1994 D 4 1398 cm <sup>3</sup> 2V 35 kW (48 PS) 22,5 79,10 mm							
	IN [2]	34,0 x 7 x 99,0	S - -	- 45° - -	22 - III	030 109 601 G	<b>39360</b>	
	IN [2]	34,0 x 8 x 99,1	S - -	- 45° - -	22 - III	030 109 601	<b>39262</b>	
	EX [2]	29,0 x 8 x 99,1	A/S - -	- 45° - VS -	22 - III	030 109 611 A	<b>39114</b> (1)	
	EX [2]	29,0 x 8 x 99,2	A/S - -	- 45° - -	22 - III		<b>331105</b> (2)	
	(1)	OES specification						
	(2)	IAM specification						
	[50]	∅ 7 mm				021 109 651	<b>MK-7H</b>	
	[50]	∅ 8 mm				113 109 651 A 400 501 068	<b>MK-8H</b>	
	IN/EX [4]	11,08/15 x 7 x 36,5	B1			030 103 419 A	<b>81-33107</b>	
	IN/EX [4]	12,06/15 x 8 x 36,5	B1			056 103 419 A	<b>81-3310</b>	
	IN/EX [4]	12,13/15 x 8 x 36,5	B1				<b>81-3312</b>	
	IN/EX [4]	12,20/15 x 8 x 36,5	B1				<b>81-3311</b>	
	[8]	H 35 x 26 x 26				034 109 309 034 109 309 AC 034 109 309 AD 034 109 309 N 074 109 309	<b>50 006 460</b>	

<b>28</b>								
<b>FB</b>	02.1974 → 04.1974	B	4	1470 cm <sup>3</sup>	2V	48-55 kW	(65-75 PS) 9,7:1	80,00 mm
<b>FD</b>	→ 12.1977	B	4	1471 cm <sup>3</sup>	2V	55-63 kW	(75-86 PS) 9,7	80,00 mm
<b>FH</b>	→ 07.1980	B	4	1471 cm <sup>3</sup>	2V	51 kW	(70 PS) 8,2	80,00 mm
<b>YJ</b>	08.1974 → 12.1975	B	4	1471 cm <sup>3</sup>	2V	55 kW	(75 PS) 9,7	80,00 mm
<b>ZB</b>	07.1973 → 07.1974	B	4	1471 cm <sup>3</sup>	2V	55 kW	(75 PS) 9,7	80,00 mm
<b>ZC</b>	→ 12.1975	B	4	1471 cm <sup>3</sup>	2V	63 kW	(85 PS) 9,7	80,00 mm
	IN [2]	34,0 x 8 x 98,7	S - -	- 45° - VS -	22 - III	049 109 601 K	<b>3374</b>	
	EX [2]	31,0 x 8 x 98,5	A/S - Cr -	- 45° - VS -	22 - III	049 109 611 F	<b>33025</b>	

Fortsetzung nächste Seite / continued on next page / suite page suivante / continuación página próxima / Продолжение на следующей странице



					Reference	Item No.
[50]	Ø 8 mm				113 109 651 A 400 501 068	<b>MK-8H</b>
IN/EX [4]	12,00/15.2 x 8 x 42,5	B1			049 103 419	<b>81-3319</b>
IN/EX [4]	12,06/15 x 8 x 36,5	B1			056 103 419 A	<b>81-3310</b>
IN/EX [4]	12,13/15 x 8 x 36,5	B1				<b>81-3312</b>
IN/EX [4]	12,20/15 x 8 x 36,5	B1				<b>81-3311</b>
IN/EX [4]	12,20/15.2 x 8 x 42,5	B1				<b>81-3320</b>
[8]	M 35 x 28,5				056 109 311 A	<b>50 007 621</b>

## 29 76,5

DL 08.1982 → 07.1992 B 6 2383 cm<sup>3</sup> 2V 66 kW (90 PS) 8,1 86,40 mm

IN [2]	36,0 x 8 x 98,8	A/S - -	- 45° - -	22 - III	030 109 601 B 030 109 601 C 030 109 601 D 030 109 601 F 073 109 601 D	<b>33046</b>
EX [2]	31,0 x 8 x 98,5	A/S - Cr -	- 45° - VS -	22 - III	049 109 611 F	<b>33025</b>
[50]	Ø 8 mm				113 109 651 A 400 501 068	<b>MK-8H</b>
IN/EX [4]	12,06/15 x 8 x 36,5	B1			056 103 419 A	<b>81-3310</b>
IN/EX [4]	12,13/15 x 8 x 36,5	B1				<b>81-3312</b>
IN/EX [4]	12,20/15 x 8 x 36,5	B1				<b>81-3311</b>
[8]	M 35 x 28,5				056 109 311 A	<b>50 007 621</b>

## 30 76,5

1E 08.1988 → 06.1996 B 6 2383 cm<sup>3</sup> 2V 69-70 kW (94-95 PS) 8,1 86,40 mm

IN [2]	36,0 x 8 x 95,6	S - -	- 45° - -	22 - III	069 109 601 F	<b>39123</b>
EX [2]	31,2 x 8 x 95,1	A/S - -	- 45° - VS -	22 - III	074 109 611	<b>33049</b>
EX [2]	31,2 x 8 x 95,6	RA/S- Cr -	- 45° - VS -	22 - III	074 109 611	<b>39185</b>
[50]	Ø 8 mm				113 109 651 A 400 501 068	<b>MK-8H</b>
IN/EX [4]	12,06/15 x 8 x 36,5	B1			056 103 419 A	<b>81-3310</b>
IN/EX [4]	12,13/15 x 8 x 36,5	B1				<b>81-3312</b>
IN/EX [4]	12,20/15 x 8 x 36,5	B1				<b>81-3311</b>
[8]	H 35 x 26 x 26				034 109 309 034 109 309 AC 034 109 309 AD 034 109 309 N 074 109 309	<b>50 006 460</b>

## 31 76,5

ABU 09.1992 → 09.1994 B 4 1598 cm<sup>3</sup> 2V 55 kW (75 PS) 9,3 86,90 mm

IN [2]	34,5 x 7 x 94,8	S - -	- 45° - VS -	22 - III	032 109 601 G	<b>39367</b>
EX [2]	29,0 x 7 x 95,0	RA/S- -	- 45° - VS -	22 - III	032 109 611 G	<b>39467</b>
[50]	Ø 7 mm				021 109 651	<b>MK-7H</b>
IN/EX [4]	11,08/15 x 7 x 33,0	B1			032 103 419 A	<b>81-33109</b>
IN/EX [4]	11,28/15 x 7 x 33,0	B1				<b>81-33110</b>

					Reference	Item No.	
<b>32</b>		<b>76,5</b>					
<b>AEA</b> 94 553 6..	10.1994 → 10.1999	B	4	1598 cm <sup>3</sup>	2V	55 kW (75 PS) 9,8	86,90 mm
	IN [2] EX [2]	35,5 x 7 x 94,7 29,0 x 7 x 95,0	S - - RA/S- -	- 45° - - - 45° - VS -	22 - III 22 - III	030 109 601 AH 032 109 611 G	<b>39530</b> <b>39467</b>
	[50]	∅ 7 mm				021 109 651	<b>MK-7H</b>
	IN/EX [4] IN/EX [4]	11,08/15 x 7 x 33,0 11,28/15 x 7 x 33,0	B1 B1			032 103 419 A	<b>81-33109</b> <b>81-33110</b>
						032 109 101 N	<b>50 006 383</b>
	[8]	H 35 x 26 x 26				050 109 309 050 109 309 A 050 109 309 H 050 109 309 J	<b>50 006 417</b>
<b>33</b>		<b>76,5</b>					
<b>AEE</b> 94 553 6..	07.1995 → 09.2001	B	4	1598 cm <sup>3</sup>	2V	55 kW (75 PS) 9,8	86,90 mm
	IN [2] EX [2]	35,5 x 7 x 94,7 29,0 x 7 x 95,0	S - - RA/S- -	- 45° - - - 45° - VS -	22 - III 22 - III	030 109 601 AH 032 109 611 G	<b>39530</b> <b>39467</b>
	[50]	∅ 7 mm				021 109 651	<b>MK-7H</b>
	IN/EX [4] IN/EX [4]	11,08/15 x 7 x 33,0 11,28/15 x 7 x 33,0	B1 B1			032 103 419 A	<b>81-33109</b> <b>81-33110</b>
						032 109 101 N 032 109 101 S	<b>50 006 383</b> <b>50 006 382</b>
	[8]	H 35 x 26 x 26				050 109 309 050 109 309 A 050 109 309 H 050 109 309 J	<b>50 006 417</b>
<b>34</b>		<b>76,5</b>					
<b>AEX</b>	07.1995 →	B	4	1390 cm <sup>3</sup>	2V	40-44 kW (55-60 PS) 10,2	75,60 mm
<b>AKV</b>	10.1997 → 01.2004	B	4	1390 cm <sup>3</sup>	2V	44 kW (60 PS) 10,2	75,60 mm
<b>ANX</b>	01.1998 → 09.2001	B	4	1390 cm <sup>3</sup>	2V	40 kW (54 PS) 10,2	75,60 mm
<b>APQ</b>	→ 01.2004	B	4	1390 cm <sup>3</sup>	2V	44 kW (60 PS) 10,2	75,60 mm
	IN [2] EX [2]	35,5 x 7 x 94,7 29,0 x 7 x 95,0	S - - RA/S- -	- 45° - - - 45° - VS -	22 - III 22 - III	030 109 601 AH 032 109 611 G	<b>39530</b> <b>39467</b>
	[50]	∅ 7 mm				021 109 651	<b>MK-7H</b>
	IN/EX [4] IN/EX [4]	11,08/15 x 7 x 33,0 11,28/15 x 7 x 33,0	B1 B1			032 103 419 A	<b>81-33109</b> <b>81-33110</b>
						030 109 101 AM	<b>50 006 380</b>
	[8]	H 35 x 26 x 26				050 109 309 050 109 309 A 050 109 309 H 050 109 309 J	<b>50 006 417</b>

V

					Reference	Item No.	
<b>35</b>	<b>76,5</b>						
<b>AHS</b> 94 553 6..	03.1996 → 10.1999	B	4	1598 cm <sup>3</sup> 2V	55 kW (75 PS) 9,8	86,90 mm	
	IN [2] EX [2]	35,5 x 7 x 94,7 29,0 x 7 x 95,0	S - - RA/S- -	- 45° - - - 45° - VS -	22 - III 22 - III	030 109 601 AH 032 109 611 G	<b>39530</b> <b>39467</b>
	[50]	∅ 7 mm				021 109 651	<b>MK-7H</b>
	IN/EX [4] IN/EX [4]	11,08/15 x 7 x 33,0 11,28/15 x 7 x 33,0	B1 B1			032 103 419 A	<b>81-33109</b> <b>81-33110</b>
						032 109 101 AA	<b>50 006 379</b>
	[8]	H 35 x 26 x 26				050 109 309 050 109 309 A 050 109 309 H 050 109 309 J	<b>50 006 417</b>
<b>36</b>	<b>76,5</b>						
<b>AHW</b>	08.1997 → 06.2006	B	4	1390 cm <sup>3</sup> 4V	55 kW (75 PS) 10,5	75,60 mm	
<b>AKQ</b>	08.1997 → 06.2006	B	4	1390 cm <sup>3</sup> 4V	55 kW (75 PS) 10,5	75,60 mm	
<b>APE</b>	05.1999 → 06.2006	B	4	1390 cm <sup>3</sup> 4V	55 kW (75 PS) 10,5	75,60 mm	
<b>AUA</b>	05.2000 → 05.2008	B	4	1390 cm <sup>3</sup> 4V	55 kW (75 PS) 10,5	75,60 mm	
<b>BBY</b>	04.2002 →	B	4	1390 cm <sup>3</sup> 4V	55 kW (75 PS) 10,5	75,60 mm	
99 562 6..							
	IN [2]	29,5 x 6 x 100,9	S - -	- 45° - -	22 - III	03C 109 601 J 036 109 601 AD 036 109 601 AK 036 109 601 AL 036 109 601 S	<b>39522</b>
	EX [2]	26,0 x 6 x 100,6	RA/S- -	- 45° - VS -	22 - III	03C 109 611 G 03C 109 612 036 109 611 AE 036 109 611 K	<b>39523</b>
	[50]	∅ 6 mm				036 109 651A	<b>MK-6H</b>
	IN/EX [4] IN/EX [4] IN/EX [4]	11,05 x 6 x 36,0 11,05 x 6 x 39,0 11,15 x 6 x 36,0	B1 B1 B1			058 103 415	<b>81-33111</b> <b>81-33121</b> <b>81-33118</b>
		AS ES				036 109 101 AA 036 109 101 AC 036 109 101 DG	<b>50 006 155</b> <b>50 006 156</b>
	[8]	H 12 x 34,8 x 34,8				030 109 423 030 109 423 A	<b>50 006 415</b>
	[4]					036 109 411 036 109 411 C 036 109 411 D	<b>50 006 142</b>

					Reference	Item No.
--	--	--	--	--	-----------	----------

<b>37</b>	<b>76,5</b>								
AFK	→ 07.2005	B	4	1390 cm <sup>3</sup>	4V	74 kW	(101 PS)	10,5	75,50 mm
AJV	09.1998 → 10.1999	B	4	1598 cm <sup>3</sup>	4V	88 kW	(120 PS)	10,6	86,90 mm
AQQ	→ 07.2005	B	4	1390 cm <sup>3</sup>	4V	74 kW	(101 PS)	10,5	75,60 mm
ARC	→ 09.2001	B	4	1598 cm <sup>3</sup>	4V	92 kW	(125 PS)	11,5	86,90 mm
ARR	→ 07.2005	B	4	1390 cm <sup>3</sup>	4V	77 kW	(105 PS)	11,5	75,60 mm
AUB	→ 05.2008	B	4	1390 cm <sup>3</sup>	4V	74 kW	(101 PS)	10,5	75,60 mm
AVY	→ 07.2005	B	4	1598 cm <sup>3</sup>	4V	92 kW	(125 PS)	11,5	86,90 mm
AXU	→ 07.2006	B	4	1390 cm <sup>3</sup>	4V	63 kW	(86 PS)	12	75,60 mm
AZQ	→ 07.2007	B	3	1198 cm <sup>3</sup>	4V	47 kW	(64 PS)	10,5	86,90 mm
BAD	→ 06.2006	B	4	1598 cm <sup>3</sup>	4V	81 kW	(110 PS)	12	86,90 mm
BBZ	11.2003 →	B	4	1390 cm <sup>3</sup>	4V	74 kW	(101 PS)	10,5	75,60 mm
BME	→ 07.2007	B	3	1198 cm <sup>3</sup>	4V	47 kW	(64 PS)	10,5	86,90 mm
BZG	→ 11.2009	B	3	1198 cm <sup>3</sup>	4V	51 kW	(69 PS)	10,5	86,90 mm
CGGA	→ 12.2013	B	4	1390 cm <sup>3</sup>	4V	59 kW	(80 PS)	10,5	75,60 mm
CGPA		B	3	1198 cm <sup>3</sup>	4V	51 kW	(70 PS)	10,5	86,90 mm
CGPB		B	3	1198 cm <sup>3</sup>	4V	44 kW	(60 PS)	10,5	86,90 mm

40 795 6.., 40 839 6.., 99 562 6.., 99 909 6..

	IN [2]	29,5 x 6 x 100,9	S - -	- 45° - -	22 - III	03C 109 601 J 036 109 601 AD 036 109 601 AK 036 109 601 AL 036 109 601 S	<b>39522</b>
	EX [2]	26,0 x 6 x 100,6	RA/S- -	- 45° - VS -	22 - III	03C 109 611 G 03C 109 612 036 109 611 AE 036 109 611 K	<b>39523</b>
	[50]	∅ 6 mm				036 109 651A	<b>MK-6H</b>
	IN/EX [4]	11,05 x 6 x 36,0	B1			058 103 415	<b>81-33111</b>
	IN/EX [4]	11,05 x 6 x 39,0	B1				<b>81-33121</b>
	IN/EX [4]	11,15 x 6 x 36,0	B1				<b>81-33118</b>
	[8]	H 12 x 34,8 x 34,8				030 109 423 030 109 423 A	<b>50 006 415</b>
	[4]					036 109 411 036 109 411 C 036 109 411 D	<b>50 006 142</b>

<b>38</b>	<b>76,5</b>								
<b>ALM</b>	10.1999 → 09.2001	B	4	1598 cm <sup>3</sup>	2V	55 kW	(75 PS)	9,8	86,90 mm

94 553 6..

	IN [2]	35,5 x 7 x 94,7	S - -	- 45° - -	22 - III	030 109 601 AH	<b>39530</b>
	EX [2]	29,0 x 7 x 95,0	RA/S- -	- 45° - VS -	22 - III	032 109 611 G	<b>39467</b>
	[50]	∅ 7 mm				021 109 651	<b>MK-7H</b>
	IN/EX [4]	11,08/15 x 7 x 33,0	B1			032 103 419 A	<b>81-33109</b>
	IN/EX [4]	11,28/15 x 7 x 33,0	B1				<b>81-33110</b>
						032 109 101 S	<b>50 006 382</b>
	[8]	H 35 x 26 x 26				050 109 309 050 109 309 A 050 109 309 H 050 109 309 J	<b>50 006 417</b>

V

					<b>Reference</b>	<b>Item No.</b>
--	--	--	--	--	------------------	-----------------

<b>39</b>	<b>76,5</b>								
<b>AKK</b>	10.1999 → 09.2001	B	4	1390 cm <sup>3</sup>	2V	44 kW	(60 PS)	10,4	75,60 mm
<b>ANW</b>	10.1999 → 09.2001	B	4	1390 cm <sup>3</sup>	2V	44 kW	(60 PS)	10,4	75,60 mm
<b>AUD</b>	→ 07.2005	B	4	1390 cm <sup>3</sup>	2V	44 kW	(60 PS)	10,4	75,60 mm
94 773 6..									

	IN [2]	33,5 x 6 x 99,1	S	-	-	-	45°	-	-	22	-	III	030109601AL	<b>331046</b>
	EX [2]	28,0 x 6 x 99,1	A/S	-	-	-	45°	-	VS	22	-	III	03D 109 611A	<b>331047</b>
													030109611T	
													032 109 611L	
													032 109 611M	
	IN/EX [4]	11,05 x 6 x 36,0	B1										058 103 415	<b>81-33111</b>
	IN/EX [4]	11,05 x 6 x 39,0	B1											<b>81-33121</b> <small>NEW</small>
	IN/EX [4]	11,15 x 6 x 36,0	B1											<b>81-33118</b> <small>NEW</small>
	[8]	H 12 x 34,8 x 34,8											030 109 423	<b>50 006 415</b>
													030 109 423 A	
	[4]												030 109 417 D	<b>50 006 141</b>

<b>40</b>	<b>76,5</b>								
<b>ATN</b>	→ 06.2006	B	4	1598 cm <sup>3</sup>	4V	77 kW	(105 PS)	11,5	86,90 mm
<b>AUS</b>	05.2000 → 06.2006	B	4	1598 cm <sup>3</sup>	4V	77 kW	(105 PS)	11,5	86,90 mm
<b>AXP</b>	05.2000 → 06.2006	B	4	1390 cm <sup>3</sup>	4V	55 kW	(75 PS)	10,5	75,60 mm
<b>BCA</b>	10.2003 → 09.2010	B	4	1390 cm <sup>3</sup>	4V	55 kW	(75 PS)	10,5	75,60 mm
<b>BCB</b>	→ 06.2006	B	4	1598 cm <sup>3</sup>	4V	77 kW	(105 PS)	11,5	86,90 mm
<b>BKY</b>		B	4	1390 cm <sup>3</sup>	4V	55 kW	(75 PS)	10,5	75,60 mm
<b>BUD</b>	05.2007 → 12.2013	B	4	1390 cm <sup>3</sup>	4V	59 kW	(80 PS)	10,5	75,60 mm
40 839 6.., 99 562 6.., 99 563 6.., 99 913 6..									

	IN [2]	29,5 x 6 x 100,9	S	-	-	-	45°	-	-	22	-	III	03C 109 601 J	<b>39522</b>
													036 109 601 AD	
													036 109 601 AK	
													036 109 601 AL	
													036 109 601 S	
	EX [2]	26,0 x 6 x 100,6	RA/S-	-	-	-	45°	-	VS	22	-	III	03C 109 611 G	<b>39523</b>
													03C 109 612	
													036 109 611 AE	
													036 109 611 K	
	[50]	∅ 6 mm											036 109 651A	<b>MK-6H</b>
	IN/EX [4]	11,05 x 6 x 36,0	B1										058 103 415	<b>81-33111</b>
	IN/EX [4]	11,05 x 6 x 39,0	B1											<b>81-33121</b> <small>NEW</small>
	IN/EX [4]	11,15 x 6 x 36,0	B1											<b>81-33118</b> <small>NEW</small>
		AS											036 109 101 AA	<b>50 006 155</b>
	[8]	H 12 x 34,8 x 34,8											030 109 423	<b>50 006 415</b>
													030 109 423 A	
	[4]												036 109 411	<b>50 006 142</b>
													036 109 411 C	
													036 109 411 D	

<b>41</b>	<b>76,5</b>								
<b>AZD</b>	09.2000 → 06.2006	B	4	1598 cm <sup>3</sup>	4V	77 kW	(105 PS)	11,5	86,90 mm
99 563 6..									

Fortsetzung nächste Seite / continued on next page / suite page suivante / continuación página próxima / Продолжение на следующей странице



						Reference	Item No.
	IN [2]	29,5 x 6 x 100,9	S - -	- 45° - -	22 - III	03C 109 601 J 036 109 601 AD 036 109 601 AK 036 109 601 AL 036 109 601 S	<b>39522</b>
	EX [2]	26,0 x 6 x 100,6	RA/S- -	- 45° - VS -	22 - III	03C 109 611 G 03C 109 612 036 109 611 AE 036 109 611 K	<b>39523</b>
	[50]	Ø 6 mm				036 109 651A	<b>MK-6H</b>
	IN/EX [4]	11,05 x 6 x 36,0	B1			058 103 415	<b>81-33111</b>
	IN/EX [4]	11,05 x 6 x 39,0	B1				<b>81-33121</b>
	IN/EX [4]	11,15 x 6 x 36,0	B1				<b>81-33118</b>
		AS				036 109 101 AA	<b>50 006 155</b>
	[8]	H 12 x 34,8 x 34,8				030 109 423 030 109 423 A	<b>50 006 415</b>

**42****76,5**

BAG	02.2003 → 07.2008	B	4	1598 cm <sup>3</sup>	4V	85 kW	(115 PS)	12	86,90 mm
	IN [2]	29,5 x 6 x 100,9	S - -	- 45° - -	22 - III	03C 109 601 J 036 109 601 AD 036 109 601 AK 036 109 601 AL 036 109 601 S			<b>39522</b>
	EX [2]	26,0 x 6 x 100,6	RA/S- -	- 45° - VS -	22 - III	03C 109 611 G 03C 109 612 036 109 611 AE 036 109 611 K			<b>39523</b>
	[50]	Ø 6 mm				036 109 651A			<b>MK-6H</b>
	IN/EX [4]	11,05 x 6 x 36,0	B1			058 103 415			<b>81-33111</b>
	IN/EX [4]	11,05 x 6 x 39,0	B1						<b>81-33121</b>
	IN/EX [4]	11,15 x 6 x 36,0	B1						<b>81-33118</b>
	[8]	H 12 x 34,8 x 34,8				030 109 423 030 109 423 A			<b>50 006 415</b>
	[4]					036 109 411 036 109 411 C 036 109 411 D			<b>50 006 142</b>
	[4]					036 109 411 E 036 109 411 H			<b>50 006 143</b>

**43****76,5**

BKG	10.2003 → 07.2006	B	4	1390 cm <sup>3</sup>	4V	66 kW	(90 PS)	12	75,60 mm
	IN [2]	29,5 x 6 x 100,9	S - -	- 45° - -	22 - III	03C 109 601 J 036 109 601 AD 036 109 601 AK 036 109 601 AL 036 109 601 S			<b>39522</b>
	EX [2]	26,0 x 6 x 100,6	RA/S- -	- 45° - VS -	22 - III	03C 109 611 G 03C 109 612 036 109 611 AE 036 109 611 K			<b>39523</b>
	[50]	Ø 6 mm				036 109 651A			<b>MK-6H</b>
Fortsetzung nächste Seite / continued on next page / suite page suivante / continuación página próxima / Продолжение на следующей странице									





					Reference	Item No.
	IN/EX [4] 11,05 x 6 x 36,0 IN/EX [4] 11,05 x 6 x 39,0 IN/EX [4] 11,15 x 6 x 36,0	B1 B1 B1			058 103 415	<b>81-33111</b> <b>81-33121</b> <small>NEW</small> <b>81-33118</b> <small>NEW</small>
	ES AS				03C 109 101 AC 03C 109 101 AD	<b>50 007 039</b> <small>NEW</small> <b>50 007 040</b> <small>NEW</small>
	[8] H 12 x 34,8 x 34,8				030 109 423 030 109 423 A	<b>50 006 415</b>
	[4]				036 109 411 036 109 411 C 036 109 411 D	<b>50 006 142</b>

**44** **76,5**

**BAH** 01.2006 → B 4 1598 cm<sup>3</sup> 2V 74 kW (101 PS) 10,5 86,90 mm  
**BLM** → 11.2009 B 4 1390 cm<sup>3</sup> 2V 61 kW (83 PS) 75,60 mm

	IN [2] 34,5 x 6 x 99,2 EX [2] 28,0 x 6 x 99,1	S - Cr - A/S - -	- 45° - - 45° - VS -	22 - III 22 - III	032 109 601L 032 109 601M 03D 109 611A 030109611T 032 109 611L 032 109 611M	<b>331137</b> <b>331047</b>
	IN/EX [4] 11,05 x 6 x 36,0 IN/EX [4] 11,05 x 6 x 39,0 IN/EX [4] 11,15 x 6 x 36,0	B1 B1 B1			058 103 415	<b>81-33111</b> <b>81-33121</b> <small>NEW</small> <b>81-33118</b> <small>NEW</small>
	[4]				030 109 411 030 109 411B	<b>50 006 140</b>

**45** **76,5**

**CAXA** 07.2007 → B (A) 4 1390 cm<sup>3</sup> 4V 90 kW (122 PS) 10 75,60 mm  
 40 477 6..

	IN [2] 29,5 x 6 x 100,9 EX [2] 26,0 x 6 x 100,6	S - - RA/S- -	- 45° - - 45° - VS -	22 - III 22 - III	03C 109 601 J 036 109 601 AD 036 109 601 AK 036 109 601 AL 036 109 601 S 03C 109 611 G 03C 109 612 036 109 611 AE 036 109 611 K	<b>39522</b> <b>39523</b>
	[50] Ø 6 mm				036 109 651A	<b>MK-6H</b>
	IN/EX [4] 11,05 x 6 x 36,0 IN/EX [4] 11,05 x 6 x 39,0 IN/EX [4] 11,15 x 6 x 36,0	B1 B1 B1			058 103 415	<b>81-33111</b> <b>81-33121</b> <small>NEW</small> <b>81-33118</b> <small>NEW</small>
	ES AS				03C 109 101 DC 03C 109 101 DD	<b>50 007 018</b> <small>NEW</small> <b>50 007 056</b> <small>NEW</small>
	[8] H 12 x 34,8 x 34,8				030 109 423 030 109 423 A	<b>50 006 415</b>
	[4]				036 109 411 E 036 109 411 H	<b>50 006 143</b>

**46** **76,5**

**CCRA** B 4 1598 cm<sup>3</sup> 2V 74-77 kW (101-105 PS) 10,5 86,90 mm  
**CFZA** 07.2008 → B 4 1598 cm<sup>3</sup> 2V 74-75 kW (101-102 PS) 10,5 86,90 mm

Fortsetzung nächste Seite / continued on next page / suite page suivante / continuación página próxima / Продолжение на следующей странице

					Reference	Item No.
IN [2]	34,5 x 6 x 99,2	S - Cr -	- 45° - -	22 - III	032 109 601L 032 109 601M	<b>331137</b>
EX [2]	28,0 x 6 x 99,1	A/S - -	- 45° - VS -	22 - III	03D 109 611A 030109611T 032 109 611L 032 109 611M	<b>331047</b>
[4]					030 109 411 030 109 411B	<b>50 006 140</b>

<b>47</b> <b>76,5</b>						
ADX → 07.1995 B 4 1296 cm <sup>3</sup> 2V 40 kW (55 PS) 10 70,50 mm						
EX [2]	29,0 x 7 x 95,0	RA/S- -	- 45° - VS -	22 - III	032 109 611 G	<b>39467</b>
[50]	Ø 7 mm				021 109 651	<b>MK-7H</b>
IN/EX [4]	11,08/15 x 7 x 33,0	B1			032 103 419 A	<b>81-33109</b>
IN/EX [4]	11,28/15 x 7 x 33,0	B1				<b>81-33110</b>
					030 109 101 AS	<b>50 006 386</b>
[8]	H 35 x 26 x 26				050 109 309 050 109 309 A 050 109 309 H 050 109 309 J	<b>50 006 417</b>

<b>48</b> <b>76,5</b>						
AFH → 10.1999 B 4 1390 cm <sup>3</sup> 4V 74 kW (100 PS) 10,5 75,60 mm						
99 562 6..						
EX [2]	26,0 x 6 x 97,3	A/S - -	- 45° - -	22 - III	036 109 611 L	<b>331038</b>
IN/EX [4]	11,05 x 6 x 36,0	B1			058 103 415	<b>81-33111</b>
IN/EX [4]	11,05 x 6 x 39,0	B1				<b>81-33121</b> <small>NEW</small>
IN/EX [4]	11,15 x 6 x 36,0	B1				<b>81-33118</b> <small>NEW</small>
[8]	H 31 x 26				036 109 309 D 036 109 309 F	<b>50 006 138</b>

<b>49</b> <b>76,5</b>						
AKP → 09.2001 B 4 1390 cm <sup>3</sup> 2V 40 kW (54 PS) 10,2 75,60 mm						
IN [2]	33,5 x 6 x 99,1	S - -	- 45° - -	22 - III	030109601AL	<b>331046</b>
EX [2]	28,0 x 6 x 99,1	A/S - -	- 45° - VS -	22 - III	03D 109 611A 030109611T 032 109 611L 032 109 611M	<b>331047</b>
IN/EX [4]	11,05 x 6 x 36,0	B1			058 103 415	<b>81-33111</b>
IN/EX [4]	11,05 x 6 x 39,0	B1				<b>81-33121</b> <small>NEW</small>
IN/EX [4]	11,15 x 6 x 36,0	B1				<b>81-33118</b> <small>NEW</small>
[8]	H 12 x 34,8 x 34,8				030 109 423 030 109 423 A	<b>50 006 415</b>

<b>50</b> <b>76,5</b>						
AWY → 05.2007 B 3 1198 cm <sup>3</sup> 2V 40 kW (54 PS) 10,8 86,90 mm						
99 452 6..						

Fortsetzung nächste Seite / continued on next page / suite page suivante / continuación página próxima / Продолжение на следующей странице



					Reference	Item No.	
	IN [2] EX [2]	34,5 x 6 x 99,2 28,0 x 6 x 99,1	S - Cr - A/S - -	- 45° - - - 45° - VS -	22 - III 22 - III	032 109 601L 032 109 601M 03D 109 611A 030109611T 032 109 611L 032 109 611M	331137 331047
	IN/EX [4] IN/EX [4] IN/EX [4] IN/EX [4]	11,05 x 6 x 36,0 11,05 x 6 x 39,0 11,15 x 6 x 36,0 12,06 x 5.99 x 36,4	B1 B1 B1 B1			058 103 415	81-33111 81-33121 <b>NEW</b> 81-33118 <b>NEW</b> 81-33113
	[8]	H 12 x 34,8 x 34,8				030 109 423 030 109 423 A	50 006 415
	[4]					030 109 417 D	50 006 141

**51** 76,5BSV → 08.2009 B 4 1423 cm<sup>3</sup> 2V 54 kW (73 PS) 19:1 77,40 mm

	IN [2] EX [2]	36,0 x 7 x 89,5 31,5 x 7 x 89,0	S - - RA/S- -	- 45° - - - 45° - VS -	22 - III 22 - III	038 109 601 E 038 109 611 E	331123 331124
	[50]	Ø 7 mm				021 109 651	MK-7H
	IN/EX [4] IN/EX [4]	12,08/15 x 7 x 36,5 12,25/15 x 7 x 36,5	B1 B1			037 103 419 B	81-33103 81-33104
						038 109 101 AH	50 006 342
		- - G - S -	- SB - -			03G 103 351 C 038 103 351 D	50 003 131

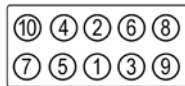

40 Nm  
60 Nm  
- 90° + 60 Nm  
90°  
90°

**52** 76,5BLF → 10.2010 B 4 1598 cm<sup>3</sup> 4V 85 kW (115 PS) 12:1 86,90 mm  
BLP → 07.2008 B 4 1598 cm<sup>3</sup> 4V 85 kW (115 PS) 12:1 86,90 mm

	IN [2] EX [2]	29,5 x 6 x 100,9 26,0 x 6 x 100,6	S - - RA/S- -	- 45° - - - 45° - VS -	22 - III 22 - III	03C 109 601 J 036 109 601 AD 036 109 601 AK 036 109 601 AL 036 109 601 S 03C 109 611 G 03C 109 612 036 109 611 AE 036 109 611 K	39522 39523
	[50]	Ø 6 mm				036 109 651A	MK-6H
	IN/EX [4] IN/EX [4] IN/EX [4]	11,05 x 6 x 36,0 11,05 x 6 x 39,0 11,15 x 6 x 36,0	B1 B1 B1			058 103 415	81-33111 81-33121 <b>NEW</b> 81-33118 <b>NEW</b>
		ES AS				03C 109 101 AT 03C 109 101 AF	50 007 034 <b>NEW</b> 50 007 035 <b>NEW</b>
	[8]	H 12 x 34,8 x 34,8				030 109 423 030 109 423 A	50 006 415

Fortsetzung nächste Seite / continued on next page / suite page suivante / continuación página próxima / Продолжение на следующей странице

					Reference	Item No.
[4]					036 109 411 E 036 109 411 H	<b>50 006 143</b>

<b>53</b>		<b>76,5</b>					
<b>BLG</b>	→ 10.2010	B	4	1390 cm <sup>3</sup>	4V	125 kW (170 PS) 10	75,60 mm
<b>BMY</b>	→ 10.2010	B	4	1390 cm <sup>3</sup>	4V	103 kW (140 PS) 10	75,60 mm
40 846 6..							

	IN [2]	29,5 x 6 x 100,9	S - -	- 45° - -	22 - III	03C 109 601 J 036 109 601 AD 036 109 601 AK 036 109 601 AL 036 109 601 S	<b>39522</b>
	EX [2]	26,0 x 6 x 100,6	RA/S- -	- 45° - VS -	22 - III	03C 109 611 G 03C 109 612 036 109 611 AE 036 109 611 K	<b>39523</b>
[50]		Ø 6 mm				036 109 651A	<b>MK-6H</b>
	IN/EX [4]	11,05 x 6 x 36,0	B1			058 103 415	<b>81-33111</b>
	IN/EX [4]	11,05 x 6 x 39,0	B1				<b>81-33121</b>
	IN/EX [4]	11,15 x 6 x 36,0	B1				<b>81-33118</b>
		ES				03C 109 101 DC	<b>50 007 018</b>
[8]	H	12 x 34,8 x 34,8				030 109 423 030 109 423 A	<b>50 006 415</b>
[4]						036 109 411 E 036 109 411 H	<b>50 006 143</b>

<b>54</b>		<b>76,5</b>					
<b>BLN</b>	→ 11.2006	B	4	1390 cm <sup>3</sup>	4V	66 kW (90 PS) 12	75,60 mm
<b>BTS</b>	→ 12.2010	B	4	1598 cm <sup>3</sup>	4V	77 kW (105 PS) 10,5	86,90 mm

	IN [2]	29,5 x 6 x 100,9	S - -	- 45° - -	22 - III	03C 109 601 J 036 109 601 AD 036 109 601 AK 036 109 601 AL 036 109 601 S	<b>39522</b>
	EX [2]	26,0 x 6 x 100,6	RA/S- -	- 45° - VS -	22 - III	03C 109 611 G 03C 109 612 036 109 611 AE 036 109 611 K	<b>39523</b>
[50]		Ø 6 mm				036 109 651A	<b>MK-6H</b>
	IN/EX [4]	11,05 x 6 x 36,0	B1			058 103 415	<b>81-33111</b>
	IN/EX [4]	11,05 x 6 x 39,0	B1				<b>81-33121</b>
	IN/EX [4]	11,15 x 6 x 36,0	B1				<b>81-33118</b>
[8]	H	12 x 34,8 x 34,8				030 109 423 030 109 423 A	<b>50 006 415</b>
[4]						036 109 411 E 036 109 411 H	<b>50 006 143</b>

<b>55</b>		<b>76,5</b>					
<b>CMAA</b>	→ 01.2011	B	4	1390 cm <sup>3</sup>	4V	60 kW (82 PS)	75,60 mm

	IN [1]	29,5 x 6 x 100,6	S - Ni -	- 45° - VS -	22 - III	03C 109 601L	<b>331145</b>
	EX [2]	26,0 x 6 x 100,6	RA/S- Ni - Na	- 45° - VS -	22 - III	03C 109 611Q	<b>331146</b>

Fortsetzung nächste Seite / continued on next page / suite page suivante / continuación página próxima / Продолжение на следующей странице

					Reference	Item No.
[50]	Ø 6 mm				036 109 651A	<b>MK-6H</b>
	AS				036 109 101 AA	<b>50 006 155</b>

## 56 76,5

<b>BBM</b>	→ 11.2009	B	3	1198 cm <sup>3</sup>	2V	44 kW	(60 PS)	10,5	86,90 mm
<b>BMD</b>		B	3	1198 cm <sup>3</sup>	2V	40 kW	(54 PS)	10,3	86,90 mm
<b>CHFA</b>		B	3	1198 cm <sup>3</sup>	2V	44 kW	(60 PS)	10,5	86,90 mm
<b>CHFB Euro 4</b>		B	3	1198 cm <sup>3</sup>	2V	40 kW	(54 PS)	10,3	86,90 mm

40 795 6.., 99 452 6..

IN [2]	34,5 x 6 x 99,2	S - Cr -		- 45° -	-	22 - III	032 109 601L 032 109 601M	<b>331137</b>
EX [2]	28,0 x 6 x 99,1	A/S - -		- 45° - VS -		22 - III	03D 109 611A 030109611T 032 109 611L 032 109 611M	<b>331047</b>
IN/EX [4]	11,05 x 6 x 36,0	B1					058 103 415	<b>81-33111</b>
IN/EX [4]	11,05 x 6 x 39,0	B1						<b>81-33121</b> <small>NEW</small>
IN/EX [4]	11,15 x 6 x 36,0	B1						<b>81-33118</b> <small>NEW</small>
[8]	H 12 x 34,8 x 34,8						030 109 423 030 109 423 A	<b>50 006 415</b>
[4]							030 109 417 D	<b>50 006 141</b>

## 57 76,5

<b>BWK</b>		B (LA)	4	1390 cm <sup>3</sup>	4V	110 kW	(150 PS)	10:1	75,60 mm
------------	--	--------	---	----------------------	----	--------	----------	------	----------

40 846 6..

IN [2]	29,5 x 6 x 100,9	S - -		- 45° -	-	22 - III	03C 109 601 J 036 109 601 AD 036 109 601 AK 036 109 601 AL 036 109 601 S	<b>39522</b>
EX [2]	26,0 x 6 x 100,6	RA/S- -		- 45° - VS -		22 - III	03C 109 611 G 03C 109 612 036 109 611 AE 036 109 611 K	<b>39523</b>
[50]	Ø 6 mm						036 109 651A	<b>MK-6H</b>
IN/EX [4]	11,05 x 6 x 36,0	B1					058 103 415	<b>81-33111</b>
IN/EX [4]	11,05 x 6 x 39,0	B1						<b>81-33121</b> <small>NEW</small>
IN/EX [4]	11,15 x 6 x 36,0	B1						<b>81-33118</b> <small>NEW</small>
[4]							036 109 411 E 036 109 411 H	<b>50 006 143</b>

## 58 76,5

<b>CAVA</b>		B	4	1390 cm <sup>3</sup>	4V	110 kW	(150 PS)	10:1	75,60 mm
<b>CAVB</b>	→ 05.2015	B (LA)	4	1390 cm <sup>3</sup>	4V	125 kW	(170 PS)	10	75,60 mm
<b>CAVC</b>	→ 05.2015	B (LA)	4	1390 cm <sup>3</sup>	4V	103 kW	(140 PS)	10	75,60 mm
<b>CAVD</b>		B	4	1390 cm <sup>3</sup>	4V	118 kW	(160 PS)	10:1	75,60 mm

40 846 6..

Fortsetzung nächste Seite / continued on next page / suite page suivante / continuación página próxima / Продолжение на следующей странице

					Reference	Item No.
IN [2]	29,5 x 6 x 100,9	S - -	- 45° - -	22 - III	03C 109 601 J 036 109 601 AD 036 109 601 AK 036 109 601 AL 036 109 601 S	<b>39522</b>
EX [2]	26,0 x 6 x 100,6	RA/S- -	- 45° - VS -	22 - III	03C 109 611 G 03C 109 612 036 109 611 AE 036 109 611 K	<b>39523</b>
[50]	Ø 6 mm				036 109 651A	<b>MK-6H</b>
IN/EX [4]	11,05 x 6 x 36,0	B1			058 103 415	<b>81-33111</b>
IN/EX [4]	11,05 x 6 x 39,0	B1				<b>81-33121</b>
IN/EX [4]	11,15 x 6 x 36,0	B1				<b>81-33118</b>
	ES AS				03C 109 101 DC 03C 109 101 DF	<b>50 007 018</b> <b>50 007 019</b>
[4]					036 109 411 E 036 109 411 H	<b>50 006 143</b>

<b>59</b>	<b>76,5</b>	B	4	1390 cm <sup>3</sup>	4V	132 kW	(180 PS)	10	75,60 mm
<b>CAVE</b>									
40 846 6..									

IN [2]	29,5 x 6 x 100,9	S - -	- 45° - -	22 - III	03C 109 601 J 036 109 601 AD 036 109 601 AK 036 109 601 AL 036 109 601 S	<b>39522</b>
EX [2]	26,0 x 6 x 100,6	RA/S- -	- 45° - VS -	22 - III	03C 109 611 G 03C 109 612 036 109 611 AE 036 109 611 K	<b>39523</b>
[50]	Ø 6 mm				036 109 651A	<b>MK-6H</b>
IN/EX [4]	11,05 x 6 x 36,0	B1			058 103 415	<b>81-33111</b>
IN/EX [4]	11,05 x 6 x 39,0	B1				<b>81-33121</b>
IN/EX [4]	11,15 x 6 x 36,0	B1				<b>81-33118</b>
	ES AS				03C 109 101 DC 03C 109 101 DF	<b>50 007 018</b> <b>50 007 019</b>
[8]	H 12 x 34,8 x 34,8				030 109 423 030 109 423 A	<b>50 006 415</b>

<b>60</b>	<b>76,5</b>	B	4	1598 cm <sup>3</sup>	4V	77 kW	(105 PS)	10,5	86,90 mm
<b>CFNA</b>		B	4	1598 cm <sup>3</sup>	4V	77 kW	(105 PS)	10,5	86,90 mm
<b>CLSA</b>		B	4	1598 cm <sup>3</sup>	4V	77 kW	(105 PS)	10,5	86,90 mm

IN [2]	29,5 x 6 x 100,9	S - -	- 45° - -	22 - III	03C 109 601 J 036 109 601 AD 036 109 601 AK 036 109 601 AL 036 109 601 S	<b>39522</b>
EX [2]	26,0 x 6 x 100,6	RA/S- -	- 45° - VS -	22 - III	03C 109 611 G 03C 109 612 036 109 611 AE 036 109 611 K	<b>39523</b>
[50]	Ø 6 mm				036 109 651A	<b>MK-6H</b>

Fortsetzung nächste Seite / continued on next page / suite page suivante / continuación página próxima / Продолжение на следующей странице





					Reference	Item No.
	IN/EX [4] 11,05 x 6 x 36,0 IN/EX [4] 11,05 x 6 x 39,0 IN/EX [4] 11,15 x 6 x 36,0	B1 B1 B1			058 103 415	81-33111 81-33121 <small>NEW</small> 81-33118 <small>NEW</small>
	ES AS				03C 109 101 CP 03C 109 101 CQ	50 007 025 <small>NEW</small> 50 007 026 <small>NEW</small>
	[8] H 12 x 34,8 x 34,8				030 109 423 030 109 423 A	50 006 415
<b>61</b>	<b>76,5</b>					
<b>CFNB</b>		B	4	1598 cm <sup>3</sup> 4V	63 kW (86 PS)	86,90 mm
	IN [2] 29,5 x 6 x 100,9	S - -	- 45° - -	22 - III	03C 109 601 J 036 109 601 AD 036 109 601 AK 036 109 601 AL 036 109 601 S	39522
	EX [2] 26,0 x 6 x 100,6	RA/S- -	- 45° - VS -	22 - III	03C 109 611 G 03C 109 612 036 109 611 AE 036 109 611 K	39523
	[50] Ø 6 mm				036 109 651A	MK-6H
	IN/EX [4] 11,05 x 6 x 36,0 IN/EX [4] 11,05 x 6 x 39,0 IN/EX [4] 11,15 x 6 x 36,0	B1 B1 B1			058 103 415	81-33111 81-33121 <small>NEW</small> 81-33118 <small>NEW</small>
	ES AS				03C 109 101 CP 03C 109 101 CQ	50 007 025 <small>NEW</small> 50 007 026 <small>NEW</small>
<b>62</b>	<b>76,5</b>					
<b>CGGB Euro 5</b>		B	4	1390 cm <sup>3</sup> 4V	63 kW (85 PS) 10,5:1	75,60 mm
	40 839 6..					
	IN [2] 29,5 x 6 x 100,9	S - -	- 45° - -	22 - III	03C 109 601 J 036 109 601 AD 036 109 601 AK 036 109 601 AL 036 109 601 S	39522
	IN [1] EX [2] 26,0 x 6 x 100,6	S - Ni - RA/S- -	- 45° - VS - - 45° - VS -	22 - III 22 - III	03C 109 601L 03C 109 611 G 03C 109 612 036 109 611 AE 036 109 611 K	331145 39523
	EX [2] 26,0 x 6 x 100,6	RA/S- Ni - Na	- 45° - VS -	22 - III	03C 109 611Q	331146
	[50] Ø 6 mm				036 109 651A	MK-6H
	IN/EX [4] 11,05 x 6 x 36,0 IN/EX [4] 11,05 x 6 x 39,0 IN/EX [4] 11,15 x 6 x 36,0	B1 B1 B1			058 103 415	81-33111 81-33121 <small>NEW</small> 81-33118 <small>NEW</small>
	AS				036 109 101 AA	50 006 155
	[8] H 12 x 34,8 x 34,8				030 109 423 030 109 423 A	50 006 415
	[4]				036 109 411 036 109 411 C 036 109 411 D	50 006 142

					Reference	Item No.
<b>63</b>	<b>76,5</b>					
<b>CJLA</b>	B	3	1198 cm <sup>3</sup>	4V	55 kW (75 PS)	86,90 mm
<b>CLPA Euro 5</b>	B	4	1390 cm <sup>3</sup>	4V	63 kW (85 PS) 10,5:1	75,60 mm
<b>CNWB</b>	B	4	1390 cm <sup>3</sup>	4V	110 kW (150 PS) 10	75,60 mm
<b>CTHB</b>	→ 05.2015 B (LA)	4	1390 cm <sup>3</sup>	4V	125 kW (170 PS) 10	75,60 mm
<b>CTHC</b>	→ 05.2015 B (LA)	4	1390 cm <sup>3</sup>	4V	103 kW (140 PS) 10	75,60 mm
40 846 6..						
	IN [2]	29,5 x 6 x 100,9	S - -	- 45° - -	22 - III	03C 109 601 J 036 109 601 AD 036 109 601 AK 036 109 601 AL 036 109 601 S <b>39522</b>
	EX [2]	26,0 x 6 x 100,6	RA/S- -	- 45° - VS -	22 - III	03C 109 611 G 03C 109 612 036 109 611 AE 036 109 611 K <b>39523</b>
	[50]	∅ 6 mm				036 109 651A <b>MK-6H</b>
	IN/EX [4]	11,05 x 6 x 36,0	B1			058 103 415 <b>81-33111</b>
	IN/EX [4]	11,05 x 6 x 39,0	B1			<b>81-33121</b>
	IN/EX [4]	11,15 x 6 x 36,0	B1			<b>81-33118</b>
<b>64</b>	<b>76,5</b>					
<b>CMSB</b>	B (A)	4	1390 cm <sup>3</sup>	4V	90 kW (122 PS) 10	75,60 mm
40 477 6..						
	IN [2]	29,5 x 6 x 100,9	S - -	- 45° - -	22 - III	03C 109 601 J 036 109 601 AD 036 109 601 AK 036 109 601 AL 036 109 601 S <b>39522</b>
	EX [2]	26,0 x 6 x 100,6	RA/S- -	- 45° - VS -	22 - III	03C 109 611 G 03C 109 612 036 109 611 AE 036 109 611 K <b>39523</b>
	[50]	∅ 6 mm				036 109 651A <b>MK-6H</b>
	IN/EX [4]	11,05 x 6 x 36,0	B1			058 103 415 <b>81-33111</b>
	IN/EX [4]	11,05 x 6 x 39,0	B1			<b>81-33121</b>
	IN/EX [4]	11,15 x 6 x 36,0	B1			<b>81-33118</b>
	ES					03C 109 101 DC <b>50 007 018</b>
	AS					03C 109 101 DD <b>50 007 056</b>
<b>65</b>	<b>76,5</b>					
<b>CNKA</b>	B	4	1598 cm <sup>3</sup>	4V	60 kW (82 PS)	86,90 mm
	IN [1]	29,5 x 6 x 100,6	S - Ni -	- 45° - VS -	22 - III	03C 109 601L <b>331145</b>
	EX [2]	26,0 x 6 x 100,6	RA/S- Ni - Na	- 45° - VS -	22 - III	03C 109 611Q <b>331146</b>
	[50]	∅ 6 mm				036 109 651A <b>MK-6H</b>
<b>66</b>	<b>76,5</b>					
<b>CNWA</b>	B	4	1390 cm <sup>3</sup>	4V	118 kW (160 PS)	75,60 mm
<b>CTHA</b>	B	4	1390 cm <sup>3</sup>	4V	110 kW (150 PS) 10,0:1	75,60 mm
<b>CTHD</b>	B	4	1390 cm <sup>3</sup>	4V	118 kW (160 PS) 10	75,60 mm
<b>CTKA</b>	B	4	1390 cm <sup>3</sup>	4V	118 kW (160 PS) 10,0:1	75,60 mm
40 846 6..						

Fortsetzung nächste Seite / continued on next page / suite page suivante / continuación página próxima / Продолжение на следующей странице

					Reference	Item No.
IN [2]	29,5 x 6 x 100,9	S - -	- 45° - -	22 - III	03C 109 601 J 036 109 601 AD 036 109 601 AK 036 109 601 AL 036 109 601 S	<b>39522</b>
EX [2]	26,0 x 6 x 100,6	RA/S- -	- 45° - VS -	22 - III	03C 109 611 G 03C 109 612 036 109 611 AE 036 109 611 K	<b>39523</b>
[50]	∅ 6 mm				036 109 651A	<b>MK-6H</b>
IN/EX [4]	11,05 x 6 x 36,0	B1			058 103 415	<b>81-33111</b>
IN/EX [4]	11,05 x 6 x 39,0	B1				<b>81-33121</b> <small>NEW</small>
IN/EX [4]	11,15 x 6 x 36,0	B1				<b>81-33118</b> <small>NEW</small>
ES					03C 109 101 DC	<b>50 007 018</b> <small>NEW</small>
AS					03C 109 101 DF	<b>50 007 019</b> <small>NEW</small>

## 67 76,5

**CTHE** B 4 1390 cm<sup>3</sup> 4V 132 kW (180 PS) 10 75,60 mm  
40 846 6..

IN [2]	29,5 x 6 x 100,9	S - -	- 45° - -	22 - III	03C 109 601 J 036 109 601 AD 036 109 601 AK 036 109 601 AL 036 109 601 S	<b>39522</b>
EX [2]	26,0 x 6 x 100,6	RA/S- -	- 45° - VS -	22 - III	03C 109 611 G 03C 109 612 036 109 611 AE 036 109 611 K	<b>39523</b>
[50]	∅ 6 mm				036 109 651A	<b>MK-6H</b>
IN/EX [4]	11,05 x 6 x 36,0	B1			058 103 415	<b>81-33111</b>
IN/EX [4]	11,05 x 6 x 39,0	B1				<b>81-33121</b> <small>NEW</small>
IN/EX [4]	11,15 x 6 x 36,0	B1				<b>81-33118</b> <small>NEW</small>
ES					03C 109 101 DC	<b>50 007 018</b> <small>NEW</small>
[8]	H 12 x 34,8 x 34,8				030 109 423 030 109 423 A	<b>50 006 415</b>

## 68 76,5

**CKMA** → 12.2016 AB 4 1390 cm<sup>3</sup> 4V 118 kW (160 PS) 10 75,60 mm

IN [1]	29,5 x 6 x 100,6	S - Ni -	- 45° - VS -	22 - III	03C 109 601L	<b>331145</b>
EX [2]	26,0 x 6 x 100,6	RA/S- Ni - Na	- 45° - VS -	22 - III	03C 109 611Q	<b>331146</b>
[50]	∅ 6 mm				036 109 651A	<b>MK-6H</b>
IN/EX [4]	11,05 x 6 x 36,0	B1			058 103 415	<b>81-33111</b>
IN/EX [4]	11,05 x 6 x 39,0	B1				<b>81-33121</b> <small>NEW</small>
IN/EX [4]	11,15 x 6 x 36,0	B1				<b>81-33118</b> <small>NEW</small>
ES					03C 109 101 DC	<b>50 007 018</b> <small>NEW</small>
AS					03C 109 101 DF	<b>50 007 019</b> <small>NEW</small>

## 69 76,5

**CDGA** → 05.2015 G 4 1390 cm<sup>3</sup> 4V 110 kW (150 PS) 75,60 mm

Fortsetzung nächste Seite / continued on next page / suite page suivante / continuación página próxima / Продолжение на следующей странице

					Reference	Item No.
IN [1] EX [2]	29,5 x 6 x 100,6 26,0 x 6 x 100,6	S - Ni - RA/S- Ni - Na	- 45° - VS - - 45° - VS -	22 - III 22 - III	03C 109 601L 03C 109 611Q	<b>331145</b> <b>331146</b>
[50]	Ø 6 mm				036 109 651A	<b>MK-6H</b>

<b>70</b>	<b>76,5</b>						
<b>CK</b>	08.1976 → 07.1981	D	4	1471 cm <sup>3</sup>	2V	37 kW	(50 PS) 23,5 80,00 mm
93 085 6..							

IN [2] EX [2]	34,0 x 8 x 104,7 31,0 x 8 x 104,7	S - - A/S - -	- 45° - - - 45° - -	22 - III 22 - III	068 109 601 C	<b>33028</b> <b>331101</b>
[50]	Ø 8 mm				113 109 651 A 400 501 068	<b>MK-8H</b>
[50]	Ø 8 mm				056 109 651	<b>RK-8</b>
IN/EX [4]	12,06/15 x 8 x 36,5	B1			056 103 419 A	<b>81-3310</b>
IN/EX [4]	12,13/15 x 8 x 36,5	B1				<b>81-3312</b>
IN/EX [4]	12,20/15 x 8 x 36,5	B1				<b>81-3311</b>
[8]	M 35 x 28,5				056 109 311 A	<b>50 007 621</b>

<b>71</b>	<b>76,5</b>						
<b>CP</b>	01.1979 → 09.1983	D	6	2383 cm <sup>3</sup>	2V	55 kW	(75 PS) 23,5 86,40 mm
93 260 6..							

EX [2]	31,0 x 8 x 104,7	A/S - -	- 45° - -	22 - III		<b>331101</b>
[50]	Ø 8 mm				113 109 651 A 400 501 068	<b>MK-8H</b>
[50]	Ø 8 mm				056 109 651	<b>RK-8</b>
IN/EX [4]	12,06/15 x 8 x 36,5	B1			056 103 419 A	<b>81-3310</b>
IN/EX [4]	12,13/15 x 8 x 36,5	B1				<b>81-3312</b>
IN/EX [4]	12,20/15 x 8 x 36,5	B1				<b>81-3311</b>
[8]	M 35 x 28,5				056 109 311 A	<b>50 007 621</b>

<b>72</b>	<b>76,5</b>						
<b>CR</b>	08.1980 → 12.1984	D	4	1588 cm <sup>3</sup>	2V	39-40 kW	(52-54 PS) 23,5 86,40 mm
93 260 6..							

IN [2] IN [2]	34,0 x 8 x 104,7 34,0 x 8 x 95,6	S - - S - -	- 45° - - - 45° - -	22 - III 22 - III	068 109 601 C 068 109 601 L 068 109 601M	<b>33028</b> <b>39183</b>	
EX [2] EX [2]	31,0 x 8 x 104,7 31,0 x 8 x 95,7	A/S - - A/S - -	- 45° - - - 45° - -	22 - III 22 - III	068 109 611 L	<b>331101</b> <b>331102</b>	
[50]	Ø 8 mm				113 109 651 A 400 501 068	<b>MK-8H</b>	
[50]	Ø 8 mm				056 109 651	<b>RK-8</b>	
IN/EX [4]	12,06/15 x 8 x 36,5	B1			056 103 419 A	<b>81-3310</b>	
IN/EX [4]	12,13/15 x 8 x 36,5	B1				<b>81-3312</b>	
IN/EX [4]	12,20/15 x 8 x 36,5	B1				<b>81-3311</b>	
[8]	M 35 x 28,5				056 109 311 A	<b>50 007 621</b>	
	CAM - V - G - S - PC - SB - -		ready-to-install		068 103 265 CX 068 103 265 DX 068 103 265EX	<b>50 003 358</b> (1)	
(1) Vorkammerbohrung/prechamber bore/alésage pour la préchambre/alojamiento de la precámara/ Отверстие форкамеры Ø 32 mm / Mechanische Stößel/mechanical tappets/poussoirs mécaniques/ empujadores mecánicos/Механические толкатели							

					Reference	Item No.
<b>73</b>	<b>76,5</b>					
<b>CS</b> 93 260 6..	01.1981 → 07.1987	D	4	1588 cm <sup>3</sup> 2V	37 kW (50 PS) 23,5	86,40 mm
	IN [2] 34,0 x 8 x 104,7 EX [2] 31,0 x 8 x 104,7	S - - A/S - -	- 45° - - - 45° - -	22 - III 22 - III	068 109 601 C	<b>33028</b> <b>331101</b>
	[50] Ø 8 mm [50] Ø 8 mm				113 109 651 A 400 501 068 056 109 651	<b>MK-8H</b> <b>RK-8</b>
	IN/EX [4] 12,06/15 x 8 x 36,5 IN/EX [4] 12,13/15 x 8 x 36,5 IN/EX [4] 12,20/15 x 8 x 36,5	B1 B1 B1			056 103 419 A	<b>81-3310</b> <b>81-3312</b> <b>81-3311</b>
	[8] M 35 x 28,5				056 109 311 A	<b>50 007 621</b>
	CAM - V - G - S - PC - SB - -  (1) Vorkammerbohrung/prechamber bore/alésage pour la préchambre/alojamiento de la precámara/ Отверстие форкамеры Ø 32 mm / Mechanische Stößel/mechanical tappets/poussoirs mécaniques/ empujadores mecánicos/Механические толкатели		ready-to-install		068 103 265 CX 068 103 265 DX 068 103 265EX	<b>50 003 358</b> (1)
<b>74</b>	<b>76,5</b>					
<b>CY</b> 90 732 6..	08.1981 → 03.1988	D (A)	4	1588 cm <sup>3</sup> 2V	51 kW (70 PS) 23	86,40 mm
	IN [2] 34,0 x 8 x 104,9 IN [2] 34,0 x 8 x 95,7 EX [2] 31,0 x 8 x 104,7 EX [2] 31,0 x 8 x 95,7	RA/S- - A/S - - A/S - - A/S - -	- 45° - - - 45° - - - 45° - - - 45° - -	22 - III 22 - III 22 - III 22 - III	068 109 601 D 068 109 601 N 068 109 611 L	<b>4906</b> <b>331103</b> <b>331101</b> <b>331102</b>
	[50] Ø 8 mm				113 109 651 A 400 501 068	<b>MK-8H</b>
	IN/EX [4] 12,06/15 x 8 x 36,5 IN/EX [4] 12,13/15 x 8 x 36,5 IN/EX [4] 12,20/15 x 8 x 36,5	B1 B1 B1			056 103 419 A	<b>81-3310</b> <b>81-3312</b> <b>81-3311</b>
	[8] H 35 x 26 x 26				068 109 101 L	<b>50 006 214</b>
	[8] H 35 x 26 x 26				034 109 309 034 109 309 AC 034 109 309 AD 034 109 309 N 074 109 309	<b>50 006 460</b>
	CAM - V - G - S - PC - SB - -  (1) Vorkammerbohrung/prechamber bore/alésage pour la préchambre/alojamiento de la precámara/ Отверстие форкамеры Ø 32 mm / Mechanische Stößel/mechanical tappets/poussoirs mécaniques/ empujadores mecánicos/Механические толкатели		ready-to-install		068 103 265 CX 068 103 265 DX 068 103 265EX	<b>50 003 358</b> (1)
<b>75</b>	<b>76,5</b>					
<b>JK</b> 93 260 6..	08.1982 → 11.1998	D	4	1588 cm <sup>3</sup> 2V	39-40 kW (52-54 PS) 23,5	86,40 mm
	IN [2] 34,0 x 8 x 104,7 IN [2] 34,0 x 8 x 95,6  IN [2] 34,0 x 8 x 95,7 EX [2] 31,0 x 8 x 104,7 EX [2] 31,0 x 8 x 95,7	S - - S - -  A/S - - A/S - - A/S - -	- 45° - - - 45° - -  - 45° - - - 45° - - - 45° - -	22 - III 22 - III  22 - III 22 - III 22 - III	068 109 601 C 068 109 601 L 068 109 601M 068 109 601 N	<b>33028</b> <b>39183</b>  <b>331103</b> <b>331101</b> <b>331102</b>
Fortsetzung nächste Seite / continued on next page / suite page suivante / continuación página próxima / Продолжение на следующей странице						



					Reference	Item No.
[50]	Ø 8 mm				113 109 651 A 400 501 068	<b>MK-8H</b>
IN/EX [4]	12,06/15 x 8 x 36,5	B1			056 103 419 A	<b>81-3310</b>
IN/EX [4]	12,13/15 x 8 x 36,5	B1				<b>81-3312</b>
IN/EX [4]	12,20/15 x 8 x 36,5	B1				<b>81-3311</b>
					068 109 101 L	<b>50 006 214</b>
[8]	M 35 x 28,5				056 109 311 A	<b>50 007 621</b>
[8]	H 35 x 26 x 26				034 109 309 034 109 309 AC 034 109 309 AD 034 109 309 N 074 109 309	<b>50 006 460</b>
	CAM - V - G - S - PC - SB - -			ready-to-install	068 103 265 CX 068 103 265 DX 068 103 265EX	<b>50 003 358</b> (1)

(1) Vorkammerbohrung/prechamber bore/alésage pour la préchambre/alojamiento de la precámara/  
Отверстие форкамеры Ø 32 mm / Mechanische Stößel/mechanical tappets/poussoirs mécaniques/  
empujadores mecánicos/Механические толкатели

**76** **76,5**

**DW** 12.1982 → 07.1992 D 6 2383 cm<sup>3</sup> 2V 55-57 kW (75-78 PS) 23,5 86,40 mm  
93 260 6..

IN [2]	36,0 x 8 x 95,6	S - -	- 45° - -	22 - III	069 109 601 F	<b>39123</b>
EX [2]	31,0 x 8 x 104,7	A/S - -	- 45° - -	22 - III		<b>331101</b>
EX [2]	31,0 x 8 x 95,7	A/S - -	- 45° - -	22 - III	068 109 611 L	<b>331102</b>
[50]	Ø 8 mm				113 109 651 A 400 501 068	<b>MK-8H</b>
[50]	Ø 8 mm				056 109 651	<b>RK-8</b>
IN/EX [4]	12,06/15 x 8 x 36,5	B1			056 103 419 A	<b>81-3310</b>
IN/EX [4]	12,13/15 x 8 x 36,5	B1				<b>81-3312</b>
IN/EX [4]	12,20/15 x 8 x 36,5	B1				<b>81-3311</b>
					075 109 101 C 075 109 101 F	<b>50 006 218</b>
[8]	H 35 x 26 x 26				034 109 309 034 109 309 AC 034 109 309 AD 034 109 309 N 074 109 309	<b>50 006 460</b>

**77** **76,5**

**DV** 12.1982 → 08.1992 D (A) 6 2383 cm<sup>3</sup> 2V 75-80 kW (102-109 PS) 23 86,40 mm  
90 732 6..

IN [2]	36,0 x 8 x 104,9	A/S - -	- 45° - -	22 - III	069 109 601 D	<b>33044</b>
IN [2]	36,0 x 8 x 95,6	RA/S- -	- 45° - VS -	22 - III	069 109 601 H	<b>39143</b>
IN [2]	36,0 x 8 x 95,6	S - -	- 45° - -	22 - III	069 109 601 F	<b>39123</b>
EX [2]	31,0 x 8 x 104,7	A/S - -	- 45° - -	22 - III		<b>331101</b>
EX [2]	31,0 x 8 x 95,7	A/S - -	- 45° - -	22 - III	068 109 611 L	<b>331102</b>
[50]	Ø 8 mm				113 109 651 A 400 501 068	<b>MK-8H</b>
IN/EX [4]	12,00/15.2 x 8 x 42,5	B1			049 103 419	<b>81-3319</b>
IN/EX [4]	12,06/15 x 8 x 36,5	B1			056 103 419 A	<b>81-3310</b>
IN/EX [4]	12,13/15 x 8 x 36,5	B1				<b>81-3312</b>
IN/EX [4]	12,20/15 x 8 x 36,5	B1				<b>81-3311</b>
IN/EX [4]	12,20/15.2 x 8 x 42,5	B1				<b>81-3320</b>

Fortsetzung nächste Seite / continued on next page / suite page suivante / continuación página próxima / Продолжение на следующей странице



					Reference	Item No.
					075 109 101 C 075 109 101 F 075 109 101 A	<b>50 006 218</b> <b>50 006 219</b>
[8]	H 35 x 26 x 26				034 109 309 034 109 309 AC 034 109 309 AD 034 109 309 N 074 109 309	<b>50 006 460</b>
[8]	M 35 x 28,5				056 109 311 A	<b>50 007 621</b>
	- - G - S - PC - SB - -				075 103 373	<b>50 003 090</b> (1)
					35 Nm 60 Nm 2 x 90° 90° warm/chaud/caliente	

(1) Vorkammerbohrung/prechamber bore/alésage pour la préchambre/alojamiento de la precámara /  
Отверстие форкамеры Ø 32 mm / Mechanische Stößel/mechanical tappets/poussoirs mécaniques/  
empujadores mecánicos/Механические толкатели / Bohrung für die Unterdruckpumpe/bore dia. for  
the vacuum pump/alésage pour la pompe à videA/alojamiento del depresor/Отверстие для  
вакуумного насоса Ø 16 mm

## 78 76,5

<b>ME</b>	05.1988 →	D	4	1588 cm <sup>3</sup>	2V	40 kW	(55 PS)	23,5	86,40 mm
<b>MF</b>	05.1988 →	D (A)	4	1588 cm <sup>3</sup>	2V	51 kW	(70 PS)	23	86,40 mm
<b>RA</b>	08.1988 →	D (LA)	4	1588 cm <sup>3</sup>	2V	59 kW	(80 PS)	23	86,40 mm
<b>SB</b>	08.1989 →	D (LA)	4	1588 cm <sup>3</sup>	2V	59 kW	(80 PS)	23	86,40 mm

90 732 6.., 93 260 6..

IN [2]	34,0 x 8 x 95,6	S - -	- 45° - -	22 - III	068 109 601 L 068 109 601M	<b>39183</b>
IN [2]	34,0 x 8 x 95,7	A/S - -	- 45° - -	22 - III	068 109 601 N	<b>331103</b>
EX [2]	31,0 x 8 x 95,7	A/S - -	- 45° - -	22 - III	068 109 611 L	<b>331102</b>
[50]	Ø 8 mm				113 109 651 A 400 501 068	<b>MK-8H</b>
IN/EX [4]	12,06/15 x 8 x 36,5	B1			056 103 419 A	<b>81-3310</b>
IN/EX [4]	12,13/15 x 8 x 36,5	B1				<b>81-3312</b>
IN/EX [4]	12,20/15 x 8 x 36,5	B1				<b>81-3311</b>
					068 109 101 L	<b>50 006 214</b>
[8]	H 35 x 26 x 26				034 109 309 034 109 309 AC 034 109 309 AD 034 109 309 N 074 109 309	<b>50 006 460</b>

## 79 76,5

<b>1G</b>	08.1988 → 08.1992	D (A)	6	2383 cm <sup>3</sup>	2V	68 kW	(93 PS)	23	86,40 mm
-----------	-------------------	-------	---	----------------------	----	-------	---------	----	----------

90 732 6..

IN [2]	36,0 x 8 x 95,6	RA/S- -	- 45° - VS -	22 - III	069 109 601 H	<b>39143</b>
IN [2]	36,0 x 8 x 95,6	S - -	- 45° - -	22 - III	069 109 601 F	<b>39123</b>
EX [2]	31,0 x 8 x 104,7	A/S - -	- 45° - -	22 - III		<b>331101</b>
EX [2]	31,0 x 8 x 95,7	A/S - -	- 45° - -	22 - III	068 109 611 L	<b>331102</b>
[50]	Ø 8 mm				113 109 651 A 400 501 068	<b>MK-8H</b>
IN/EX [4]	12,06/15 x 8 x 36,5	B1			056 103 419 A	<b>81-3310</b>
IN/EX [4]	12,13/15 x 8 x 36,5	B1				<b>81-3312</b>
IN/EX [4]	12,20/15 x 8 x 36,5	B1				<b>81-3311</b>

Fortsetzung nächste Seite / continued on next page / suite page suivante / continuación página próxima / Продолжение на следующей странице

					Reference	Item No.
					075 109 101 C 075 109 101 F	<b>50 006 218</b>
[8]	H 35 x 26 x 26				034 109 309 034 109 309 AC 034 109 309 AD 034 109 309 N 074 109 309	<b>50 006 460</b>
	- - G - S - PC - SB - -				075 103 373	<b>50 003 090</b> (1)
<p>(1) Vorkammerbohrung/prechamber bore/alésage pour la préchambre/alojamiento de la precámara/          Отверстие форкамеры Ø 32 mm / Mechanische Stößel/mechanical tappets/poussoirs mécaniques/          empujadores mecánicos/Механические толкатели / Bohrung für die Unterdruckpumpe/bore dia. for          the vakuu pump/alésage pour la pompe à videA/alojamiento del depresor/Отверстие для          вакуумного насоса Ø 16 mm</p>						

**80** **76,5**  
**1S** 08.1988 → 12.1995 D 6 2383 cm<sup>3</sup> 2V 51 kW (70 PS) 23,5 86,40 mm  
 93 260 6..

	IN [2] EX [2]	36,0 x 8 x 95,6 31,0 x 8 x 95,7	S - - A/S - -	- 45° - - - 45° - -	22 - III 22 - III	069 109 601 F 068 109 611 L	<b>39123</b> <b>331102</b>
	[50]	Ø 8 mm				113 109 651 A 400 501 068	<b>MK-8H</b>
	IN/EX [4] IN/EX [4] IN/EX [4]	12,06/15 x 8 x 36,5 12,13/15 x 8 x 36,5 12,20/15 x 8 x 36,5	B1 B1 B1			056 103 419 A	<b>81-3310</b> <b>81-3312</b> <b>81-3311</b>
						075 109 101 C 075 109 101 F	<b>50 006 218</b>
[8]	H 35 x 26 x 26					034 109 309 034 109 309 AC 034 109 309 AD 034 109 309 N 074 109 309	<b>50 006 460</b>

**81** **76,5**  
**1V** 08.1989 → D (A) 4 1589 cm<sup>3</sup> 2V 44 kW (60 PS) 23 86,40 mm  
 90 732 6..

	IN [2] EX [2]	34,0 x 8 x 95,7 31,0 x 8 x 95,7	A/S - - A/S - -	- 45° - - - 45° - -	22 - III 22 - III	068 109 601 N 068 109 611 L	<b>331103</b> <b>331102</b>
	[50]	Ø 8 mm				113 109 651 A 400 501 068	<b>MK-8H</b>
	IN/EX [4] IN/EX [4] IN/EX [4]	12,06/15 x 8 x 36,5 12,13/15 x 8 x 36,5 12,20/15 x 8 x 36,5	B1 B1 B1			056 103 419 A	<b>81-3310</b> <b>81-3312</b> <b>81-3311</b>
						068 109 101 L	<b>50 006 214</b>
[8]	H 35 x 26 x 26					034 109 309 034 109 309 AC 034 109 309 AD 034 109 309 N 074 109 309	<b>50 006 460</b>

**V**

					Reference	Item No.	
<b>82</b>	<b>76,5</b>						
<b>ACL</b> 90 732 6..	08.1992 → 06.1996	D (A)	6	2383 cm <sup>3</sup> 2V	70 kW (95 PS) 22	86,40 mm	
	IN [2] EX [2]	36,0 x 8 x 95,6 31,0 x 8 x 95,7	RA/S- - A/S - -	- 45° - VS - - 45° - -	22 - III 22 - III	069 109 601 H 068 109 611 L	<b>39143</b> <b>331102</b>
	[50]	∅ 8 mm				113 109 651 A 400 501 068	<b>MK-8H</b>
	IN/EX [4] IN/EX [4] IN/EX [4]	12,06/15 x 8 x 36,5 12,13/15 x 8 x 36,5 12,20/15 x 8 x 36,5	B1 B1 B1			056 103 419 A	<b>81-3310</b> <b>81-3312</b> <b>81-3311</b>
						075 109 101 C 075 109 101 F	<b>50 006 218</b>
	[8]	H 35 x 26 x 26				034 109 309 034 109 309 AC 034 109 309 AD 034 109 309 N 074 109 309	<b>50 006 460</b>
		- - G - S - PC - SB - -				075 103 351 L 075 103 351 N 075 103 351 O	<b>50 003 072</b> (1)
				40 Nm 60 Nm 2 x 90° 90° warm/chaud/caliente			
(1) Vorkammerbohrung/prechamber bore/alésage pour la préchambre/alojamiento de la precámara/ Отверстие форкамеры ∅ 32 mm / Bohrung für die Unterdruckpumpe/bore dia. for the vacuum pump/ alésage pour la pompe à videA/alojamiento del depresor/Отверстие для вакуумного насоса ∅ 16 mm / Hydrostößel/hydraulic tappets/poussoirs hydrauliques/empujadores hidráulicos/Гидротолкатель							

<b>83</b>	<b>76,5</b>						
<b>ACT</b> 93 260 6..	08.1992 → 06.1996	D	6	2383 cm <sup>3</sup> 2V	51 kW (70 PS) 23	86,40 mm	
	IN [2] EX [2]	36,0 x 8 x 95,6 31,0 x 8 x 95,7	S - - A/S - -	- 45° - - - 45° - -	22 - III 22 - III	069 109 601 F 068 109 611 L	<b>39123</b> <b>331102</b>
	[50]	∅ 8 mm				113 109 651 A 400 501 068	<b>MK-8H</b>
	IN/EX [4] IN/EX [4] IN/EX [4]	12,06/15 x 8 x 36,5 12,13/15 x 8 x 36,5 12,20/15 x 8 x 36,5	B1 B1 B1			056 103 419 A	<b>81-3310</b> <b>81-3312</b> <b>81-3311</b>
						075 109 101 C 075 109 101 F	<b>50 006 218</b>
	[8]	H 35 x 26 x 26				034 109 309 034 109 309 AC 034 109 309 AD 034 109 309 N 074 109 309	<b>50 006 460</b>
Fortsetzung nächste Seite / continued on next page / suite page suivante / continuación página próxima / Продолжение на следующей странице							



					Reference	Item No.
	- - G - S - PC - SB - -				075 103 351 L 075 103 351 N 075 103 351 O	50 003 072 (1)
					40 Nm 60 Nm 2 x 90° 90° warm/chaud/caliente	
(1)	Vorkammerbohrung/prechamber bore/alésage pour la préchambre/alojamiento de la precámara/ Отверстие форкамеры Ø 32 mm / Bohrung für die Unterdruckpumpe/bore dia. for the vakuum pump/ alésage pour la pompe à vide/alojamiento del depresor/Отверстие для вакуумного насоса Ø 16 mm / Hydrostößel/hydraulic tappets/poussoirs hydrauliques/empujadores hidráulicos/Гидротолкатель					

## 84

## 76,5

ANY	→ 11.2000	D (LA)	3	1191 cm <sup>3</sup>	2V	45 kW	(61 PS)	19,5	86,40 mm
AYZ	11.2000 → 07.2005	D	3	1191 cm <sup>3</sup>	2V	45 kW	(61 PS)	19,5	86,40 mm
	IN [2] EX [2]	36,0 x 7 x 89,6 31,5 x 7 x 89,6	S - - RA/S- -	- 45° - - - 45° - VS -	- - - -	22 - III 22 - III	045 109 601 045 109 611		331049 331050
	[50]	Ø 7 mm					021 109 651		MK-7H
	IN/EX [4] IN/EX [4]	12,08/15 x 7 x 36,5 12,25/15 x 7 x 36,5	B1 B1				037 103 419 B		81-33103 81-33104
							045 109 101 E		50 007 115 <b>NEW</b>
	[8]	H 35 x 26 x 26					038 109 309 A 038 109 309 B 038 109 309 C		50 006 418

## 85

## 76,5

1C	→ 12.1988	D (A)	4	1588 cm <sup>3</sup>	2V	51 kW	(69 PS)	23	86,40 mm
90 732 6..									
	IN [2] EX [2]	34,0 x 8 x 104,9 31,0 x 8 x 104,7	RA/S- - A/S - -	- 45° - - - 45° - -	- - - -	22 - III 22 - III	068 109 601 D		4906 331101
	[50]	Ø 8 mm					113 109 651 A 400 501 068		MK-8H
	IN/EX [4] IN/EX [4] IN/EX [4]	12,06/15 x 8 x 36,5 12,13/15 x 8 x 36,5 12,20/15 x 8 x 36,5	B1 B1 B1				056 103 419 A		81-3310 81-3312 81-3311
	[8]	H 35 x 26 x 26					034 109 309 034 109 309 AC 034 109 309 AD 034 109 309 N 074 109 309		50 006 460

## 86

## 76,5

JX	→ 07.1992	D (A)	4	1589 cm <sup>3</sup>	2V	51 kW	(69 PS)	23,5	86,40 mm
90 732 6..									
	IN [2] EX [2]	34,0 x 8 x 104,9 31,0 x 8 x 104,7	RA/S- - A/S - -	- 45° - - - 45° - -	- - - -	22 - III 22 - III	068 109 601 D		4906 331101
	[50]	Ø 8 mm					113 109 651 A 400 501 068		MK-8H
	IN/EX [4] IN/EX [4] IN/EX [4]	12,06/15 x 8 x 36,5 12,13/15 x 8 x 36,5 12,20/15 x 8 x 36,5	B1 B1 B1				056 103 419 A		81-3310 81-3312 81-3311

Fortsetzung nächste Seite / continued on next page / suite page suivante / continuación página próxima / Продолжение на следующей странице

					Reference	Item No.
[8]	M 35 x 28,5				056 109 311 A	<b>50 007 621</b>
	CAM - V - G - S - PC - SB - -		ready-to-install		068 103 265 CX 068 103 265 DX 068 103 265EX	<b>50 003 358</b> (1)
(1) Vorkammerbohrung/prechamber bore/alésage pour la préchambre/alojamiento de la precámara/ Отверстие форкамеры Ø 32 mm / Mechanische Stößel/mechanical tappets/poussoirs mécaniques/ empujadores mecánicos/Механические толкатели						

<b>87</b>	<b>76,5</b>						
<b>JP</b>		D	4	1588 cm <sup>3</sup>	2V	40 kW	(54 PS) 23,5 86,40 mm
93 260 6..							

	IN [2]	34,0 x 8 x 104,7	S - -	- 45° - -	22 - III	068 109 601 C	<b>33028</b>
	IN [2]	34,0 x 8 x 95,6	S - -	- 45° - -	22 - III	068 109 601 L	<b>39183</b>
						068 109 601M	
	IN [2]	34,0 x 8 x 95,7	A/S - -	- 45° - -	22 - III	068 109 601 N	<b>331103</b>
	EX [2]	31,0 x 8 x 104,7	A/S - -	- 45° - -	22 - III		<b>331101</b>
	EX [2]	31,0 x 8 x 95,7	A/S - -	- 45° - -	22 - III	068 109 611 L	<b>331102</b>
[50]		Ø 8 mm				113 109 651 A 400 501 068	<b>MK-8H</b>
	IN/EX [4]	12,06/15 x 8 x 36,5	B1			056 103 419 A	<b>81-3310</b>
	IN/EX [4]	12,13/15 x 8 x 36,5	B1				<b>81-3312</b>
	IN/EX [4]	12,20/15 x 8 x 36,5	B1				<b>81-3311</b>
						068 109 101 068 109 101B 068 109 101D 068 109 101 L	<b>50 006 211</b> <b>50 006 214</b>
[8]	H	35 x 26 x 26				034 109 309 034 109 309 AC 034 109 309 AD 034 109 309 N 074 109 309	<b>50 006 460</b>
	CAM - V - G - S - PC - SB - -			ready-to-install		068 103 265 CX 068 103 265 DX 068 103 265EX	<b>50 003 358</b> (1)
(1) Vorkammerbohrung/prechamber bore/alésage pour la préchambre/alojamiento de la precámara/ Отверстие форкамеры Ø 32 mm / Mechanische Stößel/mechanical tappets/poussoirs mécaniques/ empujadores mecánicos/Механические толкатели							

<b>88</b>	<b>76,5</b>						
<b>JR</b>		D (A)	4	1588 cm <sup>3</sup>	2V	51 kW	(70 PS) 23 86,40 mm
90 732 6..							

	IN [2]	34,0 x 8 x 104,9	RA/S- -	- 45° - -	22 - III	068 109 601 D	<b>4906</b>
	IN [2]	34,0 x 8 x 95,7	A/S - -	- 45° - -	22 - III	068 109 601 N	<b>331103</b>
	EX [2]	31,0 x 8 x 104,7	A/S - -	- 45° - -	22 - III		<b>331101</b>
	EX [2]	31,0 x 8 x 95,7	A/S - -	- 45° - -	22 - III	068 109 611 L	<b>331102</b>
[50]		Ø 8 mm				113 109 651 A 400 501 068	<b>MK-8H</b>
	IN/EX [4]	12,06/15 x 8 x 36,5	B1			056 103 419 A	<b>81-3310</b>
	IN/EX [4]	12,13/15 x 8 x 36,5	B1				<b>81-3312</b>
	IN/EX [4]	12,20/15 x 8 x 36,5	B1				<b>81-3311</b>
						068 109 101 068 109 101B 068 109 101D 068 109 101 L	<b>50 006 211</b> <b>50 006 214</b>

Fortsetzung nächste Seite / continued on next page / suite page suivante / continuación página próxima / Продолжение на следующей странице

						<b>Reference</b>	<b>Item No.</b>
	CAM - V - G - S - PC - SB - -			ready-to-install		068 103 265 CX 068 103 265 DX 068 103 265EX	<b>50 003 358</b> (1)
	(1) Vorkammerbohrung/prechamber bore/alésage pour la préchambre/alojamiento de la precámara / Отверстие форкамеры Ø 32 mm / Mechanische Stößel/mechanical tappets/poussoirs mécaniques/ empujadores mecánicos/Механические толкатели						

<b>89</b>		<b>77</b>	<b>113 (34)</b>	01.1960 → 12.1972 B	4	1192 cm <sup>3</sup>	2V	22-25 kW	(30-34 PS)	7-7,3	64,00 mm
91 350 7..., 92 412 6..											

	IN [2]	31,5 x 8 x 111,7	S - -	- 45° - -	22 - III	113 109 601 A	<b>33005</b>
	[50]	Ø 8 mm				113 109 651 A 400 501 068	<b>MK-8H</b>
	IN [4]	12,04 x 8 x 64,5	B1			113 101 401	<b>81-3907</b>
	IN [4]	12,07 x 8 x 64,5	B1				<b>81-3915</b>
	IN [4]	12,24 x 8 x 64,5	B1			113 101 404	<b>81-3908</b>
	EX [4]	12,04 x 8 x 65,5	B1			113 101 415	<b>81-3910</b>
	EX [4]	12,07 x 8 x 65,5	B1				<b>81-3916</b>

<b>90</b>		<b>77</b>	<b>AR</b>	08.1966 → 07.1975 B	4	1285 cm <sup>3</sup>	2V	31-32 kW	(42-44 PS)	7,5:1	69,00 mm
-----------	--	-----------	-----------	---------------------	---	----------------------	----	----------	------------	-------	----------

	IN [2]	35,5 x 8 x 111,7	S - -	- 45° - -	22 - III	311 109 601	<b>33009</b>
	EX [2]	30,0 x 9 x 111,9	A/S - Cr -	- 45° - VS -	22 - III	043 109 611	<b>33016</b>
	EX [2]	32,0 x 8 x 111,9	A/S - -	- 45° - VS -	22 - III	311 109 612 A	<b>33008</b>
	[50]	Ø 8 mm				113 109 651 A 400 501 068	<b>MK-8H</b>
	[50]	Ø 9 mm					<b>MK-9H</b>
	IN [4]	12,10 x 8 x 64,0	B1			113 101 403 A	<b>81-3958</b>
	EX [4]	14,10 x 9 x 64,0	G1			043 101 417 C	<b>81-3956</b>

<b>91</b>		<b>77</b>	<b>AB</b>	08.1966 → 03.1981 B	4	1285 cm <sup>3</sup>	2V	32 kW	(44 PS)	7,5	69,00 mm
92 614 6..											

	IN [2]	35,5 x 8 x 111,7	S - -	- 45° - -	22 - III	311 109 601	<b>33009</b>
	EX [2]	32,0 x 8 x 111,9	A/S - -	- 45° - VS -	22 - III	311 109 612 A	<b>33008</b>
	[50]	Ø 8 mm				113 109 651 A 400 501 068	<b>MK-8H</b>
	IN [4]	12,04 x 8 x 64,5	B1			113 101 401	<b>81-3907</b>
	IN [4]	12,07 x 8 x 64,5	B1				<b>81-3915</b>
	IN [4]	12,10 x 8 x 64,0	B1			113 101 403 A	<b>81-3958</b>
	IN [4]	12,24 x 8 x 64,5	B1			113 101 404	<b>81-3908</b>
	EX [4]	12,04 x 8 x 65,5	B1			113 101 415	<b>81-3910</b>
	EX [4]	12,07 x 8 x 65,5	B1				<b>81-3916</b>
	EX [4]	14,10 x 9 x 64,0	G1			043 101 417 C	<b>81-3956</b>

<b>92</b>		<b>77</b>	<b>AC</b>	→ 07.1975 B	4	1285 cm <sup>3</sup>	2V	29 kW	(39 PS)	7,3:1	69,00 mm
-----------	--	-----------	-----------	-------------	---	----------------------	----	-------	---------	-------	----------

	IN [2]	35,5 x 8 x 111,7	S - -	- 45° - -	22 - III	311 109 601	<b>33009</b>
	EX [2]	30,0 x 9 x 111,9	A/S - Cr -	- 45° - VS -	22 - III	043 109 611	<b>33016</b>
	[50]	Ø 8 mm				113 109 651 A 400 501 068	<b>MK-8H</b>
	[50]	Ø 9 mm					<b>MK-9H</b>

Fortsetzung nächste Seite / continued on next page / suite page suivante / continuación página próxima / Продолжение на следующей странице



					Reference	Item No.
	IN [4] EX [4]	12,10 x 8 x 64,0 14,10 x 9 x 64,0	B1 G1		113 101 403 A 043 101 417 C	<b>81-3958</b> <b>81-3956</b>

## 93 78,3

**AKN** 10.2000 → 05.2005 D (LA) 6 2496 cm<sup>3</sup> 4V 110 kW (150 PS) 19,5 86,40 mm  
99 776 6.., 99 777 6..

	IN [2] EX [2]	27,2 x 6 x 100,5 24,2 x 6 x 100,5	S - - A/S - -	- 45° - - - 45° - VS -	22 - III 22 - III	059 109 601 B 059 109 601 C 059 109 611 B	<b>331055</b> <b>331056</b>
	IN/EX [4]	10,06 x 6 x 42,0	B1				<b>81-33112</b>
		ES ES AS AS				059 109 021 BP 059 109 021 K 059 109 021 Q 059 109 021 BQ 059 109 022 BD 059 109 022 BC	<b>50 006 300</b> (1) <b>50 006 301</b> <b>50 006 302</b> <b>50 006 303</b> (1)
		(1) für Zylinder/for cylinder/pour cylindre/para cilindro/для цилиндров 1-3					
	[8]	H 12 x 35 x 35				059 109 521 B 059 109 521 C 059 109 521 E	<b>50 006 411</b>
	[12]					059 109 444	<b>50 006 410</b>

## 94 78,3

**BAU** 01.2003 → 05.2005 D (LA) 6 2496 cm<sup>3</sup> 4V 132 kW (180 PS) 18,5 86,40 mm  
**BDG** 05.2003 → 05.2005 D (LA) 6 2496 cm<sup>3</sup> 4V 120 kW (163 PS) 18,5 86,40 mm  
**BDH** 01.2003 → 05.2005 D (LA) 6 2496 cm<sup>3</sup> 4V 132 kW (180 PS) 18,5 86,40 mm  
99 534 6.., 99 535 6.., 99 542 6.., 99 543 6..

	IN [2] EX [2]	27,2 x 6 x 100,6 24,1 x 6 x 100,7	S - Cr - RA/S- Cr -	- 45° - - - 45° - VS -	22 - III 22 - III	059 109 601F 059 109 611G	<b>331110</b> <b>331111</b>
	IN/EX [4] IN/EX [4]	10,07 x 6 x 36,0 10,12 x 6 x 36,0	B1 B1				<b>81-3323</b> <b>81-3324</b>
		AS AS ES ES				059 109 009 BH 059 109 022 AF 059 109 022 BQ 059 109 009 BJ 059 109 022 AG 059 109 022 BR 059 106 021 CK 059 109 021 BA 059 109 021 CR 059 109 021 AS 059 109 021 CL 059 109 021 CS	<b>50 006 344</b> (1) <b>50 006 345</b> (2) <b>50 006 346</b> (1) <b>50 006 347</b> (2)
		(1) für Zylinder/for cylinder/pour cylindre/para cilindro/для цилиндров 1-3					
		(2) Cylinder 4-6					
	[8]	H 12 x 32,6 x 32,6				059 109 521 G	<b>50 006 420</b>

## 95 78,3

**AFB** → 05.2005 D (LA) 6 2496 cm<sup>3</sup> 4V 110 kW (150 PS) 19,5 86,40 mm  
99 776 6.., 99 777 6..

Fortsetzung nächste Seite / continued on next page / suite page suivante / continuación página próxima / Продолжение на следующей странице

						Reference	Item No.
	IN [2] 27,1 x 6 x 100,5 IN [2] 27,2 x 6 x 100,5	S - - S - -	- 45° - - - 45° - -	22 - III 22 - III	059 109 601 C 059 109 601 B 059 109 601 C	<b>33463</b> <b>331055</b>	
	EX [2] 24,2 x 6 x 100,5	A/S - -	- 45° - VS -	22 - III	059 109 611 B	<b>331056</b>	
	IN/EX [4] 10,06 x 6 x 42,0	B1				<b>81-33112</b>	
	ES  ES AS AS  (1) für Zylinder/for cylinder/pour cylindre/para cilindro/для цилиндров 1-3				059 109 021 BP 059 109 021 K 059 109 021 Q 059 109 021 BQ 059 109 022 BD 059 109 022 BC	<b>50 006 300</b> (1) <b>50 006 301</b> <b>50 006 302</b> <b>50 006 303</b> (1)	
	[8] H 12 x 35 x 35				059 109 521 B 059 109 521 C 059 109 521 E	<b>50 006 411</b>	
	[12]				059 109 444	<b>50 006 410</b>	

## 96 79,5

FS	→ 12.1995	B	4	1588 cm <sup>3</sup>	2V	53 kW	(72 PS)	8,2	80,00 mm
YG	01.1975 → 11.1980	B	4	1588 cm <sup>3</sup>	2V	61 kW	(83 PS)	8,2	80,00 mm
	IN/EX [4] 12,06/15 x 8 x 36,5	B1				056 103 419 A			<b>81-3310</b>
	[8] M 35 x 28,5					056 109 311 A			<b>50 007 621</b>

## 97 79,5

EE	03.1976 → 07.1977	B	4	1588 cm <sup>3</sup>	2V	60 kW	(82 PS)	8,2:1	80,00 mm
EH	08.1977 → 07.1979	B	4	1457 cm <sup>3</sup>	2V	53-57 kW	(72-78 PS)	8,2	73,40 mm
EN	08.1980 → 12.1984	B	4	1716 cm <sup>3</sup>	2V	55-57 kW	(75-78 PS)	8,2	86,40 mm
FN	08.1975 → 02.1984	B	4	1588 cm <sup>3</sup>	2V	53-57 kW	(71-78 PS)	8	80,00 mm
FT	→ 07.1977	B	4	1588 cm <sup>3</sup>	2V	51 kW	(70 PS)	8	80,00 mm
WY	→ 07.1980	B	4	1588 cm <sup>3</sup>	2V	55 kW	(75 PS)	8,2	80,00 mm
WZ	→ 07.1980	B	4	1588 cm <sup>3</sup>	2V	55 kW	(75 PS)	8,2	80,00 mm
	[8] M 35 x 28,5					056 109 311 A			<b>50 007 621</b>

## 98 79,5

YS	06.1978 → 07.1980	B	4	1588 cm <sup>3</sup>	2V	81 kW	(110 PS)	9,5	80,00 mm
	IN/EX [4] 12,00/15.2 x 8 x 42,5	B1				049 103 419			<b>81-3319</b>
	IN/EX [4] 12,06/15 x 8 x 36,5	B1				056 103 419 A			<b>81-3310</b>
	IN/EX [4] 12,13/15 x 8 x 36,5	B1							<b>81-3312</b>
	IN/EX [4] 12,20/15 x 8 x 36,5	B1							<b>81-3311</b>
	IN/EX [4] 12,20/15.2 x 8 x 42,5	B1							<b>81-3320</b>

## 99 79,5

WN	01.1981 → 1984	B	5	1921 cm <sup>3</sup>	2V	85 kW	(115 PS)	10	77,40 mm
	IN [2] 38,0 x 8 x 98,6	S - -	- 45° - -	22 - III	035 109 601 C 035 109 601 D 035 109 601 F 035 109 603				<b>33022</b>
	EX [2] 33,0 x 8 x 98,5	A/S - Cr -	- 45° - VS -	22 - III	035 109 611 F 035 109 611 H				<b>33023</b>
	[50] ∅ 8 mm				113 109 651 A 400 501 068				<b>MK-8H</b>

Fortsetzung nächste Seite / continued on next page / suite page suivante / continuación página próxima / Продолжение на следующей странице



					Reference	Item No.	
	IN/EX [4] 12,00/15.2 x 8 x 42,5 IN/EX [4] 12,06/15 x 8 x 36,5 IN/EX [4] 12,13/15 x 8 x 36,5 IN/EX [4] 12,20/15 x 8 x 36,5 IN/EX [4] 12,20/15.2 x 8 x 42,5	B1 B1 B1 B1 B1			049 103 419 056 103 419 A	<b>81-3319</b> <b>81-3310</b> <b>81-3312</b> <b>81-3311</b> <b>81-3320</b>	
<b>100</b>	<b>79,5</b>						
<b>WT</b>	08.1981 → 12.1983	B	4	1715 cm <sup>3</sup> 2V	55 kW (74 PS)	8,2:1 86,40 mm	
<b>WV</b>	08.1981 → 07.1983	B	4	1588 cm <sup>3</sup> 2V	55 kW (75 PS)	8,2 80,00 mm	
	IN [2] 34,0 x 8 x 98,7 EX [2] 31,0 x 8 x 98,5	S - - A/S - Cr -		- 45° - VS - - 45° - VS -	22 - III 22 - III	049 109 601 K 049 109 611 F	<b>3374</b> <b>33025</b>
	[50]	∅ 8 mm				113 109 651 A 400 501 068	<b>MK-8H</b>
	IN/EX [4] 12,00/15.2 x 8 x 42,5 IN/EX [4] 12,06/15 x 8 x 36,5 IN/EX [4] 12,13/15 x 8 x 36,5 IN/EX [4] 12,20/15 x 8 x 36,5 IN/EX [4] 12,20/15.2 x 8 x 42,5	B1 B1 B1 B1 B1			049 103 419 056 103 419 A	<b>81-3319</b> <b>81-3310</b> <b>81-3312</b> <b>81-3311</b> <b>81-3320</b>	
<b>101</b>	<b>79,5</b>						
<b>EG</b>	→ 07.1982	B	4	1588 cm <sup>3</sup> 2V	81 kW (110 PS)	9,5 80,00 mm	
	IN/EX [4] 12,00/15.2 x 8 x 42,5 IN/EX [4] 12,06/15 x 8 x 36,5 IN/EX [4] 12,13/15 x 8 x 36,5 IN/EX [4] 12,20/15 x 8 x 36,5 IN/EX [4] 12,20/15.2 x 8 x 42,5	B1 B1 B1 B1 B1			049 103 419 056 103 419 A	<b>81-3319</b> <b>81-3310</b> <b>81-3312</b> <b>81-3311</b> <b>81-3320</b>	
	[8]	M 35 x 28,5				056 109 311 A	<b>50 007 621</b>
<b>102</b>	<b>79,5</b>						
<b>EM</b>	→ 02.1984	B	4	1588 cm <sup>3</sup> 2V	55 kW (75 PS)	8,2:1 80,00 mm	
<b>FP</b>	→ 02.1984	B	4	1588 cm <sup>3</sup> 2V	51-55 kW (70-75 PS)	8,2 80,00 mm	
<b>FR</b>	→ 04.1984	B	4	1588 cm <sup>3</sup> 2V	63 kW (85 PS)	8,2 80,00 mm	
<b>JB</b>	→ 02.1984	B	4	1457 cm <sup>3</sup> 2V	51 kW (70 PS)	8,2 73,40 mm	
<b>YP</b>	→ 02.1983	B	4	1588 cm <sup>3</sup> 2V	63 kW (85 PS)	8,2 80,00 mm	
	IN [2] 34,0 x 8 x 98,7 EX [2] 31,0 x 8 x 98,5	S - - A/S - Cr -		- 45° - VS - - 45° - VS -	22 - III 22 - III	049 109 601 K 049 109 611 F	<b>3374</b> <b>33025</b>
	[50]	∅ 8 mm				113 109 651 A 400 501 068	<b>MK-8H</b>
	IN/EX [4] 12,00/15.2 x 8 x 42,5 IN/EX [4] 12,06/15 x 8 x 36,5 IN/EX [4] 12,13/15 x 8 x 36,5 IN/EX [4] 12,20/15 x 8 x 36,5 IN/EX [4] 12,20/15.2 x 8 x 42,5	B1 B1 B1 B1 B1			049 103 419 056 103 419 A	<b>81-3319</b> <b>81-3310</b> <b>81-3312</b> <b>81-3311</b> <b>81-3320</b>	
	[8]	M 35 x 28,5				056 109 311 A	<b>50 007 621</b>
<b>103</b>	<b>79,5</b>						
<b>YH</b>	01.1975 → 11.1996	AB	4	1588 cm <sup>3</sup> 2V	57-61 kW (77-83 PS)	8,2 80,00 mm	
	IN/EX [4] 12,06/15 x 8 x 36,5	B1				056 103 419 A	<b>81-3310</b>

					Reference	Item No.
--	--	--	--	--	-----------	----------

<b>104</b> <b>79,5</b>							
<b>AAZ</b> 03.1991 → 05.2002 D (A) 4 1896 cm <sup>3</sup> 2V 55 kW (75 PS) 22,5 95,50 mm							
91 429 6..							
	IN [2] IN [2] EX [2] EX [2] EX [2]	36,0 x 7 x 95,6 36,0 x 8 x 95,6 31,0 x 7 x 95,6 31,2 x 8 x 95,1 31,2 x 8 x 95,6	S - - RA/S- - A/S - - A/S - - RA/S- Cr -	- 45° - - - 45° - VS - - 45° - VS - - 45° - VS - - 45° - VS -	22 - III 22 - III 22 - III 22 - III 22 - III	028 109 601 B 069 109 601 H 028 109 611 E 074 109 611 074 109 611	<b>39395</b> <b>39143</b> <b>39474</b> <b>33049</b> <b>39185</b>
	[50] [50]	∅ 7 mm ∅ 8 mm				021 109 651 113 109 651 A 400 501 068	<b>MK-7H</b> <b>MK-8H</b>
	IN/EX [4] IN/EX [4] IN/EX [4] IN/EX [4] IN/EX [4]	12,06/15 x 8 x 36,5 12,08/15 x 7 x 36,5 12,13/15 x 8 x 36,5 12,20/15 x 8 x 36,5 12,25/15 x 7 x 36,5	B1 B1 B1 B1 B1			056 103 419 A 037 103 419 B	<b>81-3310</b> <b>81-33103</b> <b>81-3312</b> <b>81-3311</b> <b>81-33104</b>
						028 109 101 G	<b>50 006 203</b>
	[8]	H 35 x 26 x 26				034 109 309 034 109 309 AC 034 109 309 AD 034 109 309 N 074 109 309	<b>50 006 460</b>
		CAM - V - G - S - PC - SB - -		ready-to-install		028 103 265 BV 028 103 265 BX 028 103 265 FV	<b>50 003 368</b> (1)
(1) Vorkammerbohrung/prechamber bore/alésage pour la préchambre/alojamiento de la precámara/ Отверстие форкамеры ∅ 32 mm / Hydrostößel/hydraulic tappets/poussoirs hydrauliques/ empujadores hidráulicos/Гидротолкатель / Ventilschaft/valve stem/tige de soupape/cana de válvula/ Стержень клапана ∅ 8 mm							

<b>105</b> <b>79,5</b>							
<b>1Z</b> 09.1993 → 03.2010 D (A) 4 1896 cm <sup>3</sup> 2V 66 kW (90 PS) 19,5 95,50 mm							
94 427 7.., 94 428 7..							
	IN [2] IN [2]	36,0 x 7 x 96,9 36,0 x 8 x 96,9	S - - RA/S- -	- 45° - - - 45° - VS -	22 - III 22 - III	028 109 601 D 028 109 601 H 028 109 601A 046 109 601G 046 109 601J 049 109 601J	<b>39486</b> <b>39423</b> (1)
	IN [2] EX [2] EX [2]	36,1 x 8 x 96,9 31,6 x 7 x 96,9 31,6 x 8 x 96,9	S - - RA/S- - RA/S- -	- 45° - - - 45° - - - 45° - -	22 - III 22 - III 22 - III	028 109 611G 046 109 611 C 046 109 611 E 046 109 611 F	<b>331141</b> (2) <b>331143</b> <b>331142</b>
	(1)	OES specification					
	(2)	IAM specification					
	[50] [50]	∅ 7 mm ∅ 8 mm				021 109 651 113 109 651 A 400 501 068	<b>MK-7H</b> <b>MK-8H</b>
	IN/EX [4] IN/EX [4] IN/EX [4] IN/EX [4] IN/EX [4]	12,06/15 x 8 x 36,5 12,08/15 x 7 x 36,5 12,13/15 x 8 x 36,5 12,20/15 x 8 x 36,5 12,25/15 x 7 x 36,5	B1 B1 B1 B1 B1			056 103 419 A 037 103 419 B	<b>81-3310</b> <b>81-33103</b> <b>81-3312</b> <b>81-3311</b> <b>81-33104</b>
						028 109 101 F	<b>50 006 205</b>

Fortsetzung nächste Seite / continued on next page / suite page suivante / continuación página próxima / Продолжение на следующей странице



					Reference	Item No.
[8]	H 35 x 26 x 26				034 109 309 034 109 309 AC 034 109 309 AD 034 109 309 N 074 109 309	50 006 460
[8]	H 12 x 64					50 007 596

**106**

79,5

AEF 10.1994 → 09.2001 D 4 1896 cm<sup>3</sup> 2V 47 kW (64 PS) 22,5 95,50 mm  
91 386 6..

	IN [2]	36,0 x 7 x 95,6	S - -	- 45° - -	22 - III	028 109 601 B	39395
	IN [2]	36,0 x 7 x 96,6	S - -	- 45° - -	22 - III	028 109 601 J	39502
	IN [2]	36,0 x 8 x 95,6	S - -	- 45° - -	22 - III	069 109 601 F	39123
	EX [2]	31,0 x 7 x 95,6	A/S - -	- 45° - VS -	22 - III	028 109 611 E	39474
	EX [2]	31,2 x 8 x 95,1	A/S - -	- 45° - VS -	22 - III	074 109 611	33049
	EX [2]	31,2 x 8 x 95,6	RA/S- Cr-	- 45° - VS -	22 - III	074 109 611	39185
	EX [2]	31,5 x 7 x 96,4	RA/S- -	- 45° - VS -	22 - III	028 109 611 K	39503
	[50]	∅ 7 mm				021 109 651	MK-7H
	[50]	∅ 8 mm				113 109 651 A 400 501 068	MK-8H
	IN/EX [4]	12,06/15 x 8 x 36,5	B1			056 103 419 A	81-3310
	IN/EX [4]	12,08/15 x 7 x 36,5	B1			037 103 419 B	81-33103
	IN/EX [4]	12,13/15 x 8 x 36,5	B1				81-3312
	IN/EX [4]	12,20/15 x 8 x 36,5	B1				81-3311
	IN/EX [4]	12,25/15 x 7 x 36,5	B1				81-33104
						028 109 101 E	50 006 204
[8]	H 35 x 26 x 26					050 109 309 050 109 309 A 050 109 309 H 050 109 309 J	50 006 417

**107**

79,5

AEY 11.1995 → D 4 1896 cm<sup>3</sup> 2V 47-48 kW (64-65 PS) 19,5 95,50 mm  
AGD 07.1996 → D 4 1896 cm<sup>3</sup> 2V 47 kW (64 PS) 19,5 95,50 mm  
94 427 7..., 94 428 7..

	IN [2]	36,0 x 7 x 96,6	S - -	- 45° - -	22 - III	028 109 601 J	39502
	IN [2]	36,0 x 8 x 95,6	S - -	- 45° - -	22 - III	069 109 601 F	39123
	EX [2]	31,2 x 8 x 95,1	A/S - -	- 45° - VS -	22 - III	074 109 611	33049
	EX [2]	31,2 x 8 x 95,6	RA/S- Cr-	- 45° - VS -	22 - III	074 109 611	39185
	EX [2]	31,5 x 7 x 96,4	RA/S- -	- 45° - VS -	22 - III	028 109 611 K	39503
	[50]	∅ 7 mm				021 109 651	MK-7H
	[50]	∅ 8 mm				113 109 651 A 400 501 068	MK-8H
	IN/EX [4]	12,06/15 x 8 x 36,5	B1			056 103 419 A	81-3310
	IN/EX [4]	12,08/15 x 7 x 36,5	B1			037 103 419 B	81-33103
	IN/EX [4]	12,13/15 x 8 x 36,5	B1				81-3312
	IN/EX [4]	12,20/15 x 8 x 36,5	B1				81-3311
	IN/EX [4]	12,25/15 x 7 x 36,5	B1				81-33104
						028 109 101 E	50 006 204
[8]	H 35 x 26 x 26					034 109 309 034 109 309 AC 034 109 309 AD 034 109 309 N 074 109 309	50 006 460

					<b>Reference</b>	<b>Item No.</b>
--	--	--	--	--	------------------	-----------------

## 108 79,5

<b>AFN</b>	→ 06.2002	D (LA)	4	1896 cm <sup>3</sup>	2V	81 kW	(110 PS)	19,5	95,50 mm
<b>AHU</b>	08.1996 → 03.2010	D (A)	4	1896 cm <sup>3</sup>	2V	66-67 kW	(90-91 PS)	19,5	95,50 mm

94 427 7..., 94 428 7..

	IN [2]	36,0 x 7 x 96,9	S - -	- 45° - -	22 - III	028 109 601 D	<b>39486</b>
	IN [2]	36,0 x 8 x 96,9	RA/S- -	- 45° - VS -	22 - III	028 109 601 H	<b>39423</b> (1)
						028 109 601A	
						046 109 601G	
						046 109 601J	
						049 109 601J	
	IN [2]	36,1 x 8 x 96,9	S - -	- 45° - -	22 - III		<b>331141</b> (2)
	EX [2]	31,6 x 7 x 96,9	RA/S- -	- 45° - -	22 - III	028 109 611G	<b>331143</b>
	EX [2]	31,6 x 8 x 96,9	RA/S- -	- 45° - -	22 - III	046 109 611 C	<b>331142</b>
						046 109 611 E	
						046 109 611 F	
	(1)	OES specification					
	(2)	IAM specification					
	[50]	∅ 7 mm				021 109 651	<b>MK-7H</b>
	[50]	∅ 8 mm				113 109 651 A	<b>MK-8H</b>
						400 501 068	
	IN/EX [4]	12,06/15 x 8 x 36,5	B1			056 103 419 A	<b>81-3310</b>
	IN/EX [4]	12,08/15 x 7 x 36,5	B1			037 103 419 B	<b>81-33103</b>
	IN/EX [4]	12,13/15 x 8 x 36,5	B1				<b>81-3312</b>
	IN/EX [4]	12,20/15 x 8 x 36,5	B1				<b>81-3311</b>
	IN/EX [4]	12,25/15 x 7 x 36,5	B1				<b>81-33104</b>
						028 109 101 F	<b>50 006 205</b>
	[8]	H 35 x 26 x 26				034 109 309	<b>50 006 460</b>
						034 109 309 AC	
						034 109 309 AD	
						034 109 309 N	
						074 109 309	

## 109 79,5

<b>ALE</b>	05.1997 →	D (LA)	4	1896 cm <sup>3</sup>	2V	66 kW	(90 PS)	19,5	95,50 mm
------------	-----------	--------	---	----------------------	----	-------	---------	------	----------

94 427 7..., 94 428 7..

	IN [2]	36,0 x 7 x 96,9	S - -	- 45° - -	22 - III	028 109 601 D	<b>39486</b>
	EX [2]	31,6 x 7 x 96,9	RA/S- -	- 45° - -	22 - III	028 109 611G	<b>331143</b>
	[50]	∅ 7 mm				021 109 651	<b>MK-7H</b>
	IN/EX [4]	12,08/15 x 7 x 36,5	B1			037 103 419 B	<b>81-33103</b>
	IN/EX [4]	12,25/15 x 7 x 36,5	B1				<b>81-33104</b>
	[8]	H 35 x 26 x 26				034 109 309	<b>50 006 460</b>
						034 109 309 AC	
						034 109 309 AD	
						034 109 309 N	
						074 109 309	

## 110 79,5

<b>AHB</b>	→ 09.2000	D	4	1716 cm <sup>3</sup>	2V	42 kW	(57 PS)	19,5	86,40 mm
<b>AHG</b>	→ 10.1999	D	4	1716 cm <sup>3</sup>	2V	42-44 kW	(57-60 PS)	19,5	86,40 mm
<b>AKU</b>	08.1997 → 07.2005	D	4	1716 cm <sup>3</sup>	2V	44 kW	(60 PS)	19,5	86,40 mm
<b>ASX</b>	→ 09.2001	D	4	1896 cm <sup>3</sup>	2V	47 kW	(64 PS)	22,5:1	95,50 mm

94 427 7..., 94 428 7..

Fortsetzung nächste Seite / continued on next page / suite page suivante / continuación página próxima / Продолжение на следующей странице



					Reference	Item No.
IN [2] EX [2]	36,0 x 7 x 96,6 31,5 x 7 x 96,4	S - - RA/S- -	- 45° - - - 45° - VS -	22 - III 22 - III	028 109 601 J 028 109 611 K	<b>39502</b> <b>39503</b>
[50]	∅ 7 mm				021 109 651	<b>MK-7H</b>
IN/EX [4] IN/EX [4]	12,08/15 x 7 x 36,5 12,25/15 x 7 x 36,5	B1 B1			037 103 419 B	<b>81-33103</b> <b>81-33104</b>
					028 109 101 E	<b>50 006 204</b>
[8]	H 35 x 26 x 26				034 109 309 034 109 309 AC 034 109 309 AD 034 109 309 N 074 109 309	<b>50 006 460</b>

## 111 79,5

**ALH** 08.1997 → 05.2006 D (LA) 4 1896 cm<sup>3</sup> 2V 66-67 kW (90-91 PS) 19,5 95,50 mm  
94 427 7..., 94 428 7..

IN [2] IN [2] EX [2]	36,0 x 7 x 96,9 36,0 x 7 x 97,0 31,6 x 7 x 96,9	S - - RA/S- - RA/S- -	- 45° - - - 45° - - - 45° - -	22 - III 22 - III 22 - III	028 109 601 D 028 109 601K 028 109 611G	<b>39486</b> <b>39520</b> <b>331143</b>
[50]	∅ 7 mm				021 109 651	<b>MK-7H</b>
IN/EX [4] IN/EX [4]	12,08/15 x 7 x 36,5 12,25/15 x 7 x 36,5	B1 B1			037 103 419 B	<b>81-33103</b> <b>81-33104</b>
					038 109 101 K	<b>50 006 202</b>
[8]	H 35 x 26 x 26				050 109 309 050 109 309 A 050 109 309 H 050 109 309 J	<b>50 006 417</b>

## 112 79,5

**AGP** 08.1997 → 06.2006 D 4 1896 cm<sup>3</sup> 2V 50 kW (68 PS) 19,5 95,50 mm  
40 092 7..., 40 093 7..

IN [2] IN [2] EX [2] EX [2] EX [2]	36,0 x 7 x 96,6 36,0 x 8 x 95,6 31,2 x 8 x 95,1 31,2 x 8 x 95,6 31,5 x 7 x 96,4	S - - S - - A/S - - RA/S- Cr - RA/S- -	- 45° - - - 45° - - - 45° - VS - - 45° - VS - - 45° - VS -	22 - III 22 - III 22 - III 22 - III 22 - III	028 109 601 J 069 109 601 F 074 109 611 074 109 611 028 109 611 K	<b>39502</b> <b>39123</b> <b>33049</b> <b>39185</b> <b>39503</b>
[50] [50]	∅ 7 mm ∅ 8 mm				021 109 651 113 109 651 A 400 501 068	<b>MK-7H</b> <b>MK-8H</b>
IN/EX [4] IN/EX [4] IN/EX [4] IN/EX [4] IN/EX [4]	12,06/15 x 8 x 36,5 12,08/15 x 7 x 36,5 12,13/15 x 8 x 36,5 12,20/15 x 8 x 36,5 12,25/15 x 7 x 36,5	B1 B1 B1 B1 B1			056 103 419 A 037 103 419 B	<b>81-3310</b> <b>81-33103</b> <b>81-3312</b> <b>81-3311</b> <b>81-33104</b>
					038 109 101 E	<b>50 006 210</b>
[8]	H 35 x 26 x 26				050 109 309 050 109 309 A 050 109 309 H 050 109 309 J	<b>50 006 417</b>

Fortsetzung nächste Seite / continued on next page / suite page suivante / continuación página próxima / Продолжение на следующей странице

					Reference	Item No.
	CAM - V - G - S -	- SB - -	ready-to-install		038 103 265BX	<b>50 003 418</b> (1)
(1) Nockenwelle/camshaft/arbre à cames/arbol de levaspa/спределительный вал 038 109 101 E / Ventilshaft/valve stem/tige de soupape/cana de válvula/Стержень клапана Ø 7 mm Zylinderkopfdeckelfläche mit 7 Bohrungen Ø 6 mm With 7 drill holes Ø 6 mm to fit rocker gasket 7 trous de Ø 6 mm por la fixation du cache culbuteurs Con 7 taladros Ø 6 mm para fijación de junta de balancines Поверхность крышки головки блока цилиндров с 7 отверстиями Ø 6 mm						

## 113 79,5

AGR		D (LA)	4	1896 cm <sup>3</sup>	2V	66 kW	(90 PS)	19,5	95,50 mm
AHF	08.1997 → 05.2004	D (LA)	4	1896 cm <sup>3</sup>	2V	81 kW	(110 PS)	19,5	95,50 mm

94 427 7..., 94 428 7..., 99 851 6..

	IN [2]	36,0 x 7 x 96,9	S - -	- 45° - -	22 - III	028 109 601 D	<b>39486</b>
	IN [2]	36,0 x 7 x 97,0	RA/S- -	- 45° - -	22 - III	028 109 601K	<b>39520</b>
	EX [2]	31,6 x 7 x 96,9	RA/S- -	- 45° - -	22 - III	028 109 611G	<b>331143</b>
	[50]	Ø 7 mm				021 109 651	<b>MK-7H</b>
	IN/EX [4]	12,08/15 x 7 x 36,5	B1			037 103 419 B	<b>81-33103</b>
	IN/EX [4]	12,25/15 x 7 x 36,5	B1				<b>81-33104</b>
						038 109 101 K	<b>50 006 202</b>
	[8]	H 35 x 26 x 26				050 109 309 050 109 309 A 050 109 309 H 050 109 309 J	<b>50 006 417</b>
	[8]	H 35 x 26 x 26				034 109 309 034 109 309 AC 034 109 309 AD 034 109 309 N 074 109 309	<b>50 006 460</b>

## 114 79,5

1Y	06.1998 →	D	4	1896 cm <sup>3</sup>	2V	47-50 kW	(64-68 PS)	22,5	95,50 mm
----	-----------	---	---	----------------------	----	----------	------------	------	----------

91 386 6..

	IN [2]	36,0 x 7 x 95,6	S - -	- 45° - -	22 - III	028 109 601 B	<b>39395</b>
	IN [2]	36,0 x 8 x 95,6	S - -	- 45° - -	22 - III	069 109 601 F	<b>39123</b>
	EX [2]	31,0 x 7 x 95,6	A/S - -	- 45° - VS -	22 - III	028 109 611 E	<b>39474</b>
	EX [2]	31,2 x 8 x 95,1	A/S - -	- 45° - VS -	22 - III	074 109 611	<b>33049</b>
	EX [2]	31,2 x 8 x 95,6	RA/S- Cr -	- 45° - VS -	22 - III	074 109 611	<b>39185</b>
	[50]	Ø 7 mm				021 109 651	<b>MK-7H</b>
	[50]	Ø 8 mm				113 109 651 A 400 501 068	<b>MK-8H</b>
	IN/EX [4]	12,06/15 x 8 x 36,5	B1			056 103 419 A	<b>81-3310</b>
	IN/EX [4]	12,08/15 x 7 x 36,5	B1			037 103 419 B	<b>81-33103</b>
	IN/EX [4]	12,13/15 x 8 x 36,5	B1				<b>81-3312</b>
	IN/EX [4]	12,20/15 x 8 x 36,5	B1				<b>81-3311</b>
	IN/EX [4]	12,25/15 x 7 x 36,5	B1				<b>81-33104</b>
						028 109 101 G	<b>50 006 203</b>
	[8]	H 35 x 26 x 26				034 109 309 034 109 309 AC 034 109 309 AD 034 109 309 N 074 109 309	<b>50 006 460</b>

Fortsetzung nächste Seite / continued on next page / suite page suivante / continuación página próxima / Продолжение на следующей странице

					Reference	Item No.
	- - G - S - PC - SB - -				028 103 351 M	<b>50 003 107</b> (1)
	- - G - S - PC - SB - -				028 103 351 028 103 351 D	<b>50 003 069</b> (2)

40 Nm  
60 Nm  
180°  
90°

40 Nm  
60 Nm  
180°  
90°

(1) Ventilschaft/valve stem/tige de soupape/cana de válvula/Стержень клапана Ø 7 mm

(2) Vorkammerbohrung/prechamber bore/alésage pour la préchambre/alojamiento de la precámara/Отверстие форкамеры Ø 32 mm / Hydrostößel/hydraulic tappets/poussoirs hydrauliques/empujadores hidráulicos/Гидротолкатель / Ventilschaft/valve stem/tige de soupape/cana de válvula/Стержень клапана Ø 8 mm

**115** **79,5**

<b>AJM</b>	05.1999 → 01.2002	D (A)	4	1896 cm <sup>3</sup>	2V	85 kW	(115 PS)	18	95,50 mm
<b>ATD</b>	09.2000 →	D (A)	4	1896 cm <sup>3</sup>	2V	74 kW	(101 PS)	19	95,50 mm
<b>ATJ</b>	01.2000 → 11.2000	D (LA)	4	1896 cm <sup>3</sup>	2V	85 kW	(115 PS)	18	95,50 mm
<b>AVB</b>	→ 05.2005	D (A)	4	1896 cm <sup>3</sup>	2V	74 kW	(101 PS)	19	95,50 mm

99 842 6..., 99 843 6..., 99 850 6..., 99 851 6..

	IN [2] EX [2]	35,9 x 7 x 89,9 31,5 x 7 x 90,0	S - - A/S - -	- 45° - - - 45° - VS -	22 - III 22 - III	038 109 601 B 038 109 611 B 038 109 611 F	<b>331033</b> <b>331034</b>
	[50]	Ø 7 mm				021 109 651	<b>MK-7H</b>
	IN/EX [4]	12,07 x 7 x 31,5	B1				<b>81-33115</b> <small>NEW</small>
	(1)	Aloy Steel SAE 8620				038 109 101 R	<b>50 006 304</b> (1)
	[8]	H 35 x 26 x 26				038 109 309 A 038 109 309 B 038 109 309 C	<b>50 006 418</b>
	- - G - S -	- SB - -				03G 103 351 C 038 103 351 D	<b>50 003 131</b>
	CAM - V - G - S -	- SB - -				40 Nm 60 Nm - 90° + 60 Nm 90° 90°	<b>50 003 431</b> (2)
	(2)	Nockenwelle/camshaft/arbre à cames/árbol de levas/кулачковый вал OE# 038 109 101R		ready-to-install			

**116** **79,5**

<b>AVG</b>	08.1999 → 06.2002	D (A)	4	1896 cm <sup>3</sup>	2V	81 kW	(110 PS)	19,5	95,50 mm
------------	-------------------	-------	---	----------------------	----	-------	----------	------	----------

94 427 7..., 94 428 7..

Fortsetzung nächste Seite / continued on next page / suite page suivante / continuación página próxima / Продолжение на следующей странице

					Reference	Item No.	
	IN [2] EX [2]	36,0 x 7 x 96,9 31,6 x 7 x 96,9	S - - RA/S- -	- 45° - - - 45° - -	22 - III 22 - III	028 109 601 D 028 109 611 G	<b>39486</b> <b>331143</b>
	[50]	Ø 7 mm				021 109 651	<b>MK-7H</b>
	IN/EX [4] IN/EX [4]	12,08/15 x 7 x 36,5 12,25/15 x 7 x 36,5	B1 B1			037 103 419 B	<b>81-33103</b> <b>81-33104</b>
						028 109 101 F	<b>50 006 205</b>
	[8]	H 35 x 26 x 26				050 109 309 050 109 309 A 050 109 309 H 050 109 309 J	<b>50 006 417</b>

## 117 79,5

<b>ANU</b>	09.1999 → 03.2010	D (A)	4	1896 cm <sup>3</sup>	2V	66 kW	(90 PS)	18	95,50 mm
<b>ASZ</b>	11.2003 → 03.2010	D (LA)	4	1896 cm <sup>3</sup>	2V	96 kW	(130 PS)	19	95,50 mm
<b>AUY</b>	04.2000 → 03.2010	D (LA)	4	1896 cm <sup>3</sup>	2V	85 kW	(115 PS)	18	95,50 mm
<b>AVF</b>	→ 05.2005	D (A)	4	1896 cm <sup>3</sup>	2V	96 kW	(130 PS)	19	95,50 mm
<b>AWX</b>	→ 05.2005	D (A)	4	1896 cm <sup>3</sup>	2V	96 kW	(130 PS)	19	95,50 mm
<b>AXB Euro 3</b>	04.2003 → 11.2009	D (LA)	4	1896 cm <sup>3</sup>	2V	77 kW	(105 PS)	18,5	95,50 mm

99 470 6.., 99 471 6.., 99 842 6.., 99 843 6.., 99 850 6.., 99 851 6..

	IN [2] EX [2]	35,9 x 7 x 89,9 31,5 x 7 x 90,0	S - - A/S - -	- 45° - - - 45° - VS -	22 - III 22 - III	038 109 601 B 038 109 611 B 038 109 611 F	<b>331033</b> <b>331034</b>	
	[50]	Ø 7 mm				021 109 651	<b>MK-7H</b>	
	IN/EX [4] IN/EX [4] IN/EX [4]	12,08/15 x 7 x 36,5 12,08/15 x 7 x 38,0 12,25/15 x 7 x 36,5	B1 B1 B1			037 103 419 B 027 103 419	<b>81-33103</b> <b>81-33100</b> <b>81-33104</b>	
						038 109 101 R	<b>50 006 304</b> (1)	
	(1)	Aloy Steel SAE 8620						
	[8]	H 35 x 26 x 26				038 109 309 A 038 109 309 B 038 109 309 C	<b>50 006 418</b>	
		- - G - S -	- SB - -			03G 103 351 C 038 103 351 D	<b>50 003 131</b>	
	(2)	CAM - V - G - S -	- SB - -	 40 Nm 60 Nm - 90° + 60 Nm 90° 90° ready-to-install			<b>50 003 431</b> (2)	
	(2)	Nockenwelle/camshaft/arbre à cames/árbol de levas/кулачковый вал OE# 038 109 101R						

## 118 79,5

<b>ASV</b>	05.2000 → 05.2004	D (LA)	4	1896 cm <sup>3</sup>	2V	81 kW	(110 PS)	19,5	95,50 mm
------------	-------------------	--------	---	----------------------	----	-------	----------	------	----------

94 427 7.., 94 428 7..

	IN [2] EX [2]	36,0 x 7 x 96,9 31,6 x 7 x 96,9	S - - RA/S- -	- 45° - - - 45° - -	22 - III 22 - III	028 109 601 D 028 109 611 G	<b>39486</b> <b>331143</b>
	[50]	Ø 7 mm				021 109 651	<b>MK-7H</b>

Fortsetzung nächste Seite / continued on next page / suite page suivante / continuación página próxima / Продолжение на следующей странице

					Reference	Item No.
	IN/EX [4] 12,08/15 x 7 x 36,5	B1			037 103 419 B	<b>81-33103</b>
	IN/EX [4] 12,25/15 x 7 x 36,5	B1				<b>81-33104</b>
					038 109 101 K	<b>50 006 202</b>
	[8] H 35 x 26 x 26				050 109 309 050 109 309 A 050 109 309 H 050 109 309 J	<b>50 006 417</b>

## 119 79,5

<b>AQM</b>	02.2002 →	D	4	1896 cm <sup>3</sup>	2V	50 kW	(68 PS)	19,5	95,50 mm
<b>ASY</b>	11.2003 →	D	4	1896 cm <sup>3</sup>	2V	47 kW	(64 PS)	19,5	95,50 mm
<b>AYQ</b>	→ 01.2004	D	4	1896 cm <sup>3</sup>	2V	47 kW	(64 PS)	19,5:1	95,50 mm

40 092 7.., 40 093 7..

	IN [2] EX [2]	36,0 x 7 x 96,6 31,5 x 7 x 96,4	S - - RA/S- -	- 45° - - - 45° - VS -	22 - III 22 - III	028 109 601 J 028 109 611 K	<b>39502</b> <b>39503</b>
	[50]	∅ 7 mm				021 109 651	<b>MK-7H</b>
	IN/EX [4] IN/EX [4]	12,08/15 x 7 x 36,5 12,25/15 x 7 x 36,5	B1 B1			037 103 419 B	<b>81-33103</b> <b>81-33104</b>
						038 109 101 E	<b>50 006 210</b>
	[8] H	35 x 26 x 26				050 109 309 050 109 309 A 050 109 309 H 050 109 309 J	<b>50 006 417</b>
		CAM - V - G - S -	- SB - -	ready-to-install		038 103 265BX	<b>50 003 418</b> (1)

(1) Nockenwelle/camshaft/arbre à cames/arbol de levaspa/спределительный вал 038 109 101 E /  
Ventilschaft/valve stem/tige de soupape/cana de válvula/Стержень клапана ∅ 7 mm  
Zylinderkopfdeckelfläche mit 7 Bohrungen ∅ 6 mm  
With 7 drill holes ∅ 6 mm to fit rocker gasket  
7 trous de ∅ 6 mm por la fixation du cache culbuteurs  
Con 7 taladros ∅ 6 mm para fijación de junta de balancines  
Поверхность крышки головки блока цилиндров с 7 отверстиями ∅ 6 мм

## 120 79,5

<b>BGG</b>	06.2002 →	D	4	1896 cm <sup>3</sup>	2V	47 kW	(64 PS)	22,5	95,50 mm
------------	-----------	---	---	----------------------	----	-------	---------	------	----------

91 386 6..

	IN [2] EX [2]	36,0 x 7 x 95,6 31,0 x 7 x 95,6	S - - A/S - -	- 45° - - - 45° - VS -	22 - III 22 - III	028 109 601 B 028 109 611 E	<b>39395</b> <b>39474</b>
	[50]	∅ 7 mm				021 109 651	<b>MK-7H</b>
	IN/EX [4] IN/EX [4]	12,08/15 x 7 x 36,5 12,25/15 x 7 x 36,5	B1 B1			037 103 419 B	<b>81-33103</b> <b>81-33104</b>
						028 109 101 G	<b>50 006 203</b>

## 121 79,5

<b>AVQ</b>	02.2003 → 05.2004	D (LA)	4	1896 cm <sup>3</sup>	2V	74 kW	(100 PS)	19	95,50 mm
<b>BJB</b>	04.2004 → 08.2010	D (LA)	4	1896 cm <sup>3</sup>	2V	77 kW	(105 PS)	19	95,50 mm

40 421 6.., 40 422 6.., 99 850 6.., 99 851 6..

Fortsetzung nächste Seite / continued on next page / suite page suivante / continuación página próxima / Продолжение на следующей странице

					Reference	Item No.
IN [2] EX [2]	36,0 x 7 x 89,5 31,5 x 7 x 89,0	S - - RA/S- -	- 45° - - - 45° - VS -	22 - III 22 - III	038 109 601 E 038 109 611 E	<b>331123</b> <b>331124</b>
[50]	Ø 7 mm				021 109 651	<b>MK-7H</b>
IN/EX [4] IN/EX [4]	12,08/15 x 7 x 36,5 12,25/15 x 7 x 36,5	B1 B1			037 103 419 B	<b>81-33103</b> <b>81-33104</b>
[8]	H 35 x 26 x 26				038 109 309 A 038 109 309 B 038 109 309 C	<b>50 006 418</b>
	- - G - S -	- SB - -			03G 103 351 C 038 103 351 D	<b>50 003 131</b>
	CAM - V - G - S -	- SB - -		40 Nm 60 Nm - 90° + 60 Nm 90° 90°	ready-to-install	<b>50 003 431</b> (1)

(1) Nockenwelle/camshaft/arbre à cames/árbol de levas/кулачковый вал OE# 038 109 101R

## 122 79,5

**AXC Euro 3** 04.2003 → 11.2009 D (LA) 4 1896 cm<sup>3</sup> 2V 63 kW (85 PS) 19,5:1 95,50 mm  
99 470 6.., 99 471 6..

IN [2] EX [2]	35,9 x 7 x 89,9 31,5 x 7 x 90,0	S - - A/S - -	- 45° - - - 45° - VS -	22 - III 22 - III	038 109 601 B 038 109 611 B 038 109 611 F	<b>331033</b> <b>331034</b>
[50]	Ø 7 mm				021 109 651	<b>MK-7H</b>
IN/EX [4]	12,08/15 x 7 x 38,0	B1			027 103 419	<b>81-33100</b>
	(1) Alloy Steel SAE 8620				038 109 101 R	<b>50 006 304</b> (1)
[8]	H 35 x 26 x 26				038 109 309 A 038 109 309 B 038 109 309 C	<b>50 006 418</b>
	- - G - S -	- SB - -			03G 103 351 C 038 103 351 D	<b>50 003 131</b>
	CAM - V - G - S -	- SB - -		40 Nm 60 Nm - 90° + 60 Nm 90° 90°	ready-to-install	<b>50 003 431</b> (2)

(2) Nockenwelle/camshaft/arbre à cames/árbol de levas/кулачковый вал OE# 038 109 101R

## 123 79,5

**AXR** 06.2003 → 09.2010 D (LA) 4 1896 cm<sup>3</sup> 2V 74 kW (100 PS) 19 95,50 mm  
**BKC** 08.2003 → 10.2010 D (LA) 4 1896 cm<sup>3</sup> 2V 77 kW (105 PS) 19 95,50 mm  
**BXE** → 10.2010 D (LA) 4 1896 cm<sup>3</sup> 2V 77 kW (105 PS) 19 95,50 mm  
40 421 6.., 40 422 6.., 99 850 6.., 99 851 6..

IN [2] EX [2]	36,0 x 7 x 89,5 31,5 x 7 x 89,0	S - - RA/S- -	- 45° - - - 45° - VS -	22 - III 22 - III	038 109 601 E 038 109 611 E	<b>331123</b> <b>331124</b>
------------------	------------------------------------	------------------	---------------------------	----------------------	--------------------------------	--------------------------------

Fortsetzung nächste Seite / continued on next page / suite page suivante / continuación página próxima / Продолжение на следующей странице



					Reference	Item No.
[50]	Ø 7 mm				021 109 651	<b>MK-7H</b>
IN/EX [4]	12,07 x 7 x 31,5	B1				<b>81-33115</b> <small>NEW</small>
	(1) Alloy Steel SAE 8620				038 109 101 R	<b>50 006 304</b> (1)
[8]	H 35 x 26 x 26				038 109 309 A 038 109 309 B 038 109 309 C	<b>50 006 418</b>
	- - G - S -	- SB - -			03G 103 351 C 038 103 351 D	<b>50 003 131</b>
	CAM - V - G - S -	- SB - -	 40 Nm 60 Nm - 90° + 60 Nm 90° 90° ready-to-install			<b>50 003 431</b> (2)
(2) Nockenwelle/camshaft/arbre à cames/árbol de levas/кулачковый вал OE# 038 109 101R						

## 124

**79,5**

**BEW** 07.2003 → 09.2010 D (LA) 4 1896 cm<sup>3</sup> 2V 74 kW (101 PS) 19 95,50 mm  
 99 850 6..., 99 851 6..

IN [2]	36,0 x 7 x 88,8	S - Cr -	- 50° - -	22 - III	038 109 601F	<b>331147</b>
EX [2]	31,5 x 7 x 88,4	RA/S- Cr -	- 50° - VS -	22 - III	038 109 611G	<b>331148</b>
[50]	Ø 7 mm				021 109 651	<b>MK-7H</b>
IN/EX [4]	12,07 x 7 x 31,5	B1				<b>81-33115</b> <small>NEW</small>

## 125

**79,5**

**BAY KAT** 07.2003 → D (LA) 3 1422 cm<sup>3</sup> 2V 55 kW (75 PS) 19,5 95,50 mm  
**BNM** D (LA) 3 1422 cm<sup>3</sup> 2V 51 kW (70 PS) 19,5 95,50 mm  
**BNV** → 11.2009 D (LA) 3 1422 cm<sup>3</sup> 2V 59 kW (80 PS) 19,5 95,50 mm  
 41 158 6..., 41 159 6..

IN [2]	36,0 x 7 x 89,5	S - -	- 45° - -	22 - III	038 109 601 E	<b>331123</b>
EX [2]	31,5 x 7 x 89,0	RA/S- -	- 45° - VS -	22 - III	038 109 611 E	<b>331124</b>
[50]	Ø 7 mm				021 109 651	<b>MK-7H</b>
IN/EX [4]	12,08/15 x 7 x 36,5	B1			037 103 419 B	<b>81-33103</b>
IN/EX [4]	12,25/15 x 7 x 36,5	B1				<b>81-33104</b>
					045 109 101 C	<b>50 006 388</b>
[8]	H 35 x 26 x 26				038 109 309 A 038 109 309 B 038 109 309 C	<b>50 006 418</b>

## 126

**79,5**

**BLT** 05.2004 → 11.2009 D (LA) 4 1896 cm<sup>3</sup> 2V 96 kW (130 PS) 19 95,50 mm  
 99 470 6..., 99 471 6..

Fortsetzung nächste Seite / continued on next page / suite page suivante / continuación página próxima / Продолжение на следующей странице						
--	--	--	--	--	--	--

					Reference	Item No.		
	IN [2] IN [2] EX [2] EX [2]	35,9 x 7 x 89,9 36,0 x 7 x 89,5 31,5 x 7 x 89,0 31,5 x 7 x 90,0	S - - S - - RA/S- - A/S - -	- 45° - - - 45° - - - 45° - VS - - 45° - VS -	22 - III 22 - III 22 - III 22 - III	038 109 601 B 038 109 601 E 038 109 611 E 038 109 611 B 038 109 611 F	<b>331033</b> <b>331123</b> <b>331124</b> <b>331034</b>	
	[50]	Ø 7 mm				021 109 651	<b>MK-7H</b>	
	IN/EX [4] IN/EX [4]	12,08/15 x 7 x 36,5 12,25/15 x 7 x 36,5	B1 B1			037 103 419 B	<b>81-33103</b> <b>81-33104</b>	
	(1)	Aloy Steel SAE 8620				038 109 101 R	<b>50 006 304</b> (1)	
	- - G - S -	- SB - -				03G 103 351 C 038 103 351 D	<b>50 003 131</b>	
				 40 Nm 60 Nm - 90° + 60 Nm 90° 90° ready-to-install		038 103 351 C 038 103 351 D	<b>50 003 431</b> (2)	
	(2)	Nockenwelle/camshaft/arbre à cames/árbol de levas/кулачковый вал OE# 038 109 101R						

## 127 79,5

**BRU** 05.2004 → 05.2010 D (LA) 4 1896 cm<sup>3</sup> 2V 66 kW (90 PS) 19 95,50 mm  
99 850 6.., 99 851 6..

	IN [2] EX [2]	36,0 x 7 x 89,5 31,5 x 7 x 89,0	S - - RA/S- -	- 45° - - - 45° - VS -	22 - III 22 - III	038 109 601 E 038 109 611 E	<b>331123</b> <b>331124</b>	
	[50]	Ø 7 mm				021 109 651	<b>MK-7H</b>	
	IN/EX [4] IN/EX [4]	12,08/15 x 7 x 36,5 12,25/15 x 7 x 36,5	B1 B1			037 103 419 B	<b>81-33103</b> <b>81-33104</b>	
	(1)	Aloy Steel SAE 8620				038 109 101 R	<b>50 006 304</b> (1)	
	[8]	H 35 x 26 x 26				038 109 309 A 038 109 309 B 038 109 309 C	<b>50 006 418</b>	
	- - G - S -	- SB - -				03G 103 351 C 038 103 351 D	<b>50 003 131</b>	
				 40 Nm 60 Nm - 90° + 60 Nm 90° 90° ready-to-install		038 103 351 C 038 103 351 D	<b>50 003 431</b> (2)	
	(2)	Nockenwelle/camshaft/arbre à cames/árbol de levas/кулачковый вал OE# 038 109 101R						

## 128 79,5

**BLS** 05.2004 → 10.2010 D (LA) 4 1896 cm<sup>3</sup> 2V 77 kW (105 PS) 19:1 95,50 mm  
40 421 6.., 40 422 6..

Fortsetzung nächste Seite / continued on next page / suite page suivante / continuación página próxima / Продолжение на следующей странице

					Reference	Item No.
IN [2] EX [2]	36,0 x 7 x 89,5 31,5 x 7 x 89,0	S - - RA/S- -	- 45° - - - 45° - VS -	22 - III 22 - III	038 109 601 E 038 109 611 E	<b>331123</b> <b>331124</b>
[50]	∅ 7 mm				021 109 651	<b>MK-7H</b>
IN/EX [4]	12,07 x 7 x 31,5	B1				<b>81-33115</b> <small>NEW</small>
					038 109 101 AH	<b>50 006 342</b>
[8]	H 35 x 26 x 26				038 109 309 A 038 109 309 B 038 109 309 C	<b>50 006 418</b>
	- - G - S -	- SB - -			03G 103 351 C 038 103 351 D	<b>50 003 131</b>
				40 Nm 60 Nm - 90° + 60 Nm 90° 90°		

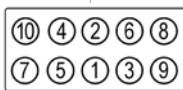

## 129

**79,5**

<b>CAYA</b>		D (LA)	4	1598 cm <sup>3</sup>	4V	55 kW	(75 PS)	80,50 mm
<b>CAYD</b>	08.2010 →	D (LA)	4	1598 cm <sup>3</sup>	4V	75 kW	(102 PS)	16,5 80,50 mm
<b>CAYE</b>		D (LA)	4	1598 cm <sup>3</sup>	4V	55 kW	(75 PS)	16,5 80,50 mm
<b>CFWA</b>		D (A)	3	1199 cm <sup>3</sup>	4V	55 kW	(75 PS)	16,5 80,50 mm
<b>CLHA</b>		D (LA)	4	1598 cm <sup>3</sup>	4V	77 kW	(105 PS)	16 80,50 mm
<b>CLHB</b>		D (A)	4	1598 cm <sup>3</sup>	4V	66 kW	(90 PS)	16,2 80,50 mm
<b>CRKA Euro 6</b>		D (A)	4	1598 cm <sup>3</sup>	4V	66 kW	(90 PS)	16,2 80,50 mm
<b>CRKB Euro 6</b>		D (A)	4	1598 cm <sup>3</sup>	4V	81 kW	(110 PS)	16,2 80,50 mm

41 095 6..

IN [2] EX [2]	26,6 x 6 x 99,3 24,5 x 6 x 99,1	S - - A/S - -	- 45° - - - 45° - VS -	22 - III 22 - III	03L 109 601A 04L 109 601A 03L 109 611A 04L 109 611A	<b>331151</b> <b>331154</b>
[50]	∅ 6 mm				036 109 651A	<b>MK-6H</b>
IN/EX [4] IN/EX [4]	10,06 x 6 x 36,0 10,21 x 6 x 36,0	B1 B1				<b>81-33116</b> <small>NEW</small> <b>81-33117</b> <small>NEW</small>
[8]	H 12 x 32,5				03L 109 521 03L 109 521 A	<b>50 006 490</b>
[4]					059109417J	<b>50 006 171</b>

## 130

**79,5**

<b>KY</b>	→ 07.1992	D	4	1716 cm <sup>3</sup>	2V	42 kW	(57 PS)	23 86,40 mm
IN [2] IN [2] EX [2]	34,0 x 8 x 104,7 36,0 x 8 x 104,9 31,0 x 8 x 104,7	S - - A/S - - A/S - -	- 45° - - - 45° - - - 45° - -	22 - III 22 - III 22 - III	068 109 601 C 069 109 601 D	<b>33028</b> <b>33044</b> <b>331101</b>		
[50]	∅ 8 mm				113 109 651 A 400 501 068	<b>MK-8H</b>		
IN/EX [4] IN/EX [4] IN/EX [4] IN/EX [4] IN/EX [4]	12,00/15.2 x 8 x 42,5 12,06/15 x 8 x 36,5 12,13/15 x 8 x 36,5 12,20/15 x 8 x 36,5 12,20/15.2 x 8 x 42,5	B1 B1 B1 B1 B1			049 103 419 056 103 419 A	<b>81-3319</b> <b>81-3310</b> <b>81-3312</b> <b>81-3311</b> <b>81-3320</b>		

Fortsetzung nächste Seite / continued on next page / suite page suivante / continuación página próxima / Продолжение на следующей странице

					Reference	Item No.
[8]	M 35 x 28,5				056 109 311 A	50 007 621

## 131 79,5

1X → 12.1995 D 4 1896 cm<sup>3</sup> 2V 44-45 kW (60-61 PS) 22,5 95,50 mm  
91 386 6..

	IN [2] EX [2] EX [2]	36,0 x 8 x 95,6 31,2 x 8 x 95,1 31,2 x 8 x 95,6	S - - A/S - - RA/S- Cr -	- 45° - - - 45° - VS - - 45° - VS -	22 - III 22 - III 22 - III	069 109 601 F 074 109 611 074 109 611	<b>39123</b> <b>33049</b> <b>39185</b>
	[50]	Ø 8 mm				113 109 651 A 400 501 068	<b>MK-8H</b>
	IN/EX [4] IN/EX [4] IN/EX [4]	12,06/15 x 8 x 36,5 12,13/15 x 8 x 36,5 12,20/15 x 8 x 36,5	B1 B1 B1			056 103 419 A	<b>81-3310</b> <b>81-3312</b> <b>81-3311</b>
	[8]	H 35 x 26 x 26				034 109 309 034 109 309 AC 034 109 309 AD 034 109 309 N 074 109 309	<b>50 006 460</b>
		- - G - S - PC - SB - -				028 103 351 A	<b>50 003 073</b> (1)
						40 Nm 60 Nm 2 x 90° 90° warm/chaud/caliente	
							(1) Vorkammerbohrung/prechamber bore/alésage pour la préchambre/alojamiento de la precámara/ Отверстие форкамеры Ø 32 mm / Hydrostößel/hydraulic tappets/poussoirs hydrauliques/ empujadores hidráulicos/Гидротолкатель

## 132 79,5

AAB → 09.1998 D 5 2370 cm<sup>3</sup> 2V 57 kW (78 PS) 23 95,50 mm  
91 386 6..

	IN [2] EX [2] EX [2]	36,0 x 8 x 95,6 31,2 x 8 x 95,1 31,2 x 8 x 95,6	S - - A/S - - RA/S- Cr -	- 45° - - - 45° - VS - - 45° - VS -	22 - III 22 - III 22 - III	069 109 601 F 074 109 611 074 109 611	<b>39123</b> <b>33049</b> <b>39185</b>
	[50]	Ø 8 mm				113 109 651 A 400 501 068	<b>MK-8H</b>
	IN/EX [4] IN/EX [4] IN/EX [4]	12,06/15 x 8 x 36,5 12,13/15 x 8 x 36,5 12,20/15 x 8 x 36,5	B1 B1 B1			056 103 419 A	<b>81-3310</b> <b>81-3312</b> <b>81-3311</b>
						074 109 101 A 074 109 101 B	<b>50 006 215</b> <b>50 006 216</b>
	[8]	H 35 x 26 x 26				034 109 309 034 109 309 AC 034 109 309 AD 034 109 309 N 074 109 309	<b>50 006 460</b>

Fortsetzung nächste Seite / continued on next page / suite page suivante / continuación página próxima / Продолжение на следующей странице

					Reference	Item No.
	- - G - S - PC - SB - -			35 Nm 60 Nm 2 x 90° 90° warm/chaud/caliente	074 103 351 D	<b>50 003 113</b> (1)
	- - G - S - PC - SB - -			35 Nm 60 Nm 2 x 90° 90° warm/chaud/caliente	074 103 351 A	<b>50 003 101</b> (2)
<p>(1) Vorkammerbohrung/prechamber bore/alésage pour la préchambre/alojamiento de la precámara/ Отверстие форкамеры Ø 32 mm / Hydrostößel/hydraulic tappets/poussoirs hydrauliques/ empujadores hidráulicos/Гидротолкатель Zylinderkopfdeckelfläche ohne Bohrungen Without drill holes to fit rocker gasket Sans trous de fixation sur le plan de joint du cache culbuteurs Sin taladros para fijación de junta de balancines Поверхность крышки головки блока цилиндров без отверстий</p> <p>(2) Vorkammerbohrung/prechamber bore/alésage pour la préchambre/alojamiento de la precámara/ Отверстие форкамеры Ø 32 mm / Hydrostößel/hydraulic tappets/poussoirs hydrauliques/ empujadores hidráulicos/Гидротолкатель Zylinderkopfdeckelfläche mit 11 Bohrungen Ø 5 mm With 11 drill holes Ø 5 mm to fit rocker gasket 11 trous de Ø 5 mm pour la fixation du cache culbuteurs Con 11 taladros Ø 5 mm para fijación de junta de balancines Поверхность крышки головки блока цилиндров с 11 отверстиями Ø 5 мм</p>						

## 133 79,5

ATL		→ 10.2000 D (LA) 3		1422 cm <sup>3</sup> 2V	66 kW	(90 PS) 19,5	95,50 mm
	IN [2]	36,0 x 7 x 89,5	S - -	- 45° - -	22 - III	038 109 601 E	<b>331123</b>
	EX [2]	31,5 x 7 x 89,0	RA/S- -	- 45° - VS -	22 - III	038 109 611 E	<b>331124</b>
	[50]	Ø 7 mm				021 109 651	<b>MK-7H</b>
	IN/EX [4]	12,08/15 x 7 x 36,5	B1			037 103 419 B	<b>81-33103</b>
	IN/EX [4]	12,25/15 x 7 x 36,5	B1				<b>81-33104</b>
	[8]	H 35 x 26 x 26				038 109 309 A 038 109 309 B 038 109 309 C	<b>50 006 418</b>

## 134 79,5

AHH		→ 11.2000 D (A) 4		1896 cm <sup>3</sup> 2V	66 kW	(90 PS) 19,5	95,50 mm
	IN [2]	36,0 x 7 x 96,9	S - -	- 45° - -	22 - III	028 109 601 D	<b>39486</b>
	EX [2]	31,6 x 7 x 96,9	RA/S- -	- 45° - -	22 - III	028 109 611G	<b>331143</b>
	[50]	Ø 7 mm				021 109 651	<b>MK-7H</b>
	IN/EX [4]	12,08/15 x 7 x 36,5	B1			037 103 419 B	<b>81-33103</b>
	IN/EX [4]	12,25/15 x 7 x 36,5	B1				<b>81-33104</b>
						028 109 101 F	<b>50 006 205</b>

Fortsetzung nächste Seite / continued on next page / suite page suivante / continuación página próxima / Продолжение на следующей странице

					Reference	Item No.
[8]	H 35 x 26 x 26				034 109 309 034 109 309 AC 034 109 309 AD 034 109 309 N 074 109 309	50 006 460

<b>135</b> <b>79,5</b> AKW → 09.2001 D 4 1716 cm <sup>3</sup> 2V 42 kW (57 PS) 19,5 86,40 mm							
	IN [2] EX [2]	36,0 x 7 x 96,6 31,5 x 7 x 96,4	S - - RA/S- -	- 45° - - - 45° - VS -	22 - III 22 - III	028 109 601 J 028 109 611 K	39502 39503
	[50]	Ø 7 mm				021 109 651	MK-7H
	IN/EX [4] IN/EX [4]	12,08/15 x 7 x 36,5 12,25/15 x 7 x 36,5	B1 B1			037 103 419 B	81-33103 81-33104
[8]	H 35 x 26 x 26					034 109 309 034 109 309 AC 034 109 309 AD 034 109 309 N 074 109 309	50 006 460

<b>136</b> <b>79,5</b> AJA → 04.2003 D 5 2370 cm <sup>3</sup> 2V 55 kW (75 PS) 23,5.1 95,50 mm 91 386 6..							
	IN [2] EX [2] EX [2]	36,0 x 8 x 95,6 31,2 x 8 x 95,1 31,2 x 8 x 95,6	S - - A/S - - RA/S- Cr -	- 45° - - - 45° - VS - - 45° - VS -	22 - III 22 - III 22 - III	069 109 601 F 074 109 611 074 109 611	39123 33049 39185
	[50]	Ø 8 mm				113 109 651 A 400 501 068	MK-8H
	IN/EX [4] IN/EX [4] IN/EX [4]	12,06/15 x 8 x 36,5 12,13/15 x 8 x 36,5 12,20/15 x 8 x 36,5	B1 B1 B1			056 103 419 A	81-3310 81-3312 81-3311
						074 109 101 B	50 006 216
[8]	H 35 x 26 x 26					034 109 309 034 109 309 AC 034 109 309 AD 034 109 309 N 074 109 309	50 006 460
		- - G - S - PC - SB - -				074 103 351 D	50 003 113 (1)



9 5 3 1 7 11  
12 8 2 4 6 10

35 Nm  
60 Nm  
2 x 90°  
90° warm/chaud/caliente

(1) Vorkammerbohrung/prechamber bore/alésage pour la préchambre/alojamiento de la precámara/  
 Отверстие форкамеры Ø 32 mm / Hydrostößel/hydraulic tappets/poussoirs hydrauliques/  
 empujadores hidráulicos/Гидротолкатель  
 Zylinderkopfdeckelfläche ohne Bohrungen  
 Without drill holes to fit rocker gasket  
 Sans trous de fixation sur le plan de joint du cache culbuteurs  
 Sin taladros para fijación de junta de balancines  
 Поверхность крышки головки блока цилиндров без отверстий





					Reference	Item No.	
<b>137</b>	<b>79,5</b>						
<b>AMF</b>		→ 07.2005	D (A)	3	1422 cm <sup>3</sup> 2V	55 kW (75 PS) 19,5 95,50 mm	
41 158 6..., 41 159 6..							
	IN [2] IN [2] EX [2] EX [2]	35,9 x 7 x 89,9 36,0 x 7 x 89,5 31,5 x 7 x 89,0 31,5 x 7 x 90,0	S - - S - - RA/S- - A/S - -	- 45° - - - 45° - - - 45° - VS - - 45° - VS -	22 - III 22 - III 22 - III 22 - III	038 109 601 B 038 109 601 E 038 109 611 E 038 109 611 B 038 109 611 F	<b>331033</b> <b>331123</b> <b>331124</b> <b>331034</b>
	[50]	∅ 7 mm				021 109 651	<b>MK-7H</b>
	IN/EX [4] IN/EX [4] IN/EX [4]	12,08/15 x 7 x 36,5 12,08/15 x 7 x 38,0 12,25/15 x 7 x 36,5	B1 B1 B1			037 103 419 B 027 103 419	<b>81-33103</b> <b>81-33100</b> <b>81-33104</b>
						045 109 101 C	<b>50 006 388</b>
	[8]	H 35 x 26 x 26				038 109 309 A 038 109 309 B 038 109 309 C	<b>50 006 418</b>
<b>138</b>	<b>79,5</b>						
<b>ARL</b>		→ 06.2006	D (LA)	4	1896 cm <sup>3</sup> 2V	110 kW (150 PS) 18,5 95,50 mm	
99 470 6..., 99 471 6..							
	IN [2] EX [2]	35,9 x 7 x 89,9 31,5 x 7 x 90,0	S - - A/S - -	- 45° - - - 45° - VS -	22 - III 22 - III	038 109 601 B 038 109 611 B 038 109 611 F	<b>331033</b> <b>331034</b>
	[50]	∅ 7 mm				021 109 651	<b>MK-7H</b>
	IN/EX [4] IN/EX [4] IN/EX [4] IN/EX [4]	12,07 x 7 x 31,5 12,08/15 x 7 x 36,5 12,08/15 x 7 x 38,0 12,25/15 x 7 x 36,5	B1 B1 B1 B1			037 103 419 B 027 103 419	<b>81-33115</b> <small>NEW</small> <b>81-33103</b> <b>81-33100</b> <b>81-33104</b>
						038 109 101 R	<b>50 006 304</b> (1)
	(1)	Aloy Steel SAE 8620					
		- - G - S -	- SB - -			03G 103 351 C 038 103 351 D	<b>50 003 131</b>
						40 Nm 60 Nm - 90° + 60 Nm 90° 90°	
		CAM - V - G - S -	- SB - -		ready-to-install		<b>50 003 431</b> (2)
	(2)	Nockenwelle/camshaft/arbre à cames/árbol de levas/кулачковый вал OE# 038 109 101R					
<b>139</b>	<b>79,5</b>						
<b>BMS</b>		→ 11.2009	D (LA)	3	1422 cm <sup>3</sup> 2V	59 kW (80 PS) 19,5 95,50 mm	
<b>BWB</b>		→ 11.2009	D (LA)	3	1422 cm <sup>3</sup> 2V	51 kW (70 PS) 19,5 95,50 mm	
41 158 6..., 41 159 6..							
	IN [2] EX [2]	36,0 x 7 x 89,5 31,5 x 7 x 89,0	S - - RA/S- -	- 45° - - - 45° - VS -	22 - III 22 - III	038 109 601 E 038 109 611 E	<b>331123</b> <b>331124</b>
	[50]	∅ 7 mm				021 109 651	<b>MK-7H</b>
Fortsetzung nächste Seite / continued on next page / suite page suivante / continuación página próxima / Продолжение на следующей странице							

					Reference	Item No.
	IN/EX [4] 12,08/15 x 7 x 36,5 IN/EX [4] 12,25/15 x 7 x 36,5	B1 B1			037 103 419 B	<b>81-33103</b> <b>81-33104</b>

**140** **79,5**  
**BTB** → 03.2010 D (LA) 4 1896 cm<sup>3</sup> 2V 110 kW (150 PS) 19:1 95,50 mm

	IN [2] EX [2] 35,9 x 7 x 89,9 31,5 x 7 x 90,0	S - - A/S - -	- 45° - - - 45° - VS -	22 - III 22 - III	038 109 601 B 038 109 611 B 038 109 611 F	<b>331033</b> <b>331034</b>
	[50] Ø 7 mm				021 109 651	<b>MK-7H</b>
	IN/EX [4] IN/EX [4] IN/EX [4] 12,08/15 x 7 x 36,5 12,08/15 x 7 x 38,0 12,25/15 x 7 x 36,5	B1 B1 B1			037 103 419 B 027 103 419	<b>81-33103</b> <b>81-33100</b> <b>81-33104</b>
	[8] H 35 x 26 x 26				038 109 309 A 038 109 309 B 038 109 309 C	<b>50 006 418</b>
	- - G - S - CAM - V - G - S -	- SB - - - SB - -			03G 103 351 C 038 103 351 D	<b>50 003 131</b>
			 40 Nm 60 Nm - 90° + 60 Nm 90° 90° ready-to-install			<b>50 003 431</b> (1)
(1) Nockenwelle/camshaft/arbre à cames/árbol de levas/кулачковый вал OE# 038 109 101R						

**141** **79,5**  
**BVK** → 03.2010 D (LA) 4 1896 cm<sup>3</sup> 2V 85 kW (115 PS) 18 95,50 mm  
 99 842 6.., 99 843 6..

	IN [2] EX [2] 35,9 x 7 x 89,9 31,5 x 7 x 90,0	S - - A/S - -	- 45° - - - 45° - VS -	22 - III 22 - III	038 109 601 B 038 109 611 B 038 109 611 F	<b>331033</b> <b>331034</b>
	[50] Ø 7 mm				021 109 651	<b>MK-7H</b>
	IN/EX [4] IN/EX [4] IN/EX [4] 12,08/15 x 7 x 36,5 12,08/15 x 7 x 38,0 12,25/15 x 7 x 36,5	B1 B1 B1			037 103 419 B 027 103 419	<b>81-33103</b> <b>81-33100</b> <b>81-33104</b>
					038 109 101 AH	<b>50 006 342</b>
	- - G - S -	- SB - -			03G 103 351 C 038 103 351 D	<b>50 003 131</b>
			 40 Nm 60 Nm - 90° + 60 Nm 90° 90°			

**142** **79,5**  
**BMT** → 11.2009 D (LA) 4 1896 cm<sup>3</sup> 2V 74 kW (101 PS) 19:1 95,50 mm  
**BXJ** → 05.2010 D (LA) 4 1896 cm<sup>3</sup> 2V 66 kW (90 PS) 19,5 95,50 mm  
 40 421 6.., 40 422 6.., 99 850 6.., 99 851 6..

	IN [2] EX [2] 36,0 x 7 x 89,5 31,5 x 7 x 89,0	S - - RA/S- -	- 45° - - - 45° - VS -	22 - III 22 - III	038 109 601 E 038 109 611 E	<b>331123</b> <b>331124</b>
	[50] Ø 7 mm				021 109 651	<b>MK-7H</b>

Fortsetzung nächste Seite / continued on next page / suite page suivante / continuación página próxima / Продолжение на следующей странице

					Reference	Item No.
	IN/EX [4] 12,08/15 x 7 x 36,5 IN/EX [4] 12,25/15 x 7 x 36,5	B1 B1			037 103 419 B	<b>81-33103</b> <b>81-33104</b>
					038 109 101 AH	<b>50 006 342</b>

## 143 79,5

**BXF** → 05.2010 D (LA) 4 1896 cm<sup>3</sup> 2V 66 kW (90 PS) 19 95,50 mm  
40 421 6..., 40 422 6..., 99 850 6..., 99 851 6..

	IN [2] 36,0 x 7 x 89,5 EX [2] 31,5 x 7 x 89,0	S - - RA/S- -	- 45° - - - 45° - VS -	22 - III 22 - III	038 109 601 E 038 109 611 E	<b>331123</b> <b>331124</b>
	[50] Ø 7 mm				021 109 651	<b>MK-7H</b>
	IN/EX [4] 12,08/15 x 7 x 36,5 IN/EX [4] 12,25/15 x 7 x 36,5	B1 B1			037 103 419 B	<b>81-33103</b> <b>81-33104</b>
	(1) Alloy Steel SAE 8620				038 109 101 R	<b>50 006 304</b> (1)
	- - G - S -	- SB - -			03G 103 351 C 038 103 351 D	<b>50 003 131</b>
	CAM - V - G - S -	- SB - -	ready-to-install	40 Nm 60 Nm - 90° + 60 Nm 90° 90°		<b>50 003 431</b> (2)

(2) Nockenwelle/camshaft/arbre à cames/árbol de levas/кулачковый вал OE# 038 109 101R

## 144 79,5

**BRR Euro 4** → 11.2009 D (LA) 4 1896 cm<sup>3</sup> 2V 62 kW (84 PS) 19,5:1 95,50 mm  
**BRS Euro 4** → 11.2009 D (LA) 4 1896 cm<sup>3</sup> 2V 75 kW (102 PS) 19:1 95,50 mm  
**BSU** → 08.2010 D (A) 4 1896 cm<sup>3</sup> 2V 55 kW (75 PS) 19,5:1 95,50 mm  
40 421 6..., 40 422 6..

	IN [2] 36,0 x 7 x 89,5 EX [2] 31,5 x 7 x 89,0	S - - RA/S- -	- 45° - - - 45° - VS -	22 - III 22 - III	038 109 601 E 038 109 611 E	<b>331123</b> <b>331124</b>
	[50] Ø 7 mm				021 109 651	<b>MK-7H</b>
	IN/EX [4] 12,08/15 x 7 x 36,5 IN/EX [4] 12,25/15 x 7 x 36,5	B1 B1			037 103 419 B	<b>81-33103</b> <b>81-33104</b>
					038 109 101 AH	<b>50 006 342</b>
	- - G - S -	- SB - -			03G 103 351 C 038 103 351 D	<b>50 003 131</b>
			ready-to-install	40 Nm 60 Nm - 90° + 60 Nm 90° 90°		

## 145 79,5

**BSW** → 09.2010 D (LA) 4 1896 cm<sup>3</sup> 2V 77 kW (105 PS) 19 95,50 mm  
99 850 6..., 99 851 6..

Fortsetzung nächste Seite / continued on next page / suite page suivante / continuación página próxima / Продолжение на следующей странице

					Reference	Item No.		
	IN [2] EX [2]	35,9 x 7 x 89,9 31,5 x 7 x 89,0	S - - RA/S- -	- 45° - - - 45° - VS -	22 - III 22 - III	038 109 601 B 038 109 611 E	<b>331033</b> <b>331124</b>	
	[50]	Ø 7 mm				021 109 651	<b>MK-7H</b>	
	IN/EX [4] IN/EX [4] IN/EX [4]	12,08/15 x 7 x 36,5 12,08/15 x 7 x 38,0 12,25/15 x 7 x 36,5	B1 B1 B1			037 103 419 B 027 103 419	<b>81-33103</b> <b>81-33100</b> <b>81-33104</b>	
	(1)	Aloy Steel SAE 8620				038 109 101 R	<b>50 006 304</b> (1)	
	- - G - S -	- SB - -				03G 103 351 C 038 103 351 D	<b>50 003 131</b>	
					40 Nm 60 Nm - 90° + 60 Nm 90° 90°		<b>50 003 431</b> (2)	
					ready-to-install			
	(2)	Nockenwelle/camshaft/arbre à cames/árbol de levas/кулачковый вал OE# 038 109 101R						

## 146 79,5

**ABL** D (A) 4 1896 cm<sup>3</sup> 2V 50 kW (68 PS) 22,5 95,50 mm  
91 429 6..

	IN [2] IN [2] EX [2] EX [2] EX [2]	36,0 x 7 x 95,6 36,0 x 8 x 95,6 31,0 x 7 x 95,6 31,2 x 8 x 95,1 31,2 x 8 x 95,6	S - - RA/S- - A/S - - A/S - - RA/S- Cr -	- 45° - - - 45° - VS - - 45° - VS - - 45° - VS - - 45° - VS -	22 - III 22 - III 22 - III 22 - III 22 - III	028 109 601 B 069 109 601 H 028 109 611 E 074 109 611 074 109 611	<b>39395</b> <b>39143</b> <b>39474</b> <b>33049</b> <b>39185</b>
	[50] [50]	Ø 7 mm Ø 8 mm				021 109 651 113 109 651 A 400 501 068	<b>MK-7H</b> <b>MK-8H</b>
	IN/EX [4] IN/EX [4] IN/EX [4] IN/EX [4] IN/EX [4]	12,06/15 x 8 x 36,5 12,08/15 x 7 x 36,5 12,13/15 x 8 x 36,5 12,20/15 x 8 x 36,5 12,25/15 x 7 x 36,5	B1 B1 B1 B1 B1			056 103 419 A 037 103 419 B	<b>81-3310</b> <b>81-33103</b> <b>81-3312</b> <b>81-3311</b> <b>81-33104</b>
	[8]	H 35 x 26 x 26				050 109 309 050 109 309 A 050 109 309 H 050 109 309 J	<b>50 006 417</b>
	- - G - S - PC - SB - -					028 103 351 L	<b>50 003 108</b> (1)
					30 Nm 60 Nm 2 x 90°		
		- - G - S - PC - SB - -				028 103 351 E	<b>50 003 074</b> (2)
					30 Nm 60 Nm 2 x 90°		
		CAM - V - G - S - PC - SB - -		ready-to-install		028 103 265 KV 028 103 265 KX	<b>50 003 374</b> (2)

Fortsetzung nächste Seite / continued on next page / suite page suivante / continuación página próxima / Продолжение на следующей странице

					Reference	Item No.
(1)	Ventilschaft/valve stem/tige de soupape/cana de válvula/Стержень клапана Ø 7 mm					
(2)	Hydrostößel/hydraulic tappets/poussoirs hydrauliques/empujadores hidráulicos/Гидротолкатель / Vorkammerbohrung/prechamber bore/alésage pour la préchambre/alojamiento de la precámara/ Отверстие форкамеры Ø 32 mm / Ventilschaft/valve stem/tige de soupape/cana de válvula/Стержень клапана Ø 8 mm					

## 147 79,5

<b>CAYB Euro 5</b>	D (LA)	4	1598 cm <sup>3</sup>	4V	66 kW	(90 PS)	16,5	80,50 mm
<b>CAYC</b>	D (LA)	4	1598 cm <sup>3</sup>	4V	77 kW	(105 PS)	16,5	80,50 mm
<b>CLNA Euro 5</b>	D (LA)	4	1598 cm <sup>3</sup>	4V	77 kW	(105 PS)	16,5	80,50 mm

41 095 6..

	IN [2]	26,6 x 6 x 99,3	S - -	- 45° - -	22 - III	03L 109 601A 04L 109 601A	<b>331151</b>
	EX [2]	24,5 x 6 x 99,1	A/S - -	- 45° - VS -	22 - III	03L 109 611A 04L 109 611A	<b>331154</b>
	[50]	Ø 6 mm				036 109 651A	<b>MK-6H</b>
	IN/EX [4]	10,06 x 6 x 36,0	B1				<b>81-33116</b>
	IN/EX [4]	10,21 x 6 x 36,0	B1				<b>81-33117</b>
		ES AS				03L 109 021 E 03L 109 022 D	<b>50 007 020</b> <b>50 007 022</b>
	[8]	H 12 x 32,5				03L 109 521 03L 109 521 A	<b>50 006 490</b>
	[4]					059109417J	<b>50 006 171</b>

## 148 79,5

<b>CXXA Euro 6</b>	D (A)	4	1598 cm <sup>3</sup>	4V	66 kW	(90 PS)		80,50 mm
<b>CXXB Euro 6</b>	D (LA)	4	1598 cm <sup>3</sup>	4V	81 kW	(110 PS)		80,50 mm
<b>DCXA Euro 6</b>	D (A)	4	1598 cm <sup>3</sup>	4V	88 kW	(120 PS)		80,50 mm
<b>DGDB</b>	D (A)	4	1598 cm <sup>3</sup>	4V	85 kW	(115 PS)		80,50 mm

	IN [2]	26,6 x 6 x 99,3	S - -	- 45° - -	22 - III	03L 109 601A 04L 109 601A	<b>331151</b>
	EX [2]	24,5 x 6 x 99,1	A/S - -	- 45° - VS -	22 - III	03L 109 611A 04L 109 611A	<b>331154</b>
	[50]	Ø 6 mm				036 109 651A	<b>MK-6H</b>
	IN/EX [4]	10,06 x 6 x 36,0	B1				<b>81-33116</b>
	IN/EX [4]	10,21 x 6 x 36,0	B1				<b>81-33117</b>

## 149 81

<b>DX</b>	08.1982 → 12.1992	B	4	1781 cm <sup>3</sup>	2V	82 kW	(112 PS)	10	86,40 mm
<b>EV</b>	08.1983 → 12.1993	B	4	1781 cm <sup>3</sup>	2V	82 kW	(112 PS)	10	86,40 mm

93 928 6..

	IN [1]	40,0 x 8 x 91,4	S - -	- 45° - VS -	22 - III	026 109 601 C 026 109 601 F 026 109 601A	<b>39136</b>
	EX [2]	33,0 x 8 x 91,2	A/S - -	- 45° - VS -	22 - III	048 109 611 A 053 109 611	<b>33048</b>
	EX [2]	33,0 x 8 x 98,5	A/S - Cr -	- 45° - VS -	22 - III	035 109 611 F 035 109 611 H	<b>33023</b>
	EX [2]	33,2 x 8 x 91,4	A/S - Cr -	- 45° - -	22 - III	026 109 611A 035 109 611 K	<b>331106</b>

Fortsetzung nächste Seite / continued on next page / suite page suivante / continuación página próxima / Продолжение на следующей странице

					Reference	Item No.
[50]	Ø 8 mm				113 109 651 A 400 501 068	<b>MK-8H</b>
IN/EX [4]	12,00/15.2 x 8 x 42,5	B1			049 103 419	<b>81-3319</b>
IN/EX [4]	12,06/15 x 8 x 36,5	B1			056 103 419 A	<b>81-3310</b>
IN/EX [4]	12,13/15 x 8 x 36,5	B1				<b>81-3312</b>
IN/EX [4]	12,20/15 x 8 x 36,5	B1				<b>81-3311</b>
IN/EX [4]	12,20/15.2 x 8 x 42,5	B1				<b>81-3320</b>
					026 109 101G	<b>50 006 396</b>
[8]	H 35 x 26 x 26				034 109 309 034 109 309 AC 034 109 309 AD 034 109 309 N 074 109 309	<b>50 006 460</b>
[8]	M 35 x 28,5				056 109 311 A	<b>50 007 621</b>

## 150 81

<b>DS</b>	01.1983 → 03.1988	B	4	1781 cm <sup>3</sup>	2V	66 kW	(90 PS) 9	86,40 mm
<b>JN</b>	08.1983 → 07.1994	B	4	1781 cm <sup>3</sup>	2V	66-76 kW	(90-103 PS) 10	86,40 mm
<b>JV</b>	→ 12.1999	B	4	1781 cm <sup>3</sup>	2V	66 kW	(90 PS) 9	86,40 mm

93 875 6.., 93 928 6..

IN [2]	38,0 x 8 x 91,3	S - -	- 45° -	-	22 - III	035 109 601 G 035 109 601 H 035 109 601H	<b>3363</b>
IN [2]	38,0 x 8 x 91,9	S - -	- 45° - VS -	-	22 - III	035 109 601 J 035 109 601 K	<b>33282</b>
IN [2]	38,0 x 8 x 98,6	S - -	- 45° -	-	22 - III	035 109 601 C 035 109 601 D 035 109 601 F 035 109 603	<b>33022</b>
IN [1]	40,0 x 8 x 91,4	S - -	- 45° - VS -	-	22 - III	026 109 601 C 026 109 601 F 026 109 601A	<b>39136</b>
EX [2]	33,0 x 8 x 91,2	A/S - -	- 45° - VS -	-	22 - III	048 109 611 A 053 109 611	<b>33048</b>
EX [2]	33,0 x 8 x 98,5	A/S - Cr -	- 45° - VS -	-	22 - III	035 109 611 F 035 109 611 H	<b>33023</b>
EX [2]	33,2 x 8 x 91,4	A/S - Cr -	- 45° -	-	22 - III	026 109 611A 035 109 611 K	<b>331106</b>
[50]	Ø 8 mm					113 109 651 A 400 501 068	<b>MK-8H</b>
IN/EX [4]	12,00/15.2 x 8 x 42,5	B1				049 103 419	<b>81-3319</b>
IN/EX [4]	12,06/15 x 8 x 36,5	B1				056 103 419 A	<b>81-3310</b>
IN/EX [4]	12,13/15 x 8 x 36,5	B1					<b>81-3312</b>
IN/EX [4]	12,20/15 x 8 x 36,5	B1					<b>81-3311</b>
IN/EX [4]	12,20/15.2 x 8 x 42,5	B1					<b>81-3320</b>
						026109101Q	<b>50 007 594</b>
[8]	H 35 x 26 x 26					034 109 309 034 109 309 AC 034 109 309 AD 034 109 309 N 074 109 309	<b>50 006 460</b>

## 151 81

<b>JH</b>	05.1983 → 07.1994	B	4	1781 cm <sup>3</sup>	2V	66-75 kW	(90-102 PS) 10	86,40 mm
-----------	-------------------	---	---	----------------------	----	----------	----------------	----------

93 928 6..

Fortsetzung nächste Seite / continued on next page / suite page suivante / continuación página próxima / Продолжение на следующей странице





					Reference	Item No.
	IN/EX [4] IN/EX [4]	12,00/15.2 x 8 x 42,5 12,20/15.2 x 8 x 42,5	B1 B1		049 103 419	<b>81-3319</b> <b>81-3320</b>
					026 109 101G	<b>50 006 396</b>
	[8]	H 35 x 26 x 26			034 109 309 034 109 309 AC 034 109 309 AD 034 109 309 N 074 109 309 056 109 311 A	<b>50 006 460</b>
	[8]	M 35 x 28,5				<b>50 007 621</b>

**152****81**

**GZ** 08.1983 → 10.1991 B 4 1781 cm<sup>3</sup> 2V 82 kW (112 PS) 10 86,40 mm  
93 928 6..

	IN/EX [4] IN/EX [4] IN/EX [4]	12,06/15 x 8 x 36,5 12,13/15 x 8 x 36,5 12,20/15 x 8 x 36,5	B1 B1 B1		056 103 419 A	<b>81-3310</b> <b>81-3312</b> <b>81-3311</b>
					026 109 101G	<b>50 006 396</b>
	[8]	H 35 x 26 x 26			034 109 309 034 109 309 AC 034 109 309 AD 034 109 309 N 074 109 309 056 109 311 A	<b>50 006 460</b>
	[8]	M 35 x 28,5				<b>50 007 621</b>

**153****81**

**HV** 08.1984 → 05.1987 B 4 1781 cm<sup>3</sup> 2V 66 kW (90 PS) 9 86,40 mm  
93 928 6..

	IN [2]	38,0 x 8 x 98,6	S - -	- 45° - -	22 - III	035 109 601 C 035 109 601 D 035 109 601 F 035 109 603	<b>33022</b>
	EX [2]	33,0 x 8 x 98,5	A/S - Cr -	- 45° - VS -	22 - III	035 109 611 F 035 109 611 H	<b>33023</b>
	[50]	Ø 8 mm				113 109 651 A 400 501 068	<b>MK-8H</b>
	IN/EX [4] IN/EX [4] IN/EX [4]	12,06/15 x 8 x 36,5 12,13/15 x 8 x 36,5 12,20/15 x 8 x 36,5	B1 B1 B1		056 103 419 A	<b>81-3310</b> <b>81-3312</b> <b>81-3311</b>	
					026109101Q	<b>50 007 594</b>	
	[8]	H 35 x 26 x 26			034 109 309 034 109 309 AC 034 109 309 AD 034 109 309 N 074 109 309 056 109 311 A	<b>50 006 460</b>	
	[8]	M 35 x 28,5				<b>50 007 621</b>	

**154****81**

**GX** 08.1984 → 10.1991 B 4 1781 cm<sup>3</sup> 2V 66 kW (90 PS) 10 86,40 mm  
93 928 6..

Fortsetzung nächste Seite / continued on next page / suite page suivante / continuación página próxima / Продолжение на следующей странице

						Reference	Item No.
IN [2]	38,0 x 8 x 91,3	S - -	- 45° - -	22 - III	035 109 601 G 035 109 601 H 035 109 601H	<b>3363</b>	
IN [2]	38,0 x 8 x 98,6	S - -	- 45° - -	22 - III	035 109 601 C 035 109 601 D 035 109 601 F 035 109 603	<b>33022</b>	
EX [2]	33,0 x 8 x 91,2	A/S - -	- 45° - VS -	22 - III	048 109 611 A 053 109 611	<b>33048</b>	
EX [2]	33,0 x 8 x 98,5	A/S - Cr -	- 45° - VS -	22 - III	035 109 611 F 035 109 611 H	<b>33023</b>	
[50]	Ø 8 mm				113 109 651 A 400 501 068	<b>MK-8H</b>	
IN/EX [4]	12,00/15.2 x 8 x 42,5	B1			049 103 419	<b>81-3319</b>	
IN/EX [4]	12,06/15 x 8 x 36,5	B1			056 103 419 A	<b>81-3310</b>	
IN/EX [4]	12,13/15 x 8 x 36,5	B1				<b>81-3312</b>	
IN/EX [4]	12,20/15 x 8 x 36,5	B1				<b>81-3311</b>	
IN/EX [4]	12,20/15.2 x 8 x 42,5	B1				<b>81-3320</b>	
					026 109 101A	<b>50 006 395</b>	
[8]	H 35 x 26 x 26				034 109 309 034 109 309 AC 034 109 309 AD 034 109 309 N 074 109 309	<b>50 006 460</b>	

**155**
**81**

**GU** 08.1984 → B 4 1781 cm<sup>3</sup> 2V 66 kW (90 PS) 10 86,40 mm  
93 928 6..

IN [2]	38,0 x 8 x 91,3	S - -	- 45° - -	22 - III	035 109 601 G 035 109 601 H 035 109 601H	<b>3363</b>
IN [2]	38,0 x 8 x 91,9	S - -	- 45° - VS -	22 - III	035 109 601 J 035 109 601 K	<b>33282</b>
IN [2]	38,0 x 8 x 98,6	S - -	- 45° - -	22 - III	035 109 601 C 035 109 601 D 035 109 601 F 035 109 603	<b>33022</b>
EX [2]	33,0 x 8 x 91,2	A/S - -	- 45° - VS -	22 - III	048 109 611 A 053 109 611	<b>33048</b>
EX [2]	33,0 x 8 x 98,5	A/S - Cr -	- 45° - VS -	22 - III	035 109 611 F 035 109 611 H	<b>33023</b>
[50]	Ø 8 mm				113 109 651 A 400 501 068	<b>MK-8H</b>
IN/EX [4]	12,00/15.2 x 8 x 42,5	B1			049 103 419	<b>81-3319</b>
IN/EX [4]	12,06/15 x 8 x 36,5	B1			056 103 419 A	<b>81-3310</b>
IN/EX [4]	12,13/15 x 8 x 36,5	B1				<b>81-3312</b>
IN/EX [4]	12,20/15 x 8 x 36,5	B1				<b>81-3311</b>
IN/EX [4]	12,20/15.2 x 8 x 42,5	B1				<b>81-3320</b>
					026109101Q	<b>50 007 594</b>
[8]	H 35 x 26 x 26				034 109 309 034 109 309 AC 034 109 309 AD 034 109 309 N 074 109 309	<b>50 006 460</b>
[8]	M 35 x 28,5				056 109 311 A	<b>50 007 621</b>

					Reference	Item No.
<b>156</b>	81					
<b>KX</b>	01.1985 → 12.1988	B	5	2226 cm <sup>3</sup> 2V	82-85 kW (112-116 PS) 8,5	86,40 mm
	IN [2] 38,0 x 8 x 91,9	S - -	- 45° - VS -	22 - III	035 109 601 J 035 109 601 K	<b>33282</b>
	EX [2] 33,0 x 8 x 91,2	A/S - -	- 45° - VS -	22 - III	048 109 611 A 053 109 611	<b>33048</b>
	IN/EX [4] 12,00/15.2 x 8 x 42,5	B1			049 103 419	<b>81-3319</b>
	IN/EX [4] 12,06/15 x 8 x 36,5	B1			056 103 419 A	<b>81-3310</b>
	IN/EX [4] 12,13/15 x 8 x 36,5	B1				<b>81-3312</b>
	IN/EX [4] 12,20/15 x 8 x 36,5	B1				<b>81-3311</b>
	IN/EX [4] 12,20/15.2 x 8 x 42,5	B1				<b>81-3320</b>
	[8] H 35 x 26 x 26				034 109 309 034 109 309 AC 034 109 309 AD 034 109 309 N 074 109 309	<b>50 006 460</b>
<b>157</b>	81					
<b>RD</b>	08.1985 → 10.1987	B	4	1781 cm <sup>3</sup> 2V	79 kW (107 PS) 10	86,40 mm
	IN [1] 40,0 x 8 x 91,4	S - -	- 45° - VS -	22 - III	026 109 601 C 026 109 601 F 026 109 601A	<b>39136</b>
	EX [2] 33,0 x 8 x 91,2	A/S - -	- 45° - VS -	22 - III	048 109 611 A 053 109 611	<b>33048</b>
	[50] Ø 8 mm				113 109 651 A 400 501 068	<b>MK-8H</b>
	IN/EX [4] 12,06/15 x 8 x 36,5	B1			056 103 419 A	<b>81-3310</b>
	IN/EX [4] 12,13/15 x 8 x 36,5	B1				<b>81-3312</b>
	IN/EX [4] 12,20/15 x 8 x 36,5	B1				<b>81-3311</b>
					026 109 101G	<b>50 006 396</b>
	[8] H 35 x 26 x 26				034 109 309 034 109 309 AC 034 109 309 AD 034 109 309 N 074 109 309	<b>50 006 460</b>
<b>158</b>	81					
<b>JT</b>	08.1985 → 12.1988	B	5	2226 cm <sup>3</sup> 2V	82-88 kW (112-120 PS) 8,5	86,40 mm
	IN [2] 38,0 x 8 x 91,9	S - -	- 45° - VS -	22 - III	035 109 601 J 035 109 601 K	<b>33282</b>
	EX [2] 33,0 x 8 x 91,2	A/S - -	- 45° - VS -	22 - III	048 109 611 A 053 109 611	<b>33048</b>
	[50] Ø 8 mm				113 109 651 A 400 501 068	<b>MK-8H</b>
	IN/EX [4] 12,00/15.2 x 8 x 42,5	B1			049 103 419	<b>81-3319</b>
	IN/EX [4] 12,06/15 x 8 x 36,5	B1			056 103 419 A	<b>81-3310</b>
	IN/EX [4] 12,13/15 x 8 x 36,5	B1				<b>81-3312</b>
	IN/EX [4] 12,20/15 x 8 x 36,5	B1				<b>81-3311</b>
	IN/EX [4] 12,20/15.2 x 8 x 42,5	B1				<b>81-3320</b>
	[8] H 35 x 26 x 26				034 109 309 034 109 309 AC 034 109 309 AD 034 109 309 N 074 109 309	<b>50 006 460</b>

**V**

					Reference	Item No.	
<b>159</b>	<b>RH</b>	08.1986 →	B	4	1781 cm <sup>3</sup> 2V	62 kW (84 PS) 10	86,40 mm
93 928 6..							
	IN [2]	38,0 x 8 x 91,3	S - -	- 45° - -	22 - III	035 109 601 G 035 109 601 H 035 109 601H	<b>3363</b>
	EX [2]	33,0 x 8 x 91,2	A/S - -	- 45° - VS -	22 - III	048 109 611 A 053 109 611	<b>33048</b>
	[50]	Ø 8 mm				113 109 651 A 400 501 068	<b>MK-8H</b>
	IN/EX [4]	12,00/15.2 x 8 x 42,5	B1			049 103 419	<b>81-3319</b>
	IN/EX [4]	12,06/15 x 8 x 36,5	B1			056 103 419 A	<b>81-3310</b>
	IN/EX [4]	12,13/15 x 8 x 36,5	B1				<b>81-3312</b>
	IN/EX [4]	12,20/15 x 8 x 36,5	B1				<b>81-3311</b>
	IN/EX [4]	12,20/15.2 x 8 x 42,5	B1				<b>81-3320</b>
						026109101Q	<b>50 007 594</b>
	[8]	H 35 x 26 x 26				034 109 309 034 109 309 AC 034 109 309 AD 034 109 309 N 074 109 309	<b>50 006 460</b>
<b>160</b>	<b>PB</b>	01.1987 →	B	4	1781 cm <sup>3</sup> 2V	82 kW (112 PS) 10	86,40 mm
	<b>PF</b>	01.1987 →	B	4	1781 cm <sup>3</sup> 2V	75-79 kW (102-107 PS) 10	86,40 mm
	<b>RV</b>		B	4	1781 cm <sup>3</sup> 2V	75-77 kW (102-105 PS) 10	86,40 mm
93 928 6..							
	IN [1]	40,0 x 8 x 91,4	S - -	- 45° - VS -	22 - III	026 109 601 C 026 109 601 F 026 109 601A	<b>39136</b>
	EX [2]	33,0 x 8 x 91,2	A/S - -	- 45° - VS -	22 - III	048 109 611 A 053 109 611	<b>33048</b>
	[50]	Ø 8 mm				113 109 651 A 400 501 068	<b>MK-8H</b>
	IN/EX [4]	12,00/15.2 x 8 x 42,5	B1			049 103 419	<b>81-3319</b>
	IN/EX [4]	12,06/15 x 8 x 36,5	B1			056 103 419 A	<b>81-3310</b>
	IN/EX [4]	12,13/15 x 8 x 36,5	B1				<b>81-3312</b>
	IN/EX [4]	12,20/15 x 8 x 36,5	B1				<b>81-3311</b>
	IN/EX [4]	12,20/15.2 x 8 x 42,5	B1				<b>81-3320</b>
						026 109 101G	<b>50 006 396</b>
	[8]	H 35 x 26 x 26				034 109 309 034 109 309 AC 034 109 309 AD 034 109 309 N 074 109 309	<b>50 006 460</b>
<b>161</b>	<b>RP</b>	08.1987 →	B	4	1781 cm <sup>3</sup> 2V	66 kW (90 PS) 10	86,40 mm
93 876 6..							
	IN [2]	38,0 x 8 x 91,9	S - -	- 45° - VS -	22 - III	035 109 601 J 035 109 601 K	<b>33282</b>
	EX [2]	33,0 x 8 x 91,2	A/S - -	- 45° - VS -	22 - III	048 109 611 A 053 109 611	<b>33048</b>
Fortsetzung nächste Seite / continued on next page / suite page suivante / continuación página próxima / Продолжение на следующей странице							

V

					Reference	Item No.
[50]	Ø 8 mm				113 109 651 A 400 501 068	<b>MK-8H</b>
IN/EX [4]	12,00/15.2 x 8 x 42,5	B1			049 103 419	<b>81-3319</b>
IN/EX [4]	12,06/15 x 8 x 36,5	B1			056 103 419 A	<b>81-3310</b>
IN/EX [4]	12,13/15 x 8 x 36,5	B1				<b>81-3312</b>
IN/EX [4]	12,20/15 x 8 x 36,5	B1				<b>81-3311</b>
IN/EX [4]	12,20/15.2 x 8 x 42,5	B1				<b>81-3320</b>
					026109101Q	<b>50 007 594</b>
[8]	H 35 x 26 x 26				034 109 309 034 109 309 AC 034 109 309 AD 034 109 309 N 074 109 309	<b>50 006 460</b>

## 162 81

PN → 12.1992 B 4 1595 cm<sup>3</sup> 2V 51 kW (70 PS) 9 77,40 mm  
 RF 04.1988 → B 4 1595 cm<sup>3</sup> 2V 53 kW (72 PS) 9 77,40 mm  
 93 872 6..

IN [2]	38,0 x 8 x 91,3	S - -	- 45° - -	22 - III	035 109 601 G 035 109 601 H 035 109 601H	<b>3363</b>
EX [2]	33,0 x 8 x 91,2	A/S - -	- 45° - VS -	22 - III	048 109 611 A 053 109 611	<b>33048</b>
[50]	Ø 8 mm				113 109 651 A 400 501 068	<b>MK-8H</b>
IN/EX [4]	12,00/15.2 x 8 x 42,5	B1			049 103 419	<b>81-3319</b>
IN/EX [4]	12,06/15 x 8 x 36,5	B1			056 103 419 A	<b>81-3310</b>
IN/EX [4]	12,13/15 x 8 x 36,5	B1				<b>81-3312</b>
IN/EX [4]	12,20/15 x 8 x 36,5	B1				<b>81-3311</b>
IN/EX [4]	12,20/15.2 x 8 x 42,5	B1				<b>81-3320</b>
					026 109 101M	<b>50 006 397</b>
[8]	H 35 x 26 x 26				034 109 309 034 109 309 AC 034 109 309 AD 034 109 309 N 074 109 309	<b>50 006 460</b>

## 163 81

1H 08.1988 → 03.1990 B (A) 4 1781 cm<sup>3</sup> 2V 118 kW (160 PS) 8 86,40 mm

					026 109 101A	<b>50 006 395</b>
[8]	H 35 x 26 x 26				034 109 309 034 109 309 AC 034 109 309 AD 034 109 309 N 074 109 309	<b>50 006 460</b>

## 164 81

PG 04.1990 → 05.1997 B (A) 4 1781 cm<sup>3</sup> 2V 110-118 kW (150-160 PS) 8 86,40 mm

IN [2]	39,5 x 8 x 91,9	S - Cr -	- 45° - VS -	22 - III	048 109 601 A	<b>33313</b>
EX [2]	33,0 x 8 x 91,2	A/S - -	- 45° - VS -	22 - III	048 109 611 A 053 109 611	<b>33048</b>
[50]	Ø 8 mm				113 109 651 A 400 501 068	<b>MK-8H</b>

Fortsetzung nächste Seite / continued on next page / suite page suivante / continuación página próxima / Продолжение на следующей странице

					Reference	Item No.
	IN/EX [4] IN/EX [4] IN/EX [4]	12,06/15 x 8 x 36,5 12,13/15 x 8 x 36,5 12,20/15 x 8 x 36,5	B1 B1 B1		056 103 419 A	<b>81-3310</b> <b>81-3312</b> <b>81-3311</b>
					026 109 101A	<b>50 006 395</b>
	[8]	H 35 x 26 x 26			034 109 309 034 109 309 AC 034 109 309 AD 034 109 309 N 074 109 309	<b>50 006 460</b>

## 165



**AAM** 08.1990 → B 4 1781 cm<sup>3</sup> 2V 55 kW (75 PS) 9 86,40 mm  
93 876 6..

	IN [2] EX [2] EX [2]	38,0 x 8 x 91,9 33,0 x 7 x 91,2 33,0 x 8 x 91,2	S - - A/S - - A/S - -	- 45° - VS - - 45° - VS - - 45° - VS -	22 - III 22 - III 22 - III	035 109 601 J 035 109 601 K 048 109 611B 078 109 611C 048 109 611 A 053 109 611	<b>33282</b> <b>33416</b> <b>33048</b>
	[50] [50]	∅ 7 mm ∅ 8 mm				021 109 651 113 109 651 A 400 501 068	<b>MK-7H</b> <b>MK-8H</b>
	IN/EX [4] IN/EX [4] IN/EX [4] IN/EX [4] IN/EX [4]	12,06/15 x 8 x 36,5 12,08/15 x 7 x 36,5 12,13/15 x 8 x 36,5 12,20/15 x 8 x 36,5 12,25/15 x 7 x 36,5	B1 B1 B1 B1 B1			056 103 419 A 037 103 419 B	<b>81-3310</b> <b>81-33103</b> <b>81-3312</b> <b>81-3311</b> <b>81-33104</b>
						026 109 101M	<b>50 006 397</b>
	[8]	H 35 x 26 x 26				034 109 309 034 109 309 AC 034 109 309 AD 034 109 309 N 074 109 309	<b>50 006 460</b>

## 166



**AAF** 11.1990 → 12.1994 B 5 2461 cm<sup>3</sup> 2V 80-81 kW (108-110 PS) 8,5 95,50 mm  
**ACU** 01.1994 → 04.2003 B 5 2461 cm<sup>3</sup> 2V 80-81 kW (108-110 PS) 8,5 95,50 mm  
**AEN** → 04.2003 B 5 2461 cm<sup>3</sup> 2V 81 kW (110 PS) 10 95,50 mm  
90 942 6..

	IN [2] EX [2]	39,5 x 8 x 91,9 33,0 x 8 x 91,2	S - Cr - A/S - -	- 45° - VS - - 45° - VS -	22 - III 22 - III	048 109 601 A 048 109 611 A 053 109 611	<b>33313</b> <b>33048</b>
	[50]	∅ 8 mm				113 109 651 A 400 501 068	<b>MK-8H</b>
	IN/EX [4] IN/EX [4] IN/EX [4]	12,06/15 x 8 x 36,5 12,13/15 x 8 x 36,5 12,20/15 x 8 x 36,5	B1 B1 B1			056 103 419 A	<b>81-3310</b> <b>81-3312</b> <b>81-3311</b>
	[8]	H 35 x 26 x 26				034 109 309 034 109 309 AC 034 109 309 AD 034 109 309 N 074 109 309	<b>50 006 460</b>



					Reference	Item No.	
<b>167</b>		<b>81</b>					
<b>ABS</b> 93 928 6..	08.1991 → 09.2001	B	4	1781 cm <sup>3</sup> 2V	66 kW (90 PS) 10	86,40 mm	
	IN [2] EX [2]	38,0 x 8 x 91,9 33,0 x 8 x 91,2	S - - A/S - -	- 45° - VS - - 45° - VS -	22 - III 22 - III	035 109 601 J 035 109 601 K 048 109 611 A 053 109 611	<b>33282</b> <b>33048</b>
	[50]	∅ 8 mm				113 109 651 A 400 501 068	<b>MK-8H</b>
	IN/EX [4] IN/EX [4] IN/EX [4]	12,06/15 x 8 x 36,5 12,13/15 x 8 x 36,5 12,20/15 x 8 x 36,5	B1 B1 B1			056 103 419 A	<b>81-3310</b> <b>81-3312</b> <b>81-3311</b>
						026109101Q	<b>50 007 594</b>
	[8]	H 35 x 26 x 26				050 109 309 050 109 309 A 050 109 309 H 050 109 309 J	<b>50 006 417</b>
	[8]	H 35 x 26 x 26				034 109 309 034 109 309 AC 034 109 309 AD 034 109 309 N 074 109 309	<b>50 006 460</b>
<b>168</b>		<b>81</b>					
<b>AAA</b> 91 033 6..	08.1991 →	B	6	2792 cm <sup>3</sup> 2V	120-128 kW (163-174 PS) 10	90,30 mm	
	IN [2] EX [2]	39,0 x 7 x 106,0 34,2 x 7 x 106,9	S - - RA/S- -	- 45° - - - 45° - VS -	22 - III 22 - III	021 109 611G	<b>331040</b> <b>331109</b>
	[50]	∅ 7 mm				021 109 651	<b>MK-7H</b>
	IN/EX [4]	12,08/15 x 7 x 38,0	B1			027 103 419	<b>81-33100</b>
						021 109 102 B 021 109 101 N	<b>50 006 319</b> (1) <b>50 006 320</b> (2)
	(1) Zyl: 2/4/6 (2) Zyl: 1/3/5						
	[8]	H 35 x 26 x 26				034 109 309 034 109 309 AC 034 109 309 AD 034 109 309 N 074 109 309	<b>50 006 460</b>
<b>169</b>		<b>81</b>					
<b>ACC</b> 93 876 6..	08.1992 →	B	4	1781 cm <sup>3</sup> 2V	66-67 kW (90-91 PS) 10	86,40 mm	
	IN [2] EX [2]	38,0 x 8 x 91,9 33,0 x 8 x 91,2	S - - A/S - -	- 45° - VS - - 45° - VS -	22 - III 22 - III	035 109 601 J 035 109 601 K 048 109 611 A 053 109 611	<b>33282</b> <b>33048</b>
	[50]	∅ 8 mm				113 109 651 A 400 501 068	<b>MK-8H</b>
Fortsetzung nächste Seite / continued on next page / suite page suivante / continuación página próxima / Продолжение на следующей странице							



						Reference	Item No.
	IN/EX [4] IN/EX [4] IN/EX [4] IN/EX [4] IN/EX [4]	12,06/15 x 8 x 36,5 12,08/15 x 7 x 36,5 12,13/15 x 8 x 36,5 12,20/15 x 8 x 36,5 12,25/15 x 7 x 36,5	B1 B1 B1 B1 B1			056 103 419 A 037 103 419 B	<b>81-3310</b> <b>81-33103</b> <b>81-3312</b> <b>81-3311</b> <b>81-33104</b>
						026109101Q	<b>50 007 594</b>
	[8]	H 35 x 26 x 26				050 109 309 050 109 309 A 050 109 309 H 050 109 309 J	<b>50 006 417</b>

**170** **81****ADD**  
93 876 6..02.1994 → 12.2009 B 4 1781 cm<sup>3</sup> 2V 63-75 kW (86-102 PS) 10 86,40 mm

	IN [2] EX [2]	38,0 x 8 x 91,9 33,0 x 8 x 91,2	S - - A/S - -	- 45° - VS - - 45° - VS -	22 - III 22 - III	035 109 601 J 035 109 601 K 048 109 611 A 053 109 611	<b>33282</b> <b>33048</b>
	[50]	Ø 8 mm				113 109 651 A 400 501 068	<b>MK-8H</b>
	IN/EX [4] IN/EX [4] IN/EX [4] IN/EX [4] IN/EX [4]	12,06/15 x 8 x 36,5 12,08/15 x 7 x 36,5 12,13/15 x 8 x 36,5 12,20/15 x 8 x 36,5 12,25/15 x 7 x 36,5	B1 B1 B1 B1 B1			056 103 419 A 037 103 419 B	<b>81-3310</b> <b>81-33103</b> <b>81-3312</b> <b>81-3311</b> <b>81-33104</b>
	[8]	H 35 x 26 x 26				050 109 309 050 109 309 A 050 109 309 H 050 109 309 J	<b>50 006 417</b>

**171** **81****AEK**  
94 503 7..07.1994 → 12.1995 B 4 1595 cm<sup>3</sup> 2V 74 kW (101 PS) 10,3 77,40 mm

	IN [2]	39,5 x 7 x 91,9	S - -	- 45° - -	22 - III	06A 109 601E 078 109 601A 078 109 601B 078 109 601E 078 109 601F	<b>33403</b>
	IN [2] EX [2]	39,5 x 8 x 91,9 33,0 x 7 x 91,2	S - Cr - A/S - -	- 45° - VS - - 45° - VS -	22 - III 22 - III	048 109 601 A 048 109 611B 078 109 611C	<b>33313</b> <b>33416</b>
	EX [2]	33,0 x 8 x 91,2	A/S - -	- 45° - VS -	22 - III	048 109 611 A 053 109 611	<b>33048</b>
	[50] [50]	Ø 7 mm Ø 8 mm				021 109 651 113 109 651 A 400 501 068	<b>MK-7H</b> <b>MK-8H</b>
	IN/EX [4] IN/EX [4] IN/EX [4] IN/EX [4] IN/EX [4]	12,06/15 x 8 x 36,5 12,08/15 x 7 x 36,5 12,13/15 x 8 x 36,5 12,20/15 x 8 x 36,5 12,25/15 x 7 x 36,5	B1 B1 B1 B1 B1			056 103 419 A 037 103 419 B	<b>81-3310</b> <b>81-33103</b> <b>81-3312</b> <b>81-3311</b> <b>81-33104</b>

Fortsetzung nächste Seite / continued on next page / suite page suivante / continuación página próxima / Продолжение на следующей странице



					Reference	Item No.
[8]	H 35 x 26 x 26				050 109 309 050 109 309 A 050 109 309 H 050 109 309 J	50 006 417
[8]	H 35 x 26 x 26				034 109 309 034 109 309 AC 034 109 309 AD 034 109 309 N 074 109 309	50 006 460

**172** **81**

ADZ 08.1994 → B 4 1781 cm<sup>3</sup> 2V 66 kW (90 PS) 9 86,40 mm  
93 928 6..

IN [2]	38,0 x 8 x 91,9	S - -	- 45° - VS -	22 - III	035 109 601 J 035 109 601 K	33282
EX [2]	33,0 x 7 x 91,2	A/S - -	- 45° - VS -	22 - III	048 109 611B 078 109 611C	33416
EX [2]	33,0 x 8 x 91,2	A/S - -	- 45° - VS -	22 - III	048 109 611 A 053 109 611	33048
[50]	∅ 7 mm				021 109 651	MK-7H
[50]	∅ 8 mm				113 109 651 A 400 501 068	MK-8H
IN/EX [4]	12,06/15 x 8 x 36,5	B1			056 103 419 A	81-3310
IN/EX [4]	12,08/15 x 7 x 36,5	B1			037 103 419 B	81-33103
IN/EX [4]	12,13/15 x 8 x 36,5	B1				81-3312
IN/EX [4]	12,20/15 x 8 x 36,5	B1				81-3311
IN/EX [4]	12,25/15 x 7 x 36,5	B1				81-33104
					026109101Q	50 007 594
[8]	H 35 x 26 x 26				050 109 309 050 109 309 A 050 109 309 H 050 109 309 J	50 006 417
[8]	H 35 x 26 x 26				034 109 309 034 109 309 AC 034 109 309 AD 034 109 309 N 074 109 309	50 006 460

**173** **81**

AES 11.1995 → 05.2000 B 6 2792 cm<sup>3</sup> 2V 103 kW (140 PS) 10 90,30 mm  
AMY → 04.2000 B 6 2792 cm<sup>3</sup> 2V 128 kW (174 PS) 10 90,30 mm  
91 033 6..

IN [2]	39,0 x 7 x 106,0	S - -	- 45° - - -	22 - III		331040
EX [2]	34,2 x 7 x 106,9	RA/S- -	- 45° - VS -	22 - III	021 109 611G	331109
[50]	∅ 7 mm				021 109 651	MK-7H
IN/EX [4]	12,08/15 x 7 x 36,5	B1			037 103 419 B	81-33103
IN/EX [4]	12,08/15 x 7 x 38,0	B1			027 103 419	81-33100
IN/EX [4]	12,25/15 x 7 x 36,5	B1				81-33104
[8]	H 35 x 26 x 26				034 109 309 034 109 309 AC 034 109 309 AD 034 109 309 N 074 109 309	50 006 460

					Reference	Item No.	
<b>174</b>	<b>81</b>						
<b>AFT</b> 94 503 7..	12.1995 → 06.2002	B	4	1595 cm <sup>3</sup> 2V	74 kW (101 PS) 10,5	77,40 mm	
	IN [2] EX [2]	39,5 x 7 x 91,9 33,0 x 7 x 91,2	S - - A/S - -	- 45° - - - 45° - VS -	22 - III 22 - III	06A 109 601E 078 109 601A 078 109 601B 078 109 601E 078 109 601F 048 109 611B 078 109 611C	<b>33403</b> <b>33416</b>
	[50]	∅ 7 mm				021 109 651	<b>MK-7H</b>
	IN/EX [4] IN/EX [4] IN/EX [4] IN/EX [4] IN/EX [4]	12,06/15 x 8 x 36,5 12,08/15 x 7 x 36,5 12,13/15 x 8 x 36,5 12,20/15 x 8 x 36,5 12,25/15 x 7 x 36,5	B1 B1 B1 B1 B1			056 103 419 A 037 103 419 B	<b>81-3310</b> <b>81-33103</b> <b>81-3312</b> <b>81-3311</b> <b>81-33104</b>
						050 109 101A	<b>50 006 398</b>
	[8]	H 35 x 26 x 26				050 109 309 050 109 309 A 050 109 309 H 050 109 309 J	<b>50 006 417</b>
<b>175</b>	<b>81</b>						
<b>AET</b> <b>AVT</b>	08.1996 → 04.2003 → 04.2003	B B	5 5	2461 cm <sup>3</sup> 2V 2461 cm <sup>3</sup> 2V	81-85 kW (110-115 PS) 8,5 85 kW (115 PS) 10	95,50 mm 95,50 mm	
	IN [2] EX [2]	39,5 x 8 x 91,9 33,0 x 8 x 91,2	S - Cr - A/S - -	- 45° - VS - - 45° - VS -	22 - III 22 - III	048 109 601 A 048 109 611 A 053 109 611	<b>33313</b> <b>33048</b>
	IN/EX [4] IN/EX [4] IN/EX [4]	12,06/15 x 8 x 36,5 12,13/15 x 8 x 36,5 12,20/15 x 8 x 36,5	B1 B1 B1			056 103 419 A	<b>81-3310</b> <b>81-3312</b> <b>81-3311</b>
	[8]	H 35 x 26 x 26				034 109 309 034 109 309 AC 034 109 309 AD 034 109 309 N 074 109 309	<b>50 006 460</b>
<b>176</b>	<b>81</b>						
<b>ADR</b> <b>APT</b> <b>ARG</b>	10.1996 → 11.2000 01.1999 → 11.2000 02.1999 → 11.2000	B B B	4 4 4	1781 cm <sup>3</sup> 5V 1781 cm <sup>3</sup> 5V 1781 cm <sup>3</sup> 5V	92 kW (125 PS) 10,3 92 kW (125 PS) 10,3 92 kW (125 PS) 10,3	86,40 mm 86,40 mm 86,40 mm	
	IN [2] EX [2]	27,0 x 6 x 105,1 30,1 x 6 x 103,9	S - - RA/S- Cr -	- 45° - VS - - 45° - VS -	22 - III 22 - III	058 109 601 C 058 109 611 M 06B 109 611 D	<b>33413</b> <b>331107</b>
	[50]	∅ 6 mm				036 109 651A	<b>MK-6H</b>
	IN/EX [4] IN/EX [4] IN/EX [4]	11,05 x 6 x 36,0 11,05 x 6 x 39,0 11,15 x 6 x 36,0	B1 B1 B1			058 103 415	<b>81-33111</b> <b>81-33121</b> <b>81-33118</b>
		ES AS  (1) F-3B-WD050 155 >> F-3B-DE064 364 >> F-3B-WP081 180 >>				058 109 021K 058 109 022 C	<b>50 007 579</b> (1) <b>50 007 580</b> (1)
Fortsetzung nächste Seite / continued on next page / suite page suivante / continuación página próxima / Продолжение на следующей странице							

V

					Reference	Item No.
[8]	H 24 x 24 x 24				058 109 309 B 058 109 309 F 058 109 309 J	<b>50 006 425</b> (2)
[8]	H 33,5 x 25,6 x 25,6				058 109 309 A 058 109 309 E 058 109 309 K	<b>50 006 426</b> (3)
	(2) Einlass/intake/admission/entrada/коллектора					
	(3) Auslass/Exhaust/sortie/salida/Выпуск					

## 177

**81**

<b>ADP</b>	→ 11.2000	B	4	1595 cm <sup>3</sup>	2V	74 kW	(101 PS)	10,3	77,40 mm
<b>AEH</b>	09.1997 → 05.2005	B	4	1595 cm <sup>3</sup>	2V	74 kW	(100 PS)	10,3	77,40 mm
<b>AHL</b>	10.1996 → 11.2000	B	4	1595 cm <sup>3</sup>	2V	74 kW	(101 PS)	10,3	77,40 mm
<b>AKL</b>	08.1997 → 05.2005	B	4	1595 cm <sup>3</sup>	2V	74-76 kW	(100-103 PS)	10,3	77,40 mm
<b>ANA</b>	07.1999 → 11.2000	B	4	1595 cm <sup>3</sup>	2V	74 kW	(101 PS)	10,3	77,40 mm
<b>APF</b>	05.1999 → 05.2005	B	4	1595 cm <sup>3</sup>	2V	74 kW	(101 PS)	10,3	77,40 mm
<b>ARM</b>	07.1999 → 11.2000	B	4	1595 cm <sup>3</sup>	2V	74 kW	(101 PS)	10,3	77,40 mm
<b>AUR</b>	05.2000 → 09.2001	B	4	1595 cm <sup>3</sup>	2V	74 kW	(101 PS)	10,3	77,40 mm
<b>AWH</b>	→ 09.2000	B	4	1595 cm <sup>3</sup>	2V	74 kW	(101 PS)	10,3	77,40 mm

94 503 7.., 99 792 6..

IN [2]	39,5 x 7 x 91,9	S - -	- 45° - -	22 - III	06A 109 601E 078 109 601A 078 109 601B 078 109 601E 078 109 601F	<b>33403</b>
EX [2]	33,0 x 7 x 91,2	A/S - -	- 45° - VS -	22 - III	048 109 611B 078 109 611C	<b>33416</b>
[50]	∅ 7 mm				021 109 651	<b>MK-7H</b>
IN/EX [4]	12,08/15 x 7 x 36,5	B1			037 103 419 B	<b>81-33103</b>
IN/EX [4]	12,25/15 x 7 x 36,5	B1				<b>81-33104</b>
					050 109 101A	<b>50 006 398</b>
[8]	H 35 x 26 x 26				050 109 309 050 109 309 A 050 109 309 H 050 109 309 J	<b>50 006 417</b>

## 178

**81**

<b>AGZ</b>	10.1996 → 06.2006	B	5	2324 cm <sup>3</sup>	2V	110 kW	(150 PS)	10,1	90,20 mm
------------	-------------------	---	---	----------------------	----	--------	----------	------	----------

91 033 6..

IN [2]	39,0 x 7 x 106,0	S - -	- 45° - -	22 - III		<b>331040</b>
IN [2]	39,0 x 7 x 106,0	S - -	- 45° - VS -	22 - III	021 109 601 H 021 109 601 J 021 109 601 K	<b>39372</b>
EX [2]	34,0 x 7 x 107,0	RA/S- -	- 45° - VS -	22 - III	021 109 611 D	<b>39300</b>
[50]	∅ 7 mm				021 109 651	<b>MK-7H</b>
IN/EX [4]	12,08/15 x 7 x 38,0	B1			027 103 419	<b>81-33100</b>
[8]	H 35 x 26 x 26				034 109 309 034 109 309 AC 034 109 309 AD 034 109 309 N 074 109 309	<b>50 006 460</b>

					Reference	Item No.			
<b>179</b>	<b>81</b>								
<b>AEB</b>	10.1996 → 12.2001	B (A)	4	1781 cm <sup>3</sup>	5V	110-112 kW (150-152 PS)	9,5	86,40 mm	
<b>AGU Euro 2</b>	08.1997 → 09.2010	B (LA)	4	1781 cm <sup>3</sup>	5V	110 kW (150 PS)	9,5	86,40 mm	
<b>AJH</b>	→ 03.2010	B (LA)	4	1781 cm <sup>3</sup>	5V	110 kW (150 PS)	9,5	86,40 mm	
<b>ANB</b>	01.1999 → 11.2000	B (A)	4	1781 cm <sup>3</sup>	5V	110 kW (150 PS)	9,5	86,40 mm	
<b>APH</b>	→ 06.2000	B (A)	4	1781 cm <sup>3</sup>	5V	110 kW (150 PS)	9,5	86,40 mm	
<b>APU</b>	01.1999 → 11.2000	B (LA)	4	1781 cm <sup>3</sup>	5V	110 kW (150 PS)	9,5	86,40 mm	
<b>AQA</b>	→ 06.2006	B (A)	4	1781 cm <sup>3</sup>	5V	110 kW (150 PS)	9,5	86,40 mm	
<b>ARZ</b>	→ 06.2006	B (A)	4	1781 cm <sup>3</sup>	5V	110 kW (150 PS)	9,5	86,40 mm	
<b>AWC</b>	04.2000 → 03.2010	B (LA)	4	1781 cm <sup>3</sup>	5V	110 kW (150 PS)	9,5	86,40 mm	
99 933 6..									
	IN [2]	27,0 x 6 x 105,1	S - -	- 45° - VS -	22 - III	058 109 601 C		<b>33413</b>	
	EX [2]	30,0 x 6 x 103,8	RA/S- Cr - Na	- 45° - VS -	22 - III	058 109 611 E		<b>33394</b>	(1)
	EX [2]	30,0 x 6 x 103,9	RA/S- Cr -	- 45° - VS -	22 - III			<b>331108</b>	(2)
	(1)	OES specification							
	(2)	IAM specification							
	[50]	Ø 6 mm				036 109 651A		<b>MK-6H</b>	
	IN/EX [4]	11,05 x 6 x 36,0	B1			058 103 415		<b>81-33111</b>	
	IN/EX [4]	11,05 x 6 x 39,0	B1					<b>81-33121</b> <small>NEW</small>	
	IN/EX [4]	11,15 x 6 x 36,0	B1					<b>81-33118</b> <small>NEW</small>	
		ES				058 109 021 B		<b>50 006 307</b>	
		AS				058 109 022 B		<b>50 006 308</b>	
	[8]	H 24 x 24 x 24				058 109 309 B		<b>50 006 425</b>	(3)
						058 109 309 F			
						058 109 309 J			
	[8]	H 33,5 x 25,6 x 25,6				058 109 309 A		<b>50 006 426</b>	(4)
						058 109 309 E			
						058 109 309 K			
	(3)	Einlass/intake/admission/entrada/коллектора							
	(4)	Auslass/Exhaust/sortie/salida/Выпуск							
<b>180</b>	<b>81</b>								
<b>AKS</b>	04.1997 → 06.2002	B	4	1595 cm <sup>3</sup>	2V	74 kW (101 PS)	10,3	77,40 mm	
94 503 7..									
	IN [2]	39,5 x 7 x 91,9	S - -	- 45° - -	22 - III	06A 109 601E		<b>33403</b>	
						078 109 601A			
						078 109 601B			
						078 109 601E			
						078 109 601F			
	EX [2]	33,0 x 7 x 91,2	A/S - -	- 45° - VS -	22 - III	048 109 611B		<b>33416</b>	
						078 109 611C			
	[50]	Ø 7 mm				021 109 651		<b>MK-7H</b>	
	IN/EX [4]	12,06/15 x 8 x 36,5	B1			056 103 419 A		<b>81-3310</b>	
	IN/EX [4]	12,13/15 x 8 x 36,5	B1					<b>81-3312</b>	
	IN/EX [4]	12,20/15 x 8 x 36,5	B1					<b>81-3311</b>	
						050 109 101A		<b>50 006 398</b>	
	[8]	H 35 x 26 x 26				034 109 309		<b>50 006 460</b>	
						034 109 309 AC			
						034 109 309 AD			
						034 109 309 N			
						074 109 309			

V



					Reference	Item No.	
<b>181</b>	<b>81</b>						
<b>ANN</b> 93 876 6..	06.1998 → 06.2002	B	4	1781 cm <sup>3</sup> 2V	55 kW (75 PS) 9	86,40 mm	
	EX [2]	33,0 x 7 x 91,2	A/S - -	- 45° - VS -	22 - III	048 109 611B 078 109 611C	<b>33416</b>
	[50]	∅ 7 mm				021 109 651	<b>MK-7H</b>
	IN/EX [4] IN/EX [4]	12,08/15 x 7 x 36,5 12,25/15 x 7 x 36,5	B1 B1			037 103 419 B	<b>81-33103</b> <b>81-33104</b>
						026 109 101M	<b>50 006 397</b>
	[8]	H 35 x 26 x 26				050 109 309 050 109 309 A 050 109 309 H 050 109 309 J	<b>50 006 417</b>
<b>182</b>	<b>81</b>						
<b>ANP</b>	06.1998 → 06.2002	B	4	1781 cm <sup>3</sup> 2V	66 kW (90 PS) 10	86,40 mm	
	EX [2]	33,0 x 7 x 91,2	A/S - -	- 45° - VS -	22 - III	048 109 611B 078 109 611C	<b>33416</b>
	[50]	∅ 7 mm				021 109 651	<b>MK-7H</b>
	IN/EX [4] IN/EX [4]	12,08/15 x 7 x 36,5 12,25/15 x 7 x 36,5	B1 B1			037 103 419 B	<b>81-33103</b> <b>81-33104</b>
						026109101Q	<b>50 007 594</b>
<b>183</b>	<b>81</b>						
<b>APL</b>	05.1999 → 04.2003	B	5	2461 cm <sup>3</sup> 2V	85 kW (115 PS) 10	95,50 mm	
	IN [2] EX [2]	39,5 x 8 x 91,9 33,0 x 8 x 91,2	S - Cr - A/S - -	- 45° - VS - - 45° - VS -	22 - III 22 - III	048 109 601 A 048 109 611 A 053 109 611	<b>33313</b> <b>33048</b>
	[50]	∅ 8 mm				113 109 651 A 400 501 068	<b>MK-8H</b>
	IN/EX [4] IN/EX [4] IN/EX [4]	12,06/15 x 8 x 36,5 12,13/15 x 8 x 36,5 12,20/15 x 8 x 36,5	B1 B1 B1			056 103 419 A	<b>81-3310</b> <b>81-3312</b> <b>81-3311</b>
<b>184</b>	<b>81</b>						
<b>AGN</b>	05.1999 → 06.2006	B	4	1781 cm <sup>3</sup> 5V	92 kW (125 PS) 10,3	86,40 mm	
	IN [2] EX [2]	27,0 x 6 x 105,1 30,1 x 6 x 103,9	S - - RA/S- Cr -	- 45° - VS - - 45° - VS -	22 - III 22 - III	058 109 601 C 058 109 611 M 06B 109 611 D	<b>33413</b> <b>331107</b>
	[50]	∅ 6 mm				036 109 651A	<b>MK-6H</b>
	IN/EX [4] IN/EX [4] IN/EX [4]	11,05 x 6 x 36,0 11,05 x 6 x 39,0 11,15 x 6 x 36,0	B1 B1 B1			058 103 415	<b>81-33111</b> <b>81-33121</b> <small>NEW</small> <b>81-33118</b> <small>NEW</small>
Fortsetzung nächste Seite / continued on next page / suite page suivante / continuación página próxima / Продолжение на следующей странице							

					Reference	Item No.
[8]	H 24 x 24 x 24				058 109 309 B 058 109 309 F 058 109 309 J	<b>50 006 425</b> (1)
[8]	H 33,5 x 25,6 x 25,6				058 109 309 A 058 109 309 E 058 109 309 K	<b>50 006 426</b> (2)
	(1) Einlass/intake/admission/entrada/коллектора					
	(2) Auslass/Exhaust/sortie/salida/Выпуск					

## 185



AQP	05.1999 → 06.2006	B	6	2792 cm <sup>3</sup>	4V	150 kW	(204 PS)	10,75	90,30 mm
AUE	05.2000 → 06.2006	B	6	2792 cm <sup>3</sup>	4V	150 kW	(204 PS)	10,75	90,30 mm
	IN [2]	31,0 x 6 x 102,1	S - -	- 45° -	-	22 - III	022 109 601 E		<b>331041</b>
	IN [2]	31,0 x 6 x 136,1	S - -	- 45° -	-	22 - III	022 109 601F		<b>331135</b>
	EX [2]	27,0 x 6 x 102,5	RA/S- Cr -	- 45° -	VS -	22 - III	022 109 611B		<b>331136</b>
	EX [2]	27,0 x 6 x 136,4	A/S - -	- 45° -	VS -	22 - III	022 109 611 C		<b>331042</b>
	[50]	∅ 6 mm					036 109 651A		<b>MK-6H</b>
	IN/EX [4]	11,05 x 6 x 36,0	B1				058 103 415		<b>81-33111</b>
	IN/EX [4]	11,05 x 6 x 39,0	B1						<b>81-33121</b> <small>NEW</small>
	IN/EX [4]	11,15 x 6 x 36,0	B1						<b>81-33118</b> <small>NEW</small>
	[8]	H 12 x 34,5					022 109 423 B 022 109 423 C		<b>50 006 491</b>

## 186



AVC	06.2000 → 10.2000	B (A)	4	1781 cm <sup>3</sup>	5V	110 kW	(150 PS)	9,5	86,40 mm
99 933 6..									
	IN [2]	27,0 x 6 x 105,1	S - -	- 45° -	VS -	22 - III	058 109 601 C		<b>33413</b>
	EX [2]	30,0 x 6 x 103,8	RA/S- Cr - Na	- 45° -	VS -	22 - III	058 109 611 E		<b>33394</b> (1)
	EX [2]	30,0 x 6 x 103,9	RA/S- Cr -	- 45° -	VS -	22 - III			<b>331108</b> (2)
	(1) OES specification								
	(2) IAM specification								
	[50]	∅ 6 mm					036 109 651A		<b>MK-6H</b>
	IN/EX [4]	11,05 x 6 x 36,0	B1				058 103 415		<b>81-33111</b>
	IN/EX [4]	11,05 x 6 x 39,0	B1						<b>81-33121</b> <small>NEW</small>
	IN/EX [4]	11,15 x 6 x 36,0	B1						<b>81-33118</b> <small>NEW</small>
	ES AS						058 109 021 B 058 109 022 B		<b>50 006 307</b> <b>50 006 308</b>
	[8]	H 12 x 34,8 x 34,8					030 109 423 030 109 423 A		<b>50 006 415</b>
	[8]	H 24 x 24 x 24					058 109 309 B 058 109 309 F 058 109 309 J		<b>50 006 425</b> (3)
	[8]	H 33,5 x 25,6 x 25,6					058 109 309 A 058 109 309 E 058 109 309 K		<b>50 006 426</b> (4)
	(3) Einlass/intake/admission/entrada/коллектора								
	(4) Auslass/Exhaust/sortie/salida/Выпуск								
	[4]						030 109 417 D		<b>50 006 141</b>

					Reference	Item No.
--	--	--	--	--	-----------	----------

## 187 81

<b>AUM</b>	09.2000 → 06.2006	B (LA)	4	1781 cm <sup>3</sup>	5V	110 kW	(150 PS)	9,5	86,40 mm
<b>AUQ</b>	06.2000 →	B (A)	4	1781 cm <sup>3</sup>	5V	132-142 kW	(180-193 PS)	9,5	86,40 mm
<b>AWU</b>	10.2000 → 09.2010	B (A)	4	1781 cm <sup>3</sup>	5V	110 kW	(150 PS)	9,5	86,40 mm
<b>AWV</b>	06.2000 → 09.2010	B (A)	4	1781 cm <sup>3</sup>	5V	110 kW	(150 PS)	9,5	86,40 mm

40 434 6..

	IN [2] EX [2] EX [2]	27,0 x 6 x 105,1 30,0 x 6 x 103,8 30,0 x 6 x 103,9	S - - RA/S- Cr - Na RA/S- Cr -	- 45° - VS - - 45° - VS - - 45° - VS -	22 - III 22 - III 22 - III	058 109 601 C 058 109 611 E	<b>33413</b> <b>33394</b> <b>331108</b>	(1) (2)
	(1)	OES specification						
	(2)	IAM specification						
	[50]	∅ 6 mm				036 109 651A	<b>MK-6H</b>	
	IN/EX [4] IN/EX [4] IN/EX [4]	11,05 x 6 x 36,0 11,05 x 6 x 39,0 11,15 x 6 x 36,0	B1 B1 B1			058 103 415	<b>81-33111</b> <b>81-33121</b> <b>81-33118</b>	
		AS ES				058 109 022 B 058 109 021 M	<b>50 006 308</b> <b>50 007 581</b>	
	[8]	H 24 x 24 x 24				058 109 309 B 058 109 309 F 058 109 309 J	<b>50 006 425</b>	(3)
	[8]	H 33,5 x 25,6 x 25,6				058 109 309 A 058 109 309 E 058 109 309 K	<b>50 006 426</b>	(4)
	(3)	Einlass/intake/admission/entrada/коллектора						
	(4)	Auslass/Exhaust/sortie/salida/Выпуск						

## 188 81

<b>AWM</b>	→ 08.2005	B (LA)	4	1781 cm <sup>3</sup>	5V	125 kW	(170 PS)	9,3:1	86,40 mm
<b>AWP</b>	06.2000 →	B (A)	4	1781 cm <sup>3</sup>	5V	132 kW	(180 PS)	9,5	86,40 mm
<b>AWT</b>	→ 05.2005	B (A)	4	1781 cm <sup>3</sup>	5V	110 kW	(150 PS)	9,5	86,40 mm
<b>BBU</b>	→ 11.2009	B (LA)	4	1781 cm <sup>3</sup>	5V	132 kW	(180 PS)	9,5	86,40 mm
<b>BJX</b>	→ 11.2009	B (A)	4	1781 cm <sup>3</sup>	5V	110 kW	(150 PS)	9,5	86,40 mm
<b>BKF</b>	→ 09.2010	B (LA)	4	1781 cm <sup>3</sup>	5V	110 kW	(150 PS)	9,5	86,40 mm
<b>BNU</b>	→ 06.2005	B (LA)	4	1781 cm <sup>3</sup>	5V	132 kW	(180 PS)	9,5	86,40 mm

40 434 6..

	IN [2] EX [2] EX [2]	27,0 x 6 x 105,1 30,0 x 6 x 103,8 30,0 x 6 x 103,9	S - - RA/S- Cr - Na RA/S- Cr -	- 45° - VS - - 45° - VS - - 45° - VS -	22 - III 22 - III 22 - III	058 109 601 C 058 109 611 E	<b>33413</b> <b>33394</b> <b>331108</b>	(1) (2)
	(1)	OES specification						
	(2)	IAM specification						
	[50]	∅ 6 mm				036 109 651A	<b>MK-6H</b>	
	IN/EX [4] IN/EX [4] IN/EX [4]	11,05 x 6 x 36,0 11,05 x 6 x 39,0 11,15 x 6 x 36,0	B1 B1 B1			058 103 415	<b>81-33111</b> <b>81-33121</b> <b>81-33118</b>	
		ES				058 109 021 M	<b>50 007 581</b>	
	[8]	H 24 x 24 x 24				058 109 309 B 058 109 309 F 058 109 309 J	<b>50 006 425</b>	(3)
	[8]	H 33,5 x 25,6 x 25,6				058 109 309 A 058 109 309 E 058 109 309 K	<b>50 006 426</b>	(4)

Fortsetzung nächste Seite / continued on next page / suite page suivante / continuación página próxima / Продолжение на следующей странице

					Reference	Item No.
(3)	Einlass/intake/admission/entrada/коллектора					
(4)	Auslass/Exhaust/sortie/salida/Выпуск					

**189**

**81**

<b>AMV</b>	→ 04.2003	B	6	2792 cm <sup>3</sup>	4V	150 kW	(204 PS)	10,75	90,30 mm
<b>AQN</b>	10.2000 → 09.2010	B	5	2324 cm <sup>3</sup>	4V	125 kW	(170 PS)	10,8	90,20 mm
<b>AYL</b>	→ 03.2010	B	6	2792 cm <sup>3</sup>	4V	150 kW	(204 PS)	10,5	90,30 mm
<b>AZX</b>	→ 05.2005	B	5	2324 cm <sup>3</sup>	4V	125 kW	(170 PS)	10,8	90,20 mm

	IN [2]	31,0 x 6 x 102,1	S - -	- 45° - -	22 - III	022 109 601 E	<b>331041</b>
	IN [2]	31,0 x 6 x 136,1	S - -	- 45° - -	22 - III	022 109 601 F	<b>331135</b>
	EX [2]	27,0 x 6 x 102,5	RA/S- Cr -	- 45° - VS -	22 - III	022 109 611 B	<b>331136</b>
	EX [2]	27,0 x 6 x 136,4	A/S - -	- 45° - VS -	22 - III	022 109 611 C	<b>331042</b>
	[50]	Ø 6 mm				036 109 651 A	<b>MK-6H</b>
	[8]	H 12 x 34,5				022 109 423 B 022 109 423 C	<b>50 006 491</b>

**190**

**81**

<b>BDE</b>	→ 06.2006	B	6	2792 cm <sup>3</sup>	4V	150 kW	(204 PS)	10,75	90,30 mm
<b>BDF</b>	10.2001 → 07.2005	B	6	2792 cm <sup>3</sup>	4V	147 kW	(200 PS)	10,75	90,30 mm

	IN [2]	31,0 x 6 x 102,1	S - -	- 45° - -	22 - III	022 109 601 E	<b>331041</b>
	IN [2]	31,0 x 6 x 136,1	S - -	- 45° - -	22 - III	022 109 601 F	<b>331135</b>
	EX [2]	27,0 x 6 x 102,5	RA/S- Cr -	- 45° - VS -	22 - III	022 109 611 B	<b>331136</b>
	EX [2]	27,0 x 6 x 136,4	A/S - -	- 45° - VS -	22 - III	022 109 611 C	<b>331042</b>
	[50]	Ø 6 mm				036 109 651 A	<b>MK-6H</b>
	[8]	H 12 x 34,5				022 109 423 B 022 109 423 C	<b>50 006 491</b>
	[4]					022 109 417 C 022 109 417 E	<b>50 006 144</b>

**191**

**81**

<b>BGU Euro 4</b>	07.2003 → 05.2015	B	4	1595 cm <sup>3</sup>	2V	75 kW	(102 PS)	10,5	77,40 mm
-------------------	-------------------	---	---	----------------------	----	-------	----------	------	----------

	IN [2]	39,5 x 6 x 94,0	S - -	- 45° - -	22 - III	06B 109 601 B 06B 109 601 D 06B 109 601 H	<b>331057</b>
	EX [2]	32,9 x 6 x 93,9	A/S - -	- 45° - VS -	22 - III	06B 109 611 C 06B 109 611 B	<b>331058</b>
	[50]	Ø 6 mm				036 109 651 A	<b>MK-6H</b>
	IN/EX [4]	11,05 x 6 x 36,0	B1			058 103 415	<b>81-33111</b>
	IN/EX [4]	11,05 x 6 x 39,0	B1				<b>81-33121</b> <small>NEW</small>
	IN/EX [4]	11,15 x 6 x 36,0	B1				<b>81-33118</b> <small>NEW</small>
	IN/EX [4]	12,06 x 5.99 x 36,4	B1				<b>81-33113</b>
	IN/EX [4]	12,08 x 5.98 x 36,5	B1				<b>81-33114</b>
	[8]	H 12 x 34,5				022 109 423 A 022 109 423 D	<b>50 006 419</b>
	[4]					06B 109 417 C	<b>50 006 147</b>

					Reference	Item No.			
<b>192</b>	<b>81</b>								
<b>BFQ</b>	→ 06.2006	B	4	1595 cm <sup>3</sup>	2V	75 kW (102 PS)	10,3	77,40 mm	
<b>BSE Euro 4/5</b>	11.2007 → 05.2015	B	4	1595 cm <sup>3</sup>	2V	75 kW (102 PS)	10,5	77,40 mm	
<b>BSF Euro 2</b>	11.2007 → 05.2015	B	4	1595 cm <sup>3</sup>	2V	75 kW (102 PS)	10,5	77,40 mm	
<b>CCSA Euro 4/5</b>	→ 12.2013	B	4	1595 cm <sup>3</sup>	2V	75 kW (102 PS)	10,5	77,40 mm	
<b>CMXA Euro 5</b>	→ 12.2013	B	4	1595 cm <sup>3</sup>	2V	75 kW (102 PS)	10,5	77,40 mm	
99 792 6..									
	IN [2]	39,5 x 6 x 94,0	S - -	- 45° - -	22 - III	06B 109 601B 06B 109 601D 06B 109 601H	<b>331057</b>		
	EX [2]	32,9 x 6 x 93,9	A/S - -	- 45° - VS -	22 - III	06B 109 611 C 06B 109 611B	<b>331058</b>		
	[50]	∅ 6 mm							
	IN/EX [4]	12,06 x 5.99 x 36,4	B1						
	IN/EX [4]	12,08 x 5.98 x 36,5	B1						
	[8]	H 12 x 34,5							
						022 109 423 A 022 109 423 D	<b>50 006 419</b>		
	[4]								
						06B 109 417 C	<b>50 006 147</b>		
<b>193</b>	<b>81</b>								
<b>CHGA</b>	05.2011 →	B	4	1595 cm <sup>3</sup>	2V	75 kW (102 PS)	77,40 mm		
	IN [2]	39,5 x 6 x 94,0	S - -	- 45° - -	22 - III	06B 109 601B 06B 109 601D 06B 109 601H	<b>331057</b>		
	EX [2]	32,9 x 6 x 93,9	A/S - -	- 45° - VS -	22 - III	06B 109 611 C 06B 109 611B	<b>331058</b>		
	[50]	∅ 6 mm							
	IN/EX [4]	12,06 x 5.99 x 36,4	B1						
	IN/EX [4]	12,08 x 5.98 x 36,5	B1						
<b>194</b>	<b>81</b>								
<b>DT</b>	→ 03.1988	B	4	1595 cm <sup>3</sup>	2V	55 kW (75 PS)	9	77,40 mm	
93 872 6..									
	IN [2]	38,0 x 8 x 91,3	S - -	- 45° - -	22 - III	035 109 601 G 035 109 601 H 035 109 601H	<b>3363</b>		
	IN [2]	38,0 x 8 x 91,9	S - -	- 45° - VS -	22 - III	035 109 601 J 035 109 601 K	<b>33282</b>		
	IN [2]	38,0 x 8 x 98,6	S - -	- 45° - -	22 - III	035 109 601 C 035 109 601 D 035 109 601 F 035 109 603	<b>33022</b>		
	IN [1]	40,0 x 8 x 91,4	S - -	- 45° - VS -	22 - III	026 109 601 C 026 109 601 F 026 109 601A	<b>39136</b>		
	EX [2]	33,0 x 8 x 91,2	A/S - -	- 45° - VS -	22 - III	048 109 611 A 053 109 611	<b>33048</b>		
	EX [2]	33,0 x 8 x 98,5	A/S - Cr -	- 45° - VS -	22 - III	035 109 611 F 035 109 611 H	<b>33023</b>		
	EX [2]	33,2 x 8 x 91,4	A/S - Cr -	- 45° - -	22 - III	026 109 611A 035 109 611 K	<b>331106</b>		
Fortsetzung nächste Seite / continued on next page / suite page suivante / continuación página próxima / Продолжение на следующей странице									

					Reference	Item No.
[50]	Ø 8 mm				113 109 651 A 400 501 068	<b>MK-8H</b>
IN/EX [4]	12,00/15.2 x 8 x 42,5	B1			049 103 419	<b>81-3319</b>
IN/EX [4]	12,06/15 x 8 x 36,5	B1			056 103 419 A	<b>81-3310</b>
IN/EX [4]	12,13/15 x 8 x 36,5	B1				<b>81-3312</b>
IN/EX [4]	12,20/15 x 8 x 36,5	B1				<b>81-3311</b>
IN/EX [4]	12,20/15.2 x 8 x 42,5	B1				<b>81-3320</b>
					026 109 101M	<b>50 006 397</b>
[8]	H 35 x 26 x 26				034 109 309 034 109 309 AC 034 109 309 AD 034 109 309 N 074 109 309	<b>50 006 460</b>

## 195



**DZ** → 03.1988 B 4 1781 cm<sup>3</sup> 2V 82 kW (112 PS) 10 86,40 mm  
93 928 6..

IN [2]	38,0 x 8 x 91,3	S - -	- 45° - -	22 - III	035 109 601 G 035 109 601 H 035 109 601H	<b>3363</b>
IN [2]	38,0 x 8 x 91,9	S - -	- 45° - VS -	22 - III	035 109 601 J 035 109 601 K	<b>33282</b>
IN [2]	38,0 x 8 x 98,6	S - -	- 45° - -	22 - III	035 109 601 C 035 109 601 D 035 109 601 F 035 109 603	<b>33022</b>
IN [1]	40,0 x 8 x 91,4	S - -	- 45° - VS -	22 - III	026 109 601 C 026 109 601 F 026 109 601A	<b>39136</b>
EX [2]	33,0 x 8 x 91,2	A/S - -	- 45° - VS -	22 - III	048 109 611 A 053 109 611	<b>33048</b>
EX [2]	33,2 x 8 x 91,4	A/S - Cr -	- 45° - -	22 - III	026 109 611A 035 109 611 K	<b>331106</b>
[50]	Ø 8 mm				113 109 651 A 400 501 068	<b>MK-8H</b>
IN/EX [4]	12,00/15.2 x 8 x 42,5	B1			049 103 419	<b>81-3319</b>
IN/EX [4]	12,06/15 x 8 x 36,5	B1			056 103 419 A	<b>81-3310</b>
IN/EX [4]	12,13/15 x 8 x 36,5	B1				<b>81-3312</b>
IN/EX [4]	12,20/15 x 8 x 36,5	B1				<b>81-3311</b>
IN/EX [4]	12,20/15.2 x 8 x 42,5	B1				<b>81-3320</b>
					026 109 101G	<b>50 006 396</b>
[8]	H 35 x 26 x 26				034 109 309 034 109 309 AC 034 109 309 AD 034 109 309 N 074 109 309	<b>50 006 460</b>

## 196



**HP** → 03.1988 B 5 1994 cm<sup>3</sup> 2V 85 kW (115 PS) 10 77,40 mm  
**JS** → 03.1988 B 5 1994 cm<sup>3</sup> 2V 85 kW (115 PS) 10 77,40 mm  
**KV** → 03.1988 B 5 2226 cm<sup>3</sup> 2V 100 kW (136 PS) 10 86,40 mm  
93 825 6..

Fortsetzung nächste Seite / continued on next page / suite page suivante / continuación página próxima / Продолжение на следующей странице



					Reference	Item No.
IN [2]	38,0 x 8 x 91,3	S - -	- 45° - -	22 - III	035 109 601 G 035 109 601 H 035 109 601H	<b>3363</b>
IN [2]	38,0 x 8 x 91,9	S - -	- 45° - VS -	22 - III	035 109 601 J 035 109 601 K	<b>33282</b>
IN [2]	38,0 x 8 x 98,6	S - -	- 45° - -	22 - III	035 109 601 C 035 109 601 D 035 109 601 F 035 109 603	<b>33022</b>
IN [1]	40,0 x 8 x 91,4	S - -	- 45° - VS -	22 - III	026 109 601 C 026 109 601 F 026 109 601A	<b>39136</b>
EX [2]	33,0 x 8 x 91,2	A/S - -	- 45° - VS -	22 - III	048 109 611 A 053 109 611	<b>33048</b>
EX [2]	33,0 x 8 x 98,5	A/S - Cr -	- 45° - VS -	22 - III	035 109 611 F 035 109 611 H	<b>33023</b>
EX [2]	33,2 x 8 x 91,4	A/S - Cr -	- 45° - -	22 - III	026 109 611A 035 109 611 K	<b>331106</b>
[50]	Ø 8 mm				113 109 651 A 400 501 068	<b>MK-8H</b>
IN/EX [4]	12,00/15.2 x 8 x 42,5	B1			049 103 419	<b>81-3319</b>
IN/EX [4]	12,06/15 x 8 x 36,5	B1			056 103 419 A	<b>81-3310</b>
IN/EX [4]	12,13/15 x 8 x 36,5	B1				<b>81-3312</b>
IN/EX [4]	12,20/15 x 8 x 36,5	B1				<b>81-3311</b>
IN/EX [4]	12,20/15.2 x 8 x 42,5	B1				<b>81-3320</b>
[8]	H 35 x 26 x 26				034 109 309 034 109 309 AC 034 109 309 AD 034 109 309 N 074 109 309	<b>50 006 460</b>

## 197 81

PP → 03.1988 B 4 1595 cm<sup>3</sup> 2V 51 kW (70 PS) 8,1 77,40 mm  
93 872 6..

IN [2]	38,0 x 8 x 91,9	S - -	- 45° - VS -	22 - III	035 109 601 J 035 109 601 K	<b>33282</b>
EX [2]	33,0 x 8 x 91,2	A/S - -	- 45° - VS -	22 - III	048 109 611 A 053 109 611	<b>33048</b>
[50]	Ø 8 mm				113 109 651 A 400 501 068	<b>MK-8H</b>
IN/EX [4]	12,00/15.2 x 8 x 42,5	B1			049 103 419	<b>81-3319</b>
IN/EX [4]	12,06/15 x 8 x 36,5	B1			056 103 419 A	<b>81-3310</b>
IN/EX [4]	12,13/15 x 8 x 36,5	B1				<b>81-3312</b>
IN/EX [4]	12,20/15 x 8 x 36,5	B1				<b>81-3311</b>
IN/EX [4]	12,20/15.2 x 8 x 42,5	B1				<b>81-3320</b>
					026 109 101M	<b>50 006 397</b>

## 198 81

RL → 03.1988 B 4 1595 cm<sup>3</sup> 2V 53 kW (72 PS) 9 77,40 mm  
93 872 6..

IN [2]	38,0 x 8 x 91,3	S - -	- 45° - -	22 - III	035 109 601 G 035 109 601 H 035 109 601H	<b>3363</b>
EX [2]	33,0 x 8 x 91,2	A/S - -	- 45° - VS -	22 - III	048 109 611 A 053 109 611	<b>33048</b>
[50]	Ø 8 mm				113 109 651 A 400 501 068	<b>MK-8H</b>

Fortsetzung nächste Seite / continued on next page / suite page suivante / continuación página próxima / Продолжение на следующей странице

					Reference	Item No.
	IN/EX [4] 12,06/15 x 8 x 36,5 IN/EX [4] 12,13/15 x 8 x 36,5 IN/EX [4] 12,20/15 x 8 x 36,5	B1 B1 B1			056 103 419 A	<b>81-3310</b> <b>81-3312</b> <b>81-3311</b>
					026 109 101M	<b>50 006 397</b>
	[8] H 35 x 26 x 26				034 109 309 034 109 309 AC 034 109 309 AD 034 109 309 N 074 109 309	<b>50 006 460</b>

**199**
**81**

**HY** → 07.1988 B 5 2226 cm<sup>3</sup> 2V 100 kW (136 PS) 9,3 86,40 mm  
93 825 6..

	IN [2] 38,0 x 8 x 91,3	S - - - 45° - -	22 - III	035 109 601 G 035 109 601 H 035 109 601H	<b>3363</b>
	IN [1] 40,0 x 8 x 91,4	S - - - 45° - VS -	22 - III	026 109 601 C 026 109 601 F 026 109 601A	<b>39136</b>
	EX [2] 33,0 x 8 x 91,2	A/S - - - 45° - VS -	22 - III	048 109 611 A 053 109 611	<b>33048</b>
	[50] Ø 8 mm			113 109 651 A 400 501 068	<b>MK-8H</b>
	IN/EX [4] 12,00/15.2 x 8 x 42,5 IN/EX [4] 12,06/15 x 8 x 36,5 IN/EX [4] 12,13/15 x 8 x 36,5 IN/EX [4] 12,20/15 x 8 x 36,5 IN/EX [4] 12,20/15.2 x 8 x 42,5	B1 B1 B1 B1 B1		049 103 419 056 103 419 A	<b>81-3319</b> <b>81-3310</b> <b>81-3312</b> <b>81-3311</b> <b>81-3320</b>
	[8] H 35 x 26 x 26			034 109 309 034 109 309 AC 034 109 309 AD 034 109 309 N 074 109 309	<b>50 006 460</b>

**200**
**81**

**KT** → 12.1989 B 4 1781 cm<sup>3</sup> 2V 82 kW (112 PS) 10 86,40 mm  
93 928 6..

	IN [2] 39,5 x 8 x 91,9 EX [2] 33,0 x 8 x 91,2	S - Cr - A/S - -	- 45° - VS - - 45° - VS -	22 - III 22 - III	048 109 601 A 048 109 611 A 053 109 611	<b>33313</b> <b>33048</b>
	[50] Ø 8 mm				113 109 651 A 400 501 068	<b>MK-8H</b>
	IN/EX [4] 12,00/15.2 x 8 x 42,5 IN/EX [4] 12,20/15.2 x 8 x 42,5	B1 B1		049 103 419	<b>81-3319</b> <b>81-3320</b>	
	[8] H 35 x 26 x 26			034 109 309 034 109 309 AC 034 109 309 AD 034 109 309 N 074 109 309	<b>50 006 460</b>	
	[8] M 35 x 28,5			056 109 311 A	<b>50 007 621</b>	

**201**
**81**

**RE** → 07.1990 B 4 1595 cm<sup>3</sup> 2V 53 kW (72 PS) 9:1 77,40 mm  
93 872 6..

Fortsetzung nächste Seite / continued on next page / suite page suivante / continuación página próxima / Продолжение на следующей странице



					Reference	Item No.
IN [2]	38,0 x 8 x 91,3	S - -	- 45° - -	22 - III	035 109 601 G 035 109 601 H 035 109 601H	<b>3363</b>
EX [2]	33,0 x 8 x 91,2	A/S - -	- 45° - VS -	22 - III	048 109 611 A 053 109 611	<b>33048</b>
[50]	Ø 8 mm				113 109 651 A 400 501 068	<b>MK-8H</b>
IN/EX [4]	12,00/15.2 x 8 x 42,5	B1			049 103 419	<b>81-3319</b>
IN/EX [4]	12,06/15 x 8 x 36,5	B1			056 103 419 A	<b>81-3310</b>
IN/EX [4]	12,13/15 x 8 x 36,5	B1				<b>81-3312</b>
IN/EX [4]	12,20/15 x 8 x 36,5	B1				<b>81-3311</b>
IN/EX [4]	12,20/15.2 x 8 x 42,5	B1				<b>81-3320</b>
[8]	H 35 x 26 x 26				034 109 309 034 109 309 AC 034 109 309 AD 034 109 309 N 074 109 309	<b>50 006 460</b>

**202** **81**

1P → 07.1991 B 4 1781 cm<sup>3</sup> 2V 72 kW (98 PS) 9 86,40 mm  
93 928 6..

IN [2]	39,5 x 8 x 91,9	S - Cr -	- 45° - VS -	22 - III	048 109 601 A	<b>33313</b>
EX [2]	33,0 x 8 x 91,2	A/S - -	- 45° - VS -	22 - III	048 109 611 A 053 109 611	<b>33048</b>
[50]	Ø 8 mm				113 109 651 A 400 501 068	<b>MK-8H</b>
IN/EX [4]	12,06/15 x 8 x 36,5	B1			056 103 419 A	<b>81-3310</b>
IN/EX [4]	12,13/15 x 8 x 36,5	B1				<b>81-3312</b>
IN/EX [4]	12,20/15 x 8 x 36,5	B1				<b>81-3311</b>
					026 109 101G	<b>50 006 396</b>
[8]	H 35 x 26 x 26				034 109 309 034 109 309 AC 034 109 309 AD 034 109 309 N 074 109 309	<b>50 006 460</b>

**203** **81**

EZA → 07.1991 B 4 1595 cm<sup>3</sup> 2V 51-55 kW (70-75 PS) 9 77,40 mm  
93 872 6..

IN [2]	38,0 x 8 x 91,3	S - -	- 45° - -	22 - III	035 109 601 G 035 109 601 H 035 109 601H	<b>3363</b>
IN [2]	38,0 x 8 x 98,6	S - -	- 45° - -	22 - III	035 109 601 C 035 109 601 D 035 109 601 F 035 109 603	<b>33022</b>
EX [2]	33,0 x 8 x 91,2	A/S - -	- 45° - VS -	22 - III	048 109 611 A 053 109 611	<b>33048</b>
EX [2]	33,0 x 8 x 98,5	A/S - Cr -	- 45° - VS -	22 - III	035 109 611 F 035 109 611 H	<b>33023</b>
EX [2]	33,2 x 8 x 91,4	A/S - Cr -	- 45° - -	22 - III	026 109 611A 035 109 611 K	<b>331106</b>
[50]	Ø 8 mm				113 109 651 A 400 501 068	<b>MK-8H</b>

Fortsetzung nächste Seite / continued on next page / suite page suivante / continuación página próxima / Продолжение на следующей странице

					Reference	Item No.
	IN/EX [4] 12,00/15.2 x 8 x 42,5 IN/EX [4] 12,06/15 x 8 x 36,5 IN/EX [4] 12,13/15 x 8 x 36,5 IN/EX [4] 12,20/15 x 8 x 36,5 IN/EX [4] 12,20/15.2 x 8 x 42,5	B1 B1 B1 B1 B1			049 103 419 056 103 419 A	<b>81-3319</b> <b>81-3310</b> <b>81-3312</b> <b>81-3311</b> <b>81-3320</b>
					026 109 101M	<b>50 006 397</b>
	[8] H 35 x 26 x 26				034 109 309 034 109 309 AC 034 109 309 AD 034 109 309 N 074 109 309	<b>50 006 460</b>

**204**
**81**

**HN** → 04.1992 B 4 1595 cm<sup>3</sup> 2V 53-55 kW (72-75 PS) 9 77,40 mm  
93 872 6..

	IN [2] 38,0 x 8 x 91,3	S - -	- 45° - -	22 - III	035 109 601 G 035 109 601 H 035 109 601H	<b>3363</b>
	IN [2] 38,0 x 8 x 98,6	S - -	- 45° - -	22 - III	035 109 601 C 035 109 601 D 035 109 601 F 035 109 603	<b>33022</b>
	EX [2] 33,0 x 8 x 91,2	A/S - -	- 45° - VS -	22 - III	048 109 611 A 053 109 611	<b>33048</b>
	EX [2] 33,0 x 8 x 98,5	A/S - Cr -	- 45° - VS -	22 - III	035 109 611 F 035 109 611 H	<b>33023</b>
	[50] Ø 8 mm				113 109 651 A 400 501 068	<b>MK-8H</b>
	IN/EX [4] 12,00/15.2 x 8 x 42,5 IN/EX [4] 12,06/15 x 8 x 36,5 IN/EX [4] 12,13/15 x 8 x 36,5 IN/EX [4] 12,20/15 x 8 x 36,5 IN/EX [4] 12,20/15.2 x 8 x 42,5	B1 B1 B1 B1 B1			049 103 419 056 103 419 A	<b>81-3319</b> <b>81-3310</b> <b>81-3312</b> <b>81-3311</b> <b>81-3320</b>
					026 109 101M	<b>50 006 397</b>
	[8] H 35 x 26 x 26				034 109 309 034 109 309 AC 034 109 309 AD 034 109 309 N 074 109 309	<b>50 006 460</b>
	[8] M 35 x 28,5				056 109 311 A	<b>50 007 621</b>

**205**
**81**

**ABN** → 07.1992 B 4 1595 cm<sup>3</sup> 2V 54-55 kW (73-75 PS) 9,1 77,40 mm  
93 872 6..

	IN [2] 38,0 x 8 x 91,9	S - -	- 45° - VS -	22 - III	035 109 601 J 035 109 601 K	<b>33282</b>
	EX [2] 33,0 x 8 x 91,2	A/S - -	- 45° - VS -	22 - III	048 109 611 A 053 109 611	<b>33048</b>
	[50] Ø 8 mm				113 109 651 A 400 501 068	<b>MK-8H</b>
	IN/EX [4] 12,06/15 x 8 x 36,5 IN/EX [4] 12,13/15 x 8 x 36,5 IN/EX [4] 12,20/15 x 8 x 36,5	B1 B1 B1			056 103 419 A	<b>81-3310</b> <b>81-3312</b> <b>81-3311</b>

Fortsetzung nächste Seite / continued on next page / suite page suivante / continuación página próxima / Продолжение на следующей странице

					Reference	Item No.
					026 109 101M	50 006 397

## 206

PD	→ 07.1992 B		4	1781 cm <sup>3</sup> 2V	49 kW	(67 PS) 9	86,40 mm
	IN [2]	38,0 x 8 x 91,9	S - -	- 45° - VS -	22 - III	035 109 601 J 035 109 601 K	33282
	EX [2]	33,0 x 8 x 91,2	A/S - -	- 45° - VS -	22 - III	048 109 611 A 053 109 611	33048
	[50]	Ø 8 mm				113 109 651 A 400 501 068	MK-8H
	IN/EX [4]	12,06/15 x 8 x 36,5	B1			056 103 419 A	81-3310
	IN/EX [4]	12,13/15 x 8 x 36,5	B1				81-3312
	IN/EX [4]	12,20/15 x 8 x 36,5	B1				81-3311
	[8]	H 35 x 26 x 26				034 109 309 034 109 309 AC 034 109 309 AD 034 109 309 N 074 109 309	50 006 460

## 207

EX	→ 09.1992 B		4	1781 cm <sup>3</sup> 2V	66 kW	(90 PS) 9	86,40 mm
	IN [2]	38,0 x 8 x 91,3	S - -	- 45° - -	22 - III	035 109 601 G 035 109 601 H 035 109 601H	3363
	IN [2]	38,0 x 8 x 91,9	S - -	- 45° - VS -	22 - III	035 109 601 J 035 109 601 K	33282
	IN [2]	38,0 x 8 x 98,6	S - -	- 45° - -	22 - III	035 109 601 C 035 109 601 D 035 109 601 F 035 109 603	33022
	EX [2]	33,0 x 8 x 91,2	A/S - -	- 45° - VS -	22 - III	048 109 611 A 053 109 611	33048
	EX [2]	33,0 x 8 x 98,5	A/S - Cr -	- 45° - VS -	22 - III	035 109 611 F 035 109 611 H	33023
	EX [2]	33,2 x 8 x 91,4	A/S - Cr -	- 45° - -	22 - III	026 109 611A 035 109 611 K	331106
	[50]	Ø 8 mm				113 109 651 A 400 501 068	MK-8H
	IN/EX [4]	12,00/15.2 x 8 x 42,5	B1			049 103 419	81-3319
	IN/EX [4]	12,06/15 x 8 x 36,5	B1			056 103 419 A	81-3310
	IN/EX [4]	12,13/15 x 8 x 36,5	B1				81-3312
	IN/EX [4]	12,20/15 x 8 x 36,5	B1				81-3311
	IN/EX [4]	12,20/15.2 x 8 x 42,5	B1				81-3320
						026109101Q	50 007 594
	[8]	H 35 x 26 x 26				034 109 309 034 109 309 AC 034 109 309 AD 034 109 309 N 074 109 309	50 006 460
	[8]	M 35 x 28,5				056 109 311 A	50 007 621

## 208

HT	→ 12.1992 B		4	1781 cm <sup>3</sup> 2V	74-77 kW	(100-104 PS) 10	86,40 mm
93 928 6..							

Fortsetzung nächste Seite / continued on next page / suite page suivante / continuación página próxima / Продолжение на следующей странице

					Reference	Item No.
IN [2] EX [2]	39,5 x 8 x 91,9 33,0 x 8 x 91,2	S - Cr - A/S - -	- 45° - VS - - 45° - VS -	22 - III 22 - III	048 109 601 A 048 109 611 A 053 109 611	<b>33313</b> <b>33048</b>
[50]	Ø 8 mm				113 109 651 A 400 501 068	<b>MK-8H</b>
					026 109 101A	<b>50 006 395</b>
[8]	H 35 x 26 x 26				034 109 309 034 109 309 AC 034 109 309 AD 034 109 309 N 074 109 309	<b>50 006 460</b>

## 209



**2H** → 03.1993 B 4 1781 cm<sup>3</sup> 2V 72 kW (98 PS) 9 86,40 mm  
93 928 6..

IN [2] EX [2]	38,0 x 8 x 91,9 33,0 x 8 x 91,2	S - - A/S - -	- 45° - VS - - 45° - VS -	22 - III 22 - III	035 109 601 J 035 109 601 K 048 109 611 A 053 109 611	<b>33282</b> <b>33048</b>
[50]	Ø 8 mm				113 109 651 A 400 501 068	<b>MK-8H</b>
IN/EX [4] IN/EX [4] IN/EX [4]	12,06/15 x 8 x 36,5 12,13/15 x 8 x 36,5 12,20/15 x 8 x 36,5	B1 B1 B1			056 103 419 A	<b>81-3310</b> <b>81-3312</b> <b>81-3311</b>

## 210



**KR** → 09.1993 B 4 1781 cm<sup>3</sup> 4V 100-102 kW (136-140 PS) 10 86,40 mm  
**PL** → 07.1992 B 4 1781 cm<sup>3</sup> 4V 92-95 kW (125-129 PS) 10 86,40 mm  
93 117 6..

IN [2] EX [2]	32,0 x 7 x 95,5 28,0 x 7 x 98,2	S - - A/S - Cr -	- 45° - VS - - 45° - VS -	9 - III 9 - III	027 109 601 C 027 109 611 A 027 109 611 B 027 109 611 C 027 109 611 D	<b>33125</b> <b>33050</b>
[50]	Ø 7 mm				027 109 651	<b>RK-7H</b>
IN/EX [4] IN/EX [4]	12,05 x 7 x 38,0 12,15 x 7 x 38,0	B1 B1			027 103 415	<b>81-3321</b> <b>81-3322</b>
[8]	H 35 x 26 x 26				034 109 309 034 109 309 AC 034 109 309 AD 034 109 309 N 074 109 309	<b>50 006 460</b>

## 211



**RM** → 09.1994 B 4 1781 cm<sup>3</sup> 2V 64 kW (87 PS) 10 86,40 mm

IN [2] EX [2]	38,0 x 8 x 91,9 33,0 x 8 x 91,2	S - - A/S - -	- 45° - VS - - 45° - VS -	22 - III 22 - III	035 109 601 J 035 109 601 K 048 109 611 A 053 109 611	<b>33282</b> <b>33048</b>
[50]	Ø 8 mm				113 109 651 A 400 501 068	<b>MK-8H</b>
IN/EX [4] IN/EX [4] IN/EX [4]	12,06/15 x 8 x 36,5 12,13/15 x 8 x 36,5 12,20/15 x 8 x 36,5	B1 B1 B1			056 103 419 A	<b>81-3310</b> <b>81-3312</b> <b>81-3311</b>

Fortsetzung nächste Seite / continued on next page / suite page suivante / continuación página próxima / Продолжение на следующей странице



					Reference	Item No.
					026 109 101M 026109101Q	<b>50 006 397</b> <b>50 007 594</b>
[8]	H 35 x 26 x 26				034 109 309 034 109 309 AC 034 109 309 AD 034 109 309 N 074 109 309	<b>50 006 460</b>

## 212 81

**1F** → 02.2002 B 4 1595 cm<sup>3</sup> 2V 53 kW (72 PS) 9 77,40 mm  
93 872 6..

IN [2]	38,0 x 8 x 91,9	S - -	- 45° - VS -	22 - III	035 109 601 J 035 109 601 K	<b>33282</b>
EX [2]	33,0 x 8 x 91,2	A/S - -	- 45° - VS -	22 - III	048 109 611 A 053 109 611	<b>33048</b>
[50]	Ø 8 mm				113 109 651 A 400 501 068	<b>MK-8H</b>
IN/EX [4]	12,00/15.2 x 8 x 42,5	B1			049 103 419	<b>81-3319</b>
IN/EX [4]	12,06/15 x 8 x 36,5	B1			056 103 419 A	<b>81-3310</b>
IN/EX [4]	12,13/15 x 8 x 36,5	B1				<b>81-3312</b>
IN/EX [4]	12,20/15 x 8 x 36,5	B1				<b>81-3311</b>
IN/EX [4]	12,20/15.2 x 8 x 42,5	B1				<b>81-3320</b>
					026 109 101M	<b>50 006 397</b>
[8]	H 35 x 26 x 26				050 109 309 050 109 309 A 050 109 309 H 050 109 309 J	<b>50 006 417</b>

## 213 81

**EW** → 02.2002 B 4 1595 cm<sup>3</sup> 2V 55 kW (75 PS) 9 77,40 mm  
**EZ** → 07.2000 B 4 1595 cm<sup>3</sup> 2V 53 kW (72 PS) 9 77,40 mm  
93 872 6..

IN [2]	38,0 x 8 x 91,3	S - -	- 45° - -	22 - III	035 109 601 G 035 109 601 H 035 109 601H	<b>3363</b>
IN [2]	38,0 x 8 x 98,6	S - -	- 45° - -	22 - III	035 109 601 C 035 109 601 D 035 109 601 F 035 109 603	<b>33022</b>
EX [2]	33,0 x 8 x 91,2	A/S - -	- 45° - VS -	22 - III	048 109 611 A 053 109 611	<b>33048</b>
EX [2]	33,0 x 8 x 98,5	A/S - Cr -	- 45° - VS -	22 - III	035 109 611 F 035 109 611 H	<b>33023</b>
EX [2]	33,2 x 8 x 91,4	A/S - Cr -	- 45° - -	22 - III	026 109 611A 035 109 611 K	<b>331106</b>
[50]	Ø 8 mm				113 109 651 A 400 501 068	<b>MK-8H</b>
IN/EX [4]	12,00/15.2 x 8 x 42,5	B1			049 103 419	<b>81-3319</b>
IN/EX [4]	12,06/15 x 8 x 36,5	B1			056 103 419 A	<b>81-3310</b>
IN/EX [4]	12,13/15 x 8 x 36,5	B1				<b>81-3312</b>
IN/EX [4]	12,20/15 x 8 x 36,5	B1				<b>81-3311</b>
IN/EX [4]	12,20/15.2 x 8 x 42,5	B1				<b>81-3320</b>
					026 109 101M	<b>50 006 397</b>

Fortsetzung nächste Seite / continued on next page / suite page suivante / continuación página próxima / Продолжение на следующей странице



KOLBENSCHMIDT

TRW  
EngineComponents

VOLKSWAGEN

					Reference	Item No.
[8]	H 35 x 26 x 26				034 109 309 034 109 309 AC 034 109 309 AD 034 109 309 N 074 109 309	50 006 460
[8]	M 35 x 28,5				056 109 311 A	50 007 621

**214**

81

AAC  
90 942 6..

→ 04.2003 B

4

1968 cm<sup>3</sup> 2V

62 kW

(84 PS) 8,5

95,50 mm

IN [2]	39,5 x 7 x 91,9	S - -	- 45° - -	22 - III	06A 109 601E 078 109 601A 078 109 601B 078 109 601E 078 109 601F	33403
IN [2]	39,5 x 8 x 91,9	S - Cr -	- 45° - VS -	22 - III	048 109 601 A	33313
EX [2]	33,0 x 7 x 91,2	A/S - -	- 45° - VS -	22 - III	048 109 611B 078 109 611C	33416
EX [2]	33,0 x 8 x 91,2	A/S - -	- 45° - VS -	22 - III	048 109 611 A 053 109 611	33048
[50]	∅ 7 mm				021 109 651	MK-7H
[50]	∅ 8 mm				113 109 651 A 400 501 068	MK-8H
IN/EX [4]	12,06/15 x 8 x 36,5	B1			056 103 419 A	81-3310
IN/EX [4]	12,08/15 x 7 x 36,5	B1			037 103 419 B	81-33103
IN/EX [4]	12,13/15 x 8 x 36,5	B1				81-3312
IN/EX [4]	12,20/15 x 8 x 36,5	B1				81-3311
IN/EX [4]	12,25/15 x 7 x 36,5	B1				81-33104
[8]	H 35 x 26 x 26				034 109 309 034 109 309 AC 034 109 309 AD 034 109 309 N 074 109 309	50 006 460

**215**

81

AEU  
90 942 6..

→ 04.2003 B

5

2461 cm<sup>3</sup> 2V

81 kW

(110 PS) 10

95,50 mm

IN [2]	39,5 x 8 x 91,9	S - Cr -	- 45° - VS -	22 - III	048 109 601 A	33313
EX [2]	33,0 x 8 x 91,2	A/S - -	- 45° - VS -	22 - III	048 109 611 A 053 109 611	33048
[50]	∅ 8 mm				113 109 651 A 400 501 068	MK-8H
IN/EX [4]	12,06/15 x 8 x 36,5	B1			056 103 419 A	81-3310
IN/EX [4]	12,13/15 x 8 x 36,5	B1				81-3312
IN/EX [4]	12,20/15 x 8 x 36,5	B1				81-3311
[8]	H 35 x 26 x 26				050 109 309 050 109 309 A 050 109 309 H 050 109 309 J	50 006 417

**216**

81

AFY

→ 03.2005 B

4

1781 cm<sup>3</sup> 5V

85 kW

(115 PS) 10

86,40 mm

IN [2]	27,0 x 6 x 105,1	S - -	- 45° - VS -	22 - III	058 109 601 C	33413
EX [2]	30,1 x 6 x 103,9	RA/S- Cr -	- 45° - VS -	22 - III	058 109 611 M 06B 109 611 D	331107
[50]	∅ 6 mm				036 109 651A	MK-6H

Fortsetzung nächste Seite / continued on next page / suite page suivante / continuación página próxima / Продолжение на следующей странице

					Reference	Item No.
	IN/EX [4] 11,05 x 6 x 36,0 IN/EX [4] 11,05 x 6 x 39,0 IN/EX [4] 11,15 x 6 x 36,0	B1 B1 B1			058 103 415	<b>81-33111</b> <b>81-33121</b> <b>81-33118</b>
	AS  (1) F-3B-WD050 155 >> F-3B-DE064 364 >> F-3B-WP081 180 >>				058 109 022 C	<b>50 007 580</b> (1)
	[8] H 24 x 24 x 24  [8] H 33,5 x 25,6 x 25,6  (2) Einlass/intake/admission/entrada/коллектора  (3) Auslass/Exhaust/sortie/salida/Выпуск				058 109 309 B 058 109 309 F 058 109 309 J 058 109 309 A 058 109 309 E 058 109 309 K	<b>50 006 425</b> (2)  <b>50 006 426</b> (3)

## 217



**ALZ** → 05.2005 B 4 1595 cm<sup>3</sup> 2V 75 kW (102 PS) 10,3:1 77,40 mm  
99 792 6..

	IN [2] 39,5 x 6 x 94,0  EX [2] 32,9 x 6 x 93,9	S - - A/S - -	- 45° - - - 45° - VS -	22 - III 22 - III	06B 109 601B 06B 109 601D 06B 109 601H 06B 109 611 C 06B 109 611B	<b>331057</b>  <b>331058</b>
	[50] Ø 6 mm				036 109 651A	<b>MK-6H</b>
	IN/EX [4] 11,05 x 6 x 36,0 IN/EX [4] 11,05 x 6 x 39,0 IN/EX [4] 11,15 x 6 x 36,0 IN/EX [4] 12,06 x 5,99 x 36,4	B1 B1 B1 B1			058 103 415	<b>81-33111</b> <b>81-33121</b> <b>81-33118</b> <b>81-33113</b>
	[8] H 12 x 34,5				022 109 423 A 022 109 423 D	<b>50 006 419</b>
	[4]				06B 109 417 C	<b>50 006 147</b>

## 218



**ARX** → 05.2005 B (LA) 4 1781 cm<sup>3</sup> 5V 110 kW (150 PS) 9,5 86,40 mm  
40 434 6..

	IN [2] 27,0 x 6 x 105,1 EX [2] 30,0 x 6 x 103,8 EX [2] 30,0 x 6 x 103,9  (1) OES specification (2) IAM specification	S - - RA/S- Cr - Na RA/S- Cr -	- 45° - VS - - 45° - VS - - 45° - VS -	22 - III 22 - III 22 - III	058 109 601 C 058 109 611 E	<b>33413</b> <b>33394</b> (1) <b>331108</b> (2)
	[50] Ø 6 mm				036 109 651A	<b>MK-6H</b>
	IN/EX [4] 11,05 x 6 x 36,0 IN/EX [4] 11,05 x 6 x 39,0 IN/EX [4] 11,15 x 6 x 36,0	B1 B1 B1			058 103 415	<b>81-33111</b> <b>81-33121</b> <b>81-33118</b>

Fortsetzung nächste Seite / continued on next page / suite page suivante / continuación página próxima / Продолжение на следующей странице

					Reference	Item No.
[8]	H 24 x 24 x 24				058 109 309 B 058 109 309 F 058 109 309 J	<b>50 006 425</b> (3)
[8]	H 33,5 x 25,6 x 25,6				058 109 309 A 058 109 309 E 058 109 309 K	<b>50 006 426</b> (4)
	(3) Einlass/intake/admission/entrada/коллектора					
	(4) Auslass/Exhaust/sortie/salida/Выпуск					

**219**
**81**

<b>AVU</b>	→ 06.2006	B	4	1595 cm <sup>3</sup>	2V	75 kW	(102 PS)	10,3	77,40 mm
<b>AYD</b>	→ 09.2010	B	4	1595 cm <sup>3</sup>	2V	75 kW	(102 PS)	10,5	77,40 mm
99 792 6..									

	IN [2]	39,5 x 6 x 94,0	S - -	- 45° - -	22 - III	06B 109 601B 06B 109 601D 06B 109 601H	<b>331057</b>
	EX [2]	32,9 x 6 x 93,9	A/S - -	- 45° - VS -	22 - III	06B 109 611 C 06B 109 611 B	<b>331058</b>
	[50]	Ø 6 mm				036 109 651A	<b>MK-6H</b>
	IN/EX [4]	11,05 x 6 x 36,0	B1			058 103 415	<b>81-33111</b>
	IN/EX [4]	11,05 x 6 x 39,0	B1				<b>81-33121</b>
	IN/EX [4]	11,15 x 6 x 36,0	B1				<b>81-33118</b>
	IN/EX [4]	12,06 x 5.99 x 36,4	B1				<b>81-33113</b>
						06B 109 101 G 06B 109 101 Q	<b>50 006 309</b>
	[8]	H 12 x 34,5				022 109 423 A 022 109 423 D	<b>50 006 419</b>
	[4]					06B 109 417 C	<b>50 006 147</b>

**220**
**81**

<b>BFS</b>	→ 09.2010	B	4	1595 cm <sup>3</sup>	2V	75 kW	(102 PS)	10,5	77,40 mm
99 792 6..									

	IN [2]	39,5 x 6 x 94,0	S - -	- 45° - -	22 - III	06B 109 601B 06B 109 601D 06B 109 601H	<b>331057</b>
	EX [2]	32,9 x 6 x 93,9	A/S - -	- 45° - VS -	22 - III	06B 109 611 C 06B 109 611 B	<b>331058</b>
	[50]	Ø 6 mm				036 109 651A	<b>MK-6H</b>
	IN/EX [4]	12,06 x 5.99 x 36,4	B1				<b>81-33113</b>
						06B 109 101 G 06B 109 101 Q	<b>50 006 309</b>
	[8]	H 12 x 34,5				022 109 423 A 022 109 423 D	<b>50 006 419</b>
	[4]					06B 109 417 C	<b>50 006 147</b>

**221**
**81**

<b>BAF</b>		B	4	1781 cm <sup>3</sup>	5V	92 kW	(125 PS)	10,3	86,40 mm
------------	--	---	---	----------------------	----	-------	----------	------	----------

Fortsetzung nächste Seite / continued on next page / suite page suivante / continuación página próxima / Продолжение на следующей странице

					Reference	Item No.
	IN/EX [4] 11,05 x 6 x 36,0 IN/EX [4] 11,05 x 6 x 39,0 IN/EX [4] 11,15 x 6 x 36,0	B1 B1 B1			058 103 415	<b>81-33111</b> <b>81-33121</b> <small>NEW</small> <b>81-33118</b> <small>NEW</small>

## 222

### 81

HM → 12.1999 AB 4 1595 cm<sup>3</sup> 2V 55-60 kW (75-82 PS) 9 77,40 mm  
93 872 6..

	IN [2] 38,0 x 8 x 91,3	S - -	- 45° - -	22 - III	035 109 601 G 035 109 601 H 035 109 601H	<b>3363</b>
	IN [2] 38,0 x 8 x 98,6	S - -	- 45° - -	22 - III	035 109 601 C 035 109 601 D 035 109 601 F 035 109 603	<b>33022</b>
	EX [2] 33,0 x 8 x 91,2	A/S - -	- 45° - VS -	22 - III	048 109 611 A 053 109 611	<b>33048</b>
	EX [2] 33,0 x 8 x 98,5	A/S - Cr -	- 45° - VS -	22 - III	035 109 611 F 035 109 611 H	<b>33023</b>
	[50] ∅ 8 mm				113 109 651 A 400 501 068	<b>MK-8H</b>
	IN/EX [4] 12,00/15.2 x 8 x 42,5 IN/EX [4] 12,06/15 x 8 x 36,5 IN/EX [4] 12,13/15 x 8 x 36,5 IN/EX [4] 12,20/15 x 8 x 36,5 IN/EX [4] 12,20/15.2 x 8 x 42,5	B1 B1 B1 B1 B1			049 103 419 056 103 419 A	<b>81-3319</b> <b>81-3310</b> <b>81-3312</b> <b>81-3311</b> <b>81-3320</b>
					026 109 101M	<b>50 006 397</b>
	[8] H 35 x 26 x 26				034 109 309 034 109 309 AC 034 109 309 AD 034 109 309 N 074 109 309	<b>50 006 460</b>
	[8] M 35 x 28,5				056 109 311 A	<b>50 007 621</b>

## 223

### 81

ACV	→ 04.2003	D (LA)	5	2461 cm <sup>3</sup>	2V	75 kW	(102 PS)	19,5	95,50 mm
AGX	07.1996 → 07.2006	D (LA)	5	2461 cm <sup>3</sup>	2V	55 kW	(75 PS)	19,5	95,50 mm
AHD	05.1996 → 08.1999	D (LA)	5	2461 cm <sup>3</sup>	2V	75 kW	(102 PS)	19,5	95,50 mm
AHY	→ 04.2003	D (LA)	5	2461 cm <sup>3</sup>	2V	111 kW	(151 PS)	19,5:1	95,50 mm
AJT	→ 04.2003	D (A)	5	2461 cm <sup>3</sup>	2V	65 kW	(88 PS)	19,5:1	95,50 mm
ANJ	→ 07.2006	D (A)	5	2461 cm <sup>3</sup>	2V	80 kW	(109 PS)	19,5	95,50 mm
APA	→ 07.2006	D (LA)	5	2461 cm <sup>3</sup>	2V	66 kW	(90 PS)	19,5:1	95,50 mm
AUF	→ 04.2003	D (A)	5	2461 cm <sup>3</sup>	2V	75 kW	(102 PS)	19,5:1	95,50 mm
AVR	→ 07.2006	D (LA)	5	2461 cm <sup>3</sup>	2V	80 kW	(109 PS)	19,5	95,50 mm
AXG	→ 04.2003	D (A)	5	2461 cm <sup>3</sup>	2V	111 kW	(151 PS)	19,5	95,50 mm
AXL	→ 04.2003	D (LA)	5	2461 cm <sup>3</sup>	2V	75 kW	(102 PS)	19,5	95,50 mm
AYC	→ 04.2003	D (A)	5	2461 cm <sup>3</sup>	2V	75 kW	(102 PS)	19,5	95,50 mm
AYY	→ 04.2003	D (A)	5	2461 cm <sup>3</sup>	2V	65 kW	(88 PS)	18	95,50 mm
BBE	→ 07.2006	D	5	2461 cm <sup>3</sup>	2V	61 kW	(83 PS)	19,5:1	95,50 mm
BBF	→ 07.2006	D	5	2461 cm <sup>3</sup>	2V	70 kW	(95 PS)	19,5:1	95,50 mm

40 734 6..., 99 742 7..., 99 743 7..

	IN [2] 36,0 x 8 x 96,9	RA/S- -	- 45° - VS -	22 - III	028 109 601 H 028 109 601A 046 109 601G 046 109 601J 049 109 601J	<b>39423</b> (1)
	IN [2] 36,1 x 8 x 96,9	S - -	- 45° - -	22 - III		<b>331141</b> (2)
	EX [2] 31,6 x 8 x 96,9	RA/S- -	- 45° - -	22 - III	046 109 611 C 046 109 611 E 046 109 611 F	<b>331142</b>

Fortsetzung nächste Seite / continued on next page / suite page suivante / continuación página próxima / Продолжение на следующей странице

					Reference	Item No.
(1) OES specification (2) IAM specification						
[50]	Ø 8 mm				113 109 651 A 400 501 068	<b>MK-8H</b>
IN/EX [4] IN/EX [4] IN/EX [4]	12,06/15 x 8 x 36,5 12,13/15 x 8 x 36,5 12,20/15 x 8 x 36,5	B1 B1 B1			056 103 419 A	<b>81-3310</b> <b>81-3312</b> <b>81-3311</b>
					046 109 101K 074 109 101J	<b>50 006 283</b>
[8]	H 35 x 26 x 26				034 109 309 034 109 309 AC 034 109 309 AD 034 109 309 N 074 109 309	<b>50 006 460</b>
	- - G - S -	- SB - -			074 103 351 C	<b>50 003 115</b>
					35 Nm 60 Nm 2 x 90° 90° warm/chaud/caliente	
	CAM - V - G - S -	- SB - -	ready-to-install		074 103 265 EX	<b>50 003 415</b>

**224**
**81**

AYH	10.2002 → 05.2010	D (LA)	10	4921 cm <sup>3</sup>	2V	230 kW	(313 PS)	18,5	95,50 mm
IN [2] EX [2]	35,9 x 7 x 89,9 31,5 x 7 x 90,0	S - - A/S - -			- 45° - - - 45° - VS -	22 - III 22 - III	038 109 601 B 038 109 611 B 038 109 611 F	<b>331033</b> <b>331034</b>	
[50]	Ø 7 mm						021 109 651	<b>MK-7H</b>	
IN/EX [4]	12,08/15 x 7 x 38,0	B1					027 103 419	<b>81-33100</b>	
							07Z 109 101K 07Z 109 101J	<b>50 006 107</b> (1) <b>50 006 109</b> (2)	
	(1) für Zylinder/for cylinder/pour cylindre/para cilindro/для цилиндров 6-10 (2) für Zylinder/for cylinder/pour cylindre/para cilindro/для цилиндров 1-5								
[8]	H 35 x 26 x 26						038 109 309 A 038 109 309 B 038 109 309 C	<b>50 006 418</b>	

**225**
**81**

AXD Euro 3	04.2003 → 11.2009	D (LA)	5	2461 cm <sup>3</sup>	2V	96 kW	(130 PS)	18	95,50 mm
<b>BAC</b>	01.2003 → 05.2010	D (LA)	5	2461 cm <sup>3</sup>	2V	128 kW	(174 PS)	18,5	95,50 mm
<b>BLJ</b>	→ 11.2009	D (LA)	5	2461 cm <sup>3</sup>	2V	120 kW	(163 PS)	18	95,50 mm
<b>BLK</b>	→ 05.2010	D (LA)	5	2461 cm <sup>3</sup>	2V	120 kW	(163 PS)	18	95,50 mm
41 091 6.., 41 092 6..									
IN [2] EX [2]	35,9 x 7 x 89,9 31,5 x 7 x 90,0	S - - A/S - -			- 45° - - - 45° - VS -	22 - III 22 - III	038 109 601 B 038 109 611 B 038 109 611 F	<b>331033</b> <b>331034</b>	
[50]	Ø 7 mm						021 109 651	<b>MK-7H</b>	

Fortsetzung nächste Seite / continued on next page / suite page suivante / continuación página próxima / Продолжение на следующей странице



					Reference	Item No.
	IN/EX [4] 12,08/15 x 7 x 36,5 IN/EX [4] 12,08/15 x 7 x 38,0 IN/EX [4] 12,25/15 x 7 x 36,5	B1 B1 B1			037 103 419 B 027 103 419	<b>81-33103</b> <b>81-33100</b> <b>81-33104</b>
					070 109 101P	<b>50 007 577</b>
	[8] H 35 x 26 x 26				038 109 309 A 038 109 309 B 038 109 309 C	<b>50 006 418</b>

## 226

**AXE Euro 3** 04.2003 → 11.2009 D (LA) 5 2461 cm<sup>3</sup> 2V 128 kW (174 PS) 18 95,50 mm  
41 091 6..., 41 092 6..

	IN [2] 35,9 x 7 x 89,9 EX [2] 31,5 x 7 x 90,0	S - - A/S - -	- 45° - - - 45° - VS -	22 - III 22 - III	038 109 601 B 038 109 611 B 038 109 611 F	<b>331033</b> <b>331034</b>
	[50] Ø 7 mm				021 109 651	<b>MK-7H</b>
	IN/EX [4] 12,08/15 x 7 x 36,5 IN/EX [4] 12,25/15 x 7 x 36,5	B1 B1			037 103 419 B	<b>81-33103</b> <b>81-33104</b>
					070 109 101P	<b>50 007 577</b>
	[8] H 35 x 26 x 26				038 109 309 A 038 109 309 B 038 109 309 C	<b>50 006 418</b>

## 227

**AZV** → 12.2013 D (LA) 4 1968 cm<sup>3</sup> 4V 100 kW (136 PS) 18 95,50 mm  
**BKD** 08.2003 → D (LA) 4 1968 cm<sup>3</sup> 4V 103 kW (140 PS) 18 95,50 mm  
**BKP** → 11.2010 D (LA) 4 1968 cm<sup>3</sup> 4V 103 kW (140 PS) 18,5 95,50 mm  
**BMA** → 11.2010 D (LA) 4 1968 cm<sup>3</sup> 4V 100 kW (136 PS) 18,5:1 95,50 mm  
40 356 6..., 40 387 6..

	IN [2] 29,2 x 6 x 87,8 IN [2] 29,4 x 6 x 88,5 EX [2] 25,5 x 6 x 87,5 EX [2] 25,5 x 6 x 88,2	S - - S - - RA/S- Cr - RA/S- -	- 45° - - - 45° - - - 45° - VS - - 45° - VS -	22 - III 22 - III 22 - III 22 - III	03G 109 601B 03G 109 601A 03G 109 611D 03G 109 611B	<b>331121</b> <b>331119</b> <b>331122</b> <b>331120</b>
	IN/EX [4] 10,06 x 6 x 42,0	B1				<b>81-33112</b>
	ES AS				03G 109 101 B 03G 109 101A 03G 109 102B	<b>50 007 575</b> <b>50 007 576</b>
	IN [4] IN [4] EX [4] EX [4]				03G109411B 03G109411C 03G109412B 03G109412C	<b>50 007 583</b> <b>50 007 584</b> <b>50 006 179</b> <b>50 007 585</b>

## 228

**BDJ** 03.2004 → 08.2010 D 4 1968 cm<sup>3</sup> 2V 51 kW (70 PS) 19:1 95,50 mm  
**BDK** 01.2004 → 11.2008 D 4 1968 cm<sup>3</sup> 2V 55 kW (75 PS) 19:1 95,50 mm  
**BST** → 08.2010 D 4 1968 cm<sup>3</sup> 2V 51 kW (70 PS) 19 95,50 mm  
99 832 6..., 99 833 6..

	IN [2] 36,0 x 7 x 89,5 EX [2] 31,5 x 7 x 89,0	S - - RA/S- -	- 45° - - - 45° - VS -	22 - III 22 - III	038 109 601 E 038 109 611 E	<b>331123</b> <b>331124</b>
	[50] Ø 7 mm				021 109 651	<b>MK-7H</b>

Fortsetzung nächste Seite / continued on next page / suite page suivante / continuación página próxima / Продолжение на следующей странице

					Reference	Item No.
	IN/EX [4] 12,08/15 x 7 x 36,5 IN/EX [4] 12,25/15 x 7 x 36,5	B1 B1			037 103 419 B	<b>81-33103</b> <b>81-33104</b>
					038 109 101 AE	<b>50 007 582</b>
	- - G - S -	- SB - -			03G 103 351 C 038 103 351 D	<b>50 003 131</b>



40 Nm  
60 Nm  
- 90° + 60 Nm  
90°  
90°

**229**
**81**

CBAC	→ 11.2010	D (LA)	4	1968 cm <sup>3</sup>	4V	105 kW	(143 PS)	16,5	95,50 mm
CBBA	→ 05.2011	D (LA)	4	1968 cm <sup>3</sup>	4V	120 kW	(163 PS)	18,5:1	95,50 mm
CBDC	→ 12.2013	D (LA)	4	1968 cm <sup>3</sup>	4V	81 kW	(110 PS)	16,5:1	95,50 mm
CBEA	07.2007 → 10.2010	D (LA)	4	1968 cm <sup>3</sup>	4V	103 kW	(140 PS)	18	95,50 mm
CCHA	→ 08.2015	D (A)	4	1968 cm <sup>3</sup>	4V	103 kW	(140 PS)		95,50 mm
CCHB	→ 08.2015	D (A)	4	1968 cm <sup>3</sup>	4V	100 kW	(136 PS)		95,50 mm
CDBA		D (A)	4	1968 cm <sup>3</sup>	4V	90 kW	(122 PS)	16,5	95,50 mm
CDCA		D (A)	4	1968 cm <sup>3</sup>	4V	120 kW	(163 PS)		95,50 mm
CFHB		D (LA)	4	1968 cm <sup>3</sup>	4V	100 kW	(136 PS)	16,5:1	95,50 mm
CFJB	→ 05.2015	D (A)	4	1968 cm <sup>3</sup>	4V	130 kW	(177 PS)	16	95,50 mm
CKFC		D (A)	4	1968 cm <sup>3</sup>	4V	110 kW	(150 PS)	16	95,50 mm
CKRA Euro 6	→ 06.2015	D (LA)	4	1968 cm <sup>3</sup>	4V	103 kW	(140 PS)	16,5	95,50 mm
CNEA		D (A)	4	1968 cm <sup>3</sup>	4V	132 kW	(180 PS)		95,50 mm
CNFA		D (A)	4	1968 cm <sup>3</sup>	4V	90 kW	(122 PS)		95,50 mm
CNFB		D (A)	4	1968 cm <sup>3</sup>	4V	103 kW	(140 PS)		95,50 mm
CRBC		D (A)	4	1968 cm <sup>3</sup>	4V	110 kW	(150 PS)	16,2	95,50 mm
CRLB Euro 6		D (LA)	4	1968 cm <sup>3</sup>	4V	110 kW	(150 PS)	16,2	95,50 mm
CRMB		D (A)	4	1968 cm <sup>3</sup>	4V	110 kW	(150 PS)	16,2	95,50 mm
CRVA Euro 6		D (LA)	4	1968 cm <sup>3</sup>	4V	81 kW	(110 PS)	16,2	95,50 mm
CSHA		D (A)	4	1968 cm <sup>3</sup>	4V	132 kW	(180 PS)		95,50 mm
CUNA Euro 6		D (A)	4	1968 cm <sup>3</sup>	4V	135 kW	(184 PS)	15,8	95,50 mm

40 353 6.., 40 558 6.., 41 270 6.., 41 661 6..

	IN [2] EX [2]	28,1 x 6 x 99,3 26,0 x 6 x 99,1	S - - RA/S- -	- 45° - - - 45° - VS -	22 - III 22 - III	03L 109 601 04L 109 601B 03L 109 611 04L 109 611B	<b>331131</b> <b>331132</b>
	[50]	∅ 6 mm				036 109 651A	<b>MK-6H</b>
	IN/EX [4]	10,06 x 6 x 42,0	B1				<b>81-33112</b>
	[8]	H 12 x 32,5				03L 109 521 03L 109 521 A	<b>50 006 490</b>
	[4]					059109417J	<b>50 006 171</b>







**230**
**81**

<b>BMM</b>	11.2007 → 05.2011	D (LA)	4	1968 cm <sup>3</sup>	2V	103 kW	(140 PS)	18,5	95,50 mm
------------	-------------------	--------	---	----------------------	----	--------	----------	------	----------

40 408 6.., 40 409 6..

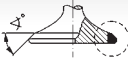
	IN [2] EX [2]	36,0 x 7 x 89,5 31,5 x 7 x 89,0	S - - RA/S- -	- 45° - - - 45° - VS -	22 - III 22 - III	038 109 601 E 038 109 611 E	<b>331123</b> <b>331124</b>
	[50]	∅ 7 mm				021 109 651	<b>MK-7H</b>
	IN/EX [4]	12,07 x 7 x 31,5	B1				<b>81-33115</b>

Fortsetzung nächste Seite / continued on next page / suite page suivante / continuación página próxima / Продолжение на следующей странице







					Reference	Item No.
					038 109 101 AH	50 006 342
 [8]	H 35 x 26 x 26				038 109 309 A 038 109 309 B 038 109 309 C	50 006 418
	- - G - S -	- SB - -			03G 103 351 C 038 103 351 D	50 003 131
					40 Nm 60 Nm - 90° + 60 Nm 90° 90°	



**231**

 **81**

**BRT** 05.2008 → 03.2010 D (LA) 4 1968 cm<sup>3</sup> 2V 103 kW (140 PS) 18,5 95,50 mm  
40 408 6..., 40 409 6..

 IN [2] EX [2]	36,0 x 7 x 89,5 31,5 x 7 x 89,0	S - - RA/S- -	- 45° - - - 45° - VS -	22 - III 22 - III	038 109 601 E 038 109 611 E	331123 331124
 [50]	∅ 7 mm				021 109 651	MK-7H
 IN/EX [4] IN/EX [4] IN/EX [4]	12,07 x 7 x 31,5 12,08/15 x 7 x 36,5 12,25/15 x 7 x 36,5	B1 B1 B1			037 103 419 B	81-33115 <b>NEW</b> 81-33103 81-33104
					038 109 101 AH	50 006 342
 [8]	H 35 x 26 x 26				038 109 309 A 038 109 309 B 038 109 309 C	50 006 418
	- - G - S -	- SB - -			03G 103 351 C 038 103 351 D	50 003 131
					40 Nm 60 Nm - 90° + 60 Nm 90° 90°	

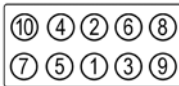

					<b>Reference</b>	<b>Item No.</b>
--	--	--	--	--	------------------	-----------------

## 232 81

CAAA Euro 5		D (LA)	4	1968 cm <sup>3</sup>	4V	62 kW	(84 PS)	16,5	95,50 mm
CAAB Euro 5		D (LA)	4	1968 cm <sup>3</sup>	4V	75 kW	(102 PS)	16,5	95,50 mm
CAAC Euro 5		D (LA)	4	1968 cm <sup>3</sup>	4V	103 kW	(140 PS)	16,5	95,50 mm
CAAD	→ 08.2015	D (LA)	4	1968 cm <sup>3</sup>	4V	84 kW	(114 PS)		95,50 mm
CAAE	→ 08.2015	D (A)	4	1968 cm <sup>3</sup>	4V	100 kW	(136 PS)		95,50 mm
CBAA		D (LA)	4	1968 cm <sup>3</sup>	4V	100 kW	(136 PS)	16,5	95,50 mm
CBAB		D (LA)	4	1968 cm <sup>3</sup>	4V	103 kW	(140 PS)	16,5	95,50 mm
CBBB		D (LA)	4	1968 cm <sup>3</sup>	4V	125 kW	(170 PS)	16,5	95,50 mm
CBDA	→ 12.2013	D (LA)	4	1968 cm <sup>3</sup>	4V	100 kW	(136 PS)	16,5:1	95,50 mm
CBDB		D (LA)	4	1968 cm <sup>3</sup>	4V	103 kW	(140 PS)	16,5:1	95,50 mm
CEGA	07.2008 →	D (A)	4	1968 cm <sup>3</sup>	4V	125 kW	(170 PS)	16,5	95,50 mm
CFFA		D (LA)	4	1968 cm <sup>3</sup>	4V	100 kW	(136 PS)	16	95,50 mm
CFFB		D (LA)	4	1968 cm <sup>3</sup>	4V	103 kW	(140 PS)	16,5	95,50 mm
CFFD		D (LA)	4	1968 cm <sup>3</sup>	4V	81 kW	(110 PS)		95,50 mm
CFGB		D (LA)	4	1968 cm <sup>3</sup>	4V	125 kW	(170 PS)	16,5	95,50 mm
CFGC		D (A)	4	1968 cm <sup>3</sup>	4V	130 kW	(177 PS)	16	95,50 mm
CFHC	11.2010 →	D (LA)	4	1968 cm <sup>3</sup>	4V	103 kW	(140 PS)	16,5:1	95,50 mm
CFHE	11.2010 →	D (LA)	4	1968 cm <sup>3</sup>	4V	62 kW	(85 PS)	16,5	95,50 mm
CFHF		D (A)	4	1968 cm <sup>3</sup>	4V	81 kW	(110 PS)	16,5:1	95,50 mm
CFJA	05.2012 →	D (A)	4	1968 cm <sup>3</sup>	4V	125 kW	(170 PS)	16,5	95,50 mm
CJAA		D (LA)	4	1968 cm <sup>3</sup>	4V	103-104 kW	(140-141 PS)		95,50 mm
CKTB	→ 12.2016	D (LA)	4	1968 cm <sup>3</sup>	4V	80 kW	(109 PS)	16	95,50 mm
CKTC	→ 12.2016	D (LA)	4	1968 cm <sup>3</sup>	4V	100 kW	(136 PS)	16	95,50 mm
CKUB	→ 12.2016	D (LA)	4	1968 cm <sup>3</sup>	4V	120 kW	(163 PS)	16	95,50 mm
CKUC	→ 12.2016	D (LA)	4	1968 cm <sup>3</sup>	4V	105 kW	(142 PS)	16	95,50 mm
CLCA	01.2010 →	D (LA)	4	1968 cm <sup>3</sup>	4V	81 kW	(110 PS)	16,5	95,50 mm
CLCB	12.2012 →	D (A)	4	1968 cm <sup>3</sup>	4V	103 kW	(140 PS)	16,5	95,50 mm
CLJA		D (LA)	4	1968 cm <sup>3</sup>	4V	103 kW	(140 PS)	18,5	95,50 mm

40 353 6.., 40 558 6..

	IN [2]	28,1 x 6 x 99,3	S - -	- 45° - -	22 - III	03L 109 601 04L 109 601B	<b>331131</b>
	EX [2]	26,0 x 6 x 99,1	RA/S- -	- 45° - VS -	22 - III	03L 109 611 04L 109 611B	<b>331132</b>
	[50]	Ø 6 mm				036 109 651A	<b>MK-6H</b>
	IN/EX [4]	10,06 x 6 x 42,0	B1				<b>81-33112</b>
		ES AS				03L 109 021 E 03L 109 022 D	<b>50 007 020</b> <b>50 007 022</b>
	[8]	H 12 x 32,5				03L 109 521 03L 109 521 A	<b>50 006 490</b>
	[4]					059109417J	<b>50 006 171</b>

## 233 81

BGW	→ 05.2005	D (LA)	4	1968 cm <sup>3</sup>	2V	100 kW	(136 PS)	18,5	95,50 mm
BHW	→ 05.2005	D	4	1968 cm <sup>3</sup>	2V	100 kW	(136 PS)	18,5	95,50 mm

40 408 6.., 40 409 6..

	IN [2]	36,0 x 7 x 89,5	S - -	- 45° - -	22 - III	038 109 601 E	<b>331123</b>
	EX [2]	31,5 x 7 x 89,0	RA/S- -	- 45° - VS -	22 - III	038 109 611 E	<b>331124</b>
	[50]	Ø 7 mm				021 109 651	<b>MK-7H</b>
	IN/EX [4]	12,08/15 x 7 x 36,5	B1			037 103 419 B	<b>81-33103</b>
	IN/EX [4]	12,25/15 x 7 x 36,5	B1				<b>81-33104</b>

Fortsetzung nächste Seite / continued on next page / suite page suivante / continuación página próxima / Продолжение на следующей странице

					Reference	Item No.
					038 109 101 AF	50 006 343
[8]	H 35 x 26 x 26				038 109 309 A 038 109 309 B 038 109 309 C	50 006 418
	- - G - S -	- SB - -			03G 103 351 C 038 103 351 D	50 003 131
					40 Nm 60 Nm - 90° + 60 Nm 90° 90°	

## 234



**BVE** → 07.2006 D (LA) 4 1968 cm<sup>3</sup> 4V 90 kW (122 PS) 18:1 95,50 mm  
40 387 6..

	IN [2] IN [2] EX [2] EX [2]	29,2 x 6 x 87,8 29,4 x 6 x 88,5 25,5 x 6 x 87,5 25,5 x 6 x 88,2	S - - S - - RA/S- Cr - RA/S- -	- 45° - - - 45° - - - 45° - VS - - 45° - VS -	22 - III 22 - III 22 - III 22 - III	03G 109 601B 03G 109 601A 03G 109 611D 03G 109 611B	331121 331119 331122 331120
	IN/EX [4]	10,06 x 6 x 42,0	B1				81-33112
		AS				03G 109 102B	50 007 576
	IN [4] IN [4] EX [4] EX [4]					03G109411B 03G109411C 03G109412B 03G109412C	50 007 583 50 007 584 50 006 179 50 007 585

## 235



**AJS** → 10.2006 D (A) 10 4921 cm<sup>3</sup> 2V 230 kW (313 PS) 18 95,50 mm

	IN [2] EX [2]	35,9 x 7 x 89,9 31,5 x 7 x 90,0	S - - A/S - -	- 45° - - - 45° - VS -	22 - III 22 - III	038 109 601 B 038 109 611 B 038 109 611 F	331033 331034
	[50]	∅ 7 mm				021 109 651	MK-7H
	IN/EX [4] IN/EX [4] IN/EX [4]	12,08/15 x 7 x 36,5 12,08/15 x 7 x 38,0 12,25/15 x 7 x 36,5	B1 B1 B1			037 103 419 B 027 103 419	81-33103 81-33100 81-33104
	[8]	H 35 x 26 x 26				038 109 309 A 038 109 309 B 038 109 309 C	50 006 418

## 236



**BWV** → 05.2007 D (LA) 4 1968 cm<sup>3</sup> 4V 88 kW (120 PS) 18,5 95,50 mm  
40 387 6..

	IN [2] IN [2] EX [2] EX [2]	29,2 x 6 x 87,8 29,4 x 6 x 88,5 25,5 x 6 x 87,5 25,5 x 6 x 88,2	S - - S - - RA/S- Cr - RA/S- -	- 45° - - - 45° - - - 45° - VS - - 45° - VS -	22 - III 22 - III 22 - III 22 - III	03G 109 601B 03G 109 601A 03G 109 611D 03G 109 611B	331121 331119 331122 331120
	IN/EX [4]	10,06 x 6 x 42,0	B1				81-33112
	IN [4] IN [4] EX [4] EX [4]					03G109411B 03G109411C 03G109412B 03G109412C	50 007 583 50 007 584 50 006 179 50 007 585

					<b>Reference</b>	<b>Item No.</b>
--	--	--	--	--	------------------	-----------------

## 237

<b>BMP</b>	→ 05.2009	D (LA)	4	1968 cm <sup>3</sup>	2V	103 kW	(140 PS)	18,5	95,50 mm
<b>BVH</b>	→ 03.2010	D (LA)	4	1968 cm <sup>3</sup>	2V	100 kW	(136 PS)	18,5	95,50 mm

40 408 6..., 40 409 6..

	IN [2] EX [2]	36,0 x 7 x 89,5 31,5 x 7 x 89,0	S - - RA/S- -	- 45° - - - 45° - VS -	22 - III 22 - III	038 109 601 E 038 109 611 E	<b>331123</b> <b>331124</b>
	[50]	Ø 7 mm				021 109 651	<b>MK-7H</b>
	IN/EX [4] IN/EX [4]	12,08/15 x 7 x 36,5 12,25/15 x 7 x 36,5	B1 B1			037 103 419 B	<b>81-33103</b> <b>81-33104</b>
						038 109 101 AH	<b>50 006 342</b>
	[8]	H 35 x 26 x 26				038 109 309 A 038 109 309 B 038 109 309 C	<b>50 006 418</b>
		- - G - S -	- SB - -			03G 103 351 C 038 103 351 D	<b>50 003 131</b>

40 Nm  
60 Nm  
- 90° + 60 Nm  
90°  
90°

## 238

<b>BLE</b>	→ 05.2010	D (LA)	10	4921 cm <sup>3</sup>	2V	230 kW	(313 PS)	18,5	95,50 mm
<b>CBWA</b>	→ 05.2010	D (LA)	10	4921 cm <sup>3</sup>	2V	230-257 kW	(313-350 PS)	18,5:1	95,50 mm

	IN [2] EX [2]	36,0 x 7 x 89,5 31,5 x 7 x 89,0	S - - RA/S- -	- 45° - - - 45° - VS -	22 - III 22 - III	038 109 601 E 038 109 611 E	<b>331123</b> <b>331124</b>	
	[50]	Ø 7 mm				021 109 651	<b>MK-7H</b>	
	IN/EX [4] IN/EX [4]	12,08/15 x 7 x 36,5 12,25/15 x 7 x 36,5	B1 B1			037 103 419 B	<b>81-33103</b> <b>81-33104</b>	
						07Z 109 101F 07Z 109 101E	<b>50 006 106</b> (1) <b>50 006 399</b> (2)	
	(1)	für Zylinder/for cylinder/pour cylindre/para cilindro/для цилиндров 6-10						
	(2)	für Zylinder/for cylinder/pour cylindre/para cilindro/для цилиндров 1-5						
	[8]	H 35 x 26 x 26				038 109 309 A 038 109 309 B 038 109 309 C	<b>50 006 418</b>	

## 239

<b>BNZ</b>	→ 11.2009	D (LA)	5	2461 cm <sup>3</sup>	2V	96 kW	(130 PS)	18	95,50 mm
<b>BPC</b>	→ 11.2009	D (LA)	5	2461 cm <sup>3</sup>	2V	128 kW	(174 PS)	18	95,50 mm
<b>BPD</b>	→ 05.2010	D (LA)	5	2461 cm <sup>3</sup>	2V	120 kW	(163 PS)	18	95,50 mm
<b>BPE</b>	→ 05.2010	D (LA)	5	2461 cm <sup>3</sup>	2V	128 kW	(174 PS)	18	95,50 mm

41 093 6..., 41 094 6..

	IN [2] EX [2]	36,0 x 7 x 89,5 31,5 x 7 x 89,0	S - - RA/S- -	- 45° - - - 45° - VS -	22 - III 22 - III	038 109 601 E 038 109 611 E	<b>331123</b> <b>331124</b>
	[50]	Ø 7 mm				021 109 651	<b>MK-7H</b>
	IN/EX [4] IN/EX [4]	12,08/15 x 7 x 36,5 12,25/15 x 7 x 36,5	B1 B1			037 103 419 B	<b>81-33103</b> <b>81-33104</b>

Fortsetzung nächste Seite / continued on next page / suite page suivante / continuación página próxima / Продолжение на следующей странице



					Reference	Item No.
					070 109 101Q	<b>50 006 110</b>
	[8] H 35 x 26 x 26				038 109 309 A 038 109 309 B 038 109 309 C	<b>50 006 418</b>

## 240

**BWF** → 05.2010 D (LA) 10 4921 cm<sup>3</sup> 2V 230 kW (313 PS) 18,5 95,50 mm

	IN [2] EX [2]	36,0 x 7 x 89,5 31,5 x 7 x 89,0	S - - RA/S- -	- 45° - - - 45° - VS -	22 - III 22 - III	038 109 601 E 038 109 611 E	<b>331123</b> <b>331124</b>
	[50]	∅ 7 mm				021 109 651	<b>MK-7H</b>
	IN/EX [4] IN/EX [4] IN/EX [4]	12,08/15 x 7 x 36,5 12,08/15 x 7 x 38,0 12,25/15 x 7 x 36,5	B1 B1 B1			037 103 419 B 027 103 419	<b>81-33103</b> <b>81-33100</b> <b>81-33104</b>
	[8] H 35 x 26 x 26					038 109 309 A 038 109 309 B 038 109 309 C	<b>50 006 418</b>

## 241

**BMN** → 10.2010 D (LA) 4 1968 cm<sup>3</sup> 4V 125 kW (170 PS) 18,5 95,50 mm  
**BMR** → 11.2010 D (LA) 4 1968 cm<sup>3</sup> 4V 125 kW (170 PS) 18:1 95,50 mm  
**BUZ** → 05.2009 D (LA) 4 1968 cm<sup>3</sup> 4V 120 kW (163 PS) 18,5 95,50 mm

40 387 6..

	IN [2] IN [2] EX [2] EX [2]	29,2 x 6 x 87,8 29,4 x 6 x 88,5 25,5 x 6 x 87,5 25,5 x 6 x 88,2	S - - S - - RA/S- Cr - RA/S- -	- 45° - - - 45° - - - 45° - VS - - 45° - VS -	22 - III 22 - III 22 - III 22 - III	03G 109 601B 03G 109 601A 03G 109 611D 03G 109 611B	<b>331121</b> <b>331119</b> <b>331122</b> <b>331120</b>
	IN/EX [4]	10,06 x 6 x 42,0	B1				<b>81-33112</b>
		ES AS				03G 109 101 B 03G 109 101A 03G 109 102 F	<b>50 007 575</b> <b>50 007 578</b>
	IN [4] IN [4] EX [4] EX [4]					03G109411B 03G109411C 03G109412B 03G109412C	<b>50 007 583</b> <b>50 007 584</b> <b>50 006 179</b> <b>50 007 585</b>

## 242

**BJJ** → 07.2011 D (LA) 5 2461 cm<sup>3</sup> 2V 65 kW (88 PS) 95,50 mm  
**BJK** → 05.2013 D (LA) 5 2461 cm<sup>3</sup> 2V 80 kW (109 PS) 95,50 mm  
**BJL** → 05.2013 D (LA) 5 2461 cm<sup>3</sup> 2V 100 kW (136 PS) 95,50 mm  
**BJM** → 07.2011 D (LA) 5 2461 cm<sup>3</sup> 2V 120 kW (163 PS) 95,50 mm

40 683 6.., 40 715 6..

	IN [2]	36,0 x 8 x 96,9	RA/S- -	- 45° - VS -	22 - III	028 109 601 H 028 109 601A 046 109 601G 046 109 601J 049 109 601J	<b>39423</b> (1)
	EX [2]	31,6 x 8 x 96,9	RA/S- -	- 45° - -	22 - III	046 109 611 C 046 109 611 E 046 109 611 F	<b>331142</b>
	(1) OES specification						
	[50]	∅ 8 mm				113 109 651 A 400 501 068	<b>MK-8H</b>

Fortsetzung nächste Seite / continued on next page / suite page suivante / continuación página próxima / Продолжение на следующей странице

						Reference	Item No.
	IN/EX [4] IN/EX [4] IN/EX [4]	12,06/15 x 8 x 36,5 12,13/15 x 8 x 36,5 12,20/15 x 8 x 36,5	B1 B1 B1			056 103 419 A	<b>81-3310</b> <b>81-3312</b> <b>81-3311</b>
						046 109 101K 074 109 101J	<b>50 006 283</b>
	[8]	H 35 x 26 x 26				034 109 309 034 109 309 AC 034 109 309 AD 034 109 309 N 074 109 309	<b>50 006 460</b>

## 243

<b>CEBA</b>	→ 07.2011	D (LA)	5	2461 cm <sup>3</sup>	2V	65 kW	(88 PS)	16,8:1	95,50 mm
<b>CEBB</b>	→ 05.2013	D (LA)	5	2461 cm <sup>3</sup>	2V	80 kW	(109 PS)	16,8:1	95,50 mm
<b>CECA</b>	→ 05.2013	D (LA)	5	2461 cm <sup>3</sup>	2V	100 kW	(136 PS)	16,8:1	95,50 mm
<b>CECB</b>	→ 07.2011	D (LA)	5	2461 cm <sup>3</sup>	2V	120 kW	(163 PS)	16,8:1	95,50 mm

40 683 6.., 40 715 6..

	IN [2]	36,0 x 8 x 96,9	RA/S-	-	- 45° - VS -	22 - III	028 109 601 H 028 109 601A 046 109 601G 046 109 601J 049 109 601J	<b>39423</b>	(1)
	EX [2]	31,6 x 8 x 96,9	RA/S-	-	- 45° - -	22 - III	046 109 611 C 046 109 611 E 046 109 611 F	<b>331142</b>	
		(1) OES specification							
	[50]	Ø 8 mm					113 109 651 A 400 501 068	<b>MK-8H</b>	
	IN/EX [4] IN/EX [4] IN/EX [4]	12,06/15 x 8 x 36,5 12,13/15 x 8 x 36,5 12,20/15 x 8 x 36,5	B1 B1 B1				056 103 419 A	<b>81-3310</b> <b>81-3312</b> <b>81-3311</b>	

## 244

<b>CFCA Euro 5</b>		D (LA)	4	1968 cm <sup>3</sup>	4V	132 kW	(180 PS)	16,5	95,50 mm
--------------------	--	--------	---	----------------------	----	--------	----------	------	----------

40 558 6..

	IN [2]	28,1 x 6 x 99,3	S - -	-	- 45° - -	22 - III	03L 109 601 04L 109 601B	<b>331131</b>	
	EX [2]	26,0 x 6 x 99,1	RA/S-	-	- 45° - VS -	22 - III	03L 109 611 04L 109 611B	<b>331132</b>	
	[50]	Ø 6 mm					036 109 651A	<b>MK-6H</b>	
	IN/EX [4] IN/EX [4] IN/EX [4]	10,06 x 6 x 36,0 10,06 x 6 x 42,0 10,21 x 6 x 36,0	B1 B1 B1					<b>81-33116</b> <small>NEW</small> <b>81-33112</b> <b>81-33117</b> <small>NEW</small>	
		ES AS					03L 109 021 E 03L 109 022 D	<b>50 007 020</b> <small>NEW</small> <b>50 007 022</b> <small>NEW</small>	
	[8]	H 12 x 32,5					03L 109 521 03L 109 521 A	<b>50 006 490</b>	
	[4]						059109417J	<b>50 006 171</b>	

## 245

<b>CFFE</b>		D (LA)	4	1968 cm <sup>3</sup>	4V	85 kW	(115 PS)	16,5	95,50 mm
<b>CLLA</b>	→ 12.2016	D (LA)	4	1968 cm <sup>3</sup>	4V	125 kW	(170 PS)		95,50 mm

40 353 6..

Fortsetzung nächste Seite / continued on next page / suite page suivante / continuación página próxima / Продолжение на следующей странице

					Reference	Item No.
IN [2]	28,1 x 6 x 99,3	S - -	- 45° - -	22 - III	03L 109 601 04L 109 601B	<b>331131</b>
EX [2]	26,0 x 6 x 99,1	RA/S- -	- 45° - VS -	22 - III	03L 109 611 04L 109 611B	<b>331132</b>
[50]	Ø 6 mm				036 109 651A	<b>MK-6H</b>
IN/EX [4]	10,06 x 6 x 42,0	B1				<b>81-33112</b>
	ES AS				03L 109 021 E 03L 109 022 D	<b>50 007 020</b> <small>NEW</small> <b>50 007 022</b> <small>NEW</small>

## 246

**CRVC Euro 6** D (LA) 4 1968 cm<sup>3</sup> 4V 105 kW (143 PS) 95,50 mm  
41 270 6..

IN [2]	28,1 x 6 x 99,3	S - -	- 45° - -	22 - III	03L 109 601 04L 109 601B	<b>331131</b>
EX [2]	26,0 x 6 x 99,1	RA/S- -	- 45° - VS -	22 - III	03L 109 611 04L 109 611B	<b>331132</b>
[50]	Ø 6 mm				036 109 651A	<b>MK-6H</b>
IN/EX [4]	10,06 x 6 x 42,0	B1				<b>81-33112</b>
IN/EX [4]	11,05/8.8 x 6 x 40,5	B1				<b>81-51000</b> <small>NEW</small>
IN/EX [4]	11,25/8.8 x 6 x 40,5	B1				<b>81-51001</b> <small>NEW</small>
[8]	H 12 x 32,5				03L 109 521 03L 109 521 A	<b>50 006 490</b>
[4]					059109417J	<b>50 006 171</b>

## 247

**CUUB** D (A) 4 1968 cm<sup>3</sup> 4V 110 kW (150 PS) 16,2 95,50 mm  
**CUVA** D (LA) 4 1968 cm<sup>3</sup> 4V 85 kW (115 PS) 95,50 mm  
**CUVC** D (A) 4 1968 cm<sup>3</sup> 4V 110 kW (150 PS) 16,2 95,50 mm  
**CYKB** D (LA) 4 1968 cm<sup>3</sup> 4V 81 kW (110 PS) 95,50 mm  
**DFEA** D (LA) 4 1968 cm<sup>3</sup> 4V 110 kW (150 PS) 16,2 95,50 mm  
**DFEB** D (LA) 4 1968 cm<sup>3</sup> 4V 81 kW (110 PS) 95,50 mm  
**DFGA** D (LA) 4 1968 cm<sup>3</sup> 4V 110 kW (150 PS) 16,2 95,50 mm  
**DFGB** D (LA) 4 1968 cm<sup>3</sup> 4V 81 kW (110 PS) 95,50 mm  
**DFHA** D (A) 4 1968 cm<sup>3</sup> 4V 140 kW (190 PS) 95,50 mm  
41 270 6..

IN [2]	28,1 x 6 x 99,3	S - -	- 45° - -	22 - III	03L 109 601 04L 109 601B	<b>331131</b>
EX [2]	26,0 x 6 x 99,1	RA/S- -	- 45° - VS -	22 - III	03L 109 611 04L 109 611B	<b>331132</b>
[50]	Ø 6 mm				036 109 651A	<b>MK-6H</b>
IN/EX [4]	10,06 x 6 x 42,0	B1				<b>81-33112</b>

## 248

**ABV** 01.1994 → 04.1999 B 6 2861 cm<sup>3</sup> 2V 135-140 kW (184-190 PS) 10 90,30 mm

IN [2]	39,0 x 7 x 106,0	S - -	- 45° - VS -	22 - III	021 109 601 H 021 109 601 J 021 109 601 K	<b>39372</b>
EX [2]	34,0 x 7 x 107,0	RA/S- -	- 45° - VS -	22 - III	021 109 611 D	<b>39300</b>

Fortsetzung nächste Seite / continued on next page / suite page suivante / continuación página próxima / Продолжение на следующей странице



					Reference	Item No.
[50]	Ø 7 mm				021 109 651	<b>MK-7H</b>
IN/EX [4]	12,08/15 x 7 x 38,0	B1			027 103 419	<b>81-33100</b>
[8]	H 35 x 26 x 26				034 109 309 034 109 309 AC 034 109 309 AD 034 109 309 N 074 109 309	<b>50 006 460</b>

**249****82,5**

9A	08.1989 → 12.1995	B	4	1984 cm <sup>3</sup>	4V	100 kW	(136 PS)	10,8	92,80 mm
IN [2] EX [2]	32,0 x 7 x 95,5 28,0 x 7 x 98,2	S - - A/S - Cr -	- - - - - -	- 45° -	VS -	9 - III 9 - III	027 109 601 C 027 109 611 A 027 109 611 B 027 109 611 C 027 109 611 D	<b>33125</b> <b>33050</b>	
[50]	Ø 7 mm						027 109 651	<b>RK-7H</b>	
IN/EX [4]	12,08/15 x 7 x 38,0	B1					027 103 419	<b>81-33100</b>	
[8]	H 35 x 26 x 26						034 109 309 034 109 309 AC 034 109 309 AD 034 109 309 N 074 109 309	<b>50 006 460</b>	

**250****82,5**

ACX	08.1991 → 09.1983	B	4	1984 cm <sup>3</sup>	2V	78 kW	(106 PS)	10,4:1	92,80 mm
2E	03.1990 → 09.1994	B	4	1984 cm <sup>3</sup>	2V	85 kW	(115 PS)	10,5	92,80 mm
IN [2]	39,5 x 7 x 91,9	S - -	- - -	- 45° -	-	22 - III	06A 109 601E 078 109 601A 078 109 601B 078 109 601E 078 109 601F	<b>33403</b>	
IN [2] EX [2]	39,5 x 8 x 91,9 33,0 x 7 x 91,2	S - Cr - A/S - -	- - - - - -	- 45° -	VS -	22 - III 22 - III	048 109 601 A 048 109 611B 078 109 611C	<b>33313</b> <b>33416</b>	
EX [2]	33,0 x 8 x 91,2	A/S - -	- - -	- 45° -	VS -	22 - III	048 109 611 A 053 109 611	<b>33048</b>	
[50] [50]	Ø 7 mm Ø 8 mm						021 109 651 113 109 651 A 400 501 068	<b>MK-7H</b> <b>MK-8H</b>	
IN/EX [4] IN/EX [4] IN/EX [4] IN/EX [4] IN/EX [4]	12,06/15 x 8 x 36,5 12,08/15 x 7 x 36,5 12,13/15 x 8 x 36,5 12,20/15 x 8 x 36,5 12,25/15 x 7 x 36,5	B1 B1 B1 B1 B1					056 103 419 A 037 103 419 B	<b>81-3310</b> <b>81-33103</b> <b>81-3312</b> <b>81-3311</b> <b>81-33104</b>	
							026 109 101A	<b>50 006 395</b>	

Fortsetzung nächste Seite / continued on next page / suite page suivante / continuación página próxima / Продолжение на следующей странице

					Reference	Item No.
[8]	H 35 x 26 x 26				050 109 309 050 109 309 A 050 109 309 H 050 109 309 J	<b>50 006 417</b>
[8]	H 35 x 26 x 26				034 109 309 034 109 309 AC 034 109 309 AD 034 109 309 N 074 109 309	<b>50 006 460</b>

## 251 82,5

ABF	08.1992 →	B	4	1984 cm <sup>3</sup> 4V	110 kW	(150 PS) 10,4	92,80 mm
IN [2]	32,0 x 7 x 95,5	S - -	-	- 45° - VS -	22 - III	051 109 601 B	<b>33308</b>
[50]	∅ 7 mm					021 109 651	<b>MK-7H</b>
IN/EX [4]	12,05/15 x 7 x 35,0	B1				051 103 419	<b>81-33101</b>
IN/EX [4]	12,08/15 x 7 x 36,5	B1				037 103 419 B	<b>81-33103</b>
IN/EX [4]	12,25/15 x 7 x 36,5	B1					<b>81-33104</b>
IN/EX [4]	12,26/15 x 7 x 35,0	B1				051 103 419	<b>81-33102</b>
	ES					051 109 021 051 109 021 B	<b>50 006 305</b>
	AS					051 109 022 051 109 022 B	<b>50 006 306</b>
[8]	H 35 x 26 x 26					034 109 309 034 109 309 AC 034 109 309 AD 034 109 309 N 074 109 309	<b>50 006 460</b>

## 252 82,5

ADY	08.1993 → 04.2000	B	4	1984 cm <sup>3</sup> 2V	85 kW	(115 PS) 10,4	92,80 mm
IN [2]	39,5 x 7 x 91,9	S - -	-	- 45° - -	22 - III	06A 109 601E 078 109 601A 078 109 601B 078 109 601E 078 109 601F	<b>33403</b>
IN [2]	39,5 x 8 x 91,9	S - Cr -	-	- 45° - VS -	22 - III	048 109 601 A	<b>33313</b>
EX [2]	33,0 x 7 x 91,2	A/S - -	-	- 45° - VS -	22 - III	048 109 611B 078 109 611C	<b>33416</b>
EX [2]	33,0 x 8 x 91,2	A/S - -	-	- 45° - VS -	22 - III	048 109 611 A 053 109 611	<b>33048</b>
[50]	∅ 7 mm					021 109 651	<b>MK-7H</b>
[50]	∅ 8 mm					113 109 651 A 400 501 068	<b>MK-8H</b>
IN/EX [4]	12,06/15 x 8 x 36,5	B1				056 103 419 A	<b>81-3310</b>
IN/EX [4]	12,08/15 x 7 x 36,5	B1				037 103 419 B	<b>81-33103</b>
IN/EX [4]	12,13/15 x 8 x 36,5	B1					<b>81-3312</b>
IN/EX [4]	12,20/15 x 8 x 36,5	B1					<b>81-3311</b>
IN/EX [4]	12,25/15 x 7 x 36,5	B1					<b>81-33104</b>

Fortsetzung nächste Seite / continued on next page / suite page suivante / continuación página próxima / Продолжение на следующей странице

					Reference	Item No.
[8]	H 35 x 26 x 26				050 109 309 050 109 309 A 050 109 309 H 050 109 309 J	50 006 417
[8]	H 35 x 26 x 26				034 109 309 034 109 309 AC 034 109 309 AD 034 109 309 N 074 109 309	50 006 460

**253**
**82,5**

ADC	02.1994 → 12.2003	B	4	1984 cm <sup>3</sup>	2V	85 kW	(116 PS)	10,4:1	92,80 mm
IN [2]	39,5 x 7 x 91,9	S - -	- 45° -	-	22 - III	06A 109 601E 078 109 601A 078 109 601B 078 109 601E 078 109 601F	33403		
IN [2]	39,5 x 8 x 91,9	S - Cr -	- 45° - VS -	22 - III	048 109 601 A	33313			
EX [2]	33,0 x 7 x 91,2	A/S - -	- 45° - VS -	22 - III	048 109 611B 078 109 611C	33416			
EX [2]	33,0 x 8 x 91,2	A/S - -	- 45° - VS -	22 - III	048 109 611 A 053 109 611	33048			
[50]	Ø 7 mm					021 109 651	MK-7H		
[50]	Ø 8 mm					113 109 651 A 400 501 068	MK-8H		
IN/EX [4]	12,06/15 x 8 x 36,5	B1				056 103 419 A	81-3310		
IN/EX [4]	12,08/15 x 7 x 36,5	B1				037 103 419 B	81-33103		
IN/EX [4]	12,13/15 x 8 x 36,5	B1					81-3312		
IN/EX [4]	12,20/15 x 8 x 36,5	B1					81-3311		
IN/EX [4]	12,25/15 x 7 x 36,5	B1					81-33104		
[8]	H 35 x 26 x 26					050 109 309 050 109 309 A 050 109 309 H 050 109 309 J	50 006 417		

**254**
**82,5**

AGG	07.1995 → 06.2002	B	4	1984 cm <sup>3</sup>	2V	85 kW	(115 PS)	10	92,80 mm
IN [2]	39,5 x 7 x 91,9	S - -	- 45° -	-	22 - III	06A 109 601E 078 109 601A 078 109 601B 078 109 601E 078 109 601F	33403		
EX [2]	33,0 x 7 x 91,2	A/S - -	- 45° - VS -	22 - III	048 109 611B 078 109 611C	33416			
[50]	Ø 7 mm					021 109 651	MK-7H		
IN/EX [4]	12,06/15 x 8 x 36,5	B1				056 103 419 A	81-3310		
IN/EX [4]	12,08/15 x 7 x 36,5	B1				037 103 419 B	81-33103		
IN/EX [4]	12,13/15 x 8 x 36,5	B1					81-3312		
IN/EX [4]	12,20/15 x 8 x 36,5	B1					81-3311		
IN/EX [4]	12,25/15 x 7 x 36,5	B1					81-33104		
						050 109 101A	50 006 398		
[8]	H 35 x 26 x 26					050 109 309 050 109 309 A 050 109 309 H 050 109 309 J	50 006 417		

**V**



					Reference	Item No.		
<b>255</b>	<b>82,5</b>							
<b>ACK</b>	08.1996 → 12.1998	B	6	2771 cm <sup>3</sup>	5V	142 kW (193 PS)	10,6	86,40 mm
<b>AGE</b>	→ 09.1999	B	6	2771 cm <sup>3</sup>	5V	132 kW (180 PS)	10,6	86,40 mm
<b>ALG</b>	06.1997 → 11.2000	B	6	2771 cm <sup>3</sup>	5V	142 kW (193 PS)	10,6	86,40 mm
<b>ALT</b>	→ 05.2005	B	4	1984 cm <sup>3</sup>	5V	96 kW (130 PS)	10,3	92,80 mm
<b>AMX</b>	→ 05.2005	B	6	2771 cm <sup>3</sup>	5V	142 kW (193 PS)	10,6	86,40 mm
<b>APR</b>	01.1999 → 11.2000	B	6	2771 cm <sup>3</sup>	5V	142 kW (193 PS)	10,6	86,40 mm
<b>AQD</b>	01.1999 → 11.2000	B	6	2771 cm <sup>3</sup>	5V	142 kW (193 PS)	10,6	86,40 mm
<b>ATQ</b>	→ 08.2005	B	6	2771 cm <sup>3</sup>	5V	142 kW (193 PS)	10,6	86,40 mm
<b>ATX</b>	→ 11.2000	B	6	2771 cm <sup>3</sup>	5V	140 kW (190 PS)	10,6	86,40 mm
<b>BBG</b>	06.2005 → 11.2010	B	6	2771 cm <sup>3</sup>	5V	140 kW (190 PS)	10,6	86,40 mm

99 942 6..

	IN [2] EX [2]	27,0 x 6 x 105,1 30,1 x 6 x 103,9	S - - RA/S- Cr -	- 45° - VS - - 45° - VS -	22 - III 22 - III	058 109 601 C 058 109 611 M 06B 109 611 D	<b>33413</b> <b>331107</b>
	[50]	∅ 6 mm				036 109 651A	<b>MK-6H</b>
	IN/EX [4] IN/EX [4] IN/EX [4]	11,05 x 6 x 36,0 11,05 x 6 x 39,0 11,15 x 6 x 36,0	B1 B1 B1			058 103 415	<b>81-33111</b> <b>81-33121</b> <small>NEW</small> <b>81-33118</b> <small>NEW</small>
	[8]	H 24 x 24 x 24				058 109 309 B 058 109 309 F 058 109 309 J	<b>50 006 425</b> (1)
	[8]	H 33,5 x 25,6 x 25,6				058 109 309 A 058 109 309 E 058 109 309 K	<b>50 006 426</b> (2)
		(1) Einlass/intake/admission/entrada/коллектора					
		(2) Auslass/Exhaust/sortie/salida/Выпуск					

## 256 82,5

**AKR** 05.1997 → 06.2002 B 4 1984 cm<sup>3</sup> 2V 85 kW (115 PS) 10,3 92,80 mm

91 128 6..

	IN [2]	39,5 x 7 x 91,9	S - -	- 45° - -	22 - III	06A 109 601E 078 109 601A 078 109 601B 078 109 601E 078 109 601F	<b>33403</b>
	EX [2]	33,0 x 7 x 91,2	A/S - -	- 45° - VS -	22 - III	048 109 611B 078 109 611C	<b>33416</b>
	[50]	∅ 7 mm				021 109 651	<b>MK-7H</b>
	IN/EX [4] IN/EX [4] IN/EX [4]	12,06/15 x 8 x 36,5 12,13/15 x 8 x 36,5 12,20/15 x 8 x 36,5	B1 B1 B1			056 103 419 A	<b>81-3310</b> <b>81-3312</b> <b>81-3311</b>
						050 109 101A	<b>50 006 398</b>
	[8]	H 35 x 26 x 26				050 109 309 050 109 309 A 050 109 309 H 050 109 309 J	<b>50 006 417</b>

					Reference	Item No.		
<b>257</b>		<b>82,5</b>						
<b>APK</b>	08.1998 → 09.2010	B	4	1984 cm <sup>3</sup>	2V	85 kW (116 PS)	10,5	92,80 mm
<b>AQY</b>	→ 10.2010	B	4	1984 cm <sup>3</sup>	2V	85 kW (115 PS)	10,4	92,80 mm
<b>ATM</b>	04.2000 → 03.2010	B	4	1984 cm <sup>3</sup>	2V	85 kW (115 PS)	10,5	92,80 mm
<b>AXA</b>	→ 08.2015	B	4	1984 cm <sup>3</sup>	2V	85 kW (115 PS)	10,3	92,80 mm
<b>AZG</b>	04.2000 → 09.2010	B	4	1984 cm <sup>3</sup>	2V	85 kW (115 PS)	10,5	92,80 mm
<b>AZH</b>	04.2000 → 06.2006	B	4	1984 cm <sup>3</sup>	2V	85 kW (115 PS)	10,5	92,80 mm
<b>AZJ</b>	→ 10.2010	B	4	1984 cm <sup>3</sup>	2V	85 kW (115 PS)	10,3	92,80 mm
<b>AZM</b>	→ 05.2005	B	4	1984 cm <sup>3</sup>	2V	85 kW (116 PS)	10,5	92,80 mm
<b>BDC</b>	→ 10.2010	B	4	1984 cm <sup>3</sup>	2V	85 kW (115 PS)	10,3	92,80 mm
<b>BEJ</b>	04.2001 → 09.2010	B	4	1984 cm <sup>3</sup>	2V	85 kW (115 PS)	10,3	92,80 mm
<b>BER</b>	04.2001 → 09.2010	B	4	1984 cm <sup>3</sup>	2V	85 kW (116 PS)	10,3	92,80 mm
<b>BEV</b>	04.2001 → 12.2012	B	4	1984 cm <sup>3</sup>	2V	85-86 kW (116-117 PS)	10,3	92,80 mm
<b>BGD</b>	→ 10.2010	B	4	1984 cm <sup>3</sup>	2V	85 kW (115 PS)	10,3	92,80 mm
<b>BHP</b>	04.2001 → 09.2010	B	4	1984 cm <sup>3</sup>	2V	85 kW (115 PS)	10,3:1	92,80 mm
	IN [2]	39,5 x 7 x 91,9	S - -	- 45° -	-	22 - III	06A 109 601E 078 109 601A 078 109 601B 078 109 601E 078 109 601F	<b>33403</b>
	EX [2]	33,0 x 7 x 91,2	A/S - -	- 45° -	VS -	22 - III	048 109 611B 078 109 611C	<b>33416</b>
	[50]	Ø 7 mm					021 109 651	<b>MK-7H</b>
	IN/EX [4]	12,08/15 x 7 x 36,5	B1				037 103 419 B	<b>81-33103</b>
	IN/EX [4]	12,25/15 x 7 x 36,5	B1					<b>81-33104</b>
	[8]	H 35 x 26 x 26					050 109 309 050 109 309 A 050 109 309 H 050 109 309 J	<b>50 006 417</b>
<b>258</b>		<b>82,5</b>						
<b>AEG</b>	11.1998 → 09.2010	B	4	1984 cm <sup>3</sup>	2V	85 kW (115 PS)	10,5	92,80 mm
<b>ATU</b>	→ 06.2002	B	4	1984 cm <sup>3</sup>	2V	85 kW (116 PS)	10,4:1	92,80 mm
<b>AWF</b>	→ 06.2002	B	4	1984 cm <sup>3</sup>	2V	85 kW (115 PS)	10,4:1	92,80 mm
<b>AWG</b>	→ 06.2002	B	4	1984 cm <sup>3</sup>	2V	85 kW (116 PS)	10,4:1	92,80 mm
	IN [2]	39,5 x 7 x 91,9	S - -	- 45° -	-	22 - III	06A 109 601E 078 109 601A 078 109 601B 078 109 601E 078 109 601F	<b>33403</b>
	EX [2]	33,0 x 7 x 91,2	A/S - -	- 45° -	VS -	22 - III	048 109 611B 078 109 611C	<b>33416</b>
	[50]	Ø 7 mm					021 109 651	<b>MK-7H</b>
	IN/EX [4]	12,08/15 x 7 x 36,5	B1				037 103 419 B	<b>81-33103</b>
	IN/EX [4]	12,25/15 x 7 x 36,5	B1					<b>81-33104</b>
							050 109 101A	<b>50 006 398</b>
	[8]	H 35 x 26 x 26					050 109 309 050 109 309 A 050 109 309 H 050 109 309 J	<b>50 006 417</b>

					Reference	Item No.			
<b>259</b>	<b>82,5</b>								
<b>AVH</b>	06.2000 → 09.2010	B	4	1984 cm <sup>3</sup>	2V	85-86 kW (115-117 PS)	10,4:1	92,80 mm	
<b>BBX</b>	04.2002 →	B	4	1984 cm <sup>3</sup>	2V	85 kW (115 PS)	10,5	92,80 mm	
<b>BHY</b>	01.2005 →	B	4	1984 cm <sup>3</sup>	2V	85 kW (115 PS)	10,5	92,80 mm	
<b>CBPA</b>		B	4	1984 cm <sup>3</sup>	2V	85-86 kW (115-117 PS)		92,80 mm	
	IN [2]	39,5 x 7 x 91,9	S - -	- 45° - -	22 - III	06A 109 601E 078 109 601A 078 109 601B 078 109 601E 078 109 601F		<b>33403</b>	
	EX [2]	33,0 x 7 x 91,2	A/S - -	- 45° - VS -	22 - III	048 109 611B 078 109 611C		<b>33416</b>	
	[50]	∅ 7 mm				021 109 651		<b>MK-7H</b>	
	IN/EX [4]	12,08/15 x 7 x 36,5	B1			037 103 419 B		<b>81-33103</b>	
	IN/EX [4]	12,25/15 x 7 x 36,5	B1					<b>81-33104</b>	
<b>260</b>	<b>82,5</b>								
<b>AXW</b>	01.2004 → 11.2008	B	4	1984 cm <sup>3</sup>	4V	110 kW (150 PS)	11,5	92,80 mm	
	IN [2]	33,9 x 6 x 104,0	S - -	- 45° - -	22 - III	06D 109 601K 06E 109 601E 06E 109 601F		<b>331116</b>	
	EX [2]	28,0 x 6 x 101,9	I/S - Cr -	- 45° - -	22 - III	06D 109 611K 06D 109 611L 06D 109 611T 06E 109 611D		<b>331117</b> (1)	
	EX [2]	28,0 x 6 x 102,0 (1) OES specification (2) IAM specification	RA/S- Cr -	- 45° - VS -	22 - III			<b>331144</b> (2)	
	[50]	∅ 6 mm				036 109 651A		<b>MK-6H</b>	
	IN/EX [4]	11,05 x 6 x 36,0	B1			058 103 415		<b>81-33111</b>	
	IN/EX [4]	11,05 x 6 x 39,0	B1					<b>81-33121</b>	
	IN/EX [4]	11,15 x 6 x 36,0	B1					<b>81-33118</b>	
	[8]	H 12 x 34,5				022 109 423 A 022 109 423 D		<b>50 006 419</b>	
	[8]					06E 109 417 F		<b>50 006 149</b>	
<b>261</b>	<b>82,5</b>								
<b>BGP</b>	01.2005 → 10.2010	B	5	2480 cm <sup>3</sup>	4V	110-112 kW (150-152 PS)	10	92,80 mm	
<b>BPR</b>	→ 09.2010	B	5	2480 cm <sup>3</sup>	4V	110 kW (150 PS)	9,5:1	92,80 mm	
<b>BPS</b>	→ 09.2010	B	5	2480 cm <sup>3</sup>	4V	110 kW (150 PS)	9,5:1	92,80 mm	
	IN [2]	32,4 x 6 x 104,1	S - -	- 45° - -	22 - III	06E 109 601Q		<b>331138</b>	
	EX [2]	28,0 x 6 x 101,9	I/S - Cr -	- 45° - -	22 - III	06D 109 611K 06D 109 611L 06D 109 611T 06E 109 611D		<b>331117</b> (1)	
	EX [2]	28,0 x 6 x 102,0 (1) OES specification (2) IAM specification	RA/S- Cr -	- 45° - VS -	22 - III			<b>331144</b> (2)	
	[50]	∅ 6 mm				036 109 651A		<b>MK-6H</b>	
Fortsetzung nächste Seite / continued on next page / suite page suivante / continuación página próxima / Продолжение на следующей странице									

					Reference	Item No.
	IN/EX [4]	11,05 x 6 x 36,0	B1		058 103 415	<b>81-33111</b>
	IN/EX [4]	11,05 x 6 x 39,0	B1			<b>81-33121</b>
	IN/EX [4]	11,15 x 6 x 36,0	B1			<b>81-33118</b>
	[8]	H 12 x 34,5			022 109 423 A 022 109 423 D	<b>50 006 419</b>
	[8]				06E 109 417 F	<b>50 006 149</b>

## 262 82,5

<b>BGQ</b>		01.2005 → 12.2008	B	5	2480 cm <sup>3</sup>	4V	110-112 kW	(150-152 PS)	10	92,80 mm
<b>BTK</b>		06.2005 → 10.2010	B	5	2480 cm <sup>3</sup>	4V	110-112 kW	(150-152 PS)	9,5:1	92,80 mm
<b>CBTA</b>		05.2007 →	B	5	2480 cm <sup>3</sup>	4V	112-127 kW	(152-173 PS)		92,80 mm
<b>CBUA</b>		05.2007 →	B	5	2480 cm <sup>3</sup>	4V	112-127 kW	(152-173 PS)	9,5	92,80 mm
<b>CCCA</b>		07.2007 →	B	5	2480 cm <sup>3</sup>	4V	125 kW	(170 PS)		92,80 mm
	IN [2]	32,4 x 6 x 104,1	S - -		- 45° -	-	22 - III	06E 109 601Q		<b>331138</b>
	EX [2]	28,0 x 6 x 101,9	I/S - Cr -		- 45° -	-	22 - III	06D 109 611K 06D 109 611L 06D 109 611T 06E 109 611D		<b>331117</b> (1)
	EX [2]	28,0 x 6 x 102,0	RA/S- Cr -		- 45° -	VS -	22 - III			<b>331144</b> (2)
		(1) OES specification								
		(2) IAM specification								
	[50]	Ø 6 mm						036 109 651A		<b>MK-6H</b>
	IN/EX [4]	11,05 x 6 x 36,0	B1					058 103 415		<b>81-33111</b>
	IN/EX [4]	11,05 x 6 x 39,0	B1							<b>81-33121</b>
	IN/EX [4]	11,15 x 6 x 36,0	B1							<b>81-33118</b>
	[8]							06E 109 417 F		<b>50 006 149</b>

## 263 82,5

<b>AXX</b>		→ 11.2010	B (LA)	4	1984 cm <sup>3</sup>	4V	147 kW	(200 PS)	10,3	92,80 mm
<b>BPY</b>		06.2005 → 08.2015	B (LA)	4	1984 cm <sup>3</sup>	4V	147 kW	(200 PS)	10,3	92,80 mm
<b>BWA</b>		06.2005 →	B (LA)	4	1984 cm <sup>3</sup>	4V	147 kW	(200 PS)	10,3	92,80 mm
	IN [2]	33,9 x 6 x 104,0	S - -		- 45° -	VS -	22 - III	06D 109 601M 079 109 601B		<b>331125</b>
	EX [2]	28,0 x 6 x 101,9	RA/S- Cr - Na		- 45° -	VS -	22 - III	06D 109 611H		<b>331126</b>
	[50]	Ø 6 mm						036 109 651A		<b>MK-6H</b>
	IN/EX [4]	11,05 x 6 x 36,0	B1					058 103 415		<b>81-33111</b>
	IN/EX [4]	11,05 x 6 x 39,0	B1							<b>81-33121</b>
	IN/EX [4]	11,15 x 6 x 36,0	B1							<b>81-33118</b>
	ES							06F 109 101 B 06F 109 101J		<b>50 007 586</b>
	AS							06F 109 102 B		<b>50 007 587</b>
	[8]	H 12 x 34,5						022 109 423 A 022 109 423 D		<b>50 006 419</b>
	[8]							06E 109 417 F		<b>50 006 149</b>

V

					Reference	Item No.			
<b>264</b>	<b>82,5</b>								
<b>CAWA</b>	06.2008 →	B (LA)	4	1984 cm <sup>3</sup>	4V	125 kW (170 PS)	10,5:1	92,80 mm	
<b>CAWB</b>	07.2008 →	B (LA)	4	1984 cm <sup>3</sup>	4V	147 kW (200 PS)	10,5	92,80 mm	
<b>CBFA</b>	07.2006 →	B (LA)	4	1984 cm <sup>3</sup>	4V	147 kW (200 PS)	10,5	92,80 mm	
<b>CCTA</b>	11.2007 →	B (LA)	4	1984 cm <sup>3</sup>	4V	147 kW (200 PS)	10,5	92,80 mm	
<b>CCTB</b>		B (LA)	4	1984 cm <sup>3</sup>	4V	125 kW (170 PS)		92,80 mm	
<b>CCZA</b>		B (LA)	4	1984 cm <sup>3</sup>	4V	147 kW (200 PS)	9,6	92,80 mm	
<b>CCZB</b>		B	4	1984 cm <sup>3</sup>	4V	155 kW (211 PS)		92,80 mm	
<b>CCZC</b>		B (LA)	4	1984 cm <sup>3</sup>	4V	125 kW (170 PS)	9,6:1	92,80 mm	
40 247 6..., 40 759 6..., 41 198 6..									
	IN [2]	33,9 x 6 x 104,0	S - -	- 45° - VS -	22 - III	06D 109 601M 079 109 601B		<b>331125</b>	
	EX [2]	28,0 x 6 x 101,9	RA/S- Cr - Na	- 45° - VS -	22 - III	06D 109 611H		<b>331126</b>	
	[50]	∅ 6 mm				036 109 651A		<b>MK-6H</b>	
	IN/EX [4]	11,05 x 6 x 36,0	B1			058 103 415		<b>81-33111</b>	
	IN/EX [4]	11,05 x 6 x 39,0	B1					<b>81-33121</b> <small>NEW</small>	
	IN/EX [4]	11,15 x 6 x 36,0	B1					<b>81-33118</b> <small>NEW</small>	
	[4]					06E 109 417 06E 109 417 E		<b>50 006 148</b>	
<b>265</b>	<b>82,5</b>								
<b>CFEA</b>	07.2008 →	B	4	1984 cm <sup>3</sup>	2V	85-88 kW (116-120 PS)		92,80 mm	
	IN [2]	28,1 x 6 x 99,3	S - -	- 45° - -	22 - III	03L 109 601 04L 109 601B		<b>331131</b>	
	EX [2]	26,0 x 6 x 99,1	RA/S- -	- 45° - VS -	22 - III	03L 109 611 04L 109 611B		<b>331132</b>	
	[50]	∅ 6 mm				036 109 651A		<b>MK-6H</b>	
	IN/EX [4]	10,06 x 6 x 42,0	B1					<b>81-33112</b>	
<b>266</b>	<b>82,5</b>								
<b>AEP</b>	→ 12.1997	B	4	1984 cm <sup>3</sup>	2V	79 kW (107 PS)	10,4	92,80 mm	
	IN [2]	39,5 x 7 x 91,9	S - -	- 45° - -	22 - III	06A 109 601E 078 109 601A 078 109 601B 078 109 601E 078 109 601F		<b>33403</b>	
	IN [2]	39,5 x 8 x 91,9	S - Cr -	- 45° - VS -	22 - III	048 109 601 A		<b>33313</b>	
	EX [2]	33,0 x 7 x 91,2	A/S - -	- 45° - VS -	22 - III	048 109 611B 078 109 611C		<b>33416</b>	
	[50]	∅ 7 mm				021 109 651		<b>MK-7H</b>	
	[50]	∅ 8 mm				113 109 651 A 400 501 068		<b>MK-8H</b>	
	IN/EX [4]	12,06/15 x 8 x 36,5	B1			056 103 419 A		<b>81-3310</b>	
	IN/EX [4]	12,08/15 x 7 x 36,5	B1			037 103 419 B		<b>81-33103</b>	
	IN/EX [4]	12,13/15 x 8 x 36,5	B1					<b>81-3312</b>	
	IN/EX [4]	12,20/15 x 8 x 36,5	B1					<b>81-3311</b>	
	IN/EX [4]	12,25/15 x 7 x 36,5	B1					<b>81-33104</b>	
						050 109 101A		<b>50 006 398</b>	
Fortsetzung nächste Seite / continued on next page / suite page suivante / continuación página próxima / Продолжение на следующей странице									

					Reference	Item No.
[8]	H 35 x 26 x 26				050 109 309 050 109 309 A 050 109 309 H 050 109 309 J	<b>50 006 417</b>
[8]	H 35 x 26 x 26				034 109 309 034 109 309 AC 034 109 309 AD 034 109 309 N 074 109 309	<b>50 006 460</b>

## 267

**82,5**

<b>BLR</b>	→ 11.2010	B	4	1984 cm <sup>3</sup>	4V	110 kW	(150 PS)	11,5	92,80 mm
<b>BLX</b>	→ 11.2010	B	4	1984 cm <sup>3</sup>	4V	110 kW	(150 PS)	11,5	92,80 mm
<b>BLY</b>	→ 11.2010	B	4	1984 cm <sup>3</sup>	4V	110 kW	(150 PS)	11,5	92,80 mm
<b>BVX</b>	→ 11.2010	B	4	1984 cm <sup>3</sup>	4V	110 kW	(150 PS)	11,5	92,80 mm
<b>BVY</b>	→ 11.2010	B	4	1984 cm <sup>3</sup>	4V	110 kW	(150 PS)	11,5	92,80 mm
<b>BVZ</b>	→ 11.2010	B	4	1984 cm <sup>3</sup>	4V	110 kW	(150 PS)	11,5	92,80 mm

IN [2]	33,9 x 6 x 104,0	S - -	- 45° - -	22 - III	06D 109 601K 06E 109 601E 06E 109 601F	<b>331116</b>
EX [2]	28,0 x 6 x 101,9	I/S - Cr -	- 45° - -	22 - III	06D 109 611K 06D 109 611L 06D 109 611T 06E 109 611D	<b>331117</b> (1)
EX [2] (1) OES specification (2) IAM specification	28,0 x 6 x 102,0	RA/S- Cr -	- 45° - VS -	22 - III		<b>331144</b> (2)
[50]	∅ 6 mm				036 109 651A	<b>MK-6H</b>
IN/EX [4] IN/EX [4] IN/EX [4]	11,05 x 6 x 36,0 11,05 x 6 x 39,0 11,15 x 6 x 36,0	B1 B1 B1			058 103 415	<b>81-33111</b> <b>81-33121</b> <b>81-33118</b>
	ES AS				06D 109 101 AL 06D 109 102 AK	<b>50 007 588</b> <b>50 007 589</b>
[8]	H 12 x 34,5				022 109 423 A 022 109 423 D	<b>50 006 419</b>
[8]					06E 109 417 F	<b>50 006 149</b>

## 268

**82,5**

<b>CGYA</b>	→ 11.2010	B (A)	4	1798 cm <sup>3</sup>	4V	112 kW	(152 PS)	9,6	84,10 mm
-------------	-----------	-------	---	----------------------	----	--------	----------	-----	----------

IN [2]	33,9 x 6 x 104,0	S - -	- 45° - VS -	22 - III	06D 109 601M 079 109 601B	<b>331125</b>
EX [2]	28,0 x 6 x 101,9	I/S - Cr -	- 45° - -	22 - III	06D 109 611K 06D 109 611L 06D 109 611T 06E 109 611D	<b>331117</b> (1)
EX [2] (1) OES specification (2) IAM specification	28,0 x 6 x 102,0	RA/S- Cr -	- 45° - VS -	22 - III		<b>331144</b> (2)
[50]	∅ 6 mm				036 109 651A	<b>MK-6H</b>

Fortsetzung nächste Seite / continued on next page / suite page suivante / continuación página próxima / Продолжение на следующей странице



					Reference	Item No.
	IN/EX [4] 11,05 x 6 x 36,0 IN/EX [4] 11,05 x 6 x 39,0 IN/EX [4] 11,15 x 6 x 36,0	B1 B1 B1			058 103 415	<b>81-33111</b> <b>81-33121</b> <small>NEW</small> <b>81-33118</b> <small>NEW</small>
	ES AS				06H109021J 06H109022BA	<b>50 007 634</b> <small>NEW</small> <b>50 007 635</b> <small>NEW</small>

## 269

**82,5**

**BZB** → 01.2012 B (A) 4 1798 cm<sup>3</sup> 4V 118 kW (160 PS) 9,6 84,20 mm  
40 251 6..

	IN [2] 33,9 x 6 x 104,0 EX [2] 28,0 x 6 x 101,9	S - - RA/S- Cr - Na	- 45° - VS - - 45° - VS -	22 - III 22 - III	06D 109 601M 079 109 601B 06D 109 611H	<b>331125</b> <b>331126</b>
	[50] Ø 6 mm				036 109 651A	<b>MK-6H</b>
	IN/EX [4] 11,05 x 6 x 36,0 IN/EX [4] 11,05 x 6 x 39,0 IN/EX [4] 11,15 x 6 x 36,0	B1 B1 B1			058 103 415	<b>81-33111</b> <b>81-33121</b> <small>NEW</small> <b>81-33118</b> <small>NEW</small>
	ES AS				06H109021J 06H109022BA	<b>50 007 634</b> <small>NEW</small> <b>50 007 635</b> <small>NEW</small>
	[4]				06E 109 417 06E 109 417 E	<b>50 006 148</b>

## 270

**82,5**

**CDAB** → 12.2016 B (LA) 4 1798 cm<sup>3</sup> 4V 112 kW (152 PS) 9,6 84,10 mm  
40 761 6.., 41 197 6..

	IN [2] 33,9 x 6 x 104,0 EX [2] 28,0 x 6 x 101,9	S - - I/S - Cr -	- 45° - VS - - 45° -	22 - III 22 - III	06D 109 601M 079 109 601B 06D 109 611K 06D 109 611L 06D 109 611T 06E 109 611D	<b>331125</b> <b>331117</b> (1) <b>331144</b> (2)
	EX [2] 28,0 x 6 x 102,0 (1) OES specification (2) IAM specification	RA/S- Cr -	- 45° - VS -	22 - III		
	[50] Ø 6 mm				036 109 651A	<b>MK-6H</b>
	IN/EX [4] 11,05 x 6 x 36,0 IN/EX [4] 11,05 x 6 x 39,0 IN/EX [4] 11,15 x 6 x 36,0	B1 B1 B1			058 103 415	<b>81-33111</b> <b>81-33121</b> <small>NEW</small> <b>81-33118</b> <small>NEW</small>
	ES AS				06H109021J 06H109022BA	<b>50 007 634</b> <small>NEW</small> <b>50 007 635</b> <small>NEW</small>
	[4]				06E 109 417 06E 109 417 E	<b>50 006 148</b>

## 271

**82,5**

**BYD** → 12.2008 B (LA) 4 1984 cm<sup>3</sup> 4V 169 kW (230 PS) 10,3 92,80 mm  
**CDLC** B (LA) 4 1984 cm<sup>3</sup> 4V 188 kW (256 PS) 92,80 mm  
**CDLF** → 11.2012 B (LA) 4 1984 cm<sup>3</sup> 4V 199 kW (270 PS) 9,8 92,80 mm

	IN [2] 33,9 x 6 x 104,0 EX [2] 28,0 x 6 x 101,9	S - - RA/S- Cr - Na	- 45° - VS - - 45° - VS -	22 - III 22 - III	06D 109 601M 079 109 601B 06D 109 611H	<b>331125</b> <b>331126</b>
	[50] Ø 6 mm				036 109 651A	<b>MK-6H</b>

Fortsetzung nächste Seite / continued on next page / suite page suivante / continuación página próxima / Продолжение на следующей странице

					Reference	Item No.
	IN/EX [4] 11,05 x 6 x 36,0 IN/EX [4] 11,05 x 6 x 39,0 IN/EX [4] 11,15 x 6 x 36,0	B1 B1 B1			058 103 415	81-33111 81-33121 81-33118
	[8]				06E 109 417 F	50 006 149

## 272 82,5

CCZD	B (LA) 4	1984 cm <sup>3</sup>	4V	132 kW	(180 PS)	9,6:1	92,80 mm
CDLA	B (LA) 4	1984 cm <sup>3</sup>	4V	195 kW	(265 PS)	9,8	92,80 mm
CDLJ Euro 6	B (LA) 4	1984 cm <sup>3</sup>	4V	162 kW	(220 PS)	9,8	92,80 mm
CFPA	B (A) 4	1984 cm <sup>3</sup>	4V	118 kW	(160 PS)		92,80 mm
CJKA	B (A) 4	1984 cm <sup>3</sup>	4V	150 kW	(204 PS)	10,5:1	92,80 mm
CJKB	B 4	1984 cm <sup>3</sup>	4V	110 kW	(150 PS)		92,80 mm

40 759 6.., 41 198 6..

	IN [2]	33,9 x 6 x 104,0	S - -	- 45° - VS -	22 - III	06D 109 601M 079 109 601B	331125
	EX [2]	28,0 x 6 x 101,9	RA/S- Cr - Na	- 45° - VS -	22 - III	06D 109 611H	331126
	[50]	Ø 6 mm				036 109 651A	MK-6H
	IN/EX [4] IN/EX [4] IN/EX [4]	11,05 x 6 x 36,0 11,05 x 6 x 39,0 11,15 x 6 x 36,0	B1 B1 B1			058 103 415	81-33111 81-33121 81-33118

## 273 82,5

CDA A	B (LA) 4	1798 cm <sup>3</sup>	4V	118 kW	(160 PS)	9,6	84,10 mm
-------	----------	----------------------	----	--------	----------	-----	----------

40 761 6.., 41 197 6..

	IN [2]	33,9 x 6 x 104,0	S - -	- 45° - VS -	22 - III	06D 109 601M 079 109 601B	331125
	EX [2]	28,0 x 6 x 101,9	I/S - Cr -	- 45° -	22 - III	06D 109 611K 06D 109 611L 06D 109 611T 06E 109 611D	331117 (1)
	EX [2] (1) OES specification (2) IAM specification	28,0 x 6 x 102,0	RA/S- Cr -	- 45° - VS -	22 - III		331144 (2)
	[50]	Ø 6 mm				036 109 651A	MK-6H
	IN/EX [4] IN/EX [4] IN/EX [4]	11,05 x 6 x 36,0 11,05 x 6 x 39,0 11,15 x 6 x 36,0	B1 B1 B1			058 103 415	81-33111 81-33121 81-33118
		ES AS				06H109021J 06H109022BA	50 007 634 50 007 635
	[8]	H 12 x 34,5				022 109 423 A 022 109 423 D	50 006 419
	[4]					06E 109 417 06E 109 417 E	50 006 148

					Reference	Item No.			
<b>274</b>	<b>82,5</b>								
<b>CHHA</b>		B (A)	4	1984 cm <sup>3</sup>	4V	169 kW (230 PS)	9,6	92,80 mm	
<b>CHHB Euro 6</b>		B (A)	4	1984 cm <sup>3</sup>	4V	162 kW (220 PS)	9,6	92,80 mm	
<b>CJSA</b>		B (A)	4	1798 cm <sup>3</sup>	4V	132 kW (180 PS)	9,6	84,20 mm	
<b>CJSB</b>		B (A)	4	1798 cm <sup>3</sup>	4V	132 kW (180 PS)	9,6	84,20 mm	
<b>CNSB</b>		B (A)	4	1798 cm <sup>3</sup>	4V	125 kW (170 PS)		84,10 mm	
<b>DAJA</b>		B (LA)	4	1798 cm <sup>3</sup>	4V	141 kW (192 PS)	9,6	84,20 mm	
<b>DAJB</b>		B (LA)	4	1798 cm <sup>3</sup>	4V	141 kW (192 PS)		84,20 mm	
<b>DEDA</b>		B (A)	4	1984 cm <sup>3</sup>	4V	162 kW (220 PS)	9,6	92,80 mm	
41 501 6..									
	IN [2] EX [2]	33,8 x 6 x 104,0 28,0 x 6 x 101,9	S - - I/S - Cr -	- 45° - - - 45° - -	22 - III 22 - III	06L 109 601 06D 109 611K 06D 109 611L 06D 109 611T 06E 109 611D	<b>331162</b> <b>331117</b>	(1)	
	EX [2] (1) OES specification (2) IAM specification	28,0 x 6 x 102,0	RA/S- Cr -	- 45° - VS -	22 - III		<b>331144</b>	(2)	
	[50]	∅ 6 mm				036 109 651A	<b>MK-6H</b>		
	IN/EX [4] IN/EX [4] IN/EX [4]	11,05 x 6 x 36,0 11,05 x 6 x 39,0 11,15 x 6 x 36,0	B1 B1 B1			058 103 415	<b>81-33111</b> <b>81-33121</b> <b>81-33118</b>		
<b>275</b>	<b>82,5</b>								
<b>CJXB</b>		B (A)	4	1984 cm <sup>3</sup>	4V	206 kW (280 PS)		92,80 mm	
<b>CYFB</b>		B (A)	4	1984 cm <sup>3</sup>	4V	215 kW (292 PS)		92,80 mm	
40 779 6..									
	IN [2] EX [2]	33,8 x 6 x 104,0 28,0 x 6 x 101,9	S - - I/S - Cr -	- 45° - - - 45° - -	22 - III 22 - III	06L 109 601 06D 109 611K 06D 109 611L 06D 109 611T 06E 109 611D	<b>331162</b> <b>331117</b>	(1)	
	(1) OES specification								
	[50]	∅ 6 mm				036 109 651A	<b>MK-6H</b>		
	IN/EX [4] IN/EX [4] IN/EX [4]	11,05 x 6 x 36,0 11,05 x 6 x 39,0 11,15 x 6 x 36,0	B1 B1 B1			058 103 415	<b>81-33111</b> <b>81-33121</b> <b>81-33118</b>		
<b>276</b>	<b>82,5</b>								
<b>CJXC</b>		B (A)	4	1984 cm <sup>3</sup>	4V	221 kW (300 PS)	9,3:1	92,80 mm	
40 779 6..									
	IN [2] EX [2]	33,8 x 6 x 104,0 28,0 x 6 x 101,9	S - - I/S - Cr -	- 45° - - - 45° - -	22 - III 22 - III	06L 109 601 06D 109 611K 06D 109 611L 06D 109 611T 06E 109 611D	<b>331162</b> <b>331117</b>	(1)	
	(1) OES specification								
	[50]	∅ 6 mm				036 109 651A	<b>MK-6H</b>		
	IN/EX [4] IN/EX [4] IN/EX [4]	11,05 x 6 x 36,0 11,05 x 6 x 39,0 11,15 x 6 x 36,0	B1 B1 B1			058 103 415	<b>81-33111</b> <b>81-33121</b> <b>81-33118</b>		
Fortsetzung nächste Seite / continued on next page / suite page suivante / continuación página próxima / Продолжение на следующей странице									



					Reference	Item No.		
[8]	H 12 x 34,5				022 109 423 A 022 109 423 D	50 006 419		
<b>277</b>	<b>82,5</b>							
BEH	→ 06.2006	G	4	1984 cm <sup>3</sup>	2V	85 kW (116 PS)	10,4	92,80 mm
BSX	04.2006 →	G	4	1984 cm <sup>3</sup>	2V	80 kW (109 PS)	10,3:1	92,80 mm
IN [2]	39,5 x 7 x 91,9	S - -		- 45° -	-	22 - III	06A 109 601E 078 109 601A 078 109 601B 078 109 601E 078 109 601F	33403
EX [2]	33,0 x 7 x 91,2	A/S - -		- 45° -	VS -	22 - III	048 109 611B 078 109 611C	33416
[50]	Ø 7 mm						021 109 651	MK-7H
IN/EX [4]	12,08/15 x 7 x 36,5	B1					037 103 419 B	81-33103
IN/EX [4]	12,25/15 x 7 x 36,5	B1						81-33104
[8]	H 35 x 26 x 26						050 109 309 050 109 309 A 050 109 309 H 050 109 309 J	50 006 417
<b>278</b>	<b>83</b>							
H	→ 11.1973	B	4	1493 cm <sup>3</sup>	2V	29-33 kW (40-45 PS)	7,8:1	69,00 mm
IN [2]	35,5 x 8 x 111,7	S - -		- 45° -	-	22 - III	311 109 601	33009
EX [2]	30,0 x 9 x 111,9	A/S - Cr -		- 45° -	VS -	22 - III	043 109 611	33016
[50]	Ø 8 mm						113 109 651 A 400 501 068	MK-8H
[50]	Ø 9 mm							MK-9H
<b>279</b>	<b>83</b>							
CGNA		B	8	4163 cm <sup>3</sup>	4V	265 kW (360 PS)		95,50 mm
IN [2]	33,9 x 6 x 104,0	S - -		- 45° -	-	22 - III	06D 109 601K 06E 109 601E 06E 109 601F	331116
EX [2]	28,0 x 6 x 101,9	RA/S- Cr - Na		- 45° -	VS -	22 - III	06D 109 611H	331126
[50]	Ø 6 mm						036 109 651A	MK-6H
IN/EX [4]	11,05 x 6 x 36,0	B1					058 103 415	81-33111
IN/EX [4]	11,05 x 6 x 39,0	B1						81-33121 <b>NEW</b>
IN/EX [4]	11,15 x 6 x 36,0	B1						81-33118 <b>NEW</b>
<b>280</b>	<b>83</b>							
BMK	→ 05.2007	D (LA)	6	2967 cm <sup>3</sup>	4V	165 kW (224 PS)	17	91,40 mm
IN [2]	28,6 x 6 x 99,3	S - -		- 45° -	-	22 - III	059 109 601G	331133
EX [2]	26,7 x 6 x 99,3	A/S - -		- 45° -	VS -	22 - III	059 109 611H 059 109 611K 059 109 611M 059 109 611Q	331134
[50]	Ø 6 mm						036 109 651A	MK-6H
IN/EX [4]	10,07 x 6 x 36,0	B1						81-3323 <b>NEW</b>
IN/EX [4]	10,12 x 6 x 36,0	B1						81-3324 <b>NEW</b>
Fortsetzung nächste Seite / continued on next page / suite page suivante / continuación página próxima / Продолжение на следующей странице								



					Reference	Item No.		
[8]	H 12 x 32,6 x 32,6				059 109 521 G	50 006 420		
[4]					059109417J	50 006 171		
<b>281</b>	<b>83</b>							
BKS	→ 05.2010	D (LA)	6	2967 cm <sup>3</sup>	4V	165 kW (224 PS)	17	91,40 mm
BUN	→ 05.2010	D (LA)	6	2967 cm <sup>3</sup>	4V	155 kW (211 PS)	17	91,40 mm
IN [2] EX [2]	28,6 x 6 x 99,3 26,7 x 6 x 99,3	S - - A/S - -	- - - - - -	- 45° - - - 45° - VS -	- - - - - -	22 - III 22 - III	059 109 601G 059 109 611H 059 109 611K 059 109 611M 059 109 611Q	331133 331134
[50]	Ø 6 mm					036 109 651A	MK-6H	
IN/EX [4] IN/EX [4]	10,07 x 6 x 36,0 10,12 x 6 x 36,0	B1 B1						81-3323 81-3324
[8]	H 12 x 32,6 x 32,6					059 109 521 G	50 006 420	
<b>282</b>	<b>83</b>							
CARA	→ 11.2008	D (A)	6	2967 cm <sup>3</sup>	4V	171 kW (233 PS)	17:1	91,40 mm
CASC	→ 05.2010	D (LA)	6	2967 cm <sup>3</sup>	4V	176 kW (240 PS)	16,8:1	91,40 mm
IN [2] EX [2]	28,6 x 6 x 99,3 26,7 x 6 x 99,3	S - - A/S - -	- - - - - -	- 45° - - - 45° - VS -	- - - - - -	22 - III 22 - III	059 109 601G 059 109 611H 059 109 611K 059 109 611M 059 109 611Q	331133 331134
[50]	Ø 6 mm					036 109 651A	MK-6H	
IN/EX [4] IN/EX [4]	10,07 x 6 x 36,0 10,12 x 6 x 36,0	B1 B1						81-3323 81-3324
[4]						059109417J	50 006 171	
<b>283</b>	<b>83</b>							
CARB	→ 03.2016	D (A)	6	2967 cm <sup>3</sup>	4V	176 kW (239 PS)	17:1	91,40 mm
IN/EX [4] IN/EX [4]	10,07 x 6 x 36,0 10,12 x 6 x 36,0	B1 B1						81-3323 81-3324
<b>284</b>	<b>83</b>							
CASA		D (LA)	6	2967 cm <sup>3</sup>	4V	176 kW (240 PS)	16,8:1	91,40 mm
CASB	→ 05.2010	D (LA)	6	2967 cm <sup>3</sup>	4V	155 kW (211 PS)	16,8	91,40 mm
CATA		D (LA)	6	2967 cm <sup>3</sup>	4V	165 kW (224 PS)	16,8	91,40 mm
CEXA	→ 03.2016	D (A)	6	2967 cm <sup>3</sup>	4V	176 kW (240 PS)		91,40 mm
CKDA Euro 5		D (LA)	8	4134 cm <sup>3</sup>	4V	250 kW (340 PS)	16,4	95,50 mm
IN [2] EX [2]	28,6 x 6 x 99,3 26,7 x 6 x 99,3	S - - A/S - -	- - - - - -	- 45° - - - 45° - VS -	- - - - - -	22 - III 22 - III	059 109 601G 059 109 611H 059 109 611K 059 109 611M 059 109 611Q	331133 331134
[50]	Ø 6 mm					036 109 651A	MK-6H	
Fortsetzung nächste Seite / continued on next page / suite page suivante / continuación página próxima / Продолжение на следующей странице								

					Reference	Item No.
	IN/EX [4] 10,07 x 6 x 36,0	B1				<b>81-3323</b> <small>NEW</small>
	IN/EX [4] 10,12 x 6 x 36,0	B1				<b>81-3324</b> <small>NEW</small>
	[8] H 12 x 32,5				03L 109 521 03L 109 521 A	<b>50 006 490</b>
	[4]				059109417J	<b>50 006 171</b>

## 285



CASD Euro 5		D (A)	6	2967 cm <sup>3</sup>	4V	150 kW	(204 PS)	91,40 mm	
CEXB Euro 5		→ 03.2016	D (A)	6	2967 cm <sup>3</sup>	4V	180 kW	(245 PS)	91,40 mm
	IN [2] EX [2]	28,6 x 6 x 99,3 26,7 x 6 x 99,3	S - - A/S - -	- 45° - - - 45° - VS -	22 - III 22 - III	059 109 601G 059 109 611H 059 109 611K 059 109 611M 059 109 611Q	<b>331133</b> <b>331134</b>		
	[50]	∅ 6 mm				036 109 651A	<b>MK-6H</b>		
	IN/EX [4] IN/EX [4]	10,07 x 6 x 36,0 10,12 x 6 x 36,0	B1 B1				<b>81-3323</b> <small>NEW</small> <b>81-3324</b> <small>NEW</small>		

## 286



CJGD		D (LA)	6	2967 cm <sup>3</sup>	4V	180 kW	(245 PS)	91,40 mm
CJMA		D (A)	6	2967 cm <sup>3</sup>	4V	150 kW	(204 PS)	91,40 mm
CNRB		D (LA)	6	2967 cm <sup>3</sup>	4V	176 kW	(240 PS)	91,40 mm
CRCA		D (LA)	6	2967 cm <sup>3</sup>	4V	180 kW	(245 PS)	91,40 mm
	IN [2] EX [2]	28,6 x 6 x 99,3 26,0 x 6 x 99,1	S - - RA/S- -	- 45° - - - 45° - VS -	22 - III 22 - III	059 109 601G 03L 109 611 04L 109 611B	<b>331133</b> <b>331132</b>	
	[50]	∅ 6 mm				036 109 651A	<b>MK-6H</b>	
	IN/EX [4]	10,06 x 6 x 42,0	B1				<b>81-33112</b>	
	[8] H 12 x 32,5					03L 109 521 03L 109 521 A	<b>50 006 490</b>	
	[4]					059109417J	<b>50 006 171</b>	

## 287



AYT		→ 05.2005	B	6	3189 cm <sup>3</sup>	4V	177 kW	(241 PS)	10,8	95,90 mm
AZZ		10.2002 → 11.2006	B	6	3189 cm <sup>3</sup>	4V	162 kW	(220 PS)	11	95,90 mm
BAA		→ 11.2006	B	6	3189 cm <sup>3</sup>	4V	162 kW	(220 PS)	11,3	95,90 mm
BFH		→ 06.2005	B	6	3189 cm <sup>3</sup>	4V	177 kW	(241 PS)	11,3	95,90 mm
BKJ		05.2003 → 11.2006	B	6	3189 cm <sup>3</sup>	4V	162 kW	(220 PS)	11	95,90 mm
	IN [2] IN [2] EX [2]	33,2 x 6 x 102,4 33,2 x 6 x 136,3 30,2 x 6 x 102,2	S - - S - - RA/S- -	- 45° - - - 45° - - - 45° - VS -	22 - III 22 - III 22 - III	022 109 601G 022 109 601H 022 109 611N 03H 109 611D	<b>331127</b> <b>331128</b> <b>331129</b>			
	EX [2]	30,2 x 6 x 136,1	RA/S- -	- 45° - VS -	22 - III	022 109 611M 022 109 611P 03H 109 611E	<b>331130</b>			
	[50]	∅ 6 mm				036 109 651A	<b>MK-6H</b>			

Fortsetzung nächste Seite / continued on next page / suite page suivante / continuación página próxima / Продолжение на следующей странице



					Reference	Item No.
	IN [4] EX [4]	10,06 x 6 x 44,0 10,06 x 6 x 65,0	B1 B1			<b>81-33119</b> <b>81-33120</b>
	[8]	H 12 x 34,5			022 109 423 B 022 109 423 C	<b>50 006 491</b>

## 288

84

<b>BDL</b>	04.2003 → 11.2009	B	6	3189 cm <sup>3</sup>	4V	170 kW	(231 PS)	11,3	95,90 mm
<b>BKK</b>	08.2003 → 11.2009	B	6	3189 cm <sup>3</sup>	4V	173 kW	(235 PS)	11,3:1	95,90 mm
<b>BKL</b>	→ 11.2008	B	6	3189 cm <sup>3</sup>	4V	177 kW	(241 PS)	11,3	95,90 mm
<b>BML</b>	→ 06.2005	B	6	3189 cm <sup>3</sup>	4V	177 kW	(241 PS)	11,3	95,90 mm
<b>BMX</b>	→ 11.2006	B	6	3189 cm <sup>3</sup>	4V	162 kW	(220 PS)	11,3	95,90 mm
<b>BRJ</b>	→ 11.2006	B	6	3189 cm <sup>3</sup>	4V	162 kW	(220 PS)	10,8	95,90 mm
<b>BRK</b>	→ 11.2008	B	6	3189 cm <sup>3</sup>	4V	177 kW	(241 PS)	11,3	95,90 mm
<b>BUB</b>	→ 05.2009	B	6	3189 cm <sup>3</sup>	4V	184 kW	(250 PS)	11,3	95,90 mm

	IN [2] IN [2] EX [2]	33,2 x 6 x 102,4 33,2 x 6 x 136,3 30,2 x 6 x 102,2	S - - S - - RA/S- -	- 45° - - 45° - - 45° - VS -	- - -	22 - III 22 - III 22 - III	022 109 601G 022 109 601H 022 109 611N 03H 109 611D	<b>331127</b> <b>331128</b> <b>331129</b>
	EX [2]	30,2 x 6 x 136,1	RA/S- -	- 45° - VS -	-	22 - III	022 109 611M 022 109 611P 03H 109 611E	<b>331130</b>

	[50]	Ø 6 mm					036 109 651A	<b>MK-6H</b>
--	------	--------	--	--	--	--	--------------	--------------

	IN [4] EX [4]	10,06 x 6 x 44,0 10,06 x 6 x 65,0	B1 B1					<b>81-33119</b> <b>81-33120</b>
--	------------------	--------------------------------------	----------	--	--	--	--	------------------------------------

	[8]	H 12 x 34,5					022 109 423 B 022 109 423 C	<b>50 006 491</b>
--	-----	-------------	--	--	--	--	--------------------------------	-------------------

	[4]						022 109 417 C 022 109 417 E	<b>50 006 144</b>
--	-----	--	--	--	--	--	--------------------------------	-------------------

## 289

84

<b>BDN</b>	→ 09.2004	B	8	3999 cm <sup>3</sup>	4V	202 kW	(275 PS)	10,8:1	90,20 mm
<b>BDP</b>	→ 09.2004	B	8	3999 cm <sup>3</sup>	4V	202 kW	(275 PS)	10,8:1	90,20 mm

	IN/EX [4] IN/EX [4]	10,07 x 6 x 36,0 10,12 x 6 x 36,0	B1 B1					<b>81-3323</b> <b>81-3324</b>
--	------------------------	--------------------------------------	----------	--	--	--	--	----------------------------------

## 290

84

<b>AXJ</b>	→ 05.2001	B	6	3189 cm <sup>3</sup>	4V	165 kW	(224 PS)	10,8	95,90 mm
<b>BAN</b>	→ 05.2005	B	12	5998 cm <sup>3</sup>	4V	309 kW	(420 PS)	10,75:1	90,20 mm

	IN [2] IN [2] EX [2] EX [2]	31,0 x 6 x 102,1 31,0 x 6 x 136,1 27,0 x 6 x 102,5 27,0 x 6 x 136,4	S - - S - - RA/S- Cr - A/S - -	- 45° - - 45° - - 45° - VS - - 45° - VS -	- - - -	22 - III 22 - III 22 - III 22 - III	022 109 601 E 022 109 601F 022 109 611B 022 109 611 C	<b>331041</b> <b>331135</b> <b>331136</b> <b>331042</b>
--	--------------------------------------	--	---	--	------------------	--	--	--

	[50]	Ø 6 mm					036 109 651A	<b>MK-6H</b>
--	------	--------	--	--	--	--	--------------	--------------

	[4]						022 109 417 C 022 109 417 E	<b>50 006 144</b>
--	-----	--	--	--	--	--	--------------------------------	-------------------

## 291

84

<b>BMV</b>	→ 11.2006	B	6	3189 cm <sup>3</sup>	4V	162-177 kW	(220-241 PS)	11,3	95,90 mm
------------	-----------	---	---	----------------------	----	------------	--------------	------	----------

Fortsetzung nächste Seite / continued on next page / suite page suivante / continuación página próxima / Продолжение на следующей странице

					Reference	Item No.	
	IN [2] IN [2] EX [2]	33,2 x 6 x 102,4 33,2 x 6 x 136,3 30,2 x 6 x 102,2	S - - S - - RA/S- -	- 45° - - - 45° - - - 45° - VS -	22 - III 22 - III 22 - III	022 109 601G 022 109 601H 022 109 611N 03H 109 611D 022 109 611M 022 109 611P 03H 109 611E	<b>331127</b> <b>331128</b> <b>331129</b> <b>331130</b>
	[50]	Ø 6 mm				036 109 651A	<b>MK-6H</b>
	IN [4] EX [4]	10,06 x 6 x 44,0 10,06 x 6 x 65,0	B1 B1				<b>81-33119</b> <b>81-33120</b>
		ES AS				03G 109 101 B 03G 109 101A 03G 109 102B	<b>50 007 575</b> <b>50 007 576</b>
	[8]	H 12 x 34,5				022 109 423 B 022 109 423 C	<b>50 006 491</b>
	[4]					022 109 417 C 022 109 417 E	<b>50 006 144</b>

## 292

**84**

<b>CBRA</b>	→ 05.2009	B	6	3189 cm <sup>3</sup>	4V	184 kW	(250 PS)	11,3	95,90 mm
<b>CFLA</b>	→ 11.2009	B	6	3189 cm <sup>3</sup>	4V	173 kW	(235 PS)		95,90 mm

	IN [2] IN [2] EX [2]	33,2 x 6 x 102,4 33,2 x 6 x 136,3 30,2 x 6 x 102,2	S - - S - - RA/S- -	- 45° - - - 45° - - - 45° - VS -	22 - III 22 - III 22 - III	022 109 601G 022 109 601H 022 109 611N 03H 109 611D 022 109 611M 022 109 611P 03H 109 611E	<b>331127</b> <b>331128</b> <b>331129</b> <b>331130</b>
	[50]	Ø 6 mm				036 109 651A	<b>MK-6H</b>
	IN [4] EX [4]	10,06 x 6 x 44,0 10,06 x 6 x 65,0	B1 B1				<b>81-33119</b> <b>81-33120</b>
	[4]					022 109 417 C 022 109 417 E	<b>50 006 144</b>

## 293

**84**

<b>BJN</b>	→ 05.2010	B	12	5998 cm <sup>3</sup>	4V	331 kW	(450 PS)	10,7:1	90,20 mm
<b>BRN</b>	→ 03.2016	B	12	5998 cm <sup>3</sup>	4V	331 kW	(450 PS)	10,8:1	90,20 mm
<b>BTT</b>	→ 03.2016	B	12	5998 cm <sup>3</sup>	4V	331 kW	(450 PS)	10,8:1	90,20 mm
<b>CFRA</b>	→ 05.2010	B	12	5998 cm <sup>3</sup>	4V	331 kW	(450 PS)		90,20 mm

	IN [2] IN [2] EX [2] EX [2]	31,0 x 6 x 102,1 31,0 x 6 x 136,1 27,0 x 6 x 102,5 27,0 x 6 x 136,4	S - - S - - RA/S- Cr - A/S - -	- 45° - - - 45° - - - 45° - VS - - 45° - VS -	22 - III 22 - III 22 - III 22 - III	022 109 601 E 022 109 601F 022 109 611B 022 109 611 C	<b>331041</b> <b>331135</b> <b>331136</b> <b>331042</b>
	[50]	Ø 6 mm				036 109 651A	<b>MK-6H</b>
	[8]	H 12 x 34,5				022 109 423 B 022 109 423 C	<b>50 006 491</b>
	[4]					022 109 417 C 022 109 417 E	<b>50 006 144</b>

**V**

					Reference	Item No.	
<b>294</b>	<b>84,5</b>						
<b>BAR</b>	→ 05.2010	B	8	4163 cm <sup>3</sup> 4V	231-257 kW (314-350 PS)	12,5:1 92,80 mm	
	IN [2]	33,9 x 6 x 104,0	S - -	- 45° - -	22 - III	06D 109 601K 06E 109 601E 06E 109 601F	<b>331116</b>
	EX [2]	28,0 x 6 x 101,9	RA/S- Cr - Na	- 45° - VS -	22 - III	06D 109 611H	<b>331126</b>
	[50]	∅ 6 mm				036 109 651A	<b>MK-6H</b>
	IN/EX [4]	11,05 x 6 x 36,0	B1			058 103 415	<b>81-33111</b>
	IN/EX [4]	11,05 x 6 x 39,0	B1				<b>81-33121</b> <small>NEW</small>
	IN/EX [4]	11,15 x 6 x 36,0	B1				<b>81-33118</b> <small>NEW</small>
	[8]	H 12 x 34,5				022 109 423 A 022 109 423 D	<b>50 006 419</b>
	[4]					022 109 417 C 022 109 417 E	<b>50 006 144</b>
<b>295</b>	<b>84,5</b>						
<b>CGEA Euro 5</b>		B (LA)	6	2995 cm <sup>3</sup> 4V	245 kW (333 PS)	13,3:1 89,00 mm	
	IN [2]	33,9 x 6 x 104,0	S - -	- 45° - -	22 - III	06D 109 601K 06E 109 601E 06E 109 601F	<b>331116</b>
	EX [2]	28,0 x 6 x 101,9	RA/S- Cr - Na	- 45° - VS -	22 - III	079 109 611 D	<b>331160</b> <small>NEW</small>
	[50]	∅ 6 mm				036 109 651A	<b>MK-6H</b>
<b>296</b>	<b>84,5</b>						
<b>CJTA Euro 5</b>		B (K)	6	2995 cm <sup>3</sup> 4V	213 kW (290 PS)	10,5 89,00 mm	
	EX [2]	28,0 x 6 x 101,9	RA/S- Cr - Na	- 45° - VS -	22 - III	06D 109 611H	<b>331126</b>
	EX [2]	28,0 x 6 x 101,9	RA/S- Cr - Na	- 45° - VS -	22 - III	079 109 611 D	<b>331160</b> <small>NEW</small>
	[50]	∅ 6 mm				036 109 651A	<b>MK-6H</b>
	IN/EX [4]	11,05 x 6 x 36,0	B1			058 103 415	<b>81-33111</b>
	IN/EX [4]	11,05 x 6 x 39,0	B1				<b>81-33121</b> <small>NEW</small>
	IN/EX [4]	11,15 x 6 x 36,0	B1				<b>81-33118</b> <small>NEW</small>
<b>297</b>	<b>85,5</b>						
<b>AD</b>	08.1970 → 12.1979	B	4	1584 cm <sup>3</sup> 2V	35-37 kW (48-50 PS)	7,5 69,00 mm	
93 293 6..							
	IN [2]	35,5 x 8 x 111,7	S - -	- 45° - -	22 - III	311 109 601	<b>33009</b>
	EX [2]	32,0 x 8 x 111,9	A/S - -	- 45° - VS -	22 - III	311 109 612 A	<b>33008</b>
	[50]	∅ 8 mm				113 109 651 A 400 501 068	<b>MK-8H</b>
	IN [4]	12,04 x 8 x 64,5	B1			113 101 401	<b>81-3907</b>
	IN [4]	12,07 x 8 x 64,5	B1				<b>81-3915</b>
	IN [4]	12,10 x 8 x 64,0	B1			113 101 403 A	<b>81-3958</b>
	IN [4]	12,24 x 8 x 64,5	B1			113 101 404	<b>81-3908</b>
	EX [4]	12,04 x 8 x 65,5	B1			113 101 415	<b>81-3910</b>
	EX [4]	12,07 x 8 x 65,5	B1				<b>81-3916</b>
	EX [4]	14,10 x 9 x 64,0	G1			043 101 417 C	<b>81-3956</b>
<b>298</b>	<b>85,5</b>						
<b>AS</b>	08.1970 → 12.1979	B	4	1584 cm <sup>3</sup> 2V	37 kW (50 PS)	7,5 69,00 mm	
93 293 6..							

Fortsetzung nächste Seite / continued on next page / suite page suivante / continuación página próxima / Продолжение на следующей странице

						Reference	Item No.
IN [2]	35,5 x 8 x 111,7	S - -	- 45° - -	22 - III	311 109 601	<b>33009</b>	
[50]	Ø 8 mm				113 109 651 A 400 501 068	<b>MK-8H</b>	
IN [4] EX [4]	12,10 x 8 x 64,0 14,10 x 9 x 64,0	B1 G1			113 101 403 A 043 101 417 C	<b>81-3958</b> <b>81-3956</b>	

## 299 85,5

AJ	08.1970 → 12.1980	B	4	1584 cm <sup>3</sup>	2V	36-37 kW	(48-50 PS)	7,5:1	69,00 mm
IN [2] EX [2]	35,5 x 8 x 111,7 30,0 x 9 x 111,9	S - - A/S - Cr -	- 45° - - - 45° - VS -	22 - III 22 - III	311 109 601 043 109 611	<b>33009</b> <b>33016</b>			
[50]	Ø 8 mm				113 109 651 A 400 501 068	<b>MK-8H</b>			
[50]	Ø 9 mm					<b>MK-9H</b>			
IN [4] EX [4]	12,10 x 8 x 64,0 14,10 x 9 x 64,0	B1 G1			113 101 403 A 043 101 417 C	<b>81-3958</b> <b>81-3956</b>			

## 300 85,5

AF	05.1973 → 10.1992	B	4	1584 cm <sup>3</sup>	2V	34-37 kW	(46-50 PS)	69,00 mm
91 320 7..								
IN [2] EX [2] EX [2]	35,5 x 8 x 111,7 30,0 x 9 x 111,9 32,0 x 8 x 111,9	S - - A/S - Cr - A/S - -	- 45° - - - 45° - VS - - 45° - VS -	22 - III 22 - III 22 - III	311 109 601 043 109 611 311 109 612 A	<b>33009</b> <b>33016</b> <b>33008</b>		
[50]	Ø 8 mm				113 109 651 A 400 501 068	<b>MK-8H</b>		
[50]	Ø 9 mm					<b>MK-9H</b>		

## 301 85,5

B	→ 07.1979	B	4	1584 cm <sup>3</sup>	2V	35 kW	(48 PS)	7,5:1	69,00 mm
T	→ 07.1973	B	4	1584 cm <sup>3</sup>	2V	40 kW	(54 PS)	7,5:1	69,00 mm
IN [2] EX [2]	35,5 x 8 x 111,7 32,0 x 8 x 111,9	S - - A/S - -	- 45° - - - 45° - VS -	22 - III 22 - III	311 109 601 311 109 612 A	<b>33009</b> <b>33008</b>			
[50]	Ø 8 mm				113 109 651 A 400 501 068	<b>MK-8H</b>			
IN [4] IN [4] IN [4] EX [4] EX [4]	12,04 x 8 x 64,5 12,07 x 8 x 64,5 12,24 x 8 x 64,5 12,04 x 8 x 65,5 12,07 x 8 x 65,5	B1 B1 B1 B1 B1			113 101 401 113 101 404 113 101 415	<b>81-3907</b> <b>81-3915</b> <b>81-3908</b> <b>81-3910</b> <b>81-3916</b>			

## 302 85,5

CT	→ 12.2011	AB	4	1584 cm <sup>3</sup>	2V	37-49 kW	(50-67 PS)	7,5	69,00 mm
[8]	H 24 x 52,5					022 109 309	<b>50 007 625</b>		

## 303 86

AXZ	→ 11.2010	B	6	3168 cm <sup>3</sup>	4V	184 kW	(250 PS)	12	90,90 mm
IN [2] IN [2] EX [2]	33,2 x 6 x 102,4 33,2 x 6 x 136,3 30,2 x 6 x 102,2	S - - S - - RA/S- -	- 45° - - - 45° - - - 45° - VS -	22 - III 22 - III 22 - III	022 109 601G 022 109 601H 022 109 611N 03H 109 611D	<b>331127</b> <b>331128</b> <b>331129</b>			
EX [2]	30,2 x 6 x 136,1	RA/S- -	- 45° - VS -	22 - III	022 109 611M 022 109 611P 03H 109 611E	<b>331130</b>			

Fortsetzung nächste Seite / continued on next page / suite page suivante / continuación página próxima / Продолжение на следующей странице

					Reference	Item No.
[50]	Ø 6 mm				036 109 651A	<b>MK-6H</b>
IN [4] EX [4]	10,06 x 6 x 44,0 10,06 x 6 x 65,0	B1 B1				<b>81-33119</b> <small>NEW</small> <b>81-33120</b> <small>NEW</small>
[8]	H 12 x 34,5				022 109 423 B 022 109 423 C	<b>50 006 491</b>
[4]					022 109 417 C 022 109 417 E	<b>50 006 144</b>
<b>304</b>	<b>86,5</b>					
<b>CH</b>	→ 09.1983	B	4	1984 cm <sup>3</sup>	2V	55 kW (75 PS) 8 84,40 mm
IN [4] EX [4] EX [4]	14,00 x 9 x 56,5 14,00 x 9 x 61,0 14,40 x 9 x 61,0	B1 B1 B1				048 103 415 A <b>81-3316</b> 046 103 415 A <b>81-3303</b> 046 103 423 A <b>81-3307</b>
<b>305</b>	<b>89</b>					
<b>CDVA</b>	→ 11.2010	B	6	3597 cm <sup>3</sup>	4V	191 kW (260 PS) 11,4:1 96,40 mm
IN [2] IN [2] EX [2]  EX [2]	33,2 x 6 x 102,4 33,2 x 6 x 136,3 30,2 x 6 x 102,2  30,2 x 6 x 136,1	S - - S - - RA/S- -  RA/S- -	- 45° - - - 45° - - - 45° - VS -  - 45° - VS -	22 - III 22 - III 22 - III  22 - III	022 109 601G 022 109 601H 022 109 611N 03H 109 611D 022 109 611M 022 109 611P 03H 109 611E	<b>331127</b> <b>331128</b> <b>331129</b>  <b>331130</b>
[50]	Ø 6 mm				036 109 651A	<b>MK-6H</b>
IN [4] EX [4]	10,06 x 6 x 44,0 10,06 x 6 x 65,0	B1 B1				<b>81-33119</b> <small>NEW</small> <b>81-33120</b> <small>NEW</small>
[4]					022 109 417 C 022 109 417 E	<b>50 006 144</b>
<b>306</b>	<b>89</b>					
<b>BHK</b>	→ 05.2010	B	6	3597 cm <sup>3</sup>	4V	206 kW (280 PS) 12 96,40 mm
<b>BLV</b>	→ 12.2016	B	6	3597 cm <sup>3</sup>	4V	206 kW (280 PS) 12:1 96,40 mm
<b>BWS</b>	→ 12.2016	B	6	3597 cm <sup>3</sup>	4V	220 kW (300 PS) 11,4 96,40 mm
IN [2] IN [2] EX [2]  EX [2]	33,2 x 6 x 102,4 33,2 x 6 x 136,3 30,2 x 6 x 102,2  30,2 x 6 x 136,1	S - - S - - RA/S- -  RA/S- -	- 45° - - - 45° - - - 45° - VS -  - 45° - VS -	22 - III 22 - III 22 - III  22 - III	022 109 601G 022 109 601H 022 109 611N 03H 109 611D 022 109 611M 022 109 611P 03H 109 611E	<b>331127</b> <b>331128</b> <b>331129</b>  <b>331130</b>
[50]	Ø 6 mm				036 109 651A	<b>MK-6H</b>
IN [4] EX [4]	10,06 x 6 x 44,0 10,06 x 6 x 65,0	B1 B1				<b>81-33119</b> <small>NEW</small> <b>81-33120</b> <small>NEW</small>
[8]	H 12 x 34,5				022 109 423 B 022 109 423 C	<b>50 006 491</b>
[4]					022 109 417 C 022 109 417 E	<b>50 006 144</b>

V

					Reference	Item No.	
<b>307</b>	<b>89</b>	<b>CNNA</b> → 12.2016 B 6 3597 cm <sup>3</sup> 4V 206 kW (280 PS) 11,4 96,40 mm					
	IN [4] EX [4]	10,06 x 6 x 44,0 10,06 x 6 x 65,0	B1 B1			<b>81-33119</b> <b>81-33120</b>	
<b>308</b>	<b>89</b>	<b>CGRA Euro 5</b> B 6 3597 cm <sup>3</sup> 4V 206 kW (280 PS) 96,40 mm					
	<b>CHNA</b>	→ 03.2016	B	6	3597 cm <sup>3</sup> 4V 206 kW (280 PS)	96,40 mm	
	<b>CMTA Euro 5</b>		B	6	3597 cm <sup>3</sup> 4V 183 kW (249 PS)	96,40 mm	
	<b>CMVA</b>	→ 03.2016	B	6	3597 cm <sup>3</sup> 4V 206 kW (280 PS)	96,40 mm	
	<b>CPFA</b>	→ 03.2016	B	6	2975 cm <sup>3</sup> 4V 184 kW (250 PS)	79,70 mm	
	IN [2] IN [2] EX [2]	33,2 x 6 x 102,4 33,2 x 6 x 136,3 30,2 x 6 x 102,2	S - - S - - RA/S- -	- 45° - - - 45° - - - 45° - VS -	22 - III 22 - III 22 - III	022 109 601G 022 109 601H 022 109 611N 03H 109 611D	<b>331127</b> <b>331128</b> <b>331129</b>
	EX [2]	30,2 x 6 x 136,1	RA/S- -	- 45° - VS -	22 - III	022 109 611M 022 109 611P 03H 109 611E	<b>331130</b>
	[50]	∅ 6 mm				036 109 651A	<b>MK-6H</b>
	IN [4] EX [4]	10,06 x 6 x 44,0 10,06 x 6 x 65,0	B1 B1				<b>81-33119</b> <b>81-33120</b>
<b>309</b>	<b>90</b>	<b>CA</b> 08.1971 → 07.1973 B 4 1679 cm <sup>3</sup> 2V 49 kW (66 PS) 7,3 66,00 mm					
	<b>CB</b>	08.1971 → 12.1973	B	4	1679 cm <sup>3</sup> 2V 49 kW (67 PS)	7,3 66,00 mm	
	<b>W</b>	01.1969 → 12.1973	B	4	1679 cm <sup>3</sup> 2V 59-63 kW (80-86 PS)	8,2 66,00 mm	
	IN [2] EX [2]	39,5 x 8 x 117,0 33,0 x 8,9 x 117,2	S - - A/S - Cr -	- 30° - - - 45° - VS -	22 - III 22 - III	021 109 601 022 109 612 D	<b>33014</b> <b>33012</b>
	[50]	∅ 8 mm				113 109 651 A 400 501 068	<b>MK-8H</b>
	[50]	∅ 9 mm					<b>MK-9H</b>
	IN [4] IN [4] IN [4] IN [4] IN [4] IN [4] EX [4]	12,04 x 8 x 61,0 12,07 x 8 x 61,0 12,24 x 8 x 61,0 12,34 x 8 x 61,0 12,44 x 8 x 61,0 12,54 x 8 x 61,0 13,04 x 9 x 66,5	B1 B1 B1 B1 B1 B1 B1			021 101 402 021 101 403 A	<b>81-3940</b> <b>81-3941</b> <b>81-3942</b> <b>81-3943</b> <b>81-3944</b> <b>81-3945</b> <b>81-3946</b>
	EX [4] EX [4] EX [4]	13,07 x 9 x 66,5 13,24 x 9 x 66,5 13,34 x 9 x 66,5	B1 B1 B1			021 101 416 021 101 417 A 021 101 417 A	<b>81-3947</b> <b>81-3948</b> <b>81-3949</b>
<b>310</b>	<b>90,9</b>	<b>AGL</b> 05.1996 → 07.2006 B 4 2295 cm <sup>3</sup> 4V 105 kW (143 PS) 8,8 88,40 mm					
	IN [2] EX [2]	35,0 x 7 x 101,5 31,0 x 7 x 103,5	S - Ni - RA - Ni -	- 45° - - - 45° - -	9 - 9 -	00A 109 601A	<b>26048</b> <b>260490</b>
	[50]	∅ 7 mm				027 109 651	<b>RK-7H</b>
<b>311</b>	<b>92</b>	<b>2L</b> → 03.1997 D 4 2446 cm <sup>3</sup> 2V 58-61 kW (79-83 PS) 22 92,00 mm					
	94 756 6..						

Fortsetzung nächste Seite / continued on next page / suite page suivante / continuación página próxima / Продолжение на следующей странице



					Reference	Item No.
	IN/EX [6]	13,05 x 8.02 x 40,0	G1			<b>81-71002</b>

## 312

93

AN	→ 03.1975	B	4	1795 cm <sup>3</sup>	2V	63 kW	(86 PS)	7,8:1	66,00 mm
AP	→ 07.1975	B	4	1795 cm <sup>3</sup>	2V	50 kW	(68 PS)	7,3	66,00 mm
AT	→ 03.1975	B	4	1795 cm <sup>3</sup>	2V	55 kW	(75 PS)	7,5	66,00 mm

92 523 6..

	IN [2]	39,5 x 8 x 117,0	S - -	- 30° - -	22 - III	021 109 601	<b>33014</b>
	EX [2]	33,0 x 8,9 x 117,2	A/S - Cr -	- 45° - VS -	22 - III	022 109 612 D	<b>33012</b>
	[50]	∅ 8 mm				113 109 651 A	<b>MK-8H</b>
	[50]	∅ 9 mm				400 501 068	<b>MK-9H</b>
	IN [4]	12,04 x 8 x 61,0	B1			021 101 402	<b>81-3940</b>
	IN [4]	12,07 x 8 x 61,0	B1			021 101 403 A	<b>81-3941</b>
	IN [4]	12,24 x 8 x 61,0	B1				<b>81-3942</b>
	IN [4]	12,34 x 8 x 61,0	B1				<b>81-3943</b>
	IN [4]	12,44 x 8 x 61,0	B1				<b>81-3944</b>
	IN [4]	12,54 x 8 x 61,0	B1				<b>81-3945</b>
	EX [4]	13,04 x 9 x 66,5	B1			021 101 416	<b>81-3946</b>
	EX [4]	13,07 x 9 x 66,5	B1			021 101 417 A	<b>81-3947</b>
	EX [4]	13,24 x 9 x 66,5	B1			021 101 417 A	<b>81-3948</b>
	EX [4]	13,34 x 9 x 66,5	B1				<b>81-3949</b>

## 313

93

AGK	→ 05.2003	D (A)	4	2799 cm <sup>3</sup>	3V	92 kW	(125 PS)	20	103,00 mm
ATA	→ 07.2006	D (A)	4	2799 cm <sup>3</sup>	3V	96 kW	(130 PS)	17,8	103,00 mm
AUH	→ 07.2006	D (A)	4	2799 cm <sup>3</sup>	3V	116 kW	(158 PS)	17,8:1	103,00 mm
BCQ	→ 07.2006	D (LA)	4	2799 cm <sup>3</sup>	3V	116 kW	(158 PS)	17,8	103,00 mm

40 307 6..., 97 412 7..

	IN [2]	33,0 x 7 x 105,1	S - Cr -	- 30° - -	22 - III	062 109 601	<b>331113</b>
	EX [2]	39,7 x 7 x 105,1	RA/S- Cr -	- 45° - VS -	22 - III	062 109 611A	<b>331112</b>
	IN/EX [4]	12,08/15 x 7 x 36,5	B1			037 103 419 B	<b>81-33103</b>
	IN/EX [4]	12,25/15 x 7 x 36,5	B1				<b>81-33104</b>

## 314

94

CJ	08.1975 → 07.1979	B	4	1970 cm <sup>3</sup>	2V	51 kW	(70 PS)	7,3	71,00 mm
CU	→ 04.1986	B	4	1970 cm <sup>3</sup>	2V	51 kW	(70 PS)	7,3	71,00 mm
GD	08.1975 → 06.1977	B	4	1970 cm <sup>3</sup>	2V	51 kW	(70 PS)	7,3:1	71,00 mm
GE	08.1976 → 07.1979	B	4	1970 cm <sup>3</sup>	2V	51 kW	(70 PS)	7,3	71,00 mm

	IN [2]	39,5 x 8 x 117,0	S - -	- 30° - -	22 - III	021 109 601	<b>33014</b>
	EX [2]	33,0 x 8,9 x 117,2	A/S - Cr -	- 45° - VS -	22 - III	022 109 612 D	<b>33012</b>
	[50]	∅ 8 mm				113 109 651 A	<b>MK-8H</b>
	[50]	∅ 9 mm				400 501 068	<b>MK-9H</b>
	IN [4]	12,04 x 8 x 61,0	B1			021 101 402	<b>81-3940</b>
	IN [4]	12,07 x 8 x 61,0	B1			021 101 403 A	<b>81-3941</b>
	IN [4]	12,24 x 8 x 61,0	B1				<b>81-3942</b>
	IN [4]	12,34 x 8 x 61,0	B1				<b>81-3943</b>
	IN [4]	12,44 x 8 x 61,0	B1				<b>81-3944</b>
	IN [4]	12,54 x 8 x 61,0	B1				<b>81-3945</b>
	EX [4]	13,04 x 9 x 66,5	B1			021 101 416	<b>81-3946</b>
	EX [4]	13,07 x 9 x 66,5	B1			021 101 417 A	<b>81-3947</b>
	EX [4]	13,24 x 9 x 66,5	B1			021 101 417 A	<b>81-3948</b>
	EX [4]	13,34 x 9 x 66,5	B1				<b>81-3949</b>

					Reference	Item No.		
<b>315</b>		<b>94</b>						
CV	→ 12.1982	B	4	1970 cm <sup>3</sup>	2V	51 kW (70 PS) 7,3	71,00 mm	
	IN [2] EX [2]	39,5 x 8 x 117,0 33,0 x 8,9 x 117,2	S - - A/S - Cr -	- 30° - - 45° -	- VS -	22 - III 22 - III	021 109 601 022 109 612 D	<b>33014</b> <b>33012</b>
	[50]	∅ 8 mm					113 109 651 A 400 501 068	<b>MK-8H</b>
	[50]	∅ 9 mm						<b>MK-9H</b>
	IN [4] IN [4] IN [4] IN [4] IN [4] IN [4] EX [4]  EX [4] EX [4] EX [4]	12,04 x 8 x 61,0 12,07 x 8 x 61,0 12,24 x 8 x 61,0 12,34 x 8 x 61,0 12,44 x 8 x 61,0 12,54 x 8 x 61,0 13,04 x 9 x 66,5  13,07 x 9 x 66,5 13,24 x 9 x 66,5 13,34 x 9 x 66,5	B1 B1 B1 B1 B1 B1 B1  B1 B1 B1				021 101 402 021 101 403 A       021 101 416 021 101 417 A 021 101 417 A	<b>81-3940</b> <b>81-3941</b> <b>81-3942</b> <b>81-3943</b> <b>81-3944</b> <b>81-3945</b> <b>81-3946</b>  <b>81-3947</b> <b>81-3948</b> <b>81-3949</b>
	[8]	H 24 x 52,5					022 109 309	<b>50 007 625</b>
<b>316</b>		<b>94</b>						
SP	→ 07.1989	B	4	1913 cm <sup>3</sup>	2V	54-68 kW (73-92 PS) 8,7:1	68,90 mm	
	[8]	H 24 x 52,5					022 109 309	<b>50 007 625</b>
<b>317</b>		<b>94</b>						
DF	→ 07.1992	B	4	1913 cm <sup>3</sup>	2V	44 kW (60 PS) 8,4	69,00 mm	
	[50]	∅ 8 mm					113 109 651 A 400 501 068	<b>MK-8H</b>
	[50]	∅ 9 mm						<b>MK-9H</b>
	IN [4] IN [4] IN [4] IN [4] IN [4] IN [4] EX [4]  EX [4] EX [4] EX [4]	12,04 x 8 x 61,0 12,07 x 8 x 61,0 12,24 x 8 x 61,0 12,34 x 8 x 61,0 12,44 x 8 x 61,0 12,54 x 8 x 61,0 13,04 x 9 x 66,5  13,07 x 9 x 66,5 13,24 x 9 x 66,5 13,34 x 9 x 66,5	B1 B1 B1 B1 B1 B1 B1  B1 B1 B1				021 101 402 021 101 403 A       021 101 416 021 101 417 A 021 101 417 A	<b>81-3940</b> <b>81-3941</b> <b>81-3942</b> <b>81-3943</b> <b>81-3944</b> <b>81-3945</b> <b>81-3946</b>  <b>81-3947</b> <b>81-3948</b> <b>81-3949</b>
	[8]	H 24 x 52,5					022 109 309	<b>50 007 625</b>
<b>318</b>		<b>94</b>						
DG	→ 07.1992	B	4	1913 cm <sup>3</sup>	2V	57 kW (78 PS) 8,4	68,90 mm	
DH	→ 02.1989	B	4	1913 cm <sup>3</sup>	2V	61-62 kW (83-84 PS) 8,4	69,00 mm	
GW	→ 02.1989	B	4	1913 cm <sup>3</sup>	2V	66 kW (90 PS) 8,6	69,00 mm	
	IN [2] EX [2]	40,0 x 8 x 122,4 34,0 x 8,9 x 122,6	S - - A/S - Cr -	- 45° - - 45° -	- VS -	22 - III 22 - III	025 109 601 025 109 601C 025 109 612 A	<b>39112</b> <b>3911</b>
	[50]	∅ 8 mm					113 109 651 A 400 501 068	<b>MK-8H</b>
	[50]	∅ 9 mm						<b>MK-9H</b>
Fortsetzung nächste Seite / continued on next page / suite page suivante / continuación página próxima / Продолжение на следующей странице								

V

					Reference	Item No.
	IN [4]	12,04 x 8 x 61,0	B1		021 101 402	<b>81-3940</b>
	IN [4]	12,07 x 8 x 61,0	B1		021 101 403 A	<b>81-3941</b>
	IN [4]	12,24 x 8 x 61,0	B1			<b>81-3942</b>
	IN [4]	12,34 x 8 x 61,0	B1			<b>81-3943</b>
	IN [4]	12,44 x 8 x 61,0	B1			<b>81-3944</b>
	IN [4]	12,54 x 8 x 61,0	B1			<b>81-3945</b>
	EX [4]	13,04 x 9 x 66,5	B1		021 101 416	<b>81-3946</b>
	EX [4]	13,07 x 9 x 66,5	B1		021 101 417 A	<b>81-3947</b>
	EX [4]	13,24 x 9 x 66,5	B1		021 101 417 A	<b>81-3948</b>
EX [4]	13,34 x 9 x 66,5	B1			<b>81-3949</b>	
	[8]	H 24 x 52,5			022 109 309	<b>50 007 625</b>

## 319 94

<b>DJ</b>	→ 07.1992	B	4	2110 cm <sup>3</sup>	2V	82 kW	(112 PS)	10,5	76,00 mm
<b>MV</b>	→ 07.1992	B	4	2110 cm <sup>3</sup>	2V	67-71 kW	(91-97 PS)	8,7	76,00 mm
<b>SR</b>	→ 07.1992	B	4	2109 cm <sup>3</sup>	2V	64 kW	(87 PS)	8,7	76,00 mm
<b>SS</b>	→ 07.1992	B	4	2110 cm <sup>3</sup>	2V	68-70 kW	(92-95 PS)	8,7	76,00 mm

90 129 7..., 90 264 7..



	IN [2]	40,0 x 8 x 122,4	S - -	- 45° - -	22 - III	025 109 601	<b>39112</b>
	EX [2]	34,0 x 8,9 x 122,6	A/S - Cr -	- 45° - VS -	22 - III	025 109 601C 025 109 612 A	<b>3911</b>
	[50]	∅ 8 mm				113 109 651 A	<b>MK-8H</b>
	[50]	∅ 9 mm				400 501 068	<b>MK-9H</b>
	IN [4]	12,04 x 8 x 61,0	B1			021 101 402	<b>81-3940</b>
	IN [4]	12,07 x 8 x 61,0	B1			021 101 403 A	<b>81-3941</b>
	IN [4]	12,24 x 8 x 61,0	B1				<b>81-3942</b>
	IN [4]	12,34 x 8 x 61,0	B1				<b>81-3943</b>
	IN [4]	12,44 x 8 x 61,0	B1				<b>81-3944</b>
	IN [4]	12,54 x 8 x 61,0	B1				<b>81-3945</b>
	EX [4]	13,04 x 9 x 66,5	B1			021 101 416	<b>81-3946</b>
	EX [4]	13,07 x 9 x 66,5	B1			021 101 417 A	<b>81-3947</b>
	EX [4]	13,24 x 9 x 66,5	B1			021 101 417 A	<b>81-3948</b>
EX [4]	13,34 x 9 x 66,5	B1				<b>81-3949</b>	
	[8]	H 24 x 52,5				022 109 309	<b>50 007 625</b>

V



	- - G - S -	- SB - -				025 101 355 C	<b>50 003 097</b> (1)
					25 Nm 50 Nm		
	- V - G - S -	- SB - -		ready-to-install		025 101 065 CX	<b>50 003 397</b> (1)

(1) Ansaugkanal/inlet port/canal d'admission/colector de admisión/Впускной канал 40 mm x 30 mm



								Comp. Ratio $\epsilon$	kW	PS	Pos
			Cyl.		mm	cm <sup>3</sup>					
B 10	E	B	4	70 x 72	1108	2	8,5:1	33-35	45-48	1	
B 13		B	4	73 x 76,5	1289	2	8,5:1	49	66	2	
B 130		B	4	73 x 76,5	1289	2	9,6	42	57	2	
B 14	OE	B	4	76 x 77	1397	2	9,3:1	51	70	5	
B 14.3	E	B	4	76 x 77	1397	2	9,2	46-53	63-72	5	
B 14.4	S	B	4	76 x 77	1397	2	9,25	50-53	68-72	5	
B 17	A	B	4	84,14 x 80	1780	2		66	90	34	
B 18	EP, F	B	4	81 x 83,5	1721	2		70-78	95-106	17	
B 18	E	B	4	81 x 83,5	1721	2	9,5	78-80	106-109	13	
B 18	FT	B (A)	4	81 x 83,5	1721	2	8	88-90	120-122	17	
B 18	U	B	4	82,7 x 83,5	1794	2	9,7	66	90	23	
B 19	A, E	B	4	88,9 x 80	1986	2		65-86	88-117	40	
B 19	K	B	4	88,9 x 80	1986	2	9,2	71-74	97-101	40	
B 19	ET	B (A)	4	88,9 x 80	1986	2	9,3:1	100-110	136-150	40	
B 20	F	B	4	82,7 x 93	1998	2	9,5	80-85	108-115	24	
B 20	A, B, E	B	4	88,9 x 80	1986	2		60-91	82-124	39	
B 20	F	B	4	88,9 x 80	1985	2	10,2	85	116	41	
B 200	E, EA, K, KE	B	4	88,9 x 80	1986	2		70-89	95-121	40	
B 200	F	B	4	88,9 x 80	1986	2	10:1	80-82	109-112	40	
B 200	G	B	4	88,9 x 80	1986	2	10:1	80-89	109-121	43	
B 200	FT	B (A)	4	88,9 x 80	1986	2	8,5	105-114	143-155	40	
B 200	ET	B (A)	4	88,9 x 80	1986	2	8,5	115-121	156-165	40	
B 204	E	B	4	88,9 x 80	1986	4	10,1:1	100-103	136-140	42	
B 204	FT	B (LA)	4	88,9 x 80	1986	4	8,2	102-140	139-190	44	
B 21	A	B	4	92 x 80	2127	2	9,3	71-80	97-108	46	
B 21	E, F	B	4	92 x 79,4	2127	2	9,3	80-91	109-124	46	
B 21	ET	B (A)	4	92 x 79,4	2127	2	7,5	114-115	155-156	46	
B 21	FT	B (A)	4	92 x 80	2127	2	7,5	121	165	46	
B 23	A, E	B	4	96 x 80	2316	2		78-103	106-140	47	
B 23	ET	B (A)	4	96 x 80	2315	2	9	127	173	47	
B 230	A, E, K	B	4	96 x 80	2316	2		80-98	109-133	48	
B 230	F, FB, FD	B	4	96 x 80	2316	2		81-100	110-136	47	
B 230	G	B	4	96 x 80	2316	2	9,3	90-96	122-131	47	
B 230	FK, FT, FT+	B (A)	4	96 x 80	2316	2		99-151	135-205	47	
B 230	ET, GT	B (LA)	4	96 x 80	2316	2	9	121-134	165-182	47	
B 234	F	B	4	96 x 80	2316	4	10	111-117	151-159	49	
B 27	E, F	B	6	88 x 73	2664	2		103-109	140-148	38	
B 28	A, F	B	6	91 x 73	2849	2	8,8	95-114	129-155	45	
B 28	E	B	6	91 x 73	2849	2	9,5-10	114-125	155-170	45	
B 30	A, E, F	B	6	88,9 x 80	2978	2		106-132	144-180	39	
B 4164	S3	B	4	79 x 81,4	1596	4	10,5	74	101	10	
B 4164	S	B	4	81 x 77	1588	4	10,5	77	105	14	
B 4164	S2	B	4	81 x 77	1587	4	10,3	80	109	14	
B 4184	SJ, SM	B	4	81 x 89	1834	4		90-92	122-125	14	
B 4184	S	B	4	83 x 80	1731	4	10,5	85	115	26	
B 4184	S2	B	4	83 x 82,4	1783	4	10,5	85-90	116-122	26	
B 4184	S9	B	4	83 x 82,4	1783	4	10,3	88-90	120-122	26	
B 4184 KAT	S8	AB	4	83 x 83,1	1798	4	10,3:1	92	125	31	
B 4184	S11	B	4	83 x 83,1	1798	4	10,8:1	92	125	30	
B 4194	T, T2	B (A)	4	81 x 90	1855	4	8,5	147	200	15	
B 4204	S2	B	4	83 x 90	1948	4	10,3	100	136	25	
B 4204	S, T, T2, T3	B (A)	4	83 x 90	1948	4		100-121	136-165	26	
B 4204	T5	B (A)	4	83 x 90	1948	4	8,5	147	200	25	
B 4204	S3	B	4	87,5 x 83,1	1999	4	10,8	107	146	36	
B 4204	S4	AB	4	87,5 x 83,1	1999	4	10,8	107	146	37	
B 5202	S	B	5	81 x 77	1984	2	10	93	126	16	
B 5204	S	B	5	81 x 77	1984	4	10,3:1	105	143	15	
B 5204	T, T2, T4	B (A)	5	81 x 77	1984	4		120-155	163-211	14	
B 5204	T5	B (A)	5	81 x 77	1984	4	9,5	132	180	15	
B 5204	T3	B (LA)	5	81 x 77	1984	4	8,4	166	226	14	
B 5234	S	B	5	81 x 90	2319	4	10,5:1	120	163	15	
B 5234	T3	B (LA)	5	81 x 90	2319	4	8,5	147-184	239-250	14	
B 5234	T4	B (LA)	5	81 x 90	2319	4	8,5	176-184	239-250	18	
B 5234	T2, T7	B (A)	5	81 x 90	2319	4	8,5	176-195	239-265	14	
B 5234	T5, T8, T9	B (A)	5	81 x 90	2319	4	8,5	177-195	241-265	15	
B 5244	SG2	GF	5	83 x 90	2435	4	10,3	103	140	33	
B 5244	SG	G	5	83 x 90	2435	4	10,3	103	140	32	
B 5244	S2, S4, S5	B	5	83 x 90	2435	4	10,3	103-125	140-170	25	

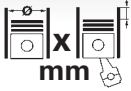

		Cyl.	 X mm	cm <sup>3</sup>		Comp. Ratio $\epsilon$	kW	PS	Pos	
B 5244	S	B	5	83 x 90	2435	4	9,7	125	170	26
B 5244	T	B (A)	5	83 x 90	2435	4	9,1	142	193	28
B 5254	S	B	5	83 x 90	2435	4	10,3	121-125	165-170	26
B 5254	FS	B	5	83 x 93,2	2435	4		125	170	25
B 5254	T	B (A)	5	83 x 90	2435	4	9	142	193	26
B 5254	T6	B (LA)	5	83 x 93,2	2521	4	9	147	200	25
B 5254	T2	B (A)	5	83 x 93,2	2521	4	9	154-162	209-220	29
B 5254	T4, T7	B (A)	5	83 x 93,2	2521	4	9	169-224	230-305	25
B 6254	G	B	6	81 x 80	2473	4	10,5:1	125	170	15
B 6254	F, S	B	6	81 x 80	2473	4		125	170	14
B 6284	T	B (LA)	6	81 x 90	2783	4	8,5	200	272	18
B 6294	S, S2, T	B	6	83 x 90	2922	4		144-200	196-272	27
B 6304	F, F2, G	B	6	83 x 90	2922	4		135-152	184-207	25
B 6304	S, S3	B	6	83 x 90	2922	4		150	204	26
D 16		D	4	78 x 83,6	1596	2	22,5	40	54	9
D 24		D	6	76,5 x 86,4	2383	2	23,5	58-61	79-83	6
D 24	T	D (A)	6	76,5 x 86,4	2383	2	23	79-83	107-113	7
D 24	TIC	D (LA)	6	76,5 x 86,4	2383	2	23	85-95	115-130	8
D 4162	T	D (A)	4	75 x 88,3	1560	2	16	84	114	3
D 4164	T	D (LA)	4	75 x 88,3	1560	4	18,3	80-81	109-110	4
D 4192	T	D (A)	4	80 x 93	1870	2	20,5	66	90	11
D 4192	T2, T3, T4	D (A)	4	80 x 93	1870	2	19	70-85	95-116	12
D 4204	T20, T4, T5, T8, T9	D (LA)	4	82 x 93,2	1969	4		88-133	120-181	22
D 4204	T11, T14, T6	D (A)	4	82 x 93,2	1969	4	15,8	140-165	190-224	22
D 4204	T23	D	4	82 x 93,2	1969	4		173	235	22
D 4204	T, T2	D (LA)	4	85 x 88	1997	4	19,5	96-100	131-136	35
D 5244	T6, T7	D (A)	5	81 x 93,15		4		90-93	122-126	21
D 5244	T, T2, T8	D (A)	5	81 x 93,2		4		96-132	131-180	20
D 5244	T4, T5	D (A)	5	81 x 93,15	2400	4	17,3	120-136	163-185	20
D 5244	T10, T13, T9	D (A)	5	81 x 93,2	2400	4		120-151	163-205	21
D 5252	T	D (A)	5	81 x 95,5	2461	2	20,5	103	140	19
TD 101	KC	D (LA)	6	120,65 x 140	9600	2	15:1	228	310	50
THD 101	GD	D (A)	6	120,65 x 140	9600	2	15:1	203	276	51
THD 101	K, KB, KC	D (LA)	6	120,65 x 140	9600	2	15:1	203-228	276-310	51
THD 101	MC	D (LA)	6	120,65 x 140	9600	2	15:1	228	310	50

					Pos					
<b>AMAZON P 123</b>					1.8	01.1996 → 08.1999	B 4184 S	B	26	
2.0	01.1961 →	B 20 A	B	39	1.8	→ 08.2003	B 4184 S2	B	26	
2.0	01.1961 →	B 20 B	B	39	1.8	→ 12.2003	B 4184 S2	B	26	
<b>C SERIES</b>					1.8	→ 12.2003	B 4184 S9	B	26	
10 M	01.1981 →	THD 101 K	D	51	1.8 i	03.1998 → 12.2003	B 4184 SM	B	14	
10 M	01.1981 →	THD 101 KB	D	51	1.8 i	→ 12.2003	B 4184 SJ	B	14	
10 M	01.1981 →	THD 101 MC	D	50	1.8 LPG		B 4184 S9	B	26	
10 M	10.1984 → 12.1985	THD 101 KC	D	51	1.9 DI	01.2000 → 07.2000	D 4192 T2	D	12	
10 M	10.1984 → 12.1987	THD 101 GD	D	51	1.9 DI	→ 12.2003	D 4192 T3	D	12	
10 M		TD 101 KC	D	50	1.9 DI	→ 12.2003	D 4192 T4	D	12	
306	10.1974 → 11.1991	B 30 A	B	39	1.9 TD	09.1996 → 08.1999	D 4192 T	D	11	
<b>C30</b>					1.9 T4	→ 07.2000	B 4194 T	B	15	
D5	→ 12.2012	D 5244 T13	D	21	1.9 T4	→ 07.2000	B 4194 T2	B	15	
D5	→ 12.2012	D 5244 T8	D	20	2.0	07.1995 → 08.1999	B 4204 S	B	26	
D5	→ 12.2012	D 5244 T9	D	21	2.0	07.1995 → 12.2003	B 4204 S	B	26	
T5	→ 12.2012	B 5254 T7	B	25	2.0	→ 12.2003	B 4204 S2	B	25	
1.6	→ 12.2012	B 4164 S3	B	10	2.0 D	→ 06.2004	D 4204 T	D	35	
1.6 D	→ 12.2012	D 4164 T	D	4	2.0 T	→ 06.2001	B 4204 T2	B	26	
1.6 D2	→ 12.2012	D 4162 T	D	3	2.0 T	→ 06.2001	B 4204 T3	B	26	
1.8	→ 12.2012	B 4184 S11	B	30	2.0 T	→ 12.2003	B 4204 T	B	26	
1.8 FlexFuel	→ 12.2012	B 4184 S8	AB	31	2.0 T	→ 12.2003	B 4204 T3	B	26	
2.0	→ 12.2012	B 4204 S3	B	36	2.0 T4	→ 12.2003	B 4204 T5	B	25	
2.0	→ 12.2013	B 4204 S	B	26	<b>S40 II (MS)</b>					
2.0 D	→ 12.2012	D 4204 T	D	35	T5	→ 12.2012	B 5254 T7	B	25	
2.0 FlexFuel	→ 12.2012	B 4204 S4	AB	37	T5 AWD	→ 12.2010	B 5254 T7	B	25	
2.4 i	→ 12.2012	B 5244 S4	B	25	1.6	→ 12.2012	B 4164 S3	B	10	
<b>C70</b>					1.6 D	→ 12.2012	D 4164 T	D	4	
2.4 TDI 20V	03.2006 →	D 5244 T8	D	20	1.6 D2	→ 12.2012	D 4162 T	D	3	
<b>C70 I Cabriolet</b>					1.8	→ 12.2010	B 4184 S11	B	30	
2.0	03.1998 → 10.2005	B 5204 T2	B	14	1.8 FlexFuel	→ 12.2010	B 4184 S8	AB	31	
2.0 T	03.1998 → 10.2005	B 5204 T3	B	14	2.0	→ 12.2012	B 4204 S3	B	36	
2.0 T	→ 10.2005	B 5204 T4	B	14	2.0 CDI	→ 12.2006	D 4204 T2	D	35	
2.3	→ 12.2003	B 5234 T3	B	14	2.0 D	→ 12.2010	D 4204 T	D	35	
2.3 T5	→ 10.2005	B 5234 T3	B	14	2.0 D4	→ 12.2006	D 4204 T2	D	35	
2.3 T5	→ 10.2005	B 5234 T9	B	15	2.0 F	→ 12.2012	B 4204 S4	AB	37	
2.4	06.1998 → 10.2005	B 5254 S	B	26	2.4	→ 12.2010	B 5244 S4	B	25	
2.4 T	03.1998 → 10.2005	B 5254 T	B	26	2.4	→ 12.2010	B 5244 S5	B	25	
2.4 T	→ 10.2005	B 5244 T	B	28	2.4 AWD	→ 12.2012	B 5244 S4	B	25	
<b>C70 I Coupe</b>					2.4 CDI	→ 12.2010	D 5244 T9	D	21	
2.0	03.1997 → 09.2002	B 5204 T2	B	14	2.4 D5	→ 12.2010	D 5244 T13	D	21	
2.0 T	03.1997 → 09.2002	B 5204 T3	B	14	2.4 D5	→ 12.2010	D 5244 T8	D	20	
2.0 T	→ 09.2002	B 5204 T4	B	14	<b>S60</b>					
2.3 T-5	→ 09.2002	B 5234 T3	B	14	2.5 TDi	07.2000 →	D 5252 T	D	19	
2.4	11.1999 → 09.2002	B 5254 S	B	26	<b>S60 I</b>					
2.4	→ 09.2002	B 5244 S	B	26	R 2,5 T AWD	→ 04.2010	B 5254 T4	B	25	
2.4	→ 09.2002	B 5254 S	B	26	T5	→ 04.2010	B 5234 T3	B	14	
2.4 T	03.1997 → 09.2002	B 5254 T	B	26	2.0 T	→ 04.2010	B 5204 T5	B	15	
2.4 T	→ 09.2002	B 5244 T	B	28	2.3 T5	→ 09.2002	B 5234 T7	B	14	
<b>C70 II Cabriolet</b>					2.3 T5	→ 12.2004	B 5234 T3	B	14	
D5	→ 06.2013	D 5244 T13	D	21	2.4	→ 04.2010	B 5244 S	B	26	
D5	→ 06.2013	D 5244 T8	D	20	2.4	→ 04.2010	B 5244 S2	B	25	
T5	→ 10.2009	B 5254 T7	B	25	2.4 Bifuel (CNG)	→ 04.2010	B 5244 SG	G	32	
2.0 D	→ 10.2009	D 4204 T	D	35	2.4 Bifuel (LPG)	→ 04.2010	B 5244 SG2	GF	33	
2.4	→ 10.2009	B 5244 S5	B	25	2.4 D	→ 12.2006	D 5244 T6	D	21	
2.4 D	→ 06.2013	D 5244 T9	D	21	2.4 D	→ 12.2009	D 5244 T5	D	20	
2.4 i	→ 10.2009	B 5244 S4	B	25	2.4 D	→ 04.2010	D 5244 T2	D	20	
<b>P 121</b>					2.4 D	→ 04.2010	D 5244 T7	D	21	
2.0	01.1969 → 05.1971	B 20 A	B	39	2.4 D5	→ 04.2010	D 5244 T	D	20	
<b>P 122 S AMAZON</b>					2.4 D5	→ 04.2010	D 5244 T4	D	20	
2.0	01.1969 → 05.1971	B 20 B	B	39	2.4 T	→ 04.2010	B 5244 T	B	28	
<b>P 1800</b>					2.5 T	→ 04.2010	B 5254 T2	B	29	
2.0	→ 11.1973	B 20 E	B	39	2.5 T AWD	→ 04.2010	B 5254 T2	B	29	
2.0 ES	→ 11.1973	B 20 E	B	39	<b>S60 II</b>					
<b>S40</b>					DRIVE / D2	→ 12.2015	D 4162 T	D	3	
2.0i 20V	01.1996 →	B 5204 S	B	15	D4	→ 12.2015	D 4204 T5	D	22	
2.5i Turbo 20V	04.2007 →	B 5254 T7	B	25	D5	→ 12.2011	D 5244 T10	D	21	
<b>S40 I (VS)</b>					D5 AWD	→ 12.2011	D 5244 T10	D	21	
1.6	09.1995 → 08.1999	B 4164 S	B	14	2.0 D2		D 4204 T20	D	22	
1.6	01.2000 → 12.2003	B 4164 S2	B	14	2.0 D2		D 4204 T8	D	22	



		Pos			Pos				
2.0 D3	D 4204 T4	D	22	2.4 D	D 5244 T5	D	20		
2.0 D3	D 4204 T9	D	22	2.5 T	→ 12.2011	B 5254 T6	B	25	
2.0 D4	D 4204 T14	D	22	2.5 T AWD	→ 04.2009	B 5254 T6	B	25	
2.0 D5	D 4204 T11	D	22	S90					
<b>S70</b>				2.9	→ 05.1998	B 6304 G	B	25	
2.0i 20V	01.1997 → 07.1998	B 5204 S	B	15	S90 II				
2.3i	01.1997 → 07.1999	B 5234 S	B	15	2.0 D3	D 4204 T9	D	22	
<b>S70 (LS)</b>					2.0 D4	D 4204 T14	D	22	
2.0	01.1997 → 11.2000	B 5202 S	B	16	2.0 D4 AWD	D 4204 T14	D	22	
2.0	01.1997 → 11.2000	B 5204 T2	B	14	2.0 D5 AWD	D 4204 T23	D	22	
2.0	→ 11.2000	B 5204 T4	B	14	<b>V40</b>				
2.0 Turbo	01.1997 → 11.2000	B 5204 T	B	14	2.0i 20V	01.1996 →	B 5204 S	B	15
2.0 Turbo	01.1997 → 11.2000	B 5204 T3	B	14	<b>V40 II CROSS COUNTRY</b>				
2.3	→ 09.2000	B 5234 T7	B	14	D2 1.6	01.2013 →	D 4162 T	D	3
2.3	→ 11.2000	B 5234 T3	B	14	<b>V40 Kombi (VW)</b>				
2.3 T-5	→ 11.2000	B 5234 T3	B	14	1.6	12.1995 → 08.1999	B 4164 S	B	14
2.3 T5 AWD	→ 09.1998	B 5234 T3	B	14	1.6	01.2000 → 06.2004	B 4164 S2	B	14
2.3 T5 AWD	→ 09.2000	B 5234 T4	B	18	1.8	01.1996 → 08.1999	B 4184 S	B	26
2.4	01.1997 → 11.2000	B 5254 S	B	26	1.8	→ 06.2004	B 4184 S2	B	26
2.4	→ 11.2000	B 5244 S	B	26	1.8	→ 06.2004	B 4184 S9	B	26
2.4	→ 11.2000	B 5244 SG	G	32	1.8 Bi-Fuel	→ 08.2003	B 4184 S9	B	26
2.4	→ 11.2000	B 5244 S2	B	25	1.8 Blu-Fuel	→ 08.2003	B 4184 S2	B	26
2.4	→ 11.2000	B 5254 FS	B	25	1.8 i	03.1998 → 06.2004	B 4184 SM	B	14
2.4	→ 11.2000	B 5254 S	B	26	1.8 i	→ 06.2004	B 4184 SJ	B	14
2.4 AWD	→ 05.1999	B 5254 S	B	26	1.8 LPG		B 4184 S9	B	26
2.4 AWD	→ 09.2000	B 5244 S	B	26	1.9 DI	01.2000 → 07.2000	D 4192 T2	D	12
2.4 AWD	→ 09.2000	B 5244 S2	B	25	1.9 DI	→ 06.2004	D 4192 T3	D	12
2.4 Bifuel	→ 11.2000	B 5244 SG	G	32	1.9 DI	→ 06.2004	D 4192 T4	D	12
2.4 Blu-Fuel	08.1999 → 09.2000	B 5244 SG	G	32	1.9 TD	09.1996 → 08.1999	D 4192 T	D	11
2.4 Blu-Fuel	→ 09.2000	B 5244 S2	B	25	1.9 T4	→ 07.2000	B 4194 T	B	15
2.4 Turbo	01.1997 → 11.2000	B 5254 T	B	26	1.9 T4	→ 07.2000	B 4194 T2	B	15
2.4 Turbo	→ 11.2000	B 5244 T	B	28	2.0	07.1995 → 08.1999	B 4204 S	B	26
2.4 T5 AWD	→ 04.1999	B 5254 T	B	26	2.0	07.1995 → 06.2004	B 4204 S	B	26
2.5 TDI	01.1997 → 11.2000	D 5252 T	D	19	2.0	→ 12.2000	B 4204 T	B	26
2.5 TDi AWD	→ 09.2000	D 5252 T	D	19	2.0	→ 12.2000	B 4204 T2	B	26
<b>S80</b>					2.0	→ 06.2004	B 4204 S2	B	25
2.3i Turbo 20V		B 5234 T7	B	14	2.0 D	→ 06.2004	D 4204 T	D	35
2.4F 20V (CNG)	01.2001 → 09.2005	B 5244 SG	G	32	2.0 T	→ 07.2000	B 4204 T	B	26
<b>S80 I (TS, XY)</b>					2.0 T	→ 06.2004	B 4204 T2	B	26
2.0	→ 07.2006	B 5204 T4	B	14	2.0 T	→ 06.2004	B 4204 T3	B	26
2.0 T	06.1998 → 07.2006	B 5204 T3	B	14	2.0 T4	→ 06.2004	B 4204 T5	B	25
2.0 T	→ 07.2006	B 5204 T5	B	15	<b>V40 Schrägheck</b>				
2.3 R	→ 08.2005	B 5234 T7	B	14	D2		D 4162 T	D	3
2.4	→ 07.2006	B 5244 S	B	26	D2		D 4204 T8	D	22
2.4	→ 07.2006	B 5244 S2	B	25	D3		D 4204 T9	D	22
2.4 Bifuel (CNG)	→ 07.2006	B 5244 SG2	GF	33	D4		D 4204 T14	D	22
2.4 Bifuel (LPG)	→ 07.2006	B 5244 SG	G	32	2.0 T		B 4204 T2	B	26
2.4 D	→ 07.2006	D 5244 T2	D	20	2.4 AWD		B 5244 S	B	26
2.4 D5	→ 07.2006	D 5244 T	D	20	<b>V50</b>				
2.5 T	→ 07.2006	B 5254 T2	B	29	2.4 TDI 20V	03.2006 →	D 5244 T8	D	20
2.5 T AWD	→ 07.2006	B 5254 T2	B	29	2.4 TDI 20V	05.2007 →	D 5244 T9	D	21
2.5 TDI	01.1999 → 07.2006	D 5252 T	D	19	<b>V50 (MW)</b>				
2.8 T6	→ 07.2006	B 6284 T	B	18	T5	→ 12.2012	B 5254 T7	B	25
2.9	→ 07.2006	B 6294 S	B	27	T5 AWD	→ 12.2010	B 5254 T7	B	25
2.9	→ 07.2006	B 6304 S3	B	26	1.6	→ 12.2012	B 4164 S3	B	10
3.0	→ 07.2006	B 6294 S2	B	27	1.6 D	→ 12.2011	D 4164 T	D	4
3.0 T6	→ 07.2006	B 6294 T	B	27	1.6 D2	→ 12.2012	D 4162 T	D	3
<b>S80 II (AS)</b>					1.8	→ 12.2010	B 4184 S11	B	30
D4		D 4204 T5	D	22	1.8 FlexFuel	→ 12.2010	B 4184 S8	AB	31
D5		D 5244 T10	D	21	2.0	→ 12.2012	B 4204 S3	B	36
D5		D 5244 T4	D	20	2.0 CDI	→ 12.2006	D 4204 T2	D	35
D5 AWD		D 5244 T10	D	21	2.0 D	→ 12.2010	D 4204 T	D	35
D5 AWD		D 5244 T4	D	20	2.0 FlexFuel	→ 12.2012	B 4204 S4	AB	37
1.6 D DRIVe	→ 12.2011	D 4164 T	D	4	2.4	→ 12.2010	B 5244 S4	B	25
1.6 DRIVe		D 4162 T	D	3	2.4	→ 12.2010	B 5244 S5	B	25
2.0	→ 09.2012	B 4204 S3	B	36	2.4 AWD	→ 12.2009	B 5244 S4	B	25
2.0 FlexFuel	→ 12.2011	B 4204 S4	AB	37	2.4 D5	→ 12.2010	D 5244 T13	D	21
2.0 TDi		D 4204 T	D	35	2.4 D5i	→ 12.2010	D 5244 T8	D	20
2.4 D		D 5244 T	D	20	2.4 Tdi	→ 12.2010	D 5244 T9	D	21

				Pos					Pos
<b>V60</b>					2.5	→ 08.2007	B 5254 T2	B	29
D4	→ 12.2015	D 4204 T5	D	22	2.5 AWD	→ 12.2004	B 5254 T2	B	29
D5	→ 12.2011	D 5244 T10	D	21	2.5 R Sport	→ 08.2007	B 5254 T4	B	25
D5		D 4204 T11	D	22	2.5 T	→ 08.2007	B 5254 T2	B	29
D5 AWD	→ 12.2011	D 5244 T10	D	21	2.5 T AWD	→ 08.2007	B 5254 T2	B	29
1.6 DRIVe	→ 12.2015	D 4162 T	D	3	2.5 TDI	03.2000 → 08.2007	D 5252 T	D	19
2.0 D2		D 4204 T20	D	22	<b>V70 III (BW)</b>				
2.0 D2		D 4204 T8	D	22	D2		D 4204 T20	D	22
2.0 D3		D 4204 T4	D	22	D3		D 4204 T9	D	22
2.0 D3		D 4204 T9	D	22	D4		D 4204 T5	D	22
2.0 D4		D 4204 T14	D	22	D5	→ 12.2009	D 5244 T4	D	20
<b>V70</b>					D5	→ 12.2011	D 5244 T10	D	21
2.0i 20V	01.1997 → 03.2000	B 5204 S	B	15	D5 AWD	→ 12.2009	D 5244 T4	D	20
2.3i		B 5234 S	B	15	D5 AWD	→ 12.2011	D 5244 T10	D	21
2.4F 20V (LPG)	08.1999 → 03.2000	B 5244 SG2	GF	33	1.6 D	→ 12.2011	D 4164 T	D	4
<b>V70 I (LV)</b>					1.6 DRIVe / D2	→ 12.2015	D 4162 T	D	3
2.0	01.1997 → 03.2000	B 5202 S	B	16	2.0	→ 12.2011	B 4204 S3	B	36
2.0	01.1997 → 03.2000	B 5204 T2	B	14	2.0 D	→ 12.2015	D 4204 T	D	35
2.0	→ 12.2000	B 5204 T4	B	14	2.0 FlexiFuel	→ 12.2011	B 4204 S4	AB	37
2.0 Turbo	01.1997 → 03.2000	B 5204 T	B	14	2.4 D	→ 12.2010	D 5244 T5	D	20
2.0 Turbo	01.1997 → 12.2000	B 5204 T3	B	14	2.5 T	→ 12.2009	B 5254 T6	B	25
2.0 Turbo AWD	01.1997 → 12.2000	B 5204 T3	B	14	<b>V90 II</b>				
2.3	→ 11.2000	B 5234 T3	B	14	2.0 D3		D 4204 T9	D	22
2.3 AWD	→ 09.1998	B 5234 T3	B	14	2.0 D3 AWD		D 4204 T4	D	22
2.3 AWD	→ 02.2000	B 5234 T7	B	14	2.0 D4		D 4204 T14	D	22
2.3 AWD	→ 02.2000	B 5234 T8	B	15	2.0 D4 AWD		D 4204 T14	D	22
2.3 T AWD	→ 03.2000	B 5234 T4	B	18	2.0 D5 AWD		D 4204 T23	D	22
2.3 T-5	→ 12.2000	B 5234 T3	B	14	<b>V90 Kombi</b>				
2.3 T-5 AWD	→ 12.2000	B 5234 T3	B	14	2.9	→ 12.1998	B 6304 G	B	25
2.4	01.1997 → 05.2000	B 5254 S	B	26	<b>XC60</b>				
2.4	→ 12.1999	B 5254 FS	B	25	D3		D 4204 T4	D	22
2.4	→ 12.1999	B 5254 S	B	26	D4	→ 12.2015	D 4204 T5	D	22
2.4	→ 05.2000	B 5244 S	B	26	D4		D 4204 T14	D	22
2.4	→ 12.2000	B 5244 SG2	GF	33	D5 AWD	→ 12.2009	D 5244 T4	D	20
2.4	→ 12.2000	B 5244 S2	B	25	D5 AWD	→ 06.2011	D 5244 T10	D	21
2.4 AWD	→ 12.1999	B 5254 S	B	26	2.4 D / D3 / D4 AWD		D 5244 T5	D	20
2.4 Bifuel	→ 12.2000	B 5244 SG	G	32	<b>XC60 II (246)</b>				
2.4 Turbo	01.1997 → 12.2000	B 5254 T	B	26	2.0 D4 AWD		D 4204 T14	D	22
2.4 Turbo	→ 12.2000	B 5244 T	B	28	2.0 D5 AWD		D 4204 T23	D	22
2.4 Turbo AWD	01.1997 → 12.2000	B 5254 T	B	26	<b>XC70 CROSS COUNTRY</b>				
2.4 Turbo AWD	→ 12.2000	B 5244 T	B	28	2.0 T5 AWD	→ 03.1999	B 5204 T3	B	14
2.5 TDI	01.1997 → 12.2000	D 5252 T	D	19	2.4 D5 AWD	→ 08.2007	D 5244 T4	D	20
2.5 TDi AWD	→ 02.2000	D 5252 T	D	19	2.4 D5 XC AWD	→ 08.2007	D 5244 T	D	20
<b>V70 II (SW)</b>					2.4 T XC AWD	→ 09.2002	B 5254 T	B	26
R 2,5 T AWD	→ 08.2007	B 5254 T4	B	25	2.5 T XC AWD	→ 07.2007	B 5254 T2	B	29
2.0 T	→ 08.2007	B 5204 T5	B	15	2.5 T XC AWD	→ 08.2007	B 5254 T2	B	29
2.3	→ 09.2004	B 5234 T7	B	14	<b>XC70 II</b>				
2.3	→ 12.2004	B 5234 T3	B	14	D4		D 4204 T5	D	22
2.3 AWD	→ 09.2004	B 5234 T7	B	14	D5 AWD	→ 12.2009	D 5244 T4	D	20
2.3 AWD	→ 09.2004	B 5234 T8	B	15	D5 AWD	→ 12.2011	D 5244 T10	D	21
2.3 T5	→ 12.2004	B 5234 T3	B	14	2.4 D / D4 AWD		D 5244 T5	D	20
2.4	→ 09.2003	B 5254 S	B	26	<b>XC90 I</b>				
2.4	→ 08.2007	B 5244 S	B	26	D3 / D5	→ 12.2014	D 5244 T5	D	20
2.4	→ 08.2007	B 5244 S2	B	25	D5 AWD	→ 12.2006	D 5244 T	D	20
2.4 AWD	→ 09.2003	B 5254 S	B	26	D5 AWD	→ 12.2006	D 5244 T5	D	20
2.4 Bifuel (CNG)	→ 08.2007	B 5244 SG	G	32	D5 AWD	→ 12.2010	D 5244 T4	D	20
2.4 Bifuel (LPG)	→ 08.2007	B 5244 SG2	GF	33	D5 AWD	→ 12.2010	D 5244 T5	D	20
2.4 CDI	→ 12.2008	D 5244 T6	D	21	T6 AWD	→ 12.2006	B 6294 T	B	27
2.4 D	→ 08.2007	D 5244 T2	D	20	2.5 T	→ 12.2006	B 5254 T2	B	29
2.4 D	→ 12.2008	D 5244 T7	D	21	2.8 T6	→ 11.2008	B 6284 T	B	18
2.4 D5	→ 07.2007	D 5244 T5	D	20	<b>XC90 II</b>				
2.4 D5	→ 12.2008	D 5244 T	D	20	D4		D 4204 T14	D	22
2.4 D5	→ 12.2008	D 5244 T4	D	20	D4 AWD		D 4204 T6	D	22
2.4 D5 AWD	→ 08.2007	D 5244 T	D	20	D5 AWD		D 4204 T11	D	22
2.4 D5 AWD	→ 08.2007	D 5244 T2	D	20	D5 AWD		D 4204 T23	D	22
2.4 D5 AWD	→ 08.2007	D 5244 T5	D	20	<b>140 Kombi (145)</b>				
2.4 D5 AWD	→ 12.2008	D 5244 T4	D	20	2.0 S	01.1969 → 07.1974	B 20 A	B	39
2.4 T	→ 12.2002	B 5244 T	B	28	2.0 S	08.1972 → 07.1973	B 20 B	B	39
2.4 T AWD	→ 12.2002	B 5244 T	B	28	2.0 S	08.1972 → 07.1973	B 20 E	B	39

**V**

		Pos			Pos		
2.0 S	08.1972 → 07.1974	B 20 B B	39	2.0	01.1985 → 12.1993	B 200 E B	40
2.0 S	→ 02.1975	B 20 F B	41	2.0	→ 08.1983	B 19 K B	40
<b>140 (142, 144)</b>				2.0	→ 08.1984	B 19 ET B	40
2.0	01.1969 → 07.1974	B 20 A B	39	2.0	→ 07.1985	B 200 K B	40
2.0	09.1970 → 04.1975	B 20 E B	39	2.0	→ 12.1993	B 19 E B	40
2.0	→ 12.1971	B 20 E B	39	2.0	→ 12.1993	B 19 E B	40
2.0 S	01.1969 → 09.1972	B 20 B B	39	2.0	→ 12.1993	B 200 F B	40
2.0 S	→ 08.1975	B 20 F B	41	2.1	01.1975 → 07.1975	B 21 A B	46
3.0	01.1968 → 08.1973	B 30 E B	39	2.1	01.1975 → 07.1980	B 21 E B	46
3.0	01.1968 → 08.1973	B 30 F B	39	2.1	08.1979 → 07.1980	B 21 A B	46
<b>160</b>				2.1	08.1980 → 07.1984	B 21 A B	46
3.0i	01.1968 → 07.1973	B 30 E B	39	2.1	→ 12.1977	B 21 A B	46
3.0i	01.1968 → 07.1973	B 30 F B	39	2.1	→ 12.1978	B 21 A B	46
<b>164</b>				2.1	→ 12.1979	B 21 E B	46
2.9	08.1972 → 07.1974	B 30 E B	39	2.1	→ 12.1981	B 21 F B	46
3.0	→ 12.1972	B 30 F B	39	2.1	→ 12.1984	B 21 A B	46
3.0 E	→ 12.1974	B 30 F B	39	2.1	→ 12.1985	B 21 ET B	46
<b>165</b>				2.1 Turbo	08.1980 → 07.1984	B 21 ET B	46
3.0i	01.1968 → 07.1973	B 30 E B	39	2.3	01.1979 → 07.1980	B 23 E B	47
3.0i	01.1968 → 07.1973	B 30 F B	39	2.3	01.1981 → 07.1984	B 23 A B	47
<b>166</b>				2.3	08.1984 → 12.1984	B 23 E B	47
3.0i	01.1968 → 07.1973	B 30 E B	39	2.3	01.1985 → 07.1985	B 230 E B	48
3.0i	01.1968 → 07.1973	B 30 F B	39	2.3	01.1985 → 07.1986	B 230 A B	48
<b>1800</b>				2.3	08.1986 → 07.1987	B 230 F B	47
P-S	1968 → 08.1973	B 30 E B	39	2.3	→ 07.1983	B 23 E B	47
P-S	1968 → 08.1973	B 30 F B	39	2.3	→ 12.1983	B 230 F B	47
2.0	01.1968 → 07.1973	B 20 A B	39	2.3	→ 12.1988	B 230 K B	48
2.0	01.1968 → 07.1973	B 20 B B	39	2.3 i Cat	08.1986 → 12.1988	B 230 F B	47
2.0	01.1968 → 07.1973	B 20 E B	39	2.4 D	→ 12.1984	D 24 D	6
<b>240</b>				2.4 Diesel	01.1979 → 07.1985	D 24 D	6
1.8	11.1978 → 07.1988	B 17 A B	34	2.4 Diesel	08.1987 → 08.1993	D 24 D	6
2.0i	08.1983 → 07.1984	B 19 K B	40	2.7 GLT6	08.1979 → 07.1980	B 27 E B	38
<b>240 Kombi (P245)</b>				2.8	10.1982 → 09.1984	B 28 E B	45
2.0	08.1974 → 07.1975	B 20 A B	39	<b>260 Coupe (P262)</b>			
2.0	01.1977 → 01.1982	B 19 A B	40	2.7	08.1977 → 07.1978	B 27 E B	38
2.0	08.1980 → 12.1984	B 19 A B	40	2.8	→ 12.1981	B 28 F B	45
2.0	→ 08.1984	B 19 ET B	40	<b>260 Kombi (P265)</b>			
2.0	→ 12.1984	B 19 K B	40	2.4 D	→ 12.1980	D 24 D	6
2.0	→ 07.1985	B 200 K B	40	2.7	07.1975 → 12.1980	B 27 E B	38
2.0	→ 07.1993	B 200 E B	40	2.7	10.1978 → 12.1980	B 27 F B	38
2.0	→ 12.1993	B 200 F B	40	2.8	01.1981 → 07.1982	B 28 F B	45
2.0 T	→ 05.1993	B 19 ET B	40	<b>260 (P262, P264)</b>			
2.1	01.1975 → 07.1975	B 21 A B	46	2.1	→ 12.1980	B 21 E B	46
2.1	01.1975 → 07.1979	B 21 E B	46	2.4 D	→ 12.1981	D 24 D	6
2.1	08.1975 → 07.1980	B 21 A B	46	2.7	01.1975 → 07.1980	B 27 E B	38
2.1	08.1980 → 07.1984	B 21 A B	46	2.7	→ 07.1982	B 27 E B	38
2.1	→ 08.1978	B 21 E B	46	2.7	→ 07.1982	B 27 F B	38
2.1	→ 07.1984	B 21 F B	46	2.8	01.1981 → 07.1982	B 28 A B	45
2.1	→ 12.1985	B 21 FT B	46	2.8	01.1981 → 07.1982	B 28 E B	45
2.1 Turbo	08.1980 → 07.1985	B 21 ET B	46	<b>340-360 Stufenheck (344)</b>			
2.3	01.1981 → 07.1984	B 23 A B	47	1.3	→ 12.1990	B 13 B	2
2.3	01.1983 → 12.1984	B 23 E B	47	1.4	08.1983 → 07.1986	B 14.4 S B	5
2.3	08.1984 → 12.1984	B 23 E B	47	1.4	08.1986 → 12.1988	B 14.4 S B	5
2.3	01.1985 → 07.1985	B 230 E B	48	1.4	08.1987 → 07.1988	B 14.4 S B	5
2.3	01.1985 → 07.1986	B 230 A B	48	1.4	→ 12.1986	B 14.3 E B	5
2.3	08.1986 → 07.1987	B 230 F B	47	1.6 Diesel	→ 07.1991	D 16 D	9
2.3	→ 12.1982	B 230 F B	47	2.0	08.1982 → 07.1984	B 19 A B	40
2.3	→ 12.1988	B 230 K B	48	2.0	08.1983 → 07.1984	B 19 A B	40
2.3 Cat	→ 07.1992	B 230 F B	47	2.0	08.1983 → 07.1984	B 19 E B	40
2.3 i Cat	08.1986 → 12.1988	B 230 F B	47	2.0	01.1985 → 07.1986	B 200 E B	40
2.4 Diesel	04.1979 → 08.1993	D 24 D	6	2.0	01.1985 → 07.1986	B 200 E B	40
2.4 Diesel	08.1988 → 08.1993	D 24 D	6	2.0	08.1986 → 07.1988	B 200 EA B	40
2.7 GLT6	08.1979 → 07.1980	B 27 E B	38	2.0	08.1987 → 07.1988	B 200 EA B	40
2.8	→ 09.1982	B 28 A B	45	2.0	08.1988 → 07.1989	B 200 F B	40
2.8	→ 09.1982	B 28 E B	45	2.0	→ 07.1987	B 200 K B	40
<b>240 (P242, P244)</b>				2.0	→ 07.1990	B 200 K B	40
2.0	08.1974 → 07.1976	B 20 A B	39	<b>340-360 (343, 345)</b>			
2.0	01.1977 → 07.1979	B 19 A B	40	1.3	→ 12.1990	B 13 B	2
2.0	08.1980 → 08.1983	B 19 A B	40	1.4	01.1976 → 07.1983	B 14.4 S B	5

V





			Pos				Pos		
1.4	08.1983 → 07.1986	B 14.4 S	B	5	2.0 GLE	→ 08.1990	B 204 E	B	42
1.4	08.1986 → 12.1988	B 14.4 S	B	5	2.0 Turbo	→ 08.1987	B 200 ET	B	40
1.4	08.1987 → 07.1988	B 14.4 S	B	5	2.0 Turbo	→ 08.1987	B 200 ET	B	40
1.4	→ 07.1983	B 14.3 E	B	5	2.0 Turbo	→ 08.1990	B 200 ET	B	40
1.4	→ 08.1985	B 14.3 E	B	5	2.0 Turbo	→ 08.1991	B 200 FT	B	40
1.6 Diesel	→ 07.1991	D 16	D	9	2.0 16V	→ 08.1990	B 204 E	B	42
2.0	08.1980 → 07.1983	B 19 A	B	40	2.3	08.1985 → 07.1988	B 230 E	B	48
2.0	08.1980 → 07.1984	B 19 A	B	40	2.3	08.1985 → 12.1988	B 230 F	B	47
2.0	08.1982 → 07.1984	B 19 E	B	40	2.3	08.1987 → 12.1988	B 230 F	B	47
2.0	08.1982 → 07.1984	B 19 E	B	40	2.3	01.1988 → 07.1989	B 234 F	B	49
2.0	08.1983 → 07.1984	B 19 A	B	40	2.3	08.1988 → 07.1990	B 234 F	B	49
2.0	01.1985 → 07.1986	B 200 E	B	40	2.3	07.1989 → 08.1992	B 234 F	B	49
2.0	08.1986 → 07.1988	B 200 E	B	40	2.3	→ 07.1986	B 230 A	B	48
2.0	08.1986 → 07.1988	B 200 F	B	40	2.3	→ 07.1990	B 230 K	B	48
2.0	08.1987 → 07.1988	B 200 F	B	40	2.3	→ 10.1990	B 230 F	B	47
2.0	08.1988 → 07.1989	B 200 F	B	40	2.3	→ 12.1992	B 230 FB	B	47
2.0	→ 07.1983	B 200 K	B	40	2.3 GL	→ 08.1987	B 230 E	B	48
2.0	→ 07.1987	B 200 K	B	40	2.3 GLE	→ 08.1987	B 23 E	B	47
2.1	08.1981 → 07.1982	B 21 E	B	46	2.3 Turbo	08.1985 → 07.1988	B 230 ET	B	47
<b>343</b>					2.3 Turbo	01.1987 → 07.1989	B 230 FT	B	47
1.4	08.1976 → 07.1979	B 14 OE	B	5	2.3 Turbo	08.1989 → 07.1990	B 230 FT	B	47
<b>345</b>					2.3 Turbo	08.1989 → 07.1990	B 230 FT	B	47
1.4	02.1976 → 07.1979	B 14 OE	B	5	2.3 Turbo	→ 07.1990	B 230 GT	B	47
<b>440</b>					2.3 Turbo	→ 08.1991	B 230 FT	B	47
2.0i	08.1982 → 07.1984	B 19 E	B	40	2.3 Turbo	→ 08.1991	B 230 GT	B	47
2.0i	08.1984 → 07.1989	B 200 KE	B	40	2.4 Diesel	08.1985 → 07.1988	D 24	D	6
<b>440 K (445)</b>					2.4 TD Interc.	08.1986 → 07.1988	D 24 TIC	D	8
1.7	→ 07.1989	B 18 F	B	17	2.4 Turbo-Diesel	09.1985 → 07.1992	D 24 T	D	7
1.7	→ 12.1996	B 18 EP	B	17	<b>740 (744)</b>				
1.7 Turbo	→ 07.1996	B 18 FT	B	17	2.0	01.1985 → 12.1985	B 200 ET	B	40
1.7 Turbo	→ 12.1996	B 18 FT	B	17	2.0	→ 07.1984	B 19 ET	B	40
1.8	01.1992 → 07.1996	B 18 U	B	23	2.0	→ 08.1988	B 200 E	B	40
1.8	→ 12.1996	B 18 U	B	23	2.0	→ 08.1990	B 200 ET	B	40
2.0	01.1993 → 07.1995	B 20 F	B	24	2.0	→ 08.1990	B 200 K	B	40
2.0	08.1993 → 07.1996	B 20 F	B	24	2.0	→ 07.1992	B 200 G	B	43
<b>460 L (464)</b>					2.0	→ 08.1992	B 200 F	B	40
1.7	→ 07.1992	B 18 E	B	13	2.0 GLE	→ 07.1984	B 19 E	B	40
1.7	→ 07.1992	B 18 EP	B	17	2.0 GLE	→ 08.1990	B 204 E	B	42
1.7 Turbo	→ 07.1996	B 18 FT	B	17	2.0 Turbo	→ 08.1991	B 200 FT	B	40
1.7 Turbo	→ 07.1996	B 18 FT	B	17	2.3	08.1983 → 07.1984	B 23 E	B	47
1.8	01.1992 → 07.1996	B 18 U	B	23	2.3	08.1984 → 12.1984	B 23 A	B	47
2.0	01.1993 → 07.1995	B 20 F	B	24	2.3	01.1985 → 07.1988	B 230 E	B	48
2.0	08.1993 → 07.1996	B 20 F	B	24	2.3	01.1985 → 12.1988	B 230 F	B	47
<b>480 E</b>					2.3	09.1985 → 12.1988	B 230 F	B	47
1.7	01.1989 → 07.1989	B 18 E	B	13	2.3	08.1987 → 12.1988	B 230 F	B	47
1.7	→ 07.1988	B 18 E	B	13	2.3	01.1988 → 07.1989	B 234 F	B	49
1.7	→ 07.1989	B 18 F	B	17	2.3	08.1988 → 07.1991	B 234 F	B	49
1.7	→ 07.1996	B 18 EP	B	17	2.3	08.1988 → 08.1992	B 234 F	B	49
1.7 Turbo	→ 07.1996	B 18 FT	B	17	2.3	→ 07.1986	B 230 A	B	48
1.7 Turbo	→ 07.1996	B 18 FT	B	17	2.3	→ 07.1988	B 230 K	B	48
2.0	01.1993 → 09.1995	B 20 F	B	24	2.3	→ 12.1992	B 230 FB	B	47
<b>66</b>					2.3 GLE	→ 12.1985	B 23 E	B	47
GL 1.3	→ 08.1978	B 130	B	2	2.3 Turbo	01.1987 → 07.1989	B 230 FT	B	47
1.1	08.1975 → 08.1978	B 10 E	B	1	2.3 Turbo	08.1989 → 07.1990	B 230 FT	B	47
<b>66 Kombi</b>					2.3 Turbo	08.1989 → 07.1990	B 230 FT	B	47
GL 1.3	→ 11.1979	B 130	B	2	2.3 Turbo	→ 12.1988	B 230 ET	B	47
<b>740</b>					2.3 Turbo	→ 08.1991	B 230 FT	B	47
2.3 (USA)	08.1988 → 07.1995	B 230 F	B	47	2.3 Turbo	→ 08.1991	B 230 GT	B	47
2.5i 24V		B 6254 F	B	14	2.4 Diesel	08.1984 → 07.1992	D 24	D	6
2.5i 24V		B 6254 G	B	15	2.4 TD	→ 10.1988	D 24 TIC	D	8
2.9i 24V		B 6304 F	B	25	2.4 TD	→ 07.1990	D 24 T	D	7
2.9i 24V		B 6304 F2	B	25	2.4 TD	→ 12.1990	D 24 T	D	7
2.9i 24V		B 6304 G	B	25	<b>760 Kombi (704, 765)</b>				
<b>740 Kombi (745)</b>					2.3	→ 08.1987	B 230 K	B	48
2.0	08.1989 → 07.1991	B 200 F	B	40	2.3	→ 12.1990	B 230 FT	B	47
2.0	→ 08.1988	B 200 E	B	40	2.3 Turbo	01.1985 → 12.1988	B 230 ET	B	47
2.0	→ 08.1990	B 200 K	B	40	2.3 Turbo	→ 08.1990	B 230 FT	B	47
2.0	→ 07.1992	B 200 E	B	40	2.4 D	→ 12.1985	D 24 T	D	7
2.0	→ 07.1992	B 200 G	B	43	2.4 D	→ 07.1992	D 24	D	6

V

		Pos			Pos
2.4 TD → 10.1989	D 24 T	D 7	2.0 → 12.1995	B 200 G	B 43
2.4 TD Interc. (765) 08.1987 → 07.1992	D 24 TIC	D 8	2.0 → 05.1997	B 204 FT	B 44
2.8 (765) 05.1986 → 12.1987	B 28 A	B 45	2.0 Turbo → 10.1998	B 200 FT	B 40
2.8 (765) 08.1986 → 07.1988	B 28 E	B 45	2.3 → 07.1995	B 230 FD	B 47
<b>760 (704, 764)</b>			2.3 → 10.1998	B 230 FB	B 47
2.3 → 03.1986	B 23 ET	B 47	2.3 ti 01.1995 → 10.1998	B 230 FK	B 47
2.3 → 08.1987	B 230 ET	B 47	2.3 Turbo 08.1994 → 10.1998	B 230 FT	B 47
2.3 → 08.1987	B 230 K	B 48	2.3 Turbo → 12.1998	B 230 FT	B 47
2.3 → 07.1992	B 230 FT	B 47	2.4 TD Interc. 08.1994 → 10.1998	D 24 TIC	D 8
2.3 Turbo → 08.1990	B 230 FT	B 47	<b>940 Kombi (945)</b>		
2.3 Turbo (704) 08.1982 → 07.1984	B 23 ET	B 47	2.0 01.1992 → 07.1994	B 200 F	B 40
2.3 Turbo (704) 01.1985 → 07.1985	B 230 ET	B 47	2.0 → 09.1993	B 200 G	B 43
2.4 D → 12.1984	D 24 T	D 7	2.0 GL → 04.1992	B 204 E	B 42
2.4 D → 12.1985	D 24 T	D 7	2.0 Turbo → 07.1995	B 200 FT	B 40
2.4 D → 07.1992	D 24	D 6	2.3 08.1990 → 07.1991	B 234 F	B 49
2.4 TD Interc. (704) 08.1987 → 07.1992	D 24 TIC	D 8	2.3 → 07.1994	B 230 FD	B 47
2.4 Turbo Diesel (704) 08.1982 → 07.1987	D 24 T	D 7	2.3 → 12.1994	B 230 FB	B 47
2.4 Turbo Diesel (704) 04.1987 → 07.1992	D 24 T	D 7	2.3 Turbo 08.1990 → 07.1994	B 230 FT	B 47
2.8 01.1982 → 12.1987	B 28 A	B 45	2.3 Turbo → 07.1993	B 230 FT+	B 47
2.8 (704, 764) 08.1981 → 07.1986	B 28 E	B 45	2.4 D → 07.1995	D 24	D 6
<b>780</b>			2.4 TD → 03.1995	D 24 TIC	D 8
2.3 → 07.1990	B 230 FT	B 47	2.4 TD Intercooler → 08.1994	D 24 TIC	D 8
2.4 D → 07.1990	D 24 TIC	D 8	2.4 Turbo Diesel 08.1990 → 07.1994	D 24 T	D 7
2.8i (USA) 08.1982 → 04.1986	B 28 F	B 45	<b>940 (944)</b>		
2.8i (USA) 08.1982 → 07.1986	B 28 A	B 45	2.0 01.1992 → 07.1994	B 200 F	B 40
<b>850</b>			2.0 → 09.1993	B 200 E	B 40
2.3i 09.1993 → 08.1996	B 5234 S	B 15	2.0 → 09.1993	B 200 G	B 43
<b>850 Kombi (LW)</b>			2.0 → 09.1993	B 204 FT	B 44
2.0 08.1994 → 12.1996	B 5202 S	B 16	2.0 GL → 04.1992	B 204 E	B 42
2.0 Turbo 08.1993 → 12.1996	B 5204 T	B 14	2.0 Turbo → 12.1994	B 200 FT	B 40
2.0 Turbo 01.1997 → 10.1997	B 5204 T2	B 14	2.3 → 07.1991	B 234 F	B 49
2.3 Turbo R → 10.1997	B 5234 T5	B 15	2.3 → 09.1993	B 230 FT	B 47
2.3 Turbo R → 10.1997	B 5234 T5	B 15	2.3 → 07.1994	B 230 FD	B 47
2.3 T5 R → 10.1996	B 5234 T2	B 14	2.3 → 12.1994	B 230 FB	B 47
2.3 T5-R → 12.1996	B 5234 T4	B 18	2.3 → 12.1994	B 230 G	B 47
2.4 09.1992 → 12.1996	B 5254 S	B 26	2.3 → 03.1995	B 230 FK	B 47
2.4 AWD 05.1996 → 12.1996	B 5254 T	B 26	2.3 Turbo 08.1990 → 07.1994	B 230 FT	B 47
2.4 GLE 05.1996 → 10.1997	B 5254 T	B 26	2.3 Turbo → 07.1993	B 230 FT+	B 47
2.5 TDI 01.1996 → 12.1996	D 5252 T	D 19	2.4 D 08.1990 → 12.1994	D 24	D 6
<b>850 (LS)</b>			2.4 TD Intercooler 07.1992 → 12.1994	D 24 TIC	D 8
2.0 08.1994 → 12.1996	B 5202 S	B 16	2.4 Turbo Diesel 08.1990 → 12.1994	D 24 T	D 7
2.0 Turbo 08.1993 → 12.1996	B 5204 T	B 14	<b>960</b>		
2.0 Turbo → 10.1996	B 5204 T2	B 14	2.0	B 200 E	B 40
2.3 Turbo R → 10.1996	B 5234 T5	B 15	2.0	B 200 EA	B 40
2.3 Turbo R → 10.1997	B 5234 T5	B 15	2.0i Turbo 09.1992 → 08.1997	B 200 FT	B 40
2.3 T5 R → 10.1996	B 5234 T2	B 14	2.3	B 230 E	B 48
2.3 T5-R → 12.1996	B 5234 T4	B 18	2.3i 09.1992 → 08.1994	B 230 FB	B 47
2.4 01.1992 → 12.1996	B 5254 S	B 26	2.3i 09.1992 → 07.1995	B 230 FD	B 47
2.4 → 12.1996	B 5254 FS	B 25	2.3i 09.1994 → 07.1995	B 230 F	B 47
2.4 GLE 05.1996 → 10.1997	B 5254 T	B 26	2.3i	B 230 G	B 47
2.5 TDI 01.1996 → 12.1996	D 5252 T	D 19	2.3i 16V 09.1990 → 07.1992	B 234 F	B 49
<b>940</b>			2.5i 24V 09.1994 → 08.1997	B 6254 F	B 14
2.3 09.1990 → 04.1997	B 230 E	B 48	2.5i 24V 09.1994 → 08.1997	B 6254 G	B 15
2.5i 24V 09.1994 → 07.1997	B 6254 F	B 14	<b>960 II Kombi (965)</b>		
2.5i 24V 09.1994 → 07.1997	B 6254 G	B 15	2.5 → 12.1996	B 6254 S	B 14
2.9i 24V 09.1990 → 07.1997	B 6304 G	B 25	2.9 → 12.1996	B 6304 S	B 26
2.9i 24V 09.1990 → 07.1998	B 6304 F	B 25	<b>960 II (964)</b>		
2.9i 24V → 07.1998	B 6304 F2	B 25	2.5 → 12.1996	B 6254 S	B 14
<b>940 II Kombi (945)</b>			2.9 → 12.1996	B 6304 S	B 26
2.0 → 12.1995	B 200 G	B 43	<b>960 Kombi (965)</b>		
2.0 → 05.1997	B 204 FT	B 44	2.0 → 08.1993	B 204 E	B 42
2.0 Turbo → 10.1998	B 200 FT	B 40	2.0 → 09.1993	B 204 FT	B 44
2.3 → 07.1995	B 230 FD	B 47	2.3 Turbo → 08.1993	B 230 FT	B 47
2.3 → 10.1998	B 230 FB	B 47	2.4 TD Interc. 09.1991 → 07.1994	D 24 TIC	D 8
2.3 ti 01.1995 → 10.1998	B 230 FK	B 47	2.4 Tdi → 08.1993	D 24 TIC	D 8
2.3 Turbo 08.1994 → 10.1998	B 230 FT	B 47	2.9 01.1991 → 07.1994	B 6304 F	B 25
2.3 Turbo 08.1995 → 10.1998	B 230 FT	B 47	2.9 → 07.1994	B 6304 S	B 26
2.4 TD Interc. 08.1994 → 10.1998	D 24 TIC	D 8	<b>960 (964)</b>		
<b>940 II (944)</b>			2.0 → 08.1993	B 204 E	B 42





			Pos				Pos
2.0	→ 09.1993	B 200 F	B	40			
2.0	→ 09.1993	B 204 FT	B	44			
2.3 Turbo	→ 08.1993	B 230 FT	B	47			
2.4 TD Interc.	09.1991 → 07.1994	D 24 TIC	D	8			
2.9	01.1991 → 07.1994	B 6304 F	B	25			
2.9	→ 07.1994	B 6304 F	B	25			
2.9	→ 07.1994	B 6304 G	B	25			

V



					Reference	Item No.		
<b>1</b>	<b>70</b>							
<b>B 10</b>	<b>E</b>	08.1975 → 08.1978	B	4	1108 cm <sup>3</sup> 2V	33-35 kW (45-48 PS) 8,5:1	72,00 mm	
	[50]	∅ 7 mm				3104400 3104400-1	<b>KK-7H</b>	
	[50]	∅ 7 mm				3101039 3101039-0	<b>MK-7H2</b>	
	IN/EX [4]	11,14 x 7 x 41,5	G1			3102891	<b>81-5115</b>	
	IN/EX [4]	11,29 x 7 x 41,5	G1				<b>81-5121</b>	
<b>2</b>	<b>73</b>							
<b>B 13</b>		→ 12.1990	B	4	1289 cm <sup>3</sup> 2V	49 kW (66 PS) 8,5:1	76,50 mm	
<b>B 130</b>		→ 11.1979	B	4	1289 cm <sup>3</sup> 2V	42 kW (57 PS) 9,6	76,50 mm	
	[50]	∅ 7 mm				3104400 3104400-1	<b>KK-7H</b>	
	[50]	∅ 7 mm				3101039 3101039-0	<b>MK-7H2</b>	
	IN/EX [4]	11,14 x 7 x 41,5	G1			3102891	<b>81-5115</b>	
	IN/EX [4]	11,29 x 7 x 41,5	G1				<b>81-5121</b>	
<b>3</b>	<b>75</b>							
<b>D 4162</b>	<b>T</b>	01.2013 →	D (A)	4	1560 cm <sup>3</sup> 2V	84 kW (114 PS) 16	88,30 mm	
41 253 6..								
	IN [2]	30,0 x 5,5 x 95,5	S - Cr -	- 45° -	-	22 - III	31330181	<b>539046</b> <small>NEW</small>
	EX [2]	27,6 x 5,5 x 95,5	RA/S- Cr -	- 45° -	VS -	22 - III	31330182	<b>539047</b> <small>NEW</small>
	[50]	∅ 5,5 mm						<b>MK-5.5H</b>
	IN/EX [4]	9,55 x 5.51 x 34,0	G1					<b>81-18111</b> <small>NEW</small>
	[8]	H 12 x 34,6 x 34,6						<b>50 006 432</b>
<b>4</b>	<b>75</b>							
<b>D 4164</b>	<b>T</b>	→ 12.2012	D (LA)	4	1560 cm <sup>3</sup> 4V	80-81 kW (109-110 PS) 18,3	88,30 mm	
40 179 6..								
	IN [2]	25,6 x 5,5 x 96,4	S - Cr -	- 45° -	-	22 - III	30711498	<b>539009</b>
	EX [2]	23,4 x 5,5 x 96,6	A/S - Cr -	- 45° -	VS -	22 - III	30711497	<b>539010</b>
	[50]	∅ 5,5 mm						<b>MK-5.5H</b>
	IN/EX [4]	9,55 x 5.51 x 34,0	G1					<b>81-18111</b> <small>NEW</small>
		ES AS ES AS						<b>50 007 093</b> <small>NEW</small> (1) <b>50 007 094</b> <small>NEW</small> (1) <b>50 007 573</b> <b>50 007 574</b>
	(1)	gegossene Version / cast Version / version coule / versión fundida / литая версия						
	[8]	H 12 x 34,5 x 33,4						<b>50 006 433</b>
Fortsetzung nächste Seite / continued on next page / suite page suivante / continuación página próxima / Продолжение на следующей странице								

					Reference	Item No.
[4]						50 006 485
<b>5</b>	<b>76</b>					
<b>B 14</b>	<b>OE</b> 02.1976 → 07.1979	B	4	1397 cm <sup>3</sup>	2V	51 kW (70 PS) 9,3:1 77,00 mm
<b>B 14.3</b>	<b>E</b> → 12.1986	B	4	1397 cm <sup>3</sup>	2V	46-53 kW (63-72 PS) 9,2 77,00 mm
<b>B 14.4</b>	<b>S</b> 01.1976 → 12.1988	B	4	1397 cm <sup>3</sup>	2V	50-53 kW (68-72 PS) 9,25 77,00 mm
93 696 6..						
[50]	∅ 7 mm				3104400 3104400-1	<b>KK-7H</b>
[50]	∅ 7 mm				3101039 3101039-0	<b>MK-7H2</b>
IN/EX [4]	11,14 x 7 x 41,5	G1			3102891	<b>81-5115</b>
IN/EX [4]	11,29 x 7 x 41,5	G1				<b>81-5121</b>
<b>6</b>	<b>76,5</b>					
<b>D 24</b>	<b>T</b> 01.1979 → 07.1995	D	6	2383 cm <sup>3</sup>	2V	58-61 kW (79-83 PS) 23,5 86,40 mm
93 260 6..						
IN [2]	36,0 x 8 x 104,9	A/S - -	- 45° - -	22 - III	1328147 1328147-2 13281472	<b>33044</b>
EX [2]	31,0 x 8 x 104,7	A/S - -	- 45° - -	22 - III		<b>331101</b>
[50]	∅ 8 mm				20510747 419643	<b>MK-8H</b>
[50]	∅ 8 mm				465284	<b>RK-8</b>
IN/EX [4]	12,06/15 x 8 x 36,5	B1			1257613	<b>81-3310</b>
IN/EX [4]	12,13/15 x 8 x 36,5	B1				<b>81-3312</b>
IN/EX [4]	12,20/15 x 8 x 36,5	B1				<b>81-3311</b>
<b>7</b>	<b>76,5</b>					
<b>D 24</b>	<b>T</b> 08.1982 → 12.1994	D (A)	6	2383 cm <sup>3</sup>	2V	79-83 kW (107-113 PS) 23 86,40 mm
90 732 6..						
IN [2]	36,0 x 8 x 104,9	A/S - -	- 45° - -	22 - III	1328147 1328147-2 13281472	<b>33044</b>
EX [2]	31,0 x 8 x 104,7	A/S - -	- 45° - -	22 - III		<b>331101</b>
[50]	∅ 8 mm				20510747 419643	<b>MK-8H</b>
IN/EX [4]	12,06/15 x 8 x 36,5	B1			1257613	<b>81-3310</b>
IN/EX [4]	12,13/15 x 8 x 36,5	B1				<b>81-3312</b>
IN/EX [4]	12,20/15 x 8 x 36,5	B1				<b>81-3311</b>
	- - G - S - PC - SB - -				1328159	<b>50 003 090 (1)</b>
					35 Nm 60 Nm 2 x 90° 90° warm/chaud/caliente	
(1)	Vorkammerbohrung/prechamber bore/alésage pour la préchambre/alojamiento de la precámara / Отверстие форкамеры ∅ 32 mm / Mechanische Stößel/mechanical tappets/poussoirs mécaniques/ empujadores mecánicos/Механические толкатели / Bohrung für die Unterdruckpumpe/bore dia. for the vacuum pump/alésage pour la pompe à videA/alojamiento del depresor/Отверстие для вакуумного насоса ∅ 16 mm					

**V**

					Reference	Item No.		
<b>8</b>		<b>76,5</b>						
<b>D 24</b>	<b>TIC</b>							
90 732 6..	08.1986 → 10.1998	D (LA)	6	2383 cm <sup>3</sup>	2V	85-95 kW (115-130 PS)	23 86,40 mm	
	IN [2]	36,0 x 8 x 104,9	A/S - -	- 45° - -	22 - III	1328147 1328147-2 13281472	<b>33044</b>	
	EX [2]	31,0 x 8 x 104,7	A/S - -	- 45° - -	22 - III		<b>331101</b>	
	[50]	∅ 8 mm				20510747 419643	<b>MK-8H</b>	
	IN/EX [4]	12,06/15 x 8 x 36,5	B1			1257613	<b>81-3310</b>	
	IN/EX [4]	12,13/15 x 8 x 36,5	B1				<b>81-3312</b>	
	IN/EX [4]	12,20/15 x 8 x 36,5	B1				<b>81-3311</b>	
<b>9</b>		<b>78</b>						
<b>D 16</b>		→ 07.1991	D	4	1596 cm <sup>3</sup>	2V	40 kW (54 PS)	22,5 83,60 mm
90 468 8.., 93 783 8..								
	IN [2]	36,1 x 8 x 111,7	S - -	- 30° - -	1 - III	3287966 3287966-0 32879660	<b>517983</b>	
	EX [2]	31,6 x 8 x 111,3	A/S - -	- 45° - VS -	1 - III	3287967 3287967-8 32879678	<b>517963</b>	
	[50]	∅ 8 mm				8420816 8420816-4	<b>KK-8H</b>	
<b>10</b>		<b>79</b>						
<b>B 4164</b>	<b>S3</b>	→ 12.2012	B	4	1596 cm <sup>3</sup>	4V	74 kW (101 PS)	10,5 81,40 mm
	IN [2]	30,1 x 6 x 99,0	S - Ni -	- 45° - -	22 -	30711639	<b>181106</b>	
	EX [2]	24,1 x 6 x 101,4	RA - Ni -	- 45° - -	22 -	30711638	<b>181107</b>	
	[50]	∅ 6 mm					<b>MK-6H</b>	
	IN/EX [6]	11,99 x 7 x 45,0	G1			1270391	<b>81-47105</b>	
	IN/EX [4]	11,04 x 6.01 x 40,5	G1				<b>81-71003</b>	
<b>11</b>		<b>80</b>						
<b>D 4192</b>	<b>T</b>	09.1996 → 08.1999	D (A)	4	1870 cm <sup>3</sup>	2V	66 kW (90 PS)	20,5 93,00 mm
94 357 6..								
	IN [2]	35,2 x 8 x 110,0	A/S - -	- 45° - -	1 - III	30852144 3345515	<b>539000</b>	
	EX [2]	31,3 x 8 x 109,8	A/S - -	- 45° - VS -	1 - III		<b>539001</b>	
	[50]	∅ 8 mm				8420816 8420816-4	<b>KK-8H</b>	
<b>12</b>		<b>80</b>						
<b>D 4192</b>	<b>T2, T3, T4</b>	01.2000 → 06.2004	D (A)	4	1870 cm <sup>3</sup>	2V	70-85 kW (95-116 PS)	19 93,00 mm
	IN [2]	35,3 x 7 x 110,9	S - -	- 45° - -	1 - III		<b>511013</b>	
	EX [2]	32,6 x 7 x 110,7	A/S - -	- 45° - -	1 - III		<b>511014</b>	
	[50]	∅ 7 mm				3104400 3104400-1	<b>KK-7H</b>	
Fortsetzung nächste Seite / continued on next page / suite page suivante / continuación página próxima / Продолжение на следующей странице								

					Reference	Item No.		
IN/EX [4]	12,06 x 7 x 38,3	B1				<b>81-5135</b>		
<b>13</b>	<b>81</b>							
<b>B 18</b>	<b>E</b> 01.1989 → 07.1992	B	4	1721 cm <sup>3</sup>	2V	78-80 kW (106-109 PS)	9,5	83,50 mm
EX [2]	32,5 x 8 x 111,3	A/S - -		- 45° -	VS -	1 - III	3342399 3342399-7 33423997 3343738 3343738-5 33437385	<b>517981</b>
[50]	∅ 7 mm						3104400 3104400-1	<b>KK-7H</b>
[50]	∅ 8 mm						8420816 8420816-4	<b>KK-8H</b>
IN/EX [4]	13,07 x 8 x 37,7	B1				3343624	<b>81-47103</b>	
EX [4]	13,14 x 8 x 49,0	G1					<b>81-5117</b>	
<b>14</b>	<b>81</b>							
<b>B 4164</b>	<b>S</b> 09.1995 → 08.1999	B	4	1588 cm <sup>3</sup>	4V	77 kW (105 PS)	10,5	77,00 mm
<b>B 4164</b>	<b>S2</b> 01.2000 → 06.2004	B	4	1587 cm <sup>3</sup>	4V	80 kW (109 PS)	10,3	77,00 mm
<b>B 4184</b>	<b>SJ, SM</b> 03.1998 → 06.2004	B	4	1834 cm <sup>3</sup>	4V	90-92 kW (122-125 PS)		89,00 mm
<b>B 5204</b>	<b>T3</b> 01.1997 → 07.2006	B (LA)	5	1984 cm <sup>3</sup>	4V	166 kW (226 PS)	8,4	77,00 mm
<b>B 5204</b>	<b>T, T2, T4</b> 08.1993 → 07.2006	B (A)	5	1984 cm <sup>3</sup>	4V	120-155 kW (163-211 PS)		77,00 mm
<b>B 5234</b>	<b>T3</b> → 04.2010	B (LA)	5	2319 cm <sup>3</sup>	4V	147-184 kW (239-250 PS)	8,5	90,00 mm
<b>B 5234</b>	<b>T2, T7</b>	B (A)	5	2319 cm <sup>3</sup>	4V	176-195 kW (239-265 PS)	8,5	90,00 mm
<b>B 6254</b>	<b>F, S</b> 09.1994 →	B	6	2473 cm <sup>3</sup>	4V	125 kW (170 PS)		80,00 mm
IN [2]	31,0 x 7 x 104,1	S - Cr -		- 45° -	-	22 - III	1397641 1397641-0 13976410 9207874	<b>47145</b>
EX [2]	27,0 x 7 x 103,3	A/S - Cr -		- 45° -	VS -	22 - III	1366490 1366882 1366882-7 13668827 9207880 9207977 9471463 9471466	<b>47130</b>
[50]	∅ 7 mm							<b>MK-7H</b>
IN/EX [6]	11,99 x 7 x 45,0	G1				1270391		<b>81-47105</b>
[8]	H 32 x 26					1275353 1366842 9207830		<b>50 007 605</b>

**V**

					Reference	Item No.		
<b>15</b>	<b>81</b>							
<b>B 4194</b>	<b>T, T2</b> → 07.2000	B (A)	4	1855 cm <sup>3</sup>	4V	147 kW (200 PS)	8,5	90,00 mm
<b>B 5204</b>	<b>T5</b> → 04.2010	B (A)	5	1984 cm <sup>3</sup>	4V	132 kW (180 PS)	9,5	77,00 mm
<b>B 5204</b>	<b>S</b> 01.1996 →	B	5	1984 cm <sup>3</sup>	4V	105 kW (143 PS)	10,3:1	77,00 mm
<b>B 5234</b>	<b>T5, T8, T9</b> → 10.2005	B (A)	5	2319 cm <sup>3</sup>	4V	177-195 kW (241-265 PS)	8,5	90,00 mm
<b>B 5234</b>	<b>S</b> 09.1993 →	B	5	2319 cm <sup>3</sup>	4V	120 kW (163 PS)	10,5:1	90,00 mm
<b>B 6254</b>	<b>G</b> 09.1994 →	B	6	2473 cm <sup>3</sup>	4V	125 kW (170 PS)	10,5:1	80,00 mm
	IN [2]	31,0 x 7 x 104,1	S - Cr -	- 45° -	-	22 - III	1397641 1397641-0 13976410 9207874	<b>47145</b>
	EX [2]	27,0 x 7 x 103,3	A/S - Cr -	- 45° -	VS -	22 - III	1366490 1366882 1366882-7 13668827 9207880 9207977 9471463 9471466	<b>47130</b>
	[50]	∅ 7 mm						<b>MK-7H</b>
	IN/EX [6]	11,99 x 7 x 45,0	G1				1270391	<b>81-47105</b>
<b>16</b>	<b>81</b>							
<b>B 5202</b>	<b>S</b> 08.1994 → 11.2000	B	5	1984 cm <sup>3</sup>	2V	93 kW (126 PS)	10	77,00 mm
	[50]	∅ 7 mm						<b>MK-7H</b>
<b>17</b>	<b>81</b>							
<b>B 18</b>	<b>EP, F</b> → 12.1996	B	4	1721 cm <sup>3</sup>	2V	70-78 kW (95-106 PS)		83,50 mm
<b>B 18</b>	<b>FT</b> → 12.1996	B (A)	4	1721 cm <sup>3</sup>	2V	88-90 kW (120-122 PS)	8	83,50 mm
	EX [2]	32,5 x 8 x 111,3	A/S - -	- 45° -	VS -	1 - III	3342399 3342399-7 33423997 3343738 3343738-5 33437385	<b>517981</b>
	[50]	∅ 7 mm					3104400 3104400-1	<b>KK-7H</b>
	[50]	∅ 8 mm					8420816 8420816-4	<b>KK-8H</b>
	IN/EX [4]	13,07 x 8 x 37,7	B1				3343624	<b>81-47103</b>
<b>18</b>	<b>81</b>							
<b>B 5234</b>	<b>T4</b> → 09.2000	B (LA)	5	2319 cm <sup>3</sup>	4V	176-184 kW (239-250 PS)	8,5	90,00 mm
<b>B 6284</b>	<b>T</b> → 11.2008	B (LA)	6	2783 cm <sup>3</sup>	4V	200 kW (272 PS)	8,5	90,00 mm

Fortsetzung nächste Seite / continued on next page / suite page suivante / continuación página próxima / Продолжение на следующей странице

					Reference	Item No.
[8]	H 32 x 26				1275353 1366842 9207830	<b>50 007 605</b>

<b>19</b>	<b>81</b>	<b>D 5252</b>	<b>T</b>	01.1996 →	D (A)	5	2461 cm <sup>3</sup>	2V	103 kW	(140 PS)	20,5	95,50 mm
94 429 7..., 94 430 7..												

	IN [2]	36,0 x 8 x 96,9	RA/S-	-	- 45°	VS	-	22	-	III		<b>39423</b>	(1)
	IN [2]	36,1 x 8 x 96,9	S	-	- 45°	-	-	22	-	III		<b>331141</b>	(2)
	EX [2]	31,6 x 8 x 96,9	RA/S-	-	- 45°	-	-	22	-	III		<b>331142</b>	
	(1)	OES specification											
	(2)	IAM specification											

[50]	Ø 8 mm											20510747 419643	<b>MK-8H</b>
------	--------	--	--	--	--	--	--	--	--	--	--	--------------------	--------------

	IN/EX [4]	12,06/15 x 8 x 36,5	B1									1257613	<b>81-3310</b>
	IN/EX [4]	12,13/15 x 8 x 36,5	B1										<b>81-3312</b>
	IN/EX [4]	12,20/15 x 8 x 36,5	B1										<b>81-3311</b>

	- - G - S -	- SB - -											<b>50 003 115</b>
													<b>50 003 415</b>
	CAM - V - G - S -	- SB - -											ready-to-install

35 Nm  
60 Nm  
2 x 90°  
90° warm/chaud/caliente

<b>20</b>	<b>81</b>	<b>D 5244</b>	<b>T4, T5</b>										
				D (A)	5	2400 cm <sup>3</sup>	4V	120-136 kW	(163-185 PS)	17,3	93,15 mm		
<b>D 5244</b>			<b>T, T2, T8</b>										
			03.2006 →	D (A)	5		4V	96-132 kW	(131-180 PS)		93,20 mm		

	IN/EX [6]	11,50 x 6 x 39,6	G2										<b>81-47121</b> <small>NEW</small>
--	-----------	------------------	----	--	--	--	--	--	--	--	--	--	------------------------------------

[8]	H 12 x 34,5 x 34,5											8670047	<b>50 006 414</b>
-----	--------------------	--	--	--	--	--	--	--	--	--	--	---------	-------------------

<b>21</b>	<b>81</b>	<b>D 5244</b>	<b>T6, T7</b>										
			→ 04.2010	D (A)	5		4V	90-93 kW	(122-126 PS)		93,15 mm		
<b>D 5244</b>			<b>T10, T13, T9</b>										
			05.2007 →	D (A)	5	2400 cm <sup>3</sup>	4V	120-151 kW	(163-205 PS)		93,20 mm		

[8]	H 12 x 34,5 x 34,5											8670047	<b>50 006 414</b>
-----	--------------------	--	--	--	--	--	--	--	--	--	--	---------	-------------------

<b>22</b>	<b>82</b>	<b>D 4204</b>	<b>T23</b>										
				D	4	1969 cm <sup>3</sup>	4V	173 kW	(235 PS)		93,20 mm		
<b>D 4204</b>			<b>T20, T4, T5, T8, T9</b>										
				D (LA)	4	1969 cm <sup>3</sup>	4V	88-133 kW	(120-181 PS)		93,20 mm		
<b>D 4204</b>			<b>T11, T14, T6</b>										
				D (A)	4	1969 cm <sup>3</sup>	4V	140-165 kW	(190-224 PS)	15,8	93,20 mm		

[50]	Ø 6 mm												<b>MK-6H</b>
------	--------	--	--	--	--	--	--	--	--	--	--	--	--------------



					Reference	Item No.		
<b>23</b>	<b>82,7</b>							
<b>B 18</b>	<b>U</b>							
	01.1992 → 12.1996	B	4	1794 cm <sup>3</sup>	2V	66 kW (90 PS) 9,7	83,50 mm	
	EX [2]	32,5 x 8 x 111,3	A/S - -	- 45° -	VS -	1 - III	3342399 3342399-7 33423997 3343738 3343738-5 33437385	<b>517981</b>
	[50]	∅ 7 mm					3104400 3104400-1	<b>KK-7H</b>
	[50]	∅ 8 mm					8420816 8420816-4	<b>KK-8H</b>
	IN/EX [4]	13,07 x 8 x 37,7	B1				3343624	<b>81-47103</b>
<b>24</b>	<b>82,7</b>							
<b>B 20</b>	<b>F</b>							
	01.1993 → 07.1996	B	4	1998 cm <sup>3</sup>	2V	80-85 kW (108-115 PS) 9,5	93,00 mm	
	[50]	∅ 8 mm					20510747 419643	<b>MK-8H</b>
	IN [4]	13,50 x 8 x 52,0	G1				419652	<b>81-4716</b>
	EX [4]	13,50 x 8 x 52,0	G1				3547603 463771	<b>81-4719</b>
	EX [4]	13,50 x 8 x 59,0	G1				419653	<b>81-4717</b>
<b>25</b>	<b>83</b>							
<b>B 4204</b>	<b>S2</b>							
	→ 06.2004	B	4	1948 cm <sup>3</sup>	4V	100 kW (136 PS) 10,3	90,00 mm	
<b>B 4204</b>	<b>T5</b>							
	→ 06.2004	B (A)	4	1948 cm <sup>3</sup>	4V	147 kW (200 PS) 8,5	90,00 mm	
<b>B 5244</b>	<b>S2, S4, S5</b>							
	→ 12.2012	B	5	2435 cm <sup>3</sup>	4V	103-125 kW (140-170 PS) 10,3	90,00 mm	
<b>B 5254</b>	<b>FS</b>							
	→ 11.2000	B	5	2435 cm <sup>3</sup>	4V	125 kW (170 PS)	93,20 mm	
<b>B 5254</b>	<b>T6</b>							
	→ 12.2011	B (LA)	5	2521 cm <sup>3</sup>	4V	147 kW (200 PS) 9	93,20 mm	
<b>B 5254</b>	<b>T4, T7</b>							
	04.2007 →	B (A)	5	2521 cm <sup>3</sup>	4V	169-224 kW (230-305 PS) 9	93,20 mm	
<b>B 6304</b>	<b>F, F2, G</b>							
	09.1990 →	B	6	2922 cm <sup>3</sup>	4V	135-152 kW (184-207 PS)	90,00 mm	
	IN [2]	31,0 x 7 x 104,1	S - Cr -	- 45° -	-	22 - III	1397641 1397641-0 13976410 9207874	<b>47145</b>
	EX [2]	27,0 x 7 x 103,3	A/S - Cr -	- 45° -	VS -	22 - III	1366490 1366882 1366882-7 13668827 9207880 9207977 9471463 9471466	<b>47130</b>
	[50]	∅ 7 mm						<b>MK-7H</b>
	IN/EX [6]	11,99 x 7 x 45,0	G1				1270391	<b>81-47105</b>

					Reference	Item No.		
<b>26</b>	<b>83</b>							
<b>B 4184</b>	<b>S</b> 01.1996 → 08.1999	B	4	1731 cm <sup>3</sup>	4V	85 kW (115 PS) 10,5	80,00 mm	
<b>B 4184</b>	<b>S9</b>	B	4	1783 cm <sup>3</sup>	4V	88-90 kW (120-122 PS) 10,3	82,40 mm	
<b>B 4184</b>	<b>S2</b> → 06.2004	B	4	1783 cm <sup>3</sup>	4V	85-90 kW (116-122 PS) 10,5	82,40 mm	
<b>B 4204</b>	<b>S, T, T2, T3</b> 07.1995 →	B (A)	4	1948 cm <sup>3</sup>	4V	100-121 kW (136-165 PS)	90,00 mm	
<b>B 5244</b>	<b>S</b>	B	5	2435 cm <sup>3</sup>	4V	125 kW (170 PS) 9,7	90,00 mm	
<b>B 5254</b>	<b>T</b> 05.1996 → 10.2005	B (A)	5	2435 cm <sup>3</sup>	4V	142 kW (193 PS) 9	90,00 mm	
<b>B 5254</b>	<b>S</b> 01.1992 → 10.2005	B	5	2435 cm <sup>3</sup>	4V	121-125 kW (165-170 PS) 10,3	90,00 mm	
<b>B 6304</b>	<b>S, S3</b> → 07.2006	B	6	2922 cm <sup>3</sup>	4V	150 kW (204 PS)	90,00 mm	
99 659 6..								
	IN [2]	31,0 x 7 x 104,1	S - Cr -	- 45° -	-	22 - III	1397641 1397641-0 13976410 9207874	<b>47145</b>
	EX [2]	27,0 x 7 x 103,3	A/S - Cr -	- 45° -	VS -	22 - III	1366490 1366882 1366882-7 13668827 9207880 9207977 9471463 9471466	<b>47130</b>
	[50]	∅ 7 mm						<b>MK-7H</b>
	IN/EX [6]	11,99 x 7 x 45,0	G1				1270391	<b>81-47105</b>
	[8]	H 32 x 26					1275353 1366842 9207830	<b>50 007 605</b>
<b>27</b>	<b>83</b>							
<b>B 6294</b>	<b>S, S2, T</b> → 12.2006	B	6	2922 cm <sup>3</sup>	4V	144-200 kW (196-272 PS)	90,00 mm	
	[8]	H 32 x 26					1275353 1366842 9207830	<b>50 007 605</b>
<b>28</b>	<b>83</b>							
<b>B 5244</b>	<b>T</b> → 04.2010	B (A)	5	2435 cm <sup>3</sup>	4V	142 kW (193 PS) 9,1	90,00 mm	
	IN/EX [6]	11,99 x 7 x 45,0	G1				1270391	<b>81-47105</b>
	[8]	H 32 x 26					1275353 1366842 9207830	<b>50 007 605</b>
<b>29</b>	<b>83</b>							
<b>B 5254</b>	<b>T2</b> → 04.2010	B (A)	5	2521 cm <sup>3</sup>	4V	154-162 kW (209-220 PS) 9	93,20 mm	
	IN/EX [6]	11,99 x 7 x 45,0	G1				1270391	<b>81-47105</b>

					Reference	Item No.	
<b>30</b>	<b>83</b>						
<b>B 4184</b>	<b>S11</b> → 12.2012	B	4	1798 cm <sup>3</sup> 4V	92 kW (125 PS) 10,8:1	83,10 mm	
	IN [2] 32,5 x 5,5 x 103,4 EX [2] 28,0 x 5,5 x 104,7	S - Ni - A - Ni -	- 45° - - 45° -	- -	1 - 1 -	8694781 8694780	<b>181110</b> <b>181111</b>
	IN/EX [4] 9,55 x 5.51 x 34,0	G1					<b>81-18111</b>
<b>31</b>	<b>83</b>						
<b>B 4184 KAT</b>	<b>S8</b> → 12.2012	AB	4	1798 cm <sup>3</sup> 4V	92 kW (125 PS) 10,3:1	83,10 mm	
	IN/EX [6] 11,99 x 7 x 45,0	G1				1270391	<b>81-47105</b>
<b>32</b>	<b>83</b>						
<b>B 5244</b>	<b>SG</b> 08.1999 → 04.2010	G	5	2435 cm <sup>3</sup> 4V	103 kW (140 PS) 10,3	90,00 mm	
	IN/EX [6] 11,99 x 7 x 45,0	G1				1270391	<b>81-47105</b>
<b>33</b>	<b>83</b>						
<b>B 5244</b>	<b>SG2</b> 08.1999 → 04.2010	GF	5	2435 cm <sup>3</sup> 4V	103 kW (140 PS) 10,3	90,00 mm	
	IN/EX [6] 11,99 x 7 x 45,0	G1				1270391	<b>81-47105</b>
<b>34</b>	<b>84,14</b>						
<b>B 17</b>	<b>A</b> 11.1978 → 07.1988	B	4	1780 cm <sup>3</sup> 2V	66 kW (90 PS)	80,00 mm	
	IN [2] 44,0 x 8 x 110,5 EX [2] 35,0 x 8 x 110,8	S - Cr - A/S - Cr -	- 45° - - 45° -	- VS -	22 - III 22 - III	463395 463395-4 4633954 463526 463526-4 4635264	<b>4717</b> <b>4718</b>
	[50] Ø 8 mm					20510747 419643	<b>MK-8H</b>
	IN [4] 13,50 x 8 x 52,0 EX [4] 13,50 x 8 x 52,0 EX [4] 13,50 x 8 x 59,0	G1 G1 G1				419652 3547603 463771 419653	<b>81-4716</b> <b>81-4719</b> <b>81-4717</b>
<b>35</b>	<b>85</b>						
<b>D 4204</b>	<b>T, T2</b>	D (LA)	4	1997 cm <sup>3</sup> 4V	96-100 kW (131-136 PS) 19,5	88,00 mm	
99 700 6..							
	IN [2] 30,0 x 6 x 105,0 EX [2] 25,0 x 6 x 105,0	S - Cr - A/S - Cr -	- 45° - - 45° -	- VS -	22 - III 22 - III	8653745 8653744	<b>181104</b> <b>181105</b>
	[50] Ø 6 mm						<b>MK-6H</b>
	IN/EX [4] 10,52 x 6 x 41,5	G1					<b>81-5330</b>
Fortsetzung nächste Seite / continued on next page / suite page suivante / continuación página próxima / Продолжение на следующей странице							



					Reference	Item No.	
[8]	H 12 x 34,5 x 34,5				8670047	50 006 414	
<b>36</b>	<b>87,5</b>						
<b>B 4204</b>	<b>S3</b> → 12.2012	B	4	1999 cm <sup>3</sup>	4V 107 kW (146 PS) 10,8	83,10 mm	
99 457 6..							
IN [2]	35,0 x 5,5 x 103,5	S - Ni -	-	45° -	1 -	30777329	<b>181108</b>
EX [2]	30,0 x 5,5 x 104,7	A - Ni -	-	45° -	1 -	30777328	<b>181109</b>
IN/EX [4]	9,55 x 5,51 x 34,0	G1					<b>81-18111</b> <small>NEW</small>
<b>37</b>	<b>87,5</b>						
<b>B 4204</b>	<b>S4</b> → 12.2012	AB	4	1999 cm <sup>3</sup>	4V 107 kW (146 PS) 10,8	83,10 mm	
IN/EX [6]	11,99 x 7 x 45,0	G1				1270391	<b>81-47105</b>
<b>38</b>	<b>88</b>						
<b>B 27</b>	<b>E, F</b> 01.1975 → 07.1982	B	6	2664 cm <sup>3</sup>	2V 103-109 kW (140-148 PS)	73,00 mm	
IN [2]	43,9 x 8 x 112,0	S - -	-	30° -	1 - III	245390 245390-0 2453900	<b>536226</b>
EX [2]	37,0 x 8 x 111,3	A - Cr -	-	45° -	VS - 1 - III	245802 245802-4 2458024	<b>538930</b>
[50]	∅ 8 mm					8420816 8420816-4	<b>KK-8H</b>
<b>39</b>	<b>88,9</b>						
<b>B 20</b>	<b>A, B, E</b> 01.1961 →	B	4	1986 cm <sup>3</sup>	2V 60-91 kW (82-124 PS)	80,00 mm	
<b>B 30</b>	<b>A, E, F</b> 1968 → 11.1991	B	6	2978 cm <sup>3</sup>	2V 106-132 kW (144-180 PS)	80,00 mm	
IN [4]	13,50 x 8 x 52,0	G1				419652	<b>81-4716</b>
EX [4]	13,50 x 8 x 52,0	G1				3547603 463771	<b>81-4719</b>
EX [4]	13,50 x 8 x 59,0	G1				419653	<b>81-4717</b>
<b>40</b>	<b>88,9</b>						
<b>B 19</b>	<b>K</b> 08.1983 → 12.1984	B	4	1986 cm <sup>3</sup>	2V 71-74 kW (97-101 PS) 9,2	80,00 mm	
<b>B 19</b>	<b>A, E</b> 01.1977 → 12.1993	B	4	1986 cm <sup>3</sup>	2V 65-86 kW (88-117 PS)	80,00 mm	
<b>B 19</b>	<b>ET</b> → 05.1993	B (A)	4	1986 cm <sup>3</sup>	2V 100-110 kW (136-150 PS) 9,3:1	80,00 mm	
<b>B 200</b>	<b>E, EA, K, KE</b> 08.1984 →	B	4	1986 cm <sup>3</sup>	2V 70-89 kW (95-121 PS)	80,00 mm	
<b>B 200</b>	<b>F</b> 08.1986 → 07.1994	B	4	1986 cm <sup>3</sup>	2V 80-82 kW (109-112 PS) 10:1	80,00 mm	
<b>B 200</b>	<b>ET</b> 01.1985 → 08.1990	B (A)	4	1986 cm <sup>3</sup>	2V 115-121 kW (156-165 PS) 8,5	80,00 mm	
<b>B 200</b>	<b>FT</b> 09.1992 → 10.1998	B (A)	4	1986 cm <sup>3</sup>	2V 105-114 kW (143-155 PS) 8,5	80,00 mm	
Fortsetzung nächste Seite / continued on next page / suite page suivante / continuación página próxima / Продолжение на следующей странице							

V

					Reference	Item No.
	IN [2] 44,0 x 8 x 110,5	S - Cr -	- 45° -	22 - III	463395 463395-4 4633954	<b>4717</b>
	EX [2] 35,0 x 8 x 110,8	A/S - Cr -	- 45° - VS -	22 - III	463526 463526-4 4635264	<b>4718</b>
	[50] Ø 8 mm				20510747 419643	<b>MK-8H</b>
	IN [4] 13,50 x 8 x 52,0	G1			419652	<b>81-4716</b>
	EX [4] 13,50 x 8 x 52,0	G1			3547603 463771	<b>81-4719</b>
	EX [4] 13,50 x 8 x 59,0	G1			419653	<b>81-4717</b>
<b>41</b>	<b>88,9</b>					
<b>B 20</b>	<b>F</b> → 08.1975	B	4	1985 cm <sup>3</sup> 2V	85 kW (116 PS)	10,2 80,00 mm
	[50] Ø 8 mm				20510747 419643	<b>MK-8H</b>
	IN [4] 13,50 x 8 x 52,0	G1			419652	<b>81-4716</b>
	EX [4] 13,50 x 8 x 52,0	G1			3547603 463771	<b>81-4719</b>
	EX [4] 13,50 x 8 x 59,0	G1			419653	<b>81-4717</b>
<b>42</b>	<b>88,9</b>					
<b>B 204</b>	<b>E</b> → 08.1993	B	4	1986 cm <sup>3</sup> 4V	100-103 kW (136-140 PS)	10,1:1 80,00 mm
	EX [2] 29,0 x 7 x 108,3	A/S - Cr -	- 45° - VS -	22 - III		<b>105-35501</b>
	[50] Ø 7 mm					<b>MK-7H</b>
	IN/EX [4] 12,00 x 7 x 55,0	G1			1378960	<b>81-47113</b>
	IN/EX [4] 12,05 x 7 x 49,5	G1				<b>81-5200</b>
<b>43</b>	<b>88,9</b>					
<b>B 200</b>	<b>G</b> → 12.1995	B	4	1986 cm <sup>3</sup> 2V	80-89 kW (109-121 PS)	10:1 80,00 mm
	IN [4] 13,50 x 8 x 52,0	G1			419652	<b>81-4716</b>
	EX [4] 13,50 x 8 x 52,0	G1			3547603 463771	<b>81-4719</b>
<b>44</b>	<b>88,9</b>					
<b>B 204</b>	<b>FT</b> → 05.1997	B (LA)	4	1986 cm <sup>3</sup> 4V	102-140 kW (139-190 PS)	8,2 80,00 mm
	[50] Ø 7 mm					<b>MK-7H</b>
	IN/EX [4] 11,05 x 6 x 36,0	B1				<b>81-33111</b>
	IN/EX [4] 11,05 x 6 x 39,0	B1				<b>81-33121</b> <small>NEW</small>
	IN/EX [4] 11,15 x 6 x 36,0	B1				<b>81-33118</b> <small>NEW</small>
	IN/EX [4] 12,00 x 7 x 55,0	G1			1378960	<b>81-47113</b>
<b>45</b>	<b>91</b>					
<b>B 28</b>	<b>A, F</b> 01.1981 → 12.1987	B	6	2849 cm <sup>3</sup> 2V	95-114 kW (129-155 PS)	8,8 73,00 mm
<b>B 28</b>	<b>E</b> 01.1981 → 07.1988	B	6	2849 cm <sup>3</sup> 2V	114-125 kW (155-170 PS)	9,5-10 73,00 mm

Fortsetzung nächste Seite / continued on next page / suite page suivante / continuación página próxima / Продолжение на следующей странице

							<b>Reference</b>	<b>Item No.</b>
	IN [2]	43,9 x 8 x 112,0	S - -	- 30° - -	1 - III		245390 245390-0 2453900	<b>536226</b>
	EX [2]	37,0 x 8 x 111,3	A - Cr -	- 45° - VS -	1 - III		245802 245802-4 2458024	<b>538930</b>
	[50]	Ø 8 mm					8420816 8420816-4	<b>KK-8H</b>

**46** **92**

<b>B 21</b>	<b>ET</b> 08.1980 → 12.1985	B (A)	4	2127 cm <sup>3</sup>	2V	114-115 kW	(155-156 PS)	7,5	79,40 mm
<b>B 21</b>	<b>E, F</b> 01.1975 → 07.1984	B	4	2127 cm <sup>3</sup>	2V	80-91 kW	(109-124 PS)	9,3	79,40 mm
<b>B 21</b>	<b>A</b> 01.1975 → 12.1984	B	4	2127 cm <sup>3</sup>	2V	71-80 kW	(97-108 PS)	9,3	80,00 mm
<b>B 21</b>	<b>FT</b> → 12.1985	B (A)	4	2127 cm <sup>3</sup>	2V	121 kW	(165 PS)	7,5	80,00 mm

92 776 6..

	IN [2]	44,0 x 8 x 110,5	S - Cr -	- 45° - -	22 - III		463395 463395-4 4633954	<b>4717</b>
	EX [2]	35,0 x 8 x 110,8	A/S - Cr -	- 45° - VS -	22 - III		463526 463526-4 4635264	<b>4718</b>
	[50]	Ø 8 mm					20510747 419643	<b>MK-8H</b>
	IN [4]	13,50 x 8 x 52,0	G1				419652	<b>81-4716</b>
	EX [4]	13,50 x 8 x 52,0	G1				3547603 463771	<b>81-4719</b>
	EX [4]	13,50 x 8 x 59,0	G1				419653	<b>81-4717</b>

**47** **96**

<b>B 23</b>	<b>ET</b> 08.1982 → 03.1986	B (A)	4	2315 cm <sup>3</sup>	2V	127 kW	(173 PS)	9	80,00 mm
<b>B 23</b>	<b>A, E</b> 01.1979 → 08.1987	B	4	2316 cm <sup>3</sup>	2V	78-103 kW	(106-140 PS)		80,00 mm
<b>B 230</b>	<b>FK, FT, FT+</b> 01.1987 → 12.1998	B (A)	4	2316 cm <sup>3</sup>	2V	99-151 kW	(135-205 PS)		80,00 mm
<b>B 230</b>	<b>G</b>	B	4	2316 cm <sup>3</sup>	2V	90-96 kW	(122-131 PS)	9,3	80,00 mm
<b>B 230</b>	<b>F, FB, FD</b> 01.1985 → 10.1998	B	4	2316 cm <sup>3</sup>	2V	81-100 kW	(110-136 PS)		80,00 mm
<b>B 230</b>	<b>ET, GT</b> 01.1985 → 08.1991	B (LA)	4	2316 cm <sup>3</sup>	2V	121-134 kW	(165-182 PS)	9	80,00 mm

93 116 7..

	IN [2]	44,0 x 8 x 110,5	S - Cr -	- 45° - -	22 - III		463395 463395-4 4633954	<b>4717</b>
	EX [2]	35,0 x 8 x 110,8	A/S - Cr -	- 45° - VS -	22 - III		463526 463526-4 4635264	<b>4718</b>
	[50]	Ø 8 mm					20510747 419643	<b>MK-8H</b>
	IN [4]	13,50 x 8 x 52,0	G1				419652	<b>81-4716</b>
	EX [4]	13,50 x 8 x 52,0	G1				3547603 463771	<b>81-4719</b>
	EX [4]	13,50 x 8 x 59,0	G1				419653	<b>81-4717</b>



					Reference	Item No.	
<b>48</b>	96	<b>B 230</b>					
	A, E, K	B	4	2316 cm <sup>3</sup> 2V	80-98 kW (109-133 PS)	80,00 mm	
	01.1985 →						
93 114 7..							
	EX [2]	35,0 x 8 x 119,9	A/S - Cr -	- 45° - VS -	22 - III	1336291 1336291-8 13362918	<b>47101</b>
	[50]	∅ 8 mm				20510747 419643	<b>MK-8H</b>
	IN [4]	13,50 x 8 x 52,0	G1			419652	<b>81-4716</b>
	EX [4]	13,50 x 8 x 52,0	G1			3547603 463771	<b>81-4719</b>
	EX [4]	13,50 x 8 x 59,0	G1			419653	<b>81-4717</b>
<b>49</b>	96	<b>B 234</b>					
	F	B	4	2316 cm <sup>3</sup> 4V	111-117 kW (151-159 PS) 10	80,00 mm	
	01.1988 → 08.1992						
	IN [2]	34,5 x 7 x 122,5	A/S - Cr -	- 45° -	22 - III	1317793 1317793-6 13177936	<b>4729</b>
	EX [2]	31,5 x 7 x 122,3	A/S - Cr -	- 45° - VS -	22 - III	1317792 1317792-8 13177928	<b>4730</b>
	[50]	∅ 7 mm					<b>MK-7H</b>
	IN/EX [4]	12,00 x 7 x 55,0	G1			1378960	<b>81-47113</b>
<b>50</b>	120,65	<b>TD 101</b>					
	KC	D (LA)	6	9600 cm <sup>3</sup> 2V	228 kW (310 PS) 15:1	140,00 mm	
	01.1981 →						
93 660 6..							
	IN [1]	50,0 x 11 x 167,4	S - Cr -	- 30° -	9 - III	154 52 90 467502 467502-1 4675021 479204 479205	<b>105-35037</b>
	EX [1]	46,0 x 11 x 167,2	RA/S- Cr -	- 45° - VS -	9 - III	467503 467682 467855 467855-3 4678553 8194224	<b>48151</b>
	EX [1]	46,0 x 11 x 167,3 (1) IAM specification	A/S - Cr -	- 45° -	9 - III		<b>48300</b> (1)
	[50]	∅ 11 mm				468305	<b>RK-11H</b>
	IN [6]	17,98 x 11 x 82,0	G2				<b>81-47117</b>
	IN [6]	18,03 x 11 x 82,0	G1			422320	<b>81-47109</b>
	EX [6]	18,00 x 11 x 66,0	G1			11129092 1545135 421297	<b>81-47104</b>
Fortsetzung nächste Seite / continued on next page / suite page suivante / continuación página próxima / Продолжение на следующей странице							

					Reference	Item No.
IN [2]	54,06 x 44.35 x 6,7	G1 30°			06-0256 467474	<b>92-47011</b>
IN [2]	54,26 x 44.35 x 6,9	G1 30°			06-0405 467590	<b>92-47012</b>
IN [1]	54,10 x 44.4 x 6,7	G1 30°			422011	<b>92-47005</b>
EX [1]	49,08 x 40 x 11,4	G1 45°			06-0258 467475	<b>92-47013</b>
EX [1]	51,11 x 40.08 x 9,6	G1 45°			422012	<b>92-47006</b>
[12]	M 36 x 72				15455397 15455405 4223186 4790317 4798633	<b>20 1004 12001</b>
[12]	M 36 x 72				1535539	<b>20 1004 12003</b>

**51**
**120,65**
**THD 101**
**K, KB, KC**

01.1981 →

D (LA)

6

 9600 cm<sup>3</sup> 2V

203-228 kW

(276-310 PS)

15:1

140,00 mm

**THD 101**
**GD**

10.1984 → 12.1987

D (A)

6

 9600 cm<sup>3</sup> 2V

203 kW

(276 PS)

15:1

140,00 mm

93 660 6..

IN [1]	50,0 x 11 x 167,4	S - Cr -	- 30° - -	9 - III	154 52 90 467502 467502-1 4675021 479204 479205	<b>105-35037</b>
EX [1]	46,0 x 11 x 167,2	RA/S- Cr -	- 45° - VS -	9 - III	467503 467682 467855 467855-3 4678553 8194224	<b>48151</b>
EX [1] (1) IAM specification	46,0 x 11 x 167,3	A/S - Cr -	- 45° - -	9 - III		<b>48300</b> (1)
[50]	Ø 11 mm				468305	<b>RK-11H</b>
IN [6]	17,98 x 11 x 82,0	G2				<b>81-47117</b>
IN [6]	18,03 x 11 x 82,0	G1			422320	<b>81-47109</b>
EX [6]	18,00 x 11 x 66,0	G1			11129092 1545135 421297	<b>81-47104</b>
IN [2]	54,06 x 44.35 x 6,7	G1 30°			06-0256 467474	<b>92-47011</b>
IN [2]	54,26 x 44.35 x 6,9	G1 30°			06-0405 467590	<b>92-47012</b>
EX [2]	49,09 x 40 x 9,4	G1 45°			1545886	<b>92-47015</b>
EX [2]	49,29 x 40 x 9,6	G1 45°			1545885	<b>92-47016</b>
EX [1]	49,08 x 40 x 11,4	G1 45°			06-0258 467475	<b>92-47013</b>
[12]	M 36 x 72				15455397 15455405 4223186 4790317 4798633	<b>20 1004 12001</b>
[12]	M 36 x 72				1535539	<b>20 1004 12003</b>

**V**



KOLBENSCHMIDT



**TRW**  
EngineComponents



KOLBENSCHMIDT



TRW  
Engine Components

**KS/TRW/BF NO. - APPLICATION**

**D**

**KS/TRW/BF-NR. - ANWENDUNG**

**E**

**KS/TRW/BF NO. - APPLICATION**

**F**

**N° KS/TRW/BF - APPLICATION**

**ES**

**KS/TRW/BF-NO. - APICACIONES**

**RU**

**KS/TRW/BF p - ПРИМЕНЕНИЕ**

Item No.	Type		Pos ( →  )
S3143	EX	HYUNDAI	3 (→ 467), 8 (→ 467)
		MITSUBISHI	2 (→ 629), 3 (→ 629), ... , 6 (→ 629), 8 (→ 630)
S3438	EX	FORD	64 (→ 442)
		HYUNDAI	18 (→ 469)
		MITSUBISHI	18 (→ 631), 20 (→ 631)
S3545	EX	TOYOTA	22 (→ 948), 23 (→ 948)
S3574	EX	DAIHATSU	2 (→ 361), 4 (→ 361)
S3664	EX	CITROEN	7 (→ 327)
		SUZUKI	1 (→ 929), 8 (→ 930)
S3824	EX	HONDA	14 (→ 462)
		ISUZU	5 (→ 473)
S3840	EX	HYUNDAI	23 (→ 469)
		MITSUBISHI	25 (→ 632), 26 (→ 632), 27 (→ 632)
S4280	EX	HONDA	11 (→ 461), 12 (→ 462)
S4300	EX	TOYOTA	18 (→ 948)
S4306	EX	NISSAN	25 (→ 646), 26 (→ 647)
V3142	IN	HYUNDAI	3 (→ 467), 8 (→ 467)
		MITSUBISHI	2 (→ 629), 3 (→ 629), ... , 6 (→ 629), 8 (→ 630)
V3333	IN	CHEVROLET	15 (→ 305)
		ISUZU	1 (→ 473), 2 (→ 473)
		MAZDA	10 (→ 524)
		OPEL	22 (→ 674), 50 (→ 687), 51 (→ 687)
		VAUXHALL	20 (→ 974), 46 (→ 986), 48 (→ 987)
V3439	IN	FORD	64 (→ 442)
		HYUNDAI	18 (→ 469)
		MITSUBISHI	18 (→ 631), 20 (→ 631)
V3544	IN	TOYOTA	22 (→ 948), 23 (→ 948)
V3573	IN	DAIHATSU	2 (→ 361), 4 (→ 361)
V3816	IN	HONDA	1 (→ 460), 2 (→ 460), ... , 11 (→ 461), 13 (→ 462)
		ROVER	3 (→ 817), 7 (→ 817), 17 (→ 819)
V3823	IN	HONDA	14 (→ 462)
		ISUZU	5 (→ 473)
V3841	IN	HYUNDAI	23 (→ 469)
		MITSUBISHI	25 (→ 632), 26 (→ 632), 27 (→ 632)
V3853	IN	NISSAN	24 (→ 646)
V4279	IN	HONDA	11 (→ 461), 12 (→ 462)
V4291	IN	TOYOTA	24 (→ 948), 29 (→ 949)
V4299	IN	TOYOTA	18 (→ 948)
V4305	IN	NISSAN	25 (→ 646), 26 (→ 647)
V4337	IN	NISSAN	20 (→ 645)
105-34631	IN	LADA	1 (→ 497), 3 (→ 497)
105-35037	IN	VOLVO	50 (→ 1184), 51 (→ 1185)
105-35091	IN	JAGUAR	1 (→ 488)
		PEUGEOT	10 (→ 727)
		PORSCHE	6 (→ 750)
105-35368	EX	JAGUAR	1 (→ 488)
		PEUGEOT	10 (→ 727)
		PORSCHE	6 (→ 750)
105-35474	IN	ROVER	6 (→ 817), 8 (→ 817)
105-35475	EX	ROVER	6 (→ 817), 8 (→ 817)
105-35485	EX	ROVER	5 (→ 817)
105-35500	IN	SAAB	13 (→ 826)
105-35501	EX	SAAB	12 (→ 825), 13 (→ 826)
		VOLVO	42 (→ 1182)
105-35514	EX	FORD	17 (→ 428), 18 (→ 428), 41 (→ 435)
105-35529	IN	FORD	53 (→ 438), 54 (→ 439), 56 (→ 440)
105-35539	IN	FORD	3 (→ 424)
		MAZDA	3 (→ 523)
105-35540	EX	FORD	3 (→ 424)
		MAZDA	3 (→ 523)
105-35541	IN	FORD	20 (→ 429)
105-35542	EX	FORD	20 (→ 429)



Item No.	Type	Pos (→  )
105-35551	IN	FORD 43 (→ 436), 62 (→ 442), 63 (→ 442)
105-35552	EX	FORD 43 (→ 436), 62 (→ 442), 63 (→ 442)
105-35606	IN	ALFA ROMEO 9 (→ 152)
111006	IN	CHRYSLER 1 (→ 314)
		MINI (BMW) 6 (→ 619)
111007	EX	CHRYSLER 1 (→ 314)
		MINI (BMW) 6 (→ 619)
11102	IN	BMW 48 (→ 293)
111031	EX	BMW 46 (→ 292), 49 (→ 293), 52 (→ 294)
111113	IN/EX	BMW 8 (→ 278), 32 (→ 287), 33 (→ 287)
111200	EX	BMW 20 (→ 282), 21 (→ 282)
111208	IN	BMW 24 (→ 284), 47 (→ 292), 50 (→ 293), 51 (→ 294)
111209	EX	BMW 24 (→ 284), 25 (→ 284), ... , 50 (→ 293), 51 (→ 294)
111210	IN	BMW 25 (→ 284), 26 (→ 284), 38 (→ 289)
111211	IN	BMW 10 (→ 279)
111212	EX	BMW 10 (→ 279)
111213	IN	BMW 17 (→ 281), 25 (→ 284)
111214	EX	BMW 17 (→ 281), 25 (→ 284), 27 (→ 285)
111215	EX	BMW 34 (→ 288)
		MINI (BMW) 9 (→ 620)
111216	IN	BMW 34 (→ 288)
		MINI (BMW) 9 (→ 620)
111217	IN	BMW 9 (→ 279)
111218	EX	BMW 9 (→ 279)
111219	IN	BMW 35 (→ 288), 39 (→ 290)
111220	EX	BMW 35 (→ 288), 39 (→ 290)
111221	IN	BMW 33 (→ 287)
111222	IN	BMW 27 (→ 285)
111223	IN	BMW 18 (→ 281), 28 (→ 285), 35 (→ 288), 40 (→ 290)
111225	EX	BMW 18 (→ 281), 28 (→ 285), 35 (→ 288), 40 (→ 290)
111226	IN	BMW 1 (→ 276)
		PEUGEOT 22 (→ 730)
111227	IN	BMW 2 (→ 276)
		MINI (BMW) 8 (→ 619)
111228	EX	BMW 2 (→ 276)
		MINI (BMW) 8 (→ 619)
111229	IN	BMW 45 (→ 292)
111230	EX	BMW 45 (→ 292)
111231	IN	BMW MOTORCYCLES 2 (→ 298), 3 (→ 298)
111232	EX	BMW MOTORCYCLES 2 (→ 298), 3 (→ 298)
111233	EX	BMW 11 (→ 279), 12 (→ 279)
11131	IN	BMW 20 (→ 282), 21 (→ 282)
11211	IN	BMW 54 (→ 295)
11214	EX	BMW 54 (→ 295)
1123	EX	BMW 43 (→ 291)
1125	EX	BMW 41 (→ 290), 44 (→ 292), 48 (→ 293), 53 (→ 294)
1132	IN	BMW 43 (→ 291)
11357	IN	BMW 4 (→ 277), 5 (→ 277)
11358	EX	BMW 4 (→ 277), 5 (→ 277)
1142	IN	BMW 41 (→ 290), 44 (→ 292), 53 (→ 294)
11539	IN	BMW 46 (→ 292), 49 (→ 293), 52 (→ 294)
1155	IN	BMW 3 (→ 276), 13 (→ 280)
1156	EX	BMW 3 (→ 276), 13 (→ 280)
11612	EX	BMW 4 (→ 277), 5 (→ 277), 6 (→ 278)
11613	IN	BMW 4 (→ 277), 5 (→ 277), 6 (→ 278)
11672	EX	BMW 15 (→ 280), 29 (→ 285), ... , 37 (→ 289), 42 (→ 291)
11673	IN	BMW 15 (→ 280), 29 (→ 285), ... , 37 (→ 289), 42 (→ 291)
11682	EX	BMW 7 (→ 278)
		OPEL 60 (→ 690)
		VAUXHALL 54 (→ 988)
11732	IN	BMW 7 (→ 278)
		OPEL 60 (→ 690)



Item No.	Type	Pos ( →  )	
		VAUXHALL	54 (→ 988)
11896	EX	BMW	14 (→ 280)
11897	EX	BMW	46 (→ 292), 49 (→ 293), 52 (→ 294)
1195	IN	BMW	19 (→ 282)
11960	IN	BMW	16 (→ 281), 22 (→ 283), 23 (→ 283), 36 (→ 289)
11964	EX	BMW	16 (→ 281), 22 (→ 283), 23 (→ 283), 36 (→ 289)
1198	EX	BMW	19 (→ 282)
160056	IN	MERCEDES-BENZ	128 (→ 613), 129 (→ 613), 130 (→ 614)
160057	EX	MERCEDES-BENZ	128 (→ 613), 129 (→ 613), 130 (→ 614)
1604	EX	MERCEDES-BENZ	115 (→ 604), 116 (→ 605), ... , 118 (→ 607), 120 (→ 608)
		TOYOTA	32 (→ 950)
16106	EX	MERCEDES-BENZ	115 (→ 604), 116 (→ 605), ... , 125 (→ 611), 126 (→ 612)
		TOYOTA	32 (→ 950)
16109	IN	MERCEDES-BENZ	116 (→ 605), 119 (→ 608), ... , 125 (→ 611), 126 (→ 612)
		TOYOTA	32 (→ 950)
16122	EX	MERCEDES-BENZ	115 (→ 604), 116 (→ 605), ... , 125 (→ 611), 126 (→ 612)
		TOYOTA	32 (→ 950)
16130	IN	MERCEDES-BENZ	120 (→ 608), 121 (→ 609), ... , 125 (→ 611), 126 (→ 612)
16136	IN	MERCEDES-BENZ	115 (→ 604), 116 (→ 605), ... , 125 (→ 611), 126 (→ 612)
		TOYOTA	32 (→ 950)
16200	IN	MERCEDES-BENZ	128 (→ 613), 129 (→ 613), 130 (→ 614)
16210	EX	MERCEDES-BENZ	128 (→ 613), 129 (→ 613), 130 (→ 614)
1638	EX	MERCEDES-BENZ	115 (→ 604), 116 (→ 605), 117 (→ 606), 118 (→ 607)
		TOYOTA	32 (→ 950)
17031	IN	FIAT	95 (→ 399), 99 (→ 400)
17032	EX	FIAT	95 (→ 399), 99 (→ 400)
17055	EX	FIAT	11 (→ 377), 13 (→ 377), 17 (→ 378)
		LANCIA	6 (→ 504)
17061	EX	FIAT	58 (→ 389)
		LANCIA	29 (→ 510)
17063	EX	ALFA ROMEO	47 (→ 161), 48 (→ 162), 49 (→ 162), 50 (→ 163)
		FIAT	96 (→ 399), 97 (→ 400), 101 (→ 401), 102 (→ 402)
		IVECO	3 (→ 481), 4 (→ 481), ... , 6 (→ 482), 7 (→ 482)
		LANCIA	52 (→ 516)
		RENAULT	85 (→ 811), 86 (→ 811), 87 (→ 811), 88 (→ 812)
		SEAT	119 (→ 882)
17064	EX	FIAT	99 (→ 400), 100 (→ 401)
		LANCIA	51 (→ 516)
		RENAULT	89 (→ 812)
17080	IN	RENAULT	92 (→ 813)
17081	EX	RENAULT	92 (→ 813)
17089	IN	FIAT	88 (→ 397)
		LANCIA	44 (→ 514)
17090	IN	LADA	2 (→ 497)
17092	EX	LADA	2 (→ 497), 4 (→ 497)
171003	EX	ALFA ROMEO	15 (→ 153)
		FIAT	38 (→ 382), 41 (→ 383)
		LANCIA	18 (→ 507), 19 (→ 507), 20 (→ 507)
171004	EX	ALFA ROMEO	28 (→ 158)
		FIAT	39 (→ 383), 41 (→ 383)
		LANCIA	17 (→ 506), 19 (→ 507), 20 (→ 507), 30 (→ 510)
171005	IN	ALFA ROMEO	15 (→ 153)
		FIAT	38 (→ 382), 41 (→ 383)
		LANCIA	18 (→ 507), 19 (→ 507), 20 (→ 507)
171006	IN	ALFA ROMEO	28 (→ 158)
		FIAT	39 (→ 383), 41 (→ 383)
		LANCIA	17 (→ 506), 19 (→ 507), 20 (→ 507), 30 (→ 510)
171013	IN	FIAT	42 (→ 384), 46 (→ 385)
		LANCIA	22 (→ 508)
171014	EX	FIAT	42 (→ 384), 46 (→ 385)
		LANCIA	22 (→ 508)
171016	EX	ALFA ROMEO	47 (→ 161), 50 (→ 163)

Item No.	Type	Pos (→  )
		CITROEN 62 (→ 346)
		FIAT 92 (→ 398), 97 (→ 400), ... , 103 (→ 402), 104 (→ 403)
		IVECO 3 (→ 481), 5 (→ 482), ... , 9 (→ 483), 10 (→ 484)
		LANCIA 51 (→ 516), 52 (→ 516)
		OPEL 111 (→ 709)
		PEUGEOT 79 (→ 746)
		RENAULT 87 (→ 811), 88 (→ 812), ... , 92 (→ 813), 93 (→ 814)
		VAUXHALL 104 (→ 1008)
171036	IN	FIAT 33 (→ 381), 85 (→ 396), 86 (→ 397), 89 (→ 398)
		LANCIA 15 (→ 506), 45 (→ 514), 46 (→ 515)
171037	EX	FIAT 33 (→ 381), 85 (→ 396), 86 (→ 397)
		LANCIA 15 (→ 506), 45 (→ 514), 46 (→ 515)
171043	EX	FIAT 85 (→ 396), 86 (→ 397)
		LANCIA 45 (→ 514), 46 (→ 515)
171046	IN	ALFA ROMEO 17 (→ 154), 18 (→ 154), 19 (→ 155), 21 (→ 156)
		FIAT 43 (→ 384), 44 (→ 384), ... , 48 (→ 386), 50 (→ 387)
		LANCIA 21 (→ 508), 23 (→ 508), 24 (→ 509), 26 (→ 509)
		OPEL 69 (→ 695)
		SAAB 4 (→ 823)
		SUZUKI 12 (→ 931)
		VAUXHALL 65 (→ 994)
171052	IN	FIAT 14 (→ 378), 18 (→ 379)
		LANCIA 7 (→ 504), 8 (→ 504)
171053	EX	FIAT 14 (→ 378), 18 (→ 379)
		LANCIA 7 (→ 504), 8 (→ 504)
171055	EX	ALFA ROMEO 47 (→ 161), 50 (→ 163)
		CITROEN 62 (→ 346)
		FIAT 92 (→ 398), 97 (→ 400), ... , 103 (→ 402), 104 (→ 403)
		IVECO 3 (→ 481), 5 (→ 482), ... , 9 (→ 483), 10 (→ 484)
		LANCIA 51 (→ 516), 52 (→ 516)
		PEUGEOT 79 (→ 746)
		RENAULT 87 (→ 811), 88 (→ 812), 90 (→ 812), 92 (→ 813)
171062	EX	ALFA ROMEO 17 (→ 154), 18 (→ 154), 19 (→ 155), 21 (→ 156)
		FIAT 43 (→ 384), 44 (→ 384), ... , 48 (→ 386), 50 (→ 387)
		LANCIA 21 (→ 508), 23 (→ 508), 24 (→ 509), 26 (→ 509)
		OPEL 69 (→ 695)
		SAAB 4 (→ 823)
		SUZUKI 12 (→ 931)
		VAUXHALL 65 (→ 994)
171100	EX	ALFA ROMEO 47 (→ 161), 50 (→ 163)
		CITROEN 62 (→ 346)
		FIAT 92 (→ 398), 97 (→ 400), ... , 103 (→ 402), 104 (→ 403)
		IVECO 3 (→ 481), 5 (→ 482), ... , 9 (→ 483), 10 (→ 484)
		LANCIA 51 (→ 516), 52 (→ 516)
		OPEL 110 (→ 709), 111 (→ 709)
		PEUGEOT 79 (→ 746)
		RENAULT 84 (→ 810), 87 (→ 811), ... , 92 (→ 813), 93 (→ 814)
		VAUXHALL 103 (→ 1007), 104 (→ 1008)
171113	IN	FIAT 93 (→ 399), 94 (→ 399)
		IVECO 1 (→ 480), 2 (→ 480)
171114	EX	FIAT 93 (→ 399), 94 (→ 399)
		IVECO 1 (→ 480), 2 (→ 480)
171115	IN	CITROEN 63 (→ 347)
		FIAT 105 (→ 403), 106 (→ 403)
		IVECO 11 (→ 484), 12 (→ 485)
171116	EX	CITROEN 63 (→ 347)
		FIAT 105 (→ 403), 106 (→ 403)
		IVECO 11 (→ 484), 12 (→ 485)
171117	IN	ALFA ROMEO 5 (→ 152)
		FIAT 16 (→ 378), 22 (→ 379)
		LANCIA 11 (→ 505)
171118	EX	ALFA ROMEO 5 (→ 152)

Item No.	Type	Pos ( → )
		FIAT 16 (→ 378), 22 (→ 379)
		LANCIA 11 (→ 505)
171120	IN	ALFA ROMEO 47 (→ 161), 48 (→ 162), 49 (→ 162), 50 (→ 163)
		CITROEN 62 (→ 346)
		FIAT 92 (→ 398), 96 (→ 399), ... , 103 (→ 402), 104 (→ 403)
		IVECO 3 (→ 481), 4 (→ 481), ... , 9 (→ 483), 10 (→ 484)
		LANCIA 51 (→ 516), 52 (→ 516)
		OPEL 110 (→ 709), 111 (→ 709)
		PEUGEOT 79 (→ 746)
		RENAULT 84 (→ 810), 85 (→ 811), ... , 92 (→ 813), 93 (→ 814)
		SEAT 119 (→ 882)
		VAUXHALL 103 (→ 1007), 104 (→ 1008)
171200	EX	LADA 1 (→ 497), 3 (→ 497)
171201	IN	LADA 4 (→ 497)
17148	EX	FIAT 32 (→ 381)
181008	EX	FORD 30 (→ 431)
		MAZDA 9 (→ 524)
181009	IN	FORD 30 (→ 431)
		MAZDA 9 (→ 524)
181012	IN	FORD 45 (→ 436)
181014	IN	FORD 58 (→ 441)
181015	EX	FORD 58 (→ 441)
181016	IN	FORD 83 (→ 450), 84 (→ 451), 85 (→ 451)
181017	EX	FORD 83 (→ 450), 84 (→ 451), 85 (→ 451)
181018	IN	FORD 66 (→ 444), 74 (→ 447), 75 (→ 448), 86 (→ 452)
		JAGUAR 3 (→ 488)
181019	EX	FORD 66 (→ 444), 74 (→ 447), 75 (→ 448), 86 (→ 452)
		JAGUAR 3 (→ 488)
181021	EX	FORD 45 (→ 436)
181102	IN	CITROEN 6 (→ 327)
		FORD 6 (→ 425)
		MAZDA 5 (→ 523)
		PEUGEOT 8 (→ 726)
181103	EX	CITROEN 6 (→ 327)
		FORD 6 (→ 425)
		MAZDA 5 (→ 523)
		PEUGEOT 8 (→ 726)
181104	IN	CITROEN 43 (→ 341), 45 (→ 341), 46 (→ 342), 48 (→ 343)
		FIAT 70 (→ 392), 71 (→ 392), ... , 75 (→ 394), 77 (→ 394)
		FORD 65 (→ 443), 67 (→ 444)
		LANCIA 39 (→ 512), 40 (→ 513), 42 (→ 513)
		PEUGEOT 50 (→ 738), 52 (→ 739), 53 (→ 739), 56 (→ 741)
		SUZUKI 16 (→ 932)
		VOLVO 35 (→ 1180)
181105	EX	CITROEN 43 (→ 341), 44 (→ 341), ... , 46 (→ 342), 48 (→ 343)
		FIAT 70 (→ 392), 71 (→ 392), ... , 76 (→ 394), 77 (→ 394)
		FORD 65 (→ 443), 67 (→ 444), 68 (→ 445), 69 (→ 445)
		LANCIA 39 (→ 512), 40 (→ 513), 42 (→ 513)
		PEUGEOT 50 (→ 738), 51 (→ 739), ... , 53 (→ 739), 56 (→ 741)
		SUZUKI 16 (→ 932)
		VOLVO 35 (→ 1180)
181106	IN	FORD 30 (→ 431), 31 (→ 431)
		MAZDA 9 (→ 524)
		VOLVO 10 (→ 1174)
181107	EX	FORD 22 (→ 429), 30 (→ 431), 31 (→ 431)
		MAZDA 7 (→ 524), 9 (→ 524)
		VOLVO 10 (→ 1174)
181108	IN	FORD 78 (→ 449)
		MAZDA 15 (→ 525)
		VOLVO 36 (→ 1181)
181109	EX	FORD 78 (→ 449)
		MAZDA 15 (→ 525)

Item No.	Type	Pos (→  )
		VOLVO 36 (→ 1181)
181110	IN	FORD 59 (→ 441)
		VOLVO 30 (→ 1180)
181111	EX	FORD 59 (→ 441)
		VOLVO 30 (→ 1180)
181112	IN	FORD 4 (→ 424), 5 (→ 424)
		MAZDA 4 (→ 523)
181113	EX	FORD 4 (→ 424), 5 (→ 424)
		MAZDA 4 (→ 523)
181115	IN	FORD 22 (→ 429)
		MAZDA 7 (→ 524)
18329	IN	FORD 17 (→ 428), 18 (→ 428), 41 (→ 435)
18330	IN	FORD 44 (→ 436), 63 (→ 442), 72 (→ 446)
18345	EX	FORD 53 (→ 438), 54 (→ 439), ... , 56 (→ 440), 57 (→ 440)
		MAZDA 11 (→ 524)
18354	EX	FORD 70 (→ 445), 90 (→ 453)
18374	IN	FORD 55 (→ 439), 57 (→ 440)
		MAZDA 11 (→ 524)
18375	EX	FORD 53 (→ 438), 54 (→ 439), ... , 56 (→ 440), 57 (→ 440)
		MAZDA 11 (→ 524)
18391	EX	FORD 44 (→ 436), 63 (→ 442), 72 (→ 446)
18392	IN	CHEVROLET 36 (→ 311)
		FORD 10 (→ 426), 36 (→ 433), ... , 40 (→ 435), 48 (→ 437)
26017	IN	MERCEDES-BENZ 105 (→ 600)
26024	IN	MERCEDES-BENZ 40 (→ 569), 41 (→ 570), ... , 72 (→ 588), 73 (→ 589)
26032	EX	MERCEDES-BENZ 40 (→ 569), 41 (→ 570), ... , 72 (→ 588), 73 (→ 589)
26045	IN	MERCEDES-BENZ 44 (→ 573), 45 (→ 573), 47 (→ 574), 74 (→ 589)
26046	EX	MERCEDES-BENZ 44 (→ 573), 45 (→ 573), 47 (→ 574), 74 (→ 589)
26047	EX	MERCEDES-BENZ 44 (→ 573), 45 (→ 573), 47 (→ 574), 74 (→ 589)
26048	IN	DAEWOO 12 (→ 357), 13 (→ 357), 14 (→ 357), 15 (→ 358)
		MERCEDES-BENZ 62 (→ 581), 66 (→ 584), ... , 92 (→ 597), 93 (→ 597)
		VOLKSWAGEN 310 (→ 1159)
260490	EX	DAEWOO 12 (→ 357), 13 (→ 357), 14 (→ 357), 15 (→ 358)
		MERCEDES-BENZ 66 (→ 584), 75 (→ 590), ... , 92 (→ 597), 93 (→ 597)
		VOLKSWAGEN 310 (→ 1159)
2605	IN	MERCEDES-BENZ 91 (→ 597), 94 (→ 598)
26052	IN	MERCEDES-BENZ 48 (→ 575), 98 (→ 599)
261030	IN	MERCEDES-BENZ 26 (→ 565)
261031	EX	MERCEDES-BENZ 26 (→ 565)
261032	IN	MERCEDES-BENZ 77 (→ 591)
261033	EX	MERCEDES-BENZ 77 (→ 591)
261034	IN	MERCEDES-BENZ 114 (→ 604)
261035	EX	MERCEDES-BENZ 114 (→ 604)
261036	IN	MERCEDES-BENZ 6 (→ 559), 7 (→ 559)
261037	EX	MERCEDES-BENZ 6 (→ 559), 7 (→ 559)
261038	IN	MERCEDES-BENZ 20 (→ 563), 27 (→ 565)
261039	EX	MERCEDES-BENZ 27 (→ 565)
261042	IN	MERCEDES-BENZ 8 (→ 559)
261043	EX	MERCEDES-BENZ 8 (→ 559)
26107	IN	MERCEDES-BENZ 19 (→ 563)
26109	IN	MERCEDES-BENZ 61 (→ 581)
261100	IN	MERCEDES-BENZ 119 (→ 608), 120 (→ 608), ... , 125 (→ 611), 126 (→ 612)
261102	IN	MERCEDES-BENZ 51 (→ 576), 52 (→ 576), ... , 57 (→ 579), 58 (→ 579)
261103	EX	MERCEDES-BENZ 51 (→ 576), 52 (→ 576), ... , 57 (→ 579), 58 (→ 579)
261104	IN	SMART 1 (→ 921), 2 (→ 921), 3 (→ 921)
261105	EX	SMART 1 (→ 921), 2 (→ 921), 3 (→ 921)
261106	EX	MERCEDES-BENZ 10 (→ 560), 12 (→ 560), ... , 38 (→ 568), 105 (→ 600)
261107	EX	MERCEDES-BENZ 63 (→ 582), 64 (→ 582), ... , 106 (→ 601), 107 (→ 601)
261108	EX	MERCEDES-BENZ 33 (→ 567), 95 (→ 598)
261109	EX	MERCEDES-BENZ 48 (→ 575), 98 (→ 599)
261110	IN	MERCEDES-BENZ 33 (→ 567), 34 (→ 567)
261111	EX	MERCEDES-BENZ 33 (→ 567), 34 (→ 567), ... , 111 (→ 603), 113 (→ 603)

Item No.	Type	Pos ( →  )	
261112	EX	MERCEDES-BENZ	19 (→ 563)
261113	EX	MERCEDES-BENZ	61 (→ 581)
261114	EX	DAEWOO	12 (→ 357), 14 (→ 357)
		MERCEDES-BENZ	62 (→ 581), 66 (→ 584), ... , 92 (→ 597), 93 (→ 597)
261115	EX	MERCEDES-BENZ	41 (→ 570), 43 (→ 572), ... , 70 (→ 587), 73 (→ 589)
261117	EX	MERCEDES-BENZ	91 (→ 597), 94 (→ 598)
261118	EX	MERCEDES-BENZ	39 (→ 569)
		SEAT	118 (→ 882)
261119	EX	MERCEDES-BENZ	5 (→ 558), 11 (→ 560)
26112	IN	MERCEDES-BENZ	110 (→ 602), 111 (→ 603), 113 (→ 603)
261120	EX	MERCEDES-BENZ	31 (→ 566), 32 (→ 566)
261121	EX	MERCEDES-BENZ	29 (→ 565), 30 (→ 566)
261122	IN	MERCEDES-BENZ	13 (→ 561), 14 (→ 561)
261123	EX	MERCEDES-BENZ	13 (→ 561), 14 (→ 561)
261124	IN	MERCEDES-BENZ	36 (→ 568), 50 (→ 575), ... , 59 (→ 580), 60 (→ 580)
261125	EX	MERCEDES-BENZ	36 (→ 568), 50 (→ 575), ... , 59 (→ 580), 60 (→ 580)
261126	IN	MERCEDES-BENZ	23 (→ 564)
		SMART	6 (→ 922)
261127	EX	MERCEDES-BENZ	23 (→ 564)
		SMART	6 (→ 922)
261128	IN	MERCEDES-BENZ	13 (→ 561), 14 (→ 561), ... , 17 (→ 562), 18 (→ 562)
261129	EX	MERCEDES-BENZ	13 (→ 561), 14 (→ 561), ... , 17 (→ 562), 18 (→ 562)
261130	IN	MERCEDES-BENZ	49 (→ 575)
261131	EX	MERCEDES-BENZ	49 (→ 575)
261132	IN	MERCEDES-BENZ	101 (→ 599)
261133	EX	MERCEDES-BENZ	101 (→ 599)
261135	EX	MERCEDES-BENZ	20 (→ 563)
261136	IN	SMART	5 (→ 921)
261137	EX	SMART	5 (→ 921)
261140	IN	MERCEDES-BENZ	22 (→ 564), 25 (→ 565)
261141	EX	MERCEDES-BENZ	22 (→ 564), 25 (→ 565)
261142	IN	MERCEDES-BENZ	16 (→ 562)
261143	EX	MERCEDES-BENZ	16 (→ 562)
261146	IN	SMART	4 (→ 921)
261147	EX	SMART	4 (→ 921)
261148	IN	MERCEDES-BENZ	21 (→ 564)
261149	EX	MERCEDES-BENZ	21 (→ 564)
261150	IN	MERCEDES-BENZ	99 (→ 599), 102 (→ 600), 103 (→ 600), 104 (→ 600)
261151	EX	MERCEDES-BENZ	99 (→ 599), 102 (→ 600)
26135	IN	MERCEDES-BENZ	65 (→ 583), 106 (→ 601), 107 (→ 601)
26139	IN	MERCEDES-BENZ	62 (→ 581)
26160	IN	MERCEDES-BENZ	63 (→ 582), 64 (→ 582), 65 (→ 583), 106 (→ 601)
2619	IN	MERCEDES-BENZ	10 (→ 560), 12 (→ 560), 35 (→ 567), 37 (→ 568)
2620	IN	MERCEDES-BENZ	38 (→ 568)
26208	IN	DAEWOO	12 (→ 357), 14 (→ 357)
		MERCEDES-BENZ	62 (→ 581), 66 (→ 584), ... , 92 (→ 597), 93 (→ 597)
26230	IN	MERCEDES-BENZ	31 (→ 566), 32 (→ 566)
26264	IN	MERCEDES-BENZ	44 (→ 573), 45 (→ 573), 47 (→ 574), 74 (→ 589)
2635	IN	MERCEDES-BENZ	33 (→ 567), 34 (→ 567)
2639	IN	MERCEDES-BENZ	95 (→ 598), 96 (→ 598), ... , 111 (→ 603), 113 (→ 603)
2641	IN	MERCEDES-BENZ	39 (→ 569)
		SEAT	118 (→ 882)
2655	EX	MERCEDES-BENZ	63 (→ 582), 64 (→ 582), ... , 106 (→ 601), 107 (→ 601)
2656	EX	MERCEDES-BENZ	2 (→ 558), 4 (→ 558)
2660	IN	MERCEDES-BENZ	1 (→ 558), 3 (→ 558), 28 (→ 565)
2664	IN	MERCEDES-BENZ	2 (→ 558), 4 (→ 558)
2666	IN	MERCEDES-BENZ	5 (→ 558), 11 (→ 560)
2675	IN	MERCEDES-BENZ	29 (→ 565), 30 (→ 566)
2691	IN	MERCEDES-BENZ	2 (→ 558), 4 (→ 558)
290002	IN	CHEVROLET	24 (→ 308), 25 (→ 308)
		OPEL	80 (→ 699), 81 (→ 699)
		SAAB	6 (→ 824)

Item No.	Type	Pos (→  )
		VAUXHALL 76 (→ 998)
291030	IN	CHEVROLET 17 (→ 306)
		OPEL 54 (→ 688)
		VAUXHALL 47 (→ 986)
291031	EX	CHEVROLET 17 (→ 306)
		OPEL 54 (→ 688)
		VAUXHALL 47 (→ 986)
291100	EX	LADA 8 (→ 498)
		OPEL 94 (→ 704), 95 (→ 704)
		VAUXHALL 86 (→ 1002), 87 (→ 1002)
291106	IN	CHEVROLET 14 (→ 305)
		OPEL 33 (→ 679), 35 (→ 680), ... , 44 (→ 684), 48 (→ 686)
		SAAB 1 (→ 823)
		VAUXHALL 29 (→ 977), 31 (→ 979), ... , 43 (→ 985), 44 (→ 985)
291107	EX	CHEVROLET 14 (→ 305)
		OPEL 33 (→ 679), 35 (→ 680), ... , 44 (→ 684), 48 (→ 686)
		SAAB 1 (→ 823)
		VAUXHALL 29 (→ 977), 31 (→ 979), ... , 43 (→ 985), 44 (→ 985)
291109	IN	ALFA ROMEO 36 (→ 159)
		CHEVROLET 27 (→ 308)
		FIAT 82 (→ 396)
		OPEL 93 (→ 704), 100 (→ 707)
		SAAB 9 (→ 825), 10 (→ 825)
		VAUXHALL 90 (→ 1004), 95 (→ 1005)
291110	EX	ALFA ROMEO 36 (→ 159)
		CHEVROLET 27 (→ 308)
		FIAT 82 (→ 396)
		OPEL 93 (→ 704), 100 (→ 707)
		SAAB 9 (→ 825), 10 (→ 825)
		VAUXHALL 90 (→ 1004), 95 (→ 1005)
291111	IN	CHEVROLET 3 (→ 302)
		FIAT 7 (→ 376), 8 (→ 376)
		FORD 2 (→ 424), 7 (→ 425)
		LANCIA 3 (→ 503)
		OPEL 1 (→ 666), 4 (→ 667)
		SUZUKI 2 (→ 929)
		VAUXHALL 1 (→ 965), 2 (→ 965)
291112	EX	CHEVROLET 3 (→ 302)
		FIAT 7 (→ 376), 8 (→ 376)
		FORD 2 (→ 424), 7 (→ 425)
		LANCIA 3 (→ 503)
		OPEL 1 (→ 666), 4 (→ 667)
		SUZUKI 2 (→ 929)
		VAUXHALL 1 (→ 965), 2 (→ 965)
291113	IN	ALFA ROMEO 10 (→ 152), 20 (→ 155), ... , 25 (→ 157), 30 (→ 158)
		CHRYSLER 2 (→ 314)
		FIAT 28 (→ 380), 47 (→ 385), ... , 53 (→ 387), 65 (→ 391)
		LANCIA 14 (→ 505), 25 (→ 509), 31 (→ 510)
		OPEL 68 (→ 694), 70 (→ 695)
		SAAB 5 (→ 824)
		VAUXHALL 64 (→ 993), 66 (→ 994)
291114	IN	ALFA ROMEO 10 (→ 152), 20 (→ 155), ... , 25 (→ 157), 30 (→ 158)
		CHRYSLER 2 (→ 314)
		FIAT 28 (→ 380), 47 (→ 385), ... , 53 (→ 387), 65 (→ 391)
		LANCIA 14 (→ 505), 25 (→ 509), 31 (→ 510)
		OPEL 68 (→ 694), 70 (→ 695), 75 (→ 697)
		SAAB 5 (→ 824)
		VAUXHALL 64 (→ 993), 66 (→ 994), 73 (→ 997)
291115	EX	ALFA ROMEO 10 (→ 152), 20 (→ 155), ... , 25 (→ 157), 30 (→ 158)
		CHRYSLER 2 (→ 314)
		FIAT 28 (→ 380), 47 (→ 385), ... , 53 (→ 387), 65 (→ 391)
		LANCIA 14 (→ 505), 25 (→ 509), 31 (→ 510)



Item No.	Type	Pos ( → )
		OPEL 68 (→ 694), 70 (→ 695)
		SAAB 5 (→ 824)
		VAUXHALL 64 (→ 993), 66 (→ 994)
291116	EX	ALFA ROMEO 10 (→ 152), 20 (→ 155), ... , 25 (→ 157), 30 (→ 158)
		CHRYSLER 2 (→ 314)
		FIAT 28 (→ 380), 47 (→ 385), ... , 53 (→ 387), 65 (→ 391)
		LANCIA 14 (→ 505), 25 (→ 509), 31 (→ 510)
		OPEL 68 (→ 694), 70 (→ 695), 75 (→ 697)
		SAAB 5 (→ 824)
		VAUXHALL 64 (→ 993), 66 (→ 994), 73 (→ 997)
291117	IN	ALFA ROMEO 14 (→ 153)
		CHEVROLET 19 (→ 306)
		FIAT 36 (→ 382)
		OPEL 43 (→ 683), 45 (→ 684), ... , 48 (→ 686), 64 (→ 692)
		SAAB 1 (→ 823)
		VAUXHALL 31 (→ 979), 41 (→ 983), ... , 43 (→ 985), 59 (→ 990)
291118	EX	ALFA ROMEO 14 (→ 153)
		CHEVROLET 19 (→ 306)
		FIAT 36 (→ 382)
		OPEL 43 (→ 683), 45 (→ 684), ... , 48 (→ 686), 64 (→ 692)
		SAAB 1 (→ 823)
		VAUXHALL 31 (→ 979), 41 (→ 983), ... , 43 (→ 985), 59 (→ 990)
291119	EX	CHEVROLET 21 (→ 307), 29 (→ 309), ... , 32 (→ 310), 35 (→ 310)
		DAEWOO 8 (→ 356), 9 (→ 356), 10 (→ 356), 11 (→ 356)
		OPEL 65 (→ 692), 66 (→ 693), ... , 104 (→ 708), 106 (→ 708)
		SAAB 3 (→ 823), 8 (→ 825)
		VAUXHALL 61 (→ 991), 62 (→ 992), ... , 97 (→ 1006), 99 (→ 1006)
291120	EX	CHEVROLET 8 (→ 303), 11 (→ 304)
		OPEL 24 (→ 675), 26 (→ 676), ... , 35 (→ 680), 41 (→ 682)
		VAUXHALL 22 (→ 975), 25 (→ 976), ... , 38 (→ 982), 40 (→ 983)
291121	IN	CHEVROLET 16 (→ 305)
		OPEL 52 (→ 688)
		VAUXHALL 49 (→ 987)
291122	EX	CHEVROLET 16 (→ 305)
		OPEL 52 (→ 688)
		VAUXHALL 49 (→ 987)
291123	IN	CHEVROLET 14 (→ 305)
		OPEL 33 (→ 679), 35 (→ 680), ... , 44 (→ 684), 48 (→ 686)
		SAAB 1 (→ 823)
		VAUXHALL 29 (→ 977), 31 (→ 979), ... , 43 (→ 985), 44 (→ 985)
291124	EX	CHEVROLET 14 (→ 305)
		OPEL 33 (→ 679), 35 (→ 680), ... , 44 (→ 684), 48 (→ 686)
		SAAB 1 (→ 823)
		VAUXHALL 29 (→ 977), 31 (→ 979), ... , 43 (→ 985), 44 (→ 985)
291127	IN	CHEVROLET 19 (→ 306)
		OPEL 64 (→ 692)
		VAUXHALL 59 (→ 990)
291128	EX	CHEVROLET 19 (→ 306)
		OPEL 64 (→ 692)
		VAUXHALL 59 (→ 990)
291129	IN	ALFA ROMEO 1 (→ 151), 2 (→ 151)
		FIAT 9 (→ 376), 10 (→ 377)
		LANCIA 4 (→ 503)
		OPEL 2 (→ 666)
		PEUGEOT 1 (→ 725)
		VAUXHALL 3 (→ 966)
291130	EX	ALFA ROMEO 1 (→ 151), 2 (→ 151)
		FIAT 9 (→ 376), 10 (→ 377)
		LANCIA 4 (→ 503)
		OPEL 2 (→ 666)
		PEUGEOT 1 (→ 725)
		VAUXHALL 3 (→ 966)

Item No.	Type	Pos (→  )
291131	IN	CHEVROLET 23 (→ 308)
		OPEL 78 (→ 698)
		VAUXHALL 70 (→ 996)
291132	EX	CHEVROLET 23 (→ 308)
		OPEL 78 (→ 698)
		VAUXHALL 70 (→ 996)
29182	IN	OPEL 57 (→ 689), 71 (→ 696), 72 (→ 696)
		VAUXHALL 53 (→ 988), 67 (→ 995), 68 (→ 995)
29185	IN	LADA 8 (→ 498)
		OPEL 94 (→ 704), 95 (→ 704)
		VAUXHALL 86 (→ 1002), 87 (→ 1002)
29287	IN	CHEVROLET 6 (→ 303)
		OPEL 6 (→ 667), 7 (→ 668), 25 (→ 675), 28 (→ 676)
		VAUXHALL 6 (→ 966), 7 (→ 967), 21 (→ 974), 23 (→ 975)
29296	EX	CHEVROLET 6 (→ 303)
		OPEL 6 (→ 667), 7 (→ 668), 25 (→ 675), 28 (→ 676)
		VAUXHALL 6 (→ 966), 7 (→ 967), 21 (→ 974), 23 (→ 975)
29300	EX	CHEVROLET 12 (→ 304), 13 (→ 305)
		OPEL 31 (→ 677), 32 (→ 678), ... , 47 (→ 685), 56 (→ 689)
		VAUXHALL 30 (→ 978), 33 (→ 979), ... , 39 (→ 982), 51 (→ 987)
29316	IN	CHEVROLET 12 (→ 304), 13 (→ 305)
		OPEL 31 (→ 677), 32 (→ 678), ... , 47 (→ 685), 56 (→ 689)
		VAUXHALL 30 (→ 978), 33 (→ 979), ... , 39 (→ 982), 51 (→ 987)
29375	IN	CHEVROLET 21 (→ 307), 29 (→ 309), ... , 32 (→ 310), 35 (→ 310)
		DAEWOO 8 (→ 356), 9 (→ 356), 10 (→ 356), 11 (→ 356)
		OPEL 65 (→ 692), 66 (→ 693), ... , 104 (→ 708), 106 (→ 708)
		SAAB 3 (→ 823), 8 (→ 825)
29397	IN	VAUXHALL 61 (→ 991), 62 (→ 992), ... , 97 (→ 1006), 99 (→ 1006)
		CHEVROLET 8 (→ 303), 11 (→ 304)
		OPEL 24 (→ 675), 26 (→ 676), ... , 35 (→ 680), 41 (→ 682)
29416	EX	VAUXHALL 22 (→ 975), 25 (→ 976), ... , 38 (→ 982), 40 (→ 983)
		OPEL 57 (→ 689), 71 (→ 696), 72 (→ 696)
		VAUXHALL 53 (→ 988), 67 (→ 995), 68 (→ 995)
29455	IN	CHEVROLET 4 (→ 302), 5 (→ 303)
		OPEL 8 (→ 668), 9 (→ 669), ... , 16 (→ 672), 17 (→ 673)
		SUZUKI 6 (→ 929)
		VAUXHALL 8 (→ 967), 9 (→ 968), ... , 15 (→ 972), 16 (→ 973)
29456	EX	CHEVROLET 4 (→ 302), 5 (→ 303)
		OPEL 8 (→ 668), 9 (→ 669), ... , 16 (→ 672), 17 (→ 673)
		SUZUKI 6 (→ 929)
		VAUXHALL 8 (→ 967), 9 (→ 968), ... , 15 (→ 972), 16 (→ 973)
30001	IN	PORSCHE 17 (→ 753), 23 (→ 754)
30002	EX	PORSCHE 17 (→ 753), 23 (→ 754)
30124	IN	PORSCHE 19 (→ 753), 27 (→ 755)
30146	EX	PORSCHE 19 (→ 753), 27 (→ 755)
30188	EX	PORSCHE 20 (→ 753)
30238	EX	PORSCHE 24 (→ 754)
30279	IN	PORSCHE 20 (→ 753)
30289	EX	PORSCHE 28 (→ 755)
3051	EX	PORSCHE 12 (→ 752), 14 (→ 752)
3063	IN	PORSCHE 3 (→ 750), 8 (→ 751)
3064	EX	PORSCHE 3 (→ 750), 8 (→ 751)
3070	IN	PORSCHE 12 (→ 752)
3071	EX	PORSCHE 11 (→ 752), 16 (→ 752), 18 (→ 753)
3073	IN	PORSCHE 11 (→ 752), 16 (→ 752), 18 (→ 753)
3089	IN	PORSCHE 24 (→ 754)
33005	IN	VOLKSWAGEN 89 (→ 1075)
33008	EX	VOLKSWAGEN 90 (→ 1075), 91 (→ 1075), ... , 300 (→ 1157), 301 (→ 1157)
33009	IN	VOLKSWAGEN 90 (→ 1075), 91 (→ 1075), ... , 300 (→ 1157), 301 (→ 1157)
33012	EX	PORSCHE 7 (→ 750), 9 (→ 751)
		VOLKSWAGEN 309 (→ 1159), 312 (→ 1160), 314 (→ 1160), 315 (→ 1161)
33014	IN	PORSCHE 7 (→ 750), 9 (→ 751)

Item No.	Type	Pos (→  )
		VOLKSWAGEN 309 (→ 1159), 312 (→ 1160), 314 (→ 1160), 315 (→ 1161)
33016	EX	VOLKSWAGEN 90 (→ 1075), 92 (→ 1075), ... , 299 (→ 1157), 300 (→ 1157)
33022	IN	AUDI 27 (→ 196), 29 (→ 197), ... , 87 (→ 221), 90 (→ 223)
		SEAT 78 (→ 867)
		VOLKSWAGEN 99 (→ 1077), 150 (→ 1099), ... , 213 (→ 1124), 222 (→ 1128)
33023	EX	AUDI 27 (→ 196), 29 (→ 197), ... , 90 (→ 223), 91 (→ 223)
		SEAT 78 (→ 867)
		VOLKSWAGEN 99 (→ 1077), 149 (→ 1098), ... , 213 (→ 1124), 222 (→ 1128)
33025	EX	AUDI 6 (→ 188), 7 (→ 188), ... , 30 (→ 197), 90 (→ 223)
		VOLKSWAGEN 22 (→ 1050), 23 (→ 1050), ... , 100 (→ 1078), 102 (→ 1078)
33028	IN	AUDI 15 (→ 191), 18 (→ 193)
		VOLKSWAGEN 70 (→ 1067), 72 (→ 1067), ... , 87 (→ 1074), 130 (→ 1090)
33044	IN	AUDI 14 (→ 191), 17 (→ 192)
		VOLKSWAGEN 77 (→ 1069), 130 (→ 1090)
		VOLVO 6 (→ 1173), 7 (→ 1173), 8 (→ 1174)
33046	IN	SEAT 9 (→ 837), 11 (→ 838), 12 (→ 839)
		VOLKSWAGEN 15 (→ 1047), 16 (→ 1047), ... , 20 (→ 1049), 29 (→ 1052)
33048	EX	AUDI 55 (→ 207), 56 (→ 208), ... , 132 (→ 240), 133 (→ 240)
		SEAT 67 (→ 862), 68 (→ 862), ... , 101 (→ 875), 106 (→ 878)
		VOLKSWAGEN 149 (→ 1098), 150 (→ 1099), ... , 252 (→ 1140), 253 (→ 1141)
33049	EX	AUDI 33 (→ 198), 34 (→ 198), ... , 36 (→ 199), 104 (→ 228)
		SEAT 45 (→ 852), 47 (→ 853), 49 (→ 854), 51 (→ 855)
		SKODA 32 (→ 902), 33 (→ 902)
		VOLKSWAGEN 30 (→ 1052), 104 (→ 1079), ... , 136 (→ 1093), 146 (→ 1097)
33050	EX	AUDI 73 (→ 215), 75 (→ 216), 121 (→ 235), 170 (→ 252)
		SEAT 79 (→ 867)
		VOLKSWAGEN 210 (→ 1123), 249 (→ 1139)
331033	IN	AUDI 41 (→ 202), 46 (→ 204), 47 (→ 204)
		FORD 32 (→ 432), 35 (→ 433)
		SEAT 40 (→ 850), 42 (→ 851), ... , 58 (→ 858), 60 (→ 859)
		SKODA 23 (→ 898), 24 (→ 899), ... , 35 (→ 903), 36 (→ 903)
		VOLKSWAGEN 115 (→ 1084), 117 (→ 1085), ... , 226 (→ 1130), 235 (→ 1134)
331034	EX	AUDI 41 (→ 202), 46 (→ 204), 47 (→ 204)
		FORD 32 (→ 432), 35 (→ 433)
		SEAT 40 (→ 850), 42 (→ 851), ... , 58 (→ 858), 60 (→ 859)
		SKODA 23 (→ 898), 24 (→ 899), 35 (→ 903), 36 (→ 903)
		VOLKSWAGEN 115 (→ 1084), 117 (→ 1085), ... , 226 (→ 1130), 235 (→ 1134)
331038	EX	SEAT 25 (→ 844)
		VOLKSWAGEN 48 (→ 1059)
331040	IN	FORD 49 (→ 437), 50 (→ 437)
		SEAT 80 (→ 868)
		VOLKSWAGEN 168 (→ 1106), 173 (→ 1108), 178 (→ 1110)
331041	IN	AUDI 166 (→ 251), 168 (→ 251)
		FORD 51 (→ 438)
		SEAT 85 (→ 870), 88 (→ 871), 89 (→ 871)
		VOLKSWAGEN 185 (→ 1113), 189 (→ 1115), ... , 290 (→ 1154), 293 (→ 1155)
331042	EX	AUDI 166 (→ 251), 168 (→ 251)
		FORD 51 (→ 438)
		SEAT 85 (→ 870), 88 (→ 871), 89 (→ 871)
		VOLKSWAGEN 185 (→ 1113), 189 (→ 1115), ... , 290 (→ 1154), 293 (→ 1155)
331046	IN	SEAT 18 (→ 841)
		VOLKSWAGEN 39 (→ 1056), 49 (→ 1059)
331047	EX	SEAT 18 (→ 841), 27 (→ 845), 28 (→ 845)
		SKODA 11 (→ 893), 14 (→ 894)
		VOLKSWAGEN 39 (→ 1056), 44 (→ 1058), ... , 50 (→ 1060), 56 (→ 1062)
331049	IN	AUDI 21 (→ 194)
		VOLKSWAGEN 84 (→ 1073)
331050	EX	AUDI 21 (→ 194)
		VOLKSWAGEN 84 (→ 1073)
331053	IN	SKODA 5 (→ 890)
331055	IN	AUDI 22 (→ 194), 23 (→ 195), 24 (→ 195)
		SKODA 22 (→ 898)

Item No.	Type	Pos (→  )
		VOLKSWAGEN 93 (→ 1076), 95 (→ 1077)
331056	EX	AUDI 22 (→ 194), 23 (→ 195), 24 (→ 195) SKODA 22 (→ 898) VOLKSWAGEN 93 (→ 1076), 95 (→ 1077)
331057	IN	AUDI 85 (→ 220), 86 (→ 221), 98 (→ 226), 103 (→ 228) SEAT 75 (→ 866), 90 (→ 871), 91 (→ 872) SKODA 49 (→ 909), 51 (→ 910), 52 (→ 910)
331058	EX	VOLKSWAGEN 191 (→ 1115), 192 (→ 1116), ... , 219 (→ 1127), 220 (→ 1127) AUDI 85 (→ 220), 86 (→ 221), 98 (→ 226), 103 (→ 228) SEAT 75 (→ 866), 90 (→ 871), 91 (→ 872) SKODA 49 (→ 909), 51 (→ 910), 52 (→ 910)
331100	IN	VOLKSWAGEN 191 (→ 1115), 192 (→ 1116), ... , 219 (→ 1127), 220 (→ 1127) SEAT 9 (→ 837), 12 (→ 839)
331101	EX	VOLKSWAGEN 19 (→ 1049), 20 (→ 1049) AUDI 14 (→ 191), 15 (→ 191), ... , 17 (→ 192), 18 (→ 193) VOLKSWAGEN 70 (→ 1067), 71 (→ 1067), ... , 88 (→ 1074), 130 (→ 1090)
331102	EX	VOLVO 6 (→ 1173), 7 (→ 1173), 8 (→ 1174) AUDI 14 (→ 191), 15 (→ 191), ... , 19 (→ 193), 20 (→ 193) VOLKSWAGEN 72 (→ 1067), 74 (→ 1068), ... , 87 (→ 1074), 88 (→ 1074)
331103	IN	AUDI 16 (→ 192), 18 (→ 193), 19 (→ 193) VOLKSWAGEN 74 (→ 1068), 75 (→ 1068), ... , 87 (→ 1074), 88 (→ 1074)
331104	EX	VOLKSWAGEN 12 (→ 1046), 14 (→ 1046), 24 (→ 1050)
331105	EX	SEAT 9 (→ 837), 10 (→ 838), ... , 13 (→ 839), 14 (→ 840) VOLKSWAGEN 15 (→ 1047), 16 (→ 1047), ... , 26 (→ 1051), 27 (→ 1051)
331106	EX	AUDI 55 (→ 207), 56 (→ 208), ... , 94 (→ 224), 120 (→ 235) SEAT 78 (→ 867) VOLKSWAGEN 149 (→ 1098), 150 (→ 1099), ... , 207 (→ 1122), 213 (→ 1124)
331107	EX	AUDI 79 (→ 217), 81 (→ 218), ... , 83 (→ 219), 126 (→ 237) SEAT 70 (→ 863) SKODA 43 (→ 906), 62 (→ 914) VOLKSWAGEN 176 (→ 1109), 184 (→ 1112), 216 (→ 1125), 255 (→ 1142)
331108	EX	AUDI 78 (→ 217), 84 (→ 220), ... , 100 (→ 226), 102 (→ 227) SEAT 71 (→ 864), 72 (→ 864), ... , 84 (→ 869), 87 (→ 870) SKODA 45 (→ 907), 46 (→ 908), 47 (→ 908), 48 (→ 909)
331109	EX	VOLKSWAGEN 179 (→ 1111), 186 (→ 1113), ... , 188 (→ 1114), 218 (→ 1126) FORD 49 (→ 437), 50 (→ 437) VOLKSWAGEN 168 (→ 1106), 173 (→ 1108)
331110	IN	AUDI 25 (→ 195) SKODA 21 (→ 897) VOLKSWAGEN 94 (→ 1076)
331111	EX	AUDI 25 (→ 195) SKODA 21 (→ 897) VOLKSWAGEN 94 (→ 1076)
331112	EX	VOLKSWAGEN 313 (→ 1160)
331113	IN	VOLKSWAGEN 313 (→ 1160)
331116	IN	AUDI 127 (→ 237), 128 (→ 238), ... , 184 (→ 256), 187 (→ 257) SEAT 104 (→ 877) SKODA 65 (→ 915) VOLKSWAGEN 260 (→ 1144), 267 (→ 1147), ... , 294 (→ 1156), 295 (→ 1156)
331117	EX	AUDI 101 (→ 227), 127 (→ 237), ... , 183 (→ 256), 184 (→ 256) SEAT 104 (→ 877), 112 (→ 880), ... , 115 (→ 881), 116 (→ 881) SKODA 65 (→ 915), 69 (→ 916), ... , 71 (→ 917), 72 (→ 918) VOLKSWAGEN 260 (→ 1144), 261 (→ 1144), ... , 275 (→ 1150), 276 (→ 1150)
331118	IN	AUDI 101 (→ 227)
331119	IN	AUDI 105 (→ 229), 108 (→ 230), ... , 113 (→ 231), 114 (→ 232) MITSUBISHI 15 (→ 631) SEAT 93 (→ 872), 96 (→ 873) SKODA 56 (→ 912), 57 (→ 912) VOLKSWAGEN 227 (→ 1130), 234 (→ 1134), 236 (→ 1134), 241 (→ 1136)
331120	EX	AUDI 105 (→ 229), 108 (→ 230), ... , 113 (→ 231), 114 (→ 232) MITSUBISHI 15 (→ 631) SEAT 93 (→ 872), 96 (→ 873)

Item No.	Type	Pos ( →  )
		SKODA 56 (→ 912), 57 (→ 912)
		VOLKSWAGEN 227 (→ 1130), 234 (→ 1134), 236 (→ 1134), 241 (→ 1136)
331121	IN	AUDI 105 (→ 229), 108 (→ 230), ... , 113 (→ 231), 114 (→ 232)
		SEAT 93 (→ 872), 96 (→ 873)
		SKODA 56 (→ 912), 57 (→ 912)
		VOLKSWAGEN 227 (→ 1130), 234 (→ 1134), 236 (→ 1134), 241 (→ 1136)
331122	EX	AUDI 105 (→ 229), 108 (→ 230), ... , 113 (→ 231), 114 (→ 232)
		SEAT 93 (→ 872), 96 (→ 873)
		SKODA 56 (→ 912), 57 (→ 912)
		VOLKSWAGEN 227 (→ 1130), 234 (→ 1134), 236 (→ 1134), 241 (→ 1136)
331123	IN	AUDI 42 (→ 202), 43 (→ 203), ... , 50 (→ 205), 109 (→ 230)
		SEAT 43 (→ 851), 44 (→ 852), ... , 94 (→ 872), 95 (→ 873)
		SKODA 26 (→ 900), 27 (→ 900), ... , 54 (→ 911), 55 (→ 911)
		VOLKSWAGEN 51 (→ 1060), 121 (→ 1087), ... , 239 (→ 1135), 240 (→ 1136)
331124	EX	AUDI 42 (→ 202), 43 (→ 203), ... , 50 (→ 205), 109 (→ 230)
		SEAT 43 (→ 851), 44 (→ 852), ... , 94 (→ 872), 95 (→ 873)
		SKODA 26 (→ 900), 27 (→ 900), ... , 54 (→ 911), 55 (→ 911)
		VOLKSWAGEN 51 (→ 1060), 121 (→ 1087), ... , 239 (→ 1135), 240 (→ 1136)
331125	IN	AUDI 130 (→ 239), 131 (→ 239), ... , 178 (→ 254), 179 (→ 255)
		SEAT 107 (→ 878), 109 (→ 879), ... , 112 (→ 880), 113 (→ 880)
		SKODA 66 (→ 915), 67 (→ 916), ... , 69 (→ 916), 70 (→ 917)
		VOLKSWAGEN 263 (→ 1145), 264 (→ 1146), ... , 272 (→ 1149), 273 (→ 1149)
331126	EX	AUDI 130 (→ 239), 131 (→ 239), ... , 181 (→ 255), 187 (→ 257)
		SEAT 107 (→ 878), 109 (→ 879), ... , 111 (→ 879), 113 (→ 880)
		SKODA 66 (→ 915), 67 (→ 916), 68 (→ 916)
		VOLKSWAGEN 263 (→ 1145), 264 (→ 1146), ... , 294 (→ 1156), 296 (→ 1156)
331127	IN	AUDI 164 (→ 250), 167 (→ 251), 186 (→ 257)
		SKODA 73 (→ 918)
		VOLKSWAGEN 287 (→ 1153), 288 (→ 1154), ... , 306 (→ 1158), 308 (→ 1159)
331128	IN	AUDI 164 (→ 250), 167 (→ 251), 186 (→ 257)
		SKODA 73 (→ 918)
		VOLKSWAGEN 287 (→ 1153), 288 (→ 1154), ... , 306 (→ 1158), 308 (→ 1159)
331129	EX	AUDI 164 (→ 250), 167 (→ 251), 186 (→ 257)
		SKODA 73 (→ 918)
		VOLKSWAGEN 287 (→ 1153), 288 (→ 1154), ... , 306 (→ 1158), 308 (→ 1159)
331130	EX	AUDI 164 (→ 250), 167 (→ 251), 186 (→ 257)
		SKODA 73 (→ 918)
		VOLKSWAGEN 287 (→ 1153), 288 (→ 1154), ... , 306 (→ 1158), 308 (→ 1159)
331131	IN	AUDI 115 (→ 232), 116 (→ 233), 117 (→ 233), 118 (→ 234)
		SEAT 97 (→ 874), 98 (→ 874), 99 (→ 875), 100 (→ 875)
		SKODA 58 (→ 912), 59 (→ 913), 60 (→ 913)
		VOLKSWAGEN 229 (→ 1131), 232 (→ 1133), ... , 247 (→ 1138), 265 (→ 1146)
331132	EX	AUDI 115 (→ 232), 116 (→ 233), ... , 160 (→ 249), 161 (→ 250)
		SEAT 97 (→ 874), 98 (→ 874), 99 (→ 875), 100 (→ 875)
		SKODA 58 (→ 912), 59 (→ 913), 60 (→ 913)
		VOLKSWAGEN 229 (→ 1131), 232 (→ 1133), ... , 265 (→ 1146), 286 (→ 1153)
331133	IN	AUDI 151 (→ 246), 152 (→ 246), ... , 161 (→ 250), 163 (→ 250)
		VOLKSWAGEN 280 (→ 1151), 281 (→ 1152), ... , 285 (→ 1153), 286 (→ 1153)
331134	EX	AUDI 151 (→ 246), 152 (→ 246), ... , 157 (→ 248), 163 (→ 250)
		VOLKSWAGEN 280 (→ 1151), 281 (→ 1152), ... , 284 (→ 1152), 285 (→ 1153)
331135	IN	AUDI 166 (→ 251), 168 (→ 251)
		FORD 51 (→ 438)
		SEAT 85 (→ 870), 88 (→ 871), 89 (→ 871)
		VOLKSWAGEN 185 (→ 1113), 189 (→ 1115), ... , 290 (→ 1154), 293 (→ 1155)
331136	EX	AUDI 166 (→ 251), 168 (→ 251)
		FORD 51 (→ 438)
		SEAT 85 (→ 870), 88 (→ 871), 89 (→ 871)
		VOLKSWAGEN 185 (→ 1113), 189 (→ 1115), ... , 290 (→ 1154), 293 (→ 1155)
331137	IN	SEAT 27 (→ 845), 28 (→ 845)
		SKODA 11 (→ 893), 14 (→ 894)

Item No.	Type	Pos (→  )
		VOLKSWAGEN 44 (→ 1058), 46 (→ 1059), 50 (→ 1060), 56 (→ 1062)
331138	IN	VOLKSWAGEN 261 (→ 1144), 262 (→ 1145)
331139	IN	SEAT 4 (→ 836)
		VOLKSWAGEN 2 (→ 1044), 4 (→ 1044)
331140	EX	SEAT 4 (→ 836)
		VOLKSWAGEN 2 (→ 1044), 4 (→ 1044)
331141	IN	AUDI 37 (→ 200), 104 (→ 228), 106 (→ 229)
		FORD 34 (→ 433)
		SEAT 37 (→ 849), 48 (→ 854)
		VOLKSWAGEN 105 (→ 1079), 108 (→ 1081), 223 (→ 1128)
		VOLVO 19 (→ 1177)
331142	EX	AUDI 37 (→ 200), 104 (→ 228), 106 (→ 229)
		FORD 34 (→ 433)
		SEAT 37 (→ 849), 48 (→ 854)
		VOLKSWAGEN 105 (→ 1079), 108 (→ 1081), ... , 242 (→ 1136), 243 (→ 1137)
		VOLVO 19 (→ 1177)
331143	EX	AUDI 37 (→ 200), 38 (→ 200), ... , 44 (→ 203), 45 (→ 203)
		FORD 33 (→ 432), 34 (→ 433)
		SEAT 37 (→ 849), 39 (→ 850), ... , 53 (→ 856), 55 (→ 857)
		SKODA 34 (→ 903), 38 (→ 904), 39 (→ 905)
		VOLKSWAGEN 105 (→ 1079), 108 (→ 1081), ... , 118 (→ 1085), 134 (→ 1092)
331144	EX	AUDI 101 (→ 227), 127 (→ 237), ... , 183 (→ 256), 184 (→ 256)
		SEAT 104 (→ 877), 112 (→ 880), 114 (→ 881), 115 (→ 881)
		SKODA 65 (→ 915), 69 (→ 916), ... , 71 (→ 917), 72 (→ 918)
		VOLKSWAGEN 260 (→ 1144), 261 (→ 1144), ... , 273 (→ 1149), 274 (→ 1150)
331145	IN	SEAT 33 (→ 847), 35 (→ 848)
		SKODA 8 (→ 892)
		VOLKSWAGEN 55 (→ 1061), 62 (→ 1064), ... , 68 (→ 1066), 69 (→ 1067)
331146	EX	SEAT 33 (→ 847), 35 (→ 848)
		SKODA 8 (→ 892)
		VOLKSWAGEN 55 (→ 1061), 62 (→ 1064), ... , 68 (→ 1066), 69 (→ 1067)
331147	IN	AUDI 111 (→ 231)
		VOLKSWAGEN 124 (→ 1088)
331148	EX	AUDI 111 (→ 231)
		VOLKSWAGEN 124 (→ 1088)
331151	IN	AUDI 51 (→ 206), 52 (→ 206), 53 (→ 206)
		SEAT 65 (→ 861), 66 (→ 861)
		SKODA 30 (→ 901), 31 (→ 901)
		VOLKSWAGEN 129 (→ 1090), 147 (→ 1098), 148 (→ 1098)
331153	IN	AUDI 2 (→ 187)
		SEAT 5 (→ 837)
		SKODA 1 (→ 890)
		VOLKSWAGEN 7 (→ 1045), 8 (→ 1045)
331154	EX	AUDI 51 (→ 206), 52 (→ 206), 53 (→ 206)
		SEAT 65 (→ 861), 66 (→ 861)
		SKODA 30 (→ 901), 31 (→ 901)
		VOLKSWAGEN 129 (→ 1090), 147 (→ 1098), 148 (→ 1098)
331155	EX	AUDI 2 (→ 187)
		SEAT 5 (→ 837)
		SKODA 1 (→ 890)
		VOLKSWAGEN 7 (→ 1045), 8 (→ 1045)
331156	IN	AUDI 3 (→ 187)
		SEAT 7 (→ 837)
		SKODA 2 (→ 890), 3 (→ 890)
		VOLKSWAGEN 9 (→ 1045), 10 (→ 1046)
331157	EX	AUDI 3 (→ 187)
		SEAT 7 (→ 837)
		SKODA 2 (→ 890), 3 (→ 890)
		VOLKSWAGEN 9 (→ 1045), 10 (→ 1046)
331158	IN	AUDI 4 (→ 187)
		SEAT 8 (→ 837)
		SKODA 4 (→ 890)





Item No.	Type	Pos ( →  )
		VOLKSWAGEN 11 (→ 1046)
331159	EX	AUDI 4 (→ 187)
		SEAT 8 (→ 837)
		SKODA 4 (→ 890)
		VOLKSWAGEN 11 (→ 1046)
331160	EX	AUDI 179 (→ 255)
		VOLKSWAGEN 295 (→ 1156), 296 (→ 1156)
331161	EX	AUDI 2 (→ 187)
		SEAT 5 (→ 837)
		SKODA 1 (→ 890)
		VOLKSWAGEN 7 (→ 1045), 8 (→ 1045)
331162	IN	AUDI 144 (→ 244), 145 (→ 244), ... , 149 (→ 246), 169 (→ 251)
		SEAT 114 (→ 881), 115 (→ 881), 116 (→ 881)
		SKODA 71 (→ 917), 72 (→ 918)
		VOLKSWAGEN 274 (→ 1150), 275 (→ 1150), 276 (→ 1150)
33125	IN	AUDI 73 (→ 215), 75 (→ 216), 121 (→ 235), 170 (→ 252)
		SEAT 79 (→ 867)
		VOLKSWAGEN 210 (→ 1123), 249 (→ 1139)
33282	IN	AUDI 55 (→ 207), 56 (→ 208), ... , 91 (→ 223), 93 (→ 224)
		SEAT 67 (→ 862), 68 (→ 862), ... , 77 (→ 866), 82 (→ 869)
		VOLKSWAGEN 150 (→ 1099), 155 (→ 1101), ... , 211 (→ 1123), 212 (→ 1124)
33308	IN	AUDI 125 (→ 237)
		SEAT 105 (→ 877)
		VOLKSWAGEN 251 (→ 1140)
33313	IN	AUDI 76 (→ 216), 95 (→ 225), ... , 132 (→ 240), 133 (→ 240)
		SEAT 101 (→ 875), 106 (→ 878)
		VOLKSWAGEN 164 (→ 1104), 166 (→ 1105), ... , 253 (→ 1141), 266 (→ 1146)
33394	EX	AUDI 78 (→ 217), 84 (→ 220), ... , 100 (→ 226), 102 (→ 227)
		SEAT 71 (→ 864), 72 (→ 864), ... , 84 (→ 869), 87 (→ 870)
		SKODA 45 (→ 907), 46 (→ 908), 47 (→ 908), 48 (→ 909)
		VOLKSWAGEN 179 (→ 1111), 186 (→ 1113), ... , 188 (→ 1114), 218 (→ 1126)
33403	IN	AUDI 76 (→ 216), 80 (→ 218), ... , 132 (→ 240), 133 (→ 240)
		SEAT 81 (→ 868), 86 (→ 870), ... , 106 (→ 878), 108 (→ 879)
		SKODA 44 (→ 907), 61 (→ 913), 63 (→ 914), 64 (→ 915)
		VOLKSWAGEN 171 (→ 1107), 174 (→ 1109), ... , 266 (→ 1146), 277 (→ 1151)
33413	IN	AUDI 78 (→ 217), 79 (→ 217), ... , 102 (→ 227), 126 (→ 237)
		SEAT 70 (→ 863), 71 (→ 864), ... , 84 (→ 869), 87 (→ 870)
		SKODA 43 (→ 906), 45 (→ 907), ... , 48 (→ 909), 62 (→ 914)
		VOLKSWAGEN 176 (→ 1109), 179 (→ 1111), ... , 218 (→ 1126), 255 (→ 1142)
33416	EX	AUDI 76 (→ 216), 80 (→ 218), ... , 132 (→ 240), 133 (→ 240)
		SEAT 69 (→ 863), 81 (→ 868), ... , 106 (→ 878), 108 (→ 879)
		SKODA 44 (→ 907), 61 (→ 913), 63 (→ 914), 64 (→ 915)
		VOLKSWAGEN 165 (→ 1105), 171 (→ 1107), ... , 266 (→ 1146), 277 (→ 1151)
33463	IN	AUDI 22 (→ 194)
		VOLKSWAGEN 95 (→ 1077)
3363	IN	AUDI 55 (→ 207), 56 (→ 208), ... , 92 (→ 224), 94 (→ 224)
		SEAT 78 (→ 867)
		VOLKSWAGEN 150 (→ 1099), 154 (→ 1101), ... , 213 (→ 1124), 222 (→ 1128)
3374	IN	AUDI 6 (→ 188), 7 (→ 188), 28 (→ 196), 30 (→ 197)
		VOLKSWAGEN 22 (→ 1050), 23 (→ 1050), ... , 100 (→ 1078), 102 (→ 1078)
341001	IN	CHEVROLET 20 (→ 307)
		OPEL 63 (→ 691)
		SAAB 2 (→ 823)
		VAUXHALL 60 (→ 991)
341002	EX	CHEVROLET 20 (→ 307)
		OPEL 63 (→ 691)
		SAAB 2 (→ 823)
		VAUXHALL 60 (→ 991)
390058	IN	SEAT 10 (→ 838)
		VOLKSWAGEN 18 (→ 1048), 25 (→ 1050)
3911	EX	VOLKSWAGEN 318 (→ 1161), 319 (→ 1162)
39112	IN	VOLKSWAGEN 318 (→ 1161), 319 (→ 1162)

Item No.	Type	Pos (→  )
39114	EX	SEAT 9 (→ 837), 10 (→ 838), ... , 13 (→ 839), 14 (→ 840) VOLKSWAGEN 15 (→ 1047), 16 (→ 1047), ... , 26 (→ 1051), 27 (→ 1051)
39123	IN	AUDI 14 (→ 191), 33 (→ 198), ... , 35 (→ 199), 119 (→ 234) SEAT 47 (→ 853), 49 (→ 854), 51 (→ 855) SKODA 32 (→ 902), 33 (→ 902) VOLKSWAGEN 30 (→ 1052), 76 (→ 1069), ... , 132 (→ 1091), 136 (→ 1093)
39136	IN	AUDI 55 (→ 207), 56 (→ 208), ... , 119 (→ 234), 120 (→ 235) VOLKSWAGEN 149 (→ 1098), 150 (→ 1099), ... , 196 (→ 1118), 199 (→ 1119)
39143	IN	AUDI 20 (→ 193), 36 (→ 199) SEAT 45 (→ 852) VOLKSWAGEN 77 (→ 1069), 79 (→ 1070), ... , 104 (→ 1079), 146 (→ 1097)
39183	IN	AUDI 15 (→ 191), 18 (→ 193), 19 (→ 193) VOLKSWAGEN 72 (→ 1067), 75 (→ 1068), 78 (→ 1070), 87 (→ 1074)
39185	EX	AUDI 34 (→ 198), 36 (→ 199) SEAT 45 (→ 852), 47 (→ 853), 49 (→ 854), 51 (→ 855) SKODA 32 (→ 902), 33 (→ 902) VOLKSWAGEN 30 (→ 1052), 104 (→ 1079), ... , 136 (→ 1093), 146 (→ 1097)
39262	IN	SEAT 13 (→ 839), 14 (→ 840) VOLKSWAGEN 26 (→ 1051), 27 (→ 1051)
39268	IN	SEAT 9 (→ 837), 10 (→ 838), 11 (→ 838) VOLKSWAGEN 15 (→ 1047), 16 (→ 1047), ... , 18 (→ 1048), 20 (→ 1049)
39300	EX	MERCEDES-BENZ 9 (→ 560) SEAT 80 (→ 868) VOLKSWAGEN 178 (→ 1110), 248 (→ 1138)
39360	IN	SEAT 9 (→ 837), 14 (→ 840) VOLKSWAGEN 20 (→ 1049), 27 (→ 1051)
39367	IN	SEAT 15 (→ 840) VOLKSWAGEN 31 (→ 1052)
39372	IN	MERCEDES-BENZ 9 (→ 560) SEAT 80 (→ 868) VOLKSWAGEN 178 (→ 1110), 248 (→ 1138)
39395	IN	AUDI 34 (→ 198), 36 (→ 199) SEAT 45 (→ 852), 51 (→ 855) SKODA 32 (→ 902) VOLKSWAGEN 104 (→ 1079), 106 (→ 1080), ... , 120 (→ 1086), 146 (→ 1097)
39423	IN	AUDI 37 (→ 200), 104 (→ 228), 106 (→ 229) FORD 34 (→ 433) SEAT 37 (→ 849), 48 (→ 854) VOLKSWAGEN 105 (→ 1079), 108 (→ 1081), ... , 242 (→ 1136), 243 (→ 1137) VOLVO 19 (→ 1177)
39467	EX	SEAT 15 (→ 840), 16 (→ 840), 17 (→ 841) SKODA 9 (→ 892) VOLKSWAGEN 31 (→ 1052), 32 (→ 1053), ... , 38 (→ 1055), 47 (→ 1059)
39474	EX	AUDI 34 (→ 198), 36 (→ 199) SEAT 45 (→ 852), 51 (→ 855) SKODA 32 (→ 902) VOLKSWAGEN 104 (→ 1079), 106 (→ 1080), ... , 120 (→ 1086), 146 (→ 1097)
39486	IN	AUDI 37 (→ 200), 38 (→ 200), ... , 44 (→ 203), 45 (→ 203) FORD 33 (→ 432), 34 (→ 433) SEAT 37 (→ 849), 39 (→ 850), ... , 53 (→ 856), 55 (→ 857) SKODA 34 (→ 903), 38 (→ 904), 39 (→ 905) VOLKSWAGEN 105 (→ 1079), 108 (→ 1081), ... , 118 (→ 1085), 134 (→ 1092)
39502	IN	SEAT 38 (→ 849), 41 (→ 850), 47 (→ 853), 49 (→ 854) SKODA 25 (→ 899), 32 (→ 902), 33 (→ 902) VOLKSWAGEN 106 (→ 1080), 107 (→ 1080), ... , 119 (→ 1086), 135 (→ 1093)
39503	EX	SEAT 38 (→ 849), 41 (→ 850), 47 (→ 853), 49 (→ 854) SKODA 25 (→ 899), 32 (→ 902), 33 (→ 902) VOLKSWAGEN 106 (→ 1080), 107 (→ 1080), ... , 119 (→ 1086), 135 (→ 1093)
39515	EX	SEAT 3 (→ 836) VOLKSWAGEN 1 (→ 1044)
39520	IN	AUDI 38 (→ 200), 39 (→ 201) SEAT 39 (→ 850), 53 (→ 856)

Item No.	Type	Pos ( → )
		SKODA 38 (→ 904), 39 (→ 905)
		VOLKSWAGEN 111 (→ 1082), 113 (→ 1083)
39522	IN	AUDI 8 (→ 188), 9 (→ 189), ... , 12 (→ 190), 13 (→ 191)
		SEAT 19 (→ 841), 20 (→ 842), ... , 34 (→ 848), 36 (→ 848)
		SKODA 6 (→ 891), 7 (→ 891), ... , 19 (→ 896), 20 (→ 897)
		VOLKSWAGEN 36 (→ 1054), 37 (→ 1055), ... , 66 (→ 1066), 67 (→ 1066)
39523	EX	AUDI 8 (→ 188), 9 (→ 189), ... , 12 (→ 190), 13 (→ 191)
		SEAT 19 (→ 841), 20 (→ 842), ... , 34 (→ 848), 36 (→ 848)
		SKODA 6 (→ 891), 7 (→ 891), ... , 19 (→ 896), 20 (→ 897)
		VOLKSWAGEN 36 (→ 1054), 37 (→ 1055), ... , 66 (→ 1066), 67 (→ 1066)
39530	IN	SEAT 16 (→ 840), 17 (→ 841)
		SKODA 9 (→ 892)
		VOLKSWAGEN 32 (→ 1053), 33 (→ 1053), ... , 35 (→ 1054), 38 (→ 1055)
39542	IN	SEAT 3 (→ 836)
		VOLKSWAGEN 1 (→ 1044)
3996	IN	PORSCHE 10 (→ 751)
3997	EX	PORSCHE 10 (→ 751)
425351	EX	RENAULT 94 (→ 814)
47101	EX	VOLVO 48 (→ 1184)
47130	EX	RENAULT 67 (→ 806)
		VOLVO 14 (→ 1175), 15 (→ 1176), 25 (→ 1178), 26 (→ 1179)
47145	IN	RENAULT 67 (→ 806)
		VOLVO 14 (→ 1175), 15 (→ 1176), 25 (→ 1178), 26 (→ 1179)
4717	IN	VOLVO 34 (→ 1180), 40 (→ 1182), 46 (→ 1183), 47 (→ 1183)
4718	EX	VOLVO 34 (→ 1180), 40 (→ 1182), 46 (→ 1183), 47 (→ 1183)
4729	IN	VOLVO 49 (→ 1184)
4730	EX	VOLVO 49 (→ 1184)
48151	EX	VOLVO 50 (→ 1184), 51 (→ 1185)
48300	EX	VOLVO 50 (→ 1184), 51 (→ 1185)
4906	IN	AUDI 16 (→ 192)
		VOLKSWAGEN 74 (→ 1068), 85 (→ 1073), 86 (→ 1073), 88 (→ 1074)
50 009 053	EX	MERCEDES-BENZ 128 (→ 613), 129 (→ 613), 130 (→ 614)
510201	IN	RENAULT 49 (→ 800), 50 (→ 800), ... , 57 (→ 802), 61 (→ 804)
510202	EX	RENAULT 49 (→ 800), 50 (→ 800), ... , 57 (→ 802), 61 (→ 804)
510203	IN	OPEL 58 (→ 690), 59 (→ 690)
		RENAULT 29 (→ 791), 30 (→ 792), ... , 43 (→ 798), 45 (→ 799)
		VAUXHALL 55 (→ 989), 56 (→ 989)
511011	IN	RENAULT 51 (→ 800)
511012	EX	RENAULT 51 (→ 800)
511013	IN	MINISUBISHI 12 (→ 630)
		NISSAN 13 (→ 643)
		OPEL 61 (→ 691), 62 (→ 691)
		RENAULT 35 (→ 794), 36 (→ 795), ... , 38 (→ 796), 44 (→ 798)
		VAUXHALL 57 (→ 989), 58 (→ 990)
		VOLVO 12 (→ 1174)
511014	EX	MINISUBISHI 12 (→ 630)
		NISSAN 13 (→ 643)
		OPEL 61 (→ 691), 62 (→ 691)
		RENAULT 35 (→ 794), 36 (→ 795), ... , 38 (→ 796), 44 (→ 798)
		VAUXHALL 57 (→ 989), 58 (→ 990)
		VOLVO 12 (→ 1174)
511015	IN	RENAULT 53 (→ 801), 54 (→ 801), ... , 61 (→ 804), 62 (→ 804)
511016	EX	RENAULT 53 (→ 801), 54 (→ 801), ... , 61 (→ 804), 62 (→ 804)
511017	IN	DACIA 9 (→ 351), 10 (→ 352)
		RENAULT 8 (→ 783), 9 (→ 783), ... , 23 (→ 788), 27 (→ 790)
511018	EX	DACIA 9 (→ 351), 10 (→ 352)
		RENAULT 8 (→ 783), 9 (→ 783), ... , 23 (→ 788), 27 (→ 790)
511019	IN	NISSAN 2 (→ 641)
		RENAULT 2 (→ 781)
511020	EX	NISSAN 2 (→ 641)
		RENAULT 2 (→ 781)
515319	IN	CITROEN 31 (→ 336)



Item No.	Type	Pos (→  )
		PEUGEOT 43 (→ 736)
		RENAULT 72 (→ 807), 73 (→ 807), 74 (→ 807)
517963	EX	OPEL 58 (→ 690), 59 (→ 690)
		RENAULT 20 (→ 787), 29 (→ 791), ... , 43 (→ 798), 45 (→ 799)
		VAUXHALL 55 (→ 989), 56 (→ 989)
		VOLVO 9 (→ 1174)
517981	EX	RENAULT 46 (→ 799)
		VOLVO 13 (→ 1175), 17 (→ 1176), 23 (→ 1178)
517983	IN	OPEL 58 (→ 690), 59 (→ 690)
		RENAULT 20 (→ 787), 29 (→ 791), ... , 43 (→ 798), 45 (→ 799)
		VAUXHALL 55 (→ 989), 56 (→ 989)
		VOLVO 9 (→ 1174)
531003	IN	CITROEN 41 (→ 340), 47 (→ 342)
		FIAT 73 (→ 393), 78 (→ 394)
		LANCIA 37 (→ 512)
		PEUGEOT 54 (→ 740), 55 (→ 740)
		SUZUKI 15 (→ 932)
531004	EX	CITROEN 41 (→ 340), 47 (→ 342)
		FIAT 73 (→ 393), 78 (→ 394)
		LANCIA 37 (→ 512)
		PEUGEOT 54 (→ 740), 55 (→ 740)
		SUZUKI 15 (→ 932)
531005	IN	CITROEN 20 (→ 332), 31 (→ 336), 32 (→ 337), 35 (→ 338)
		FIAT 63 (→ 390)
		HONDA 7 (→ 461)
		LADA 7 (→ 498)
		PEUGEOT 30 (→ 732), 31 (→ 732), 42 (→ 736), 44 (→ 737)
		ROVER 13 (→ 818)
		SUZUKI 13 (→ 931)
531010	IN	CITROEN 37 (→ 339), 38 (→ 339)
		FIAT 69 (→ 392)
		LANCIA 35 (→ 511)
		PEUGEOT 47 (→ 738)
531011	EX	CITROEN 37 (→ 339), 38 (→ 339)
		FIAT 69 (→ 392)
		LANCIA 35 (→ 511)
		PEUGEOT 47 (→ 738)
531023	IN	CITROEN 24 (→ 333), 28 (→ 335)
		PEUGEOT 34 (→ 733)
531026	EX	CITROEN 24 (→ 333), 28 (→ 335)
		PEUGEOT 34 (→ 733)
531027	IN	CITROEN 36 (→ 339)
		PEUGEOT 46 (→ 737)
531028	EX	CITROEN 36 (→ 339)
		PEUGEOT 46 (→ 737)
531031	IN	DACIA 7 (→ 351)
		NISSAN 10 (→ 643)
		RENAULT 24 (→ 789), 25 (→ 789), 26 (→ 790), 28 (→ 791)
531032	EX	DACIA 7 (→ 351)
		NISSAN 10 (→ 643)
		RENAULT 24 (→ 789), 25 (→ 789), 26 (→ 790), 28 (→ 791)
533033	EX	CITROEN 28 (→ 335), 51 (→ 344)
		FIAT 79 (→ 395)
		PEUGEOT 40 (→ 735), 61 (→ 742)
535130	EX	FORD 82 (→ 450), 102 (→ 456)
		PEUGEOT 68 (→ 743), 69 (→ 744), 76 (→ 745), 77 (→ 746)
536226	IN	CITROEN 57 (→ 345)
		PEUGEOT 66 (→ 743)
		RENAULT 81 (→ 810), 83 (→ 810)
		VOLVO 38 (→ 1181), 45 (→ 1183)
536766	IN	FORD 102 (→ 456)
		PEUGEOT 77 (→ 746)

Item No.	Type	Pos ( →  )	
537006	IN	CITROEN	28 (→ 335), 51 (→ 344)
		FIAT	79 (→ 395)
		PEUGEOT	61 (→ 742)
537019	EX	PEUGEOT	71 (→ 744)
537121	IN	CITROEN	55 (→ 345)
		RENAULT	75 (→ 808)
537122	EX	CITROEN	55 (→ 345)
		RENAULT	75 (→ 808)
537131	IN	CITROEN	28 (→ 335), 50 (→ 343), 51 (→ 344)
		FIAT	79 (→ 395)
		PEUGEOT	40 (→ 735), 60 (→ 742), 61 (→ 742)
537132	EX	CITROEN	28 (→ 335), 50 (→ 343), 51 (→ 344)
		FIAT	79 (→ 395)
		PEUGEOT	40 (→ 735), 60 (→ 742), 61 (→ 742)
537141	IN	CITROEN	52 (→ 344)
		FORD	54 (→ 439)
		PEUGEOT	40 (→ 735), 59 (→ 742)
537148	EX	CITROEN	52 (→ 344)
		FORD	54 (→ 439)
		PEUGEOT	59 (→ 742)
537209	IN	PEUGEOT	28 (→ 732)
537257	IN	PEUGEOT	71 (→ 744)
537450	EX	CITROEN	20 (→ 332), 31 (→ 336), ... , 33 (→ 337), 35 (→ 338)
		FIAT	63 (→ 390), 64 (→ 390)
		HONDA	7 (→ 461)
		LADA	7 (→ 498)
		PEUGEOT	30 (→ 732), 31 (→ 732), ... , 41 (→ 735), 44 (→ 737)
		ROVER	13 (→ 818)
537503	IN	SUZUKI	13 (→ 931), 14 (→ 931)
		CITROEN	59 (→ 346), 60 (→ 346)
		PEUGEOT	71 (→ 744), 72 (→ 744), 73 (→ 745)
537505	IN	CITROEN	9 (→ 328), 12 (→ 329), 18 (→ 331)
		PEUGEOT	13 (→ 727), 16 (→ 728), 27 (→ 731)
537506	EX	CITROEN	9 (→ 328), 12 (→ 329), 18 (→ 331)
		PEUGEOT	13 (→ 727), 16 (→ 728), 27 (→ 731)
537554	EX	CITROEN	59 (→ 346), 60 (→ 346)
		PEUGEOT	71 (→ 744), 72 (→ 744), 73 (→ 745)
537627	IN	CITROEN	17 (→ 331)
		PEUGEOT	26 (→ 731)
		ROVER	11 (→ 818)
537628	EX	CITROEN	17 (→ 331)
		PEUGEOT	26 (→ 731)
		ROVER	11 (→ 818)
537746	IN	CITROEN	21 (→ 332), 22 (→ 333), ... , 33 (→ 337), 34 (→ 338)
		FIAT	55 (→ 388), 62 (→ 390), 64 (→ 390)
		LADA	6 (→ 498)
		PEUGEOT	32 (→ 733), 33 (→ 733), 41 (→ 735), 43 (→ 736)
537747	EX	SUZUKI	14 (→ 931)
		CITROEN	21 (→ 332), 22 (→ 333), ... , 34 (→ 338), 35 (→ 338)
		FIAT	55 (→ 388), 62 (→ 390), 63 (→ 390), 64 (→ 390)
		LADA	6 (→ 498)
		PEUGEOT	32 (→ 733), 33 (→ 733), 41 (→ 735), 43 (→ 736)
537840	IN	SUZUKI	14 (→ 931)
		CITROEN	1 (→ 326), 2 (→ 326)
		PEUGEOT	2 (→ 725), 3 (→ 725)
537841	IN	CITROEN	4 (→ 326), 5 (→ 327), ... , 10 (→ 328), 12 (→ 329)
		PEUGEOT	6 (→ 726), 7 (→ 726), ... , 14 (→ 728), 16 (→ 728)
537851	EX	CITROEN	26 (→ 334)
		FIAT	60 (→ 389)
		PEUGEOT	35 (→ 734), 39 (→ 735)
537853	IN	CITROEN	26 (→ 334)
		FIAT	60 (→ 389)

Item No.	Type	Pos (→  )
		PEUGEOT 35 (→ 734), 39 (→ 735)
537944	IN	FORD 104 (→ 456)
		PEUGEOT 75 (→ 745)
538930	EX	CITROEN 57 (→ 345)
		PEUGEOT 66 (→ 743)
		RENAULT 81 (→ 810), 83 (→ 810)
		VOLVO 38 (→ 1181), 45 (→ 1183)
539000	IN	OPEL 58 (→ 690), 59 (→ 690)
		RENAULT 29 (→ 791), 30 (→ 792), ... , 43 (→ 798), 45 (→ 799)
		VAUXHALL 55 (→ 989), 56 (→ 989)
		VOLVO 11 (→ 1174)
539001	EX	OPEL 58 (→ 690), 59 (→ 690)
		RENAULT 29 (→ 791), 30 (→ 792), ... , 43 (→ 798), 45 (→ 799)
		VAUXHALL 55 (→ 989), 56 (→ 989)
		VOLVO 11 (→ 1174)
539002	EX	CITROEN 25 (→ 334), 26 (→ 334)
		FIAT 60 (→ 389)
		PEUGEOT 38 (→ 734), 39 (→ 735)
539003	EX	CITROEN 4 (→ 326), 5 (→ 327), ... , 10 (→ 328), 12 (→ 329)
		PEUGEOT 6 (→ 726), 7 (→ 726), ... , 14 (→ 728), 16 (→ 728)
539007	IN	CITROEN 19 (→ 332)
		PEUGEOT 29 (→ 732)
539008	EX	CITROEN 19 (→ 332)
		PEUGEOT 28 (→ 732), 29 (→ 732)
539009	IN	CITROEN 14 (→ 330)
		FIAT 24 (→ 379)
		FORD 16 (→ 427)
		MINI (BMW) 2 (→ 618)
		PEUGEOT 19 (→ 729), 20 (→ 729)
		SUZUKI 9 (→ 930)
		VOLVO 4 (→ 1172)
539010	EX	CITROEN 14 (→ 330)
		FIAT 24 (→ 379)
		FORD 16 (→ 427)
		MINI (BMW) 2 (→ 618)
		PEUGEOT 19 (→ 729), 20 (→ 729)
		SUZUKI 9 (→ 930)
		VOLVO 4 (→ 1172)
539011	IN	NISSAN 14 (→ 644)
		OPEL 73 (→ 697)
		RENAULT 58 (→ 803), 59 (→ 803), ... , 65 (→ 805), 66 (→ 805)
		VAUXHALL 69 (→ 996)
539014	EX	NISSAN 14 (→ 644)
		OPEL 73 (→ 697)
		RENAULT 58 (→ 803), 59 (→ 803), ... , 65 (→ 805), 66 (→ 805)
		VAUXHALL 69 (→ 996)
539017	EX	DACIA 2 (→ 350), 3 (→ 350), 4 (→ 350), 6 (→ 351)
		MERCEDES-BENZ 24 (→ 564)
		NISSAN 3 (→ 641), 4 (→ 642), 6 (→ 642)
		RENAULT 11 (→ 784), 12 (→ 784), ... , 17 (→ 786), 18 (→ 787)
		SUZUKI 11 (→ 930)
539018	IN	DACIA 2 (→ 350), 3 (→ 350), 4 (→ 350), 6 (→ 351)
		MERCEDES-BENZ 24 (→ 564)
		NISSAN 3 (→ 641), 4 (→ 642), 6 (→ 642)
		RENAULT 11 (→ 784), 12 (→ 784), ... , 17 (→ 786), 18 (→ 787)
		SUZUKI 11 (→ 930)
539019	IN	CITROEN 4 (→ 326), 5 (→ 327), ... , 10 (→ 328), 12 (→ 329)
		PEUGEOT 6 (→ 726), 7 (→ 726), ... , 14 (→ 728), 16 (→ 728)
539020	IN	NISSAN 28 (→ 647), 30 (→ 647)
		OPEL 102 (→ 707), 108 (→ 709)
		RENAULT 80 (→ 809), 82 (→ 810)
		VAUXHALL 96 (→ 1006), 101 (→ 1007)



Item No.	Type	Pos ( →  )
539021	EX	NISSAN 28 (→ 647), 30 (→ 647)
		OPEL 102 (→ 707), 108 (→ 709)
		RENAULT 80 (→ 809), 82 (→ 810)
		VAUXHALL 96 (→ 1006), 101 (→ 1007)
539022	IN	CITROEN 56 (→ 345)
		FIAT 90 (→ 398)
		LANCIA 47 (→ 515)
		PEUGEOT 65 (→ 743), 70 (→ 744)
539023	EX	CITROEN 56 (→ 345)
		FIAT 90 (→ 398)
		LANCIA 47 (→ 515)
539024	IN	PEUGEOT 65 (→ 743), 70 (→ 744)
		NISSAN 18 (→ 645), 23 (→ 646)
		OPEL 82 (→ 700), 90 (→ 702)
539025	EX	RENAULT 68 (→ 806), 70 (→ 806)
		VAUXHALL 77 (→ 999), 84 (→ 1001)
		NISSAN 18 (→ 645), 23 (→ 646)
		OPEL 82 (→ 700), 90 (→ 702)
539026	IN	RENAULT 68 (→ 806), 70 (→ 806)
		VAUXHALL 77 (→ 999), 84 (→ 1001)
		CITROEN 11 (→ 329)
539027	EX	PEUGEOT 15 (→ 728)
		CITROEN 11 (→ 329)
539028	IN	PEUGEOT 15 (→ 728)
		NISSAN 1 (→ 641)
539029	EX	RENAULT 3 (→ 781)
		NISSAN 1 (→ 641)
539030	IN	RENAULT 3 (→ 781)
		CITROEN 15 (→ 330)
		MINI (BMW) 4 (→ 618), 7 (→ 619)
539031	EX	PEUGEOT 23 (→ 730), 24 (→ 731)
		BMW 1 (→ 276)
		CITROEN 15 (→ 330)
		MINI (BMW) 4 (→ 618), 7 (→ 619)
539032	IN	PEUGEOT 22 (→ 730), 23 (→ 730), 24 (→ 731)
539033	EX	PEUGEOT 25 (→ 731)
539034	IN	PEUGEOT 25 (→ 731)
		CITROEN 54 (→ 345)
		FIAT 83 (→ 396)
539035	EX	PEUGEOT 64 (→ 743)
		CITROEN 54 (→ 345)
		FIAT 83 (→ 396)
539036	IN	PEUGEOT 64 (→ 743)
		CITROEN 3 (→ 326)
		DAIHATSU 1 (→ 361)
		PEUGEOT 4 (→ 725)
		SUBARU 1 (→ 925)
539037	EX	TOYOTA 3 (→ 946)
		CITROEN 3 (→ 326)
		DAIHATSU 1 (→ 361)
		PEUGEOT 4 (→ 725)
539046	IN	SUBARU 1 (→ 925)
		TOYOTA 3 (→ 946)
		CITROEN 13 (→ 329)
		FORD 15 (→ 427)
		PEUGEOT 18 (→ 729), 19 (→ 729)
539047	EX	VOLVO 3 (→ 1172)
		CITROEN 13 (→ 329)
		FORD 15 (→ 427)
		PEUGEOT 18 (→ 729), 19 (→ 729)
560016	EX	VOLVO 3 (→ 1172)
		ALFA ROMEO 15 (→ 153)





Item No.	Type	Pos (→  )
560017	IN	ALFA ROMEO 16 (→ 154), 27 (→ 158) FIAT 61 (→ 389)
560018	EX	ALFA ROMEO 16 (→ 154), 27 (→ 158) FIAT 61 (→ 389)
56003	EX	ALFA ROMEO 33 (→ 159)
560051	EX	ALFA ROMEO 6 (→ 152)
560053	EX	ALFA ROMEO 46 (→ 161)
56010	IN	ALFA ROMEO 12 (→ 153), 32 (→ 159), 37 (→ 160)
56014	IN	ALFA ROMEO 46 (→ 161)
5674	IN	ALFA ROMEO 6 (→ 152)
5693	IN	ALFA ROMEO 33 (→ 159)
597673	IN	RENAULT 94 (→ 814)
701007	IN	NISSAN 26 (→ 647)
701008	EX	NISSAN 26 (→ 647)
701030	IN	NISSAN 27 (→ 647), 29 (→ 647)
701031	EX	NISSAN 27 (→ 647), 29 (→ 647)
701032	IN	NISSAN 9 (→ 643)
701033	EX	NISSAN 9 (→ 643)
701034	IN	NISSAN 11 (→ 643)
701035	EX	NISSAN 11 (→ 643)
711011	IN	TOYOTA 14 (→ 947)
711012	EX	TOYOTA 14 (→ 947)
711020	IN	TOYOTA 16 (→ 947)
711021	EX	TOYOTA 16 (→ 947)
711022	IN	TOYOTA 19 (→ 948)
711023	EX	TOYOTA 19 (→ 948)
711030	IN	TOYOTA 30 (→ 949)
711031	EX	TOYOTA 30 (→ 949)
711032	IN	MINI (BMW) 1 (→ 618) TOYOTA 8 (→ 946)
711033	EX	MINI (BMW) 1 (→ 618) TOYOTA 8 (→ 946)
711034	IN	TOYOTA 13 (→ 947)
711035	EX	TOYOTA 13 (→ 947)
711036	IN	TOYOTA 12 (→ 947)
711037	EX	TOYOTA 12 (→ 947)
761010	IN	HYUNDAI 6 (→ 467), 10 (→ 468), 11 (→ 468)
761012	IN	HYUNDAI 12 (→ 468) KIA 10 (→ 494)
761013	EX	HYUNDAI 12 (→ 468) KIA 10 (→ 494)
771001	IN	CHEVROLET 10 (→ 304) DAEWOO 3 (→ 355), 5 (→ 355)
771003	IN	CHEVROLET 1 (→ 302) DAEWOO 1 (→ 355)
771004	EX	CHEVROLET 1 (→ 302) DAEWOO 1 (→ 355)
771010	EX	CHEVROLET 10 (→ 304) DAEWOO 3 (→ 355), 5 (→ 355)
7837	IN	FORD 61 (→ 442), 71 (→ 446), ... , 94 (→ 454), 95 (→ 455) TOYOTA 28 (→ 949)
7885	EX	FORD 61 (→ 442), 71 (→ 446), ... , 94 (→ 454), 95 (→ 455) TOYOTA 28 (→ 949)
821000	IN	HYUNDAI 22 (→ 469), 23 (→ 469) KIA 17 (→ 494)
821001	EX	HYUNDAI 22 (→ 469), 23 (→ 469) KIA 17 (→ 494) MITSUBISHI 27 (→ 632), 28 (→ 633)

Item No.	Type	Pos ( →  )
KK-10H		RENAULT 94 (→ 814)
KK-6H		CHEVROLET 10 (→ 304)
		CITROEN 24 (→ 333), 28 (→ 335), ... , 37 (→ 339), 38 (→ 339)
		DAEWOO 3 (→ 355), 5 (→ 355)
		FIAT 69 (→ 392)
		LANCIA 35 (→ 511)
		MERCEDES-BENZ 20 (→ 563)
		PEUGEOT 34 (→ 733), 46 (→ 737), 47 (→ 738)
KK-7H		CHEVROLET 6 (→ 303), 12 (→ 304), ... , 33 (→ 310), 38 (→ 311)
		CITROEN 1 (→ 326), 2 (→ 326), ... , 12 (→ 329), 17 (→ 331)
		DACIA 1 (→ 350), 9 (→ 351), 10 (→ 352)
		DAEWOO 7 (→ 355)
		MITSUBISHI 12 (→ 630)
		NISSAN 13 (→ 643)
		OPEL 6 (→ 667), 7 (→ 668), ... , 98 (→ 706), 114 (→ 710)
		PEUGEOT 2 (→ 725), 3 (→ 725), ... , 16 (→ 728), 26 (→ 731)
		RENAULT 1 (→ 781), 4 (→ 781), ... , 48 (→ 800), 51 (→ 800)
		ROVER 9 (→ 818), 11 (→ 818)
		VAUXHALL 6 (→ 966), 7 (→ 967), ... , 91 (→ 1004), 107 (→ 1008)
		VOLVO 1 (→ 1172), 2 (→ 1172), ... , 17 (→ 1176), 23 (→ 1178)
KK-8H		CITROEN 20 (→ 332), 21 (→ 332), ... , 35 (→ 339), 57 (→ 345)
		FIAT 55 (→ 388), 60 (→ 389), ... , 63 (→ 390), 64 (→ 390)
		FORD 82 (→ 450), 102 (→ 456), 103 (→ 456), 104 (→ 456)
		HONDA 7 (→ 461)
		LADA 6 (→ 498), 7 (→ 498)
		OPEL 57 (→ 689), 58 (→ 690), ... , 71 (→ 696), 72 (→ 696)
		PEUGEOT 30 (→ 732), 31 (→ 732), ... , 77 (→ 746), 78 (→ 746)
		RENAULT 20 (→ 787), 29 (→ 791), ... , 81 (→ 810), 83 (→ 810)
		ROVER 13 (→ 818)
		SUZUKI 13 (→ 931), 14 (→ 932)
		VAUXHALL 53 (→ 988), 55 (→ 989), ... , 67 (→ 995), 68 (→ 995)
		VOLVO 9 (→ 1174), 11 (→ 1174), ... , 38 (→ 1181), 45 (→ 1183)
KK-9H		OPEL 112 (→ 710)
		VAUXHALL 105 (→ 1008)
LK-2607		MERCEDES-BENZ 13 (→ 561), 26 (→ 565), 77 (→ 591), 114 (→ 604)
LK-5.5H		DACIA 7 (→ 351)
		NISSAN 10 (→ 643)
		RENAULT 24 (→ 789), 25 (→ 789), 26 (→ 790), 28 (→ 791)
LK-6H		CITROEN 19 (→ 332), 28 (→ 335), 51 (→ 344), 56 (→ 345)
		FIAT 79 (→ 395), 90 (→ 398)
		LANCIA 47 (→ 515)
		MERCEDES-BENZ 36 (→ 568), 44 (→ 573), ... , 60 (→ 580), 74 (→ 589)
		PEUGEOT 28 (→ 732), 29 (→ 732), ... , 65 (→ 743), 70 (→ 744)
		SMART 1 (→ 921), 2 (→ 921), 3 (→ 921)
LK-7H		MERCEDES-BENZ 44 (→ 573), 45 (→ 573), 47 (→ 575), 74 (→ 589)
MK-5H		ALFA ROMEO 5 (→ 152), 10 (→ 152), ... , 25 (→ 157), 30 (→ 158)
		AUDI 3 (→ 187), 4 (→ 187)
		BMW 1 (→ 276), 2 (→ 276), ... , 39 (→ 290), 40 (→ 290)
		CHEVROLET 4 (→ 302), 5 (→ 303), ... , 19 (→ 306), 20 (→ 307)
		CHRYSLER 2 (→ 314)
		CITROEN 15 (→ 331)
		FIAT 16 (→ 378), 22 (→ 379), ... , 53 (→ 387), 65 (→ 391)
		LANCIA 11 (→ 505), 14 (→ 505), 25 (→ 509), 31 (→ 510)
		MINI (BMW) 4 (→ 618), 7 (→ 619), 8 (→ 619), 9 (→ 620)
		OPEL 8 (→ 668), 9 (→ 669), ... , 70 (→ 695), 75 (→ 697)
		PEUGEOT 22 (→ 730), 23 (→ 730), 24 (→ 731), 25 (→ 731)
		SAAB 1 (→ 823), 2 (→ 823), 5 (→ 824)
		SEAT 7 (→ 837), 8 (→ 837)
		SKODA 2 (→ 890), 3 (→ 890), 4 (→ 890)
		SUZUKI 6 (→ 929)
		VAUXHALL 8 (→ 967), 9 (→ 968), ... , 66 (→ 994), 73 (→ 997)
		VOLKSWAGEN 9 (→ 1045), 10 (→ 1046), 11 (→ 1046)

Item No.	Type	Pos (→  )
MK-5.5H	CITROEN	6 (→ 327), 11 (→ 329), 13 (→ 329), 14 (→ 330)
	FIAT	24 (→ 380)
	FORD	6 (→ 425), 15 (→ 427), 16 (→ 427)
	MAZDA	5 (→ 523)
	MINI (BMW)	2 (→ 618)
	NISSAN	1 (→ 641)
	PEUGEOT	8 (→ 726), 15 (→ 728), ... , 19 (→ 729), 20 (→ 730)
	RENAULT	3 (→ 781)
	SUZUKI	9 (→ 930)
	VOLVO	3 (→ 1172), 4 (→ 1172)
	MK-6H	ALFA ROMEO
AUDI		8 (→ 188), 9 (→ 189), ... , 186 (→ 257), 187 (→ 257)
BMW		4 (→ 277), 5 (→ 277), ... , 51 (→ 294), 52 (→ 294)
CHEVROLET		3 (→ 302), 23 (→ 308), ... , 25 (→ 308), 27 (→ 309)
CHRYSLER		1 (→ 314), 2 (→ 314)
CITROEN		42 (→ 340), 43 (→ 341), ... , 48 (→ 343), 63 (→ 347)
DACIA		2 (→ 350), 3 (→ 350), 4 (→ 350), 6 (→ 351)
FIAT		7 (→ 376), 8 (→ 376), ... , 105 (→ 403), 106 (→ 403)
FORD		2 (→ 424), 4 (→ 424), ... , 68 (→ 445), 69 (→ 445)
IVECO		1 (→ 480), 2 (→ 480), 11 (→ 484), 12 (→ 485)
LANCIA		3 (→ 503), 4 (→ 503), ... , 40 (→ 513), 42 (→ 513)
MAZDA		4 (→ 523), 7 (→ 524), 9 (→ 524)
MERCEDES-BENZ		13 (→ 561), 14 (→ 561), ... , 103 (→ 600), 104 (→ 600)
MINI (BMW)		6 (→ 619)
NISSAN		3 (→ 641), 4 (→ 642), ... , 18 (→ 645), 23 (→ 646)
OPEL		1 (→ 666), 2 (→ 666), ... , 93 (→ 704), 100 (→ 707)
PEUGEOT		1 (→ 725), 49 (→ 738), ... , 53 (→ 739), 56 (→ 741)
PORSCHE		15 (→ 752)
RENAULT		11 (→ 784), 12 (→ 784), ... , 68 (→ 806), 70 (→ 806)
SAAB		5 (→ 824), 6 (→ 824), 9 (→ 825), 10 (→ 825)
SEAT		19 (→ 842), 20 (→ 842), ... , 115 (→ 881), 116 (→ 881)
SKODA		6 (→ 891), 7 (→ 891), ... , 72 (→ 918), 73 (→ 918)
SMART		6 (→ 922)
SUZUKI		2 (→ 929), 11 (→ 930), 16 (→ 932)
VAUXHALL		1 (→ 965), 2 (→ 965), ... , 90 (→ 1004), 95 (→ 1005)
VOLKSWAGEN		36 (→ 1054), 37 (→ 1055), ... , 306 (→ 1158), 308 (→ 1159)
VOLVO	10 (→ 1174), 22 (→ 1177), 35 (→ 1180)	
MK-7H	ALFA ROMEO	15 (→ 153), 16 (→ 154), ... , 38 (→ 160), 46 (→ 161)
	AUDI	21 (→ 194), 34 (→ 198), ... , 132 (→ 240), 133 (→ 240)
	BMW	3 (→ 276), 4 (→ 277), ... , 42 (→ 291), 54 (→ 295)
	CITROEN	9 (→ 328), 12 (→ 329), ... , 59 (→ 346), 60 (→ 346)
	DAEWOO	12 (→ 357), 14 (→ 357)
	FIAT	38 (→ 382), 39 (→ 383), ... , 79 (→ 395), 83 (→ 396)
	FORD	32 (→ 432), 33 (→ 432), ... , 90 (→ 453), 94 (→ 454)
	JAGUAR	3 (→ 488)
	LADA	8 (→ 498)
	LANCIA	17 (→ 507), 18 (→ 507), ... , 20 (→ 507), 30 (→ 510)
	MERCEDES-BENZ	9 (→ 560), 31 (→ 566), ... , 92 (→ 597), 93 (→ 597)
	OPEL	94 (→ 704), 95 (→ 704), 115 (→ 710), 116 (→ 710)
	PEUGEOT	13 (→ 727), 16 (→ 728), ... , 72 (→ 744), 73 (→ 745)
	PORSCHE	19 (→ 753), 27 (→ 755), 28 (→ 755)
	RENAULT	67 (→ 806), 76 (→ 808), ... , 78 (→ 808), 79 (→ 808)
	SAAB	12 (→ 825), 13 (→ 826)
	SEAT	3 (→ 836), 9 (→ 838), ... , 106 (→ 878), 108 (→ 879)
	SKODA	5 (→ 890), 9 (→ 892), ... , 63 (→ 914), 64 (→ 915)
	VAUXHALL	86 (→ 1002), 87 (→ 1002), 108 (→ 1008), 109 (→ 1008)
	VOLKSWAGEN	1 (→ 1044), 19 (→ 1049), ... , 266 (→ 1146), 277 (→ 1151)
	VOLVO	14 (→ 1175), 15 (→ 1176), ... , 44 (→ 1182), 49 (→ 1184)
MK-7H2	DACIA	1 (→ 350)
	RENAULT	1 (→ 781), 4 (→ 781), ... , 7 (→ 782), 10 (→ 783)
MK-8H	VOLVO	1 (→ 1172), 2 (→ 1172), 5 (→ 1173)
	ALFA ROMEO	12 (→ 153), 17 (→ 154), ... , 35 (→ 159), 37 (→ 160)



Item No.	Type	Pos ( →  )
	AUDI	6 (→ 188), 7 (→ 188), ... , 132 (→ 240), 133 (→ 240)
	BMW	19 (→ 282), 41 (→ 290), ... , 48 (→ 293), 53 (→ 294)
	CHEVROLET	36 (→ 311)
	CITROEN	40 (→ 340), 49 (→ 343), 58 (→ 345), 61 (→ 346)
	FIAT	42 (→ 384), 43 (→ 384), ... , 81 (→ 395), 98 (→ 400)
	FORD	10 (→ 426), 23 (→ 429), ... , 94 (→ 454), 95 (→ 455)
	LANCIA	21 (→ 508), 22 (→ 508), ... , 26 (→ 509), 36 (→ 511)
	MAZDA	11 (→ 524)
	OPEL	69 (→ 695)
	PEUGEOT	48 (→ 738), 57 (→ 741), 63 (→ 742), 74 (→ 745)
	PORSCHE	7 (→ 751), 9 (→ 751), 10 (→ 751)
	SAAB	4 (→ 823)
	SEAT	9 (→ 838), 10 (→ 838), ... , 101 (→ 875), 106 (→ 878)
	SKODA	32 (→ 902), 33 (→ 902)
	SUZUKI	12 (→ 931)
	TOYOTA	28 (→ 949)
	VAUXHALL	65 (→ 994)
	VOLKSWAGEN	12 (→ 1046), 14 (→ 1047), ... , 318 (→ 1161), 319 (→ 1162)
	VOLVO	6 (→ 1173), 7 (→ 1173), ... , 47 (→ 1183), 48 (→ 1184)
MK-9H	CITROEN	58 (→ 345), 61 (→ 346)
	FIAT	98 (→ 400)
	FORD	99 (→ 455), 100 (→ 456), 101 (→ 456)
	PEUGEOT	74 (→ 745)
	PORSCHE	3 (→ 750), 7 (→ 751), ... , 23 (→ 754), 24 (→ 754)
	VOLKSWAGEN	90 (→ 1075), 92 (→ 1075), ... , 318 (→ 1161), 319 (→ 1162)
RK-11H	VOLVO	50 (→ 1184), 51 (→ 1185)
RK-7	FIAT	1 (→ 375), 3 (→ 375), ... , 86 (→ 397), 89 (→ 398)
	LANCIA	1 (→ 503), 2 (→ 503), ... , 45 (→ 514), 46 (→ 515)
	MERCEDES-BENZ	66 (→ 584), 108 (→ 602), 109 (→ 602)
	SEAT	1 (→ 836)
RK-7H	AUDI	73 (→ 215), 75 (→ 216), 121 (→ 235), 170 (→ 252)
	DAEWOO	12 (→ 357), 13 (→ 357), 14 (→ 357), 15 (→ 358)
	FIAT	68 (→ 392)
	LANCIA	33 (→ 511), 34 (→ 511)
	MERCEDES-BENZ	62 (→ 581), 66 (→ 584), ... , 92 (→ 597), 93 (→ 597)
	SEAT	79 (→ 867)
	VOLKSWAGEN	210 (→ 1123), 249 (→ 1139), 310 (→ 1159)
RK-8	ALFA ROMEO	26 (→ 157), 47 (→ 161), ... , 49 (→ 162), 50 (→ 163)
	AUDI	14 (→ 191), 15 (→ 191)
	CITROEN	62 (→ 347)
	FIAT	3 (→ 375), 27 (→ 380), ... , 103 (→ 402), 104 (→ 403)
	IVECO	3 (→ 481), 4 (→ 481), ... , 9 (→ 483), 10 (→ 484)
	LADA	1 (→ 497), 3 (→ 497)
	LANCIA	15 (→ 506), 28 (→ 510), ... , 51 (→ 516), 52 (→ 516)
	MERCEDES-BENZ	62 (→ 581)
	OPEL	110 (→ 709), 111 (→ 709)
	PEUGEOT	79 (→ 746)
	RENAULT	84 (→ 810), 85 (→ 811), ... , 92 (→ 813), 93 (→ 814)
	SEAT	119 (→ 882)
	VAUXHALL	103 (→ 1007), 104 (→ 1008)
	VOLKSWAGEN	12 (→ 1046), 14 (→ 1047), ... , 73 (→ 1068), 76 (→ 1069)
	VOLVO	6 (→ 1173)
RK-8H	ALFA ROMEO	47 (→ 161), 48 (→ 162), 49 (→ 162), 50 (→ 163)
	CITROEN	62 (→ 347)
	FIAT	92 (→ 398), 96 (→ 399), ... , 103 (→ 402), 104 (→ 403)
	IVECO	3 (→ 481), 4 (→ 481), ... , 9 (→ 483), 10 (→ 484)
	LANCIA	51 (→ 516), 52 (→ 516)
	MERCEDES-BENZ	19 (→ 563), 40 (→ 569), ... , 129 (→ 613), 130 (→ 614)
	OPEL	110 (→ 709), 111 (→ 709)
	PEUGEOT	79 (→ 746)
	RENAULT	84 (→ 810), 85 (→ 811), ... , 92 (→ 813), 93 (→ 814)
	SEAT	119 (→ 882)

Item No.	Type	Pos (→  )
		
		VAUXHALL 103 (→ 1007), 104 (→ 1008)
RK-9H		ALFA ROMEO 6 (→ 152)
		MERCEDES-BENZ 10 (→ 560), 12 (→ 561), ... , 111 (→ 603), 113 (→ 603)
		
81-11101	IN/EX	BMW 4 (→ 277), 5 (→ 277), ... , 37 (→ 289), 42 (→ 291)
81-11102	IN/EX	BMW 15 (→ 280), 20 (→ 282), ... , 37 (→ 289), 42 (→ 291)
81-11110	IN/EX	BMW 4 (→ 277), 5 (→ 277), ... , 37 (→ 289), 42 (→ 291)
81-11111	IN/EX	BMW 15 (→ 280), 20 (→ 282), ... , 37 (→ 289), 42 (→ 291)
81-11112	IN/EX	BMW 4 (→ 277), 5 (→ 277), ... , 49 (→ 293), 52 (→ 294)
		LAND ROVER 7 (→ 519)
		MERCEDES-BENZ 16 (→ 562), 17 (→ 562), 18 (→ 562)
81-11113	IN/EX	BMW 4 (→ 277), 5 (→ 277), ... , 49 (→ 293), 52 (→ 294)
		LAND ROVER 7 (→ 519)
81-11114	IN/EX	BMW 7 (→ 278)
81-11115	IN/EX	BMW 7 (→ 278)
81-11116	IN/EX	BMW 8 (→ 278), 32 (→ 287), 33 (→ 287)
		ROVER 14 (→ 818)
81-11117	IN/EX	BMW 10 (→ 279), 24 (→ 284), ... , 50 (→ 293), 51 (→ 294)
81-11118	IN/EX	BMW 10 (→ 279), 24 (→ 284), ... , 50 (→ 293), 51 (→ 294)
81-11119	IN/EX	BMW 2 (→ 276), 34 (→ 288)
		MINI (BMW) 8 (→ 619), 9 (→ 620)
81-11120	IN/EX	BMW 2 (→ 276), 34 (→ 288)
		MINI (BMW) 9 (→ 620)
81-11121	IN	BMW 1 (→ 276)
		CITROEN 15 (→ 331), 16 (→ 331)
		FORD 100 (→ 456)
		MINI (BMW) 4 (→ 618), 5 (→ 619), 7 (→ 619)
		PEUGEOT 22 (→ 730), 24 (→ 731), 25 (→ 731)
81-11122	IN	BMW 1 (→ 276)
		CITROEN 15 (→ 331), 16 (→ 331)
		FORD 100 (→ 456)
		MINI (BMW) 4 (→ 618), 5 (→ 619), 7 (→ 619)
		PEUGEOT 22 (→ 730), 24 (→ 731), 25 (→ 731)
81-11123	EX	BMW 1 (→ 276)
		CITROEN 15 (→ 331), 16 (→ 331)
		FORD 100 (→ 456)
		MINI (BMW) 4 (→ 618), 5 (→ 619), 7 (→ 619)
		PEUGEOT 22 (→ 730), 24 (→ 731), 25 (→ 731)
81-11124	EX	BMW 1 (→ 276)
		CITROEN 15 (→ 331), 16 (→ 331)
		FORD 100 (→ 456)
		MINI (BMW) 4 (→ 618), 5 (→ 619), 7 (→ 619)
		PEUGEOT 22 (→ 730), 24 (→ 731), 25 (→ 731)
81-11125	IN	BMW 9 (→ 279), 18 (→ 281), ... , 39 (→ 290), 40 (→ 290)
81-11126	IN	BMW 9 (→ 279), 18 (→ 281), ... , 39 (→ 290), 40 (→ 290)
81-11127	EX	BMW 9 (→ 279), 18 (→ 281), ... , 39 (→ 290), 40 (→ 290)
81-11128	EX	BMW 9 (→ 279), 18 (→ 281), ... , 39 (→ 290), 40 (→ 290)
81-1156	IN/EX	BMW MOTORCYCLES 1 (→ 298)
81-1157	IN/EX	BMW MOTORCYCLES 1 (→ 298)
81-1158	IN/EX	BMW 3 (→ 276), 13 (→ 280)
81-1159	IN/EX	BMW 3 (→ 276), 13 (→ 280)
81-1160	IN/EX	BMW 3 (→ 276), 13 (→ 280)
81-1161	IN/EX	BMW 3 (→ 276), 13 (→ 280)
81-1162	IN/EX	BMW 19 (→ 282), 41 (→ 291), ... , 48 (→ 293), 53 (→ 294)
81-1163	IN/EX	BMW 19 (→ 282), 41 (→ 291), ... , 48 (→ 293), 53 (→ 294)
81-1164	IN/EX	BMW 19 (→ 282), 41 (→ 291), ... , 48 (→ 293), 53 (→ 294)
81-1526	IN	CITROEN 58 (→ 345), 61 (→ 346)
		FIAT 98 (→ 400)
		PEUGEOT 74 (→ 745)
81-1529	EX	CITROEN 58 (→ 345), 61 (→ 346)
		FIAT 98 (→ 400)



Item No.	Type	Pos ( →  )
		PEUGEOT 74 (→ 745)
81-1609	IN	MERCEDES-BENZ 115 (→ 604), 116 (→ 605), ... , 121 (→ 609), 122 (→ 610) TOYOTA 32 (→ 950)
81-1610	EX	MERCEDES-BENZ 115 (→ 604), 116 (→ 605), 117 (→ 606), 118 (→ 607) TOYOTA 32 (→ 950)
81-16105	IN/EX	MERCEDES-BENZ 128 (→ 613), 129 (→ 614), 130 (→ 614)
81-16107	IN/EX	MERCEDES-BENZ 128 (→ 613), 129 (→ 614), 130 (→ 614)
81-16108	IN	MERCEDES-BENZ 8 (→ 559)
81-16109	EX	MERCEDES-BENZ 8 (→ 559)
81-1631	EX	MERCEDES-BENZ 117 (→ 606)
81-1632	EX	MERCEDES-BENZ 117 (→ 606)
81-1633	EX	MERCEDES-BENZ 117 (→ 606)
81-1658	EX	MERCEDES-BENZ 115 (→ 604), 116 (→ 605), 117 (→ 606), 118 (→ 607) TOYOTA 32 (→ 950)
81-1659	EX	MERCEDES-BENZ 115 (→ 604), 116 (→ 605), 117 (→ 606), 118 (→ 607) TOYOTA 32 (→ 950)
81-1660	EX	MERCEDES-BENZ 2 (→ 558), 4 (→ 558)
81-1662	IN	MERCEDES-BENZ 2 (→ 558), 4 (→ 558)
81-1666	IN	MERCEDES-BENZ 115 (→ 604), 116 (→ 605), 117 (→ 606), 118 (→ 607) TOYOTA 32 (→ 950)
81-1670	EX	MERCEDES-BENZ 115 (→ 604), 116 (→ 605), 117 (→ 606), 118 (→ 607) TOYOTA 32 (→ 950)
81-1673	EX	MERCEDES-BENZ 115 (→ 604), 116 (→ 605), 117 (→ 606), 118 (→ 607) TOYOTA 32 (→ 950)
81-1674	IN	MERCEDES-BENZ 115 (→ 604), 116 (→ 605), ... , 125 (→ 612), 126 (→ 612) TOYOTA 32 (→ 950)
81-1676	EX	MERCEDES-BENZ 115 (→ 604), 116 (→ 605), ... , 125 (→ 612), 126 (→ 612) TOYOTA 32 (→ 950)
81-1677	EX	MERCEDES-BENZ 115 (→ 604), 116 (→ 605), ... , 125 (→ 612), 126 (→ 612) TOYOTA 32 (→ 950)
81-1682	IN	MERCEDES-BENZ 40 (→ 569), 41 (→ 570), ... , 72 (→ 588), 73 (→ 589)
81-1683	IN	MERCEDES-BENZ 40 (→ 569), 41 (→ 570), ... , 72 (→ 588), 73 (→ 589)
81-1684	IN	MERCEDES-BENZ 40 (→ 569), 41 (→ 570), ... , 72 (→ 588), 73 (→ 589)
81-1685	EX	MERCEDES-BENZ 40 (→ 569), 41 (→ 570), ... , 72 (→ 588), 73 (→ 589)
81-1686	EX	MERCEDES-BENZ 40 (→ 569), 41 (→ 570), ... , 72 (→ 588), 73 (→ 589)
81-1687	EX	MERCEDES-BENZ 40 (→ 569), 41 (→ 570), ... , 72 (→ 588), 73 (→ 589)
81-1695	EX	MERCEDES-BENZ 115 (→ 604), 116 (→ 605), 117 (→ 606), 118 (→ 607) TOYOTA 32 (→ 950)
81-17100	IN/EX	FORD 70 (→ 445), 90 (→ 453), 94 (→ 454)
81-17110	IN/EX	FIAT 3 (→ 375), 30 (→ 381), ... , 84 (→ 396), 88 (→ 397) LANCIA 28 (→ 510), 43 (→ 514), 44 (→ 514) SEAT 117 (→ 882)
81-17112	IN/EX	FIAT 68 (→ 392)
81-17114	IN/EX	LANCIA 33 (→ 511), 34 (→ 511) ALFA ROMEO 47 (→ 161), 48 (→ 162), 49 (→ 162), 50 (→ 163) CITROEN 62 (→ 347) FIAT 92 (→ 398), 96 (→ 399), ... , 103 (→ 402), 104 (→ 403) IVECO 3 (→ 481), 4 (→ 481), ... , 9 (→ 483), 10 (→ 484) LANCIA 51 (→ 516), 52 (→ 516) OPEL 110 (→ 709), 111 (→ 710) PEUGEOT 79 (→ 746) RENAULT 84 (→ 810), 85 (→ 811), ... , 92 (→ 813), 93 (→ 814) SEAT 119 (→ 882) VAUXHALL 103 (→ 1007), 104 (→ 1008)
81-17115	IN/EX	ALFA ROMEO 47 (→ 161), 48 (→ 162), 49 (→ 162), 50 (→ 163) CITROEN 62 (→ 347) FIAT 92 (→ 398), 96 (→ 399), ... , 103 (→ 402), 104 (→ 403) IVECO 3 (→ 481), 4 (→ 481), ... , 9 (→ 483), 10 (→ 484) LANCIA 51 (→ 516), 52 (→ 516) OPEL 111 (→ 710) PEUGEOT 79 (→ 746) RENAULT 86 (→ 811), 87 (→ 811), ... , 92 (→ 813), 93 (→ 814)

Item No.	Type	Pos (→  )
		SEAT 119 (→ 882)
		VAUXHALL 104 (→ 1008)
81-17116	IN/EX	ALFA ROMEO 47 (→ 161), 48 (→ 162), 49 (→ 162), 50 (→ 163)
		CITROEN 62 (→ 347)
		FIAT 92 (→ 398), 96 (→ 399), ... , 103 (→ 402), 104 (→ 403)
		IVECO 3 (→ 481), 4 (→ 481), ... , 9 (→ 483), 10 (→ 484)
		LANCIA 51 (→ 516), 52 (→ 516)
		OPEL 111 (→ 710)
		PEUGEOT 79 (→ 746)
		RENAULT 86 (→ 811), 87 (→ 811), ... , 92 (→ 813), 93 (→ 814)
		SEAT 119 (→ 882)
		VAUXHALL 104 (→ 1008)
81-17118	IN	LADA 1 (→ 497), 3 (→ 497), 5 (→ 497)
81-17119	EX	LADA 1 (→ 497), 3 (→ 497), 5 (→ 497)
81-17120	IN	LADA 2 (→ 497), 4 (→ 497)
81-17121	EX	LADA 2 (→ 497), 4 (→ 497)
81-17122	IN	ALFA ROMEO 15 (→ 154), 16 (→ 154), 27 (→ 158), 28 (→ 158)
		FIAT 33 (→ 381), 37 (→ 382), ... , 86 (→ 397), 89 (→ 398)
		LANCIA 15 (→ 506), 16 (→ 506), ... , 30 (→ 510), 46 (→ 515)
81-17123	EX	ALFA ROMEO 15 (→ 154), 16 (→ 154), 27 (→ 158), 28 (→ 158)
		FIAT 33 (→ 381), 37 (→ 382), ... , 86 (→ 397), 89 (→ 398)
		LANCIA 15 (→ 506), 16 (→ 506), ... , 30 (→ 510), 46 (→ 515)
81-17128	IN/EX	ALFA ROMEO 17 (→ 154), 18 (→ 155), ... , 21 (→ 156), 26 (→ 157)
		FIAT 42 (→ 384), 43 (→ 384), ... , 50 (→ 387), 51 (→ 387)
		LANCIA 21 (→ 508), 22 (→ 508), ... , 24 (→ 509), 26 (→ 509)
		OPEL 69 (→ 695)
		SAAB 4 (→ 823)
		SUZUKI 12 (→ 931)
		VAUXHALL 65 (→ 994)
81-17129	IN/EX	ALFA ROMEO 17 (→ 154), 18 (→ 155), ... , 21 (→ 156), 26 (→ 157)
		FIAT 42 (→ 384), 43 (→ 384), ... , 50 (→ 387), 51 (→ 387)
		LANCIA 21 (→ 508), 22 (→ 508), ... , 24 (→ 509), 26 (→ 509)
		OPEL 69 (→ 695)
		SAAB 4 (→ 823)
		SUZUKI 12 (→ 931)
		VAUXHALL 65 (→ 994)
81-1729	IN/EX	FIAT 6 (→ 375)
81-1755	IN/EX	FIAT 1 (→ 375), 2 (→ 375), ... , 86 (→ 397), 89 (→ 398)
		LANCIA 1 (→ 503), 2 (→ 503), ... , 45 (→ 514), 46 (→ 515)
		SEAT 1 (→ 836)
81-1761	IN/EX	FIAT 23 (→ 379), 26 (→ 380)
81-1762	IN	FIAT 3 (→ 375), 27 (→ 380), ... , 84 (→ 396), 88 (→ 397)
		LANCIA 28 (→ 510), 32 (→ 511), 43 (→ 514), 44 (→ 514)
		SEAT 2 (→ 836), 117 (→ 882)
81-1763	IN	FIAT 3 (→ 375), 27 (→ 380), ... , 84 (→ 396), 88 (→ 397)
		LANCIA 28 (→ 510), 32 (→ 511), 43 (→ 514), 44 (→ 514)
		SEAT 2 (→ 836), 117 (→ 882)
81-1766	EX	FIAT 3 (→ 375), 27 (→ 380), ... , 84 (→ 396), 88 (→ 397)
		LANCIA 28 (→ 510), 32 (→ 511), 43 (→ 514), 44 (→ 514)
		SEAT 2 (→ 836), 117 (→ 882)
81-1767	EX	FIAT 3 (→ 375), 27 (→ 380), ... , 84 (→ 396), 88 (→ 397)
		LANCIA 28 (→ 510), 32 (→ 511), 43 (→ 514), 44 (→ 514)
		SEAT 2 (→ 836), 117 (→ 882)
81-18104	IN/EX	CHEVROLET 36 (→ 311)
		FORD 8 (→ 425), 10 (→ 426), ... , 48 (→ 437), 77 (→ 448)
81-18105	IN/EX	FORD 18 (→ 428), 19 (→ 428), ... , 63 (→ 442), 72 (→ 446)
81-18106	IN/EX	FORD 3 (→ 424), 4 (→ 424), ... , 20 (→ 429), 41 (→ 435)
		MAZDA 3 (→ 523), 4 (→ 523)
81-18107	IN/EX	FORD 3 (→ 424), 4 (→ 424), ... , 20 (→ 429), 41 (→ 435)
		MAZDA 3 (→ 523), 4 (→ 523)
81-18108	IN/EX	FORD 98 (→ 455), 99 (→ 455), 100 (→ 456), 101 (→ 456)
81-18110	IN/EX	FORD 61 (→ 442), 71 (→ 446), ... , 94 (→ 454), 95 (→ 455)

Item No.	Type	Pos ( →  )
		
		TOYOTA 28 (→ 949)
81-18111	IN/EX	CITROEN 6 (→ 327), 13 (→ 330), 14 (→ 330)
		FIAT 24 (→ 380)
		FORD 6 (→ 425), 15 (→ 427), 16 (→ 427), 59 (→ 441)
		MAZDA 5 (→ 523), 6 (→ 524)
		MINI (BMW) 2 (→ 618)
		PEUGEOT 8 (→ 726), 18 (→ 729), 19 (→ 729), 20 (→ 730)
		SUZUKI 7 (→ 930), 9 (→ 930)
81-18112	IN/EX	VOLVO 3 (→ 1172), 4 (→ 1172), 30 (→ 1180), 36 (→ 1181)
		CITROEN 54 (→ 345)
		FIAT 83 (→ 396)
		FORD 66 (→ 444), 74 (→ 447), 75 (→ 448), 86 (→ 452)
		JAGUAR 3 (→ 488)
		PEUGEOT 64 (→ 743)
81-2602	IN	MERCEDES-BENZ 39 (→ 569), 91 (→ 597), 94 (→ 598)
		SEAT 118 (→ 882)
81-2603	IN	MERCEDES-BENZ 39 (→ 569), 91 (→ 597), 94 (→ 598)
		SEAT 118 (→ 882)
81-2604	EX	MERCEDES-BENZ 39 (→ 569), 91 (→ 597), 94 (→ 598)
		SEAT 118 (→ 882)
81-2605	EX	MERCEDES-BENZ 39 (→ 569), 91 (→ 597), 94 (→ 598)
		SEAT 118 (→ 882)
81-26106	IN	MERCEDES-BENZ 108 (→ 602)
81-26109	EX	MERCEDES-BENZ 108 (→ 602)
81-26118	IN	MERCEDES-BENZ 48 (→ 575), 95 (→ 598), ... , 111 (→ 603), 113 (→ 603)
81-26119	IN	MERCEDES-BENZ 48 (→ 575), 95 (→ 598), ... , 111 (→ 603), 113 (→ 603)
81-2612	IN	MERCEDES-BENZ 2 (→ 558), 4 (→ 558)
81-26120	IN	MERCEDES-BENZ 48 (→ 575), 95 (→ 598), ... , 111 (→ 603), 113 (→ 603)
81-26121	EX	MERCEDES-BENZ 48 (→ 575), 96 (→ 598), ... , 111 (→ 603), 113 (→ 603)
81-26122	EX	MERCEDES-BENZ 48 (→ 575), 96 (→ 598), ... , 111 (→ 603), 113 (→ 603)
81-26123	EX	MERCEDES-BENZ 48 (→ 575), 96 (→ 598), ... , 111 (→ 603), 113 (→ 603)
81-26124	EX	MERCEDES-BENZ 34 (→ 567)
81-26125	EX	MERCEDES-BENZ 34 (→ 567)
81-26136	EX	MERCEDES-BENZ 33 (→ 567)
81-26139	IN	MERCEDES-BENZ 109 (→ 602)
81-26142	EX	MERCEDES-BENZ 109 (→ 602)
81-26145	IN	MERCEDES-BENZ 63 (→ 582), 64 (→ 583), ... , 106 (→ 601), 107 (→ 602)
81-26147	IN	MERCEDES-BENZ 63 (→ 582), 64 (→ 583), ... , 106 (→ 601), 107 (→ 602)
81-26148	EX	MERCEDES-BENZ 63 (→ 582), 64 (→ 583), ... , 106 (→ 601), 107 (→ 602)
81-26150	EX	MERCEDES-BENZ 63 (→ 582), 64 (→ 583), ... , 106 (→ 601), 107 (→ 602)
81-26151	IN	MERCEDES-BENZ 19 (→ 563), 61 (→ 581)
81-26154	EX	MERCEDES-BENZ 19 (→ 563), 61 (→ 581)
81-26156	EX	MERCEDES-BENZ 19 (→ 563), 61 (→ 581)
81-26163	IN	MERCEDES-BENZ 62 (→ 581), 66 (→ 584), ... , 97 (→ 599), 112 (→ 603)
81-26166	EX	MERCEDES-BENZ 62 (→ 581), 75 (→ 590)
81-26167	EX	MERCEDES-BENZ 62 (→ 581), 75 (→ 590)
81-26169	EX	MERCEDES-BENZ 97 (→ 599), 112 (→ 603)
81-26170	EX	MERCEDES-BENZ 97 (→ 599), 112 (→ 603)
81-26172	IN/EX	DAEWOO 12 (→ 357), 13 (→ 357), 14 (→ 357), 15 (→ 358)
		MERCEDES-BENZ 6 (→ 559), 7 (→ 559), ... , 97 (→ 599), 112 (→ 603)
81-26173	IN/EX	DAEWOO 12 (→ 357), 13 (→ 357), 14 (→ 357), 15 (→ 358)
		MERCEDES-BENZ 6 (→ 559), 7 (→ 559), ... , 97 (→ 599), 112 (→ 603)
81-26174	IN/EX	DAEWOO 12 (→ 357), 13 (→ 357), 14 (→ 357), 15 (→ 358)
		MERCEDES-BENZ 6 (→ 559), 7 (→ 559), ... , 97 (→ 599), 112 (→ 603)
81-26175	IN	MERCEDES-BENZ 6 (→ 559), 7 (→ 559), ... , 47 (→ 575), 74 (→ 590)
81-26176	IN	MERCEDES-BENZ 6 (→ 559), 7 (→ 559), ... , 47 (→ 575), 74 (→ 590)
81-26177	IN	MERCEDES-BENZ 6 (→ 559), 7 (→ 559), ... , 47 (→ 575), 74 (→ 590)
81-26178	EX	MERCEDES-BENZ 44 (→ 573), 45 (→ 573), 47 (→ 575), 74 (→ 590)
81-26181	IN/EX	SMART 1 (→ 921), 2 (→ 921), 3 (→ 921)
81-26182	IN/EX	CHRYSLER 3 (→ 314)
		MERCEDES-BENZ 36 (→ 568), 50 (→ 575), ... , 59 (→ 580), 60 (→ 580)
81-26183	IN/EX	MERCEDES-BENZ 26 (→ 565), 77 (→ 591), 114 (→ 604)

Item No.	Type	Pos (→  )
81-26184	IN/EX	MERCEDES-BENZ 13 (→ 561), 14 (→ 561), 15 (→ 562)
81-26185	IN/EX	CHRYSLER 3 (→ 314)
		MERCEDES-BENZ 36 (→ 568), 50 (→ 575), ... , 59 (→ 580), 60 (→ 580)
81-2624	EX	MERCEDES-BENZ 2 (→ 558), 4 (→ 558)
81-2625	IN	MERCEDES-BENZ 2 (→ 558), 4 (→ 558)
81-2628	EX	MERCEDES-BENZ 5 (→ 559), 29 (→ 566), 30 (→ 566)
81-2629	IN	MERCEDES-BENZ 5 (→ 559), 29 (→ 566), 30 (→ 566)
81-2630	EX	MERCEDES-BENZ 5 (→ 559), 29 (→ 566), 30 (→ 566)
81-2631	IN	MERCEDES-BENZ 63 (→ 582), 64 (→ 583), ... , 106 (→ 601), 107 (→ 602)
81-2632	IN	MERCEDES-BENZ 63 (→ 582), 64 (→ 583), ... , 106 (→ 601), 107 (→ 602)
81-2633	IN	MERCEDES-BENZ 63 (→ 582), 64 (→ 583), ... , 106 (→ 601), 107 (→ 602)
81-2634	EX	MERCEDES-BENZ 63 (→ 582), 64 (→ 583), ... , 106 (→ 601), 107 (→ 602)
81-2635	EX	MERCEDES-BENZ 63 (→ 582), 64 (→ 583), ... , 106 (→ 601), 107 (→ 602)
81-2636	EX	MERCEDES-BENZ 63 (→ 582), 64 (→ 583), ... , 106 (→ 601), 107 (→ 602)
81-2639	EX	MERCEDES-BENZ 5 (→ 559), 29 (→ 566), 30 (→ 566)
81-2640	IN	MERCEDES-BENZ 5 (→ 559), 29 (→ 566), 30 (→ 566)
81-2643	IN	MERCEDES-BENZ 5 (→ 559)
81-2652	EX	MERCEDES-BENZ 11 (→ 560)
81-2658	IN	MERCEDES-BENZ 2 (→ 558), 4 (→ 558)
81-2659	EX	MERCEDES-BENZ 10 (→ 560), 12 (→ 561), ... , 38 (→ 569), 105 (→ 600)
81-2660	EX	MERCEDES-BENZ 10 (→ 560), 12 (→ 561), ... , 38 (→ 569), 105 (→ 600)
81-2667	IN	MERCEDES-BENZ 10 (→ 560), 11 (→ 560), ... , 38 (→ 569), 105 (→ 600)
81-2668	IN	MERCEDES-BENZ 10 (→ 560), 11 (→ 560), ... , 38 (→ 569), 105 (→ 600)
81-2679	IN	MERCEDES-BENZ 33 (→ 567), 34 (→ 567)
81-2685	IN	MERCEDES-BENZ 48 (→ 575), 95 (→ 598), 98 (→ 599), 113 (→ 603)
81-2688	EX	MERCEDES-BENZ 95 (→ 598)
81-2691	IN	MERCEDES-BENZ 5 (→ 559)
81-2696	EX	MERCEDES-BENZ 34 (→ 567)
81-2697	EX	MERCEDES-BENZ 34 (→ 567)
81-2698	EX	MERCEDES-BENZ 34 (→ 567)
81-30102	IN/EX	PORSCHE 19 (→ 753), 27 (→ 755), 28 (→ 755)
81-30104	IN	PORSCHE 16 (→ 753), 20 (→ 754), 21 (→ 754)
81-30105	IN	PORSCHE 16 (→ 753), 20 (→ 754), 21 (→ 754)
81-30106	IN/EX	PORSCHE 16 (→ 753), 20 (→ 754), 21 (→ 754)
81-30107	IN/EX	PORSCHE 16 (→ 753), 20 (→ 754), 21 (→ 754)
81-30108	IN/EX	PORSCHE 24 (→ 754)
81-30109	IN/EX	PORSCHE 24 (→ 754)
81-30110	IN	PORSCHE 25 (→ 754)
81-30111	EX	PORSCHE 25 (→ 754)
81-30112	IN	PORSCHE 25 (→ 754)
81-3034	IN	PORSCHE 2 (→ 750)
81-3035	EX	PORSCHE 2 (→ 750)
81-3036	IN/EX	PORSCHE 1 (→ 750), 3 (→ 750), ... , 14 (→ 752), 18 (→ 753)
81-3037	IN/EX	PORSCHE 1 (→ 750), 3 (→ 750), ... , 14 (→ 752), 18 (→ 753)
81-3038	IN/EX	PORSCHE 1 (→ 750), 3 (→ 750), ... , 14 (→ 752), 18 (→ 753)
81-3040	IN	PORSCHE 2 (→ 750)
81-3041	EX	PORSCHE 2 (→ 750)
81-3042	IN/EX	PORSCHE 17 (→ 753), 23 (→ 754)
81-3043	IN/EX	PORSCHE 17 (→ 753), 23 (→ 754)
81-3050	IN	PORSCHE 4 (→ 750)
81-3054	IN	PORSCHE 22 (→ 754), 26 (→ 755)
81-3055	EX	PORSCHE 22 (→ 754), 26 (→ 755)
81-3303	EX	AUDI 165 (→ 250), 185 (→ 257)
		PORSCHE 5 (→ 750)
		VOLKSWAGEN 304 (→ 1158)
81-3307	EX	AUDI 165 (→ 250), 185 (→ 257)
		PORSCHE 5 (→ 750)
		VOLKSWAGEN 304 (→ 1158)
81-3310	IN/EX	AUDI 1 (→ 187), 5 (→ 187), ... , 124 (→ 236), 132 (→ 240)
		FORD 34 (→ 433)
		SEAT 9 (→ 838), 10 (→ 838), ... , 102 (→ 876), 106 (→ 878)
		SKODA 32 (→ 902), 33 (→ 902)

Item No.	Type	Pos (→  )
		VOLKSWAGEN 6 (→ 1045), 12 (→ 1046), ... , 256 (→ 1142), 266 (→ 1146)
		VOLVO 6 (→ 1173), 7 (→ 1173), 8 (→ 1174), 19 (→ 1177)
81-33100	IN/EX	AUDI 41 (→ 202), 47 (→ 204), ... , 121 (→ 235), 170 (→ 252)
		FORD 32 (→ 432), 35 (→ 433), 49 (→ 437), 50 (→ 437)
		MERCEDES-BENZ 9 (→ 560)
		SEAT 40 (→ 850), 42 (→ 851), ... , 60 (→ 859), 80 (→ 868)
		SKODA 24 (→ 899), 28 (→ 900), 35 (→ 903)
81-33101	IN/EX	VOLKSWAGEN 117 (→ 1085), 122 (→ 1087), ... , 248 (→ 1139), 249 (→ 1139)
		AUDI 125 (→ 237), 171 (→ 252)
		SEAT 105 (→ 877)
81-33102	IN/EX	VOLKSWAGEN 251 (→ 1140)
		AUDI 125 (→ 237), 171 (→ 252)
		SEAT 105 (→ 877)
81-33103	IN/EX	VOLKSWAGEN 251 (→ 1140)
		AUDI 21 (→ 194), 34 (→ 198), ... , 132 (→ 240), 133 (→ 240)
		FORD 32 (→ 432), 33 (→ 432), ... , 50 (→ 437), 96 (→ 455)
		MAZDA 12 (→ 525)
		SEAT 37 (→ 849), 38 (→ 849), ... , 106 (→ 878), 108 (→ 879)
		SKODA 24 (→ 899), 25 (→ 899), ... , 63 (→ 914), 64 (→ 915)
81-33104	IN/EX	VOLKSWAGEN 51 (→ 1060), 84 (→ 1073), ... , 277 (→ 1151), 313 (→ 1160)
		AUDI 21 (→ 194), 34 (→ 198), ... , 132 (→ 240), 133 (→ 240)
		FORD 32 (→ 432), 33 (→ 432), ... , 35 (→ 433), 50 (→ 437)
		MAZDA 12 (→ 525)
		SEAT 37 (→ 849), 38 (→ 849), ... , 106 (→ 878), 108 (→ 879)
		SKODA 24 (→ 899), 25 (→ 899), ... , 63 (→ 914), 64 (→ 915)
81-33107	IN/EX	VOLKSWAGEN 51 (→ 1060), 84 (→ 1073), ... , 277 (→ 1151), 313 (→ 1160)
		SEAT 9 (→ 838), 10 (→ 838), ... , 12 (→ 839), 14 (→ 840)
81-33109	IN/EX	VOLKSWAGEN 15 (→ 1047), 18 (→ 1048), ... , 25 (→ 1051), 27 (→ 1051)
		SEAT 3 (→ 836), 15 (→ 840), 16 (→ 840), 17 (→ 841)
		SKODA 9 (→ 892)
81-3311	IN/EX	VOLKSWAGEN 1 (→ 1044), 31 (→ 1052), ... , 38 (→ 1055), 47 (→ 1059)
		AUDI 1 (→ 187), 5 (→ 187), ... , 124 (→ 236), 132 (→ 240)
		FORD 34 (→ 433)
		SEAT 9 (→ 838), 10 (→ 838), ... , 102 (→ 876), 106 (→ 878)
		SKODA 32 (→ 902), 33 (→ 902)
81-33110	IN/EX	VOLKSWAGEN 6 (→ 1045), 12 (→ 1046), ... , 256 (→ 1142), 266 (→ 1146)
		VOLVO 6 (→ 1173), 7 (→ 1173), 8 (→ 1174), 19 (→ 1177)
		SEAT 3 (→ 836), 15 (→ 840), 16 (→ 840), 17 (→ 841)
		SKODA 9 (→ 892)
81-33111	IN/EX	VOLKSWAGEN 1 (→ 1044), 31 (→ 1052), ... , 38 (→ 1055), 47 (→ 1059)
		AUDI 2 (→ 187), 8 (→ 188), ... , 184 (→ 256), 187 (→ 257)
		FORD 60 (→ 441)
		SEAT 4 (→ 836), 5 (→ 837), ... , 115 (→ 881), 116 (→ 881)
		SKODA 1 (→ 890), 6 (→ 891), ... , 71 (→ 917), 72 (→ 918)
81-33112	IN/EX	VOLKSWAGEN 2 (→ 1044), 4 (→ 1044), ... , 294 (→ 1156), 296 (→ 1156)
		VOLVO 44 (→ 1182)
		AUDI 22 (→ 194), 23 (→ 195), ... , 163 (→ 250), 181 (→ 255)
		MITSUBISHI 15 (→ 631)
		SEAT 93 (→ 872), 96 (→ 873), ... , 99 (→ 875), 100 (→ 875)
		SKODA 22 (→ 898), 56 (→ 912), ... , 59 (→ 913), 60 (→ 913)
81-33113	IN/EX	VOLKSWAGEN 93 (→ 1076), 95 (→ 1077), ... , 265 (→ 1146), 286 (→ 1153)
		AUDI 85 (→ 221), 86 (→ 221), 98 (→ 226), 103 (→ 228)
		SEAT 75 (→ 866), 90 (→ 871), 91 (→ 872), 92 (→ 872)
		SKODA 11 (→ 893), 49 (→ 909), ... , 51 (→ 910), 52 (→ 910)
81-33114	IN/EX	VOLKSWAGEN 50 (→ 1060), 191 (→ 1115), ... , 219 (→ 1127), 220 (→ 1127)
		AUDI 86 (→ 221), 103 (→ 228)
		SEAT 75 (→ 866), 91 (→ 872), 92 (→ 872)
		SKODA 50 (→ 909), 51 (→ 910), 52 (→ 910)
81-33115	IN/EX	VOLKSWAGEN 191 (→ 1115), 192 (→ 1116), 193 (→ 1116)
		AUDI 42 (→ 202), 46 (→ 204), ... , 50 (→ 205), 109 (→ 230)
		FORD 97 (→ 455)
		SEAT 43 (→ 851), 54 (→ 857), ... , 94 (→ 873), 95 (→ 873)



Item No.	Type	Pos (→  )
		SKODA 23 (→ 898), 29 (→ 901), ... , 42 (→ 906), 54 (→ 911)
		VOLKSWAGEN 115 (→ 1084), 123 (→ 1088), ... , 230 (→ 1131), 231 (→ 1132)
81-33116	IN/EX	AUDI 51 (→ 206), 52 (→ 206), 53 (→ 207)
		SEAT 65 (→ 861), 66 (→ 861)
		SKODA 30 (→ 901), 31 (→ 901)
		VOLKSWAGEN 129 (→ 1090), 147 (→ 1098), 148 (→ 1098), 244 (→ 1137)
81-33117	IN/EX	AUDI 51 (→ 206), 52 (→ 206), 53 (→ 207)
		SEAT 65 (→ 861), 66 (→ 861)
		SKODA 30 (→ 901), 31 (→ 901)
		VOLKSWAGEN 129 (→ 1090), 147 (→ 1098), 148 (→ 1098), 244 (→ 1137)
81-33118	IN/EX	AUDI 2 (→ 187), 8 (→ 188), ... , 184 (→ 256), 187 (→ 257)
		FORD 60 (→ 441)
		SEAT 4 (→ 836), 5 (→ 837), ... , 115 (→ 881), 116 (→ 881)
		SKODA 1 (→ 890), 3 (→ 890), ... , 71 (→ 917), 72 (→ 918)
		VOLKSWAGEN 2 (→ 1044), 4 (→ 1044), ... , 294 (→ 1156), 296 (→ 1156)
		VOLVO 44 (→ 1182)
81-33119	IN	AUDI 164 (→ 250), 167 (→ 251), 186 (→ 257)
		SKODA 73 (→ 918)
		VOLKSWAGEN 287 (→ 1154), 288 (→ 1154), ... , 307 (→ 1159), 308 (→ 1159)
81-3312	IN/EX	AUDI 1 (→ 187), 5 (→ 187), ... , 124 (→ 236), 132 (→ 240)
		FORD 34 (→ 433)
		SEAT 9 (→ 838), 10 (→ 838), ... , 102 (→ 876), 106 (→ 878)
		SKODA 32 (→ 902), 33 (→ 902)
		VOLKSWAGEN 6 (→ 1045), 12 (→ 1046), ... , 256 (→ 1142), 266 (→ 1146)
		VOLVO 6 (→ 1173), 7 (→ 1173), 8 (→ 1174), 19 (→ 1177)
81-33120	EX	AUDI 164 (→ 250), 167 (→ 251), 186 (→ 257)
		SKODA 73 (→ 918)
		VOLKSWAGEN 287 (→ 1154), 288 (→ 1154), ... , 307 (→ 1159), 308 (→ 1159)
81-33121	IN/EX	AUDI 2 (→ 187), 8 (→ 188), ... , 184 (→ 256), 187 (→ 257)
		FORD 60 (→ 441)
		SEAT 4 (→ 836), 5 (→ 837), ... , 115 (→ 881), 116 (→ 881)
		SKODA 1 (→ 890), 3 (→ 890), ... , 71 (→ 917), 72 (→ 918)
		VOLKSWAGEN 2 (→ 1044), 4 (→ 1044), ... , 294 (→ 1156), 296 (→ 1156)
		VOLVO 44 (→ 1182)
81-3316	IN	AUDI 165 (→ 250), 185 (→ 257)
		PORSCHE 5 (→ 750)
		VOLKSWAGEN 304 (→ 1158)
81-3319	IN/EX	AUDI 6 (→ 188), 7 (→ 188), ... , 119 (→ 234), 120 (→ 235)
		SEAT 68 (→ 862), 76 (→ 866), 78 (→ 867)
		VOLKSWAGEN 12 (→ 1046), 14 (→ 1047), ... , 213 (→ 1124), 222 (→ 1128)
81-3320	IN/EX	AUDI 6 (→ 188), 7 (→ 188), ... , 119 (→ 234), 120 (→ 235)
		SEAT 68 (→ 862), 76 (→ 866), 78 (→ 867)
		VOLKSWAGEN 12 (→ 1046), 14 (→ 1047), ... , 213 (→ 1124), 222 (→ 1128)
81-3321	IN/EX	AUDI 75 (→ 216)
		SEAT 79 (→ 867)
		VOLKSWAGEN 210 (→ 1123)
81-3322	IN/EX	SEAT 79 (→ 867)
		VOLKSWAGEN 210 (→ 1123)
81-3323	IN/EX	AUDI 24 (→ 195), 25 (→ 196), ... , 157 (→ 249), 163 (→ 250)
		SKODA 21 (→ 897)
		VOLKSWAGEN 94 (→ 1076), 280 (→ 1151), ... , 285 (→ 1153), 289 (→ 1154)
81-3324	IN/EX	AUDI 24 (→ 195), 25 (→ 196), ... , 157 (→ 249), 163 (→ 250)
		SKODA 21 (→ 897)
		VOLKSWAGEN 94 (→ 1076), 280 (→ 1151), ... , 285 (→ 1153), 289 (→ 1154)
81-36000	IN/EX	ISUZU 3 (→ 473), 4 (→ 473), 6 (→ 473)
		OPEL 105 (→ 708)
		VAUXHALL 98 (→ 1006)
81-3907	IN	VOLKSWAGEN 89 (→ 1075), 91 (→ 1075), 297 (→ 1156), 301 (→ 1157)
81-3908	IN	VOLKSWAGEN 89 (→ 1075), 91 (→ 1075), 297 (→ 1156), 301 (→ 1157)
81-3910	EX	VOLKSWAGEN 89 (→ 1075), 91 (→ 1075), 297 (→ 1156), 301 (→ 1157)
81-3915	IN	VOLKSWAGEN 89 (→ 1075), 91 (→ 1075), 297 (→ 1156), 301 (→ 1157)
81-3916	EX	VOLKSWAGEN 89 (→ 1075), 91 (→ 1075), 297 (→ 1156), 301 (→ 1157)







Item No.	Type	Pos ( →  )	
81-3940		PORSCHE	7 (→ 751), 9 (→ 751)
		VOLKSWAGEN	309 (→ 1159), 312 (→ 1160), ... , 318 (→ 1162), 319 (→ 1162)
81-3941	IN	PORSCHE	7 (→ 751), 9 (→ 751)
		VOLKSWAGEN	309 (→ 1159), 312 (→ 1160), ... , 318 (→ 1162), 319 (→ 1162)
81-3942	IN	PORSCHE	7 (→ 751), 9 (→ 751)
		VOLKSWAGEN	309 (→ 1159), 312 (→ 1160), ... , 318 (→ 1162), 319 (→ 1162)
81-3943	IN	PORSCHE	7 (→ 751), 9 (→ 751)
		VOLKSWAGEN	309 (→ 1159), 312 (→ 1160), ... , 318 (→ 1162), 319 (→ 1162)
81-3944	IN	PORSCHE	7 (→ 751), 9 (→ 751)
		VOLKSWAGEN	309 (→ 1159), 312 (→ 1160), ... , 318 (→ 1162), 319 (→ 1162)
81-3945	IN	PORSCHE	7 (→ 751), 9 (→ 751)
		VOLKSWAGEN	309 (→ 1159), 312 (→ 1160), ... , 318 (→ 1162), 319 (→ 1162)
81-3946	EX	PORSCHE	7 (→ 751), 9 (→ 751)
		VOLKSWAGEN	309 (→ 1159), 312 (→ 1160), ... , 318 (→ 1162), 319 (→ 1162)
81-3947	EX	PORSCHE	7 (→ 751), 9 (→ 751)
		VOLKSWAGEN	309 (→ 1159), 312 (→ 1160), ... , 318 (→ 1162), 319 (→ 1162)
81-3948	EX	PORSCHE	7 (→ 751), 9 (→ 751)
		VOLKSWAGEN	309 (→ 1159), 312 (→ 1160), ... , 318 (→ 1162), 319 (→ 1162)
81-3949	EX	PORSCHE	7 (→ 751), 9 (→ 751)
		VOLKSWAGEN	309 (→ 1159), 312 (→ 1160), ... , 318 (→ 1162), 319 (→ 1162)
81-3956	EX	VOLKSWAGEN	90 (→ 1075), 91 (→ 1075), ... , 298 (→ 1157), 299 (→ 1157)
81-3958	IN	VOLKSWAGEN	90 (→ 1075), 91 (→ 1075), ... , 298 (→ 1157), 299 (→ 1157)
81-3971	EX	PORSCHE	10 (→ 751)
81-4200	IN/EX	CHEVROLET	8 (→ 304), 11 (→ 304), ... , 32 (→ 310), 35 (→ 310)
		DAEWOO	2 (→ 355), 6 (→ 355), ... , 10 (→ 356), 11 (→ 357)
		OPEL	24 (→ 675), 27 (→ 676), ... , 104 (→ 708), 106 (→ 708)
		SAAB	3 (→ 823), 6 (→ 824), 7 (→ 824), 8 (→ 825)
		VAUXHALL	25 (→ 976), 26 (→ 976), ... , 97 (→ 1006), 99 (→ 1006)
81-4210	IN/EX	CHEVROLET	8 (→ 304), 11 (→ 304), ... , 32 (→ 310), 35 (→ 310)
		DAEWOO	2 (→ 355), 6 (→ 355), ... , 10 (→ 356), 11 (→ 357)
		OPEL	24 (→ 675), 27 (→ 676), ... , 104 (→ 708), 106 (→ 708)
		SAAB	3 (→ 823), 6 (→ 824), 7 (→ 824), 8 (→ 825)
		VAUXHALL	25 (→ 976), 26 (→ 976), ... , 97 (→ 1006), 99 (→ 1006)
81-4211	EX	CHEVROLET	21 (→ 307), 29 (→ 309), ... , 32 (→ 310), 35 (→ 310)
		DAEWOO	8 (→ 356), 9 (→ 356), 10 (→ 356), 11 (→ 357)
		OPEL	65 (→ 693), 66 (→ 693), ... , 104 (→ 708), 106 (→ 708)
		VAUXHALL	61 (→ 991), 62 (→ 992), ... , 97 (→ 1006), 99 (→ 1006)
81-4212	IN/EX	CHEVROLET	6 (→ 303), 7 (→ 303), ... , 31 (→ 310), 33 (→ 310)
		DAEWOO	7 (→ 355)
		OPEL	5 (→ 667), 6 (→ 667), ... , 97 (→ 705), 98 (→ 706)
81-4213	IN/EX	VAUXHALL	5 (→ 966), 6 (→ 966), ... , 85 (→ 1001), 91 (→ 1004)
		OPEL	57 (→ 689), 71 (→ 696), 72 (→ 696)
81-4214	IN/EX	VAUXHALL	53 (→ 988), 67 (→ 995), 68 (→ 995)
		CHEVROLET	15 (→ 305)
		ISUZU	1 (→ 473), 2 (→ 473)
		MAZDA	10 (→ 524)
		OPEL	22 (→ 674), 50 (→ 687), 51 (→ 687)
		TOYOTA	7 (→ 946), 11 (→ 947), 15 (→ 947)
		VAUXHALL	20 (→ 974), 46 (→ 986), 48 (→ 987)
		CHEVROLET	4 (→ 302), 5 (→ 303), 20 (→ 307)
81-4215	IN/EX	OPEL	8 (→ 668), 9 (→ 669), ... , 33 (→ 679), 63 (→ 691)
		SAAB	2 (→ 823)
		SUZUKI	6 (→ 929)
		VAUXHALL	8 (→ 967), 9 (→ 968), ... , 40 (→ 983), 60 (→ 991)
81-4216	IN/EX	CHEVROLET	16 (→ 306), 17 (→ 306)
		HONDA	6 (→ 461)
		OPEL	52 (→ 688), 54 (→ 688), 68 (→ 694)
		VAUXHALL	47 (→ 986), 49 (→ 987), 64 (→ 993)
81-4217	IN/EX	CHEVROLET	8 (→ 304), 11 (→ 304), ... , 32 (→ 310), 35 (→ 310)
		DAEWOO	2 (→ 355), 6 (→ 355), ... , 10 (→ 356), 11 (→ 357)
		OPEL	24 (→ 675), 27 (→ 676), ... , 104 (→ 708), 106 (→ 708)
		SAAB	3 (→ 823), 6 (→ 824), 7 (→ 824), 8 (→ 825)

Item No.	Type	Pos (→  )
81-4218	IN/EX	VAUXHALL 25 (→ 976), 26 (→ 976), ... , 97 (→ 1006), 99 (→ 1006)
		LADA 8 (→ 498)
		OPEL 94 (→ 704), 95 (→ 705)
81-4219	IN/EX	VAUXHALL 86 (→ 1002), 87 (→ 1002)
		ALFA ROMEO 14 (→ 153)
		CHEVROLET 19 (→ 306)
		FIAT 36 (→ 382)
		OPEL 43 (→ 684), 44 (→ 684), ... , 48 (→ 686), 64 (→ 692)
81-4220	IN/EX	SAAB 1 (→ 823)
		VAUXHALL 31 (→ 979), 41 (→ 983), ... , 44 (→ 985), 59 (→ 990)
		ALFA ROMEO 3 (→ 151), 10 (→ 152), ... , 30 (→ 158), 36 (→ 159)
		CHEVROLET 27 (→ 309), 34 (→ 310)
		CHRYSLER 2 (→ 314)
		FIAT 19 (→ 379), 28 (→ 380), ... , 65 (→ 391), 82 (→ 396)
		LANCIA 12 (→ 505), 14 (→ 506), ... , 27 (→ 510), 31 (→ 510)
		OPEL 68 (→ 694), 70 (→ 695), ... , 93 (→ 704), 100 (→ 707)
81-4221	IN/EX	SAAB 5 (→ 824), 9 (→ 825), 10 (→ 825)
		VAUXHALL 64 (→ 993), 66 (→ 994), ... , 90 (→ 1004), 95 (→ 1005)
		ALFA ROMEO 1 (→ 151), 2 (→ 151)
		CHEVROLET 2 (→ 302), 3 (→ 302)
		FIAT 7 (→ 376), 8 (→ 376), 9 (→ 376), 10 (→ 377)
		FORD 2 (→ 424), 7 (→ 425)
		LANCIA 3 (→ 503), 4 (→ 503)
		OPEL 1 (→ 666), 2 (→ 666), 3 (→ 666), 4 (→ 667)
		PEUGEOT 1 (→ 725)
		SUZUKI 2 (→ 929), 3 (→ 929)
81-4222	IN/EX	VAUXHALL 1 (→ 965), 2 (→ 965), 3 (→ 966), 4 (→ 966)
		FORD 25 (→ 430)
		OPEL 12 (→ 670)
81-47103	IN/EX	SUZUKI 4 (→ 929), 5 (→ 929)
		OPEL 58 (→ 690), 59 (→ 690)
		RENAULT 29 (→ 791), 30 (→ 792), ... , 61 (→ 804), 62 (→ 804)
81-47104	EX	VAUXHALL 55 (→ 989), 56 (→ 989)
		VOLVO 13 (→ 1175), 17 (→ 1176), 23 (→ 1178)
		VOLVO 50 (→ 1184), 51 (→ 1185)
81-47105	IN/EX	RENAULT 67 (→ 806)
		VOLVO 10 (→ 1174), 14 (→ 1175), ... , 33 (→ 1180), 37 (→ 1181)
81-47109	IN	VOLVO 50 (→ 1184), 51 (→ 1185)
81-47113	IN/EX	VOLVO 42 (→ 1182), 44 (→ 1182), 49 (→ 1184)
81-47117	IN	VOLVO 50 (→ 1184), 51 (→ 1185)
81-47121	IN/EX	VOLVO 20 (→ 1177)
81-4716	IN	VOLVO 24 (→ 1178), 34 (→ 1180), ... , 47 (→ 1183), 48 (→ 1184)
81-4717	EX	VOLVO 24 (→ 1178), 34 (→ 1180), ... , 47 (→ 1183), 48 (→ 1184)
81-4719	EX	VOLVO 24 (→ 1178), 34 (→ 1180), ... , 47 (→ 1183), 48 (→ 1184)
81-51000	IN/EX	DACIA 2 (→ 350), 3 (→ 350), ... , 5 (→ 350), 6 (→ 351)
		MERCEDES-BENZ 24 (→ 564)
		NISSAN 3 (→ 641), 4 (→ 642), 5 (→ 642), 6 (→ 642)
		RENAULT 11 (→ 784), 12 (→ 784), ... , 18 (→ 787), 39 (→ 796)
		SUZUKI 10 (→ 930), 11 (→ 930)
		VOLKSWAGEN 246 (→ 1138)
81-51001	IN/EX	DACIA 2 (→ 350), 3 (→ 350), ... , 5 (→ 350), 6 (→ 351)
		MERCEDES-BENZ 24 (→ 564)
		NISSAN 3 (→ 641), 4 (→ 642), 5 (→ 642), 6 (→ 642)
		RENAULT 11 (→ 784), 12 (→ 784), ... , 18 (→ 787), 39 (→ 796)
		SUZUKI 10 (→ 930), 11 (→ 930)
		VOLKSWAGEN 246 (→ 1138)
81-51002	IN/EX	NISSAN 18 (→ 645), 23 (→ 646)
		OPEL 82 (→ 700), 83 (→ 700), 90 (→ 703)
		RENAULT 68 (→ 806), 69 (→ 806), 70 (→ 807)
		VAUXHALL 77 (→ 999), 78 (→ 999), 84 (→ 1001)
81-5115	IN/EX	DACIA 1 (→ 350)
		RENAULT 1 (→ 781), 4 (→ 781), ... , 7 (→ 782), 10 (→ 783)

Item No.	Type	Pos ( →  )	
		VOLVO	1 (→ 1172), 2 (→ 1172), 5 (→ 1173)
81-5117	EX	RENAULT	19 (→ 787), 21 (→ 787), 46 (→ 799)
		VOLVO	13 (→ 1175)
81-5121	IN/EX	DACIA	1 (→ 350)
		RENAULT	1 (→ 781), 4 (→ 781), ... , 7 (→ 782), 10 (→ 783)
		VOLVO	1 (→ 1172), 2 (→ 1172), 5 (→ 1173)
81-5131	IN/EX	RENAULT	47 (→ 799), 48 (→ 800)
81-5132	IN/EX	NISSAN	2 (→ 641)
		RENAULT	2 (→ 781)
81-5133	IN	DACIA	9 (→ 351), 10 (→ 352)
		RENAULT	8 (→ 783), 9 (→ 783), ... , 27 (→ 790), 77 (→ 808)
81-5134	EX	DACIA	9 (→ 351), 10 (→ 352)
		RENAULT	8 (→ 783), 9 (→ 783), ... , 27 (→ 790), 77 (→ 808)
81-5135	IN/EX	MITSUBISHI	12 (→ 630)
		NISSAN	13 (→ 644)
		OPEL	61 (→ 691), 62 (→ 691)
		RENAULT	35 (→ 794), 36 (→ 795), ... , 38 (→ 796), 44 (→ 798)
		VAUXHALL	57 (→ 989), 58 (→ 990)
		VOLVO	12 (→ 1175)
81-5136	IN/EX	DACIA	7 (→ 351)
		NISSAN	1 (→ 641), 10 (→ 643), 14 (→ 644)
		OPEL	73 (→ 697)
		RENAULT	3 (→ 781), 24 (→ 789), ... , 65 (→ 805), 66 (→ 805)
		VAUXHALL	69 (→ 996)
81-5200	IN/EX	SAAB	12 (→ 825), 13 (→ 826)
		VOLVO	42 (→ 1182)
81-52100	IN/EX	SAAB	11 (→ 825)
81-5303	IN/EX	FORD	82 (→ 450), 102 (→ 456), 103 (→ 456), 104 (→ 456)
		PEUGEOT	68 (→ 744), 69 (→ 744), ... , 77 (→ 746), 78 (→ 746)
81-5309	IN/EX	PEUGEOT	11 (→ 727), 21 (→ 730)
81-5314	IN/EX	CITROEN	21 (→ 332), 22 (→ 333), ... , 34 (→ 338), 35 (→ 339)
		FIAT	55 (→ 388), 62 (→ 390), 63 (→ 390), 64 (→ 391)
		LADA	6 (→ 498), 7 (→ 498)
		PEUGEOT	32 (→ 733), 33 (→ 733), ... , 43 (→ 736), 44 (→ 737)
		SUZUKI	13 (→ 931), 14 (→ 932)
81-5315	IN	CITROEN	25 (→ 334), 26 (→ 334)
		FIAT	60 (→ 389)
		PEUGEOT	35 (→ 734), 38 (→ 734), 39 (→ 735)
81-5316	EX	CITROEN	25 (→ 334), 26 (→ 334)
		FIAT	60 (→ 389)
		PEUGEOT	35 (→ 734), 38 (→ 734), 39 (→ 735)
81-5317	IN/EX	CITROEN	21 (→ 332), 22 (→ 333), ... , 34 (→ 338), 35 (→ 339)
		FIAT	55 (→ 388), 62 (→ 390), 63 (→ 390), 64 (→ 391)
		LADA	6 (→ 498), 7 (→ 498)
		PEUGEOT	32 (→ 733), 33 (→ 733), ... , 43 (→ 736), 44 (→ 737)
		SUZUKI	13 (→ 931), 14 (→ 932)
81-5318	IN/EX	CITROEN	1 (→ 326), 2 (→ 326), ... , 10 (→ 329), 12 (→ 329)
		PEUGEOT	2 (→ 725), 3 (→ 725), ... , 14 (→ 728), 16 (→ 728)
81-5319	IN/EX	CITROEN	28 (→ 335), 50 (→ 343), 51 (→ 344)
		FIAT	79 (→ 395)
		PEUGEOT	40 (→ 735), 58 (→ 741), 60 (→ 742), 61 (→ 742)
81-5320	IN/EX	CITROEN	21 (→ 332), 22 (→ 333), ... , 34 (→ 338), 35 (→ 339)
		FIAT	55 (→ 388), 62 (→ 390), 63 (→ 390), 64 (→ 391)
		LADA	6 (→ 498), 7 (→ 498)
		PEUGEOT	32 (→ 733), 33 (→ 733), ... , 43 (→ 736), 44 (→ 737)
		SUZUKI	13 (→ 931), 14 (→ 932)
81-5322	IN	CITROEN	25 (→ 334), 26 (→ 334)
		FIAT	60 (→ 389)
		PEUGEOT	35 (→ 734), 38 (→ 734), 39 (→ 735)
81-5323	EX	CITROEN	25 (→ 334), 26 (→ 334)
		FIAT	60 (→ 389)
		PEUGEOT	35 (→ 734), 38 (→ 734), 39 (→ 735)

Item No.	Type	Pos (→  )
81-5324	IN	CITROEN 49 (→ 343)
		FIAT 81 (→ 395)
		PEUGEOT 57 (→ 741)
81-5325	EX	CITROEN 49 (→ 343)
		FIAT 81 (→ 395)
		PEUGEOT 57 (→ 741)
81-5326	IN/EX	CITROEN 20 (→ 332), 21 (→ 332), ... , 34 (→ 338), 35 (→ 339)
		FIAT 55 (→ 388), 62 (→ 390), 63 (→ 390), 64 (→ 391)
		HONDA 7 (→ 461)
		LADA 6 (→ 498), 7 (→ 498)
		PEUGEOT 30 (→ 732), 31 (→ 732), ... , 43 (→ 736), 44 (→ 737)
		ROVER 13 (→ 818)
		SUZUKI 13 (→ 931), 14 (→ 932)
		TOYOTA 17 (→ 948)
81-5327	IN/EX	CITROEN 59 (→ 346), 60 (→ 346)
		PEUGEOT 71 (→ 744), 72 (→ 745), 73 (→ 745)
81-5329	IN/EX	CITROEN 9 (→ 328), 10 (→ 329), 12 (→ 329), 18 (→ 331)
		PEUGEOT 13 (→ 727), 16 (→ 728), 27 (→ 732)
81-5330	IN/EX	CITROEN 41 (→ 340), 42 (→ 340), ... , 47 (→ 342), 48 (→ 343)
		FIAT 70 (→ 392), 71 (→ 392), ... , 77 (→ 394), 78 (→ 395)
		FORD 65 (→ 443), 67 (→ 444), 68 (→ 445), 69 (→ 445)
		JAGUAR 2 (→ 488)
		LANCIA 37 (→ 512), 38 (→ 512), ... , 40 (→ 513), 42 (→ 513)
		LAND ROVER 2 (→ 519)
		PEUGEOT 49 (→ 738), 50 (→ 738), ... , 55 (→ 740), 56 (→ 741)
		SUZUKI 15 (→ 932), 16 (→ 932)
81-5331	IN/EX	VOLVO 35 (→ 1180)
		CITROEN 40 (→ 340)
		LANCIA 36 (→ 512)
81-5332	IN/EX	PEUGEOT 48 (→ 738), 63 (→ 742)
		NISSAN 28 (→ 647), 30 (→ 647)
		OPEL 102 (→ 707), 108 (→ 709)
81-5333	IN	RENAULT 80 (→ 809), 82 (→ 810)
		VAUXHALL 96 (→ 1006), 101 (→ 1007)
		CITROEN 24 (→ 333), 28 (→ 335), ... , 51 (→ 344), 53 (→ 344)
81-5334	EX	FIAT 69 (→ 392), 79 (→ 395)
		LANCIA 35 (→ 511)
		PEUGEOT 34 (→ 733), 40 (→ 735), ... , 47 (→ 738), 61 (→ 742)
		CITROEN 24 (→ 333), 28 (→ 335), ... , 51 (→ 344), 53 (→ 344)
81-5603	EX	FIAT 69 (→ 392), 79 (→ 395)
		LANCIA 35 (→ 511)
81-5604	IN	PEUGEOT 34 (→ 733), 40 (→ 735), ... , 61 (→ 742), 62 (→ 742)
		ALFA ROMEO 7 (→ 152), 8 (→ 152), ... , 33 (→ 159), 34 (→ 159)
81-5608	IN	ALFA ROMEO 7 (→ 152), 8 (→ 152), ... , 33 (→ 159), 34 (→ 159)
		ALFA ROMEO 39 (→ 160), 42 (→ 160), 44 (→ 161)
		FIAT 91 (→ 398)
81-5609	EX	LANCIA 48 (→ 515), 49 (→ 515)
		ALFA ROMEO 39 (→ 160), 42 (→ 160), 44 (→ 161)
		FIAT 91 (→ 398)
81-5610	EX	LANCIA 48 (→ 515), 49 (→ 515)
		ALFA ROMEO 40 (→ 160), 45 (→ 161)
81-5611	IN/EX	LANCIA 50 (→ 515)
		ALFA ROMEO 47 (→ 161), 48 (→ 162), 49 (→ 162), 50 (→ 163)
		CITROEN 62 (→ 347)
		FIAT 92 (→ 398), 96 (→ 399), ... , 103 (→ 402), 104 (→ 403)
		IVECO 3 (→ 481), 4 (→ 481), ... , 9 (→ 483), 10 (→ 484)
		LANCIA 51 (→ 516), 52 (→ 516)
		OPEL 111 (→ 710)
		PEUGEOT 79 (→ 746)
		RENAULT 86 (→ 811), 87 (→ 811), ... , 92 (→ 813), 93 (→ 814)
		SEAT 119 (→ 882)
VAUXHALL 104 (→ 1008)		

Item No.	Type		Pos ( →  )
81-5801	IN/EX	FORD	42 (→ 435), 53 (→ 438), ... , 58 (→ 441), 76 (→ 448)
		MAZDA	11 (→ 525)
81-59000	IN	RENAULT	94 (→ 814)
81-59001	EX	RENAULT	94 (→ 814)
81-70001	IN	NISSAN	7 (→ 642), 12 (→ 643), ... , 22 (→ 645), 24 (→ 646)
81-70002	EX	NISSAN	7 (→ 642), 12 (→ 643), ... , 22 (→ 645), 24 (→ 646)
81-70003	IN	NISSAN	16 (→ 644), 25 (→ 646), 26 (→ 647)
81-70004	IN	NISSAN	8 (→ 642), 9 (→ 643)
81-70005	IN	NISSAN	8 (→ 642), 9 (→ 643)
81-70006	EX	NISSAN	8 (→ 642), 9 (→ 643)
81-70007	EX	NISSAN	8 (→ 642), 9 (→ 643)
81-71000	IN/EX	TOYOTA	14 (→ 947)
81-71001	IN/EX	TOYOTA	30 (→ 949)
81-71002	IN/EX	TOYOTA	24 (→ 948), 25 (→ 949), 27 (→ 949), 29 (→ 949)
		VOLKSWAGEN	311 (→ 1160)
81-71003	IN/EX	FORD	30 (→ 431), 31 (→ 432)
		MAZDA	9 (→ 524)
		TOYOTA	2 (→ 946), 6 (→ 946), 9 (→ 947)
		VOLVO	10 (→ 1174)
81-71004	IN/EX	TOYOTA	16 (→ 947), 20 (→ 948), 21 (→ 948)
81-71005	IN/EX	MINI (BMW)	1 (→ 618)
		TOYOTA	8 (→ 946), 20 (→ 948), 26 (→ 949), 31 (→ 949)
81-71007	IN/EX	CITROEN	3 (→ 326)
		DAIHATSU	1 (→ 361), 3 (→ 361)
		PEUGEOT	4 (→ 725), 5 (→ 726)
		SUBARU	1 (→ 925), 2 (→ 925)
		TOYOTA	1 (→ 946), 3 (→ 946), ... , 5 (→ 946), 10 (→ 947)
81-72000	EX	HONDA	4 (→ 460), 5 (→ 460), 8 (→ 461), 9 (→ 461)
		ROVER	4 (→ 817), 7 (→ 817)
81-72001	EX	HONDA	1 (→ 460), 2 (→ 460), ... , 11 (→ 462), 13 (→ 462)
		ROVER	7 (→ 817), 17 (→ 819)
81-72002	IN	HONDA	1 (→ 460), 2 (→ 460), ... , 11 (→ 462), 13 (→ 462)
		ROVER	7 (→ 817), 17 (→ 819)
81-72003	IN	HONDA	4 (→ 460), 5 (→ 460), 8 (→ 461), 9 (→ 461)
		ROVER	4 (→ 817), 7 (→ 817)
81-73000	EX	FORD	73 (→ 446)
		KIA	15 (→ 494)
		MAZDA	14 (→ 525)
		SUZUKI	17 (→ 933)
81-73001	IN	FORD	73 (→ 446)
		KIA	15 (→ 494)
		MAZDA	14 (→ 525)
		SUZUKI	17 (→ 933)
81-75000	IN	FORD	64 (→ 442)
		HYUNDAI	3 (→ 467), 8 (→ 467), 18 (→ 469)
		MINI (BMW)	1 (→ 629), 2 (→ 629), ... , 18 (→ 631), 20 (→ 631)
81-75001	EX	HYUNDAI	3 (→ 467), 8 (→ 467)
		MINI (BMW)	1 (→ 629), 2 (→ 629), ... , 9 (→ 630), 18 (→ 631)
81-76000	IN/EX	HYUNDAI	1 (→ 467), 2 (→ 467), 4 (→ 467), 5 (→ 467)
		KIA	1 (→ 493), 2 (→ 493), ... , 6 (→ 493), 8 (→ 493)
81-76001	IN/EX	HYUNDAI	1 (→ 467), 2 (→ 467), 4 (→ 467), 5 (→ 467)
		KIA	1 (→ 493), 2 (→ 493), ... , 6 (→ 493), 8 (→ 493)
81-77000	IN/EX	CHEVROLET	9 (→ 304), 10 (→ 304), 32 (→ 310)
		DAEWOO	3 (→ 355), 4 (→ 355), 5 (→ 355), 8 (→ 356)
81-77001	IN/EX	CHEVROLET	1 (→ 302)
		DAEWOO	1 (→ 355)
81-85005	IN/EX	ALFA ROMEO	9 (→ 152)
81-87000	IN	JAGUAR	4 (→ 488), 6 (→ 488), 8 (→ 489)
81-87001	IN	JAGUAR	4 (→ 488), 6 (→ 488), 8 (→ 489)
81-87002	EX	JAGUAR	4 (→ 488), 6 (→ 488), 8 (→ 489)
81-87003	EX	JAGUAR	4 (→ 488), 6 (→ 488), 8 (→ 489)
81-87004	IN	JAGUAR	5 (→ 488), 7 (→ 489)

Item No.	Type	Pos (→  )
		
81-87005	EX	JAGUAR 5 (→ 488), 7 (→ 489)
81-88000	IN/EX	LAND ROVER 1 (→ 519)
		ROVER 2 (→ 817), 6 (→ 817), 8 (→ 818), 12 (→ 818)
81-88002	EX	LAND ROVER 3 (→ 519)
81-88003	IN/EX	ROVER 10 (→ 818)
81-88004	IN/EX	ROVER 1 (→ 817)
81-88005	IN/EX	ROVER 15 (→ 818), 16 (→ 819)
81-88006	IN/EX	ROVER 5 (→ 817), 6 (→ 817)
81-88008	IN	LAND ROVER 4 (→ 519), 5 (→ 519), 6 (→ 519)
		
92-16109		MERCEDES-BENZ 115 (→ 605), 116 (→ 606), ... , 125 (→ 612), 126 (→ 612)
		TOYOTA 32 (→ 950)
92-16112		MERCEDES-BENZ 115 (→ 605), 116 (→ 606), 117 (→ 606), 118 (→ 607)
		TOYOTA 32 (→ 950)
92-16114		MERCEDES-BENZ 115 (→ 605), 116 (→ 606), 117 (→ 606), 118 (→ 607)
		TOYOTA 32 (→ 950)
92-16115		MERCEDES-BENZ 115 (→ 605), 116 (→ 606), 117 (→ 606), 118 (→ 607)
		TOYOTA 32 (→ 950)
92-16116		MERCEDES-BENZ 121 (→ 609), 126 (→ 612)
92-16120		MERCEDES-BENZ 40 (→ 569), 41 (→ 570), ... , 68 (→ 585), 69 (→ 586)
92-16121		MERCEDES-BENZ 40 (→ 569), 41 (→ 570), ... , 68 (→ 585), 69 (→ 586)
92-16124		MERCEDES-BENZ 40 (→ 569), 41 (→ 570), ... , 68 (→ 585), 69 (→ 586)
92-16125		MERCEDES-BENZ 40 (→ 569), 41 (→ 570), ... , 68 (→ 585), 69 (→ 586)
92-16131		MERCEDES-BENZ 115 (→ 605), 116 (→ 606), ... , 125 (→ 612), 126 (→ 612)
		TOYOTA 32 (→ 950)
92-16153		MERCEDES-BENZ 121 (→ 609), 126 (→ 612)
92-16154		MERCEDES-BENZ 119 (→ 608), 120 (→ 609), ... , 125 (→ 612), 126 (→ 612)
92-16155		MERCEDES-BENZ 119 (→ 608), 120 (→ 609), ... , 125 (→ 612), 126 (→ 612)
92-16159		MERCEDES-BENZ 128 (→ 613), 129 (→ 614), 130 (→ 614)
92-16160		MERCEDES-BENZ 128 (→ 613), 129 (→ 614), 130 (→ 614)
92-16165		MERCEDES-BENZ 128 (→ 613), 129 (→ 614), 130 (→ 614)
92-16166		MERCEDES-BENZ 128 (→ 613), 129 (→ 614)
92-16167		MERCEDES-BENZ 128 (→ 613), 129 (→ 614), 130 (→ 614)
92-47005		VOLVO 50 (→ 1185)
92-47006		VOLVO 50 (→ 1185)
92-47011		VOLVO 50 (→ 1185), 51 (→ 1185)
92-47012		VOLVO 50 (→ 1185), 51 (→ 1185)
92-47013		VOLVO 50 (→ 1185), 51 (→ 1185)
92-47015		VOLVO 51 (→ 1185)
92-47016		VOLVO 51 (→ 1185)
		
20100335200		MERCEDES-BENZ 115 (→ 605), 118 (→ 607)
20100335201		MERCEDES-BENZ 118 (→ 607)
20100335203		MERCEDES-BENZ 117 (→ 607)
20100336400		MERCEDES-BENZ 121 (→ 609), 124 (→ 611), 126 (→ 612)
20100336401		MERCEDES-BENZ 120 (→ 609), 122 (→ 610), 125 (→ 612)
20100361100		MERCEDES-BENZ 51 (→ 576), 52 (→ 577), ... , 56 (→ 578), 60 (→ 581)
20100390400		MERCEDES-BENZ 129 (→ 614), 130 (→ 614)
50 006 097		AUDI 173 (→ 253), 174 (→ 253)
50 006 098		AUDI 173 (→ 253), 174 (→ 253)
50 006 099		AUDI 173 (→ 253), 174 (→ 253)
50 006 100		AUDI 173 (→ 253), 174 (→ 253)
50 006 101		RENAULT 66 (→ 805)
50 006 102		RENAULT 66 (→ 805)
50 006 106		VOLKSWAGEN 238 (→ 1135)
50 006 107		VOLKSWAGEN 224 (→ 1129)
50 006 109		VOLKSWAGEN 224 (→ 1129)
50 006 110		VOLKSWAGEN 239 (→ 1136)
50 006 111		AUDI 108 (→ 230), 114 (→ 232)



Item No.	Type	Pos ( →  )
50 006 112	RENAULT	9 (→ 783)
50 006 113	RENAULT	22 (→ 788)
50 006 117	RENAULT	58 (→ 803)
50 006 121	RENAULT	56 (→ 802), 57 (→ 802), 62 (→ 804)
50 006 123	RENAULT	58 (→ 803)
50 006 150	RENAULT	37 (→ 795)
50 006 151	CHEVROLET	5 (→ 303)
	OPEL	15 (→ 672), 17 (→ 673)
	SUZUKI	6 (→ 929)
	VAUXHALL	12 (→ 970), 15 (→ 972)
50 006 152	CHEVROLET	4 (→ 302), 5 (→ 303)
	OPEL	9 (→ 669), 15 (→ 672), 17 (→ 673)
	SUZUKI	6 (→ 929)
	VAUXHALL	10 (→ 969), 12 (→ 970), 15 (→ 972)
50 006 153	OPEL	66 (→ 693), 79 (→ 698)
	VAUXHALL	62 (→ 992), 75 (→ 998)
50 006 154	OPEL	66 (→ 693), 79 (→ 698)
	VAUXHALL	62 (→ 992), 75 (→ 998)
50 006 155	AUDI	8 (→ 188)
	SEAT	19 (→ 842), 21 (→ 843), 26 (→ 845), 33 (→ 847)
	SKODA	8 (→ 892), 10 (→ 893), 13 (→ 894)
	VOLKSWAGEN	36 (→ 1054), 40 (→ 1056), ... , 55 (→ 1062), 62 (→ 1064)
50 006 156	AUDI	8 (→ 188)
	SEAT	19 (→ 842)
	SKODA	10 (→ 893)
	VOLKSWAGEN	36 (→ 1054)
50 006 162	ALFA ROMEO	19 (→ 155)
	FIAT	44 (→ 384)
	LANCIA	22 (→ 508), 23 (→ 508)
50 006 183	MERCEDES-BENZ	80 (→ 592), 86 (→ 595)
50 006 185	MERCEDES-BENZ	78 (→ 591), 80 (→ 592), 86 (→ 595), 87 (→ 595)
50 006 186	FIAT	37 (→ 382), 40 (→ 383)
	LANCIA	16 (→ 506)
50 006 188	RENAULT	77 (→ 808), 78 (→ 808), 79 (→ 809)
50 006 189	FIAT	59 (→ 389)
50 006 192	MITSUBISHI	26 (→ 632)
50 006 198	OPEL	58 (→ 690)
	RENAULT	30 (→ 792), 34 (→ 794), 42 (→ 797), 45 (→ 799)
	VAUXHALL	55 (→ 989)
50 006 202	AUDI	38 (→ 201), 39 (→ 201), 44 (→ 203)
	SEAT	39 (→ 850), 53 (→ 856), 55 (→ 857)
	SKODA	34 (→ 903), 38 (→ 904), 39 (→ 905)
	VOLKSWAGEN	111 (→ 1082), 113 (→ 1083), 118 (→ 1086)
50 006 203	AUDI	34 (→ 198), 36 (→ 200)
	SEAT	45 (→ 853), 51 (→ 855)
	VOLKSWAGEN	104 (→ 1079), 114 (→ 1083), 120 (→ 1086)
50 006 204	SEAT	38 (→ 849), 47 (→ 853)
	SKODA	32 (→ 902)
	VOLKSWAGEN	106 (→ 1080), 107 (→ 1080), 110 (→ 1082)
50 006 205	AUDI	37 (→ 200), 40 (→ 201), 45 (→ 203)
	FORD	33 (→ 432), 34 (→ 433)
	SEAT	37 (→ 849), 46 (→ 853), 48 (→ 854)
	VOLKSWAGEN	105 (→ 1079), 108 (→ 1081), 116 (→ 1085), 134 (→ 1092)
50 006 210	SEAT	41 (→ 851), 49 (→ 855)
	SKODA	25 (→ 899), 33 (→ 902)
	VOLKSWAGEN	112 (→ 1082), 119 (→ 1086)
50 006 211	VOLKSWAGEN	87 (→ 1074), 88 (→ 1074)
50 006 212	MERCEDES-BENZ	65 (→ 583), 106 (→ 601)
50 006 214	AUDI	16 (→ 192), 18 (→ 193), 19 (→ 193)
	VOLKSWAGEN	74 (→ 1068), 75 (→ 1069), ... , 87 (→ 1074), 88 (→ 1074)
50 006 215	VOLKSWAGEN	132 (→ 1091)
50 006 216	AUDI	14 (→ 191), 17 (→ 192), ... , 33 (→ 198), 35 (→ 199)

Item No.	Type	Pos (→  )
		VOLKSWAGEN 132 (→ 1091), 136 (→ 1093)
50 006 218		VOLKSWAGEN 76 (→ 1069), 77 (→ 1070), ... , 82 (→ 1072), 83 (→ 1072)
50 006 219		VOLKSWAGEN 77 (→ 1070)
50 006 220		CITROEN 21 (→ 332), 23 (→ 333), ... , 34 (→ 338), 35 (→ 339)
		FIAT 54 (→ 388), 55 (→ 388), ... , 63 (→ 390), 64 (→ 391)
		PEUGEOT 30 (→ 732), 31 (→ 732), ... , 43 (→ 736), 44 (→ 737)
		ROVER 13 (→ 818)
		SUZUKI 14 (→ 932)
		TOYOTA 17 (→ 948)
50 006 222		MERCEDES-BENZ 63 (→ 582), 107 (→ 602)
50 006 223		MERCEDES-BENZ 19 (→ 563), 61 (→ 581)
50 006 226		DAEWOO 12 (→ 357), 14 (→ 357)
		MERCEDES-BENZ 62 (→ 581), 75 (→ 590), 76 (→ 590), 92 (→ 597)
50 006 227		DAEWOO 12 (→ 357), 14 (→ 357)
		MERCEDES-BENZ 76 (→ 590), 92 (→ 597)
50 006 234		BMW 44 (→ 292), 48 (→ 293)
50 006 249		OPEL 19 (→ 674)
		VAUXHALL 18 (→ 973)
50 006 256		CHEVROLET 13 (→ 305)
		OPEL 47 (→ 686)
		VAUXHALL 30 (→ 978)
50 006 257		FORD 71 (→ 446), 76 (→ 448), ... , 90 (→ 453), 93 (→ 454)
50 006 258		FORD 1 (→ 424), 9 (→ 425), 13 (→ 426)
50 006 259		FORD 10 (→ 426), 23 (→ 430), ... , 41 (→ 435), 46 (→ 437)
50 006 260		FORD 28 (→ 431), 79 (→ 449), ... , 94 (→ 454), 95 (→ 455)
		TOYOTA 28 (→ 949)
50 006 261		CHEVROLET 36 (→ 311)
		FORD 36 (→ 434), 38 (→ 434), 40 (→ 435), 48 (→ 437)
50 006 262		CHEVROLET 18 (→ 306)
		OPEL 55 (→ 689), 89 (→ 702)
		VAUXHALL 52 (→ 988), 83 (→ 1000)
50 006 263		CITROEN 21 (→ 332), 30 (→ 336), 32 (→ 337), 33 (→ 338)
		FIAT 64 (→ 391)
		PEUGEOT 32 (→ 733), 41 (→ 736), 44 (→ 737)
		SUZUKI 14 (→ 932)
50 006 264		PEUGEOT 17 (→ 728), 26 (→ 731)
		ROVER 11 (→ 818)
50 006 265		HONDA 7 (→ 461)
		PEUGEOT 31 (→ 732)
		ROVER 13 (→ 818)
50 006 266		FIAT 50 (→ 387)
50 006 267		PEUGEOT 71 (→ 744)
50 006 268		PEUGEOT 72 (→ 745)
50 006 269		OPEL 85 (→ 700)
		VAUXHALL 82 (→ 1000)
50 006 272		OPEL 40 (→ 682), 42 (→ 683)
		VAUXHALL 36 (→ 981), 39 (→ 982)
50 006 273		RENAULT 74 (→ 807)
50 006 274		RENAULT 73 (→ 807)
50 006 275		RENAULT 20 (→ 787)
50 006 277		RENAULT 30 (→ 792), 33 (→ 793), 40 (→ 796)
50 006 278		RENAULT 43 (→ 798)
50 006 279		OPEL 39 (→ 682)
		VAUXHALL 35 (→ 981)
50 006 280		MERCEDES-BENZ 96 (→ 598), 111 (→ 603)
50 006 281		MERCEDES-BENZ 96 (→ 598), 111 (→ 603)
50 006 282		MERCEDES-BENZ 40 (→ 569), 67 (→ 584), 71 (→ 588), 73 (→ 589)
50 006 283		AUDI 104 (→ 228), 106 (→ 229)
		VOLKSWAGEN 223 (→ 1129), 242 (→ 1137)
50 006 284		MERCEDES-BENZ 42 (→ 571), 43 (→ 572), 69 (→ 586), 72 (→ 588)
50 006 286		RENAULT 76 (→ 808)
50 006 287		MERCEDES-BENZ 41 (→ 570), 68 (→ 585)

Item No.	Type	Pos ( →  )
50 006 290	FORD	55 (→ 439), 56 (→ 440)
50 006 291	OPEL	42 (→ 683)
	VAUXHALL	39 (→ 982)
50 006 293	CHEVROLET	6 (→ 303)
	OPEL	28 (→ 677)
	VAUXHALL	23 (→ 975)
50 006 295	OPEL	72 (→ 696)
	VAUXHALL	68 (→ 996)
50 006 296	OPEL	21 (→ 674), 31 (→ 678), 56 (→ 689)
	VAUXHALL	19 (→ 974)
50 006 297	OPEL	6 (→ 667)
	VAUXHALL	6 (→ 966)
50 006 299	CHEVROLET	12 (→ 304)
	DAEWOO	7 (→ 356)
	OPEL	32 (→ 678), 88 (→ 702)
	VAUXHALL	81 (→ 1000)
50 006 300	AUDI	22 (→ 194), 23 (→ 195), 24 (→ 195)
	SKODA	22 (→ 898)
	VOLKSWAGEN	93 (→ 1076), 95 (→ 1077)
50 006 301	AUDI	22 (→ 194), 23 (→ 195), 24 (→ 195)
	SKODA	22 (→ 898)
	VOLKSWAGEN	93 (→ 1076), 95 (→ 1077)
50 006 302	AUDI	22 (→ 194), 23 (→ 195), 24 (→ 195)
	SKODA	22 (→ 898)
	VOLKSWAGEN	93 (→ 1076), 95 (→ 1077)
50 006 303	AUDI	22 (→ 194), 23 (→ 195), 24 (→ 195)
	SKODA	22 (→ 898)
	VOLKSWAGEN	93 (→ 1076), 95 (→ 1077)
50 006 304	AUDI	41 (→ 202), 42 (→ 202), 46 (→ 204)
	FORD	32 (→ 432)
	SEAT	40 (→ 850), 42 (→ 851), ... , 58 (→ 859), 64 (→ 861)
	SKODA	23 (→ 898), 24 (→ 899), ... , 36 (→ 903), 40 (→ 905)
	VOLKSWAGEN	115 (→ 1084), 117 (→ 1085), ... , 143 (→ 1096), 145 (→ 1097)
50 006 305	SEAT	105 (→ 877)
	VOLKSWAGEN	251 (→ 1140)
50 006 306	SEAT	105 (→ 877)
	VOLKSWAGEN	251 (→ 1140)
50 006 307	AUDI	78 (→ 217)
	SEAT	73 (→ 865), 83 (→ 869)
	SKODA	46 (→ 908)
	VOLKSWAGEN	179 (→ 1111), 186 (→ 1113)
50 006 308	AUDI	78 (→ 217), 100 (→ 227), 102 (→ 227)
	SEAT	71 (→ 864), 72 (→ 864), 73 (→ 865), 83 (→ 869)
	SKODA	46 (→ 908), 47 (→ 908), 48 (→ 909)
	VOLKSWAGEN	179 (→ 1111), 186 (→ 1113), 187 (→ 1114)
50 006 309	AUDI	98 (→ 226)
	SEAT	90 (→ 871)
	SKODA	49 (→ 909)
	VOLKSWAGEN	219 (→ 1127), 220 (→ 1127)
50 006 310	MITSUBISHI	26 (→ 632)
50 006 312	CHEVROLET	21 (→ 307), 30 (→ 309)
	DAEWOO	9 (→ 356), 11 (→ 357)
	OPEL	65 (→ 693), 87 (→ 701), ... , 99 (→ 706), 104 (→ 708)
	VAUXHALL	63 (→ 992), 88 (→ 1003), 93 (→ 1005)
50 006 313	CHEVROLET	21 (→ 307), 30 (→ 309)
	DAEWOO	9 (→ 356), 11 (→ 357)
	OPEL	65 (→ 693), 87 (→ 701), ... , 99 (→ 706), 104 (→ 708)
	VAUXHALL	63 (→ 992), 88 (→ 1003), 93 (→ 1005)
50 006 314	DACIA	3 (→ 350)
	NISSAN	3 (→ 641), 6 (→ 642)
	RENAULT	11 (→ 784), 15 (→ 786), 18 (→ 787)
	SUZUKI	11 (→ 931)

Item No.	Type	Pos (→  )
50 006 315		DACIA 7 (→ 351), 8 (→ 351) NISSAN 10 (→ 643) RENAULT 24 (→ 789), 28 (→ 791)
50 006 316		DACIA 7 (→ 351), 8 (→ 351) NISSAN 10 (→ 643) RENAULT 24 (→ 789), 28 (→ 791)
50 006 317		RENAULT 26 (→ 790)
50 006 318		RENAULT 26 (→ 790)
50 006 319		FORD 49 (→ 437), 50 (→ 438) VOLKSWAGEN 168 (→ 1106)
50 006 320		FORD 49 (→ 437), 50 (→ 438) VOLKSWAGEN 168 (→ 1106)
50 006 322		BMW 4 (→ 277)
50 006 323		BMW 4 (→ 277)
50 006 327		BMW 15 (→ 280), 20 (→ 282), ... , 30 (→ 286), 31 (→ 286)
50 006 329		MITSUBISHI 27 (→ 633)
50 006 330		NISSAN 21 (→ 645), 24 (→ 646)
50 006 331		PEUGEOT 48 (→ 738)
50 006 332		OPEL 62 (→ 691) RENAULT 35 (→ 794), 38 (→ 796), 44 (→ 798) VAUXHALL 57 (→ 990)
50 006 334		RENAULT 30 (→ 792), 33 (→ 793)
50 006 335		DAEWOO 15 (→ 358) MERCEDES-BENZ 31 (→ 566), 79 (→ 592), ... , 88 (→ 595), 89 (→ 596)
50 006 336		MERCEDES-BENZ 46 (→ 574)
50 006 337		MERCEDES-BENZ 70 (→ 587)
50 006 338		CHEVROLET 15 (→ 305) OPEL 22 (→ 674), 50 (→ 687) VAUXHALL 48 (→ 987)
50 006 339		CHEVROLET 24 (→ 308), 25 (→ 308) OPEL 80 (→ 699), 81 (→ 699) SAAB 6 (→ 824) VAUXHALL 76 (→ 998)
50 006 340		ALFA ROMEO 48 (→ 162), 49 (→ 162), 50 (→ 163) FIAT 96 (→ 399), 99 (→ 401) IVECO 4 (→ 481), 5 (→ 482) RENAULT 86 (→ 811) SEAT 119 (→ 882)
50 006 342		AUDI 49 (→ 205), 109 (→ 230), 111 (→ 231) SEAT 60 (→ 859), 62 (→ 860), ... , 94 (→ 873), 95 (→ 873) SKODA 37 (→ 904), 53 (→ 910), 54 (→ 911), 55 (→ 911) VOLKSWAGEN 51 (→ 1060), 128 (→ 1090), ... , 231 (→ 1132), 237 (→ 1135)
50 006 343		AUDI 48 (→ 205) VOLKSWAGEN 233 (→ 1134)
50 006 344		AUDI 25 (→ 196) SKODA 21 (→ 897) VOLKSWAGEN 94 (→ 1076)
50 006 345		AUDI 25 (→ 196) SKODA 21 (→ 897) VOLKSWAGEN 94 (→ 1076)
50 006 346		AUDI 25 (→ 196) SKODA 21 (→ 897) VOLKSWAGEN 94 (→ 1076)
50 006 347		AUDI 25 (→ 196) SKODA 21 (→ 897) VOLKSWAGEN 94 (→ 1076)
50 006 366		ISUZU 7 (→ 473) VAUXHALL 102 (→ 1007)
50 006 372		MERCEDES-BENZ 31 (→ 566), 81 (→ 593), 82 (→ 593), 89 (→ 596)
50 006 373		MERCEDES-BENZ 32 (→ 566), 82 (→ 593), 83 (→ 593), 90 (→ 596)
50 006 375		MERCEDES-BENZ 51 (→ 576), 52 (→ 577), 53 (→ 577)
50 006 376		DAEWOO 15 (→ 358)

Item No.	Type	Pos ( →  )
		MERCEDES-BENZ 78 (→ 591), 79 (→ 592), ... , 87 (→ 595), 88 (→ 595)
50 006 379		VOLKSWAGEN 35 (→ 1054)
50 006 380		SEAT 16 (→ 840)
		VOLKSWAGEN 34 (→ 1053)
50 006 381		SEAT 3 (→ 836)
		VOLKSWAGEN 1 (→ 1044)
50 006 382		SEAT 17 (→ 841)
		SKODA 9 (→ 892)
		VOLKSWAGEN 33 (→ 1053), 38 (→ 1055)
50 006 383		SKODA 9 (→ 892)
		VOLKSWAGEN 32 (→ 1053), 33 (→ 1053)
50 006 384		SEAT 10 (→ 838)
		VOLKSWAGEN 18 (→ 1048)
50 006 385		SEAT 9 (→ 838)
		VOLKSWAGEN 20 (→ 1049)
50 006 386		VOLKSWAGEN 47 (→ 1059)
50 006 388		AUDI 47 (→ 204)
		SEAT 52 (→ 856), 59 (→ 859)
		SKODA 27 (→ 900), 35 (→ 903)
		VOLKSWAGEN 125 (→ 1088), 137 (→ 1094)
50 006 389		CITROEN 41 (→ 340), 47 (→ 342)
		FIAT 73 (→ 393), 78 (→ 395)
		LANCIA 37 (→ 512)
		PEUGEOT 54 (→ 740), 55 (→ 740)
		SUZUKI 15 (→ 932)
50 006 390		MERCEDES-BENZ 45 (→ 573), 47 (→ 575)
50 006 391		MERCEDES-BENZ 47 (→ 575)
50 006 392		CHEVROLET 8 (→ 304), 11 (→ 304), 14 (→ 305)
		OPEL 24 (→ 675), 26 (→ 676), ... , 41 (→ 683), 46 (→ 685)
		VAUXHALL 25 (→ 976), 26 (→ 976), ... , 40 (→ 983), 41 (→ 984)
50 006 395		AUDI 91 (→ 223)
		SEAT 101 (→ 875)
		VOLKSWAGEN 154 (→ 1101), 163 (→ 1104), ... , 208 (→ 1123), 250 (→ 1139)
50 006 396		AUDI 66 (→ 212), 89 (→ 222), 120 (→ 235), 122 (→ 235)
		VOLKSWAGEN 149 (→ 1099), 151 (→ 1100), ... , 195 (→ 1117), 202 (→ 1120)
50 006 397		AUDI 64 (→ 211), 67 (→ 213), ... , 87 (→ 222), 88 (→ 222)
		SEAT 68 (→ 862), 77 (→ 867), 78 (→ 867)
		VOLKSWAGEN 162 (→ 1104), 165 (→ 1105), ... , 213 (→ 1124), 222 (→ 1128)
50 006 398		AUDI 80 (→ 218)
		SEAT 81 (→ 868), 86 (→ 870), 102 (→ 876)
		SKODA 44 (→ 907), 61 (→ 914)
		VOLKSWAGEN 174 (→ 1109), 177 (→ 1110), ... , 258 (→ 1143), 266 (→ 1146)
50 006 399		VOLKSWAGEN 238 (→ 1135)
50 007 010		CITROEN 46 (→ 342), 48 (→ 343)
		FIAT 72 (→ 393), 75 (→ 394), 77 (→ 394)
		LANCIA 40 (→ 513), 42 (→ 513)
		PEUGEOT 53 (→ 740), 56 (→ 741)
		SUZUKI 16 (→ 932)
50 007 012		CITROEN 46 (→ 342), 48 (→ 343)
		FIAT 72 (→ 393), 75 (→ 394), 77 (→ 394)
		LANCIA 40 (→ 513), 42 (→ 513)
		PEUGEOT 53 (→ 740), 56 (→ 741)
		SUZUKI 16 (→ 932)
50 007 017		DACIA 4 (→ 350)
		NISSAN 3 (→ 641), 6 (→ 642)
		RENAULT 11 (→ 784), 15 (→ 786), ... , 17 (→ 786), 18 (→ 787)
		SUZUKI 11 (→ 931)
50 007 018		AUDI 13 (→ 191)
		SEAT 22 (→ 843), 23 (→ 844), 24 (→ 844)
		SKODA 15 (→ 895), 17 (→ 896), 18 (→ 896)
		VOLKSWAGEN 45 (→ 1058), 53 (→ 1061), ... , 67 (→ 1066), 68 (→ 1066)
50 007 019		AUDI 12 (→ 190)

Item No.	Type	Pos (→  )
		SEAT 23 (→ 844), 24 (→ 844), 31 (→ 847), 36 (→ 848)
		SKODA 7 (→ 891), 17 (→ 896)
		VOLKSWAGEN 58 (→ 1063), 59 (→ 1063), 66 (→ 1066), 68 (→ 1066)
50 007 020		AUDI 51 (→ 206), 115 (→ 232), 117 (→ 234)
		SEAT 65 (→ 861), 97 (→ 874), 99 (→ 875)
		SKODA 31 (→ 901), 58 (→ 912)
		VOLKSWAGEN 147 (→ 1098), 232 (→ 1133), 244 (→ 1137), 245 (→ 1138)
50 007 022		AUDI 51 (→ 206), 115 (→ 232), 117 (→ 234)
		SEAT 65 (→ 861), 97 (→ 874), 99 (→ 875)
		SKODA 31 (→ 901), 58 (→ 912)
		VOLKSWAGEN 147 (→ 1098), 232 (→ 1133), 244 (→ 1137), 245 (→ 1138)
50 007 024		ALFA ROMEO 1 (→ 151)
		CHEVROLET 3 (→ 302)
		FIAT 7 (→ 376), 9 (→ 377)
		LANCIA 3 (→ 503), 4 (→ 503)
		OPEL 1 (→ 666)
		SUZUKI 2 (→ 929)
		VAUXHALL 1 (→ 965)
50 007 025		SEAT 32 (→ 847)
		SKODA 19 (→ 897)
		VOLKSWAGEN 60 (→ 1064), 61 (→ 1064)
50 007 026		SEAT 32 (→ 847)
		SKODA 19 (→ 897)
		VOLKSWAGEN 60 (→ 1064), 61 (→ 1064)
50 007 028		FORD 85 (→ 451)
50 007 029		FORD 58 (→ 441)
50 007 031		IVECO 1 (→ 480), 2 (→ 480)
50 007 033		IVECO 1 (→ 480)
50 007 034		AUDI 10 (→ 189)
		SKODA 12 (→ 894)
		VOLKSWAGEN 52 (→ 1060)
50 007 035		AUDI 10 (→ 189)
		SKODA 12 (→ 894)
		VOLKSWAGEN 52 (→ 1060)
50 007 038		ALFA ROMEO 21 (→ 156), 23 (→ 157)
		FIAT 45 (→ 385), 51 (→ 387), 52 (→ 387)
		LANCIA 26 (→ 509)
		OPEL 69 (→ 695)
		SAAB 4 (→ 823)
		VAUXHALL 65 (→ 994)
50 007 039		VOLKSWAGEN 43 (→ 1058)
50 007 040		VOLKSWAGEN 43 (→ 1058)
50 007 047		FIAT 105 (→ 403)
		IVECO 11 (→ 484), 12 (→ 485)
50 007 048		FIAT 105 (→ 403)
		IVECO 11 (→ 484), 12 (→ 485)
50 007 050		CITROEN 54 (→ 345)
		FIAT 83 (→ 396)
		PEUGEOT 64 (→ 743)
50 007 051		CITROEN 54 (→ 345)
		FIAT 83 (→ 396)
		PEUGEOT 64 (→ 743)
50 007 053		FORD 14 (→ 426)
50 007 054		FIAT 101 (→ 402)
		IVECO 6 (→ 482)
		RENAULT 88 (→ 812), 91 (→ 813)
50 007 056		AUDI 13 (→ 191)
		SEAT 22 (→ 843)
		SKODA 18 (→ 896)
		VOLKSWAGEN 45 (→ 1058), 64 (→ 1065)
50 007 059		MITSUBISHI 31 (→ 634), 32 (→ 634)
50 007 061		FIAT 14 (→ 378)



Item No.	Type	Pos ( →  )
		LANCIA 7 (→ 504)
50 007 062		FIAT 14 (→ 378)
		LANCIA 7 (→ 504)
50 007 064		TOYOTA 30 (→ 949)
50 007 066		CHEVROLET 17 (→ 306)
		OPEL 54 (→ 688)
		VAUXHALL 47 (→ 986)
50 007 067		mitsubishi 33 (→ 634)
50 007 068		mitsubishi 33 (→ 634)
50 007 069		CITROEN 11 (→ 329)
		PEUGEOT 15 (→ 728)
50 007 070		CITROEN 11 (→ 329)
		PEUGEOT 15 (→ 728)
50 007 074		CHEVROLET 17 (→ 306)
		OPEL 54 (→ 688)
		VAUXHALL 47 (→ 986)
50 007 076		DACIA 5 (→ 351), 6 (→ 351)
50 007 081		CITROEN 6 (→ 327)
		FORD 6 (→ 425)
		MAZDA 5 (→ 523)
		PEUGEOT 8 (→ 726)
50 007 083		CITROEN 6 (→ 327)
		FORD 6 (→ 425)
		MAZDA 5 (→ 523)
		PEUGEOT 8 (→ 726)
50 007 085		FORD 66 (→ 444), 74 (→ 447)
		JAGUAR 3 (→ 488)
50 007 088		CITROEN 42 (→ 340), 43 (→ 341)
		FIAT 70 (→ 392)
		LANCIA 39 (→ 512)
		PEUGEOT 50 (→ 738)
50 007 089		CITROEN 42 (→ 340), 43 (→ 341)
		FIAT 70 (→ 392)
		LANCIA 39 (→ 512)
		PEUGEOT 50 (→ 738)
50 007 093		CITROEN 14 (→ 330)
		FORD 16 (→ 427)
		MINI (BMW) 2 (→ 618)
		PEUGEOT 19 (→ 729), 20 (→ 730)
		SUZUKI 9 (→ 930)
		VOLVO 4 (→ 1172)
50 007 094		CITROEN 14 (→ 330)
		FORD 16 (→ 427)
		MINI (BMW) 2 (→ 618)
		PEUGEOT 19 (→ 729), 20 (→ 730)
		SUZUKI 9 (→ 930)
		VOLVO 4 (→ 1172)
50 007 095		FORD 66 (→ 444), 74 (→ 447)
		JAGUAR 3 (→ 488)
50 007 096		FORD 65 (→ 443)
50 007 097		DACIA 10 (→ 352)
		RENAULT 23 (→ 788)
50 007 099		FORD 65 (→ 443)
50 007 101		FORD 83 (→ 450), 84 (→ 451)
50 007 102		FORD 83 (→ 450), 84 (→ 451)
50 007 104		ALFA ROMEO 20 (→ 155), 22 (→ 156), 24 (→ 157)
		FIAT 47 (→ 386), 49 (→ 386)
		OPEL 68 (→ 694), 70 (→ 695)
		SAAB 5 (→ 824)
		VAUXHALL 64 (→ 993), 66 (→ 994)
50 007 105		ALFA ROMEO 20 (→ 155), 22 (→ 156), 24 (→ 157)
		FIAT 47 (→ 386), 49 (→ 386)



Item No.	Type	Pos (→  )
		OPEL 68 (→ 694), 70 (→ 695)
		SAAB 5 (→ 824)
		VAUXHALL 64 (→ 993), 66 (→ 994)
50 007 106		OPEL 68 (→ 694), 70 (→ 695), ... , 75 (→ 697), 77 (→ 698)
		SAAB 5 (→ 824)
		VAUXHALL 64 (→ 993), 66 (→ 994), ... , 73 (→ 997), 74 (→ 997)
50 007 107		OPEL 68 (→ 694), 70 (→ 695), ... , 75 (→ 697), 77 (→ 698)
		SAAB 5 (→ 824)
		VAUXHALL 64 (→ 993), 66 (→ 994), ... , 73 (→ 997), 74 (→ 997)
50 007 108		OPEL 10 (→ 669), 13 (→ 671)
		VAUXHALL 9 (→ 968), 14 (→ 971)
50 007 111		OPEL 10 (→ 669), 13 (→ 671)
		VAUXHALL 9 (→ 968), 14 (→ 971)
50 007 112		CHEVROLET 16 (→ 306)
		OPEL 52 (→ 688), 53 (→ 688)
		VAUXHALL 49 (→ 987), 50 (→ 987)
50 007 113		CHEVROLET 16 (→ 306)
		OPEL 52 (→ 688), 53 (→ 688)
		VAUXHALL 49 (→ 987), 50 (→ 987)
50 007 115		AUDI 21 (→ 194)
		VOLKSWAGEN 84 (→ 1073)
50 007 118		NISSAN 28 (→ 647), 30 (→ 647)
		OPEL 102 (→ 707), 108 (→ 709)
		RENAULT 80 (→ 809), 82 (→ 810)
		VAUXHALL 96 (→ 1006), 101 (→ 1007)
50 007 123		NISSAN 28 (→ 647), 30 (→ 647)
		OPEL 102 (→ 707), 108 (→ 709)
		RENAULT 80 (→ 809), 82 (→ 810)
		VAUXHALL 96 (→ 1006), 101 (→ 1007)
50 007 124		NISSAN 28 (→ 647), 30 (→ 647)
		OPEL 102 (→ 707), 108 (→ 709)
		RENAULT 80 (→ 809), 82 (→ 810)
		VAUXHALL 96 (→ 1006), 101 (→ 1007)
50 007 126		NISSAN 28 (→ 647), 30 (→ 647)
		OPEL 102 (→ 707), 108 (→ 709)
		RENAULT 80 (→ 809), 82 (→ 810)
		VAUXHALL 96 (→ 1006), 101 (→ 1007)
50 007 567		FIAT 56 (→ 388)
50 007 568		ALFA ROMEO 17 (→ 154)
		FIAT 43 (→ 384), 46 (→ 385)
		LANCIA 21 (→ 508)
50 007 569		FIAT 42 (→ 384)
50 007 570		OPEL 37 (→ 681)
		VAUXHALL 33 (→ 980)
50 007 571		CITROEN 62 (→ 347)
		FIAT 102 (→ 402), 104 (→ 403)
		IVECO 7 (→ 483), 10 (→ 484)
		PEUGEOT 79 (→ 746)
50 007 572		ALFA ROMEO 1 (→ 151)
		CHEVROLET 3 (→ 302)
		FIAT 7 (→ 376), 9 (→ 377)
		LANCIA 3 (→ 503), 4 (→ 503)
		OPEL 1 (→ 666)
		SUZUKI 2 (→ 929)
		VAUXHALL 1 (→ 965)
50 007 573		CITROEN 14 (→ 330)
		FORD 16 (→ 427)
		MINI (BMW) 2 (→ 618)
		PEUGEOT 19 (→ 729), 20 (→ 730)
		SUZUKI 9 (→ 930)
		VOLVO 4 (→ 1172)
50 007 574		CITROEN 14 (→ 330)

Item No.	Type	Pos ( → )
		FORD 16 (→ 427)
		MINI (BMW) 2 (→ 618)
		PEUGEOT 19 (→ 729), 20 (→ 730)
		SUZUKI 9 (→ 930)
		VOLVO 4 (→ 1172)
50 007 575		AUDI 105 (→ 229), 108 (→ 230), ... , 113 (→ 231), 114 (→ 232)
		MITSUBISHI 15 (→ 631)
		SEAT 93 (→ 872), 96 (→ 873)
		SKODA 56 (→ 912), 57 (→ 912)
		VOLKSWAGEN 227 (→ 1130), 241 (→ 1136), 291 (→ 1155)
50 007 576		AUDI 105 (→ 229)
		MITSUBISHI 15 (→ 631)
		SEAT 93 (→ 872)
		SKODA 57 (→ 912)
		VOLKSWAGEN 227 (→ 1130), 234 (→ 1134), 291 (→ 1155)
50 007 577		VOLKSWAGEN 225 (→ 1130), 226 (→ 1130)
50 007 578		AUDI 113 (→ 231)
		SEAT 96 (→ 873)
		SKODA 56 (→ 912)
		VOLKSWAGEN 241 (→ 1136)
50 007 579		AUDI 79 (→ 217)
		VOLKSWAGEN 176 (→ 1109)
50 007 580		AUDI 79 (→ 217), 82 (→ 219)
		VOLKSWAGEN 176 (→ 1109), 216 (→ 1126)
50 007 581		AUDI 97 (→ 225), 102 (→ 227)
		SEAT 72 (→ 864), 74 (→ 865)
		SKODA 45 (→ 907), 48 (→ 909)
		VOLKSWAGEN 187 (→ 1114), 188 (→ 1114)
50 007 582		VOLKSWAGEN 228 (→ 1131)
50 007 586		AUDI 130 (→ 239)
		SEAT 107 (→ 878)
		SKODA 66 (→ 916)
		VOLKSWAGEN 263 (→ 1145)
50 007 587		AUDI 130 (→ 239)
		SEAT 107 (→ 878)
		SKODA 66 (→ 916)
		VOLKSWAGEN 263 (→ 1145)
50 007 588		AUDI 129 (→ 239)
		SEAT 104 (→ 877)
		SKODA 65 (→ 915)
		VOLKSWAGEN 267 (→ 1147)
50 007 589		AUDI 129 (→ 239)
		SEAT 104 (→ 877)
		SKODA 65 (→ 915)
		VOLKSWAGEN 267 (→ 1147)
50 007 590		MERCEDES-BENZ 7 (→ 559)
50 007 591		MERCEDES-BENZ 6 (→ 559)
50 007 592		MERCEDES-BENZ 13 (→ 561), 14 (→ 561), 15 (→ 562), 17 (→ 562)
50 007 593		MERCEDES-BENZ 13 (→ 561), 14 (→ 561), 15 (→ 562), 17 (→ 562)
50 007 594		AUDI 55 (→ 207), 61 (→ 210), ... , 69 (→ 214), 72 (→ 215)
		SEAT 67 (→ 862), 69 (→ 863), 76 (→ 866), 82 (→ 869)
		VOLKSWAGEN 150 (→ 1099), 153 (→ 1100), ... , 207 (→ 1122), 211 (→ 1124)
50 007 631		BMW 22 (→ 283)
50 007 632		BMW 22 (→ 283)
50 007 634		AUDI 135 (→ 241), 137 (→ 241), 138 (→ 242), 139 (→ 242)
		SEAT 109 (→ 879), 110 (→ 879), 112 (→ 880)
		SKODA 67 (→ 916), 69 (→ 917), 70 (→ 917)
		VOLKSWAGEN 268 (→ 1148), 269 (→ 1148), 270 (→ 1148), 273 (→ 1149)
50 007 635		AUDI 135 (→ 241), 137 (→ 241), 138 (→ 242), 139 (→ 242)
		SEAT 109 (→ 879), 110 (→ 879), 112 (→ 880)
		SKODA 67 (→ 916), 69 (→ 917), 70 (→ 917)
		VOLKSWAGEN 268 (→ 1148), 269 (→ 1148), 270 (→ 1148), 273 (→ 1149)



Item No.	Type	Pos (→  )
20100335260	MERCEDES-BENZ	115 (→ 605), 116 (→ 606), ... , 125 (→ 612), 126 (→ 612)
	TOYOTA	32 (→ 950)
20100390660	MERCEDES-BENZ	129 (→ 614), 130 (→ 614)
20100412001	VOLVO	50 (→ 1185), 51 (→ 1185)
20100412003	VOLVO	50 (→ 1185), 51 (→ 1185)
50 006 094	CHEVROLET	27 (→ 309), 37 (→ 311)
	OPEL	93 (→ 704), 101 (→ 707), 107 (→ 708)
	SAAB	9 (→ 825)
	VAUXHALL	94 (→ 1005), 95 (→ 1005), 100 (→ 1007)
50 006 135	CITROEN	15 (→ 331)
	MINI (BMW)	4 (→ 618), 7 (→ 619)
	PEUGEOT	23 (→ 730), 24 (→ 731), 25 (→ 731)
50 006 138	SEAT	25 (→ 844)
	VOLKSWAGEN	48 (→ 1059)
50 006 145	CITROEN	45 (→ 341), 46 (→ 342)
	FIAT	75 (→ 394)
	FORD	65 (→ 443), 67 (→ 444), 69 (→ 445)
	LANCIA	40 (→ 513), 41 (→ 513)
	PEUGEOT	52 (→ 739), 53 (→ 740)
50 006 169	CITROEN	46 (→ 342)
	FIAT	75 (→ 394)
	LANCIA	40 (→ 513), 41 (→ 513)
	PEUGEOT	53 (→ 740)
50 006 180	ALFA ROMEO	47 (→ 162), 49 (→ 162), 50 (→ 163)
	CITROEN	62 (→ 347)
	FIAT	92 (→ 398), 97 (→ 400), ... , 103 (→ 403), 104 (→ 403)
	IVECO	3 (→ 481), 4 (→ 481), ... , 9 (→ 484), 10 (→ 484)
	LANCIA	51 (→ 516), 52 (→ 516)
	PEUGEOT	79 (→ 746)
	RENAULT	87 (→ 812), 88 (→ 812), 90 (→ 813), 92 (→ 814)
50 006 409	BMW	5 (→ 277), 6 (→ 278), ... , 22 (→ 283), 55 (→ 295)
50 006 411	AUDI	22 (→ 194), 23 (→ 195), 24 (→ 195)
	SKODA	22 (→ 898)
	VOLKSWAGEN	93 (→ 1076), 95 (→ 1077)
50 006 414	BMW	8 (→ 278), 32 (→ 287), 33 (→ 287), 34 (→ 288)
	MINI (BMW)	3 (→ 618), 9 (→ 620)
	VOLVO	20 (→ 1177), 21 (→ 1177), 35 (→ 1181)
50 006 415	AUDI	2 (→ 187), 8 (→ 189), ... , 12 (→ 190), 13 (→ 191)
	SEAT	4 (→ 836), 5 (→ 837), ... , 33 (→ 847), 34 (→ 848)
	SKODA	1 (→ 890), 6 (→ 891), ... , 19 (→ 897), 20 (→ 897)
	VOLKSWAGEN	2 (→ 1044), 7 (→ 1045), ... , 67 (→ 1066), 186 (→ 1113)
50 006 416	CHEVROLET	8 (→ 304), 11 (→ 304), ... , 32 (→ 310), 35 (→ 310)
	DAEWOO	8 (→ 356), 9 (→ 356), 10 (→ 356)
	LADA	8 (→ 498)
	OPEL	24 (→ 675), 26 (→ 676), ... , 103 (→ 708), 106 (→ 708)
	SAAB	2 (→ 823)
	VAUXHALL	22 (→ 975), 25 (→ 976), ... , 97 (→ 1006), 99 (→ 1007)
50 006 417	AUDI	38 (→ 201), 39 (→ 201), ... , 123 (→ 236), 133 (→ 240)
	FORD	33 (→ 432)
	SEAT	3 (→ 836), 16 (→ 840), ... , 103 (→ 876), 106 (→ 878)
	SKODA	9 (→ 892), 25 (→ 899), ... , 61 (→ 914), 63 (→ 914)
	VOLKSWAGEN	1 (→ 1044), 32 (→ 1053), ... , 266 (→ 1147), 277 (→ 1151)
50 006 418	AUDI	21 (→ 194), 41 (→ 202), ... , 109 (→ 230), 111 (→ 231)
	FORD	32 (→ 432), 35 (→ 433)
	SEAT	40 (→ 850), 43 (→ 852), ... , 94 (→ 873), 95 (→ 873)
	SKODA	23 (→ 898), 24 (→ 899), ... , 54 (→ 911), 55 (→ 911)
	VOLKSWAGEN	84 (→ 1073), 115 (→ 1084), ... , 239 (→ 1136), 240 (→ 1136)
50 006 419	AUDI	54 (→ 207), 85 (→ 221), ... , 182 (→ 256), 187 (→ 257)
	CITROEN	6 (→ 327)
	FORD	6 (→ 425)
	MAZDA	5 (→ 523)
	PEUGEOT	8 (→ 726)

Item No.	Type	Pos ( →  )
		SEAT 75 (→ 866), 90 (→ 871), ... , 112 (→ 880), 114 (→ 881)
		SKODA 49 (→ 909), 51 (→ 910), ... , 69 (→ 917), 72 (→ 918)
		VOLKSWAGEN 191 (→ 1115), 192 (→ 1116), ... , 276 (→ 1151), 294 (→ 1156)
50 006 420		AUDI 25 (→ 196), 107 (→ 229), 151 (→ 246), 153 (→ 247)
		SKODA 21 (→ 897)
		VOLKSWAGEN 94 (→ 1076), 280 (→ 1152), 281 (→ 1152)
50 006 421		DAEWOO 12 (→ 357), 15 (→ 358)
		MERCEDES-BENZ 31 (→ 566), 32 (→ 566), ... , 97 (→ 599), 112 (→ 603)
50 006 422		FIAT 14 (→ 378), 18 (→ 379), ... , 86 (→ 397), 87 (→ 397)
		LANCIA 7 (→ 504), 8 (→ 504), ... , 45 (→ 514), 46 (→ 515)
50 006 424		MERCEDES-BENZ 36 (→ 568), 50 (→ 575), ... , 59 (→ 580), 60 (→ 581)
50 006 425		AUDI 78 (→ 217), 79 (→ 218), ... , 126 (→ 237), 152 (→ 247)
		SEAT 70 (→ 863), 71 (→ 864), ... , 74 (→ 865), 87 (→ 871)
		SKODA 43 (→ 906), 45 (→ 907), ... , 48 (→ 909), 62 (→ 914)
		VOLKSWAGEN 176 (→ 1110), 179 (→ 1111), ... , 218 (→ 1127), 255 (→ 1142)
50 006 426		AUDI 78 (→ 217), 79 (→ 218), ... , 126 (→ 237), 152 (→ 247)
		SEAT 70 (→ 863), 71 (→ 864), ... , 74 (→ 865), 87 (→ 871)
		SKODA 43 (→ 906), 45 (→ 907), ... , 48 (→ 909), 62 (→ 914)
		VOLKSWAGEN 176 (→ 1110), 179 (→ 1111), ... , 218 (→ 1127), 255 (→ 1142)
50 006 427		OPEL 58 (→ 690), 59 (→ 690)
		RENAULT 30 (→ 792), 31 (→ 792), ... , 57 (→ 802), 60 (→ 804)
		VAUXHALL 55 (→ 989), 56 (→ 989)
50 006 428		CITROEN 27 (→ 335), 28 (→ 335), ... , 51 (→ 344), 52 (→ 344)
		FIAT 79 (→ 395)
		FORD 54 (→ 439)
		PEUGEOT 36 (→ 734), 37 (→ 734), ... , 59 (→ 742), 60 (→ 742)
50 006 431		RENAULT 76 (→ 808), 77 (→ 808), 78 (→ 808), 79 (→ 809)
50 006 432		ALFA ROMEO 20 (→ 155), 22 (→ 156)
		CITROEN 6 (→ 327), 11 (→ 329), ... , 47 (→ 342), 48 (→ 343)
		FIAT 47 (→ 386), 49 (→ 386), ... , 73 (→ 393), 78 (→ 395)
		FORD 6 (→ 425), 15 (→ 427)
		HYUNDAI 4 (→ 467)
		KIA 6 (→ 493)
		LANCIA 37 (→ 512), 42 (→ 513)
		MAZDA 5 (→ 523), 6 (→ 524)
		MERCEDES-BENZ 13 (→ 561), 14 (→ 561), ... , 103 (→ 600), 127 (→ 613)
		NISSAN 18 (→ 645), 23 (→ 646)
		OPEL 82 (→ 700), 90 (→ 703)
		PEUGEOT 8 (→ 726), 15 (→ 728), ... , 55 (→ 740), 56 (→ 741)
		RENAULT 68 (→ 806), 70 (→ 807)
		SMART 6 (→ 922)
		SUZUKI 15 (→ 932), 16 (→ 932)
		VAUXHALL 77 (→ 999), 84 (→ 1001)
		VOLVO 3 (→ 1172)
50 006 433		CITROEN 14 (→ 330)
		FORD 16 (→ 427)
		HYUNDAI 7 (→ 467), 13 (→ 468), 17 (→ 469), 20 (→ 469)
		KIA 7 (→ 493), 11 (→ 494), 16 (→ 494)
		MINI (BMW) 2 (→ 618)
		PEUGEOT 19 (→ 729), 20 (→ 730)
		SUZUKI 9 (→ 930)
		VOLVO 4 (→ 1172)
50 006 435		CITROEN 41 (→ 340), 43 (→ 341), 46 (→ 342), 63 (→ 347)
		FIAT 70 (→ 392), 73 (→ 393), ... , 106 (→ 404), 107 (→ 404)
		IVECO 1 (→ 480), 2 (→ 480)
		LANCIA 39 (→ 512), 40 (→ 513), 41 (→ 513)
		PEUGEOT 50 (→ 739), 53 (→ 740), 54 (→ 740)
50 006 436		CHEVROLET 4 (→ 302), 5 (→ 303)
		OPEL 8 (→ 668), 9 (→ 669), ... , 16 (→ 672), 17 (→ 673)
		SUZUKI 6 (→ 930)
		VAUXHALL 8 (→ 967), 9 (→ 968), ... , 15 (→ 972), 16 (→ 973)
50 006 437		DACIA 7 (→ 351)

Item No.	Type	Pos (→  )
		NISSAN 10 (→ 643), 14 (→ 644)
		OPEL 73 (→ 697)
		RENAULT 24 (→ 789), 25 (→ 790), ... , 66 (→ 805), 71 (→ 807)
		VAUXHALL 69 (→ 996)
50 006 438		ALFA ROMEO 1 (→ 151), 2 (→ 151), ... , 25 (→ 157), 30 (→ 158)
		CHEVROLET 3 (→ 302)
		CHRYSLER 2 (→ 314)
		FIAT 7 (→ 376), 8 (→ 376), ... , 53 (→ 388), 65 (→ 391)
		LANCIA 3 (→ 503), 4 (→ 504), ... , 25 (→ 509), 31 (→ 510)
		OPEL 1 (→ 666), 4 (→ 667), ... , 70 (→ 696), 75 (→ 698)
		PEUGEOT 1 (→ 725)
		SAAB 5 (→ 824)
		SUZUKI 2 (→ 929)
		VAUXHALL 1 (→ 965), 2 (→ 965), ... , 66 (→ 995), 73 (→ 997)
50 006 454		MERCEDES-BENZ 19 (→ 563), 61 (→ 581), 63 (→ 582), 107 (→ 602)
50 006 456		MERCEDES-BENZ 40 (→ 570), 41 (→ 571), ... , 72 (→ 588), 73 (→ 589)
50 006 457		CHEVROLET 6 (→ 303), 7 (→ 303), ... , 31 (→ 310), 33 (→ 310)
		DAEWOO 7 (→ 356)
		OPEL 6 (→ 667), 7 (→ 668), ... , 98 (→ 706), 113 (→ 710)
		VAUXHALL 6 (→ 966), 7 (→ 967), ... , 91 (→ 1004), 106 (→ 1008)
50 006 458		CITROEN 59 (→ 346)
		PEUGEOT 48 (→ 738), 71 (→ 744), 72 (→ 745)
50 006 459		RENAULT 20 (→ 787), 31 (→ 792), ... , 52 (→ 801), 53 (→ 801)
50 006 460		AUDI 14 (→ 191), 16 (→ 192), ... , 171 (→ 252), 172 (→ 252)
		FORD 34 (→ 433), 49 (→ 437), 50 (→ 438)
		SEAT 9 (→ 838), 10 (→ 838), ... , 105 (→ 877), 106 (→ 878)
		SKODA 38 (→ 904)
		VOLKSWAGEN 15 (→ 1047), 16 (→ 1048), ... , 252 (→ 1141), 266 (→ 1147)
50 006 475		BMW 4 (→ 277), 7 (→ 278), 23 (→ 283)
50 006 476		BMW 15 (→ 280), 20 (→ 282), ... , 36 (→ 289), 37 (→ 289)
50 006 477		CHEVROLET 36 (→ 311)
		FORD 11 (→ 426), 17 (→ 428), ... , 40 (→ 435), 41 (→ 435)
50 006 478		SMART 2 (→ 921)
50 006 479		CHEVROLET 21 (→ 307), 24 (→ 308), 29 (→ 309), 30 (→ 309)
		LADA 8 (→ 498)
		OPEL 65 (→ 693), 66 (→ 693), ... , 95 (→ 705), 99 (→ 706)
		SAAB 6 (→ 824)
		VAUXHALL 61 (→ 992), 63 (→ 993), ... , 88 (→ 1003), 89 (→ 1003)
50 006 480		CITROEN 24 (→ 334), 36 (→ 339), 37 (→ 339), 38 (→ 339)
		FIAT 69 (→ 392)
		LANCIA 35 (→ 511)
		PEUGEOT 34 (→ 733), 46 (→ 737), 47 (→ 738), 62 (→ 742)
50 006 489		CHEVROLET 17 (→ 306)
		OPEL 54 (→ 688)
		VAUXHALL 47 (→ 987)
50 006 490		AUDI 51 (→ 206), 52 (→ 206), ... , 160 (→ 249), 162 (→ 250)
		SEAT 65 (→ 861), 66 (→ 862), 97 (→ 874), 98 (→ 874)
		SKODA 30 (→ 901), 31 (→ 902), 58 (→ 913), 59 (→ 913)
		VOLKSWAGEN 129 (→ 1090), 147 (→ 1098), ... , 284 (→ 1153), 286 (→ 1153)
50 006 491		AUDI 167 (→ 251), 186 (→ 257)
		FORD 51 (→ 438)
		SEAT 85 (→ 870), 88 (→ 871), 89 (→ 871)
		VOLKSWAGEN 185 (→ 1113), 189 (→ 1115), ... , 303 (→ 1158), 306 (→ 1158)
50 006 492		BMW 9 (→ 279), 10 (→ 279), ... , 39 (→ 290), 40 (→ 290)
50 006 493		BMW 24 (→ 284), 25 (→ 284), ... , 50 (→ 293), 51 (→ 294)
50 006 494		CITROEN 42 (→ 340)
		FIAT 74 (→ 393)
		FORD 66 (→ 444)
		PEUGEOT 49 (→ 738)
50 006 509		MERCEDES-BENZ 8 (→ 559)
50 007 540		NISSAN 3 (→ 641), 6 (→ 642), 13 (→ 644)
		OPEL 61 (→ 691)







Item No.	Type	Pos ( →  )
		RENAULT 11 (→ 784), 12 (→ 785), ... , 44 (→ 798), 45 (→ 799)
		SUZUKI 11 (→ 931)
		VAUXHALL 58 (→ 990)
50 007 541		NISSAN 3 (→ 641), 6 (→ 642), 13 (→ 644)
		OPEL 61 (→ 691)
		RENAULT 11 (→ 784), 12 (→ 785), ... , 44 (→ 798), 45 (→ 799)
		SUZUKI 11 (→ 931)
		VAUXHALL 58 (→ 990)
50 007 542		NISSAN 3 (→ 641), 6 (→ 642), 13 (→ 644)
		OPEL 61 (→ 691)
		RENAULT 11 (→ 784), 12 (→ 785), ... , 44 (→ 798), 45 (→ 799)
		SUZUKI 11 (→ 931)
		VAUXHALL 58 (→ 990)
50 007 543		NISSAN 3 (→ 641), 6 (→ 642), 13 (→ 644)
		OPEL 61 (→ 691)
		RENAULT 11 (→ 784), 12 (→ 785), ... , 44 (→ 798), 45 (→ 799)
		SUZUKI 11 (→ 931)
		VAUXHALL 58 (→ 990)
50 007 544		NISSAN 3 (→ 641), 6 (→ 642), 13 (→ 644)
		OPEL 61 (→ 691)
		RENAULT 11 (→ 784), 12 (→ 785), ... , 44 (→ 798), 45 (→ 799)
		SUZUKI 11 (→ 931)
		VAUXHALL 58 (→ 990)
50 007 545		NISSAN 3 (→ 641), 6 (→ 642), 13 (→ 644)
		OPEL 61 (→ 691)
		RENAULT 11 (→ 784), 12 (→ 785), ... , 44 (→ 798), 45 (→ 799)
		SUZUKI 11 (→ 931)
		VAUXHALL 58 (→ 990)
50 007 546		NISSAN 3 (→ 641), 6 (→ 642), 13 (→ 644)
		OPEL 61 (→ 691)
		RENAULT 11 (→ 784), 12 (→ 785), ... , 44 (→ 798), 45 (→ 799)
		SUZUKI 11 (→ 931)
		VAUXHALL 58 (→ 990)
50 007 547		NISSAN 3 (→ 641), 6 (→ 642), 13 (→ 644)
		OPEL 61 (→ 691)
		RENAULT 11 (→ 784), 12 (→ 785), ... , 44 (→ 798), 45 (→ 799)
		SUZUKI 11 (→ 931)
		VAUXHALL 58 (→ 990)
50 007 548		NISSAN 3 (→ 641), 6 (→ 642), 13 (→ 644)
		OPEL 61 (→ 691)
		RENAULT 11 (→ 784), 12 (→ 785), ... , 44 (→ 798), 45 (→ 799)
		SUZUKI 11 (→ 931)
		VAUXHALL 58 (→ 990)
50 007 549		NISSAN 3 (→ 641), 6 (→ 642), 13 (→ 644)
		OPEL 61 (→ 691)
		RENAULT 11 (→ 784), 12 (→ 785), ... , 44 (→ 798), 45 (→ 799)
		SUZUKI 11 (→ 931)
		VAUXHALL 58 (→ 990)
50 007 550		CHEVROLET 19 (→ 307)
		OPEL 44 (→ 684), 45 (→ 685), ... , 48 (→ 687), 64 (→ 692)
		VAUXHALL 31 (→ 979), 41 (→ 984), ... , 44 (→ 986), 59 (→ 991)
50 007 551		CHEVROLET 19 (→ 307)
		OPEL 44 (→ 684), 45 (→ 685), ... , 48 (→ 687), 64 (→ 692)
		VAUXHALL 31 (→ 979), 41 (→ 984), ... , 44 (→ 986), 59 (→ 991)
50 007 552		CHEVROLET 19 (→ 307)
		OPEL 44 (→ 684), 45 (→ 685), ... , 48 (→ 687), 64 (→ 692)
		VAUXHALL 31 (→ 979), 41 (→ 984), ... , 44 (→ 986), 59 (→ 991)
50 007 553		CHEVROLET 19 (→ 307)
		OPEL 44 (→ 684), 45 (→ 685), ... , 48 (→ 687), 64 (→ 692)
		VAUXHALL 31 (→ 979), 41 (→ 984), ... , 44 (→ 986), 59 (→ 991)
50 007 554		CHEVROLET 19 (→ 307)
		OPEL 44 (→ 684), 45 (→ 685), ... , 48 (→ 687), 64 (→ 692)

Item No.	Type	Pos (→  )
		
50 007 555	VAUXHALL	31 (→ 979), 41 (→ 984), ... , 44 (→ 986), 59 (→ 991)
	CHEVROLET	19 (→ 307)
	OPEL	44 (→ 684), 45 (→ 685), ... , 48 (→ 687), 64 (→ 692)
50 007 556	VAUXHALL	31 (→ 979), 41 (→ 984), ... , 44 (→ 986), 59 (→ 991)
	CHEVROLET	19 (→ 307)
	OPEL	44 (→ 684), 45 (→ 685), ... , 48 (→ 687), 64 (→ 692)
50 007 557	VAUXHALL	31 (→ 979), 41 (→ 984), ... , 44 (→ 986), 59 (→ 991)
	CHEVROLET	19 (→ 307)
	OPEL	44 (→ 684), 45 (→ 685), ... , 48 (→ 687), 64 (→ 692)
50 007 558	VAUXHALL	31 (→ 979), 41 (→ 984), ... , 44 (→ 986), 59 (→ 991)
	CHEVROLET	19 (→ 307)
	OPEL	44 (→ 684), 45 (→ 685), ... , 48 (→ 687), 64 (→ 692)
50 007 559	VAUXHALL	31 (→ 979), 41 (→ 984), ... , 44 (→ 986), 59 (→ 991)
	CHEVROLET	19 (→ 307)
	OPEL	44 (→ 684), 45 (→ 685), ... , 48 (→ 687), 64 (→ 692)
50 007 560	VAUXHALL	31 (→ 979), 41 (→ 984), ... , 44 (→ 986), 59 (→ 991)
	CHEVROLET	19 (→ 307)
	OPEL	44 (→ 684), 45 (→ 685), ... , 48 (→ 687), 64 (→ 692)
50 007 561	VAUXHALL	31 (→ 979), 41 (→ 984), ... , 44 (→ 986), 59 (→ 991)
	CHEVROLET	19 (→ 307)
	OPEL	44 (→ 684), 45 (→ 685), ... , 48 (→ 687), 64 (→ 692)
50 007 562	VAUXHALL	31 (→ 979), 41 (→ 984), ... , 44 (→ 986), 59 (→ 991)
	CHEVROLET	19 (→ 307)
	OPEL	44 (→ 684), 45 (→ 685), ... , 48 (→ 687), 64 (→ 692)
50 007 563	VAUXHALL	31 (→ 979), 41 (→ 984), ... , 44 (→ 986), 59 (→ 991)
	CHEVROLET	19 (→ 307)
	OPEL	44 (→ 684), 45 (→ 685), ... , 48 (→ 687), 64 (→ 692)
50 007 564	VAUXHALL	31 (→ 979), 41 (→ 984), ... , 44 (→ 986), 59 (→ 991)
	CHEVROLET	19 (→ 307)
	OPEL	44 (→ 684), 45 (→ 685), ... , 48 (→ 687), 64 (→ 692)
50 007 565	VAUXHALL	31 (→ 979), 41 (→ 984), ... , 44 (→ 986), 59 (→ 991)
	CHEVROLET	19 (→ 307)
	OPEL	44 (→ 684), 45 (→ 685), ... , 48 (→ 687), 64 (→ 692)
50 007 566	VAUXHALL	31 (→ 979), 41 (→ 984), ... , 44 (→ 986), 59 (→ 991)
	CHEVROLET	19 (→ 307)
	OPEL	44 (→ 684), 45 (→ 685), ... , 48 (→ 687), 64 (→ 692)
50 007 596	VAUXHALL	31 (→ 979), 41 (→ 984), ... , 44 (→ 986), 59 (→ 991)
	ALFA ROMEO	43 (→ 160)
	OPEL	109 (→ 709)
	SEAT	48 (→ 854)
	VOLKSWAGEN	105 (→ 1080)
50 007 597	FORD	18 (→ 428), 19 (→ 429), 43 (→ 436)
50 007 599	FORD	64 (→ 442)
	HYUNDAI	14 (→ 468), 18 (→ 469), 21 (→ 469)
	MITSUBISHI	3 (→ 629), 5 (→ 629), ... , 29 (→ 633), 30 (→ 634)
50 007 600	MITSUBISHI	11 (→ 630), 16 (→ 631), 17 (→ 631), 23 (→ 632)
50 007 601	HYUNDAI	15 (→ 468)
	KIA	13 (→ 494)
50 007 602	NISSAN	20 (→ 645), 21 (→ 645), 22 (→ 645), 24 (→ 646)
50 007 603	CITROEN	60 (→ 346)
	PEUGEOT	73 (→ 745)
50 007 604	RENAULT	47 (→ 800), 51 (→ 800)
50 007 605	RENAULT	67 (→ 806)
	VOLVO	14 (→ 1175), 18 (→ 1177), ... , 27 (→ 1179), 28 (→ 1179)
50 007 614	MINI (BMW)	7 (→ 619)
50 007 615	FIAT	37 (→ 382), 40 (→ 383)
	LANCIA	16 (→ 506)
50 007 616	FIAT	2 (→ 375)
50 007 619	FIAT	14 (→ 378), 18 (→ 379), 21 (→ 379)
	LANCIA	7 (→ 504), 8 (→ 504), 10 (→ 505)
50 007 620	ALFA ROMEO	3 (→ 151), 4 (→ 151)
	FIAT	19 (→ 379), 20 (→ 379), 21 (→ 379)

Item No.	Type	Pos ( → )
50 007 621	LANCIA	10 (→ 505), 12 (→ 505)
	AUDI	6 (→ 188), 7 (→ 188), ... , 26 (→ 196), 30 (→ 197)
	SEAT	78 (→ 867)
	VOLKSWAGEN	22 (→ 1050), 28 (→ 1052), ... , 213 (→ 1125), 222 (→ 1128)
50 007 623	HYUNDAI	10 (→ 468)
	KIA	3 (→ 493), 4 (→ 493), 12 (→ 494)
	MAZDA	1 (→ 523), 2 (→ 523), ... , 16 (→ 525), 17 (→ 525)
50 007 625	VOLKSWAGEN	302 (→ 1157), 315 (→ 1161), ... , 318 (→ 1162), 319 (→ 1162)
50 007 626	HYUNDAI	9 (→ 468), 11 (→ 468), ... , 16 (→ 468), 19 (→ 469)
	KIA	1 (→ 493), 9 (→ 493), 10 (→ 494), 14 (→ 494)
20100336602	MERCEDES-BENZ	115 (→ 605), 116 (→ 606), ... , 125 (→ 612), 126 (→ 612)
	TOYOTA	32 (→ 950)
50 006 096	CITROEN	43 (→ 341), 45 (→ 342), 46 (→ 342)
	FIAT	70 (→ 392), 75 (→ 394)
	FORD	65 (→ 443), 67 (→ 444)
	LANCIA	39 (→ 512), 40 (→ 513), 41 (→ 513)
	PEUGEOT	50 (→ 739), 52 (→ 739), 53 (→ 740), 56 (→ 741)
50 006 125	OPEL	68 (→ 695), 70 (→ 696), 75 (→ 698)
	SAAB	5 (→ 824)
	VAUXHALL	64 (→ 994), 66 (→ 995), 73 (→ 997)
50 006 128	BMW	10 (→ 279), 17 (→ 281)
50 006 129	BMW	9 (→ 279), 18 (→ 282), ... , 39 (→ 290), 40 (→ 290)
	CITROEN	15 (→ 331)
	MINI (BMW)	4 (→ 619), 7 (→ 619)
	PEUGEOT	23 (→ 730), 24 (→ 731), 25 (→ 731)
50 006 132	BMW	8 (→ 278), 32 (→ 287), 33 (→ 287)
50 006 133	BMW	34 (→ 288)
	MINI (BMW)	9 (→ 620)
50 006 136	CITROEN	2 (→ 326), 5 (→ 327), ... , 12 (→ 329), 18 (→ 331)
	PEUGEOT	2 (→ 725), 6 (→ 726), ... , 16 (→ 728), 27 (→ 732)
50 006 140	SEAT	28 (→ 845)
	VOLKSWAGEN	3 (→ 1044), 5 (→ 1045), 44 (→ 1058), 46 (→ 1059)
50 006 141	SEAT	4 (→ 836), 18 (→ 841), 27 (→ 845)
	SKODA	11 (→ 893), 14 (→ 895)
	VOLKSWAGEN	2 (→ 1044), 39 (→ 1056), ... , 56 (→ 1062), 186 (→ 1113)
50 006 142	AUDI	8 (→ 189), 9 (→ 189), 11 (→ 190)
	SEAT	19 (→ 842), 20 (→ 842), 21 (→ 843), 33 (→ 848)
	SKODA	6 (→ 891), 8 (→ 892), 10 (→ 893), 13 (→ 894)
	VOLKSWAGEN	36 (→ 1054), 37 (→ 1055), ... , 43 (→ 1058), 62 (→ 1064)
50 006 143	AUDI	9 (→ 189), 10 (→ 189), 13 (→ 191)
	SEAT	22 (→ 843), 29 (→ 846), 31 (→ 847)
	SKODA	7 (→ 891), 12 (→ 894), 18 (→ 896)
	VOLKSWAGEN	42 (→ 1057), 45 (→ 1058), ... , 57 (→ 1062), 58 (→ 1063)
50 006 144	AUDI	167 (→ 251), 175 (→ 254), 186 (→ 257)
	SEAT	85 (→ 870)
	SKODA	73 (→ 918)
	VOLKSWAGEN	190 (→ 1115), 288 (→ 1154), ... , 305 (→ 1158), 306 (→ 1158)
50 006 147	AUDI	85 (→ 221), 86 (→ 221), 98 (→ 226), 103 (→ 228)
	SEAT	75 (→ 866), 90 (→ 872), 91 (→ 872)
	SKODA	49 (→ 909), 51 (→ 910), 52 (→ 910)
	VOLKSWAGEN	191 (→ 1115), 192 (→ 1116), ... , 219 (→ 1127), 220 (→ 1127)
50 006 148	AUDI	137 (→ 241), 138 (→ 242), 139 (→ 242), 141 (→ 243)
	SEAT	110 (→ 879), 111 (→ 880), 112 (→ 880)
	SKODA	67 (→ 916), 68 (→ 916), 69 (→ 917), 70 (→ 917)
	VOLKSWAGEN	264 (→ 1146), 269 (→ 1148), 270 (→ 1148), 273 (→ 1149)
50 006 149	AUDI	128 (→ 238), 129 (→ 239), ... , 134 (→ 241), 136 (→ 241)
	SEAT	104 (→ 877), 107 (→ 878)
	SKODA	65 (→ 915), 66 (→ 916)
	VOLKSWAGEN	260 (→ 1144), 261 (→ 1145), ... , 267 (→ 1147), 271 (→ 1149)
50 006 170	AUDI	140 (→ 243), 143 (→ 244), ... , 176 (→ 254), 184 (→ 257)

Item No.	Type	Pos (→  )
50 006 171	AUDI	51 (→ 206), 52 (→ 206), ... , 160 (→ 250), 162 (→ 250)
	SEAT	65 (→ 861), 66 (→ 862), 97 (→ 874), 98 (→ 874)
	SKODA	30 (→ 901), 31 (→ 902), 58 (→ 913), 59 (→ 913)
	VOLKSWAGEN	129 (→ 1090), 147 (→ 1098), ... , 284 (→ 1153), 286 (→ 1153)
50 006 172	CITROEN	6 (→ 327)
	FORD	6 (→ 425)
	MAZDA	5 (→ 523)
	PEUGEOT	8 (→ 726)
50 006 179	AUDI	105 (→ 229), 108 (→ 230), ... , 113 (→ 232), 114 (→ 232)
	MITSUBISHI	15 (→ 631)
	SEAT	93 (→ 872), 96 (→ 873)
	SKODA	56 (→ 912), 57 (→ 912)
50 006 406	VOLKSWAGEN	227 (→ 1130), 234 (→ 1134), 236 (→ 1134), 241 (→ 1136)
	CHEVROLET	6 (→ 303), 7 (→ 303), ... , 31 (→ 310), 33 (→ 310)
	DAEWOO	7 (→ 356)
	OPEL	6 (→ 667), 7 (→ 668), ... , 97 (→ 706), 98 (→ 706)
50 006 407	VAUXHALL	6 (→ 966), 7 (→ 967), ... , 85 (→ 1001), 91 (→ 1004)
	CITROEN	39 (→ 340)
50 006 410	PEUGEOT	48 (→ 738), 71 (→ 744), 72 (→ 745)
	AUDI	22 (→ 194), 23 (→ 195), 24 (→ 195)
50 006 429	SKODA	22 (→ 898)
	VOLKSWAGEN	93 (→ 1076), 95 (→ 1077)
	RENAULT	76 (→ 808), 78 (→ 808)
50 006 430	CITROEN	47 (→ 342), 48 (→ 343)
	FIAT	72 (→ 393), 78 (→ 395)
	LANCIA	37 (→ 512), 42 (→ 513)
	PEUGEOT	55 (→ 741)
	SUZUKI	15 (→ 932), 16 (→ 932)
50 006 481	HYUNDAI	23 (→ 469)
	MITSUBISHI	26 (→ 632), 27 (→ 633)
50 006 482	HYUNDAI	23 (→ 469)
	MITSUBISHI	26 (→ 632), 27 (→ 633)
50 006 483	CHEVROLET	4 (→ 302)
	OPEL	8 (→ 668), 9 (→ 669), ... , 13 (→ 671), 17 (→ 673)
	SUZUKI	6 (→ 930)
	VAUXHALL	8 (→ 967), 9 (→ 968), ... , 12 (→ 970), 14 (→ 972)
	ALFA ROMEO	1 (→ 151), 2 (→ 151)
50 006 484	CHEVROLET	3 (→ 302)
	FIAT	7 (→ 376), 8 (→ 376), 9 (→ 377), 10 (→ 377)
	LANCIA	3 (→ 503), 4 (→ 504)
	OPEL	1 (→ 666), 4 (→ 667)
	PEUGEOT	1 (→ 725)
	SUZUKI	2 (→ 929)
	VAUXHALL	1 (→ 965), 2 (→ 965)
	CITROEN	14 (→ 330)
	FORD	16 (→ 427)
50 006 485	MINI (BMW)	2 (→ 618)
	PEUGEOT	19 (→ 729), 20 (→ 730)
	SUZUKI	9 (→ 930)
	VOLVO	4 (→ 1173)
	DACIA	7 (→ 351)
	NISSAN	10 (→ 643), 14 (→ 644)
	OPEL	73 (→ 697)
	RENAULT	24 (→ 789), 25 (→ 790), ... , 64 (→ 805), 66 (→ 806)
VAUXHALL	69 (→ 996)	
50 006 495	MERCEDES-BENZ	26 (→ 565), 77 (→ 591), 114 (→ 604)
50 006 497	MERCEDES-BENZ	26 (→ 565), 77 (→ 591), 114 (→ 604)
50 006 499	MERCEDES-BENZ	26 (→ 565), 77 (→ 591), 114 (→ 604)
50 007 583	AUDI	105 (→ 229), 108 (→ 230), ... , 113 (→ 232), 114 (→ 232)
	MITSUBISHI	15 (→ 631)
	SEAT	93 (→ 872), 96 (→ 873)
	SKODA	56 (→ 912), 57 (→ 912)

Item No.	Type	Pos (→  )
		
50 007 584	VOLKSWAGEN	227 (→ 1130), 234 (→ 1134), 236 (→ 1134), 241 (→ 1136)
	AUDI	105 (→ 229), 108 (→ 230), ... , 113 (→ 232), 114 (→ 232)
	MITSUBISHI	15 (→ 631)
	SEAT	93 (→ 872), 96 (→ 873)
	SKODA	56 (→ 912), 57 (→ 912)
50 007 585	VOLKSWAGEN	227 (→ 1130), 234 (→ 1134), 236 (→ 1134), 241 (→ 1136)
	AUDI	105 (→ 229), 108 (→ 230), ... , 113 (→ 232), 114 (→ 232)
	MITSUBISHI	15 (→ 631)
	SEAT	93 (→ 872), 96 (→ 873)
	SKODA	56 (→ 912), 57 (→ 912)
50 007 608	VOLKSWAGEN	227 (→ 1130), 234 (→ 1134), 236 (→ 1134), 241 (→ 1136)
50 007 609	FORD	83 (→ 450)
50 007 610	FORD	83 (→ 450)
	FORD	74 (→ 447)
50 007 611	JAGUAR	3 (→ 488)
	FORD	74 (→ 447)
50 007 612	JAGUAR	3 (→ 488)
	ALFA ROMEO	22 (→ 156)
	FIAT	49 (→ 386)
50 007 613	ALFA ROMEO	22 (→ 156)
	FIAT	49 (→ 386)
50 007 617	BMW	20 (→ 282), 21 (→ 283)
50 007 618	FIAT	37 (→ 382), 40 (→ 383)
50 007 624	FORD	29 (→ 431), 38 (→ 434), ... , 94 (→ 455), 95 (→ 455)
50 007 627	FORD	69 (→ 445)
50 007 628	FORD	69 (→ 445)
50 007 629	FIAT	94 (→ 399), 105 (→ 403)
	IVECO	1 (→ 480), 2 (→ 480), 11 (→ 484), 12 (→ 485)
		
50 003 004	OPEL	60 (→ 690)
	VAUXHALL	54 (→ 989)
50 003 035	MERCEDES-BENZ	40 (→ 570), 46 (→ 574), 67 (→ 585)
50 003 036	MERCEDES-BENZ	42 (→ 571), 69 (→ 586)
50 003 037	MERCEDES-BENZ	43 (→ 572)
50 003 038	MERCEDES-BENZ	73 (→ 589)
50 003 039	MERCEDES-BENZ	70 (→ 587)
50 003 041	OPEL	71 (→ 696)
	VAUXHALL	67 (→ 995)
50 003 069	AUDI	34 (→ 199)
	SEAT	51 (→ 855)
	VOLKSWAGEN	114 (→ 1084)
50 003 072	VOLKSWAGEN	82 (→ 1072), 83 (→ 1073)
50 003 073	VOLKSWAGEN	131 (→ 1091)
50 003 074	VOLKSWAGEN	146 (→ 1097)
50 003 090	VOLKSWAGEN	77 (→ 1070), 79 (→ 1071)
	VOLVO	7 (→ 1173)
50 003 097	VOLKSWAGEN	319 (→ 1162)
50 003 101	VOLKSWAGEN	132 (→ 1092)
50 003 107	AUDI	34 (→ 199)
	SEAT	51 (→ 855)
	VOLKSWAGEN	114 (→ 1084)
50 003 108	VOLKSWAGEN	146 (→ 1097)
50 003 113	VOLKSWAGEN	132 (→ 1092), 136 (→ 1093)
50 003 115	VOLKSWAGEN	223 (→ 1129)
	VOLVO	19 (→ 1177)
50 003 119	MERCEDES-BENZ	52 (→ 577)
50 003 121	MERCEDES-BENZ	51 (→ 576)
50 003 122	MERCEDES-BENZ	55 (→ 578), 56 (→ 579)
50 003 123	MERCEDES-BENZ	57 (→ 579)
50 003 124	MERCEDES-BENZ	50 (→ 576)
50 003 125	MERCEDES-BENZ	58 (→ 580)

Item No.	Type	Pos (→  )
50 003 131		AUDI 41 (→ 202), 42 (→ 202), ... , 109 (→ 230), 111 (→ 231) FORD 32 (→ 432), 35 (→ 433) SEAT 40 (→ 850), 42 (→ 851), ... , 94 (→ 873), 95 (→ 873) SKODA 23 (→ 898), 24 (→ 899), ... , 54 (→ 911), 55 (→ 911) VOLKSWAGEN 51 (→ 1060), 115 (→ 1084), ... , 233 (→ 1134), 237 (→ 1135)
50 003 151		HYUNDAI 23 (→ 470) MITSUBISHI 27 (→ 633)
50 003 152		HYUNDAI 23 (→ 470) MITSUBISHI 27 (→ 633)
50 003 153		MITSUBISHI 31 (→ 634)
50 003 159		NISSAN 3 (→ 641) RENAULT 11 (→ 784), 14 (→ 785) SUZUKI 11 (→ 931)
50 003 171		CITROEN 41 (→ 340), 47 (→ 343) FIAT 73 (→ 393), 78 (→ 395) LANCIA 37 (→ 512) PEUGEOT 54 (→ 740), 55 (→ 741) SUZUKI 15 (→ 932)
50 003 358		AUDI 15 (→ 192), 16 (→ 192), 18 (→ 193) VOLKSWAGEN 72 (→ 1067), 73 (→ 1068), ... , 87 (→ 1074), 88 (→ 1075)
50 003 368		AUDI 36 (→ 200) SEAT 45 (→ 853) VOLKSWAGEN 104 (→ 1079)
50 003 374		VOLKSWAGEN 146 (→ 1097)
50 003 397		VOLKSWAGEN 319 (→ 1162)
50 003 415		VOLKSWAGEN 223 (→ 1129) VOLVO 19 (→ 1177)
50 003 418		SEAT 41 (→ 851) SKODA 25 (→ 899) VOLKSWAGEN 112 (→ 1083), 119 (→ 1086)
50 003 419		MERCEDES-BENZ 52 (→ 577)
50 003 423		MERCEDES-BENZ 57 (→ 579)
50 003 424		MERCEDES-BENZ 50 (→ 576)
50 003 425		MERCEDES-BENZ 58 (→ 580)
50 003 426		MERCEDES-BENZ 22 (→ 564)
50 003 431		AUDI 41 (→ 202), 42 (→ 202), 46 (→ 204), 50 (→ 206) FORD 32 (→ 432), 35 (→ 433) SEAT 40 (→ 850), 43 (→ 852), ... , 58 (→ 859), 64 (→ 861) SKODA 23 (→ 898), 24 (→ 899), ... , 41 (→ 906), 42 (→ 906) VOLKSWAGEN 115 (→ 1084), 117 (→ 1085), ... , 143 (→ 1096), 145 (→ 1097)
50 003 458		ALFA ROMEO 41 (→ 160) CHRYSLER 4 (→ 314) ROVER 18 (→ 819)





KOLBENSCHMIDT



TRW  
EngineComponents

KS/TRW/BF No. → Application

Item No.

Type

Pos ( →  )

KS/TRW/BF No. → Application



<b>D</b>	<b>ALPHANUMERISCHE LISTE</b>
<b>E</b>	<b>ALPHANUMERICAL LIST</b>
<b>F</b>	<b>LISTE ALPHANUMÉRIQUE</b>
<b>ES</b>	<b>LISTA ALFANUMÉRICA</b>
<b>RU</b>	<b>БУКВЕННО-ЦИФРОВОЙ СПИСОК</b>

Reference	Item No.	Pos (→  )		
A 000 012 00 14	MERCEDES-BENZ	81-33100	MERCEDES-BENZ	9 (→ 560)
A 000 053 10 26	MERCEDES-BENZ	LK-6H	MERCEDES-BENZ	36 (→ 568), ... , 74 (→ 589)
A 000 053 11 26	MERCEDES-BENZ	MK-6H	MERCEDES-BENZ	13 (→ 561), ... , 104 (→ 600)
A 040 507 08 25	MERCEDES-BENZ	50 006 456	MERCEDES-BENZ	40 (→ 570), ... , 73 (→ 589)
A 102 050 00 27	MERCEDES-BENZ	2655	MERCEDES-BENZ	63 (→ 582), ... , 107 (→ 601)
A 102 050 02 01	MERCEDES-BENZ	50 006 212	MERCEDES-BENZ	65 (→ 583), 106 (→ 601)
A 102 050 03 27	MERCEDES-BENZ	2655	MERCEDES-BENZ	63 (→ 582), ... , 107 (→ 601)
A 102 050 03 62	MERCEDES-BENZ	81-26150	MERCEDES-BENZ	63 (→ 582), ... , 107 (→ 602)
A 102 050 04 62	MERCEDES-BENZ	81-2635	MERCEDES-BENZ	63 (→ 582), ... , 107 (→ 602)
A 102 050 05 62	MERCEDES-BENZ	81-26148	MERCEDES-BENZ	63 (→ 582), ... , 107 (→ 602)
A 102 050 09 24	MERCEDES-BENZ	81-2631	MERCEDES-BENZ	63 (→ 582), ... , 107 (→ 602)
A 102 050 10 24	MERCEDES-BENZ	81-2632	MERCEDES-BENZ	63 (→ 582), ... , 107 (→ 602)
A 102 050 11 24	MERCEDES-BENZ	81-2633	MERCEDES-BENZ	63 (→ 582), ... , 107 (→ 602)
A 102 050 12 24	MERCEDES-BENZ	81-2634	MERCEDES-BENZ	63 (→ 582), ... , 107 (→ 602)
A 102 050 13 24	MERCEDES-BENZ	81-2635	MERCEDES-BENZ	63 (→ 582), ... , 107 (→ 602)
A 102 050 14 24	MERCEDES-BENZ	81-2636	MERCEDES-BENZ	63 (→ 582), ... , 107 (→ 602)
A 102 050 17 24	MERCEDES-BENZ	81-2631	MERCEDES-BENZ	63 (→ 582), ... , 107 (→ 602)
A 102 050 18 24	MERCEDES-BENZ	81-2634	MERCEDES-BENZ	63 (→ 582), ... , 107 (→ 602)
A 102 050 37 24	MERCEDES-BENZ	81-26109	MERCEDES-BENZ	108 (→ 602)
A 102 050 40 24	MERCEDES-BENZ	81-26106	MERCEDES-BENZ	108 (→ 602)
A 102 050 55 01	MERCEDES-BENZ	50 006 222	MERCEDES-BENZ	63 (→ 582), 107 (→ 602)
A 102 050 67 24	MERCEDES-BENZ	81-26139	MERCEDES-BENZ	109 (→ 602)
A 102 050 83 24	MERCEDES-BENZ	81-26142	MERCEDES-BENZ	109 (→ 602)
A 102 050 89 24	MERCEDES-BENZ	81-26145	MERCEDES-BENZ	63 (→ 582), ... , 107 (→ 602)
A 102 050 91 24	MERCEDES-BENZ	81-26147	MERCEDES-BENZ	63 (→ 582), ... , 107 (→ 602)
A 102 053 00 26	MERCEDES-BENZ	RK-8H	MERCEDES-BENZ	19 (→ 563), ... , 130 (→ 614)
A 102 053 02 26	MERCEDES-BENZ	RK-7	MERCEDES-BENZ	66 (→ 584), ... , 109 (→ 602)
A 102 053 13 01	MERCEDES-BENZ	26160	MERCEDES-BENZ	63 (→ 582), ... , 106 (→ 601)
A 102 053 15 01	MERCEDES-BENZ	26135	MERCEDES-BENZ	65 (→ 583), ... , 107 (→ 601)
A 102 053 16 01	MERCEDES-BENZ	26160	MERCEDES-BENZ	63 (→ 582), ... , 106 (→ 601)
A 102 053 17 01	MERCEDES-BENZ	26135	MERCEDES-BENZ	65 (→ 583), ... , 107 (→ 601)
A 102 053 18 01	MERCEDES-BENZ	26160	MERCEDES-BENZ	63 (→ 582), ... , 106 (→ 601)
A 103 050 00 80	MERCEDES-BENZ	50 006 454	MERCEDES-BENZ	19 (→ 563), ... , 107 (→ 602)
A 103 050 05 27	MERCEDES-BENZ	261113	MERCEDES-BENZ	61 (→ 581)
A 103 050 13 27	MERCEDES-BENZ	261112	MERCEDES-BENZ	19 (→ 563)
A 103 050 17 27	MERCEDES-BENZ	261113	MERCEDES-BENZ	61 (→ 581)
A 103 050 22 24	MERCEDES-BENZ	81-26151	MERCEDES-BENZ	19 (→ 563), 61 (→ 581)
A 103 050 27 24	MERCEDES-BENZ	81-26154	MERCEDES-BENZ	19 (→ 563), 61 (→ 581)
A 103 050 29 24	MERCEDES-BENZ	81-26156	MERCEDES-BENZ	19 (→ 563), 61 (→ 581)
A 103 050 64 01	MERCEDES-BENZ	50 006 223	MERCEDES-BENZ	19 (→ 563), 61 (→ 581)
A 103 053 04 01	MERCEDES-BENZ	26109	MERCEDES-BENZ	61 (→ 581)
A 103 053 13 01	MERCEDES-BENZ	26109	MERCEDES-BENZ	61 (→ 581)
A 103 053 20 01	MERCEDES-BENZ	26109	MERCEDES-BENZ	61 (→ 581)
A 103 053 21 01	MERCEDES-BENZ	26107	MERCEDES-BENZ	19 (→ 563)
A 103 053 23 01	MERCEDES-BENZ	26107	MERCEDES-BENZ	19 (→ 563)
A 104 050 12 25	MERCEDES-BENZ	50 006 421	MERCEDES-BENZ	31 (→ 566), ... , 112 (→ 603)
A 104 050 47 24	MERCEDES-BENZ	81-26166	MERCEDES-BENZ	62 (→ 581), 75 (→ 590)
A 104 050 48 24	MERCEDES-BENZ	81-26167	MERCEDES-BENZ	62 (→ 581), 75 (→ 590)
A 104 050 52 24	MERCEDES-BENZ	81-26163	MERCEDES-BENZ	62 (→ 581), ... , 112 (→ 603)
A 104 050 57 24	MERCEDES-BENZ	81-26169	MERCEDES-BENZ	97 (→ 599), 112 (→ 603)
A 104 050 58 24	MERCEDES-BENZ	81-26170	MERCEDES-BENZ	97 (→ 599), 112 (→ 603)
A 104 050 74 01	MERCEDES-BENZ	50 006 226	MERCEDES-BENZ	62 (→ 581), ... , 92 (→ 597)
A 104 050 85 01	MERCEDES-BENZ	50 006 227	MERCEDES-BENZ	76 (→ 590), 92 (→ 597)
A 104 053 08 01	MERCEDES-BENZ	26139	MERCEDES-BENZ	62 (→ 581)
A 104 053 10 01	MERCEDES-BENZ	26139	MERCEDES-BENZ	62 (→ 581)
A 104 053 12 01	MERCEDES-BENZ	26048	MERCEDES-BENZ	62 (→ 581), ... , 93 (→ 597)
A 104 053 14 01	MERCEDES-BENZ	26048	MERCEDES-BENZ	62 (→ 581), ... , 93 (→ 597)
A 108 050 05 24	MERCEDES-BENZ	81-2659	MERCEDES-BENZ	10 (→ 560), ... , 105 (→ 600)
A 108 050 07 24	MERCEDES-BENZ	81-2660	MERCEDES-BENZ	10 (→ 560), ... , 105 (→ 600)
A 110 050 00 27	MERCEDES-BENZ	261108	MERCEDES-BENZ	33 (→ 567), 95 (→ 598)
A 110 050 07 26	MERCEDES-BENZ	2635	MERCEDES-BENZ	33 (→ 567), 34 (→ 567)
A 110 050 26 24	MERCEDES-BENZ	81-2679	MERCEDES-BENZ	33 (→ 567), 34 (→ 567)
A 110 050 41 24	MERCEDES-BENZ	81-2696	MERCEDES-BENZ	34 (→ 567)
A 110 050 42 24	MERCEDES-BENZ	81-2697	MERCEDES-BENZ	34 (→ 567)
A 110 050 43 24	MERCEDES-BENZ	81-2698	MERCEDES-BENZ	34 (→ 567)

Reference		Item No.		Pos ( →  )
A 110 050 54 24	MERCEDES-BENZ	81-2679	MERCEDES-BENZ	33 (→ 567), 34 (→ 567)
A 110 050 58 24	MERCEDES-BENZ	81-26124	MERCEDES-BENZ	34 (→ 567)
A 110 050 60 24	MERCEDES-BENZ	81-26125	MERCEDES-BENZ	34 (→ 567)
A 110 050 61 24	MERCEDES-BENZ	81-2698	MERCEDES-BENZ	34 (→ 567)
A 110 050 65 24	MERCEDES-BENZ	81-26136	MERCEDES-BENZ	33 (→ 567)
A 110 053 05 01	MERCEDES-BENZ	2635	MERCEDES-BENZ	33 (→ 567), 34 (→ 567)
A 110 053 06 01	MERCEDES-BENZ	2635	MERCEDES-BENZ	33 (→ 567), 34 (→ 567)
A 111 050 05 27	MERCEDES-BENZ	261114	MERCEDES-BENZ	62 (→ 581), ... , 93 (→ 597)
A 111 050 06 27	MERCEDES-BENZ	261120	MERCEDES-BENZ	31 (→ 566), 32 (→ 566)
A 111 050 12 27	MERCEDES-BENZ	260490	MERCEDES-BENZ	66 (→ 584), ... , 93 (→ 597)
A 111 050 14 24	MERCEDES-BENZ	81-26174	MERCEDES-BENZ	6 (→ 559), ... , 112 (→ 603)
A 111 050 18 01	MERCEDES-BENZ	50 006 372	MERCEDES-BENZ	31 (→ 566), ... , 89 (→ 596)
A 111 050 19 01	MERCEDES-BENZ	50 006 335	MERCEDES-BENZ	31 (→ 566), ... , 89 (→ 596)
A 111 050 21 01	MERCEDES-BENZ	50 006 376	MERCEDES-BENZ	78 (→ 591), ... , 88 (→ 595)
A 111 050 27 01	MERCEDES-BENZ	50 006 183	MERCEDES-BENZ	80 (→ 592), 86 (→ 595)
A 111 050 31 01	MERCEDES-BENZ	50 006 373	MERCEDES-BENZ	32 (→ 566), ... , 90 (→ 596)
A 111 050 41 01	MERCEDES-BENZ	50 006 185	MERCEDES-BENZ	78 (→ 591), ... , 87 (→ 595)
A 111 053 01 01	MERCEDES-BENZ	26208	MERCEDES-BENZ	62 (→ 581), ... , 93 (→ 597)
A 111 053 02 01	MERCEDES-BENZ	26208	MERCEDES-BENZ	62 (→ 581), ... , 93 (→ 597)
A 111 053 03 01	MERCEDES-BENZ	26230	MERCEDES-BENZ	31 (→ 566), 32 (→ 566)
A 111 053 04 01	MERCEDES-BENZ	26230	MERCEDES-BENZ	31 (→ 566), 32 (→ 566)
A 111 053 10 29	MERCEDES-BENZ	81-26172	MERCEDES-BENZ	6 (→ 559), ... , 112 (→ 603)
A 111 053 11 01	MERCEDES-BENZ	26048	MERCEDES-BENZ	62 (→ 581), ... , 93 (→ 597)
A 111 053 11 29	MERCEDES-BENZ	81-26173	MERCEDES-BENZ	6 (→ 559), ... , 112 (→ 603)
A 111 053 21 01	MERCEDES-BENZ	26048	MERCEDES-BENZ	62 (→ 581), ... , 93 (→ 597)
A 111 053 23 01	MERCEDES-BENZ	26048	MERCEDES-BENZ	62 (→ 581), ... , 93 (→ 597)
A 111 053 24 01	MERCEDES-BENZ	26048	MERCEDES-BENZ	62 (→ 581), ... , 93 (→ 597)
A 113 050 00 33	MERCEDES-BENZ	50 006 497	MERCEDES-BENZ	26 (→ 565), ... , 114 (→ 604)
A 113 050 00 34	MERCEDES-BENZ	50 006 499	MERCEDES-BENZ	26 (→ 565), ... , 114 (→ 604)
A 113 050 01 27	MERCEDES-BENZ	261031	MERCEDES-BENZ	26 (→ 565)
A 113 050 01 33	MERCEDES-BENZ	50 006 495	MERCEDES-BENZ	26 (→ 565), ... , 114 (→ 604)
A 113 050 02 27	MERCEDES-BENZ	261033	MERCEDES-BENZ	77 (→ 591)
A 113 050 03 27	MERCEDES-BENZ	261035	MERCEDES-BENZ	114 (→ 604)
A 113 050 05 34	MERCEDES-BENZ	50 006 499	MERCEDES-BENZ	26 (→ 565), ... , 114 (→ 604)
A 113 053 00 01	MERCEDES-BENZ	261030	MERCEDES-BENZ	26 (→ 565)
A 113 053 01 01	MERCEDES-BENZ	261032	MERCEDES-BENZ	77 (→ 591)
A 113 053 02 01	MERCEDES-BENZ	261034	MERCEDES-BENZ	114 (→ 604)
A 113 053 03 29	MERCEDES-BENZ	81-26183	MERCEDES-BENZ	26 (→ 565), ... , 114 (→ 604)
A 113 053 05 01	MERCEDES-BENZ	261032	MERCEDES-BENZ	77 (→ 591)
A 113 053 06 01	MERCEDES-BENZ	261034	MERCEDES-BENZ	114 (→ 604)
A 115 050 00 27	MERCEDES-BENZ	261106	MERCEDES-BENZ	10 (→ 560), ... , 105 (→ 600)
A 115 050 01 27	MERCEDES-BENZ	261106	MERCEDES-BENZ	10 (→ 560), ... , 105 (→ 600)
A 115 050 02 26	MERCEDES-BENZ	26017	MERCEDES-BENZ	105 (→ 600)
A 115 053 00 26	MERCEDES-BENZ	RK-9H	MERCEDES-BENZ	10 (→ 560), ... , 113 (→ 603)
A 116 050 00 27	MERCEDES-BENZ	261109	MERCEDES-BENZ	48 (→ 575), 98 (→ 599)
A 116 050 01 26	MERCEDES-BENZ	2639	MERCEDES-BENZ	95 (→ 598), ... , 113 (→ 603)
A 116 050 02 26	MERCEDES-BENZ	2639	MERCEDES-BENZ	95 (→ 598), ... , 113 (→ 603)
A 116 050 04 26	MERCEDES-BENZ	26052	MERCEDES-BENZ	48 (→ 575), 98 (→ 599)
A 116 050 36 24	MERCEDES-BENZ	81-2685	MERCEDES-BENZ	48 (→ 575), ... , 113 (→ 603)
A 116 050 41 24	MERCEDES-BENZ	81-2688	MERCEDES-BENZ	95 (→ 598)
A 116 050 47 24	MERCEDES-BENZ	81-26118	MERCEDES-BENZ	48 (→ 575), ... , 113 (→ 603)
A 116 050 49 24	MERCEDES-BENZ	81-26119	MERCEDES-BENZ	48 (→ 575), ... , 113 (→ 603)
A 116 050 50 24	MERCEDES-BENZ	81-26120	MERCEDES-BENZ	48 (→ 575), ... , 113 (→ 603)
A 116 050 53 24	MERCEDES-BENZ	81-26121	MERCEDES-BENZ	48 (→ 575), ... , 113 (→ 603)
A 116 050 55 24	MERCEDES-BENZ	81-26122	MERCEDES-BENZ	48 (→ 575), ... , 113 (→ 603)
A 116 050 56 24	MERCEDES-BENZ	81-26123	MERCEDES-BENZ	48 (→ 575), ... , 113 (→ 603)
A 117 050 00 27	MERCEDES-BENZ	261111	MERCEDES-BENZ	33 (→ 567), ... , 113 (→ 603)
A 117 050 01 26	MERCEDES-BENZ	26112	MERCEDES-BENZ	110 (→ 602), ... , 113 (→ 603)
A 117 050 01 27	MERCEDES-BENZ	261111	MERCEDES-BENZ	33 (→ 567), ... , 113 (→ 603)
A 117 051 08 01	MERCEDES-BENZ	50 006 280	MERCEDES-BENZ	96 (→ 598), 111 (→ 603)
A 117 051 09 01	MERCEDES-BENZ	50 006 281	MERCEDES-BENZ	96 (→ 598), 111 (→ 603)
A 121 050 02 24	MERCEDES-BENZ	81-2640	MERCEDES-BENZ	5 (→ 559), ... , 30 (→ 566)
A 121 050 06 24	MERCEDES-BENZ	81-2629	MERCEDES-BENZ	5 (→ 559), ... , 30 (→ 566)
A 121 050 16 24	MERCEDES-BENZ	81-2628	MERCEDES-BENZ	5 (→ 559), ... , 30 (→ 566)
A 121 050 21 24	MERCEDES-BENZ	81-2630	MERCEDES-BENZ	5 (→ 559), ... , 30 (→ 566)

Reference	Item No.	Pos (→  )		
A 121 050 22 24	MERCEDES-BENZ	81-2639	MERCEDES-BENZ	5 (→ 559), ... , 30 (→ 566)
A 121 053 00 01	MERCEDES-BENZ	2675	MERCEDES-BENZ	29 (→ 565), 30 (→ 566)
A 121 053 04 01	MERCEDES-BENZ	2620	MERCEDES-BENZ	38 (→ 568)
A 121 053 15 05	MERCEDES-BENZ	261121	MERCEDES-BENZ	29 (→ 565), 30 (→ 566)
A 123 053 00 01	MERCEDES-BENZ	2619	MERCEDES-BENZ	10 (→ 560), ... , 37 (→ 568)
A 123 053 01 01	MERCEDES-BENZ	2619	MERCEDES-BENZ	10 (→ 560), ... , 37 (→ 568)
A 127 050 11 24	MERCEDES-BENZ	81-2652	MERCEDES-BENZ	11 (→ 560)
A 129 053 00 05	MERCEDES-BENZ	261106	MERCEDES-BENZ	10 (→ 560), ... , 105 (→ 600)
A 129 053 01 05	MERCEDES-BENZ	261106	MERCEDES-BENZ	10 (→ 560), ... , 105 (→ 600)
A 130 050 01 24	MERCEDES-BENZ	81-2667	MERCEDES-BENZ	10 (→ 560), ... , 105 (→ 600)
A 130 050 02 24	MERCEDES-BENZ	81-2668	MERCEDES-BENZ	10 (→ 560), ... , 105 (→ 600)
A 130 053 01 05	MERCEDES-BENZ	261106	MERCEDES-BENZ	10 (→ 560), ... , 105 (→ 600)
A 137 053 02 30	MERCEDES-BENZ	81-26184	MERCEDES-BENZ	13 (→ 561), ... , 15 (→ 562)
A 160 050 01 80	MERCEDES-BENZ	50 006 432	MERCEDES-BENZ	13 (→ 561), ... , 127 (→ 613)
A 166 050 03 27	MERCEDES-BENZ	261037	MERCEDES-BENZ	6 (→ 559), 7 (→ 559)
A 166 050 04 27	MERCEDES-BENZ	261039	MERCEDES-BENZ	27 (→ 565)
A 166 050 06 01	MERCEDES-BENZ	50 007 590	MERCEDES-BENZ	7 (→ 559)
A 166 050 07 01	MERCEDES-BENZ	50 007 591	MERCEDES-BENZ	6 (→ 559)
A 166 053 01 01	MERCEDES-BENZ	261036	MERCEDES-BENZ	6 (→ 559), 7 (→ 559)
A 166 053 02 01	MERCEDES-BENZ	261038	MERCEDES-BENZ	20 (→ 563), 27 (→ 565)
A 180 050 00 24	MERCEDES-BENZ	81-2643	MERCEDES-BENZ	5 (→ 559)
A 180 050 02 24	MERCEDES-BENZ	81-2643	MERCEDES-BENZ	5 (→ 559)
A 180 050 03 24	MERCEDES-BENZ	81-2691	MERCEDES-BENZ	5 (→ 559)
A 180 053 02 01	MERCEDES-BENZ	2666	MERCEDES-BENZ	5 (→ 558), 11 (→ 560)
A 180 053 04 01	MERCEDES-BENZ	2666	MERCEDES-BENZ	5 (→ 558), 11 (→ 560)
A 180 053 11 05	MERCEDES-BENZ	261119	MERCEDES-BENZ	5 (→ 558), 11 (→ 560)
A 180 053 15 05	MERCEDES-BENZ	261119	MERCEDES-BENZ	5 (→ 558), 11 (→ 560)
A 181 053 00 01	MERCEDES-BENZ	2660	MERCEDES-BENZ	1 (→ 558), ... , 28 (→ 565)
A 266 050 00 27	MERCEDES-BENZ	261135	MERCEDES-BENZ	20 (→ 563)
A 266 053 01 05	MERCEDES-BENZ	261135	MERCEDES-BENZ	20 (→ 563)
A 270 050 01 00	MERCEDES-BENZ	261149	MERCEDES-BENZ	21 (→ 564)
A 270 053 00 01	MERCEDES-BENZ	261148	MERCEDES-BENZ	21 (→ 564)
A 271 050 00 27	MERCEDES-BENZ	261123	MERCEDES-BENZ	13 (→ 561), 14 (→ 561)
A 271 050 04 27	MERCEDES-BENZ	261123	MERCEDES-BENZ	13 (→ 561), 14 (→ 561)
A 271 050 06 27	MERCEDES-BENZ	261129	MERCEDES-BENZ	13 (→ 561), ... , 18 (→ 562)
A 271 050 11 27	MERCEDES-BENZ	261143	MERCEDES-BENZ	16 (→ 562)
A 271 051 18 01	MERCEDES-BENZ	50 007 592	MERCEDES-BENZ	13 (→ 561), ... , 17 (→ 562)
A 271 051 21 01	MERCEDES-BENZ	50 007 593	MERCEDES-BENZ	13 (→ 561), ... , 17 (→ 562)
A 271 053 00 01	MERCEDES-BENZ	261122	MERCEDES-BENZ	13 (→ 561), 14 (→ 561)
A 271 053 05 01	MERCEDES-BENZ	261128	MERCEDES-BENZ	13 (→ 561), ... , 18 (→ 562)
A 271 053 06 01	MERCEDES-BENZ	261128	MERCEDES-BENZ	13 (→ 561), ... , 18 (→ 562)
A 271 053 10 01	MERCEDES-BENZ	261142	MERCEDES-BENZ	16 (→ 562)
A 272 050 02 27	MERCEDES-BENZ	261131	MERCEDES-BENZ	49 (→ 575)
A 272 050 06 27	MERCEDES-BENZ	261133	MERCEDES-BENZ	101 (→ 599)
A 272 050 08 27	MERCEDES-BENZ	261133	MERCEDES-BENZ	101 (→ 599)
A 272 050 09 27	MERCEDES-BENZ	261131	MERCEDES-BENZ	49 (→ 575)
A 272 050 16 27	MERCEDES-BENZ	261133	MERCEDES-BENZ	101 (→ 599)
A 272 053 02 01	MERCEDES-BENZ	261130	MERCEDES-BENZ	49 (→ 575)
A 272 053 05 01	MERCEDES-BENZ	261132	MERCEDES-BENZ	101 (→ 599)
A 272 053 06 01	MERCEDES-BENZ	261132	MERCEDES-BENZ	101 (→ 599)
A 272 053 08 01	MERCEDES-BENZ	261130	MERCEDES-BENZ	49 (→ 575)
A 276 050 00 27	MERCEDES-BENZ	261151	MERCEDES-BENZ	99 (→ 599), 102 (→ 600)
A 278 050 01 26	MERCEDES-BENZ	261150	MERCEDES-BENZ	99 (→ 599), ... , 104 (→ 600)
A 290 053 01 05	MERCEDES-BENZ	261106	MERCEDES-BENZ	10 (→ 560), ... , 105 (→ 600)
A 312 053 02 30	MERCEDES-BENZ	81-1609	MERCEDES-BENZ	115 (→ 604), ... , 122 (→ 610)
A 312 053 05 30	MERCEDES-BENZ	81-1610	MERCEDES-BENZ	115 (→ 604), ... , 118 (→ 607)
A 321 053 07 05	MERCEDES-BENZ	1638	MERCEDES-BENZ	115 (→ 604), ... , 118 (→ 607)
A 321 053 09 05	MERCEDES-BENZ	16106	MERCEDES-BENZ	115 (→ 604), ... , 126 (→ 612)
A 321 053 12 30	MERCEDES-BENZ	81-1631	MERCEDES-BENZ	117 (→ 606)
A 321 053 13 30	MERCEDES-BENZ	81-1632	MERCEDES-BENZ	117 (→ 606)
A 321 053 14 30	MERCEDES-BENZ	81-1633	MERCEDES-BENZ	117 (→ 606)
A 352 050 00 26	MERCEDES-BENZ	16136	MERCEDES-BENZ	115 (→ 604), ... , 126 (→ 612)
A 352 050 01 26	MERCEDES-BENZ	16136	MERCEDES-BENZ	115 (→ 604), ... , 126 (→ 612)
A 352 050 10 33	MERCEDES-BENZ	20100336602	MERCEDES-BENZ	115 (→ 605), ... , 126 (→ 612)
A 352 050 44 01	MERCEDES-BENZ	20100335200	MERCEDES-BENZ	115 (→ 605), 118 (→ 607)





Reference	Item No.	Pos (→  )		
A 352 050 45 01	MERCEDES-BENZ	20100335203	MERCEDES-BENZ	117 (→ 607)
A 352 050 49 01	MERCEDES-BENZ	20100335201	MERCEDES-BENZ	118 (→ 607)
A 352 053 01 01	MERCEDES-BENZ	16136	MERCEDES-BENZ	115 (→ 604), ... , 126 (→ 612)
A 352 053 12 29	MERCEDES-BENZ	81-1666	MERCEDES-BENZ	115 (→ 604), ... , 118 (→ 607)
A 352 053 15 05	MERCEDES-BENZ	1604	MERCEDES-BENZ	115 (→ 604), ... , 120 (→ 608)
A 352 053 16 30	MERCEDES-BENZ	81-1658	MERCEDES-BENZ	115 (→ 604), ... , 118 (→ 607)
A 352 053 16 31	MERCEDES-BENZ	92-16112	MERCEDES-BENZ	115 (→ 605), ... , 118 (→ 607)
A 352 053 16 32	MERCEDES-BENZ	92-16131	MERCEDES-BENZ	115 (→ 605), ... , 126 (→ 612)
A 352 053 18 30	MERCEDES-BENZ	81-1659	MERCEDES-BENZ	115 (→ 604), ... , 118 (→ 607)
A 352 053 19 30	MERCEDES-BENZ	81-1695	MERCEDES-BENZ	115 (→ 604), ... , 118 (→ 607)
A 352 053 20 30	MERCEDES-BENZ	81-1670	MERCEDES-BENZ	115 (→ 604), ... , 118 (→ 607)
A 352 053 21 32	MERCEDES-BENZ	92-16131	MERCEDES-BENZ	115 (→ 605), ... , 126 (→ 612)
A 352 053 22 29	MERCEDES-BENZ	81-1674	MERCEDES-BENZ	115 (→ 604), ... , 126 (→ 612)
A 352 053 22 31	MERCEDES-BENZ	92-16112	MERCEDES-BENZ	115 (→ 605), ... , 118 (→ 607)
A 352 053 23 30	MERCEDES-BENZ	81-1673	MERCEDES-BENZ	115 (→ 604), ... , 118 (→ 607)
A 352 053 31 31	MERCEDES-BENZ	92-16112	MERCEDES-BENZ	115 (→ 605), ... , 118 (→ 607)
A 352 053 35 31	MERCEDES-BENZ	92-16114	MERCEDES-BENZ	115 (→ 605), ... , 118 (→ 607)
A 352 053 37 30	MERCEDES-BENZ	81-1676	MERCEDES-BENZ	115 (→ 604), ... , 126 (→ 612)
A 352 053 37 31	MERCEDES-BENZ	92-16115	MERCEDES-BENZ	115 (→ 605), ... , 118 (→ 607)
A 352 053 38 30	MERCEDES-BENZ	81-1677	MERCEDES-BENZ	115 (→ 604), ... , 126 (→ 612)
A 352 053 38 31	MERCEDES-BENZ	92-16114	MERCEDES-BENZ	115 (→ 605), ... , 118 (→ 607)
A 352 053 40 31	MERCEDES-BENZ	92-16114	MERCEDES-BENZ	115 (→ 605), ... , 118 (→ 607)
A 352 054 05 01	MERCEDES-BENZ	20100335260	MERCEDES-BENZ	115 (→ 605), ... , 126 (→ 612)
A 364 050 03 01	MERCEDES-BENZ	20100336400	MERCEDES-BENZ	121 (→ 609), ... , 126 (→ 612)
A 364 050 04 01	MERCEDES-BENZ	20100336401	MERCEDES-BENZ	120 (→ 609), ... , 125 (→ 612)
A 364 050 06 01	MERCEDES-BENZ	20100336401	MERCEDES-BENZ	120 (→ 609), ... , 125 (→ 612)
A 366 050 00 27	MERCEDES-BENZ	16106	MERCEDES-BENZ	115 (→ 604), ... , 126 (→ 612)
A 366 050 01 27	MERCEDES-BENZ	16106	MERCEDES-BENZ	115 (→ 604), ... , 126 (→ 612)
A 366 050 02 26	MERCEDES-BENZ	16109	MERCEDES-BENZ	116 (→ 605), ... , 126 (→ 612)
A 366 050 02 27	MERCEDES-BENZ	16122	MERCEDES-BENZ	115 (→ 604), ... , 126 (→ 612)
A 366 050 03 26	MERCEDES-BENZ	16130	MERCEDES-BENZ	120 (→ 608), ... , 126 (→ 612)
A 366 050 04 33	MERCEDES-BENZ	20100336602	MERCEDES-BENZ	115 (→ 605), ... , 126 (→ 612)
A 366 050 05 27	MERCEDES-BENZ	16106	MERCEDES-BENZ	115 (→ 604), ... , 126 (→ 612)
A 366 050 06 27	MERCEDES-BENZ	16106	MERCEDES-BENZ	115 (→ 604), ... , 126 (→ 612)
A 366 050 12 26	MERCEDES-BENZ	261100	MERCEDES-BENZ	119 (→ 608), ... , 126 (→ 612)
A 366 053 02 30	MERCEDES-BENZ	81-1676	MERCEDES-BENZ	115 (→ 604), ... , 126 (→ 612)
A 366 053 07 29	MERCEDES-BENZ	81-1674	MERCEDES-BENZ	115 (→ 604), ... , 126 (→ 612)
A 366 053 09 31	MERCEDES-BENZ	92-16153	MERCEDES-BENZ	121 (→ 609), 126 (→ 612)
A 366 053 10 31	MERCEDES-BENZ	92-16116	MERCEDES-BENZ	121 (→ 609), 126 (→ 612)
A 366 053 12 31	MERCEDES-BENZ	92-16153	MERCEDES-BENZ	121 (→ 609), 126 (→ 612)
A 366 053 14 31	MERCEDES-BENZ	92-16153	MERCEDES-BENZ	121 (→ 609), 126 (→ 612)
A 366 053 16 32	MERCEDES-BENZ	92-16109	MERCEDES-BENZ	115 (→ 605), ... , 126 (→ 612)
A 366 053 20 32	MERCEDES-BENZ	92-16154	MERCEDES-BENZ	119 (→ 608), ... , 126 (→ 612)
A 366 053 35 31	MERCEDES-BENZ	92-16155	MERCEDES-BENZ	119 (→ 608), ... , 126 (→ 612)
A 376 050 00 27	MERCEDES-BENZ	16106	MERCEDES-BENZ	115 (→ 604), ... , 126 (→ 612)
A 376 050 01 27	MERCEDES-BENZ	16106	MERCEDES-BENZ	115 (→ 604), ... , 126 (→ 612)
A 601 010 19 20	MERCEDES-BENZ	50 003 035	MERCEDES-BENZ	40 (→ 570), ... , 67 (→ 585)
A 601 010 32 20	MERCEDES-BENZ	50 003 035	MERCEDES-BENZ	40 (→ 570), ... , 67 (→ 585)
A 601 010 55 20	MERCEDES-BENZ	50 003 035	MERCEDES-BENZ	40 (→ 570), ... , 67 (→ 585)
A 601 010 56 20	MERCEDES-BENZ	50 003 038	MERCEDES-BENZ	73 (→ 589)
A 601 050 00 80	MERCEDES-BENZ	50 006 456	MERCEDES-BENZ	40 (→ 570), ... , 73 (→ 589)
A 601 050 02 27	MERCEDES-BENZ	26032	MERCEDES-BENZ	40 (→ 569), ... , 73 (→ 589)
A 601 050 03 25	MERCEDES-BENZ	50 006 456	MERCEDES-BENZ	40 (→ 570), ... , 73 (→ 589)
A 601 050 03 80	MERCEDES-BENZ	50 006 456	MERCEDES-BENZ	40 (→ 570), ... , 73 (→ 589)
A 601 050 04 25	MERCEDES-BENZ	50 006 456	MERCEDES-BENZ	40 (→ 570), ... , 73 (→ 589)
A 601 050 05 25	MERCEDES-BENZ	50 006 456	MERCEDES-BENZ	40 (→ 570), ... , 73 (→ 589)
A 601 050 05 27	MERCEDES-BENZ	26032	MERCEDES-BENZ	40 (→ 569), ... , 73 (→ 589)
A 601 050 06 24	MERCEDES-BENZ	81-1682	MERCEDES-BENZ	40 (→ 569), ... , 73 (→ 589)
A 601 050 07 24	MERCEDES-BENZ	81-1683	MERCEDES-BENZ	40 (→ 569), ... , 73 (→ 589)
A 601 050 07 25	MERCEDES-BENZ	50 006 456	MERCEDES-BENZ	40 (→ 570), ... , 73 (→ 589)
A 601 050 08 01	MERCEDES-BENZ	50 006 282	MERCEDES-BENZ	40 (→ 569), ... , 73 (→ 589)
A 601 050 08 24	MERCEDES-BENZ	81-1684	MERCEDES-BENZ	40 (→ 569), ... , 73 (→ 589)
A 601 050 08 25	MERCEDES-BENZ	50 006 456	MERCEDES-BENZ	40 (→ 570), ... , 73 (→ 589)
A 601 050 09 24	MERCEDES-BENZ	81-1685	MERCEDES-BENZ	40 (→ 569), ... , 73 (→ 589)
A 601 050 10 24	MERCEDES-BENZ	81-1686	MERCEDES-BENZ	40 (→ 569), ... , 73 (→ 589)



Reference	Item No.	Pos (→  )		
A 601 050 11 01	MERCEDES-BENZ	50 006 336	MERCEDES-BENZ	46 (→ 574)
A 601 050 11 24	MERCEDES-BENZ	81-1687	MERCEDES-BENZ	40 (→ 569), ... , 73 (→ 589)
A 601 050 12 27	MERCEDES-BENZ	26032	MERCEDES-BENZ	40 (→ 569), ... , 73 (→ 589)
A 601 050 21 27	MERCEDES-BENZ	26032	MERCEDES-BENZ	40 (→ 569), ... , 73 (→ 589)
A 601 050 25 27	MERCEDES-BENZ	26032	MERCEDES-BENZ	40 (→ 569), ... , 73 (→ 589)
A 601 050 30 27	MERCEDES-BENZ	26032	MERCEDES-BENZ	40 (→ 569), ... , 73 (→ 589)
A 601 053 02 31	MERCEDES-BENZ	92-16121	MERCEDES-BENZ	40 (→ 569), ... , 69 (→ 586)
A 601 053 02 32	MERCEDES-BENZ	92-16125	MERCEDES-BENZ	40 (→ 569), ... , 69 (→ 586)
A 601 053 03 31	MERCEDES-BENZ	92-16120	MERCEDES-BENZ	40 (→ 569), ... , 69 (→ 586)
A 601 053 03 32	MERCEDES-BENZ	92-16124	MERCEDES-BENZ	40 (→ 569), ... , 69 (→ 586)
A 601 053 04 01	MERCEDES-BENZ	26024	MERCEDES-BENZ	40 (→ 569), ... , 73 (→ 589)
A 601 053 12 01	MERCEDES-BENZ	26024	MERCEDES-BENZ	40 (→ 569), ... , 73 (→ 589)
A 601 053 15 01	MERCEDES-BENZ	26024	MERCEDES-BENZ	40 (→ 569), ... , 73 (→ 589)
A 601 053 17 01	MERCEDES-BENZ	26024	MERCEDES-BENZ	40 (→ 569), ... , 73 (→ 589)
A 602 010 18 20	MERCEDES-BENZ	50 003 036	MERCEDES-BENZ	42 (→ 571), 69 (→ 586)
A 602 010 38 20	MERCEDES-BENZ	50 003 036	MERCEDES-BENZ	42 (→ 571), 69 (→ 586)
A 602 010 80 20	MERCEDES-BENZ	50 003 036	MERCEDES-BENZ	42 (→ 571), 69 (→ 586)
A 602 010 81 20	MERCEDES-BENZ	50 003 037	MERCEDES-BENZ	43 (→ 572)
A 602 010 85 20	MERCEDES-BENZ	50 003 039	MERCEDES-BENZ	70 (→ 587)
A 602 050 08 01	MERCEDES-BENZ	50 006 284	MERCEDES-BENZ	42 (→ 571), ... , 72 (→ 588)
A 602 050 13 01	MERCEDES-BENZ	50 006 337	MERCEDES-BENZ	70 (→ 587)
A 603 050 07 01	MERCEDES-BENZ	50 006 287	MERCEDES-BENZ	41 (→ 570), 68 (→ 585)
A 605 050 04 01	MERCEDES-BENZ	50 006 390	MERCEDES-BENZ	45 (→ 573), 47 (→ 575)
A 605 050 13 01	MERCEDES-BENZ	50 006 391	MERCEDES-BENZ	47 (→ 575)
A 606 050 11 27	MERCEDES-BENZ	26047	MERCEDES-BENZ	44 (→ 573), ... , 74 (→ 589)
A 606 050 14 27	MERCEDES-BENZ	26047	MERCEDES-BENZ	44 (→ 573), ... , 74 (→ 589)
A 606 053 02 30	MERCEDES-BENZ	81-26178	MERCEDES-BENZ	44 (→ 573), ... , 74 (→ 590)
A 606 053 05 01	MERCEDES-BENZ	26264	MERCEDES-BENZ	44 (→ 573), ... , 74 (→ 589)
A 606 053 06 01	MERCEDES-BENZ	26264	MERCEDES-BENZ	44 (→ 573), ... , 74 (→ 589)
A 606 053 06 05	MERCEDES-BENZ	26046	MERCEDES-BENZ	44 (→ 573), ... , 74 (→ 589)
A 606 053 07 01	MERCEDES-BENZ	26264	MERCEDES-BENZ	44 (→ 573), ... , 74 (→ 589)
A 606 053 07 05	MERCEDES-BENZ	26046	MERCEDES-BENZ	44 (→ 573), ... , 74 (→ 589)
A 606 053 11 01	MERCEDES-BENZ	26045	MERCEDES-BENZ	44 (→ 573), ... , 74 (→ 589)
A 606 053 12 29	MERCEDES-BENZ	81-26175	MERCEDES-BENZ	6 (→ 559), ... , 74 (→ 590)
A 606 053 13 29	MERCEDES-BENZ	81-26176	MERCEDES-BENZ	6 (→ 559), ... , 74 (→ 590)
A 606 053 14 29	MERCEDES-BENZ	81-26177	MERCEDES-BENZ	6 (→ 559), ... , 74 (→ 590)
A 607 053 12 00	MERCEDES-BENZ	539018	MERCEDES-BENZ	24 (→ 564)
A 607 053 13 00	MERCEDES-BENZ	539017	MERCEDES-BENZ	24 (→ 564)
A 611 010 09 20	MERCEDES-BENZ	50 003 121	MERCEDES-BENZ	51 (→ 576)
A 611 010 23 20	MERCEDES-BENZ	50 003 119	MERCEDES-BENZ	52 (→ 577)
A 611 010 44 20	MERCEDES-BENZ	50 003 119	MERCEDES-BENZ	52 (→ 577)
A 611 010 50 20	MERCEDES-BENZ	50 003 122	MERCEDES-BENZ	55 (→ 578), 56 (→ 579)
A 611 010 54 20	MERCEDES-BENZ	50 003 419	MERCEDES-BENZ	52 (→ 577)
A 611 010 66 20	MERCEDES-BENZ	50 003 119	MERCEDES-BENZ	52 (→ 577)
A 611 010 67 20	MERCEDES-BENZ	50 003 119	MERCEDES-BENZ	52 (→ 577)
A 611 050 00 01	MERCEDES-BENZ	50 006 375	MERCEDES-BENZ	51 (→ 576), ... , 53 (→ 577)
A 611 050 00 25	MERCEDES-BENZ	50 006 424	MERCEDES-BENZ	36 (→ 568), ... , 60 (→ 581)
A 611 050 01 01	MERCEDES-BENZ	20100361100	MERCEDES-BENZ	51 (→ 576), ... , 60 (→ 581)
A 611 050 01 27	MERCEDES-BENZ	261103	MERCEDES-BENZ	51 (→ 576), ... , 58 (→ 579)
A 611 050 02 25	MERCEDES-BENZ	50 006 424	MERCEDES-BENZ	36 (→ 568), ... , 60 (→ 581)
A 611 050 08 01	MERCEDES-BENZ	50 006 375	MERCEDES-BENZ	51 (→ 576), ... , 53 (→ 577)
A 611 050 18 01	MERCEDES-BENZ	20100361100	MERCEDES-BENZ	51 (→ 576), ... , 60 (→ 581)
A 611 053 01 01	MERCEDES-BENZ	261102	MERCEDES-BENZ	51 (→ 576), ... , 58 (→ 579)
A 611 053 01 05	MERCEDES-BENZ	261103	MERCEDES-BENZ	51 (→ 576), ... , 58 (→ 579)
A 611 053 03 29	MERCEDES-BENZ	81-26182	MERCEDES-BENZ	36 (→ 568), ... , 60 (→ 580)
A 611 053 04 01	MERCEDES-BENZ	261102	MERCEDES-BENZ	51 (→ 576), ... , 58 (→ 579)
A 611 053 15 29	MERCEDES-BENZ	81-2602	MERCEDES-BENZ	39 (→ 569), ... , 94 (→ 598)
A 612 010 14 20	MERCEDES-BENZ	50 003 125	MERCEDES-BENZ	58 (→ 580)
A 612 010 20 20	MERCEDES-BENZ	50 003 125	MERCEDES-BENZ	58 (→ 580)
A 612 010 21 20	MERCEDES-BENZ	50 003 124	MERCEDES-BENZ	50 (→ 576)
A 612 010 23 20	MERCEDES-BENZ	50 003 123	MERCEDES-BENZ	57 (→ 579)
A 612 010 32 20	MERCEDES-BENZ	50 003 125	MERCEDES-BENZ	58 (→ 580)
A 612 010 35 20	MERCEDES-BENZ	50 003 125	MERCEDES-BENZ	58 (→ 580)
A 615 053 00 01	MERCEDES-BENZ	2641	MERCEDES-BENZ	39 (→ 569)
A 615 053 01 01	MERCEDES-BENZ	2641	MERCEDES-BENZ	39 (→ 569)

Reference	Item No.	Pos ( →  )		
A 615 053 04 05	MERCEDES-BENZ	261118	MERCEDES-BENZ	39 (→ 569)
A 615 053 05 01	MERCEDES-BENZ	2641	MERCEDES-BENZ	39 (→ 569)
A 615 053 07 05	MERCEDES-BENZ	261118	MERCEDES-BENZ	39 (→ 569)
A 616 050 00 27	MERCEDES-BENZ	261117	MERCEDES-BENZ	91 (→ 597), 94 (→ 598)
A 616 050 01 27	MERCEDES-BENZ	261117	MERCEDES-BENZ	91 (→ 597), 94 (→ 598)
A 616 050 05 27	MERCEDES-BENZ	261117	MERCEDES-BENZ	91 (→ 597), 94 (→ 598)
A 616 053 03 01	MERCEDES-BENZ	2605	MERCEDES-BENZ	91 (→ 597), 94 (→ 598)
A 616 053 03 29	MERCEDES-BENZ	81-2602	MERCEDES-BENZ	39 (→ 569), ... , 94 (→ 598)
A 616 053 03 30	MERCEDES-BENZ	81-2604	MERCEDES-BENZ	39 (→ 569), ... , 94 (→ 598)
A 616 053 04 01	MERCEDES-BENZ	2605	MERCEDES-BENZ	91 (→ 597), 94 (→ 598)
A 616 053 04 29	MERCEDES-BENZ	81-2603	MERCEDES-BENZ	39 (→ 569), ... , 94 (→ 598)
A 616 053 04 30	MERCEDES-BENZ	81-2605	MERCEDES-BENZ	39 (→ 569), ... , 94 (→ 598)
A 617 050 00 27	MERCEDES-BENZ	261117	MERCEDES-BENZ	91 (→ 597), 94 (→ 598)
A 621 053 36 30	MERCEDES-BENZ	81-2604	MERCEDES-BENZ	39 (→ 569), ... , 94 (→ 598)
A 626 050 09 00	MERCEDES-BENZ	539017	MERCEDES-BENZ	24 (→ 564)
A 628 053 00 01	MERCEDES-BENZ	261124	MERCEDES-BENZ	36 (→ 568), ... , 60 (→ 580)
A 628 053 00 05	MERCEDES-BENZ	261125	MERCEDES-BENZ	36 (→ 568), ... , 60 (→ 580)
A 636 050 00 27	MERCEDES-BENZ	2656	MERCEDES-BENZ	2 (→ 558), 4 (→ 558)
A 636 053 01 01	MERCEDES-BENZ	2664	MERCEDES-BENZ	2 (→ 558), 4 (→ 558)
A 636 053 03 01	MERCEDES-BENZ	2691	MERCEDES-BENZ	2 (→ 558), 4 (→ 558)
A 636 053 03 29	MERCEDES-BENZ	81-2624	MERCEDES-BENZ	2 (→ 558), 4 (→ 558)
A 636 053 03 30	MERCEDES-BENZ	81-2612	MERCEDES-BENZ	2 (→ 558), 4 (→ 558)
A 636 053 10 30	MERCEDES-BENZ	81-2625	MERCEDES-BENZ	2 (→ 558), 4 (→ 558)
A 636 053 12 29	MERCEDES-BENZ	81-2658	MERCEDES-BENZ	2 (→ 558), 4 (→ 558)
A 636 053 20 30	MERCEDES-BENZ	81-1662	MERCEDES-BENZ	2 (→ 558), 4 (→ 558)
A 642 050 00 80	MERCEDES-BENZ	50 006 432	MERCEDES-BENZ	13 (→ 561), ... , 127 (→ 613)
A 642 050 05 27	MERCEDES-BENZ	261127	MERCEDES-BENZ	23 (→ 564)
A 642 050 07 27	MERCEDES-BENZ	261127	MERCEDES-BENZ	23 (→ 564)
A 642 050 08 27	MERCEDES-BENZ	261127	MERCEDES-BENZ	23 (→ 564)
A 642 053 04 01	MERCEDES-BENZ	261126	MERCEDES-BENZ	23 (→ 564)
A 646 010 06 20	MERCEDES-BENZ	50 003 122	MERCEDES-BENZ	55 (→ 578), 56 (→ 579)
A 646 010 10 20	MERCEDES-BENZ	50 003 122	MERCEDES-BENZ	55 (→ 578), 56 (→ 579)
A 646 010 14 20	MERCEDES-BENZ	50 003 122	MERCEDES-BENZ	55 (→ 578), 56 (→ 579)
A 646 053 00 01	MERCEDES-BENZ	261124	MERCEDES-BENZ	36 (→ 568), ... , 60 (→ 580)
A 646 053 01 82	MERCEDES-BENZ	81-1660	MERCEDES-BENZ	2 (→ 558), 4 (→ 558)
A 647 010 04 20	MERCEDES-BENZ	50 003 124	MERCEDES-BENZ	50 (→ 576)
A 651 050 01 27	MERCEDES-BENZ	261141	MERCEDES-BENZ	22 (→ 564), 25 (→ 565)
A 651 053 00 01	MERCEDES-BENZ	2641	MERCEDES-BENZ	39 (→ 569)
A 651 053 01 01	MERCEDES-BENZ	261140	MERCEDES-BENZ	22 (→ 564), 25 (→ 565)
A 668 050 01 27	MERCEDES-BENZ	261043	MERCEDES-BENZ	8 (→ 559)
A 668 050 01 80	MERCEDES-BENZ	50 006 509	MERCEDES-BENZ	8 (→ 559)
A 668 050 02 27	MERCEDES-BENZ	261043	MERCEDES-BENZ	8 (→ 559)
A 668 053 02 29	MERCEDES-BENZ	81-16108	MERCEDES-BENZ	8 (→ 559)
A 668 053 02 30	MERCEDES-BENZ	81-16109	MERCEDES-BENZ	8 (→ 559)
A 668 053 03 01	MERCEDES-BENZ	261042	MERCEDES-BENZ	8 (→ 559)
A 904 050 04 01	MERCEDES-BENZ	20100390400	MERCEDES-BENZ	129 (→ 614), 130 (→ 614)
A 904 050 09 01	MERCEDES-BENZ	20100390400	MERCEDES-BENZ	129 (→ 614), 130 (→ 614)
A 904 050 40 01	MERCEDES-BENZ	20100390400	MERCEDES-BENZ	129 (→ 614), 130 (→ 614)
A 906 016 07 91	MERCEDES-BENZ	50 009 053	MERCEDES-BENZ	128 (→ 613), ... , 130 (→ 614)
A 906 050 02 26	MERCEDES-BENZ	16200	MERCEDES-BENZ	128 (→ 613), ... , 130 (→ 614)
A 906 050 03 26	MERCEDES-BENZ	160056	MERCEDES-BENZ	128 (→ 613), ... , 130 (→ 614)
A 906 050 03 27	MERCEDES-BENZ	160057	MERCEDES-BENZ	128 (→ 613), ... , 130 (→ 614)
A 906 050 06 26	MERCEDES-BENZ	160056	MERCEDES-BENZ	128 (→ 613), ... , 130 (→ 614)
A 906 050 06 27	MERCEDES-BENZ	160057	MERCEDES-BENZ	128 (→ 613), ... , 130 (→ 614)
A 906 050 07 27	MERCEDES-BENZ	160057	MERCEDES-BENZ	128 (→ 613), ... , 130 (→ 614)
A 906 050 08 27	MERCEDES-BENZ	16210	MERCEDES-BENZ	128 (→ 613), ... , 130 (→ 614)
A 906 053 01 29	MERCEDES-BENZ	81-16105	MERCEDES-BENZ	128 (→ 613), ... , 130 (→ 614)
A 906 053 01 30	MERCEDES-BENZ	81-16107	MERCEDES-BENZ	128 (→ 613), ... , 130 (→ 614)
A 906 053 01 31	MERCEDES-BENZ	92-16165	MERCEDES-BENZ	128 (→ 613), ... , 130 (→ 614)
A 906 053 01 32	MERCEDES-BENZ	92-16166	MERCEDES-BENZ	128 (→ 613), 129 (→ 614)
A 906 053 02 31	MERCEDES-BENZ	92-16159	MERCEDES-BENZ	128 (→ 613), ... , 130 (→ 614)
A 906 053 02 32	MERCEDES-BENZ	92-16160	MERCEDES-BENZ	128 (→ 613), ... , 130 (→ 614)
A 906 053 05 29	MERCEDES-BENZ	81-16107	MERCEDES-BENZ	128 (→ 613), ... , 130 (→ 614)
A 906 053 14 32	MERCEDES-BENZ	92-16160	MERCEDES-BENZ	128 (→ 613), ... , 130 (→ 614)
A 906 053 16 32	MERCEDES-BENZ	92-16167	MERCEDES-BENZ	128 (→ 613), ... , 130 (→ 614)

Reference	Item No.	Pos (→  )		
A 906 054 07 01	MERCEDES-BENZ	20100390660	MERCEDES-BENZ	129 (→ 614), 130 (→ 614)
A 906 054 10 01	MERCEDES-BENZ	20100390660	MERCEDES-BENZ	129 (→ 614), 130 (→ 614)
AV6Q 6505 AA	FORD	539047	FORD	15 (→ 427)
AV6Q 6507 AA	FORD	539046	FORD	15 (→ 427)
A134 957	ALFA ROMEO	56010	ALFA ROMEO	12 (→ 153), ... , 37 (→ 160)
A134.957	ALFA ROMEO	56010	ALFA ROMEO	12 (→ 153), ... , 37 (→ 160)
BK2Q 6505 BA	FORD	181019	FORD	66 (→ 444), ... , 86 (→ 452)
BK2Q 6505 BB	FORD	181019	FORD	66 (→ 444), ... , 86 (→ 452)
BK2Q 6507 BB	FORD	181018	FORD	66 (→ 444), ... , 86 (→ 452)
CAM5821	ROVER	81-88005	ROVER	15 (→ 818), 16 (→ 819)
C201-12-111	MAZDA	181112	MAZDA	4 (→ 523)
C201-12-121	MAZDA	181113	MAZDA	4 (→ 523)
C26195	JAGUAR	81-87002	JAGUAR	4 (→ 488), ... , 8 (→ 489)
C26195/EAC7478	JAGUAR	81-87002	JAGUAR	4 (→ 488), ... , 8 (→ 489)
C27477	JAGUAR	81-87001	JAGUAR	4 (→ 488), ... , 8 (→ 489)
C29386	JAGUAR	81-87005	JAGUAR	5 (→ 488), 7 (→ 489)
C29390	JAGUAR	81-87004	JAGUAR	5 (→ 488), 7 (→ 489)
C40112111A	MAZDA	181115	MAZDA	7 (→ 524)
C401-12-121	MAZDA	181107	MAZDA	7 (→ 524), 9 (→ 524)
C601-12-111	MAZDA	181106	MAZDA	9 (→ 524)
EAC 1547	JAGUAR	105-35091	JAGUAR	1 (→ 488)
EAC 1548	JAGUAR	105-35368	JAGUAR	1 (→ 488)
F5RZ 6500 BA	FORD	50 007 597	FORD	18 (→ 428), ... , 43 (→ 436)
JFY1-12-100	MAZDA	50 007 623	MAZDA	1 (→ 523), ... , 17 (→ 525)
LF01-12-111	MAZDA	181108	MAZDA	15 (→ 525)
LF01-12-121	MAZDA	181109	MAZDA	15 (→ 525)
LF02-12-121	MAZDA	181109	MAZDA	15 (→ 525)
LGH10029	ROVER	105-35474	ROVER	6 (→ 817), 8 (→ 817)
LGH100820	ROVER	105-35475	ROVER	6 (→ 817), 8 (→ 817)
LGH101050	ROVER	105-35485	ROVER	5 (→ 817)
LGH101180	ROVER	105-35485	ROVER	5 (→ 817)
LGH101190	ROVER	105-35475	ROVER	6 (→ 817), 8 (→ 817)
LGN10005	ROVER	KK-8H	ROVER	13 (→ 818)
MD 050140	MITSUBISHI	50 006 329	MITSUBISHI	27 (→ 633)
MD003788	MITSUBISHI	S3143	MITSUBISHI	2 (→ 629), ... , 8 (→ 630)
MD016441	MITSUBISHI	81-75000	MITSUBISHI	1 (→ 629), ... , 20 (→ 631)
MD016445	MITSUBISHI	81-75001	MITSUBISHI	1 (→ 629), ... , 18 (→ 631)
MD016460	MITSUBISHI	V3142	MITSUBISHI	2 (→ 629), ... , 8 (→ 630)
MD016461	MITSUBISHI	S3143	MITSUBISHI	2 (→ 629), ... , 8 (→ 630)
MD083661	MITSUBISHI	V3841	MITSUBISHI	25 (→ 632), ... , 27 (→ 632)
MD083662	MITSUBISHI	S3840	MITSUBISHI	25 (→ 632), ... , 27 (→ 632)
MD109736	MITSUBISHI	50 003 151	MITSUBISHI	27 (→ 633)
MD127840	MITSUBISHI	V3439	MITSUBISHI	18 (→ 631), 20 (→ 631)
MD127841	MITSUBISHI	S3438	MITSUBISHI	18 (→ 631), 20 (→ 631)
MD137163	MITSUBISHI	50 006 192	MITSUBISHI	26 (→ 632)
MD151382	MITSUBISHI	50 007 599	MITSUBISHI	3 (→ 629), ... , 30 (→ 634)
MD171130	MITSUBISHI	50 007 600	MITSUBISHI	11 (→ 630), ... , 23 (→ 632)
MD185926	MITSUBISHI	50 003 151	MITSUBISHI	27 (→ 633)
MD198404	MITSUBISHI	821000	MITSUBISHI	27 (→ 632), 28 (→ 633)
MD198406	MITSUBISHI	821001	MITSUBISHI	27 (→ 632), 28 (→ 633)
MD303750	MITSUBISHI	50 003 152	MITSUBISHI	27 (→ 633)
MD337560	MITSUBISHI	50 007 599	MITSUBISHI	3 (→ 629), ... , 30 (→ 634)
MD339767	MITSUBISHI	50 007 599	MITSUBISHI	3 (→ 629), ... , 30 (→ 634)
MD348983	MITSUBISHI	50 003 152	MITSUBISHI	27 (→ 633)
MD352127	MITSUBISHI	50 006 481	MITSUBISHI	26 (→ 632), 27 (→ 633)
MD352128	MITSUBISHI	50 006 482	MITSUBISHI	26 (→ 632), 27 (→ 633)
MD376687	MITSUBISHI	50 007 600	MITSUBISHI	11 (→ 630), ... , 23 (→ 632)
MD377561	MITSUBISHI	50 007 599	MITSUBISHI	3 (→ 629), ... , 30 (→ 634)
ME200691	MITSUBISHI	50 007 059	MITSUBISHI	31 (→ 634), 32 (→ 634)
ME202620	MITSUBISHI	50 003 153	MITSUBISHI	31 (→ 634)
ME203074	MITSUBISHI	50 007 067	MITSUBISHI	33 (→ 634)
ME203075	MITSUBISHI	50 007 068	MITSUBISHI	33 (→ 634)
MW30620685	MITSUBISHI	511013	MITSUBISHI	12 (→ 630)
MW30620686	MITSUBISHI	511014	MITSUBISHI	12 (→ 630)
WAM 1452	ROVER	81-88000	ROVER	2 (→ 817), ... , 12 (→ 818)

Reference		Item No.		Pos (→  )
WAM4003	ROVER	105-35485	ROVER	5 (→ 817)
WAM4227	ROVER	81-88006	ROVER	5 (→ 817), 6 (→ 817)
XS4Q 6250 AC	FORD	50 007 029	FORD	58 (→ 441)
XS4Q 6507 AB	FORD	181014	FORD	58 (→ 441)
XS6G 6505 B2A	FORD	181008	FORD	30 (→ 431)
XS7E 6505 D2D	FORD	181021	FORD	45 (→ 436)
XS7E 6507 D2A	FORD	181012	FORD	45 (→ 436)
XS7Q 6505 A2B	FORD	181019	FORD	66 (→ 444), ... , 86 (→ 452)
XS7Q 6507 A1B	FORD	181018	FORD	66 (→ 444), ... , 86 (→ 452)
XS7Q 6507 A1C	FORD	181018	FORD	66 (→ 444), ... , 86 (→ 452)
XS7Q 6507 A2B	FORD	181018	FORD	66 (→ 444), ... , 86 (→ 452)
XS7Q 6507 A2C	FORD	181018	FORD	66 (→ 444), ... , 86 (→ 452)
XS7Q6K528A1C	FORD	50 007 611	FORD	74 (→ 447)
XS7Q6510AC	FORD	81-18112	FORD	66 (→ 444), ... , 86 (→ 452)
XS7Q6529A1C	FORD	50 007 610	FORD	74 (→ 447)
YC1Q 6505 A2B	FORD	181017	FORD	83 (→ 450), ... , 85 (→ 451)
YC1Q 6507 A1B	FORD	181016	FORD	83 (→ 450), ... , 85 (→ 451)
YC1Q 6507 A2B	FORD	181016	FORD	83 (→ 450), ... , 85 (→ 451)
YC1Q6K528A1D	FORD	50 007 608	FORD	83 (→ 450)
YC1Q6529A1D	FORD	50 007 609	FORD	83 (→ 450)
Y401-12-101A	MAZDA	50 006 432	MAZDA	5 (→ 523), 6 (→ 524)
Y40112101A	MAZDA	50 006 432	MAZDA	5 (→ 523), 6 (→ 524)
Y401-12-111	MAZDA	181102	MAZDA	5 (→ 523)
Y401-12-121	MAZDA	181103	MAZDA	5 (→ 523)
00 03 102 891	RENAULT	81-5115	RENAULT	1 (→ 781), ... , 10 (→ 783)
00A 109 601A	VOLKSWAGEN	26048	VOLKSWAGEN	310 (→ 1159)
0003066V003000-000	SMART	50 006 478	SMART	2 (→ 921)
020 012 306 A	SEAT	81-1755	SEAT	1 (→ 836)
0200 W5	PEUGEOT	50 003 171	PEUGEOT	54 (→ 740), 55 (→ 741)
0200 Z9	PEUGEOT	50 003 171	PEUGEOT	54 (→ 740), 55 (→ 741)
021 101 402	VOLKSWAGEN	81-3940	VOLKSWAGEN	309 (→ 1159), ... , 319 (→ 1162)
021 101 403 A	VOLKSWAGEN	81-3941	VOLKSWAGEN	309 (→ 1159), ... , 319 (→ 1162)
021 101 416	VOLKSWAGEN	81-3946	VOLKSWAGEN	309 (→ 1159), ... , 319 (→ 1162)
021 101 417 A	VOLKSWAGEN	81-3946	VOLKSWAGEN	309 (→ 1159), ... , 319 (→ 1162)
021 101 417 A	VOLKSWAGEN	81-3947	VOLKSWAGEN	309 (→ 1159), ... , 319 (→ 1162)
021 109 101 N	VOLKSWAGEN	50 006 320	VOLKSWAGEN	168 (→ 1106)
021 109 102 B	VOLKSWAGEN	50 006 319	VOLKSWAGEN	168 (→ 1106)
021 109 601	PORSCHE	33014	PORSCHE	7 (→ 750), 9 (→ 751)
021 109 601	VOLKSWAGEN	33014	VOLKSWAGEN	309 (→ 1159), ... , 315 (→ 1161)
021 109 601 H	VOLKSWAGEN	39372	VOLKSWAGEN	178 (→ 1110), 248 (→ 1138)
021 109 601 J	VOLKSWAGEN	39372	VOLKSWAGEN	178 (→ 1110), 248 (→ 1138)
021 109 601 K	VOLKSWAGEN	39372	VOLKSWAGEN	178 (→ 1110), 248 (→ 1138)
021 109 601 L	SEAT	331040	SEAT	80 (→ 868)
021 109 611 D	VOLKSWAGEN	39300	VOLKSWAGEN	178 (→ 1110), 248 (→ 1138)
021 109 611G	VOLKSWAGEN	331109	VOLKSWAGEN	168 (→ 1106), 173 (→ 1108)
021 109 651	AUDI	MK-7H	AUDI	21 (→ 194), ... , 133 (→ 240)
021 109 651	VOLKSWAGEN	MK-7H	VOLKSWAGEN	1 (→ 1044), ... , 277 (→ 1151)
022 109 309	VOLKSWAGEN	50 007 625	VOLKSWAGEN	302 (→ 1157), ... , 319 (→ 1162)
022 109 417 C	VOLKSWAGEN	50 006 144	VOLKSWAGEN	190 (→ 1115), ... , 306 (→ 1158)
022 109 417 E	VOLKSWAGEN	50 006 144	VOLKSWAGEN	190 (→ 1115), ... , 306 (→ 1158)
022 109 423 A	VOLKSWAGEN	50 006 419	VOLKSWAGEN	191 (→ 1115), ... , 294 (→ 1156)
022 109 423 B	VOLKSWAGEN	50 006 491	VOLKSWAGEN	185 (→ 1113), ... , 306 (→ 1158)
022 109 423 C	VOLKSWAGEN	50 006 491	VOLKSWAGEN	185 (→ 1113), ... , 306 (→ 1158)
022 109 423 D	VOLKSWAGEN	50 006 419	VOLKSWAGEN	191 (→ 1115), ... , 294 (→ 1156)
022 109 601 E	VOLKSWAGEN	331041	VOLKSWAGEN	185 (→ 1113), ... , 293 (→ 1155)
022 109 601F	VOLKSWAGEN	331135	VOLKSWAGEN	185 (→ 1113), ... , 293 (→ 1155)
022 109 601G	VOLKSWAGEN	331127	VOLKSWAGEN	287 (→ 1153), ... , 308 (→ 1159)
022 109 601H	VOLKSWAGEN	331128	VOLKSWAGEN	287 (→ 1153), ... , 308 (→ 1159)
022 109 611 C	VOLKSWAGEN	331042	VOLKSWAGEN	185 (→ 1113), ... , 293 (→ 1155)
022 109 611B	VOLKSWAGEN	331136	VOLKSWAGEN	185 (→ 1113), ... , 293 (→ 1155)
022 109 611M	VOLKSWAGEN	331130	VOLKSWAGEN	287 (→ 1153), ... , 308 (→ 1159)
022 109 611N	VOLKSWAGEN	331129	VOLKSWAGEN	287 (→ 1153), ... , 308 (→ 1159)
022 109 611P	VOLKSWAGEN	331130	VOLKSWAGEN	287 (→ 1153), ... , 308 (→ 1159)
022 109 612 D	VOLKSWAGEN	33012	VOLKSWAGEN	309 (→ 1159), ... , 315 (→ 1161)





Reference		Item No.		Pos (→  )
0220 16	PEUGEOT	81-5303	PEUGEOT	68 (→ 744), ... , 78 (→ 746)
0220 17	PEUGEOT	81-5316	PEUGEOT	35 (→ 734), ... , 39 (→ 735)
0220 28	PEUGEOT	81-5309	PEUGEOT	11 (→ 727), 21 (→ 730)
0220 55	PEUGEOT	81-5314	PEUGEOT	32 (→ 733), ... , 44 (→ 737)
0220 59	PEUGEOT	81-5318	PEUGEOT	2 (→ 725), ... , 16 (→ 728)
0220 63	PEUGEOT	81-5315	PEUGEOT	35 (→ 734), ... , 39 (→ 735)
0220 64	PEUGEOT	81-5322	PEUGEOT	35 (→ 734), ... , 39 (→ 735)
0220 65	PEUGEOT	81-5317	PEUGEOT	32 (→ 733), ... , 44 (→ 737)
0220 65	PEUGEOT	81-5320	PEUGEOT	32 (→ 733), ... , 44 (→ 737)
0220 72	PEUGEOT	81-5323	PEUGEOT	35 (→ 734), ... , 39 (→ 735)
0220 75	PEUGEOT	81-5326	PEUGEOT	30 (→ 732), ... , 44 (→ 737)
0220 76	CITROEN	81-5326	CITROEN	20 (→ 332), ... , 35 (→ 339)
0220 76	PEUGEOT	81-5326	PEUGEOT	30 (→ 732), ... , 44 (→ 737)
0220 83	PEUGEOT	81-5329	PEUGEOT	13 (→ 727), ... , 27 (→ 732)
0220 85	PEUGEOT	81-5324	PEUGEOT	57 (→ 741)
0220 93	PEUGEOT	81-5327	PEUGEOT	71 (→ 744), ... , 73 (→ 745)
0221 13	PEUGEOT	81-1526	PEUGEOT	74 (→ 745)
0221 17	PEUGEOT	81-5316	PEUGEOT	35 (→ 734), ... , 39 (→ 735)
0221 19	PEUGEOT	81-5319	PEUGEOT	40 (→ 735), ... , 61 (→ 742)
0221 21	PEUGEOT	81-5325	PEUGEOT	57 (→ 741)
0221 24	PEUGEOT	81-5334	PEUGEOT	34 (→ 733), ... , 62 (→ 742)
0221 25	PEUGEOT	81-5333	PEUGEOT	34 (→ 733), ... , 61 (→ 742)
025 101 065 CX	VOLKSWAGEN	50 003 397	VOLKSWAGEN	319 (→ 1162)
025 101 355 C	VOLKSWAGEN	50 003 097	VOLKSWAGEN	319 (→ 1162)
025 109 601	VOLKSWAGEN	39112	VOLKSWAGEN	318 (→ 1161), 319 (→ 1162)
025 109 601C	VOLKSWAGEN	39112	VOLKSWAGEN	318 (→ 1161), 319 (→ 1162)
025 109 612 A	VOLKSWAGEN	3911	VOLKSWAGEN	318 (→ 1161), 319 (→ 1162)
026 109 101A	VOLKSWAGEN	50 006 395	VOLKSWAGEN	154 (→ 1101), ... , 250 (→ 1139)
026 109 101G	VOLKSWAGEN	50 006 396	VOLKSWAGEN	149 (→ 1099), ... , 202 (→ 1120)
026 109 101M	VOLKSWAGEN	50 006 397	VOLKSWAGEN	162 (→ 1104), ... , 222 (→ 1128)
026 109 601 C	AUDI	39136	AUDI	55 (→ 207), ... , 120 (→ 235)
026 109 601 C	VOLKSWAGEN	39136	VOLKSWAGEN	149 (→ 1098), ... , 199 (→ 1119)
026 109 601 F	AUDI	39136	AUDI	55 (→ 207), ... , 120 (→ 235)
026 109 601 F	VOLKSWAGEN	39136	VOLKSWAGEN	149 (→ 1098), ... , 199 (→ 1119)
026 109 601A	AUDI	39136	AUDI	55 (→ 207), ... , 120 (→ 235)
026 109 601A	VOLKSWAGEN	39136	VOLKSWAGEN	149 (→ 1098), ... , 199 (→ 1119)
026 109 611A	VOLKSWAGEN	331106	VOLKSWAGEN	149 (→ 1098), ... , 213 (→ 1124)
026109101Q	VOLKSWAGEN	50 007 594	VOLKSWAGEN	150 (→ 1099), ... , 211 (→ 1124)
027 103 415	AUDI	81-3321	AUDI	75 (→ 216)
027 103 419	AUDI	81-33100	AUDI	41 (→ 202), ... , 170 (→ 252)
027 109 601 C	AUDI	33125	AUDI	73 (→ 215), ... , 170 (→ 252)
027 109 601 C	VOLKSWAGEN	33125	VOLKSWAGEN	210 (→ 1123), 249 (→ 1139)
027 109 611 A	AUDI	33050	AUDI	73 (→ 215), ... , 170 (→ 252)
027 109 611 B	AUDI	33050	AUDI	73 (→ 215), ... , 170 (→ 252)
027 109 611 B	VOLKSWAGEN	33050	VOLKSWAGEN	210 (→ 1123), 249 (→ 1139)
027 109 611 C	VOLKSWAGEN	33050	VOLKSWAGEN	210 (→ 1123), 249 (→ 1139)
027 109 611 D	AUDI	33050	AUDI	73 (→ 215), ... , 170 (→ 252)
027 109 611 D	VOLKSWAGEN	33050	VOLKSWAGEN	210 (→ 1123), 249 (→ 1139)
027 109 651	VOLKSWAGEN	RK-7H	VOLKSWAGEN	210 (→ 1123), ... , 310 (→ 1159)
027109601C	SEAT	33125	SEAT	79 (→ 867)
027109611D	SEAT	33050	SEAT	79 (→ 867)
028 103 265 BV	VOLKSWAGEN	50 003 368	VOLKSWAGEN	104 (→ 1079)
028 103 265 BX	VOLKSWAGEN	50 003 368	VOLKSWAGEN	104 (→ 1079)
028 103 265 FV	VOLKSWAGEN	50 003 368	VOLKSWAGEN	104 (→ 1079)
028 103 265 KV	VOLKSWAGEN	50 003 374	VOLKSWAGEN	146 (→ 1097)
028 103 265 KX	VOLKSWAGEN	50 003 374	VOLKSWAGEN	146 (→ 1097)
028 103 351	VOLKSWAGEN	50 003 069	VOLKSWAGEN	114 (→ 1084)
028 103 351 A	VOLKSWAGEN	50 003 073	VOLKSWAGEN	131 (→ 1091)
028 103 351 D	VOLKSWAGEN	50 003 069	VOLKSWAGEN	114 (→ 1084)
028 103 351 E	VOLKSWAGEN	50 003 074	VOLKSWAGEN	146 (→ 1097)
028 103 351 L	VOLKSWAGEN	50 003 108	VOLKSWAGEN	146 (→ 1097)
028 103 351 M	VOLKSWAGEN	50 003 107	VOLKSWAGEN	114 (→ 1084)
028 109 101 E	VOLKSWAGEN	50 006 204	VOLKSWAGEN	106 (→ 1080), ... , 110 (→ 1082)
028 109 101 F	VOLKSWAGEN	50 006 205	VOLKSWAGEN	105 (→ 1079), ... , 134 (→ 1092)
028 109 101 G	VOLKSWAGEN	50 006 203	VOLKSWAGEN	104 (→ 1079), ... , 120 (→ 1086)

Reference	Item No.	Pos (→  )		
028 109 601 B	VOLKSWAGEN	39395	VOLKSWAGEN	104 (→ 1079), ... , 146 (→ 1097)
028 109 601 D	AUDI	39486	AUDI	37 (→ 200), ... , 45 (→ 203)
028 109 601 D	FORD	39486	FORD	33 (→ 432), 34 (→ 433)
028 109 601 D	SEAT	39486	SEAT	37 (→ 849), ... , 55 (→ 857)
028 109 601 D	SKODA	39486	SKODA	34 (→ 903), ... , 39 (→ 905)
028 109 601 D	VOLKSWAGEN	39486	VOLKSWAGEN	105 (→ 1079), ... , 134 (→ 1092)
028 109 601 H	AUDI	39423	AUDI	37 (→ 200), ... , 106 (→ 229)
028 109 601 H	VOLKSWAGEN	39423	VOLKSWAGEN	105 (→ 1079), ... , 243 (→ 1137)
028 109 601 J	SEAT	39502	SEAT	38 (→ 849), ... , 49 (→ 854)
028 109 601 J	SKODA	39502	SKODA	25 (→ 899), ... , 33 (→ 902)
028 109 601 J	VOLKSWAGEN	39502	VOLKSWAGEN	106 (→ 1080), ... , 135 (→ 1093)
028 109 601A	VOLKSWAGEN	39423	VOLKSWAGEN	105 (→ 1079), ... , 243 (→ 1137)
028 109 601K	AUDI	39520	AUDI	38 (→ 200), 39 (→ 201)
028 109 611 E	VOLKSWAGEN	39474	VOLKSWAGEN	104 (→ 1079), ... , 146 (→ 1097)
028 109 611 K	SEAT	39503	SEAT	38 (→ 849), ... , 49 (→ 854)
028 109 611 K	SKODA	39503	SKODA	25 (→ 899), ... , 33 (→ 902)
028 109 611 K	VOLKSWAGEN	39503	VOLKSWAGEN	106 (→ 1080), ... , 135 (→ 1093)
028 109 611G	VOLKSWAGEN	331143	VOLKSWAGEN	105 (→ 1079), ... , 134 (→ 1092)
028109601H	FORD	39423	FORD	34 (→ 433)
028109601H	SEAT	39423	SEAT	37 (→ 849), 48 (→ 854)
03C 109 101 AC	VOLKSWAGEN	50 007 039	VOLKSWAGEN	43 (→ 1058)
03C 109 101 AD	VOLKSWAGEN	50 007 040	VOLKSWAGEN	43 (→ 1058)
03C 109 101 AF	VOLKSWAGEN	50 007 035	VOLKSWAGEN	52 (→ 1060)
03C 109 101 AT	VOLKSWAGEN	50 007 034	VOLKSWAGEN	52 (→ 1060)
03C 109 101 CP	VOLKSWAGEN	50 007 025	VOLKSWAGEN	60 (→ 1064), 61 (→ 1064)
03C 109 101 CQ	VOLKSWAGEN	50 007 026	VOLKSWAGEN	60 (→ 1064), 61 (→ 1064)
03C 109 101 DC	VOLKSWAGEN	50 007 018	VOLKSWAGEN	45 (→ 1058), ... , 68 (→ 1066)
03C 109 101 DD	AUDI	50 007 056	AUDI	13 (→ 191)
03C 109 101 DF	VOLKSWAGEN	50 007 019	VOLKSWAGEN	58 (→ 1063), ... , 68 (→ 1066)
03C 109 601 J	VOLKSWAGEN	39522	VOLKSWAGEN	36 (→ 1054), ... , 67 (→ 1066)
03C 109 601L	VOLKSWAGEN	331145	VOLKSWAGEN	55 (→ 1061), ... , 69 (→ 1067)
03C 109 611 G	VOLKSWAGEN	39523	VOLKSWAGEN	36 (→ 1054), ... , 67 (→ 1066)
03C 109 611Q	VOLKSWAGEN	331146	VOLKSWAGEN	55 (→ 1061), ... , 69 (→ 1067)
03C 109 612	VOLKSWAGEN	39523	VOLKSWAGEN	36 (→ 1054), ... , 67 (→ 1066)
03D 109 611A	VOLKSWAGEN	331047	VOLKSWAGEN	39 (→ 1056), ... , 56 (→ 1062)
03F 109 601A	AUDI	331153	AUDI	2 (→ 187)
03F 109 601A	SEAT	331153	SEAT	5 (→ 837)
03F 109 601A	SKODA	331153	SKODA	1 (→ 890)
03F 109 601A	VOLKSWAGEN	331153	VOLKSWAGEN	7 (→ 1045), 8 (→ 1045)
03F 109 611B	AUDI	331155	AUDI	2 (→ 187)
03F 109 611B	SEAT	331155	SEAT	5 (→ 837)
03F 109 611B	SKODA	331155	SKODA	1 (→ 890)
03F 109 611B	VOLKSWAGEN	331155	VOLKSWAGEN	7 (→ 1045), 8 (→ 1045)
03F 109 611C	AUDI	331155	AUDI	2 (→ 187)
03F 109 611C	SEAT	331155	SEAT	5 (→ 837)
03F 109 611C	SKODA	331155	SKODA	1 (→ 890)
03F 109 611C	VOLKSWAGEN	331155	VOLKSWAGEN	7 (→ 1045), 8 (→ 1045)
03G 103 351 C	VOLKSWAGEN	50 003 131	VOLKSWAGEN	51 (→ 1060), ... , 237 (→ 1135)
03G 109 101 B	VOLKSWAGEN	50 007 575	VOLKSWAGEN	227 (→ 1130), ... , 291 (→ 1155)
03G 109 101A	VOLKSWAGEN	50 007 575	VOLKSWAGEN	227 (→ 1130), ... , 291 (→ 1155)
03G 109 102 F	VOLKSWAGEN	50 007 578	VOLKSWAGEN	241 (→ 1136)
03G 109 102B	VOLKSWAGEN	50 007 576	VOLKSWAGEN	227 (→ 1130), ... , 291 (→ 1155)
03G 109 601A	AUDI	331119	AUDI	105 (→ 229), ... , 114 (→ 232)
03G 109 601A	VOLKSWAGEN	331119	VOLKSWAGEN	227 (→ 1130), ... , 241 (→ 1136)
03G 109 601B	AUDI	331121	AUDI	105 (→ 229), ... , 114 (→ 232)
03G 109 601B	VOLKSWAGEN	331121	VOLKSWAGEN	227 (→ 1130), ... , 241 (→ 1136)
03G 109 611B	AUDI	331120	AUDI	105 (→ 229), ... , 114 (→ 232)
03G 109 611B	VOLKSWAGEN	331120	VOLKSWAGEN	227 (→ 1130), ... , 241 (→ 1136)
03G 109 611D	AUDI	331122	AUDI	105 (→ 229), ... , 114 (→ 232)
03G 109 611D	VOLKSWAGEN	331122	VOLKSWAGEN	227 (→ 1130), ... , 241 (→ 1136)
03G109411B	VOLKSWAGEN	50 007 583	VOLKSWAGEN	227 (→ 1130), ... , 241 (→ 1136)
03G109411C	VOLKSWAGEN	50 007 584	VOLKSWAGEN	227 (→ 1130), ... , 241 (→ 1136)
03G109412B	VOLKSWAGEN	50 006 179	VOLKSWAGEN	227 (→ 1130), ... , 241 (→ 1136)
03G109412C	VOLKSWAGEN	50 007 585	VOLKSWAGEN	227 (→ 1130), ... , 241 (→ 1136)
03H 109 611D	VOLKSWAGEN	331129	VOLKSWAGEN	287 (→ 1153), ... , 308 (→ 1159)



Reference	Item No.	Pos (→  )		
03H 109 611E	VOLKSWAGEN	331130	VOLKSWAGEN	287 (→ 1153), ... , 308 (→ 1159)
03L 109 021 E	VOLKSWAGEN	50 007 020	VOLKSWAGEN	147 (→ 1098), ... , 245 (→ 1138)
03L 109 022 D	VOLKSWAGEN	50 007 022	VOLKSWAGEN	147 (→ 1098), ... , 245 (→ 1138)
03L 109 521	VOLKSWAGEN	50 006 490	VOLKSWAGEN	129 (→ 1090), ... , 286 (→ 1153)
03L 109 521 A	VOLKSWAGEN	50 006 490	VOLKSWAGEN	129 (→ 1090), ... , 286 (→ 1153)
03L 109 601	VOLKSWAGEN	331131	VOLKSWAGEN	229 (→ 1131), ... , 265 (→ 1146)
03L 109 601A	VOLKSWAGEN	331151	VOLKSWAGEN	129 (→ 1090), ... , 148 (→ 1098)
03L 109 611	VOLKSWAGEN	331132	VOLKSWAGEN	229 (→ 1131), ... , 286 (→ 1153)
03L 109 611A	VOLKSWAGEN	331154	VOLKSWAGEN	129 (→ 1090), ... , 148 (→ 1098)
030 109 101 AD	VOLKSWAGEN	50 006 384	VOLKSWAGEN	18 (→ 1048)
030 109 101 AH	VOLKSWAGEN	50 006 385	VOLKSWAGEN	20 (→ 1049)
030 109 101 AM	VOLKSWAGEN	50 006 380	VOLKSWAGEN	34 (→ 1053)
030 109 101 AS	VOLKSWAGEN	50 006 386	VOLKSWAGEN	47 (→ 1059)
030 109 101 BG	VOLKSWAGEN	50 006 381	VOLKSWAGEN	1 (→ 1044)
030 109 411	VOLKSWAGEN	50 006 140	VOLKSWAGEN	3 (→ 1044), ... , 46 (→ 1059)
030 109 411B	VOLKSWAGEN	50 006 140	VOLKSWAGEN	3 (→ 1044), ... , 46 (→ 1059)
030 109 417 D	VOLKSWAGEN	50 006 141	VOLKSWAGEN	2 (→ 1044), ... , 186 (→ 1113)
030 109 423	VOLKSWAGEN	50 006 415	VOLKSWAGEN	2 (→ 1044), ... , 186 (→ 1113)
030 109 423 A	VOLKSWAGEN	50 006 415	VOLKSWAGEN	2 (→ 1044), ... , 186 (→ 1113)
030 109 601	VOLKSWAGEN	39262	VOLKSWAGEN	26 (→ 1051), 27 (→ 1051)
030 109 601 AG	VOLKSWAGEN	39542	VOLKSWAGEN	1 (→ 1044)
030 109 601 AH	VOLKSWAGEN	39530	VOLKSWAGEN	32 (→ 1053), ... , 38 (→ 1055)
030 109 601 AL	SEAT	331046	SEAT	18 (→ 841)
030 109 601 B	VOLKSWAGEN	33046	VOLKSWAGEN	15 (→ 1047), ... , 29 (→ 1052)
030 109 601 C	VOLKSWAGEN	33046	VOLKSWAGEN	15 (→ 1047), ... , 29 (→ 1052)
030 109 601 D	VOLKSWAGEN	33046	VOLKSWAGEN	15 (→ 1047), ... , 29 (→ 1052)
030 109 601 E	VOLKSWAGEN	39268	VOLKSWAGEN	15 (→ 1047), ... , 20 (→ 1049)
030 109 601 F	VOLKSWAGEN	33046	VOLKSWAGEN	15 (→ 1047), ... , 29 (→ 1052)
030 109 601 G	VOLKSWAGEN	39360	VOLKSWAGEN	20 (→ 1049), 27 (→ 1051)
030 109 601 L	VOLKSWAGEN	331100	VOLKSWAGEN	19 (→ 1049), 20 (→ 1049)
030 109 601AK	VOLKSWAGEN	331139	VOLKSWAGEN	2 (→ 1044), 4 (→ 1044)
030 109 601J	VOLKSWAGEN	331100	VOLKSWAGEN	19 (→ 1049), 20 (→ 1049)
030 109 601N	VOLKSWAGEN	390058	VOLKSWAGEN	18 (→ 1048), 25 (→ 1050)
030 109 611 A	VOLKSWAGEN	39114	VOLKSWAGEN	15 (→ 1047), ... , 27 (→ 1051)
030 109 611 N	VOLKSWAGEN	39515	VOLKSWAGEN	1 (→ 1044)
030 109 611S	VOLKSWAGEN	331140	VOLKSWAGEN	2 (→ 1044), 4 (→ 1044)
030 109 611T	SEAT	331047	SEAT	18 (→ 841), ... , 28 (→ 845)
030109601AH	SEAT	39530	SEAT	16 (→ 840), 17 (→ 841)
030109601AH	SKODA	39530	SKODA	9 (→ 892)
030109601AL	VOLKSWAGEN	331046	VOLKSWAGEN	39 (→ 1056), 49 (→ 1059)
030109611T	VOLKSWAGEN	331047	VOLKSWAGEN	39 (→ 1056), ... , 56 (→ 1062)
032 109 101 AA	VOLKSWAGEN	50 006 379	VOLKSWAGEN	35 (→ 1054)
032 109 101 N	VOLKSWAGEN	50 006 383	VOLKSWAGEN	32 (→ 1053), 33 (→ 1053)
032 109 101 S	VOLKSWAGEN	50 006 382	VOLKSWAGEN	33 (→ 1053), 38 (→ 1055)
032 109 601 G	VOLKSWAGEN	39367	VOLKSWAGEN	31 (→ 1052)
032 109 601L	VOLKSWAGEN	331137	VOLKSWAGEN	44 (→ 1058), ... , 56 (→ 1062)
032 109 601M	VOLKSWAGEN	331137	VOLKSWAGEN	44 (→ 1058), ... , 56 (→ 1062)
032 109 611 G	VOLKSWAGEN	39467	VOLKSWAGEN	31 (→ 1052), ... , 47 (→ 1059)
032 109 611L	VOLKSWAGEN	331047	VOLKSWAGEN	39 (→ 1056), ... , 56 (→ 1062)
032 109 611M	VOLKSWAGEN	331047	VOLKSWAGEN	39 (→ 1056), ... , 56 (→ 1062)
032109601G	SEAT	39367	SEAT	15 (→ 840)
032109611G	SEAT	39467	SEAT	15 (→ 840), ... , 17 (→ 841)
032109611G	SKODA	39467	SKODA	9 (→ 892)
034 109 309	VOLKSWAGEN	50 006 460	VOLKSWAGEN	15 (→ 1047), ... , 266 (→ 1147)
034 109 309 AC	VOLKSWAGEN	50 006 460	VOLKSWAGEN	15 (→ 1047), ... , 266 (→ 1147)
034 109 309 AD	VOLKSWAGEN	50 006 460	VOLKSWAGEN	15 (→ 1047), ... , 266 (→ 1147)
034 109 309 N	VOLKSWAGEN	50 006 460	VOLKSWAGEN	15 (→ 1047), ... , 266 (→ 1147)
035 109 601 C	AUDI	33022	AUDI	27 (→ 196), ... , 90 (→ 223)
035 109 601 C	VOLKSWAGEN	33022	VOLKSWAGEN	99 (→ 1077), ... , 222 (→ 1128)
035 109 601 D	AUDI	33022	AUDI	27 (→ 196), ... , 90 (→ 223)
035 109 601 F	AUDI	33022	AUDI	27 (→ 196), ... , 90 (→ 223)
035 109 601 G	AUDI	3363	AUDI	55 (→ 207), ... , 94 (→ 224)
035 109 601 H	AUDI	3363	AUDI	55 (→ 207), ... , 94 (→ 224)
035 109 601 J	AUDI	33282	AUDI	55 (→ 207), ... , 93 (→ 224)
035 109 601 J	VOLKSWAGEN	33282	VOLKSWAGEN	150 (→ 1099), ... , 212 (→ 1124)

Reference	Item No.	Pos (→  )		
035 109 601 K	AUDI	33282	AUDI	55 (→ 207), ... , 93 (→ 224)
035 109 601 K	VOLKSWAGEN	33282	VOLKSWAGEN	150 (→ 1099), ... , 212 (→ 1124)
035 109 601H	VOLKSWAGEN	3363	VOLKSWAGEN	150 (→ 1099), ... , 222 (→ 1128)
035 109 603	AUDI	33022	AUDI	27 (→ 196), ... , 90 (→ 223)
035 109 611 F	AUDI	33023	AUDI	27 (→ 196), ... , 91 (→ 223)
035 109 611 F	VOLKSWAGEN	33023	VOLKSWAGEN	99 (→ 1077), ... , 222 (→ 1128)
035 109 611 H	AUDI	33023	AUDI	27 (→ 196), ... , 91 (→ 223)
035 109 611 K	AUDI	331106	AUDI	55 (→ 207), ... , 120 (→ 235)
035109601J	SEAT	33282	SEAT	67 (→ 862), ... , 82 (→ 869)
035109601K	SEAT	33282	SEAT	67 (→ 862), ... , 82 (→ 869)
036 109 101 AA	VOLKSWAGEN	50 006 155	VOLKSWAGEN	36 (→ 1054), ... , 62 (→ 1064)
036 109 101 AC	VOLKSWAGEN	50 006 156	VOLKSWAGEN	36 (→ 1054)
036 109 101 DG	VOLKSWAGEN	50 006 156	VOLKSWAGEN	36 (→ 1054)
036 109 309 D	VOLKSWAGEN	50 006 138	VOLKSWAGEN	48 (→ 1059)
036 109 309 F	VOLKSWAGEN	50 006 138	VOLKSWAGEN	48 (→ 1059)
036 109 411	VOLKSWAGEN	50 006 142	VOLKSWAGEN	36 (→ 1054), ... , 62 (→ 1064)
036 109 411 C	VOLKSWAGEN	50 006 142	VOLKSWAGEN	36 (→ 1054), ... , 62 (→ 1064)
036 109 411 D	VOLKSWAGEN	50 006 142	VOLKSWAGEN	36 (→ 1054), ... , 62 (→ 1064)
036 109 411 E	VOLKSWAGEN	50 006 143	VOLKSWAGEN	42 (→ 1057), ... , 58 (→ 1063)
036 109 411 H	VOLKSWAGEN	50 006 143	VOLKSWAGEN	42 (→ 1057), ... , 58 (→ 1063)
036 109 601 AD	VOLKSWAGEN	39522	VOLKSWAGEN	36 (→ 1054), ... , 67 (→ 1066)
036 109 601 AK	VOLKSWAGEN	39522	VOLKSWAGEN	36 (→ 1054), ... , 67 (→ 1066)
036 109 601 AL	VOLKSWAGEN	39522	VOLKSWAGEN	36 (→ 1054), ... , 67 (→ 1066)
036 109 601 S	AUDI	39522	AUDI	8 (→ 188), ... , 13 (→ 191)
036 109 601 S	VOLKSWAGEN	39522	VOLKSWAGEN	36 (→ 1054), ... , 67 (→ 1066)
036 109 611	VOLKSWAGEN	331104	VOLKSWAGEN	12 (→ 1046), ... , 24 (→ 1050)
036 109 611 AE	VOLKSWAGEN	39523	VOLKSWAGEN	36 (→ 1054), ... , 67 (→ 1066)
036 109 611 K	AUDI	39523	AUDI	8 (→ 188), ... , 13 (→ 191)
036 109 611 K	SEAT	39523	SEAT	19 (→ 841), ... , 36 (→ 848)
036 109 611 K	SKODA	39523	SKODA	6 (→ 891), ... , 20 (→ 897)
036 109 611 K	VOLKSWAGEN	39523	VOLKSWAGEN	36 (→ 1054), ... , 67 (→ 1066)
036 109 611 L	VOLKSWAGEN	331038	VOLKSWAGEN	48 (→ 1059)
036 109 651A	AUDI	MK-6H	AUDI	8 (→ 188), ... , 187 (→ 257)
036109601S	SEAT	39522	SEAT	19 (→ 841), ... , 36 (→ 848)
036109601S	SKODA	39522	SKODA	6 (→ 891), ... , 20 (→ 897)
037 103 419 B	AUDI	81-33103	AUDI	21 (→ 194), ... , 133 (→ 240)
037 109 601	SEAT	33403	SEAT	81 (→ 868), ... , 108 (→ 879)
037 109 611B	SEAT	33416	SEAT	69 (→ 863), ... , 108 (→ 879)
038 103 265BX	VOLKSWAGEN	50 003 418	VOLKSWAGEN	112 (→ 1083), 119 (→ 1086)
038 103 351 D	VOLKSWAGEN	50 003 131	VOLKSWAGEN	51 (→ 1060), ... , 237 (→ 1135)
038 109 101 AE	VOLKSWAGEN	50 007 582	VOLKSWAGEN	228 (→ 1131)
038 109 101 AF	VOLKSWAGEN	50 006 343	VOLKSWAGEN	233 (→ 1134)
038 109 101 AH	VOLKSWAGEN	50 006 342	VOLKSWAGEN	51 (→ 1060), ... , 237 (→ 1135)
038 109 101 E	VOLKSWAGEN	50 006 210	VOLKSWAGEN	112 (→ 1082), 119 (→ 1086)
038 109 101 K	VOLKSWAGEN	50 006 202	VOLKSWAGEN	111 (→ 1082), ... , 118 (→ 1086)
038 109 101 R	VOLKSWAGEN	50 006 304	VOLKSWAGEN	115 (→ 1084), ... , 145 (→ 1097)
038 109 309 A	VOLKSWAGEN	50 006 418	VOLKSWAGEN	84 (→ 1073), ... , 240 (→ 1136)
038 109 309 B	VOLKSWAGEN	50 006 418	VOLKSWAGEN	84 (→ 1073), ... , 240 (→ 1136)
038 109 309 C	VOLKSWAGEN	50 006 418	VOLKSWAGEN	84 (→ 1073), ... , 240 (→ 1136)
038 109 601 B	AUDI	331033	AUDI	41 (→ 202), ... , 47 (→ 204)
038 109 601 B	VOLKSWAGEN	331033	VOLKSWAGEN	115 (→ 1084), ... , 235 (→ 1134)
038 109 601 E	AUDI	331123	AUDI	42 (→ 202), ... , 109 (→ 230)
038 109 601 E	VOLKSWAGEN	331123	VOLKSWAGEN	51 (→ 1060), ... , 240 (→ 1136)
038 109 601F	AUDI	331147	AUDI	111 (→ 231)
038 109 601F	VOLKSWAGEN	331147	VOLKSWAGEN	124 (→ 1088)
038 109 611 B	AUDI	331034	AUDI	41 (→ 202), ... , 47 (→ 204)
038 109 611 B	VOLKSWAGEN	331034	VOLKSWAGEN	115 (→ 1084), ... , 235 (→ 1134)
038 109 611 E	AUDI	331124	AUDI	42 (→ 202), ... , 109 (→ 230)
038 109 611 E	VOLKSWAGEN	331124	VOLKSWAGEN	51 (→ 1060), ... , 240 (→ 1136)
038 109 611 F	VOLKSWAGEN	331034	VOLKSWAGEN	115 (→ 1084), ... , 235 (→ 1134)
038 109 611G	AUDI	331148	AUDI	111 (→ 231)
038 109 611G	VOLKSWAGEN	331148	VOLKSWAGEN	124 (→ 1088)
038109601B	FORD	331033	FORD	32 (→ 432), 35 (→ 433)
038109601B	SEAT	331033	SEAT	40 (→ 850), ... , 60 (→ 859)
038109601B	SKODA	331033	SKODA	23 (→ 898), ... , 36 (→ 903)

Reference	Item No.	Pos (→  )
038109611B	FORD	331034 FORD 32 (→ 432), 35 (→ 433)
038109611B	SEAT	331034 SEAT 40 (→ 850), ... , 60 (→ 859)
038109611B	SKODA	331034 SKODA 23 (→ 898), ... , 36 (→ 903)
04E 109 601A	VOLKSWAGEN	331156 VOLKSWAGEN 9 (→ 1045), 10 (→ 1046)
04E 109 601B	VOLKSWAGEN	331158 VOLKSWAGEN 11 (→ 1046)
04E 109 611H	VOLKSWAGEN	331159 VOLKSWAGEN 11 (→ 1046)
04E 109 611J	VOLKSWAGEN	331159 VOLKSWAGEN 11 (→ 1046)
04E 109 611K	VOLKSWAGEN	331157 VOLKSWAGEN 9 (→ 1045), 10 (→ 1046)
04L 109 601A	VOLKSWAGEN	331151 VOLKSWAGEN 129 (→ 1090), ... , 148 (→ 1098)
04L 109 601B	VOLKSWAGEN	331131 VOLKSWAGEN 229 (→ 1131), ... , 265 (→ 1146)
04L 109 611A	VOLKSWAGEN	331154 VOLKSWAGEN 129 (→ 1090), ... , 148 (→ 1098)
04L 109 611B	VOLKSWAGEN	331132 VOLKSWAGEN 229 (→ 1131), ... , 286 (→ 1153)
043 101 417 C	VOLKSWAGEN	81-3956 VOLKSWAGEN 90 (→ 1075), ... , 299 (→ 1157)
043 109 611	VOLKSWAGEN	33016 VOLKSWAGEN 90 (→ 1075), ... , 300 (→ 1157)
045 109 101 C	VOLKSWAGEN	50 006 388 VOLKSWAGEN 125 (→ 1088), 137 (→ 1094)
045 109 101 E	VOLKSWAGEN	50 007 115 VOLKSWAGEN 84 (→ 1073)
045 109 601	VOLKSWAGEN	331049 VOLKSWAGEN 84 (→ 1073)
045 109 611	VOLKSWAGEN	331050 VOLKSWAGEN 84 (→ 1073)
046 103 415 A	AUDI	81-3303 AUDI 165 (→ 250), 185 (→ 257)
046 103 423 A	AUDI	81-3307 AUDI 165 (→ 250), 185 (→ 257)
046 109 101K	VOLKSWAGEN	50 006 283 VOLKSWAGEN 223 (→ 1129), 242 (→ 1137)
046 109 601G	VOLKSWAGEN	39423 VOLKSWAGEN 105 (→ 1079), ... , 243 (→ 1137)
046 109 601J	VOLKSWAGEN	39423 VOLKSWAGEN 105 (→ 1079), ... , 243 (→ 1137)
046 109 611 C	VOLKSWAGEN	331142 VOLKSWAGEN 105 (→ 1079), ... , 243 (→ 1137)
046 109 611 E	VOLKSWAGEN	331142 VOLKSWAGEN 105 (→ 1079), ... , 243 (→ 1137)
046 109 611 F	VOLKSWAGEN	331142 VOLKSWAGEN 105 (→ 1079), ... , 243 (→ 1137)
047 109 601D	SKODA	331053 SKODA 5 (→ 890)
047 198 601D	SKODA	331053 SKODA 5 (→ 890)
04777770AB	CHRYSLER	111006 CHRYSLER 1 (→ 314)
04777772AB	CHRYSLER	111007 CHRYSLER 1 (→ 314)
04777772AC	CHRYSLER	111007 CHRYSLER 1 (→ 314)
048 103 415 A	AUDI	81-3316 AUDI 165 (→ 250), 185 (→ 257)
048 109 601 A	AUDI	33313 AUDI 76 (→ 216), ... , 133 (→ 240)
048 109 601 A	VOLKSWAGEN	33313 VOLKSWAGEN 164 (→ 1104), ... , 266 (→ 1146)
048 109 611 A	VOLKSWAGEN	33048 VOLKSWAGEN 149 (→ 1098), ... , 253 (→ 1141)
048 109 611B	AUDI	33416 AUDI 76 (→ 216), ... , 133 (→ 240)
048 109 611B	SEAT	33416 SEAT 69 (→ 863), ... , 108 (→ 879)
048 109 611B	SKODA	33416 SKODA 44 (→ 907), ... , 64 (→ 915)
048 109 611B	VOLKSWAGEN	33416 VOLKSWAGEN 165 (→ 1105), ... , 277 (→ 1151)
048109601A	SEAT	33313 SEAT 101 (→ 875), 106 (→ 878)
049 103 419	AUDI	81-3319 AUDI 6 (→ 188), ... , 120 (→ 235)
049 109 601 K	VOLKSWAGEN	3374 VOLKSWAGEN 22 (→ 1050), ... , 102 (→ 1078)
049 109 601J	VOLKSWAGEN	39423 VOLKSWAGEN 105 (→ 1079), ... , 243 (→ 1137)
049 109 611 F	AUDI	33025 AUDI 6 (→ 188), ... , 90 (→ 223)
049 109 611 F	VOLKSWAGEN	33025 VOLKSWAGEN 22 (→ 1050), ... , 102 (→ 1078)
050 109 101A	VOLKSWAGEN	50 006 398 VOLKSWAGEN 174 (→ 1109), ... , 266 (→ 1146)
050 109 309	VOLKSWAGEN	50 006 417 VOLKSWAGEN 1 (→ 1044), ... , 277 (→ 1151)
050 109 309 A	VOLKSWAGEN	50 006 417 VOLKSWAGEN 1 (→ 1044), ... , 277 (→ 1151)
050 109 309 H	VOLKSWAGEN	50 006 417 VOLKSWAGEN 1 (→ 1044), ... , 277 (→ 1151)
050 109 309 J	VOLKSWAGEN	50 006 417 VOLKSWAGEN 1 (→ 1044), ... , 277 (→ 1151)
051 103 419	AUDI	81-33101 AUDI 125 (→ 237), 171 (→ 252)
051 103 419	AUDI	81-33102 AUDI 125 (→ 237), 171 (→ 252)
051 109 021	VOLKSWAGEN	50 006 305 VOLKSWAGEN 251 (→ 1140)
051 109 021 B	VOLKSWAGEN	50 006 305 VOLKSWAGEN 251 (→ 1140)
051 109 022	VOLKSWAGEN	50 006 306 VOLKSWAGEN 251 (→ 1140)
051 109 022 B	VOLKSWAGEN	50 006 306 VOLKSWAGEN 251 (→ 1140)
051 109 601 B	VOLKSWAGEN	33308 VOLKSWAGEN 251 (→ 1140)
053 109 611	VOLKSWAGEN	33048 VOLKSWAGEN 149 (→ 1098), ... , 253 (→ 1141)
056 103 419 A	AUDI	81-3310 AUDI 1 (→ 187), ... , 132 (→ 240)
056 109 311 A	VOLKSWAGEN	50 007 621 VOLKSWAGEN 22 (→ 1050), ... , 222 (→ 1128)
056 109 651	VOLKSWAGEN	RK-8 VOLKSWAGEN 12 (→ 1046), ... , 76 (→ 1069)
058 103 415	AUDI	81-33111 AUDI 2 (→ 187), ... , 187 (→ 257)
058 109 021 B	VOLKSWAGEN	50 006 307 VOLKSWAGEN 179 (→ 1111), 186 (→ 1113)
058 109 021 M	VOLKSWAGEN	50 007 581 VOLKSWAGEN 187 (→ 1114), 188 (→ 1114)
058 109 021K	VOLKSWAGEN	50 007 579 VOLKSWAGEN 176 (→ 1109)

Reference	Item No.	Pos (→  )		
058 109 022 B	VOLKSWAGEN	50 006 308	VOLKSWAGEN	179 (→ 1111), ... , 187 (→ 1114)
058 109 022 C	VOLKSWAGEN	50 007 580	VOLKSWAGEN	176 (→ 1109), 216 (→ 1126)
058 109 309 A	VOLKSWAGEN	50 006 426	VOLKSWAGEN	176 (→ 1110), ... , 255 (→ 1142)
058 109 309 B	VOLKSWAGEN	50 006 425	VOLKSWAGEN	176 (→ 1110), ... , 255 (→ 1142)
058 109 309 E	VOLKSWAGEN	50 006 426	VOLKSWAGEN	176 (→ 1110), ... , 255 (→ 1142)
058 109 309 F	VOLKSWAGEN	50 006 425	VOLKSWAGEN	176 (→ 1110), ... , 255 (→ 1142)
058 109 309 J	VOLKSWAGEN	50 006 425	VOLKSWAGEN	176 (→ 1110), ... , 255 (→ 1142)
058 109 309 K	VOLKSWAGEN	50 006 426	VOLKSWAGEN	176 (→ 1110), ... , 255 (→ 1142)
058 109 601 C	AUDI	33413	AUDI	78 (→ 217), ... , 126 (→ 237)
058 109 601 C	VOLKSWAGEN	33413	VOLKSWAGEN	176 (→ 1109), ... , 255 (→ 1142)
058 109 611 E	AUDI	33394	AUDI	78 (→ 217), ... , 102 (→ 227)
058 109 611 E	SEAT	33394	SEAT	71 (→ 864), ... , 87 (→ 870)
058 109 611 E	SKODA	33394	SKODA	45 (→ 907), ... , 48 (→ 909)
058 109 611 E	VOLKSWAGEN	33394	VOLKSWAGEN	179 (→ 1111), ... , 218 (→ 1126)
058 109 611 M	AUDI	331107	AUDI	79 (→ 217), ... , 126 (→ 237)
058 109 611 M	VOLKSWAGEN	331107	VOLKSWAGEN	176 (→ 1109), ... , 255 (→ 1142)
058109601C	SEAT	33413	SEAT	70 (→ 863), ... , 87 (→ 870)
058109601C	SKODA	33413	SKODA	43 (→ 906), ... , 62 (→ 914)
058923	ROVER	81-88003	ROVER	10 (→ 818)
059 106 021 CK	VOLKSWAGEN	50 006 346	VOLKSWAGEN	94 (→ 1076)
059 109 009 BH	VOLKSWAGEN	50 006 344	VOLKSWAGEN	94 (→ 1076)
059 109 009 BJ	VOLKSWAGEN	50 006 345	VOLKSWAGEN	94 (→ 1076)
059 109 021 AS	VOLKSWAGEN	50 006 347	VOLKSWAGEN	94 (→ 1076)
059 109 021 BA	VOLKSWAGEN	50 006 346	VOLKSWAGEN	94 (→ 1076)
059 109 021 BP	VOLKSWAGEN	50 006 300	VOLKSWAGEN	93 (→ 1076), 95 (→ 1077)
059 109 021 BQ	VOLKSWAGEN	50 006 301	VOLKSWAGEN	93 (→ 1076), 95 (→ 1077)
059 109 021 CL	VOLKSWAGEN	50 006 347	VOLKSWAGEN	94 (→ 1076)
059 109 021 CR	VOLKSWAGEN	50 006 346	VOLKSWAGEN	94 (→ 1076)
059 109 021 CS	VOLKSWAGEN	50 006 347	VOLKSWAGEN	94 (→ 1076)
059 109 021 K	VOLKSWAGEN	50 006 300	VOLKSWAGEN	93 (→ 1076), 95 (→ 1077)
059 109 021 Q	VOLKSWAGEN	50 006 300	VOLKSWAGEN	93 (→ 1076), 95 (→ 1077)
059 109 022 AF	VOLKSWAGEN	50 006 344	VOLKSWAGEN	94 (→ 1076)
059 109 022 AG	VOLKSWAGEN	50 006 345	VOLKSWAGEN	94 (→ 1076)
059 109 022 BC	VOLKSWAGEN	50 006 303	VOLKSWAGEN	93 (→ 1076), 95 (→ 1077)
059 109 022 BD	VOLKSWAGEN	50 006 302	VOLKSWAGEN	93 (→ 1076), 95 (→ 1077)
059 109 022 BQ	VOLKSWAGEN	50 006 344	VOLKSWAGEN	94 (→ 1076)
059 109 022 BR	VOLKSWAGEN	50 006 345	VOLKSWAGEN	94 (→ 1076)
059 109 444	VOLKSWAGEN	50 006 410	VOLKSWAGEN	93 (→ 1076), 95 (→ 1077)
059 109 521 B	VOLKSWAGEN	50 006 411	VOLKSWAGEN	93 (→ 1076), 95 (→ 1077)
059 109 521 C	VOLKSWAGEN	50 006 411	VOLKSWAGEN	93 (→ 1076), 95 (→ 1077)
059 109 521 E	VOLKSWAGEN	50 006 411	VOLKSWAGEN	93 (→ 1076), 95 (→ 1077)
059 109 521 G	VOLKSWAGEN	50 006 420	VOLKSWAGEN	94 (→ 1076), ... , 281 (→ 1152)
059 109 601 B	AUDI	331055	AUDI	22 (→ 194), ... , 24 (→ 195)
059 109 601 B	VOLKSWAGEN	331055	VOLKSWAGEN	93 (→ 1076), 95 (→ 1077)
059 109 601 C	AUDI	331055	AUDI	22 (→ 194), ... , 24 (→ 195)
059 109 601 C	VOLKSWAGEN	331055	VOLKSWAGEN	93 (→ 1076), 95 (→ 1077)
059 109 601 C	AUDI	33463	AUDI	22 (→ 194)
059 109 601F	AUDI	331110	AUDI	25 (→ 195)
059 109 601G	VOLKSWAGEN	331133	VOLKSWAGEN	280 (→ 1151), ... , 286 (→ 1153)
059 109 611 B	AUDI	331056	AUDI	22 (→ 194), ... , 24 (→ 195)
059 109 611 B	VOLKSWAGEN	331056	VOLKSWAGEN	93 (→ 1076), 95 (→ 1077)
059 109 611G	AUDI	331111	AUDI	25 (→ 195)
059 109 611H	VOLKSWAGEN	331134	VOLKSWAGEN	280 (→ 1151), ... , 285 (→ 1153)
059 109 611K	VOLKSWAGEN	331134	VOLKSWAGEN	280 (→ 1151), ... , 285 (→ 1153)
059 109 611M	VOLKSWAGEN	331134	VOLKSWAGEN	280 (→ 1151), ... , 285 (→ 1153)
059 109 611Q	VOLKSWAGEN	331134	VOLKSWAGEN	280 (→ 1151), ... , 285 (→ 1153)
059109417J	VOLKSWAGEN	50 006 171	VOLKSWAGEN	129 (→ 1090), ... , 286 (→ 1153)
06 40 000	OPEL	50 006 416	OPEL	24 (→ 675), ... , 106 (→ 708)
06 40 003	OPEL	50 006 416	OPEL	24 (→ 675), ... , 106 (→ 708)
06 40 004	OPEL	50 006 416	OPEL	24 (→ 675), ... , 106 (→ 708)
06 40 008	OPEL	50 006 416	OPEL	24 (→ 675), ... , 106 (→ 708)
06 40 010	OPEL	50 006 416	OPEL	24 (→ 675), ... , 106 (→ 708)
06 40 020	OPEL	50 006 416	OPEL	24 (→ 675), ... , 106 (→ 708)
06 40 056	OPEL	50 006 416	OPEL	24 (→ 675), ... , 106 (→ 708)
06 40 057	OPEL	50 006 416	OPEL	24 (→ 675), ... , 106 (→ 708)





Reference		Item No.		Pos (→  )
06 40 067	OPEL	50 006 416	OPEL	24 (→ 675), ... , 106 (→ 708)
06 40 520	OPEL	50 006 416	OPEL	24 (→ 675), ... , 106 (→ 708)
06 40 521	OPEL	50 006 416	OPEL	24 (→ 675), ... , 106 (→ 708)
06A 109 601E	VOLKSWAGEN	33403	VOLKSWAGEN	171 (→ 1107), ... , 277 (→ 1151)
06B 109 101 G	VOLKSWAGEN	50 006 309	VOLKSWAGEN	219 (→ 1127), 220 (→ 1127)
06B 109 101 Q	VOLKSWAGEN	50 006 309	VOLKSWAGEN	219 (→ 1127), 220 (→ 1127)
06B 109 417 C	VOLKSWAGEN	50 006 147	VOLKSWAGEN	191 (→ 1115), ... , 220 (→ 1127)
06B 109 601B	VOLKSWAGEN	331057	VOLKSWAGEN	191 (→ 1115), ... , 220 (→ 1127)
06B 109 601D	VOLKSWAGEN	331057	VOLKSWAGEN	191 (→ 1115), ... , 220 (→ 1127)
06B 109 601H	VOLKSWAGEN	331057	VOLKSWAGEN	191 (→ 1115), ... , 220 (→ 1127)
06B 109 611 C	VOLKSWAGEN	331058	VOLKSWAGEN	191 (→ 1115), ... , 220 (→ 1127)
06B 109 611 D	AUDI	331107	AUDI	79 (→ 217), ... , 126 (→ 237)
06B 109 611 D	VOLKSWAGEN	331107	VOLKSWAGEN	176 (→ 1109), ... , 255 (→ 1142)
06B 109 611B	VOLKSWAGEN	331058	VOLKSWAGEN	191 (→ 1115), ... , 220 (→ 1127)
06D 109 101 AL	VOLKSWAGEN	50 007 588	VOLKSWAGEN	267 (→ 1147)
06D 109 102 AK	VOLKSWAGEN	50 007 589	VOLKSWAGEN	267 (→ 1147)
06D 109 601K	AUDI	331116	AUDI	127 (→ 237), ... , 187 (→ 257)
06D 109 601K	VOLKSWAGEN	331116	VOLKSWAGEN	260 (→ 1144), ... , 295 (→ 1156)
06D 109 601M	AUDI	331125	AUDI	130 (→ 239), ... , 179 (→ 255)
06D 109 601M	VOLKSWAGEN	331125	VOLKSWAGEN	263 (→ 1145), ... , 273 (→ 1149)
06D 109 611H	AUDI	331126	AUDI	130 (→ 239), ... , 187 (→ 257)
06D 109 611H	VOLKSWAGEN	331126	VOLKSWAGEN	263 (→ 1145), ... , 296 (→ 1156)
06D 109 611K	AUDI	331117	AUDI	101 (→ 227), ... , 184 (→ 256)
06D 109 611K	VOLKSWAGEN	331117	VOLKSWAGEN	260 (→ 1144), ... , 276 (→ 1150)
06D 109 611L	AUDI	331117	AUDI	101 (→ 227), ... , 184 (→ 256)
06D 109 611L	VOLKSWAGEN	331117	VOLKSWAGEN	260 (→ 1144), ... , 276 (→ 1150)
06D 109 611T	AUDI	331117	AUDI	101 (→ 227), ... , 184 (→ 256)
06E 109 101 AB	AUDI	50 006 097	AUDI	173 (→ 253), 174 (→ 253)
06E 109 101 AM	AUDI	50 006 097	AUDI	173 (→ 253), 174 (→ 253)
06E 109 417	VOLKSWAGEN	50 006 148	VOLKSWAGEN	264 (→ 1146), ... , 273 (→ 1149)
06E 109 417 E	VOLKSWAGEN	50 006 148	VOLKSWAGEN	264 (→ 1146), ... , 273 (→ 1149)
06E 109 417 F	VOLKSWAGEN	50 006 149	VOLKSWAGEN	260 (→ 1144), ... , 271 (→ 1149)
06E 109 601E	VOLKSWAGEN	331116	VOLKSWAGEN	260 (→ 1144), ... , 295 (→ 1156)
06E 109 601F	VOLKSWAGEN	331116	VOLKSWAGEN	260 (→ 1144), ... , 295 (→ 1156)
06E 109 601H	AUDI	331118	AUDI	101 (→ 227)
06E 109 601Q	VOLKSWAGEN	331138	VOLKSWAGEN	261 (→ 1144), 262 (→ 1145)
06E 109 611D	VOLKSWAGEN	331117	VOLKSWAGEN	260 (→ 1144), ... , 276 (→ 1150)
06F 109 101 B	VOLKSWAGEN	50 007 586	VOLKSWAGEN	263 (→ 1145)
06F 109 101J	VOLKSWAGEN	50 007 586	VOLKSWAGEN	263 (→ 1145)
06F 109 102 B	VOLKSWAGEN	50 007 587	VOLKSWAGEN	263 (→ 1145)
06H109021J	VOLKSWAGEN	50 007 634	VOLKSWAGEN	268 (→ 1148), ... , 273 (→ 1149)
06H109022BA	VOLKSWAGEN	50 007 635	VOLKSWAGEN	268 (→ 1148), ... , 273 (→ 1149)
06L 109 601	VOLKSWAGEN	331162	VOLKSWAGEN	274 (→ 1150), ... , 276 (→ 1150)
06-0256	VOLVO	92-47011	VOLVO	50 (→ 1185), 51 (→ 1185)
06-0258	VOLVO	92-47013	VOLVO	50 (→ 1185), 51 (→ 1185)
06-0405	VOLVO	92-47012	VOLVO	50 (→ 1185), 51 (→ 1185)
062 109 601	VOLKSWAGEN	331113	VOLKSWAGEN	313 (→ 1160)
062 109 611A	VOLKSWAGEN	331112	VOLKSWAGEN	313 (→ 1160)
0636025	OPEL	50 006 152	OPEL	9 (→ 669), ... , 17 (→ 673)
0641463	OPEL	81-4220	OPEL	68 (→ 694), ... , 100 (→ 707)
0642008	OPEL	81-4213	OPEL	57 (→ 689), ... , 72 (→ 696)
0642699	OPEL	81-4220	OPEL	68 (→ 694), ... , 100 (→ 707)
0642700	OPEL	81-4220	OPEL	68 (→ 694), ... , 100 (→ 707)
0642701	OPEL	81-4220	OPEL	68 (→ 694), ... , 100 (→ 707)
068 103 265 CX	VOLKSWAGEN	50 003 358	VOLKSWAGEN	72 (→ 1067), ... , 88 (→ 1075)
068 103 265 DX	VOLKSWAGEN	50 003 358	VOLKSWAGEN	72 (→ 1067), ... , 88 (→ 1075)
068 103 265EX	VOLKSWAGEN	50 003 358	VOLKSWAGEN	72 (→ 1067), ... , 88 (→ 1075)
068 109 101	VOLKSWAGEN	50 006 211	VOLKSWAGEN	87 (→ 1074), 88 (→ 1074)
068 109 101 L	VOLKSWAGEN	50 006 214	VOLKSWAGEN	74 (→ 1068), ... , 88 (→ 1074)
068 109 101B	VOLKSWAGEN	50 006 211	VOLKSWAGEN	87 (→ 1074), 88 (→ 1074)
068 109 101D	VOLKSWAGEN	50 006 211	VOLKSWAGEN	87 (→ 1074), 88 (→ 1074)
068 109 601 C	AUDI	33028	AUDI	15 (→ 191), 18 (→ 193)
068 109 601 C	VOLKSWAGEN	33028	VOLKSWAGEN	70 (→ 1067), ... , 130 (→ 1090)
068 109 601 D	AUDI	4906	AUDI	16 (→ 192)
068 109 601 D	VOLKSWAGEN	4906	VOLKSWAGEN	74 (→ 1068), ... , 88 (→ 1074)

Reference	Item No.	Pos (→  )		
068 109 601 L	VOLKSWAGEN	39183	VOLKSWAGEN	72 (→ 1067), ... , 87 (→ 1074)
068 109 601 N	AUDI	331103	AUDI	16 (→ 192), ... , 19 (→ 193)
068 109 601 N	VOLKSWAGEN	331103	VOLKSWAGEN	74 (→ 1068), ... , 88 (→ 1074)
068 109 601M	AUDI	39183	AUDI	15 (→ 191), ... , 19 (→ 193)
068 109 611 L	AUDI	331102	AUDI	14 (→ 191), ... , 20 (→ 193)
068 109 611 L	VOLKSWAGEN	331102	VOLKSWAGEN	72 (→ 1067), ... , 88 (→ 1074)
069 109 601 D	AUDI	33044	AUDI	14 (→ 191), 17 (→ 192)
069 109 601 D	VOLKSWAGEN	33044	VOLKSWAGEN	77 (→ 1069), 130 (→ 1090)
069 109 601 F	AUDI	39123	AUDI	14 (→ 191), ... , 119 (→ 234)
069 109 601 F	SEAT	39123	SEAT	47 (→ 853), ... , 51 (→ 855)
069 109 601 F	VOLKSWAGEN	39123	VOLKSWAGEN	30 (→ 1052), ... , 136 (→ 1093)
069 109 601 H	AUDI	39143	AUDI	20 (→ 193), 36 (→ 199)
069 109 601 H	SEAT	39143	SEAT	45 (→ 852)
069 109 601 H	VOLKSWAGEN	39143	VOLKSWAGEN	77 (→ 1069), ... , 146 (→ 1097)
07 10 939 000	RENAULT	81-5115	RENAULT	1 (→ 781), ... , 10 (→ 783)
07 10 941 000	RENAULT	81-5121	RENAULT	1 (→ 781), ... , 10 (→ 783)
07 10 942 500	RENAULT	81-5117	RENAULT	19 (→ 787), ... , 46 (→ 799)
07Z 109 101E	VOLKSWAGEN	50 006 399	VOLKSWAGEN	238 (→ 1135)
07Z 109 101F	VOLKSWAGEN	50 006 106	VOLKSWAGEN	238 (→ 1135)
07Z 109 101J	VOLKSWAGEN	50 006 109	VOLKSWAGEN	224 (→ 1129)
07Z 109 101K	VOLKSWAGEN	50 006 107	VOLKSWAGEN	224 (→ 1129)
070 109 101P	VOLKSWAGEN	50 007 577	VOLKSWAGEN	225 (→ 1130), 226 (→ 1130)
070 109 101Q	VOLKSWAGEN	50 006 110	VOLKSWAGEN	239 (→ 1136)
073 109 601 D	VOLKSWAGEN	33046	VOLKSWAGEN	15 (→ 1047), ... , 29 (→ 1052)
074 103 265 EX	VOLKSWAGEN	50 003 415	VOLKSWAGEN	223 (→ 1129)
074 103 351 A	VOLKSWAGEN	50 003 101	VOLKSWAGEN	132 (→ 1092)
074 103 351 C	VOLKSWAGEN	50 003 115	VOLKSWAGEN	223 (→ 1129)
074 103 351 D	VOLKSWAGEN	50 003 113	VOLKSWAGEN	132 (→ 1092), 136 (→ 1093)
074 109 101 A	VOLKSWAGEN	50 006 215	VOLKSWAGEN	132 (→ 1091)
074 109 101 B	VOLKSWAGEN	50 006 216	VOLKSWAGEN	132 (→ 1091), 136 (→ 1093)
074 109 101J	VOLKSWAGEN	50 006 283	VOLKSWAGEN	223 (→ 1129), 242 (→ 1137)
074 109 309	VOLKSWAGEN	50 006 460	VOLKSWAGEN	15 (→ 1047), ... , 266 (→ 1147)
074 109 611	AUDI	33049	AUDI	33 (→ 198), ... , 104 (→ 228)
074 109 611	VOLKSWAGEN	33049	VOLKSWAGEN	30 (→ 1052), ... , 146 (→ 1097)
074 109 611	AUDI	39185	AUDI	34 (→ 198), 36 (→ 199)
075 103 351 L	VOLKSWAGEN	50 003 072	VOLKSWAGEN	82 (→ 1072), 83 (→ 1073)
075 103 351 N	VOLKSWAGEN	50 003 072	VOLKSWAGEN	82 (→ 1072), 83 (→ 1073)
075 103 351 O	VOLKSWAGEN	50 003 072	VOLKSWAGEN	82 (→ 1072), 83 (→ 1073)
075 103 373	VOLKSWAGEN	50 003 090	VOLKSWAGEN	77 (→ 1070), 79 (→ 1071)
075 109 101 A	VOLKSWAGEN	50 006 219	VOLKSWAGEN	77 (→ 1070)
075 109 101 C	VOLKSWAGEN	50 006 218	VOLKSWAGEN	76 (→ 1069), ... , 83 (→ 1072)
075 109 101 F	VOLKSWAGEN	50 006 218	VOLKSWAGEN	76 (→ 1069), ... , 83 (→ 1072)
078 109 601A	VOLKSWAGEN	33403	VOLKSWAGEN	171 (→ 1107), ... , 277 (→ 1151)
078 109 601B	AUDI	33403	AUDI	76 (→ 216), ... , 133 (→ 240)
078 109 601B	VOLKSWAGEN	33403	VOLKSWAGEN	171 (→ 1107), ... , 277 (→ 1151)
078 109 601E	VOLKSWAGEN	33403	VOLKSWAGEN	171 (→ 1107), ... , 277 (→ 1151)
078 109 601F	VOLKSWAGEN	33403	VOLKSWAGEN	171 (→ 1107), ... , 277 (→ 1151)
078 109 611C	VOLKSWAGEN	33416	VOLKSWAGEN	165 (→ 1105), ... , 277 (→ 1151)
078109601B	SEAT	33403	SEAT	81 (→ 868), ... , 108 (→ 879)
078109601B	SKODA	33403	SKODA	44 (→ 907), ... , 64 (→ 915)
079 109 601B	VOLKSWAGEN	331125	VOLKSWAGEN	263 (→ 1145), ... , 273 (→ 1149)
079 109 611 D	AUDI	331160	AUDI	179 (→ 255)
079 109 611 D	VOLKSWAGEN	331160	VOLKSWAGEN	295 (→ 1156), 296 (→ 1156)
08 54 895 300	RENAULT	MK-7H2	RENAULT	1 (→ 781), ... , 10 (→ 783)
0801 AC	PEUGEOT	50 007 010	PEUGEOT	53 (→ 740), 56 (→ 741)
0801 AE	PEUGEOT	50 007 012	PEUGEOT	53 (→ 740), 56 (→ 741)
0801 AH	PEUGEOT	50 007 094	PEUGEOT	19 (→ 729), 20 (→ 730)
0801 AH	PEUGEOT	50 007 574	PEUGEOT	19 (→ 729), 20 (→ 730)
0801 AJ	PEUGEOT	50 007 069	PEUGEOT	15 (→ 728)
0801 AK	PEUGEOT	50 007 070	PEUGEOT	15 (→ 728)
0801 C2	PEUGEOT	50 006 263	PEUGEOT	32 (→ 733), ... , 44 (→ 737)
0801 C9	PEUGEOT	50 006 265	PEUGEOT	31 (→ 732)
0801 EA	PEUGEOT	50 007 050	PEUGEOT	64 (→ 743)
0801 EC	PEUGEOT	50 007 051	PEUGEOT	64 (→ 743)
0801 E8	PEUGEOT	50 006 220	PEUGEOT	30 (→ 732), ... , 44 (→ 737)



Reference		Item No.		Pos (→  )
0801 F5	PEUGEOT	50 006 331	PEUGEOT	48 (→ 738)
0801 K7	PEUGEOT	50 006 264	PEUGEOT	17 (→ 728), 26 (→ 731)
0801 K9	PEUGEOT	50 006 267	PEUGEOT	71 (→ 744)
0801 L2	PEUGEOT	50 006 268	PEUGEOT	72 (→ 745)
0801 T5	PEUGEOT	50 006 389	PEUGEOT	54 (→ 740), 55 (→ 740)
0801 T9	PEUGEOT	50 007 571	PEUGEOT	79 (→ 746)
0801 V9	PEUGEOT	50 007 088	PEUGEOT	50 (→ 738)
0801 W0	PEUGEOT	50 007 089	PEUGEOT	50 (→ 738)
0801 Z9	PEUGEOT	50 007 093	PEUGEOT	19 (→ 729), 20 (→ 730)
0801 Z9	PEUGEOT	50 007 573	PEUGEOT	19 (→ 729), 20 (→ 730)
0801 55	PEUGEOT	50 006 263	PEUGEOT	32 (→ 733), ... , 44 (→ 737)
08960441	OPEL	KK-9H	OPEL	112 (→ 710)
0903 J1	PEUGEOT	50 006 485	PEUGEOT	19 (→ 729), 20 (→ 730)
0903 J4	PEUGEOT	50 006 096	PEUGEOT	50 (→ 739), ... , 56 (→ 741)
0903 J6	CITROEN	50 006 129	CITROEN	15 (→ 331)
0903 46	PEUGEOT	50 006 407	PEUGEOT	48 (→ 738), ... , 72 (→ 745)
0903 54	PEUGEOT	50 006 136	PEUGEOT	2 (→ 725), ... , 27 (→ 732)
0903 58	PEUGEOT	50 006 430	PEUGEOT	55 (→ 741)
0903 59	PEUGEOT	50 006 430	PEUGEOT	55 (→ 741)
0903 60	PEUGEOT	50 006 096	PEUGEOT	50 (→ 739), ... , 56 (→ 741)
0903 64	PEUGEOT	50 006 430	PEUGEOT	55 (→ 741)
0903 65	PEUGEOT	50 006 172	PEUGEOT	8 (→ 726)
0903 66	PEUGEOT	50 006 485	PEUGEOT	19 (→ 729), 20 (→ 730)
0903 67	PEUGEOT	50 006 485	PEUGEOT	19 (→ 729), 20 (→ 730)
0903 69	PEUGEOT	50 006 096	PEUGEOT	50 (→ 739), ... , 56 (→ 741)
09120253	OPEL	50 006 339	OPEL	80 (→ 699), 81 (→ 699)
0942 G1	PEUGEOT	50 006 169	PEUGEOT	53 (→ 740)
0942 22	PEUGEOT	50 006 428	PEUGEOT	36 (→ 734), ... , 60 (→ 742)
0942 25	PEUGEOT	50 006 458	PEUGEOT	48 (→ 738), ... , 72 (→ 745)
0942 30	PEUGEOT	50 006 428	PEUGEOT	36 (→ 734), ... , 60 (→ 742)
0942 31	PEUGEOT	50 006 428	PEUGEOT	36 (→ 734), ... , 60 (→ 742)
0942 33	PEUGEOT	50 007 603	PEUGEOT	73 (→ 745)
0942 34	PEUGEOT	50 006 428	PEUGEOT	36 (→ 734), ... , 60 (→ 742)
0942 40	PEUGEOT	50 006 428	PEUGEOT	36 (→ 734), ... , 60 (→ 742)
0942 42	PEUGEOT	50 006 432	PEUGEOT	8 (→ 726), ... , 56 (→ 741)
0942 46	PEUGEOT	50 006 480	PEUGEOT	34 (→ 733), ... , 62 (→ 742)
0942 48	PEUGEOT	50 006 480	PEUGEOT	34 (→ 733), ... , 62 (→ 742)
0942 49	PEUGEOT	50 006 435	PEUGEOT	50 (→ 739), ... , 54 (→ 740)
0942 51	PEUGEOT	50 006 432	PEUGEOT	8 (→ 726), ... , 56 (→ 741)
0942 52	PEUGEOT	50 006 432	PEUGEOT	8 (→ 726), ... , 56 (→ 741)
0942 53	PEUGEOT	50 006 432	PEUGEOT	8 (→ 726), ... , 56 (→ 741)
0942 86	PEUGEOT	50 006 494	PEUGEOT	49 (→ 738)
0942 87	PEUGEOT	50 006 135	PEUGEOT	23 (→ 730), ... , 25 (→ 731)
0942 88	PEUGEOT	50 006 145	PEUGEOT	52 (→ 739), 53 (→ 740)
0942 89	PEUGEOT	50 006 433	PEUGEOT	19 (→ 729), 20 (→ 730)
0948 A2	PEUGEOT	171120	PEUGEOT	79 (→ 746)
0948 A3	PEUGEOT	181104	PEUGEOT	50 (→ 738), ... , 56 (→ 741)
0948 A5	PEUGEOT	539022	PEUGEOT	65 (→ 743), 70 (→ 744)
0948 A9	PEUGEOT	539007	PEUGEOT	29 (→ 732)
0948 C2	PEUGEOT	181102	PEUGEOT	8 (→ 726)
0948 C7	PEUGEOT	539009	PEUGEOT	19 (→ 729), 20 (→ 729)
0948 C8	PEUGEOT	539026	PEUGEOT	15 (→ 728)
0948 E0	PEUGEOT	539007	PEUGEOT	29 (→ 732)
0948 E2	PEUGEOT	539036	PEUGEOT	4 (→ 725)
0948 E6	PEUGEOT	539034	PEUGEOT	64 (→ 743)
0948 E8	PEUGEOT	539030	PEUGEOT	23 (→ 730), 24 (→ 731)
0948 F7	PEUGEOT	539046	PEUGEOT	18 (→ 729), 19 (→ 729)
0948 F9	PEUGEOT	539032	PEUGEOT	25 (→ 731)
0948 H0	PEUGEOT	291129	PEUGEOT	1 (→ 725)
0948 36	PEUGEOT	536226	PEUGEOT	66 (→ 743)
0948 37	PEUGEOT	536766	PEUGEOT	77 (→ 746)
0948 53	PEUGEOT	537944	PEUGEOT	75 (→ 745)
0948 56	PEUGEOT	537853	PEUGEOT	35 (→ 734), 39 (→ 735)
0948 57	PEUGEOT	537840	PEUGEOT	2 (→ 725), 3 (→ 725)
0948 58	PEUGEOT	537841	PEUGEOT	6 (→ 726), ... , 16 (→ 728)

Reference		Item No.		Pos (→  )
0948 59	PEUGEOT	537746	PEUGEOT	32 (→ 733), ... , 43 (→ 736)
0948 65	PEUGEOT	537505	PEUGEOT	13 (→ 727), ... , 27 (→ 731)
0948 72	PEUGEOT	537503	PEUGEOT	71 (→ 744), ... , 73 (→ 745)
0948 73	PEUGEOT	537505	PEUGEOT	13 (→ 727), ... , 27 (→ 731)
0948 74	PEUGEOT	537627	PEUGEOT	26 (→ 731)
0948 75	PEUGEOT	537131	PEUGEOT	40 (→ 735), ... , 61 (→ 742)
0948 82	PEUGEOT	537141	PEUGEOT	40 (→ 735), 59 (→ 742)
0948 83	PEUGEOT	537209	PEUGEOT	28 (→ 732)
0948 86	PEUGEOT	537006	PEUGEOT	61 (→ 742)
0948 87	PEUGEOT	537853	PEUGEOT	35 (→ 734), 39 (→ 735)
0948 91	PEUGEOT	539019	PEUGEOT	6 (→ 726), ... , 16 (→ 728)
0948 92	PEUGEOT	537006	PEUGEOT	61 (→ 742)
0948 94	PEUGEOT	531005	PEUGEOT	30 (→ 732), ... , 44 (→ 737)
0948 95	PEUGEOT	531003	PEUGEOT	54 (→ 740), 55 (→ 740)
0948 99	PEUGEOT	531010	PEUGEOT	47 (→ 738)
0949 A0	PEUGEOT	171055	PEUGEOT	79 (→ 746)
0949 A3	PEUGEOT	181105	PEUGEOT	50 (→ 738), ... , 56 (→ 741)
0949 A4	PEUGEOT	531026	PEUGEOT	34 (→ 733)
0949 A5	PEUGEOT	539023	PEUGEOT	65 (→ 743), 70 (→ 744)
0949 A6	PEUGEOT	533033	PEUGEOT	40 (→ 735), 61 (→ 742)
0949 A8	PEUGEOT	539008	PEUGEOT	28 (→ 732), 29 (→ 732)
0949 B1	PEUGEOT	181103	PEUGEOT	8 (→ 726)
0949 C3	PEUGEOT	539010	PEUGEOT	19 (→ 729), 20 (→ 729)
0949 C4	PEUGEOT	539027	PEUGEOT	15 (→ 728)
0949 C5	PEUGEOT	539008	PEUGEOT	28 (→ 732), 29 (→ 732)
0949 C8	PEUGEOT	539037	PEUGEOT	4 (→ 725)
0949 E2	PEUGEOT	539031	PEUGEOT	22 (→ 730), ... , 24 (→ 731)
0949 E3	PEUGEOT	539035	PEUGEOT	64 (→ 743)
0949 F1	PEUGEOT	181105	PEUGEOT	50 (→ 738), ... , 56 (→ 741)
0949 F5	PEUGEOT	539047	PEUGEOT	18 (→ 729), 19 (→ 729)
0949 F6	PEUGEOT	539033	PEUGEOT	25 (→ 731)
0949 G3	PEUGEOT	291130	PEUGEOT	1 (→ 725)
0949 25	PEUGEOT	535130	PEUGEOT	68 (→ 743), ... , 77 (→ 746)
0949 32	PEUGEOT	538930	PEUGEOT	66 (→ 743)
0949 47	PEUGEOT	537747	PEUGEOT	32 (→ 733), ... , 43 (→ 736)
0949 57	PEUGEOT	537851	PEUGEOT	35 (→ 734), 39 (→ 735)
0949 59	PEUGEOT	539003	PEUGEOT	6 (→ 726), ... , 16 (→ 728)
0949 60	PEUGEOT	537747	PEUGEOT	32 (→ 733), ... , 43 (→ 736)
0949 70	PEUGEOT	537506	PEUGEOT	13 (→ 727), ... , 27 (→ 731)
0949 73	PEUGEOT	537450	PEUGEOT	30 (→ 732), ... , 44 (→ 737)
0949 74	PEUGEOT	537747	PEUGEOT	32 (→ 733), ... , 43 (→ 736)
0949 79	PEUGEOT	537554	PEUGEOT	71 (→ 744), ... , 73 (→ 745)
0949 80	PEUGEOT	537628	PEUGEOT	26 (→ 731)
0949 81	PEUGEOT	537132	PEUGEOT	40 (→ 735), ... , 61 (→ 742)
0949 87	PEUGEOT	537148	PEUGEOT	59 (→ 742)
0949 90	PEUGEOT	537019	PEUGEOT	71 (→ 744)
0949 92	PEUGEOT	533033	PEUGEOT	40 (→ 735), 61 (→ 742)
0949 96	PEUGEOT	531004	PEUGEOT	54 (→ 740), 55 (→ 740)
0949 99	PEUGEOT	531011	PEUGEOT	47 (→ 738)
0950 05	PEUGEOT	KK-8H	PEUGEOT	30 (→ 732), ... , 78 (→ 746)
0950 12	PEUGEOT	KK-7H	PEUGEOT	2 (→ 725), ... , 26 (→ 731)
0950 13	PEUGEOT	MK-7H	PEUGEOT	13 (→ 727), ... , 73 (→ 745)
0950 14	PEUGEOT	MK-8H	PEUGEOT	48 (→ 738), ... , 74 (→ 745)
1 639 187	FORD	50 006 460	FORD	34 (→ 433), ... , 50 (→ 438)
1 649 127	FORD	50 006 460	FORD	34 (→ 433), ... , 50 (→ 438)
1 669 765	FORD	50 006 460	FORD	34 (→ 433), ... , 50 (→ 438)
1E06-12-111	MAZDA	181112	MAZDA	4 (→ 523)
1S4G 6507 BA	FORD	181115	FORD	22 (→ 429)
1S4G 6507 BB	FORD	181115	FORD	22 (→ 429)
1S4G 6507 CA	FORD	181106	FORD	30 (→ 431), 31 (→ 431)
1S4G 6507 CB	FORD	181106	FORD	30 (→ 431), 31 (→ 431)
1S6G 6505 AA	FORD	181113	FORD	4 (→ 424), 5 (→ 424)
1S6G 6505 BA	FORD	181107	FORD	22 (→ 429), ... , 31 (→ 431)
1S6G 6507 AB	FORD	181112	FORD	4 (→ 424), 5 (→ 424)
1S7G 6505 CE	FORD	181109	FORD	78 (→ 449)

Reference	Item No.	Pos (→  )
1S7G 6505 CF FORD	181109	FORD 78 (→ 449)
1S7G 6505 C7F FORD	181109	FORD 78 (→ 449)
1S7G 6505 DF FORD	181111	FORD 59 (→ 441)
1S7G 6507 CE FORD	181108	FORD 78 (→ 449)
1S7G 6507 CF FORD	181108	FORD 78 (→ 449)
1S7G 6507 CG FORD	181108	FORD 78 (→ 449)
1S7G 6507 C7G FORD	181108	FORD 78 (→ 449)
1S7G 6507 DG FORD	181110	FORD 59 (→ 441)
1003734 FORD	50 007 597	FORD 18 (→ 428), ... , 43 (→ 436)
1005252 FORD	81-3310	FORD 34 (→ 433)
1007308 FORD	50 007 597	FORD 18 (→ 428), ... , 43 (→ 436)
101 000 33 00 05 ALFA ROMEO	5674	ALFA ROMEO 6 (→ 152)
101 10 01 503 02 ALFA ROMEO	81-5603	ALFA ROMEO 7 (→ 152), ... , 34 (→ 159)
10100.03300.05 ALFA ROMEO	5674	ALFA ROMEO 6 (→ 152)
1012773 FORD	105-35529	FORD 53 (→ 438), ... , 56 (→ 440)
1023591 FORD	105-35514	FORD 17 (→ 428), ... , 41 (→ 435)
1033899 FORD	105-35552	FORD 43 (→ 436), ... , 63 (→ 442)
1037330 FORD	50 007 597	FORD 18 (→ 428), ... , 43 (→ 436)
1037331 FORD	50 007 597	FORD 18 (→ 428), ... , 43 (→ 436)
1041777 FORD	50 007 053	FORD 14 (→ 426)
1041838 FORD	105-35551	FORD 43 (→ 436), ... , 63 (→ 442)
1043175 FORD	50 007 597	FORD 18 (→ 428), ... , 43 (→ 436)
105 00 01 503 04 ALFA ROMEO	81-5604	ALFA ROMEO 7 (→ 152), ... , 34 (→ 159)
105 390 33 01 01 ALFA ROMEO	560051	ALFA ROMEO 6 (→ 152)
10512.03300.01 ALFA ROMEO	5693	ALFA ROMEO 33 (→ 159)
10512.03301.02 ALFA ROMEO	56003	ALFA ROMEO 33 (→ 159)
1051770 FORD	105-35540	FORD 3 (→ 424)
1051771 FORD	105-35542	FORD 20 (→ 429)
1051772 FORD	105-35539	FORD 3 (→ 424)
1051773 FORD	105-35541	FORD 20 (→ 429)
1053843 FORD	181021	FORD 45 (→ 436)
1053845 FORD	181012	FORD 45 (→ 436)
10539.03301.01 ALFA ROMEO	560051	ALFA ROMEO 6 (→ 152)
1066045 FORD	181021	FORD 45 (→ 436)
1069529 FORD	181008	FORD 30 (→ 431)
1072048 FORD	181009	FORD 30 (→ 431)
1078426 FORD	50 007 029	FORD 58 (→ 441)
1078429 FORD	18375	FORD 53 (→ 438), ... , 57 (→ 440)
1078433 FORD	18374	FORD 55 (→ 439), 57 (→ 440)
1096247 FORD	181017	FORD 83 (→ 450), ... , 85 (→ 451)
1096248 FORD	181017	FORD 83 (→ 450), ... , 85 (→ 451)
1096250 FORD	181016	FORD 83 (→ 450), ... , 85 (→ 451)
1099936 FORD	50 007 609	FORD 83 (→ 450)
11 12 1 263 642 BMW	81-1162	BMW 19 (→ 282), ... , 53 (→ 294)
11 12 1 266 760 BMW	81-1163	BMW 19 (→ 282), ... , 53 (→ 294)
11 12 1 266 761 BMW	81-1164	BMW 19 (→ 282), ... , 53 (→ 294)
11 12 1 267 676 BMW	81-1159	BMW 3 (→ 276), 13 (→ 280)
11 12 1 267 677 BMW	81-1160	BMW 3 (→ 276), 13 (→ 280)
11 12 1 267 678 BMW	81-1161	BMW 3 (→ 276), 13 (→ 280)
11 12 1 280 523 BMW	81-1158	BMW 3 (→ 276), 13 (→ 280)
11 12 1 715 373 BMW	81-11101	BMW 4 (→ 277), ... , 42 (→ 291)
11 12 1 715 373 BMW	81-11110	BMW 4 (→ 277), ... , 42 (→ 291)
11 12 1 735 534 BMW	81-11112	BMW 4 (→ 277), ... , 52 (→ 294)
11 12 2 244 464 BMW	81-11114	BMW 7 (→ 278)
11 12 2 247 056 BMW	50 006 132	BMW 8 (→ 278), ... , 33 (→ 287)
11 12 7 797 711 BMW	111216	BMW 34 (→ 288)
11 31 1 287 606 BMW	50 006 234	BMW 44 (→ 292), 48 (→ 293)
11 31 1 703 892 BMW	50 006 323	BMW 4 (→ 277)
11 31 1 718 885 BMW	50 007 631	BMW 22 (→ 283)
11 31 1 718 886 BMW	50 007 632	BMW 22 (→ 283)
11 31 1 726 676 BMW	50 006 322	BMW 4 (→ 277)
11 31 1 726 677 BMW	50 006 323	BMW 4 (→ 277)
11 31 1 738 370 BMW	50 006 322	BMW 4 (→ 277)
11 31 1 738 373 BMW	50 006 323	BMW 4 (→ 277)
11 31 1 739 176 BMW	50 006 327	BMW 15 (→ 280), ... , 31 (→ 286)

Reference	Item No.	Pos (→  )
11 31 1 748 752 BMW	50 006 322 BMW	4 (→ 277)
11 32 1 739 299 BMW	50 006 475 BMW	4 (→ 277), ... , 23 (→ 283)
11 32 1 748 880 BMW	50 006 409 BMW	5 (→ 277), ... , 55 (→ 295)
11 32 1 748 881 BMW	50 006 409 BMW	5 (→ 277), ... , 55 (→ 295)
11 32 1 748 882 BMW	50 006 409 BMW	5 (→ 277), ... , 55 (→ 295)
11 32 1 748 884 BMW	50 006 409 BMW	5 (→ 277), ... , 55 (→ 295)
11 33 1 247 054 BMW	50 006 476 BMW	15 (→ 280), ... , 37 (→ 289)
11 33 1 433 672 BMW	50 006 476 BMW	15 (→ 280), ... , 37 (→ 289)
11 33 1 707 712 BMW	50 006 493 BMW	24 (→ 284), ... , 51 (→ 294)
11 33 1 712 010 BMW	50 006 476 BMW	15 (→ 280), ... , 37 (→ 289)
11 33 1 714 604 BMW	50 006 476 BMW	15 (→ 280), ... , 37 (→ 289)
11 33 1 715 458 BMW	50 006 476 BMW	15 (→ 280), ... , 37 (→ 289)
11 33 1 721 698 BMW	50 006 476 BMW	15 (→ 280), ... , 37 (→ 289)
11 33 2 247 722 BMW	50 006 414 BMW	8 (→ 278), ... , 34 (→ 288)
11 33 2 248 878 BMW	50 006 132 BMW	8 (→ 278), ... , 33 (→ 287)
11 33 2 249 817 BMW	50 006 414 BMW	8 (→ 278), ... , 34 (→ 288)
11 33 7 512 116 BMW	50 006 493 BMW	24 (→ 284), ... , 51 (→ 294)
11 33 7 542 421 BMW	50 006 128 BMW	10 (→ 279), 17 (→ 281)
11 33 7 546 466 BMW	50 006 492 BMW	9 (→ 279), ... , 40 (→ 290)
11 33 7 548 690 BMW	50 006 492 BMW	9 (→ 279), ... , 40 (→ 290)
11 33 7 559 797 BMW	50 006 129 BMW	9 (→ 279), ... , 40 (→ 290)
11 33 7 812 893 BMW	50 006 133 BMW	34 (→ 288)
11 34 0 150 844 BMW	MK-6H BMW	4 (→ 277), ... , 52 (→ 294)
11 34 1 250 129 BMW	1125 BMW	41 (→ 290), ... , 53 (→ 294)
11 34 1 251 063 BMW	1123 BMW	43 (→ 291)
11 34 1 251 498 BMW	1198 BMW	19 (→ 282)
11 34 1 251 879 BMW	1195 BMW	19 (→ 282)
11 34 1 254 625 BMW	1132 BMW	43 (→ 291)
11 34 1 257 587 BMW	1142 BMW	41 (→ 290), ... , 53 (→ 294)
11 34 1 265 453 BMW	1155 BMW	3 (→ 276), 13 (→ 280)
11 34 1 267 687 BMW	1155 BMW	3 (→ 276), 13 (→ 280)
11 34 1 267 721 BMW	1155 BMW	3 (→ 276), 13 (→ 280)
11 34 1 267 722 BMW	1156 BMW	3 (→ 276), 13 (→ 280)
11 34 1 273 592 BMW	1142 BMW	41 (→ 290), ... , 53 (→ 294)
11 34 1 280 643 BMW	1156 BMW	3 (→ 276), 13 (→ 280)
11 34 1 307 136 BMW	MK-7H BMW	3 (→ 276), ... , 54 (→ 295)
11 34 1 309 343 BMW	11211 BMW	54 (→ 295)
11 34 1 309 487 BMW	11214 BMW	54 (→ 295)
11 34 1 433 699 BMW	111031 BMW	46 (→ 292), ... , 52 (→ 294)
11 34 1 433 892 BMW	11673 BMW	15 (→ 280), ... , 42 (→ 291)
11 34 1 433 893 BMW	11672 BMW	15 (→ 280), ... , 42 (→ 291)
11 34 1 435 461 BMW	111208 BMW	24 (→ 284), ... , 51 (→ 294)
11 34 1 435 482 BMW	111031 BMW	46 (→ 292), ... , 52 (→ 294)
11 34 1 438 284 BMW	11960 BMW	16 (→ 281), ... , 36 (→ 289)
11 34 1 438 381 BMW	11613 BMW	4 (→ 277), ... , 6 (→ 278)
11 34 1 438 385 BMW	11960 BMW	16 (→ 281), ... , 36 (→ 289)
11 34 1 438 449 BMW	11613 BMW	4 (→ 277), ... , 6 (→ 278)
11 34 1 438 451 BMW	11960 BMW	16 (→ 281), ... , 36 (→ 289)
11 34 1 440 304 BMW	111210 BMW	25 (→ 284), ... , 38 (→ 289)
11 34 1 461 405 BMW	MK-6H BMW	4 (→ 277), ... , 52 (→ 294)
11 34 1 705 560 BMW	11102 BMW	48 (→ 293)
11 34 1 707 519 BMW	111209 BMW	24 (→ 284), ... , 51 (→ 294)
11 34 1 709 941 BMW	11131 BMW	20 (→ 282), 21 (→ 282)
11 34 1 710 975 BMW	MK-8H BMW	19 (→ 282), ... , 53 (→ 294)
11 34 1 722 896 BMW	11357 BMW	4 (→ 277), 5 (→ 277)
11 34 1 722 897 BMW	11358 BMW	4 (→ 277), 5 (→ 277)
11 34 1 722 910 BMW	11357 BMW	4 (→ 277), 5 (→ 277)
11 34 1 722 911 BMW	11358 BMW	4 (→ 277), 5 (→ 277)
11 34 1 727 352 BMW	111200 BMW	20 (→ 282), 21 (→ 282)
11 34 1 727 358 BMW	11131 BMW	20 (→ 282), 21 (→ 282)
11 34 1 731 640 BMW	11539 BMW	46 (→ 292), ... , 52 (→ 294)
11 34 1 736 549 BMW	11539 BMW	46 (→ 292), ... , 52 (→ 294)
11 34 1 736 558 BMW	11897 BMW	46 (→ 292), ... , 52 (→ 294)
11 34 1 736 568 BMW	11897 BMW	46 (→ 292), ... , 52 (→ 294)
11 34 1 736 576 BMW	11896 BMW	14 (→ 280)

Reference	Item No.	Pos (→  )		
11 34 1 738 214	BMW	11613	BMW	4 (→ 277), ... , 6 (→ 278)
11 34 1 738 215	BMW	11612	BMW	4 (→ 277), ... , 6 (→ 278)
11 34 1 738 218	BMW	11960	BMW	16 (→ 281), ... , 36 (→ 289)
11 34 1 738 219	BMW	11964	BMW	16 (→ 281), ... , 36 (→ 289)
11 34 1 738 220	BMW	11613	BMW	4 (→ 277), ... , 6 (→ 278)
11 34 1 738 221	BMW	11612	BMW	4 (→ 277), ... , 6 (→ 278)
11 34 1 739 114	BMW	11673	BMW	15 (→ 280), ... , 42 (→ 291)
11 34 1 739 658	BMW	11673	BMW	15 (→ 280), ... , 42 (→ 291)
11 34 1 739 665	BMW	11672	BMW	15 (→ 280), ... , 42 (→ 291)
11 34 1 739 820	BMW	11960	BMW	16 (→ 281), ... , 36 (→ 289)
11 34 1 739 821	BMW	11964	BMW	16 (→ 281), ... , 36 (→ 289)
11 34 1 739 822	BMW	11960	BMW	16 (→ 281), ... , 36 (→ 289)
11 34 1 739 823	BMW	11964	BMW	16 (→ 281), ... , 36 (→ 289)
11 34 1 741 230	BMW	11896	BMW	14 (→ 280)
11 34 1 741 231	BMW	11897	BMW	46 (→ 292), ... , 52 (→ 294)
11 34 2 244 814	BMW	11732	BMW	7 (→ 278)
11 34 2 244 815	BMW	11682	BMW	7 (→ 278)
11 34 2 247 077	BMW	111113	BMW	8 (→ 278), ... , 33 (→ 287)
11 34 4 457 287	BMW	111209	BMW	24 (→ 284), ... , 51 (→ 294)
11 34 7 502 173	BMW	11612	BMW	4 (→ 277), ... , 6 (→ 278)
11 34 7 502 351	BMW	11612	BMW	4 (→ 277), ... , 6 (→ 278)
11 34 7 503 738	BMW	111209	BMW	24 (→ 284), ... , 51 (→ 294)
11 34 7 529 839	BMW	111209	BMW	24 (→ 284), ... , 51 (→ 294)
11 34 7 539 915	BMW	111219	BMW	35 (→ 288), 39 (→ 290)
11 34 7 539 919	BMW	111217	BMW	9 (→ 279)
11 34 7 547 187	BMW	539031	BMW	1 (→ 276)
11 34 7 548 280	BMW	111213	BMW	17 (→ 281), 25 (→ 284)
11 34 7 552 053	BMW	111212	BMW	10 (→ 279)
11 34 7 553 771	BMW	111219	BMW	35 (→ 288), 39 (→ 290)
11 34 7 553 772	BMW	111220	BMW	35 (→ 288), 39 (→ 290)
11 34 7 553 774	BMW	111218	BMW	9 (→ 279)
11 34 7 553 775	BMW	111222	BMW	27 (→ 285)
11 34 7 555 760	BMW	111211	BMW	10 (→ 279)
11 34 7 570 163	BMW	111229	BMW	45 (→ 292)
11 34 7 570 164	BMW	111230	BMW	45 (→ 292)
11 34 7 573 840	BMW	111214	BMW	17 (→ 281), ... , 27 (→ 285)
11 34 7 583 777	BMW	111223	BMW	18 (→ 281), ... , 40 (→ 290)
11 34 7 583 779	BMW	111223	BMW	18 (→ 281), ... , 40 (→ 290)
11 34 7 583 780	BMW	111225	BMW	18 (→ 281), ... , 40 (→ 290)
11 34 7 585 901	BMW	111226	BMW	1 (→ 276)
11 34 7 598 273	BMW	111225	BMW	18 (→ 281), ... , 40 (→ 290)
11 34 7 797 712	BMW	111215	BMW	34 (→ 288)
11 34 7 799 612	BMW	111221	BMW	33 (→ 287)
11 34 7 812 615	BMW	111215	BMW	34 (→ 288)
11 34 7 812 616	BMW	111228	BMW	2 (→ 276)
11 34 7 812 618	BMW	111227	BMW	2 (→ 276)
11 34 8 511 622	BMW	111215	BMW	34 (→ 288)
11 34 8 621 264	BMW	111233	BMW	11 (→ 279), 12 (→ 279)
1100013	FORD	50 007 608	FORD	83 (→ 450)
1100677	FORD	50 006 418	FORD	32 (→ 432), 35 (→ 433)
1101934	FORD	181008	FORD	30 (→ 431)
11115A70B00	DAEWOO	81-77001	DAEWOO	1 (→ 355)
11122-10040	TOYOTA	81-71003	TOYOTA	2 (→ 946), ... , 9 (→ 947)
11122-15020	TOYOTA	81-4214	TOYOTA	7 (→ 946), ... , 15 (→ 947)
11122-15030	TOYOTA	81-71000	TOYOTA	14 (→ 947)
11122-27010	TOYOTA	81-71004	TOYOTA	16 (→ 947), ... , 21 (→ 948)
11122-30020	TOYOTA	81-71005	TOYOTA	8 (→ 946), ... , 31 (→ 949)
11122-33030	TOYOTA	81-71005	TOYOTA	8 (→ 946), ... , 31 (→ 949)
11122-54010	TOYOTA	81-71002	TOYOTA	24 (→ 948), ... , 29 (→ 949)
11122-67020	TOYOTA	81-71001	TOYOTA	30 (→ 949)
11129092	VOLVO	81-47104	VOLVO	50 (→ 1184), 51 (→ 1185)
1113187	FORD	181113	FORD	4 (→ 424), 5 (→ 424)
1113189	FORD	181107	FORD	22 (→ 429), ... , 31 (→ 431)
1113197	FORD	181014	FORD	58 (→ 441)
1120750	FORD	50 007 610	FORD	74 (→ 447)





Reference		Item No.		Pos (→  )
1120752	FORD	50 007 611	FORD	74 (→ 447)
1121331	FORD	181018	FORD	66 (→ 444), ... , 86 (→ 452)
1121332	FORD	181019	FORD	66 (→ 444), ... , 86 (→ 452)
1121333	FORD	181018	FORD	66 (→ 444), ... , 86 (→ 452)
1122364	FORD	181106	FORD	30 (→ 431), 31 (→ 431)
1124377	FORD	181109	FORD	78 (→ 449)
1124378	FORD	181108	FORD	78 (→ 449)
1124514	FORD	181021	FORD	45 (→ 436)
1124619	FORD	181109	FORD	78 (→ 449)
113 101 401	VOLKSWAGEN	81-3907	VOLKSWAGEN	89 (→ 1075), ... , 301 (→ 1157)
113 101 403 A	VOLKSWAGEN	81-3958	VOLKSWAGEN	90 (→ 1075), ... , 299 (→ 1157)
113 101 404	VOLKSWAGEN	81-3908	VOLKSWAGEN	89 (→ 1075), ... , 301 (→ 1157)
113 101 415	VOLKSWAGEN	81-3910	VOLKSWAGEN	89 (→ 1075), ... , 301 (→ 1157)
113 109 601 A	VOLKSWAGEN	33005	VOLKSWAGEN	89 (→ 1075)
113 109 651 A	VOLKSWAGEN	MK-8H	VOLKSWAGEN	12 (→ 1046), ... , 319 (→ 1162)
1132466	FORD	181019	FORD	66 (→ 444), ... , 86 (→ 452)
1132467	FORD	181019	FORD	66 (→ 444), ... , 86 (→ 452)
11331709063	BMW	50 007 617	BMW	20 (→ 282), 21 (→ 283)
1145932	FORD	181103	FORD	6 (→ 425)
1145933	FORD	181102	FORD	6 (→ 425)
1145959	FORD	50 006 172	FORD	6 (→ 425)
1146061	FORD	50 006 419	FORD	6 (→ 425)
1151997	FORD	181115	FORD	22 (→ 429)
1152190	FORD	181103	FORD	6 (→ 425)
1152191	FORD	181102	FORD	6 (→ 425)
119 28 01 503 00	ALFA ROMEO	81-5608	ALFA ROMEO	39 (→ 160), ... , 44 (→ 161)
119 28 01 524 01	ALFA ROMEO	81-5609	ALFA ROMEO	39 (→ 160), ... , 44 (→ 161)
1198044	FORD	181015	FORD	58 (→ 441)
12G1111	ROVER	81-88004	ROVER	1 (→ 817)
1202362	FORD	181103	FORD	6 (→ 425)
1207533	FORD	181112	FORD	4 (→ 424), 5 (→ 424)
1211483	FORD	181110	FORD	59 (→ 441)
1213175	FORD	181108	FORD	78 (→ 449)
1214456	FORD	181019	FORD	66 (→ 444), ... , 86 (→ 452)
1216915	FORD	181018	FORD	66 (→ 444), ... , 86 (→ 452)
1217148	FORD	181018	FORD	66 (→ 444), ... , 86 (→ 452)
12204-PJ7-305	HONDA	81-72002	HONDA	1 (→ 460), ... , 13 (→ 462)
12204-PM7-305	HONDA	81-72003	HONDA	4 (→ 460), ... , 9 (→ 461)
12204PM7305	HONDA	81-72003	HONDA	4 (→ 460), ... , 9 (→ 461)
12205-PJ7-305	HONDA	81-72001	HONDA	1 (→ 460), ... , 13 (→ 462)
12205-PM7-305	HONDA	81-72000	HONDA	4 (→ 460), ... , 9 (→ 461)
12205PM7305	HONDA	81-72000	HONDA	4 (→ 460), ... , 9 (→ 461)
1229882	FORD	539009	FORD	16 (→ 427)
1229883	FORD	539010	FORD	16 (→ 427)
1231272	FORD	50 006 485	FORD	16 (→ 427)
1231930	FORD	181105	FORD	65 (→ 443), ... , 69 (→ 445)
1231931	FORD	181104	FORD	65 (→ 443), 67 (→ 444)
1254282	FORD	181017	FORD	83 (→ 450), ... , 85 (→ 451)
1254284	FORD	181016	FORD	83 (→ 450), ... , 85 (→ 451)
12575793	OPEL	291109	OPEL	93 (→ 704), 100 (→ 707)
1257613	VOLVO	81-3310	VOLVO	6 (→ 1173), ... , 19 (→ 1177)
12597371	OPEL	291110	OPEL	93 (→ 704), 100 (→ 707)
1270391	VOLVO	81-47105	VOLVO	10 (→ 1174), ... , 37 (→ 1181)
1275353	VOLVO	50 007 605	VOLVO	14 (→ 1175), ... , 28 (→ 1179)
12840N86J00-000	SUZUKI	50 006 484	SUZUKI	2 (→ 929)
12840-85E00-000	SUZUKI	50 006 484	SUZUKI	2 (→ 929)
12911-M86J00	SUZUKI	291111	SUZUKI	2 (→ 929)
12911-78B00	DAEWOO	771003	DAEWOO	1 (→ 355)
12911-85E00	SUZUKI	291111	SUZUKI	2 (→ 929)
12911-85E01	SUZUKI	291111	SUZUKI	2 (→ 929)
12915-66G00	SUZUKI	537747	SUZUKI	14 (→ 931)
12915-82000	SUZUKI	S3664	SUZUKI	1 (→ 929), 8 (→ 930)
1291582000	SUZUKI	S3664	SUZUKI	1 (→ 929), 8 (→ 930)
1291585E00	SUZUKI	291112	SUZUKI	2 (→ 929)
12915-86CA0	SUZUKI	537747	SUZUKI	14 (→ 931)



Reference	Item No.	Pos (→  )		
13020 VB100	NISSAN	50 006 330	NISSAN	21 (→ 645), 24 (→ 646)
1313804	FORD	50 007 093	FORD	16 (→ 427)
1313804	FORD	50 007 573	FORD	16 (→ 427)
1313805	FORD	50 007 094	FORD	16 (→ 427)
1313805	FORD	50 007 574	FORD	16 (→ 427)
1317792	VOLVO	4730	VOLVO	49 (→ 1184)
1317792-8	VOLVO	4730	VOLVO	49 (→ 1184)
13177928	VOLVO	4730	VOLVO	49 (→ 1184)
1317793	VOLVO	4729	VOLVO	49 (→ 1184)
1317793-6	VOLVO	4729	VOLVO	49 (→ 1184)
13177936	VOLVO	4729	VOLVO	49 (→ 1184)
1319249	FORD	50 006 433	FORD	16 (→ 427)
132 053 00 01	SMART	261146	SMART	4 (→ 921)
132 053 00 05	SMART	261147	SMART	4 (→ 921)
13201-AD210	NISSAN	701030	NISSAN	27 (→ 647), 29 (→ 647)
13201-AU300	NISSAN	701034	NISSAN	11 (→ 643)
13201-AW300	NISSAN	511013	NISSAN	13 (→ 643)
13201-BN300	NISSAN	701030	NISSAN	27 (→ 647), 29 (→ 647)
13201-BN700	NISSAN	539018	NISSAN	3 (→ 641), ... , 6 (→ 642)
13201-EB300	NISSAN	701030	NISSAN	27 (→ 647), 29 (→ 647)
13201-ED00C	NISSAN	701032	NISSAN	9 (→ 643)
13201-ED000	NISSAN	701032	NISSAN	9 (→ 643)
13201-0Y010	NISSAN	V3853	NISSAN	24 (→ 646)
13201-00QAA	NISSAN	531031	NISSAN	10 (→ 643)
13201-00QAC	NISSAN	511013	NISSAN	13 (→ 643)
1320100QAD	NISSAN	539020	NISSAN	28 (→ 647), 30 (→ 647)
13201-00QAE	NISSAN	539011	NISSAN	14 (→ 644)
13201-00QAJ	NISSAN	539028	NISSAN	1 (→ 641)
13201-00QAM	NISSAN	511013	NISSAN	13 (→ 643)
13201-00QAN	NISSAN	539018	NISSAN	3 (→ 641), ... , 6 (→ 642)
13201-00QOA	NISSAN	539024	NISSAN	18 (→ 645), 23 (→ 646)
13201-1E700	NISSAN	V4305	NISSAN	25 (→ 646), 26 (→ 647)
13201-2J201	NISSAN	701007	NISSAN	26 (→ 647)
13201-22J00	NISSAN	V3853	NISSAN	24 (→ 646)
13201-22300	NISSAN	V3853	NISSAN	24 (→ 646)
13201-57J02	NISSAN	V4337	NISSAN	20 (→ 645)
13202-AD210	NISSAN	701031	NISSAN	27 (→ 647), 29 (→ 647)
13202-AU300	NISSAN	701035	NISSAN	11 (→ 643)
13202-AW300	NISSAN	511014	NISSAN	13 (→ 643)
13202-BN300	NISSAN	701031	NISSAN	27 (→ 647), 29 (→ 647)
13202-BN700	NISSAN	539017	NISSAN	3 (→ 641), ... , 6 (→ 642)
13202-EB300	NISSAN	701031	NISSAN	27 (→ 647), 29 (→ 647)
13202-ED00C	NISSAN	701033	NISSAN	9 (→ 643)
13202-ED000	NISSAN	701033	NISSAN	9 (→ 643)
13202-00QAA	NISSAN	531032	NISSAN	10 (→ 643)
1320200QAD	NISSAN	539021	NISSAN	28 (→ 647), 30 (→ 647)
13202-00QAE	NISSAN	539014	NISSAN	14 (→ 644)
13202-00QAK	NISSAN	539029	NISSAN	1 (→ 641)
13202-00QAN	NISSAN	511014	NISSAN	13 (→ 643)
13202-00QAP	NISSAN	539017	NISSAN	3 (→ 641), ... , 6 (→ 642)
13202-00QOA	NISSAN	539025	NISSAN	18 (→ 645), 23 (→ 646)
13202-2J201	NISSAN	701008	NISSAN	26 (→ 647)
13202-64Y00	NISSAN	S4306	NISSAN	25 (→ 646), 26 (→ 647)
1320926	FORD	181115	FORD	22 (→ 429)
1320927	FORD	181106	FORD	30 (→ 431), 31 (→ 431)
1320928	FORD	181112	FORD	4 (→ 424), 5 (→ 424)
13212-D0110	NISSAN	81-70001	NISSAN	7 (→ 642), ... , 24 (→ 646)
13212-53J60	NISSAN	81-70003	NISSAN	16 (→ 644), ... , 26 (→ 647)
13230-AA110	HYUNDAI	50 007 623	HYUNDAI	10 (→ 468)
13231-40L05	NISSAN	50 007 602	NISSAN	20 (→ 645), ... , 24 (→ 646)
1323400Q0A	NISSAN	50 006 432	NISSAN	18 (→ 645), 23 (→ 646)
1324131	FORD	181109	FORD	78 (→ 449)
1324132	FORD	181108	FORD	78 (→ 449)
1324690	FORD	181111	FORD	59 (→ 441)
1324691	FORD	181110	FORD	59 (→ 441)

Reference	Item No.	Pos (→  )
13257-00QAB	NISSAN	50 006 486
1328147	VOLVO	33044
1328147-2	VOLVO	33044
13281472	VOLVO	33044
1328159	VOLVO	50 003 090
1331285	FORD	50 006 145
1336291	VOLVO	47101
1336291-8	VOLVO	47101
13362918	VOLVO	47101
1349547	FORD	50 007 102
1349548	FORD	50 007 085
1349550	FORD	50 007 095
135 053 00 01	SMART	261136
135 053 00 05	SMART	261137
13501 67010	TOYOTA	50 007 064
1352129	FORD	18375
1366490	VOLVO	47130
1366842	VOLVO	50 007 605
1366882	VOLVO	47130
1366882-7	VOLVO	47130
13668827	VOLVO	47130
13711-02050	TOYOTA	711011
13711-15090	TOYOTA	711011
13711-17010	TOYOTA	V4291
13711-22030	TOYOTA	711034
13711-22040	TOYOTA	711036
13711-27010	TOYOTA	711020
13711-28010	TOYOTA	711022
13711-33030	TOYOTA	711032
13711-33031	TOYOTA	711032
13711-40040	TOYOTA	539036
13711-54020	TOYOTA	V4291
13711-54040	TOYOTA	711030
13711-68010	TOYOTA	V3544
13711-87701	DAIHATSU	V3573
13711-87705	DAIHATSU	V3573
13711-88362	TOYOTA	V4299
13715-16060	TOYOTA	711012
13715-22030	TOYOTA	711035
13715-22040	TOYOTA	711037
13715-27010	TOYOTA	711021
13715-28010	TOYOTA	711023
13715-33040	TOYOTA	711033
13715-33041	TOYOTA	711033
13715-40040	TOYOTA	539037
13715-67040	TOYOTA	711031
13715-68010	TOYOTA	S3545
13715-87701	DAIHATSU	S3574
13715-87702	DAIHATSU	S3574
13715-88361	TOYOTA	S4300
1372744	FORD	50 007 028
1374186	FORD	181108
1376413	FORD	181019
1378960	VOLVO	81-47113
1386533	FORD	50 007 081
1386533	FORD	50 007 083
1397641	VOLVO	47145
1397641-0	VOLVO	47145
13976410	VOLVO	47145
1426035	FORD	50 006 418
1450604	FORD	50 006 494
14711-PM3-000	HONDA	V3816
14711-PT3-A00	HONDA	V4279
14721-PT3-A00	HONDA	S4280
14721-PT6-A00	HONDA	S4280

Reference		Item No.		Pos (→  )
1487788	FORD	50 006 432	FORD	6 (→ 425), 15 (→ 427)
1495923	FORD	50 007 099	FORD	65 (→ 443)
1535539	VOLVO	20100412003	VOLVO	50 (→ 1185), 51 (→ 1185)
1538735	FORD	291111	FORD	2 (→ 424), 7 (→ 425)
154 52 90	VOLVO	105-35037	VOLVO	50 (→ 1184), 51 (→ 1185)
1545135	VOLVO	81-47104	VOLVO	50 (→ 1184), 51 (→ 1185)
15455397	VOLVO	20100412001	VOLVO	50 (→ 1185), 51 (→ 1185)
15455405	VOLVO	20100412001	VOLVO	50 (→ 1185), 51 (→ 1185)
1545885	VOLVO	92-47016	VOLVO	51 (→ 1185)
1545886	VOLVO	92-47015	VOLVO	51 (→ 1185)
1584019	FORD	181109	FORD	78 (→ 449)
1584022	FORD	181108	FORD	78 (→ 449)
1584660	FORD	50 006 257	FORD	71 (→ 446), ... , 93 (→ 454)
1594826	FORD	50 006 096	FORD	65 (→ 443), 67 (→ 444)
160 050 00 27	SMART	261105	SMART	1 (→ 921), ... , 3 (→ 921)
160 053 00 01	SMART	261104	SMART	1 (→ 921), ... , 3 (→ 921)
1614766	FORD	50 006 259	FORD	10 (→ 426), ... , 46 (→ 437)
1639605	FORD	181102	FORD	6 (→ 425)
1641007	FORD	50 006 258	FORD	1 (→ 424), ... , 13 (→ 426)
1669766	FORD	39423	FORD	34 (→ 433)
1669772	FORD	331142	FORD	34 (→ 433)
1675716	FORD	181105	FORD	65 (→ 443), ... , 69 (→ 445)
1683702	FORD	50 007 627	FORD	69 (→ 445)
1684538	FORD	50 007 628	FORD	69 (→ 445)
1685845	FORD	539047	FORD	15 (→ 427)
1685847	FORD	539046	FORD	15 (→ 427)
1688419	FORD	50 007 101	FORD	83 (→ 450), 84 (→ 451)
1706989	FORD	181019	FORD	66 (→ 444), ... , 86 (→ 452)
1706990	FORD	181019	FORD	66 (→ 444), ... , 86 (→ 452)
1707012	FORD	50 007 096	FORD	65 (→ 443)
17123524	OPEL	50 006 094	OPEL	93 (→ 704), ... , 107 (→ 708)
1738494	FORD	181018	FORD	66 (→ 444), ... , 86 (→ 452)
2 440 5815	FIAT	291118	FIAT	36 (→ 382)
2S6Q 6250 AD	FORD	50 007 081	FORD	6 (→ 425)
2S6Q 6250 AD	FORD	50 007 083	FORD	6 (→ 425)
2S6Q 6505 AA	FORD	181103	FORD	6 (→ 425)
2S6Q 6505 AB	FORD	181103	FORD	6 (→ 425)
2S6Q 6505 AC	FORD	181103	FORD	6 (→ 425)
2S6Q 6507 AA	FORD	181102	FORD	6 (→ 425)
2S6Q 6507 AB	FORD	181102	FORD	6 (→ 425)
2S6Q 6507 A9B	FORD	181102	FORD	6 (→ 425)
2S6Q6500AA	FORD	50 006 432	FORD	6 (→ 425), 15 (→ 427)
2S6Q6500AB	FORD	50 006 432	FORD	6 (→ 425), 15 (→ 427)
2S6Q-6564-AA	FORD	50 006 172	FORD	6 (→ 425)
2S7Q 6505 AC	FORD	181019	FORD	66 (→ 444), ... , 86 (→ 452)
2S7Q 6505 A1B	FORD	181019	FORD	66 (→ 444), ... , 86 (→ 452)
2S7Q 6505 A2A	FORD	181019	FORD	66 (→ 444), ... , 86 (→ 452)
20510747	VOLVO	MK-8H	VOLVO	6 (→ 1173), ... , 48 (→ 1184)
2101-1007010	LADA	105-34631	LADA	1 (→ 497), 3 (→ 497)
21011007010	LADA	105-34631	LADA	1 (→ 497), 3 (→ 497)
2101-1007012	LADA	171200	LADA	1 (→ 497), 3 (→ 497)
2101-1007032	LADA	81-17118	LADA	1 (→ 497), ... , 5 (→ 497)
2101-1007033	LADA	81-17119	LADA	1 (→ 497), ... , 5 (→ 497)
2108-1007010	LADA	171201	LADA	4 (→ 497)
2108-1007012	LADA	17092	LADA	2 (→ 497), 4 (→ 497)
2108-1007032	LADA	81-17120	LADA	2 (→ 497), 4 (→ 497)
2108-1007033	LADA	81-17121	LADA	2 (→ 497), 4 (→ 497)
21081-1007010	LADA	17090	LADA	2 (→ 497)
22114-02500	HYUNDAI	81-76000	HYUNDAI	1 (→ 467), ... , 5 (→ 467)
22114-02500	KIA	81-76000	KIA	1 (→ 493), ... , 8 (→ 493)
22114-02500	HYUNDAI	81-76001	HYUNDAI	1 (→ 467), ... , 5 (→ 467)
22114-02500	KIA	81-76001	KIA	1 (→ 493), ... , 8 (→ 493)
22211-21010	HYUNDAI	V3142	HYUNDAI	3 (→ 467), 8 (→ 467)
22211-22003	HYUNDAI	761010	HYUNDAI	6 (→ 467), ... , 11 (→ 468)
22211-26600	HYUNDAI	761012	HYUNDAI	12 (→ 468)

Reference		Item No.		Pos (→  )
22211-42520	HYUNDAI	821000	HYUNDAI	22 (→ 469), 23 (→ 469)
22212-21004	HYUNDAI	S3143	HYUNDAI	3 (→ 467), 8 (→ 467)
22212-21304	HYUNDAI	S3143	HYUNDAI	3 (→ 467), 8 (→ 467)
22212-26000	HYUNDAI	761013	HYUNDAI	12 (→ 468)
22212-42520	HYUNDAI	821001	HYUNDAI	22 (→ 469), 23 (→ 469)
22231 27900	HYUNDAI	50 007 601	HYUNDAI	15 (→ 468)
222312A000	HYUNDAI	50 006 432	HYUNDAI	4 (→ 467)
22231-27000	HYUNDAI	50 007 601	HYUNDAI	15 (→ 468)
22231-37110	HYUNDAI	50 007 626	HYUNDAI	9 (→ 468), ... , 19 (→ 469)
22231-4A000	HYUNDAI	50 006 433	HYUNDAI	7 (→ 467), ... , 20 (→ 469)
24401409	OPEL	50 006 256	OPEL	47 (→ 686)
24405805	CHEVROLET	81-4219	CHEVROLET	19 (→ 306)
24410112	VAUXHALL	50 007 108	VAUXHALL	9 (→ 968), 14 (→ 971)
24428683	VAUXHALL	50 007 108	VAUXHALL	9 (→ 968), 14 (→ 971)
24433078	OPEL	291106	OPEL	33 (→ 679), ... , 48 (→ 686)
24433079	OPEL	291107	OPEL	33 (→ 679), ... , 48 (→ 686)
24454518	OPEL	291110	OPEL	93 (→ 704), 100 (→ 707)
24463778	OPEL	291120	OPEL	24 (→ 675), ... , 41 (→ 682)
245390	VOLVO	536226	VOLVO	38 (→ 1181), 45 (→ 1183)
245390-0	VOLVO	536226	VOLVO	38 (→ 1181), 45 (→ 1183)
2453900	VOLVO	536226	VOLVO	38 (→ 1181), 45 (→ 1183)
245802	VOLVO	538930	VOLVO	38 (→ 1181), 45 (→ 1183)
245802-4	VOLVO	538930	VOLVO	38 (→ 1181), 45 (→ 1183)
2458024	VOLVO	538930	VOLVO	38 (→ 1181), 45 (→ 1183)
24610-03000	HYUNDAI	50 006 432	HYUNDAI	4 (→ 467)
2461003000	HYUNDAI	50 006 432	HYUNDAI	4 (→ 467)
2461022600	HYUNDAI	50 007 623	HYUNDAI	10 (→ 468)
3M5Q 6A273 BB	FORD	50 007 099	FORD	65 (→ 443)
3M5Q 6505 AA	FORD	539010	FORD	16 (→ 427)
3M5Q 6505 BA	FORD	181105	FORD	65 (→ 443), ... , 69 (→ 445)
3M5Q 6507 AA	FORD	539009	FORD	16 (→ 427)
3M5Q 6507 BA	FORD	181104	FORD	65 (→ 443), 67 (→ 444)
3M5Q 6564 AA	FORD	50 006 485	FORD	16 (→ 427)
3M5Q6A270AC	FORD	50 007 093	FORD	16 (→ 427)
3M5Q6A270AC	FORD	50 007 573	FORD	16 (→ 427)
3M5Q-6A270-BB	FORD	50 007 096	FORD	65 (→ 443)
3M5Q6A273AC	FORD	50 007 094	FORD	16 (→ 427)
3M5Q6A273AC	FORD	50 007 574	FORD	16 (→ 427)
3M5Q6500AB	FORD	50 006 145	FORD	65 (→ 443), ... , 69 (→ 445)
3M5Q6500BA	FORD	50 006 433	FORD	16 (→ 427)
3M5Q6564BB	FORD	50 006 096	FORD	65 (→ 443), 67 (→ 444)
30711497	VOLVO	539010	VOLVO	4 (→ 1172)
30711498	VOLVO	539009	VOLVO	4 (→ 1172)
30711638	VOLVO	181107	VOLVO	10 (→ 1174)
30711639	VOLVO	181106	VOLVO	10 (→ 1174)
30777328	VOLVO	181109	VOLVO	36 (→ 1181)
30777329	VOLVO	181108	VOLVO	36 (→ 1181)
30852144	VOLVO	539000	VOLVO	11 (→ 1174)
3101039	VOLVO	MK-7H2	VOLVO	1 (→ 1172), ... , 5 (→ 1173)
3101039-0	VOLVO	MK-7H2	VOLVO	1 (→ 1172), ... , 5 (→ 1173)
3102891	VOLVO	81-5115	VOLVO	1 (→ 1172), ... , 5 (→ 1173)
3104400	VOLVO	KK-7H	VOLVO	1 (→ 1172), ... , 23 (→ 1178)
3104400-1	VOLVO	KK-7H	VOLVO	1 (→ 1172), ... , 23 (→ 1178)
311 109 601	VOLKSWAGEN	33009	VOLKSWAGEN	90 (→ 1075), ... , 301 (→ 1157)
311 109 612 A	VOLKSWAGEN	33008	VOLKSWAGEN	90 (→ 1075), ... , 301 (→ 1157)
31330181	VOLVO	539046	VOLVO	3 (→ 1172)
31330182	VOLVO	539047	VOLVO	3 (→ 1172)
3287966	VOLVO	517983	VOLVO	9 (→ 1174)
3287966-0	VOLVO	517983	VOLVO	9 (→ 1174)
32879660	VOLVO	517983	VOLVO	9 (→ 1174)
3287967	VOLVO	517963	VOLVO	9 (→ 1174)
3287967-8	VOLVO	517963	VOLVO	9 (→ 1174)
32879678	VOLVO	517963	VOLVO	9 (→ 1174)
3342399	VOLVO	517981	VOLVO	13 (→ 1175), ... , 23 (→ 1178)
3342399-7	VOLVO	517981	VOLVO	13 (→ 1175), ... , 23 (→ 1178)

Reference	Item No.	Pos (→  )		
33423997	VOLVO	517981	VOLVO	13 (→ 1175), ... , 23 (→ 1178)
3343624	VOLVO	81-47103	VOLVO	13 (→ 1175), ... , 23 (→ 1178)
3343738	VOLVO	517981	VOLVO	13 (→ 1175), ... , 23 (→ 1178)
3343738-5	VOLVO	517981	VOLVO	13 (→ 1175), ... , 23 (→ 1178)
33437385	VOLVO	517981	VOLVO	13 (→ 1175), ... , 23 (→ 1178)
3345515	VOLVO	539000	VOLVO	11 (→ 1174)
3547603	VOLVO	81-4719	VOLVO	24 (→ 1178), ... , 48 (→ 1184)
4 250 803	FIAT	81-17110	FIAT	3 (→ 375), ... , 88 (→ 397)
4 371 508	FIAT	81-1762	FIAT	3 (→ 375), ... , 88 (→ 397)
4 371 509	FIAT	81-1763	FIAT	3 (→ 375), ... , 88 (→ 397)
4 372 161	FIAT	81-1766	FIAT	3 (→ 375), ... , 88 (→ 397)
4 372 162	FIAT	81-1767	FIAT	3 (→ 375), ... , 88 (→ 397)
4 372 331	FIAT	81-1755	FIAT	1 (→ 375), ... , 89 (→ 398)
4 641 3806	FIAT	171036	FIAT	33 (→ 381), ... , 89 (→ 398)
4 641 3807	FIAT	171043	FIAT	85 (→ 396), 86 (→ 397)
4 646 2158	FIAT	171036	FIAT	33 (→ 381), ... , 89 (→ 398)
4 646 2159	FIAT	171043	FIAT	85 (→ 396), 86 (→ 397)
4 651 7325	FIAT	171036	FIAT	33 (→ 381), ... , 89 (→ 398)
4 652 7855	FIAT	171013	FIAT	42 (→ 384), 46 (→ 385)
4 652 7856	FIAT	171014	FIAT	42 (→ 384), 46 (→ 385)
4 676 1369	FIAT	171036	FIAT	33 (→ 381), ... , 89 (→ 398)
4 676 1370	FIAT	171043	FIAT	85 (→ 396), 86 (→ 397)
4 726 483	FIAT	81-17114	FIAT	92 (→ 398), ... , 104 (→ 403)
4 733 258	FIAT	81-17114	FIAT	92 (→ 398), ... , 104 (→ 403)
4 733 348	FIAT	17031	FIAT	95 (→ 399), 99 (→ 400)
4 733 349	FIAT	17032	FIAT	95 (→ 399), 99 (→ 400)
4 749 395	FIAT	81-17116	FIAT	92 (→ 398), ... , 104 (→ 403)
4 749 397	FIAT	81-17115	FIAT	92 (→ 398), ... , 104 (→ 403)
4 749 398	FIAT	81-5611	FIAT	92 (→ 398), ... , 104 (→ 403)
4 826 033	FIAT	17063	FIAT	96 (→ 399), ... , 102 (→ 402)
4C1Q 6A270 AC	FORD	50 007 101	FORD	83 (→ 450), 84 (→ 451)
4C1Q 6A270 BB	FORD	50 007 095	FORD	66 (→ 444), 74 (→ 447)
4C1Q 6A273 AB	FORD	50 007 102	FORD	83 (→ 450), 84 (→ 451)
4C1Q 6A273 BB	FORD	50 007 085	FORD	66 (→ 444), 74 (→ 447)
4S7Q6C501AA	FORD	50 006 432	FORD	6 (→ 425), 15 (→ 427)
400 501 068	AUDI	MK-8H	AUDI	6 (→ 188), ... , 133 (→ 240)
419643	VOLVO	MK-8H	VOLVO	6 (→ 1173), ... , 48 (→ 1184)
419652	VOLVO	81-4716	VOLVO	24 (→ 1178), ... , 48 (→ 1184)
419653	VOLVO	81-4717	VOLVO	24 (→ 1178), ... , 48 (→ 1184)
421297	VOLVO	81-47104	VOLVO	50 (→ 1184), 51 (→ 1185)
422011	VOLVO	92-47005	VOLVO	50 (→ 1185)
422012	VOLVO	92-47006	VOLVO	50 (→ 1185)
4223186	VOLVO	20100412001	VOLVO	50 (→ 1185), 51 (→ 1185)
422320	VOLVO	81-47109	VOLVO	50 (→ 1184), 51 (→ 1185)
4265699	FIAT	81-1755	FIAT	1 (→ 375), ... , 89 (→ 398)
44 02 633	OPEL	511013	OPEL	61 (→ 691), 62 (→ 691)
44 02 634	OPEL	511014	OPEL	61 (→ 691), 62 (→ 691)
44 11 048	OPEL	539011	OPEL	73 (→ 697)
44 11 049	OPEL	539014	OPEL	73 (→ 697)
44 15 921	OPEL	511013	OPEL	61 (→ 691), 62 (→ 691)
44 15 922	OPEL	511014	OPEL	61 (→ 691), 62 (→ 691)
44 20 439	OPEL	539024	OPEL	82 (→ 700), 90 (→ 702)
44 31 241	OPEL	539025	OPEL	82 (→ 700), 90 (→ 702)
44 31 242	OPEL	539024	OPEL	82 (→ 700), 90 (→ 702)
4409128	OPEL	50 006 486	OPEL	73 (→ 697)
4409839	OPEL	50 006 437	OPEL	73 (→ 697)
4431246	OPEL	50 006 432	OPEL	82 (→ 700), 90 (→ 703)
45 06 083	OPEL	539020	OPEL	102 (→ 707), 108 (→ 709)
45 06 084	OPEL	539021	OPEL	102 (→ 707), 108 (→ 709)
4500849	SAAB	29375	SAAB	3 (→ 823), 8 (→ 825)
4500864	SAAB	291119	SAAB	3 (→ 823), 8 (→ 825)
4506071	OPEL	50 007 118	OPEL	102 (→ 707), 108 (→ 709)
4506071	OPEL	50 007 126	OPEL	102 (→ 707), 108 (→ 709)
4506072	OPEL	50 007 123	OPEL	102 (→ 707), 108 (→ 709)
4506072	OPEL	50 007 124	OPEL	102 (→ 707), 108 (→ 709)





Reference		Item No.		Pos (→  )
46 461 209	FIAT	171037	FIAT	33 (→ 381), ... , 86 (→ 397)
463395	VOLVO	4717	VOLVO	34 (→ 1180), ... , 47 (→ 1183)
463395-4	VOLVO	4717	VOLVO	34 (→ 1180), ... , 47 (→ 1183)
4633954	VOLVO	4717	VOLVO	34 (→ 1180), ... , 47 (→ 1183)
463526	VOLVO	4718	VOLVO	34 (→ 1180), ... , 47 (→ 1183)
463526-4	VOLVO	4718	VOLVO	34 (→ 1180), ... , 47 (→ 1183)
4635264	VOLVO	4718	VOLVO	34 (→ 1180), ... , 47 (→ 1183)
463771	VOLVO	81-4719	VOLVO	24 (→ 1178), ... , 48 (→ 1184)
46403681	FIAT	171052	FIAT	14 (→ 378), 18 (→ 379)
46411495	FIAT	50 007 615	FIAT	37 (→ 382), 40 (→ 383)
46416321	FIAT	171062	FIAT	43 (→ 384), ... , 50 (→ 387)
46427282	FIAT	50 007 616	FIAT	2 (→ 375)
46433782	FIAT	81-17128	FIAT	42 (→ 384), ... , 51 (→ 387)
46448011	FIAT	50 007 619	FIAT	14 (→ 378), ... , 21 (→ 379)
46455736	FIAT	50 007 568	FIAT	43 (→ 384), 46 (→ 385)
46471599	FIAT	50 007 618	FIAT	37 (→ 382), 40 (→ 383)
46471639	FIAT	171053	FIAT	14 (→ 378), 18 (→ 379)
46473173	FIAT	50 006 162	FIAT	44 (→ 384)
46475925	FIAT	50 006 438	FIAT	7 (→ 376), ... , 65 (→ 391)
46478834	FIAT	171046	FIAT	43 (→ 384), ... , 50 (→ 387)
46518930	FIAT	291111	FIAT	7 (→ 376), 8 (→ 376)
46518931	FIAT	291112	FIAT	7 (→ 376), 8 (→ 376)
46522371	FIAT	50 007 061	FIAT	14 (→ 378)
46523711	FIAT	50 006 266	FIAT	50 (→ 387)
465284	VOLVO	RK-8	VOLVO	6 (→ 1173)
46552984	FIAT	50 006 189	FIAT	59 (→ 389)
467474	VOLVO	92-47011	VOLVO	50 (→ 1185), 51 (→ 1185)
467475	VOLVO	92-47013	VOLVO	50 (→ 1185), 51 (→ 1185)
467502	VOLVO	105-35037	VOLVO	50 (→ 1184), 51 (→ 1185)
467502-1	VOLVO	105-35037	VOLVO	50 (→ 1184), 51 (→ 1185)
4675021	VOLVO	105-35037	VOLVO	50 (→ 1184), 51 (→ 1185)
467503	VOLVO	48151	VOLVO	50 (→ 1184), 51 (→ 1185)
46750859	FIAT	171046	FIAT	43 (→ 384), ... , 50 (→ 387)
467590	VOLVO	92-47012	VOLVO	50 (→ 1185), 51 (→ 1185)
4676 5629	FIAT	50 007 619	FIAT	14 (→ 378), ... , 21 (→ 379)
46764765	FIAT	50 007 613	FIAT	49 (→ 386)
46767972	FIAT	50 006 432	FIAT	47 (→ 386), ... , 78 (→ 395)
467682	VOLVO	48151	VOLVO	50 (→ 1184), 51 (→ 1185)
46772393	FIAT	50 007 038	FIAT	45 (→ 385), ... , 52 (→ 387)
46783962	FIAT	171062	FIAT	43 (→ 384), ... , 50 (→ 387)
467855	VOLVO	48151	VOLVO	50 (→ 1184), 51 (→ 1185)
467855-3	VOLVO	48151	VOLVO	50 (→ 1184), 51 (→ 1185)
4678553	VOLVO	48151	VOLVO	50 (→ 1184), 51 (→ 1185)
46787055	FIAT	50 006 422	FIAT	14 (→ 378), ... , 87 (→ 397)
46787902	FIAT	291115	FIAT	28 (→ 380), ... , 65 (→ 391)
46802049	FIAT	291113	FIAT	28 (→ 380), ... , 65 (→ 391)
46802052	FIAT	50 007 104	FIAT	47 (→ 386), 49 (→ 386)
46802420	FIAT	50 007 062	FIAT	14 (→ 378)
46815383	FIAT	50 007 619	FIAT	14 (→ 378), ... , 21 (→ 379)
46816601	FIAT	81-4221	FIAT	7 (→ 376), ... , 10 (→ 377)
46816601	LANCIA	81-4221	LANCIA	3 (→ 503), 4 (→ 503)
46821634	FIAT	50 007 619	FIAT	14 (→ 378), ... , 21 (→ 379)
46823507	FIAT	50 007 024	FIAT	7 (→ 376), 9 (→ 377)
46823508	FIAT	50 007 572	FIAT	7 (→ 376), 9 (→ 377)
468305	VOLVO	RK-11H	VOLVO	50 (→ 1184), 51 (→ 1185)
47 57 358	FIAT	171120	FIAT	92 (→ 398), ... , 104 (→ 403)
4709231	OPEL	81-4222	OPEL	12 (→ 670)
4733350	FIAT	50 006 180	FIAT	92 (→ 398), ... , 104 (→ 403)
4733465	ALFA ROMEO	RK-8	ALFA ROMEO	26 (→ 157), ... , 50 (→ 163)
4749398	ALFA ROMEO	81-5611	ALFA ROMEO	47 (→ 161), ... , 50 (→ 163)
4790317	VOLVO	20100412001	VOLVO	50 (→ 1185), 51 (→ 1185)
479204	VOLVO	105-35037	VOLVO	50 (→ 1184), 51 (→ 1185)
479205	VOLVO	105-35037	VOLVO	50 (→ 1184), 51 (→ 1185)
4798633	VOLVO	20100412001	VOLVO	50 (→ 1185), 51 (→ 1185)
48 05 321	OPEL	291131	OPEL	78 (→ 698)



Reference		Item No.		Pos (→  )
48 05 322	OPEL	291132	OPEL	78 (→ 698)
48 17 338	OPEL	291132	OPEL	78 (→ 698)
48 17 354	OPEL	291131	OPEL	78 (→ 698)
4805043	OPEL	291110	OPEL	93 (→ 704), 100 (→ 707)
4826033	IVECO	17063	IVECO	3 (→ 481), ... , 7 (→ 482)
5 518 3592	FIAT	171036	FIAT	33 (→ 381), ... , 89 (→ 398)
5 519 2067	FIAT	171036	FIAT	33 (→ 381), ... , 89 (→ 398)
5 519 4219	FIAT	171117	FIAT	16 (→ 378), 22 (→ 379)
5 519 6738	FIAT	171043	FIAT	85 (→ 396), 86 (→ 397)
5 520 0334	FIAT	171117	FIAT	16 (→ 378), 22 (→ 379)
5 520 0335	FIAT	171118	FIAT	16 (→ 378), 22 (→ 379)
5 520 0422	FIAT	171118	FIAT	16 (→ 378), 22 (→ 379)
5 521 9143	FIAT	171117	FIAT	16 (→ 378), 22 (→ 379)
5 521 9144	FIAT	171118	FIAT	16 (→ 378), 22 (→ 379)
5 535 5572	FIAT	291118	FIAT	36 (→ 382)
5 555 7741	FIAT	291117	FIAT	36 (→ 382)
5 942 728	FIAT	17055	FIAT	11 (→ 377), ... , 17 (→ 378)
50 01 001 245	RENAULT	RK-8	RENAULT	84 (→ 810), ... , 93 (→ 814)
50 01 001 581	RENAULT	81-17114	RENAULT	84 (→ 810), ... , 93 (→ 814)
500362855	FIAT	171113	FIAT	93 (→ 399), 94 (→ 399)
500362855	IVECO	171113	IVECO	1 (→ 480), 2 (→ 480)
500362856	FIAT	171114	FIAT	93 (→ 399), 94 (→ 399)
500362856	IVECO	171114	IVECO	1 (→ 480), 2 (→ 480)
504069199	FIAT	171113	FIAT	93 (→ 399), 94 (→ 399)
504069199	IVECO	171113	IVECO	1 (→ 480), 2 (→ 480)
504069200	FIAT	171120	FIAT	92 (→ 398), ... , 104 (→ 403)
504069200	IVECO	171120	IVECO	3 (→ 481), ... , 10 (→ 484)
504072531	FIAT	171115	FIAT	105 (→ 403), 106 (→ 403)
504072531	IVECO	171115	IVECO	11 (→ 484), 12 (→ 485)
504081062	FIAT	171116	FIAT	105 (→ 403), 106 (→ 403)
504081062	IVECO	171116	IVECO	11 (→ 484), 12 (→ 485)
504238926	FIAT	171115	FIAT	105 (→ 403), 106 (→ 403)
504238926	IVECO	171115	IVECO	11 (→ 484), 12 (→ 485)
504238928	FIAT	171116	FIAT	105 (→ 403), 106 (→ 403)
504238928	IVECO	171116	IVECO	11 (→ 484), 12 (→ 485)
504246093	FIAT	50 007 047	FIAT	105 (→ 403)
504246094	FIAT	50 007 048	FIAT	105 (→ 403)
504378070	FIAT	171114	FIAT	93 (→ 399), 94 (→ 399)
504378070	IVECO	171114	IVECO	1 (→ 480), 2 (→ 480)
504380370	FIAT	50 007 629	FIAT	94 (→ 399), 105 (→ 403)
5-11721-016-0	ISUZU	81-36000	ISUZU	3 (→ 473), ... , 6 (→ 473)
5155405	FORD	181109	FORD	78 (→ 449)
5233315	DAEWOO	50 006 457	DAEWOO	7 (→ 356)
54 14142	CITROEN	81-1529	CITROEN	58 (→ 345), 61 (→ 346)
54 14143	CITROEN	81-1526	CITROEN	58 (→ 345), 61 (→ 346)
55192156	FIAT	291109	FIAT	82 (→ 396)
55193126	FIAT	171046	FIAT	43 (→ 384), ... , 50 (→ 387)
55193839	FIAT	50 007 620	FIAT	19 (→ 379), ... , 21 (→ 379)
55195535	FIAT	291113	FIAT	28 (→ 380), ... , 65 (→ 391)
55195680	FIAT	291111	FIAT	7 (→ 376), 8 (→ 376)
55200333	FIAT	50 007 612	FIAT	49 (→ 386)
55202556	FIAT	291113	FIAT	28 (→ 380), ... , 65 (→ 391)
55202557	FIAT	291115	FIAT	28 (→ 380), ... , 65 (→ 391)
55202630	FIAT	171062	FIAT	43 (→ 384), ... , 50 (→ 387)
55202685	FIAT	291112	FIAT	7 (→ 376), 8 (→ 376)
55204574	OPEL	291129	OPEL	2 (→ 666)
55205183	FIAT	291116	FIAT	28 (→ 380), ... , 65 (→ 391)
55206431	FIAT	291114	FIAT	28 (→ 380), ... , 65 (→ 391)
55207517	ALFA ROMEO	291114	ALFA ROMEO	10 (→ 152), ... , 30 (→ 158)
55207955	ALFA ROMEO	291116	ALFA ROMEO	10 (→ 152), ... , 30 (→ 158)
55208213	FIAT	291112	FIAT	7 (→ 376), 8 (→ 376)
55210016	ALFA ROMEO	81-4220	ALFA ROMEO	3 (→ 151), ... , 36 (→ 159)
55219793	OPEL	291111	OPEL	1 (→ 666), 4 (→ 667)
55219965	FIAT	291111	FIAT	7 (→ 376), 8 (→ 376)
55220016	ALFA ROMEO	291116	ALFA ROMEO	10 (→ 152), ... , 30 (→ 158)

Reference		Item No.		Pos (→  )
55223835	OPEL	291129	OPEL	2 (→ 666)
55223836	OPEL	291130	OPEL	2 (→ 666)
55229957	OPEL	291129	OPEL	2 (→ 666)
55229958	OPEL	291130	OPEL	2 (→ 666)
55270167	OPEL	291129	OPEL	2 (→ 666)
55270168	OPEL	291129	OPEL	2 (→ 666)
55270169	OPEL	291130	OPEL	2 (→ 666)
55270170	OPEL	291130	OPEL	2 (→ 666)
55353375	OPEL	290002	OPEL	80 (→ 699), 81 (→ 699)
55557862	OPEL	291106	OPEL	33 (→ 679), ... , 48 (→ 686)
55558728	OPEL	291107	OPEL	33 (→ 679), ... , 48 (→ 686)
55563529	OPEL	291109	OPEL	93 (→ 704), 100 (→ 707)
55565261	OPEL	291114	OPEL	68 (→ 694), ... , 75 (→ 697)
55565262	OPEL	291116	OPEL	68 (→ 694), ... , 75 (→ 697)
55565339	OPEL	29456	OPEL	8 (→ 668), ... , 17 (→ 673)
55565850	OPEL	50 007 107	OPEL	68 (→ 694), ... , 77 (→ 698)
55565852	OPEL	50 007 106	OPEL	68 (→ 694), ... , 77 (→ 698)
55567797	OPEL	29456	OPEL	8 (→ 668), ... , 17 (→ 673)
55568831	OPEL	29455	OPEL	8 (→ 668), ... , 17 (→ 673)
55568832	OPEL	29456	OPEL	8 (→ 668), ... , 17 (→ 673)
55570170	OPEL	29455	OPEL	8 (→ 668), ... , 17 (→ 673)
55570171	OPEL	29456	OPEL	8 (→ 668), ... , 17 (→ 673)
55572518	OPEL	291123	OPEL	33 (→ 679), ... , 48 (→ 686)
55572519	OPEL	291124	OPEL	33 (→ 679), ... , 48 (→ 686)
55572520	OPEL	291127	OPEL	64 (→ 692)
55572521	OPEL	291128	OPEL	64 (→ 692)
55574148	OPEL	291116	OPEL	68 (→ 694), ... , 75 (→ 697)
5636011	OPEL	50 006 312	OPEL	65 (→ 693), ... , 104 (→ 708)
5636012	OPEL	50 006 313	OPEL	65 (→ 693), ... , 104 (→ 708)
5636013	OPEL	50 006 153	OPEL	66 (→ 693), 79 (→ 698)
5636014	OPEL	50 006 154	OPEL	66 (→ 693), 79 (→ 698)
5636057	OPEL	50 006 151	OPEL	15 (→ 672), 17 (→ 673)
5636058	OPEL	50 007 108	OPEL	10 (→ 669), 13 (→ 671)
5636059	OPEL	50 007 572	OPEL	1 (→ 666)
5636060	OPEL	50 007 024	OPEL	1 (→ 666)
5636083	OPEL	50 007 112	OPEL	52 (→ 688), 53 (→ 688)
5636084	OPEL	50 007 113	OPEL	52 (→ 688), 53 (→ 688)
5636107	OPEL	50 007 107	OPEL	68 (→ 694), ... , 77 (→ 698)
5636108	OPEL	50 007 106	OPEL	68 (→ 694), ... , 77 (→ 698)
5640001	OPEL	50 007 551	OPEL	44 (→ 684), ... , 64 (→ 692)
5640002	OPEL	50 007 552	OPEL	44 (→ 684), ... , 64 (→ 692)
5640003	OPEL	50 007 553	OPEL	44 (→ 684), ... , 64 (→ 692)
5640004	OPEL	50 007 554	OPEL	44 (→ 684), ... , 64 (→ 692)
5640005	OPEL	50 007 550	OPEL	44 (→ 684), ... , 64 (→ 692)
5640006	OPEL	50 007 555	OPEL	44 (→ 684), ... , 64 (→ 692)
5640007	OPEL	50 007 556	OPEL	44 (→ 684), ... , 64 (→ 692)
5640008	OPEL	50 007 557	OPEL	44 (→ 684), ... , 64 (→ 692)
5640009	OPEL	50 007 558	OPEL	44 (→ 684), ... , 64 (→ 692)
5640010	OPEL	50 007 559	OPEL	44 (→ 684), ... , 64 (→ 692)
5640011	OPEL	50 007 560	OPEL	44 (→ 684), ... , 64 (→ 692)
5640012	OPEL	50 007 561	OPEL	44 (→ 684), ... , 64 (→ 692)
5640013	OPEL	50 007 562	OPEL	44 (→ 684), ... , 64 (→ 692)
5640014	OPEL	50 007 563	OPEL	44 (→ 684), ... , 64 (→ 692)
5640015	OPEL	50 007 564	OPEL	44 (→ 684), ... , 64 (→ 692)
5640016	OPEL	50 007 565	OPEL	44 (→ 684), ... , 64 (→ 692)
5640017	OPEL	50 007 566	OPEL	44 (→ 684), ... , 64 (→ 692)
5640577	OPEL	50 006 483	OPEL	8 (→ 668), ... , 17 (→ 673)
5640587	OPEL	50 006 484	OPEL	1 (→ 666), 4 (→ 667)
568689	LAND ROVER	81-88002	LAND ROVER	3 (→ 519)
5942728	LANCIA	17055	LANCIA	6 (→ 504)
5950297	FIAT	50 007 567	FIAT	56 (→ 388)
6 07 077	OPEL	50 003 041	OPEL	71 (→ 696)
6 07 090	OPEL	50 003 041	OPEL	71 (→ 696)
6 36 000	OPEL	50 006 249	OPEL	19 (→ 674)
6 36 001	OPEL	50 006 291	OPEL	42 (→ 683)

Reference	Item No.	Pos (→  )		
6 36 006	OPEL	50 006 339	OPEL	80 (→ 699), 81 (→ 699)
6 36 009	OPEL	50 006 338	OPEL	22 (→ 674), 50 (→ 687)
6 36 010	OPEL	50 006 293	OPEL	28 (→ 677)
6 36 014	OPEL	50 006 293	OPEL	28 (→ 677)
6 36 024	OPEL	50 007 111	OPEL	10 (→ 669), 13 (→ 671)
6 36 027	OPEL	50 007 066	OPEL	54 (→ 688)
6 36 028	OPEL	50 007 074	OPEL	54 (→ 688)
6 36 041	OPEL	50 006 256	OPEL	47 (→ 686)
6 36 043	OPEL	50 007 108	OPEL	10 (→ 669), 13 (→ 671)
6 36 117	OPEL	50 006 299	OPEL	32 (→ 678), 88 (→ 702)
6 36 121	OPEL	50 006 295	OPEL	72 (→ 696)
6 36 125	OPEL	50 006 296	OPEL	21 (→ 674), ... , 56 (→ 689)
6 36 129	OPEL	50 006 262	OPEL	55 (→ 689), 89 (→ 702)
6 36 141	OPEL	50 006 269	OPEL	85 (→ 700)
6 36 143	OPEL	50 007 570	OPEL	37 (→ 681)
6 36 173	OPEL	50 007 112	OPEL	52 (→ 688), 53 (→ 688)
6 36 174	OPEL	50 007 113	OPEL	52 (→ 688), 53 (→ 688)
6 36 181	OPEL	50 006 392	OPEL	24 (→ 675), ... , 46 (→ 685)
6 36 197	OPEL	50 006 279	OPEL	39 (→ 682)
6 36 198	OPEL	50 006 338	OPEL	22 (→ 674), 50 (→ 687)
6 36 202	OPEL	50 006 297	OPEL	6 (→ 667)
6 36 205	OPEL	50 006 272	OPEL	40 (→ 682), 42 (→ 683)
6 40 002	OPEL	50 006 479	OPEL	65 (→ 693), ... , 99 (→ 706)
6 40 007	OPEL	50 006 436	OPEL	8 (→ 668), ... , 17 (→ 673)
6 40 009	OPEL	50 006 479	OPEL	65 (→ 693), ... , 99 (→ 706)
6 40 013	OPEL	50 006 436	OPEL	8 (→ 668), ... , 17 (→ 673)
6 40 015	OPEL	50 006 489	OPEL	54 (→ 688)
6 40 016	OPEL	50 006 094	OPEL	93 (→ 704), ... , 107 (→ 708)
6 40 025	OPEL	50 006 483	OPEL	8 (→ 668), ... , 17 (→ 673)
6 40 039	OPEL	50 006 438	OPEL	1 (→ 666), ... , 75 (→ 698)
6 40 051	OPEL	50 006 457	OPEL	6 (→ 667), ... , 113 (→ 710)
6 40 059	OPEL	50 006 457	OPEL	6 (→ 667), ... , 113 (→ 710)
6 40 065	OPEL	50 007 596	OPEL	109 (→ 709)
6 40 068	OPEL	50 006 483	OPEL	8 (→ 668), ... , 17 (→ 673)
6 40 259	OPEL	50 006 125	OPEL	68 (→ 695), ... , 75 (→ 698)
6 40 579	OPEL	50 006 406	OPEL	6 (→ 667), ... , 98 (→ 706)
6 40 582	OPEL	50 006 406	OPEL	6 (→ 667), ... , 98 (→ 706)
6 40 587	OPEL	50 006 406	OPEL	6 (→ 667), ... , 98 (→ 706)
6 40 588	OPEL	50 006 406	OPEL	6 (→ 667), ... , 98 (→ 706)
6 41 002	OPEL	29287	OPEL	6 (→ 667), ... , 28 (→ 676)
6 41 007	OPEL	V3333	OPEL	22 (→ 674), ... , 51 (→ 687)
6 41 022	OPEL	29375	OPEL	65 (→ 692), ... , 106 (→ 708)
6 41 025	OPEL	291030	OPEL	54 (→ 688)
6 41 034	OPEL	29397	OPEL	24 (→ 675), ... , 41 (→ 682)
6 41 041	OPEL	11732	OPEL	60 (→ 690)
6 41 045	OPEL	29455	OPEL	8 (→ 668), ... , 17 (→ 673)
6 41 048	OPEL	341001	OPEL	63 (→ 691)
6 41 051	OPEL	29455	OPEL	8 (→ 668), ... , 17 (→ 673)
6 41 061	OPEL	29397	OPEL	24 (→ 675), ... , 41 (→ 682)
6 41 063	OPEL	291109	OPEL	93 (→ 704), 100 (→ 707)
6 41 068	OPEL	290002	OPEL	80 (→ 699), 81 (→ 699)
6 41 071	OPEL	291112	OPEL	1 (→ 666), 4 (→ 667)
6 41 072	OPEL	291111	OPEL	1 (→ 666), 4 (→ 667)
6 41 073	OPEL	291113	OPEL	68 (→ 694), 70 (→ 695)
6 41 074	OPEL	291113	OPEL	68 (→ 694), 70 (→ 695)
6 41 075	OPEL	291113	OPEL	68 (→ 694), 70 (→ 695)
6 41 076	OPEL	291117	OPEL	43 (→ 683), ... , 64 (→ 692)
6 41 077	OPEL	291111	OPEL	1 (→ 666), 4 (→ 667)
6 41 083	OPEL	171046	OPEL	69 (→ 695)
6 41 085	OPEL	291121	OPEL	52 (→ 688)
6 41 086	OPEL	291122	OPEL	52 (→ 688)
6 41 089	OPEL	171062	OPEL	69 (→ 695)
6 41 094	OPEL	29455	OPEL	8 (→ 668), ... , 17 (→ 673)
6 41 095	OPEL	29456	OPEL	8 (→ 668), ... , 17 (→ 673)
6 41 096	OPEL	29456	OPEL	8 (→ 668), ... , 17 (→ 673)

Reference		Item No.		Pos (→  )
6 41 099	OPEL	291128	OPEL	64 (→ 692)
6 41 100	OPEL	291124	OPEL	33 (→ 679), ... , 48 (→ 686)
6 41 101	OPEL	291130	OPEL	2 (→ 666)
6 41 103	OPEL	291122	OPEL	52 (→ 688)
6 41 106	OPEL	291116	OPEL	68 (→ 694), ... , 75 (→ 697)
6 41 251	OPEL	291109	OPEL	93 (→ 704), 100 (→ 707)
6 41 302	OPEL	29296	OPEL	6 (→ 667), ... , 28 (→ 676)
6 41 325	OPEL	291119	OPEL	65 (→ 692), ... , 106 (→ 708)
6 41 340	OPEL	291120	OPEL	24 (→ 675), ... , 41 (→ 682)
6 41 346	OPEL	11682	OPEL	60 (→ 690)
6 41 353	OPEL	29416	OPEL	57 (→ 689), ... , 72 (→ 696)
6 41 357	OPEL	341002	OPEL	63 (→ 691)
6 41 364	OPEL	29456	OPEL	8 (→ 668), ... , 17 (→ 673)
6 41 369	OPEL	291031	OPEL	54 (→ 688)
6 41 373	OPEL	291110	OPEL	93 (→ 704), 100 (→ 707)
6 41 375	OPEL	291120	OPEL	24 (→ 675), ... , 41 (→ 682)
6 41 376	OPEL	291110	OPEL	93 (→ 704), 100 (→ 707)
6 41 379	OPEL	291107	OPEL	33 (→ 679), ... , 48 (→ 686)
6 41 385	OPEL	291115	OPEL	68 (→ 694), 70 (→ 695)
6 41 386	OPEL	291115	OPEL	68 (→ 694), 70 (→ 695)
6 41 387	OPEL	291031	OPEL	54 (→ 688)
6 41 391	OPEL	291118	OPEL	43 (→ 683), ... , 64 (→ 692)
6 41 392	OPEL	291118	OPEL	43 (→ 683), ... , 64 (→ 692)
6 41 401	OPEL	291107	OPEL	33 (→ 679), ... , 48 (→ 686)
6 41 402	OPEL	291112	OPEL	1 (→ 666), 4 (→ 667)
6 41 403	OPEL	291116	OPEL	68 (→ 694), ... , 75 (→ 697)
6 41 404	OPEL	291114	OPEL	68 (→ 694), ... , 75 (→ 697)
6 41 463	OPEL	81-4220	OPEL	68 (→ 694), ... , 100 (→ 707)
6 41 464	OPEL	291114	OPEL	68 (→ 694), ... , 75 (→ 697)
6 41 465	OPEL	291116	OPEL	68 (→ 694), ... , 75 (→ 697)
6 41 475	OPEL	291129	OPEL	2 (→ 666)
6 42 011	OPEL	291106	OPEL	33 (→ 679), ... , 48 (→ 686)
6 42 027	OPEL	291121	OPEL	52 (→ 688)
6 42 028	OPEL	291111	OPEL	1 (→ 666), 4 (→ 667)
6 42 029	OPEL	291123	OPEL	33 (→ 679), ... , 48 (→ 686)
6 42 030	OPEL	291127	OPEL	64 (→ 692)
6 42 052	OPEL	291129	OPEL	2 (→ 666)
6 42 067	OPEL	81-4221	OPEL	1 (→ 666), ... , 4 (→ 667)
6 42 078	OPEL	291106	OPEL	33 (→ 679), ... , 48 (→ 686)
6 42 165	OPEL	290002	OPEL	80 (→ 699), 81 (→ 699)
6 42 168	OPEL	290002	OPEL	80 (→ 699), 81 (→ 699)
6 42 359	OPEL	KK-9H	OPEL	112 (→ 710)
6 42 361	OPEL	MK-5H	OPEL	8 (→ 668), ... , 75 (→ 697)
6 42 364	OPEL	KK-8H	OPEL	57 (→ 689), ... , 72 (→ 696)
6 42 367	OPEL	MK-7H	OPEL	94 (→ 704), ... , 116 (→ 710)
6 42 651	OPEL	29182	OPEL	57 (→ 689), ... , 72 (→ 696)
6 42 679	OPEL	29316	OPEL	31 (→ 677), ... , 56 (→ 689)
6 42 699	OPEL	81-4220	OPEL	68 (→ 694), ... , 100 (→ 707)
6 42 700	OPEL	81-4220	OPEL	68 (→ 694), ... , 100 (→ 707)
6 42 701	OPEL	81-4220	OPEL	68 (→ 694), ... , 100 (→ 707)
6 42 758	OPEL	29185	OPEL	94 (→ 704), 95 (→ 704)
6 42 854	OPEL	29300	OPEL	31 (→ 677), ... , 56 (→ 689)
6 42 858	OPEL	291100	OPEL	94 (→ 704), 95 (→ 704)
6C1G 6507 AA	FORD	181108	FORD	78 (→ 449)
6C1Q6A273BB	FORD	50 007 028	FORD	85 (→ 451)
6G9Q-6500-AA	FORD	50 006 494	FORD	66 (→ 444)
60 01 548 029	RENAULT	511018	RENAULT	8 (→ 783), ... , 27 (→ 790)
60 01 548 030	RENAULT	511017	RENAULT	8 (→ 783), ... , 27 (→ 790)
6029395	FORD	50 006 258	FORD	1 (→ 424), ... , 13 (→ 426)
605 03 036	ALFA ROMEO	MK-8H	ALFA ROMEO	12 (→ 153), ... , 37 (→ 160)
605 07 558	ALFA ROMEO	MK-7H	ALFA ROMEO	15 (→ 153), ... , 46 (→ 161)
605 40 326	ALFA ROMEO	56010	ALFA ROMEO	12 (→ 153), ... , 37 (→ 160)
605 60 643	ALFA ROMEO	56014	ALFA ROMEO	46 (→ 161)
605 60 644	ALFA ROMEO	560053	ALFA ROMEO	46 (→ 161)
60572412	ALFA ROMEO	81-5610	ALFA ROMEO	40 (→ 160), 45 (→ 161)

Reference		Item No.		Pos (→  )
605759	LAND ROVER	81-88008	LAND ROVER	4 (→ 519), ... , 6 (→ 519)
60617014	ALFA ROMEO	50 007 596	ALFA ROMEO	43 (→ 160)
6062844	FORD	50 006 260	FORD	28 (→ 431), ... , 95 (→ 455)
6062845	FORD	50 007 624	FORD	29 (→ 431), ... , 95 (→ 455)
60737369	ALFA ROMEO	81-5609	ALFA ROMEO	39 (→ 160), ... , 44 (→ 161)
608 11 086	ALFA ROMEO	81-17122	ALFA ROMEO	15 (→ 154), ... , 28 (→ 158)
608 11 086	FIAT	81-17122	FIAT	33 (→ 381), ... , 89 (→ 398)
608 11 089	FIAT	81-17123	FIAT	33 (→ 381), ... , 89 (→ 398)
608 11 090	ALFA ROMEO	81-17123	ALFA ROMEO	15 (→ 154), ... , 28 (→ 158)
608 11 091	ALFA ROMEO	81-17123	ALFA ROMEO	15 (→ 154), ... , 28 (→ 158)
608 111 53	ALFA ROMEO	560017	ALFA ROMEO	16 (→ 154), 27 (→ 158)
608 111 54	ALFA ROMEO	560018	ALFA ROMEO	16 (→ 154), 27 (→ 158)
608 12 981	ALFA ROMEO	560016	ALFA ROMEO	15 (→ 153)
60811086	LANCIA	81-17122	LANCIA	15 (→ 506), ... , 46 (→ 515)
60813598	ALFA ROMEO	81-17128	ALFA ROMEO	17 (→ 154), ... , 26 (→ 157)
60814604	ALFA ROMEO	171062	ALFA ROMEO	17 (→ 154), ... , 21 (→ 156)
6129778	FORD	50 006 477	FORD	11 (→ 426), ... , 41 (→ 435)
6129780	FORD	50 006 477	FORD	11 (→ 426), ... , 41 (→ 435)
616 104 321 00	PORSCHE	81-3034	PORSCHE	2 (→ 750)
616 104 321 50	PORSCHE	81-3040	PORSCHE	2 (→ 750)
616 104 322 00	PORSCHE	81-3035	PORSCHE	2 (→ 750)
616 104 322 50	PORSCHE	81-3041	PORSCHE	2 (→ 750)
6172845	FORD	18345	FORD	53 (→ 438), ... , 57 (→ 440)
6172848	FORD	18345	FORD	53 (→ 438), ... , 57 (→ 440)
6172851	FORD	105-35529	FORD	53 (→ 438), ... , 56 (→ 440)
6172854	FORD	18345	FORD	53 (→ 438), ... , 57 (→ 440)
6172956	FORD	81-17100	FORD	70 (→ 445), ... , 94 (→ 454)
6173095	FORD	50 006 290	FORD	55 (→ 439), 56 (→ 440)
6186554	FORD	50 006 261	FORD	36 (→ 434), ... , 48 (→ 437)
6265699	LANCIA	81-1755	LANCIA	1 (→ 503), ... , 46 (→ 515)
642 050 05 27	SMART	261127	SMART	6 (→ 922)
642 053 04 01	SMART	261126	SMART	6 (→ 922)
642014	VAUXHALL	81-4219	VAUXHALL	31 (→ 979), ... , 59 (→ 990)
6640542	FORD	18391	FORD	44 (→ 436), ... , 72 (→ 446)
6640543	FORD	18330	FORD	44 (→ 436), ... , 72 (→ 446)
6742922	FORD	18329	FORD	17 (→ 428), ... , 41 (→ 435)
6781621	FORD	105-35529	FORD	53 (→ 438), ... , 56 (→ 440)
6804674	FORD	50 007 597	FORD	18 (→ 428), ... , 43 (→ 436)
6945586	FORD	50 007 597	FORD	18 (→ 428), ... , 43 (→ 436)
7 174 4388	FIAT	291118	FIAT	36 (→ 382)
7 301 820	FIAT	171120	FIAT	92 (→ 398), ... , 104 (→ 403)
7 301 821	FIAT	17063	FIAT	96 (→ 399), ... , 102 (→ 402)
7 302 157	FIAT	17064	FIAT	99 (→ 400), 100 (→ 401)
7 574 881	FIAT	17148	FIAT	32 (→ 381)
7 588 577	FIAT	17061	FIAT	58 (→ 389)
7 616 998	FIAT	81-17112	FIAT	68 (→ 392)
7 617 500	FIAT	17089	FIAT	88 (→ 397)
7 666 227	FIAT	17055	FIAT	11 (→ 377), ... , 17 (→ 378)
7 735 898	FIAT	171005	FIAT	38 (→ 382), 41 (→ 383)
7 735 899	FIAT	171003	FIAT	38 (→ 382), 41 (→ 383)
7 756 897	LANCIA	81-17122	LANCIA	15 (→ 506), ... , 46 (→ 515)
7 757 052	FIAT	81-17122	FIAT	33 (→ 381), ... , 89 (→ 398)
7 766 564	FIAT	171006	FIAT	39 (→ 383), 41 (→ 383)
7 766 565	FIAT	171004	FIAT	39 (→ 383), 41 (→ 383)
7 779 402	FIAT	81-17123	FIAT	33 (→ 381), ... , 89 (→ 398)
7 783 225	FIAT	171014	FIAT	42 (→ 384), 46 (→ 385)
7 798 620	FIAT	171013	FIAT	42 (→ 384), 46 (→ 385)
70HM 6505 DE	FORD	7885	FORD	61 (→ 442), ... , 95 (→ 455)
70HM 6507 DD	FORD	7837	FORD	61 (→ 442), ... , 95 (→ 455)
71739277	FIAT	291109	FIAT	82 (→ 396)
71739320	FIAT	291110	FIAT	82 (→ 396)
71739686	FIAT	291110	FIAT	82 (→ 396)
71739771	FIAT	81-4219	FIAT	36 (→ 382)
7301255	FIAT	50 006 340	FIAT	96 (→ 399), 99 (→ 401)
7301821	IVECO	17063	IVECO	3 (→ 481), ... , 7 (→ 482)





Reference		Item No.		Pos (→  )
7314594	FORD	105-35514	FORD	17 (→ 428), ... , 41 (→ 435)
7314599	FORD	105-35514	FORD	17 (→ 428), ... , 41 (→ 435)
73501138	FIAT	50 006 484	FIAT	7 (→ 376), ... , 10 (→ 377)
73501374	FIAT	50 007 105	FIAT	47 (→ 386), 49 (→ 386)
73503122	FIAT	50 006 422	FIAT	14 (→ 378), ... , 87 (→ 397)
74 38 610 007	RENAULT	47145	RENAULT	67 (→ 806)
74 38 610 008	RENAULT	47130	RENAULT	67 (→ 806)
7439207830	RENAULT	50 007 605	RENAULT	67 (→ 806)
7500085	SAAB	105-35501	SAAB	12 (→ 825), 13 (→ 826)
7515547	SAAB	MK-7H	SAAB	12 (→ 825), 13 (→ 826)
753450880	CITROEN	539030	CITROEN	15 (→ 330)
75412011	CITROEN	MK-8H	CITROEN	40 (→ 340), ... , 61 (→ 346)
7560154	SAAB	81-5200	SAAB	12 (→ 825), 13 (→ 826)
7565472	LANCIA	81-17129	LANCIA	21 (→ 508), ... , 26 (→ 509)
7588577	LANCIA	17061	LANCIA	29 (→ 510)
7666227	LANCIA	17055	LANCIA	6 (→ 504)
77 00 100 939	RENAULT	50 006 427	RENAULT	30 (→ 792), ... , 60 (→ 804)
77 00 102 349	RENAULT	50 007 540	RENAULT	11 (→ 784), ... , 45 (→ 799)
77 00 102 351	RENAULT	50 007 541	RENAULT	11 (→ 784), ... , 45 (→ 799)
77 00 102 353	RENAULT	50 007 542	RENAULT	11 (→ 784), ... , 45 (→ 799)
77 00 102 355	RENAULT	50 007 543	RENAULT	11 (→ 784), ... , 45 (→ 799)
77 00 102 357	RENAULT	50 007 544	RENAULT	11 (→ 784), ... , 45 (→ 799)
77 00 102 359	RENAULT	50 007 545	RENAULT	11 (→ 784), ... , 45 (→ 799)
77 00 102 361	RENAULT	50 007 546	RENAULT	11 (→ 784), ... , 45 (→ 799)
77 00 102 363	RENAULT	50 007 547	RENAULT	11 (→ 784), ... , 45 (→ 799)
77 00 103 628	RENAULT	50 007 548	RENAULT	11 (→ 784), ... , 45 (→ 799)
77 00 103 630	RENAULT	50 007 549	RENAULT	11 (→ 784), ... , 45 (→ 799)
77 00 106 359	RENAULT	50 006 121	RENAULT	56 (→ 802), ... , 62 (→ 804)
77 00 106 678	RENAULT	50 006 198	RENAULT	30 (→ 792), ... , 45 (→ 799)
77 00 107 373	RENAULT	50 006 334	RENAULT	30 (→ 792), 33 (→ 793)
77 00 107 555	RENAULT	50 006 437	RENAULT	24 (→ 789), ... , 71 (→ 807)
77 00 107 556	RENAULT	50 006 486	RENAULT	24 (→ 789), ... , 66 (→ 806)
77 00 108 609	RENAULT	50 006 117	RENAULT	58 (→ 803)
77 00 108 610	RENAULT	50 006 123	RENAULT	58 (→ 803)
77 00 109 151	RENAULT	81-5136	RENAULT	3 (→ 781), ... , 66 (→ 805)
77 00 110 386	RENAULT	511013	RENAULT	35 (→ 794), ... , 44 (→ 798)
77 00 110 387	RENAULT	511013	RENAULT	35 (→ 794), ... , 44 (→ 798)
77 00 110 388	RENAULT	511014	RENAULT	35 (→ 794), ... , 44 (→ 798)
77 00 110 389	RENAULT	511014	RENAULT	35 (→ 794), ... , 44 (→ 798)
77 00 110 675	RENAULT	50 006 316	RENAULT	24 (→ 789), 28 (→ 791)
77 00 110 676	RENAULT	50 006 315	RENAULT	24 (→ 789), 28 (→ 791)
77 00 112 412	RENAULT	511016	RENAULT	53 (→ 801), ... , 62 (→ 804)
77 00 112 413	RENAULT	511015	RENAULT	53 (→ 801), ... , 62 (→ 804)
77 00 113 894	RENAULT	50 006 316	RENAULT	24 (→ 789), 28 (→ 791)
77 00 113 895	RENAULT	50 006 315	RENAULT	24 (→ 789), 28 (→ 791)
77 00 115 267	RENAULT	50 006 101	RENAULT	66 (→ 805)
77 00 272 940	RENAULT	50 007 097	RENAULT	23 (→ 788)
77 00 273 371	RENAULT	511017	RENAULT	8 (→ 783), ... , 27 (→ 790)
77 00 273 373	RENAULT	511017	RENAULT	8 (→ 783), ... , 27 (→ 790)
77 00 663 545	RENAULT	515319	RENAULT	72 (→ 807), ... , 74 (→ 807)
77 00 692 312	RENAULT	515319	RENAULT	72 (→ 807), ... , 74 (→ 807)
77 00 696 117	RENAULT	517963	RENAULT	20 (→ 787), ... , 45 (→ 799)
77 00 699 231	RENAULT	50 006 273	RENAULT	74 (→ 807)
77 00 716 248	RENAULT	50 006 459	RENAULT	20 (→ 787), ... , 53 (→ 801)
77 00 725 145	RENAULT	KK-7H	RENAULT	1 (→ 781), ... , 51 (→ 800)
77 00 737 701	RENAULT	50 006 274	RENAULT	73 (→ 807)
77 00 743 529	RENAULT	81-5131	RENAULT	47 (→ 799), 48 (→ 800)
77 00 853 390	RENAULT	511017	RENAULT	8 (→ 783), ... , 27 (→ 790)
77 00 856 805	RENAULT	50 006 429	RENAULT	76 (→ 808), 78 (→ 808)
77 00 858 606	RENAULT	50 006 431	RENAULT	76 (→ 808), ... , 79 (→ 809)
77 00 859 086	RENAULT	81-5135	RENAULT	35 (→ 794), ... , 44 (→ 798)
77 00 862 076	RENAULT	50 006 275	RENAULT	20 (→ 787)
77 00 865 550	RENAULT	511011	RENAULT	51 (→ 800)
77 00 865 551	RENAULT	511012	RENAULT	51 (→ 800)
77 00 865 832	RENAULT	511018	RENAULT	8 (→ 783), ... , 27 (→ 790)



Reference	Item No.	Pos (→  )		
77 00 865 934	RENAULT	511018	RENAULT	8 (→ 783), ... , 27 (→ 790)
77 00 866 418	RENAULT	50 006 277	RENAULT	30 (→ 792), ... , 40 (→ 796)
77 00 868 202	RENAULT	50 006 112	RENAULT	9 (→ 783)
77 00 869 325	RENAULT	50 006 188	RENAULT	77 (→ 808), ... , 79 (→ 809)
77 00 869 327	RENAULT	50 006 286	RENAULT	76 (→ 808)
77 00 870 941	RENAULT	50 006 113	RENAULT	22 (→ 788)
77 00 872 299	RENAULT	50 006 278	RENAULT	43 (→ 798)
77 00 873 652	RENAULT	LK-5.5H	RENAULT	24 (→ 789), ... , 28 (→ 791)
77 01 030 863	RENAULT	171120	RENAULT	84 (→ 810), ... , 93 (→ 814)
77 01 062 312	RENAULT	50 006 432	RENAULT	68 (→ 806), 70 (→ 807)
77 01 203 675	RENAULT	17064	RENAULT	89 (→ 812)
77 01 460 147	RENAULT	536226	RENAULT	81 (→ 810), 83 (→ 810)
77 01 461 338	RENAULT	515319	RENAULT	72 (→ 807), ... , 74 (→ 807)
77 01 462 678	RENAULT	171120	RENAULT	84 (→ 810), ... , 93 (→ 814)
77 01 462 813	RENAULT	517983	RENAULT	20 (→ 787), ... , 45 (→ 799)
77 01 462 814	RENAULT	517963	RENAULT	20 (→ 787), ... , 45 (→ 799)
77 01 463 082	RENAULT	517981	RENAULT	46 (→ 799)
77 01 463 603	RENAULT	171120	RENAULT	84 (→ 810), ... , 93 (→ 814)
77 01 465 088	RENAULT	511017	RENAULT	8 (→ 783), ... , 27 (→ 790)
77 01 465 090	RENAULT	511018	RENAULT	8 (→ 783), ... , 27 (→ 790)
77 01 466 606	RENAULT	510201	RENAULT	49 (→ 800), ... , 61 (→ 804)
77 01 466 607	RENAULT	510202	RENAULT	49 (→ 800), ... , 61 (→ 804)
77 01 467 249	RENAULT	171100	RENAULT	84 (→ 810), ... , 93 (→ 814)
77 01 468 035	RENAULT	510203	RENAULT	29 (→ 791), ... , 45 (→ 799)
77 01 468 190	RENAULT	539000	RENAULT	29 (→ 791), ... , 45 (→ 799)
77 01 468 419	RENAULT	511018	RENAULT	8 (→ 783), ... , 27 (→ 790)
77 01 468 960	RENAULT	511015	RENAULT	53 (→ 801), ... , 62 (→ 804)
77 01 468 961	RENAULT	511016	RENAULT	53 (→ 801), ... , 62 (→ 804)
77 01 469 266	RENAULT	511019	RENAULT	2 (→ 781)
77 01 469 269	RENAULT	511020	RENAULT	2 (→ 781)
77 01 469 369	RENAULT	539000	RENAULT	29 (→ 791), ... , 45 (→ 799)
77 01 469 373	RENAULT	539001	RENAULT	29 (→ 791), ... , 45 (→ 799)
77 01 471 279	RENAULT	539011	RENAULT	58 (→ 803), ... , 66 (→ 805)
77 01 471 280	RENAULT	539014	RENAULT	58 (→ 803), ... , 66 (→ 805)
77 01 471 354	RENAULT	531032	RENAULT	24 (→ 789), ... , 28 (→ 791)
77 01 471 378	RENAULT	531031	RENAULT	24 (→ 789), ... , 28 (→ 791)
77 01 471 379	RENAULT	531032	RENAULT	24 (→ 789), ... , 28 (→ 791)
77 01 471 702	RENAULT	511013	RENAULT	35 (→ 794), ... , 44 (→ 798)
77 01 471 703	RENAULT	511014	RENAULT	35 (→ 794), ... , 44 (→ 798)
77 01 471 704	RENAULT	539000	RENAULT	29 (→ 791), ... , 45 (→ 799)
77 01 471 705	RENAULT	539001	RENAULT	29 (→ 791), ... , 45 (→ 799)
77 01 471 713	RENAULT	511015	RENAULT	53 (→ 801), ... , 62 (→ 804)
77 01 471 714	RENAULT	511016	RENAULT	53 (→ 801), ... , 62 (→ 804)
77 01 472 124	RENAULT	531031	RENAULT	24 (→ 789), ... , 28 (→ 791)
77 01 472 669	RENAULT	539020	RENAULT	80 (→ 809), 82 (→ 810)
77 01 472 670	RENAULT	539021	RENAULT	80 (→ 809), 82 (→ 810)
77 01 472 986	RENAULT	539028	RENAULT	3 (→ 781)
77 01 473 004	RENAULT	539029	RENAULT	3 (→ 781)
77 01 473 101	RENAULT	539014	RENAULT	58 (→ 803), ... , 66 (→ 805)
77 01 473 181	RENAULT	50 003 159	RENAULT	11 (→ 784), 14 (→ 785)
77 01 473 183	RENAULT	539017	RENAULT	11 (→ 784), ... , 18 (→ 787)
77 01 473 184	RENAULT	539018	RENAULT	11 (→ 784), ... , 18 (→ 787)
77 01 473 354	RENAULT	531032	RENAULT	24 (→ 789), ... , 28 (→ 791)
77 01 473 355	RENAULT	531032	RENAULT	24 (→ 789), ... , 28 (→ 791)
77 01 474 286	RENAULT	539014	RENAULT	58 (→ 803), ... , 66 (→ 805)
77 01 474 287	RENAULT	539011	RENAULT	58 (→ 803), ... , 66 (→ 805)
77 01 476 024	RENAULT	511013	RENAULT	35 (→ 794), ... , 44 (→ 798)
77 01 476 025	RENAULT	511014	RENAULT	35 (→ 794), ... , 44 (→ 798)
77 01 476 256	RENAULT	511014	RENAULT	35 (→ 794), ... , 44 (→ 798)
77 01 476 572	RENAULT	539017	RENAULT	11 (→ 784), ... , 18 (→ 787)
77 01 476 573	RENAULT	539018	RENAULT	11 (→ 784), ... , 18 (→ 787)
77 01 476 595	RENAULT	539025	RENAULT	68 (→ 806), 70 (→ 806)
77 01 476 596	RENAULT	539024	RENAULT	68 (→ 806), 70 (→ 806)
77 01 478 130	RENAULT	539014	RENAULT	58 (→ 803), ... , 66 (→ 805)
77BM 6250 BA	FORD	50 006 258	FORD	1 (→ 424), ... , 13 (→ 426)

Reference		Item No.		Pos (→  )
7700744596	RENAULT	50 007 604	RENAULT	47 (→ 800), 51 (→ 800)
7724588	FIAT	50 006 186	FIAT	37 (→ 382), 40 (→ 383)
7737614	FIAT	50 007 569	FIAT	42 (→ 384)
7778140	FIAT	50 007 615	FIAT	37 (→ 382), 40 (→ 383)
78EM 6505 AA	FORD	535130	FORD	82 (→ 450), 102 (→ 456)
78HM 6250 AA	FORD	50 006 260	FORD	28 (→ 431), ... , 95 (→ 455)
78HM 6250 BA	FORD	50 006 257	FORD	71 (→ 446), ... , 93 (→ 454)
78HM6564AA	FORD	50 007 624	FORD	29 (→ 431), ... , 95 (→ 455)
78120790	CITROEN	KK-8H	CITROEN	20 (→ 332), ... , 57 (→ 345)
79 00 000 681	RENAULT	538930	RENAULT	81 (→ 810), 83 (→ 810)
7902101354	LANCIA	81-5609	LANCIA	48 (→ 515), 49 (→ 515)
7902101355	LANCIA	81-5609	LANCIA	48 (→ 515), 49 (→ 515)
81SM 6251 KE	FORD	50 006 259	FORD	10 (→ 426), ... , 46 (→ 437)
81SM 6510 LC	FORD	81-18104	FORD	8 (→ 425), ... , 77 (→ 448)
8194224	VOLVO	48151	VOLVO	50 (→ 1184), 51 (→ 1185)
82 00 019 181	RENAULT	50 007 118	RENAULT	80 (→ 809), 82 (→ 810)
82 00 019 181	RENAULT	50 007 126	RENAULT	80 (→ 809), 82 (→ 810)
82 00 019 183	RENAULT	50 007 123	RENAULT	80 (→ 809), 82 (→ 810)
82 00 019 183	RENAULT	50 007 124	RENAULT	80 (→ 809), 82 (→ 810)
82 00 032 853	RENAULT	50 006 102	RENAULT	66 (→ 805)
82 00 084 742	RENAULT	50 006 332	RENAULT	35 (→ 794), ... , 44 (→ 798)
82 00 089 894	RENAULT	50 006 314	RENAULT	11 (→ 784), ... , 18 (→ 787)
82 00 100 527	RENAULT	50 006 316	RENAULT	24 (→ 789), 28 (→ 791)
82 00 100 528	RENAULT	50 006 315	RENAULT	24 (→ 789), 28 (→ 791)
82 00 115 605	RENAULT	50 006 486	RENAULT	24 (→ 789), ... , 66 (→ 806)
82 00 216 090	RENAULT	50 006 318	RENAULT	26 (→ 790)
82 00 235 677	RENAULT	50 006 317	RENAULT	26 (→ 790)
82 00 343 407	RENAULT	539028	RENAULT	3 (→ 781)
82 00 343 412	RENAULT	539029	RENAULT	3 (→ 781)
82 00 562 080	RENAULT	81-5332	RENAULT	80 (→ 809), 82 (→ 810)
82 00 718 120	RENAULT	50 007 017	RENAULT	11 (→ 784), ... , 18 (→ 787)
82 00 828 299	RENAULT	511013	RENAULT	35 (→ 794), ... , 44 (→ 798)
82 00 872 426	RENAULT	511014	RENAULT	35 (→ 794), ... , 44 (→ 798)
82 00 884 427	RENAULT	50 006 150	RENAULT	37 (→ 795)
83EM 6507 AA	FORD	536766	FORD	102 (→ 456)
83EM 6507 BB	FORD	537944	FORD	104 (→ 456)
8350944	SAAB	81-52100	SAAB	11 (→ 825)
8420816	VOLVO	KK-8H	VOLVO	9 (→ 1174), ... , 45 (→ 1183)
8420816-4	VOLVO	KK-8H	VOLVO	9 (→ 1174), ... , 45 (→ 1183)
844F6510CA	FORD	81-18108	FORD	98 (→ 455), ... , 101 (→ 456)
8653744	VOLVO	181105	VOLVO	35 (→ 1180)
8653745	VOLVO	181104	VOLVO	35 (→ 1180)
8670047	VOLVO	50 006 414	VOLVO	20 (→ 1177), ... , 35 (→ 1181)
8694780	VOLVO	181111	VOLVO	30 (→ 1180)
8694781	VOLVO	181110	VOLVO	30 (→ 1180)
88SM 6251 CA	FORD	50 006 261	FORD	36 (→ 434), ... , 48 (→ 437)
88WM 6505 DA	FORD	18354	FORD	70 (→ 445), 90 (→ 453)
89FF 6250 AA	FORD	50 006 290	FORD	55 (→ 439), 56 (→ 440)
89FF 6505 AA	FORD	18375	FORD	53 (→ 438), ... , 57 (→ 440)
89FF 6505 FA	FORD	18345	FORD	53 (→ 438), ... , 57 (→ 440)
89FF 6507 AA	FORD	18374	FORD	55 (→ 439), 57 (→ 440)
89SM 6507 AA	FORD	18392	FORD	10 (→ 426), ... , 48 (→ 437)
8-94174-222-1	ISUZU	V3823	ISUZU	5 (→ 473)
8-94174-223-1	ISUZU	S3824	ISUZU	5 (→ 473)
8-94326-843-0	ISUZU	V3333	ISUZU	1 (→ 473), 2 (→ 473)
8943268430	ISUZU	V3333	ISUZU	1 (→ 473), 2 (→ 473)
8960441	OPEL	KK-9H	OPEL	112 (→ 710)
8.97287.657.0	ISUZU	50 006 366	ISUZU	7 (→ 473)
9 4029-347	ISUZU	81-36000	ISUZU	3 (→ 473), ... , 6 (→ 473)
9 613 7362 80	FIAT	537450	FIAT	63 (→ 390), 64 (→ 390)
9 629 8611 80	FIAT	533033	FIAT	79 (→ 395)
9 630 5973 80	FIAT	531005	FIAT	63 (→ 390)
9M5Q 6564 AA	FORD	50 007 627	FORD	69 (→ 445)
9M5Q 6576 AA	FORD	50 007 628	FORD	69 (→ 445)
9S4E 6505 AB	FORD	181109	FORD	78 (→ 449)

Reference	Item No.	Pos (→  )
90 169 309	VAUXHALL	29182 VAUXHALL 53 (→ 988), ... , 68 (→ 995)
90 232 973	VAUXHALL	29316 VAUXHALL 30 (→ 978), ... , 51 (→ 987)
90 232 977	VAUXHALL	29300 VAUXHALL 30 (→ 978), ... , 51 (→ 987)
90 322 694	VAUXHALL	29185 VAUXHALL 86 (→ 1002), 87 (→ 1002)
90 323 519	VAUXHALL	29287 VAUXHALL 6 (→ 966), ... , 23 (→ 975)
90 323 524	VAUXHALL	29296 VAUXHALL 6 (→ 966), ... , 23 (→ 975)
90 410 813	VAUXHALL	291119 VAUXHALL 61 (→ 991), ... , 99 (→ 1006)
90 412 277	VAUXHALL	29375 VAUXHALL 61 (→ 991), ... , 99 (→ 1006)
90 412 912	VAUXHALL	29397 VAUXHALL 22 (→ 975), ... , 40 (→ 983)
90 412 974	VAUXHALL	291120 VAUXHALL 22 (→ 975), ... , 40 (→ 983)
90 499 097	VAUXHALL	29416 VAUXHALL 53 (→ 988), ... , 68 (→ 995)
90 502 319	VAUXHALL	290002 VAUXHALL 76 (→ 998)
90 511 366	VAUXHALL	11732 VAUXHALL 54 (→ 988)
90 511 374	VAUXHALL	11682 VAUXHALL 54 (→ 988)
90 529 527	VAUXHALL	29455 VAUXHALL 8 (→ 967), ... , 16 (→ 973)
90 529 529	VAUXHALL	29456 VAUXHALL 8 (→ 967), ... , 16 (→ 973)
90 536 095	VAUXHALL	341001 VAUXHALL 60 (→ 991)
90 536 164	VAUXHALL	341002 VAUXHALL 60 (→ 991)
90009534	OPEL	29182 OPEL 57 (→ 689), ... , 72 (→ 696)
90097110	OPEL	MK-7H OPEL 94 (→ 704), ... , 116 (→ 710)
901 105 417 00	PORSCHE	MK-9H PORSCHE 3 (→ 750), ... , 24 (→ 754)
90106325	VAUXHALL	81-4213 VAUXHALL 53 (→ 988), ... , 68 (→ 995)
90106815	OPEL	KK-8H OPEL 57 (→ 689), ... , 72 (→ 696)
90169309	OPEL	29182 OPEL 57 (→ 689), ... , 72 (→ 696)
90232973	OPEL	29316 OPEL 31 (→ 677), ... , 56 (→ 689)
90232977	OPEL	29300 OPEL 31 (→ 677), ... , 56 (→ 689)
90271484	OPEL	50 006 299 OPEL 32 (→ 678), 88 (→ 702)
90273368	OPEL	50 006 295 OPEL 72 (→ 696)
90273814	OPEL	50 006 296 OPEL 21 (→ 674), ... , 56 (→ 689)
90295011	OPEL	29316 OPEL 31 (→ 677), ... , 56 (→ 689)
90295015	OPEL	29300 OPEL 31 (→ 677), ... , 56 (→ 689)
90295035	OPEL	50 006 262 OPEL 55 (→ 689), 89 (→ 702)
90295129	OPEL	50 006 269 OPEL 85 (→ 700)
90295202	OPEL	50 006 249 OPEL 19 (→ 674)
90295215	OPEL	50 006 457 OPEL 6 (→ 667), ... , 113 (→ 710)
90322694	OPEL	29185 OPEL 94 (→ 704), 95 (→ 704)
90322697	OPEL	291100 OPEL 94 (→ 704), 95 (→ 704)
90323514	OPEL	50 006 406 OPEL 6 (→ 667), ... , 98 (→ 706)
90323519	OPEL	29287 OPEL 6 (→ 667), ... , 28 (→ 676)
90323524	OPEL	29296 OPEL 6 (→ 667), ... , 28 (→ 676)
90412277	CHEVROLET	29375 CHEVROLET 21 (→ 307), ... , 35 (→ 310)
90412277	OPEL	29375 OPEL 65 (→ 692), ... , 106 (→ 708)
90412277	SAAB	29375 SAAB 3 (→ 823), 8 (→ 825)
90412712	OPEL	29397 OPEL 24 (→ 675), ... , 41 (→ 682)
90412912	OPEL	29397 OPEL 24 (→ 675), ... , 41 (→ 682)
90443882	OPEL	50 006 279 OPEL 39 (→ 682)
90444081	OPEL	50 003 041 OPEL 71 (→ 696)
90444758	OPEL	50 006 297 OPEL 6 (→ 667)
90444760	OPEL	50 006 293 OPEL 28 (→ 677)
90486628	OPEL	50 006 272 OPEL 40 (→ 682), 42 (→ 683)
90499097	OPEL	29416 OPEL 57 (→ 689), ... , 72 (→ 696)
90502282	OPEL	50 006 406 OPEL 6 (→ 667), ... , 98 (→ 706)
90502316	OPEL	290002 OPEL 80 (→ 699), 81 (→ 699)
90502319	OPEL	290002 OPEL 80 (→ 699), 81 (→ 699)
90511366	OPEL	11732 OPEL 60 (→ 690)
90511374	OPEL	11682 OPEL 60 (→ 690)
90529527	OPEL	29455 OPEL 8 (→ 668), ... , 17 (→ 673)
90529529	OPEL	29456 OPEL 8 (→ 668), ... , 17 (→ 673)
90529533	OPEL	MK-5H OPEL 8 (→ 668), ... , 75 (→ 697)
90529535	OPEL	50 006 483 OPEL 8 (→ 668), ... , 17 (→ 673)
90531109	OPEL	81-4215 OPEL 8 (→ 668), ... , 63 (→ 691)
90536095	OPEL	341001 OPEL 63 (→ 691)
90536164	OPEL	341002 OPEL 63 (→ 691)
90540458	OPEL	50 006 339 OPEL 80 (→ 699), 81 (→ 699)
91 58 474	VAUXHALL	29456 VAUXHALL 8 (→ 967), ... , 16 (→ 973)

Reference	Item No.	Pos (→  )
91 58 477 VAUXHALL	29455	VAUXHALL 8 (→ 967), ... , 16 (→ 973)
911 105 411 00 PORSCHE	3063	PORSCHE 3 (→ 750), 8 (→ 751)
911 105 411 20 PORSCHE	3063	PORSCHE 3 (→ 750), 8 (→ 751)
911 105 415 00 PORSCHE	3064	PORSCHE 3 (→ 750), 8 (→ 751)
911 105 415 20 PORSCHE	3064	PORSCHE 3 (→ 750), 8 (→ 751)
91153672 OPEL	50 007 596	OPEL 109 (→ 709)
91160200 OPEL	50 006 486	OPEL 73 (→ 697)
9119540 OPEL	50 003 041	OPEL 71 (→ 696)
9120518 OPEL	50 007 111	OPEL 10 (→ 669), 13 (→ 671)
9128346 OPEL	50 006 483	OPEL 8 (→ 668), ... , 17 (→ 673)
9129211 OPEL	50 006 483	OPEL 8 (→ 668), ... , 17 (→ 673)
91513446 CITROEN	539002	CITROEN 25 (→ 334), 26 (→ 334)
91535017 CITROEN	537853	CITROEN 26 (→ 334)
91535019 CITROEN	537851	CITROEN 26 (→ 334)
91537468 CITROEN	537853	CITROEN 26 (→ 334)
91537470 CITROEN	537851	CITROEN 26 (→ 334)
91541748 CITROEN	50 006 428	CITROEN 27 (→ 335), ... , 52 (→ 344)
9158474 OPEL	29456	OPEL 8 (→ 668), ... , 17 (→ 673)
9158477 OPEL	29455	OPEL 8 (→ 668), ... , 17 (→ 673)
9158589 OPEL	81-4215	OPEL 8 (→ 668), ... , 63 (→ 691)
9165580 SAAB	105-35500	SAAB 13 (→ 826)
9165598 SAAB	105-35501	SAAB 12 (→ 825), 13 (→ 826)
9194698 OPEL	50 006 094	OPEL 93 (→ 704), ... , 107 (→ 708)
9207830 VOLVO	50 007 605	VOLVO 14 (→ 1175), ... , 28 (→ 1179)
9207874 VOLVO	47145	VOLVO 14 (→ 1175), ... , 26 (→ 1179)
9207880 VOLVO	47130	VOLVO 14 (→ 1175), ... , 26 (→ 1179)
9207977 VOLVO	47130	VOLVO 14 (→ 1175), ... , 26 (→ 1179)
928 104 328 02 PORSCHE	81-3042	PORSCHE 17 (→ 753), 23 (→ 754)
928 104 328 52 PORSCHE	81-3043	PORSCHE 17 (→ 753), 23 (→ 754)
928 105 409 02 PORSCHE	30001	PORSCHE 17 (→ 753), 23 (→ 754)
928 105 409 03 PORSCHE	30001	PORSCHE 17 (→ 753), 23 (→ 754)
928 105 410 04 PORSCHE	30002	PORSCHE 17 (→ 753), 23 (→ 754)
928 105 641 05 PORSCHE	30124	PORSCHE 19 (→ 753), 27 (→ 755)
928 105 642 05 PORSCHE	30146	PORSCHE 19 (→ 753), 27 (→ 755)
928 105 642 06 PORSCHE	30289	PORSCHE 28 (→ 755)
928M 6505 C2A FORD	105-35514	FORD 17 (→ 428), ... , 41 (→ 435)
928M 6505 D2A FORD	18391	FORD 44 (→ 436), ... , 72 (→ 446)
928M 6507 C1A FORD	18329	FORD 17 (→ 428), ... , 41 (→ 435)
928M 6507 C1C2A FORD	18329	FORD 17 (→ 428), ... , 41 (→ 435)
928M 6507 D1A FORD	18330	FORD 44 (→ 436), ... , 72 (→ 446)
928M 6507 F2A FORD	105-35551	FORD 43 (→ 436), ... , 63 (→ 442)
93 161 681 VAUXHALL	539025	VAUXHALL 77 (→ 999), 84 (→ 1001)
93 161 682 VAUXHALL	539024	VAUXHALL 77 (→ 999), 84 (→ 1001)
93 168 105 OPEL	539024	OPEL 82 (→ 700), 90 (→ 702)
93FF 6507 AA FORD	105-35529	FORD 53 (→ 438), ... , 56 (→ 440)
93FF 6507 AF FORD	105-35529	FORD 53 (→ 438), ... , 56 (→ 440)
930 104 321 00 PORSCHE	81-3036	PORSCHE 1 (→ 750), ... , 18 (→ 753)
930 104 321 50 PORSCHE	81-3037	PORSCHE 1 (→ 750), ... , 18 (→ 753)
930 104 321 60 PORSCHE	81-3038	PORSCHE 1 (→ 750), ... , 18 (→ 753)
930 105 409 01 PORSCHE	3070	PORSCHE 12 (→ 752)
930 105 409 02 PORSCHE	3073	PORSCHE 11 (→ 752), ... , 18 (→ 753)
930 105 409 13 PORSCHE	3070	PORSCHE 12 (→ 752)
930 105 419 03 PORSCHE	3071	PORSCHE 11 (→ 752), ... , 18 (→ 753)
930 105 419 08 PORSCHE	3051	PORSCHE 12 (→ 752), 14 (→ 752)
930 105 419 50 PORSCHE	3071	PORSCHE 11 (→ 752), ... , 18 (→ 753)
930 105 419 51 PORSCHE	3051	PORSCHE 12 (→ 752), 14 (→ 752)
931 104 323 03 PORSCHE	81-3050	PORSCHE 4 (→ 750)
93160083 OPEL	50 006 437	OPEL 73 (→ 697)
93160645 OPEL	539011	OPEL 73 (→ 697)
93160646 OPEL	539014	OPEL 73 (→ 697)
93161686 OPEL	50 006 432	OPEL 82 (→ 700), 90 (→ 703)
93177306 OPEL	291112	OPEL 1 (→ 666), 4 (→ 667)
93177315 OPEL	50 006 484	OPEL 1 (→ 666), 4 (→ 667)
93177316 OPEL	50 006 438	OPEL 1 (→ 666), ... , 75 (→ 698)
93178587 OPEL	291113	OPEL 68 (→ 694), 70 (→ 695)



Reference		Item No.		Pos (→  )
93178588	OPEL	291115	OPEL	68 (→ 694), 70 (→ 695)
93185523	OPEL	291113	OPEL	68 (→ 694), 70 (→ 695)
93186090	OPEL	291111	OPEL	1 (→ 666), 4 (→ 667)
93186427	OPEL	171046	OPEL	69 (→ 695)
93190134	OPEL	171062	OPEL	69 (→ 695)
93190438	OPEL	291112	OPEL	1 (→ 666), 4 (→ 667)
93191376	OPEL	50 006 125	OPEL	68 (→ 695), ... , 75 (→ 698)
93194080	OPEL	81-4222	OPEL	12 (→ 670)
935 00 418	FORD	537944	FORD	104 (→ 456)
9350100380	FIAT	50 006 428	FIAT	79 (→ 395)
9350100480	FIAT	50 006 428	FIAT	79 (→ 395)
93501280	CITROEN	537747	CITROEN	21 (→ 332), ... , 35 (→ 338)
93501573	CITROEN	50 006 263	CITROEN	21 (→ 332), ... , 33 (→ 338)
93510179	CITROEN	50 006 263	CITROEN	21 (→ 332), ... , 33 (→ 338)
93510415	CITROEN	537746	CITROEN	21 (→ 332), ... , 34 (→ 338)
93510773	CITROEN	537747	CITROEN	21 (→ 332), ... , 35 (→ 338)
93510774	CITROEN	537747	CITROEN	21 (→ 332), ... , 35 (→ 338)
938M-6500A-1D	FORD	50 007 597	FORD	18 (→ 428), ... , 43 (→ 436)
938M6500A1D	FORD	50 007 597	FORD	18 (→ 428), ... , 43 (→ 436)
938M-6500A-1E	FORD	50 007 597	FORD	18 (→ 428), ... , 43 (→ 436)
938M-6500A-2E	FORD	50 007 597	FORD	18 (→ 428), ... , 43 (→ 436)
938M-6500A-2F	FORD	50 007 597	FORD	18 (→ 428), ... , 43 (→ 436)
94 370 173	VAUXHALL	V3333	VAUXHALL	20 (→ 974), ... , 48 (→ 987)
94370173	OPEL	V3333	OPEL	22 (→ 674), ... , 51 (→ 687)
944 104 327 01	PORSCHE	81-30102	PORSCHE	19 (→ 753), ... , 28 (→ 755)
944 104 328 01	PORSCHE	81-30108	PORSCHE	24 (→ 754)
944 104 328 51	PORSCHE	81-30109	PORSCHE	24 (→ 754)
9456001351	CITROEN	81-5314	CITROEN	21 (→ 332), ... , 35 (→ 339)
94580146	DAEWOO	771003	DAEWOO	1 (→ 355)
9464396380	FIAT	50 006 432	FIAT	47 (→ 386), ... , 78 (→ 395)
9471463	VOLVO	47130	VOLVO	14 (→ 1175), ... , 26 (→ 1179)
9471466	VOLVO	47130	VOLVO	14 (→ 1175), ... , 26 (→ 1179)
948M 6505 A2A	FORD	105-35514	FORD	17 (→ 428), ... , 41 (→ 435)
948M 6505 D2A	FORD	105-35552	FORD	43 (→ 436), ... , 63 (→ 442)
95WM 6505 AA	FORD	18354	FORD	70 (→ 445), 90 (→ 453)
951 105 415 00	PORSCHE	3089	PORSCHE	24 (→ 754)
951 105 416 07	PORSCHE	30238	PORSCHE	24 (→ 754)
95536524	CITROEN	536226	CITROEN	57 (→ 345)
96 219 217	CITROEN	537121	CITROEN	55 (→ 345)
96 219 218	CITROEN	537122	CITROEN	55 (→ 345)
96 230 651 80	CITROEN	50 007 603	CITROEN	60 (→ 346)
96 362 980 80	CITROEN	539007	CITROEN	19 (→ 332)
96 394 179 80	CITROEN	539008	CITROEN	19 (→ 332)
96 450 020 80	CITROEN	539026	CITROEN	11 (→ 329)
96 450 029 80	CITROEN	539027	CITROEN	11 (→ 329)
96095457	CITROEN	537503	CITROEN	59 (→ 346), 60 (→ 346)
96096146	CITROEN	537554	CITROEN	59 (→ 346), 60 (→ 346)
96096851	CITROEN	537505	CITROEN	9 (→ 328), ... , 18 (→ 331)
96096852	CITROEN	537506	CITROEN	9 (→ 328), ... , 18 (→ 331)
96101886	CITROEN	537505	CITROEN	9 (→ 328), ... , 18 (→ 331)
96101887	CITROEN	537506	CITROEN	9 (→ 328), ... , 18 (→ 331)
96103034	DAEWOO	81-77000	DAEWOO	3 (→ 355), ... , 8 (→ 356)
96137360	CITROEN	537450	CITROEN	20 (→ 332), ... , 35 (→ 338)
96150144	CITROEN	537628	CITROEN	17 (→ 331)
96150145	CITROEN	537627	CITROEN	17 (→ 331)
96172597	CITROEN	537131	CITROEN	28 (→ 335), ... , 51 (→ 344)
96182805	DAEWOO	771010	DAEWOO	3 (→ 355), 5 (→ 355)
96182806	DAEWOO	771001	DAEWOO	3 (→ 355), 5 (→ 355)
96183535	CITROEN	537505	CITROEN	9 (→ 328), ... , 18 (→ 331)
96203976	CITROEN	537148	CITROEN	52 (→ 344)
9623446280	FIAT	50 006 430	FIAT	72 (→ 393), 78 (→ 395)
96242223	CITROEN	50 006 428	CITROEN	27 (→ 335), ... , 52 (→ 344)
96242224	CITROEN	50 006 428	CITROEN	27 (→ 335), ... , 52 (→ 344)
96246139	CITROEN	537141	CITROEN	52 (→ 344)
9624774280	FIAT	531003	FIAT	73 (→ 393), 78 (→ 394)

Reference		Item No.		Pos (→  )
9624774580	FIAT	531004	FIAT	73 (→ 393), 78 (→ 394)
9627184380	FIAT	181104	FIAT	70 (→ 392), ... , 77 (→ 394)
96272853	CITROEN	537747	CITROEN	21 (→ 332), ... , 35 (→ 338)
96278356	CITROEN	539019	CITROEN	4 (→ 326), ... , 12 (→ 329)
96289433	CITROEN	537006	CITROEN	28 (→ 335), 51 (→ 344)
96298611	CITROEN	533033	CITROEN	28 (→ 335), 51 (→ 344)
9630441380	LANCIA	539022	LANCIA	47 (→ 515)
9632372480	FIAT	50 006 432	FIAT	47 (→ 386), ... , 78 (→ 395)
9634437580	FIAT	181105	FIAT	70 (→ 392), ... , 77 (→ 394)
96352793	DAEWOO	771004	DAEWOO	1 (→ 355)
9638075480	FIAT	50 006 435	FIAT	70 (→ 392), ... , 107 (→ 404)
964 104 321 00	PORSCHE	81-30106	PORSCHE	16 (→ 753), ... , 21 (→ 754)
964 104 321 02	PORSCHE	81-30104	PORSCHE	16 (→ 753), ... , 21 (→ 754)
964 104 321 50	PORSCHE	81-30107	PORSCHE	16 (→ 753), ... , 21 (→ 754)
964 104 321 52	PORSCHE	81-30105	PORSCHE	16 (→ 753), ... , 21 (→ 754)
964 105 409 05	PORSCHE	30279	PORSCHE	20 (→ 753)
964 105 409 06	PORSCHE	30279	PORSCHE	20 (→ 753)
964 105 419 00	PORSCHE	30188	PORSCHE	20 (→ 753)
964 105 419 03	PORSCHE	30188	PORSCHE	20 (→ 753)
964 105 419 04	PORSCHE	30188	PORSCHE	20 (→ 753)
9640181380	LANCIA	539023	LANCIA	47 (→ 515)
9640296380	FIAT	50 006 430	FIAT	72 (→ 393), 78 (→ 395)
9640840080	FIAT	539010	FIAT	24 (→ 379)
96440147	OPEL	291131	OPEL	78 (→ 698)
96440148	OPEL	291132	OPEL	78 (→ 698)
9645024780	FIAT	539009	FIAT	24 (→ 379)
9659189980	FIAT	50 006 494	FIAT	74 (→ 393)
9660035980	FIAT	539034	FIAT	83 (→ 396)
9660640080	FIAT	539035	FIAT	83 (→ 396)
9675708880	CITROEN	539034	CITROEN	54 (→ 345)
9675709680	CITROEN	539035	CITROEN	54 (→ 345)
96951455	OPEL	291132	OPEL	78 (→ 698)
97BM6251CA	FORD	50 007 053	FORD	14 (→ 426)
97MM 6507 A2B	FORD	105-35539	FORD	3 (→ 424)
97MM 6507 B2B	FORD	105-35541	FORD	20 (→ 429)
97185251	OPEL	50 006 489	OPEL	54 (→ 688)
97185352	OPEL	291031	OPEL	54 (→ 688)
97185860	OPEL	291030	OPEL	54 (→ 688)
97358650	OPEL	291031	OPEL	54 (→ 688)
97385841	OPEL	291121	OPEL	52 (→ 688)
97385842	OPEL	291122	OPEL	52 (→ 688)
9751669380	CITROEN	537747	CITROEN	21 (→ 332), ... , 35 (→ 338)
97530945	CITROEN	KK-7H	CITROEN	1 (→ 326), ... , 17 (→ 331)
97531044	CITROEN	539003	CITROEN	4 (→ 326), ... , 12 (→ 329)
97531079	CITROEN	537840	CITROEN	1 (→ 326), 2 (→ 326)
97531080	CITROEN	537841	CITROEN	4 (→ 326), ... , 12 (→ 329)
97533266	CITROEN	537841	CITROEN	4 (→ 326), ... , 12 (→ 329)
98MM 6505 A2A	FORD	105-35540	FORD	3 (→ 424)
98MM 6505 B2B	FORD	105-35542	FORD	20 (→ 429)
98MM 6507 C2B	FORD	181009	FORD	30 (→ 431)
9811374	OPEL	291121	OPEL	52 (→ 688)
98113744	OPEL	291122	OPEL	52 (→ 688)
98418161	FIAT	171016	FIAT	92 (→ 398), ... , 104 (→ 403)
98418161	IVECO	171016	IVECO	3 (→ 481), ... , 10 (→ 484)
98427674	FIAT	50 007 054	FIAT	101 (→ 402)
987 064	FIAT	81-1729	FIAT	6 (→ 375)
993 104 321 71	PORSCHE	81-3055	PORSCHE	22 (→ 754), 26 (→ 755)
993 104 322 71	PORSCHE	81-3054	PORSCHE	22 (→ 754), 26 (→ 755)
99432837	FIAT	171055	FIAT	92 (→ 398), ... , 104 (→ 403)
99432837	IVECO	171055	IVECO	3 (→ 481), ... , 10 (→ 484)
996 104 116 70	PORSCHE	81-30111	PORSCHE	25 (→ 754)





Reference	Item No.	Pos (→  )

ALPHANUMERICAL LIST

## Vorgehensweise bei Reklamationen

### Sehr geehrter Motorservice Partner,

für eine schnelle und reibungslose Reklamationsbearbeitung bitten wir um die Beachtung der nachfolgenden Punkte.

### Voraussetzungen für Reklamationen

Der Motorservice Handelspartner garantiert gegenüber Motorservice, dass die Voraussetzungen für eine Reklamation erfüllt sind. Der Handelspartner von Motorservice hat im Vorfeld geprüft, ob das reklamierte Teil aus dem Motorservice Lieferprogramm stammt. Ferner ist anhand von Lieferscheinen oder Rechnungen zu prüfen und zu belegen, dass seit der Lieferung des Ersatzteils weniger als 12 Monate vergangen sind. Der Handelsweg muss eingehalten werden.

### Einreichung von Reklamationen

Wenn die Teile über den Motorservice OnlineShop bestellt wurden, erfolgt die Einreichung der Reklamation direkt über den OnlineShop. Bitte wählen Sie hierzu im Menü „Mein Konto“ den Eintrag „Reklamationen“ und geben Sie die Daten in das bereitgestellte Webformular ein. Für alle übrigen Reklamationen benutzen Sie bitte das nachfolgende Formular. Bitte beachten Sie, dass die für die Bearbeitung notwendigen Pflichtdatenfelder vollständig ausgefüllt sind. Der Umfang der Reklamation (Schadenshöhe) muss stets vollständig angegeben werden. Darüber hinaus sind wir auch umgehend über ggf. entstandene Personenschäden zu informieren. Werden Reparatur- oder Folgekosten geltend gemacht, müssen die entsprechenden Rechnungen als Kopie beigefügt werden. Nachträglich eingereichte Kostenansprüche, die nach unserer Diagnose oder Ergebnismitteilung eingehen, können nicht mehr anerkannt werden.

### Rücksendung von Reklamationsteilen

Senden Sie Reklamationsteile nur dann zurück, wenn diese explizit von Motorservice zurückgefordert werden. Ob und welche Teile zurückgesendet werden müssen, teilen wir Ihnen nach Eingang der Reklamationsmeldung mit. Produkte, die aus mehreren Teilen bestehen, müssen stets in dem Umfang zurückgesandt werden, wie diese bezogen wurden. Wir behalten uns vor, Teile die ebenfalls beschädigt wurden bzw. zur Schadensentstehung beigetragen haben, anzufordern oder nachzufordern, auch wenn diese nicht zum Lieferprogramm von Motorservice gehören.

Reklamationsteile sind für Motorservice kostenfrei einzusenden. Wenn in einer Lieferung Teile von unterschiedlichen Reklamationen enthalten sind, müssen diese jeweils separat verpackt und gekennzeichnet werden. Teile aus Reklamationen die über das Online Reklamationsmanagement eingereicht werden, müssen für den Rückversand mit dem von der Webanwendung bereit gestellten Rücksendetikett versehen werden. Bereits benutzte Teile müssen frei von Öl und sonstigen Verunreinigungen sein. Der Handelspartner muss sicherstellen, dass die Teile ordnungsgemäß verpackt sind und beim Transport nicht beschädigt werden können. Die Teile sind zweckmäßig in einer Originalverpackung unter Einhaltung größtmöglicher Sorgfalt einzusenden. Der Rücktransport erfolgt auf Risiko und Gefahr des Handelspartners. Bei einem Teilerückversand außerhalb der europäischen Union sind die zolltechnischen Bestimmungen (z. B. Mitsendung einer Proformarechnung, Mitteilung der ursprünglichen Handelsrechnungsnummer, Teiledeklaration) in jedem Fall einzuhalten.

#### Adressen für den Teilerückversand :

PIERBURG Schadensteile:  
**MS Motorservice International GmbH**  
**Hamburger Straße 15**  
**41540 Dormagen, Germany**

Alle Neuteilreklamationen und alle sonstigen Schadensteile  
**MS Motorservice International GmbH**  
**Wilhelm-Maybach-Straße 14-18**  
**74196 Neuenstadt, Germany**

### Zerstörende Bauteilprüfungen

Im Rahmen der Reklamationsbearbeitung kann es nötig sein, Teile oder Baugruppen für eine Diagnose oder Werkstoffprüfung zu zerlegen oder einer zerstörenden Prüfung zu unterziehen. Sofern Sie sich bei der Einreichung der Reklamation schriftlich einverstanden erklärt haben, übernehmen wir für die bei der Analyse entstandenen Beschädigungen keine Haftung.

### Sonstiges

Teile sind nur dann reklamationstauglich, wenn diese bestimmungsgemäß eingesetzt bzw. verwendet wurden. Modifizierte Teile, bereits zerlegte Komponenten und Teile, an denen Reparaturversuche unternommen wurden, sind nicht reklamationstauglich. Teile aus abgelehnten Reklamationen werden verschrottet, sofern diese nicht explizit zurückgefordert werden. Im Rahmen der Gewährleistung erstattete Teile gehen in das Eigentum von Motorservice über. Aus organisatorischen Gründen kann die Reklamationsabwicklung ausschließlich in den Sprachen Deutsch oder Englisch erfolgen.

# Reklamationsformular

## Adressangaben:

Ihre Schadensnummer (nicht Artikelnummer):

Motorservice Kundennummer:

Teilebezeichnung\*:

Firmenname und Adresse\*:

Artikelnummer\*:

Anzahl Reklamationsteile\*:

Kaufdatum\*:

Rechnungsnummer:

Name Ihres Kunden (Werkstatt, Motoreninstandsetzer):

## Neuteilerekla­mation (nur ausfüllen bei unbenutzten Teilen):

Beschädigung

Produktfehler

Einbauproblem

Verpackungsfehler

Transportschaden

Falsche Spezifikation

Korrosion/Schmutz

Sonstiges

## Schadensfall (nur ausfüllen, wenn die Teile im Betrieb beschädigt wurden):

Kraftstoffart\*:

Diesel

Benzin

Alkohol

Gas (LPG, CNG, ...)

Applikation\*:

Straßenfahrzeug

Industrieanwendung

Marineanwendung

Agrarfahrzeug

Motorenhersteller\*:

Motorentyp/Motornummer\*:

Schlüsselnummer (zu 2 und 3):

Baujahr/Erstzulassung\*:

Teile-Einbaudatum\*:

+

km-Stand/Betriebsstunden\*:

Schadensdatum\*:

+

km-Stand/Betriebsstunden\*:

Schadensbeschreibung\* (fügen Sie ggf. eine Anlage bei, falls der Platz nicht ausreicht)

Schadensumfang/Forderung\*:

nur Teileersatz

Schadenssumme in Euro\*:

Teileersatz inklusive Reparaturkosten (bitte Reparaturrechnung beifügen)

Bitte senden Sie die Teile im Fall einer Ablehnung wieder zurück.

Ich bin damit einverstanden, dass die Teile im Zuge der Untersuchung bei Bedarf zerlegt, geöffnet oder einer zerstörenden Prüfung unterzogen werden werden.

Ort/Datum\*:

Sachbearbeiter\*:

## Procedure in case of claims

Dear Motorservice Partner,

In order to ensure fast and trouble-free processing of claims, please observe the following points.

### Prerequisites for claims

The Motorservice trading partner guarantees Motorservice that the prerequisites for a claim are met. The Motorservice trading partner has already verified whether the part subject to the claim is part of the Motorservice product range. Furthermore, it is to be checked and proven based on delivery notes or invoices that less than 12 months have passed since delivery of the spare part. The trade route must be adhered to.

### Submitting claims

If the parts were ordered via the Motorservice OnlineShop, claims must be submitted directly via the OnlineShop. To do this, please select the "Claims" entry in the "My account" menu and enter the data in the web form provided. For all other claims, please use the following form. Please ensure that the compulsory fields required to process the claim are filled out completely. The scope of the claim (amount of loss) must always be fully specified. Furthermore, we need to be notified immediately about any resulting personal injury. If repair or follow-up costs are claimed, copies of the respective invoices must be enclosed. Claims for costs that were handed in after our diagnostics or communication of results cannot be accepted.

### Returning claim parts

Claim parts should only be returned if explicitly requested by Motorservice. We will inform you whether and which parts have to be returned following receipt of your claim. Products made up of several parts must always be returned as a whole in the same scope as they were purchased. We reserve the right to request parts that were also damaged or that contributed to the damage being caused, even if they are not part of the Motorservice product range.

Claim parts must be sent in without incurring a charge for Motorservice. If a delivery includes parts relating to different claims, they must each be packaged and labelled separately. For parts from claims submitted via the online claims management, the returns label provided by the web application must be used for the return. Already used parts must be free from oil and other impurities. The trading partner must ensure that the parts are packaged properly and cannot be damaged during transport. The parts must be sent in appropriate original packaging with the greatest possible care. The items are returned at the trade partner's own risk and peril. When returning parts from outside the European Union, customs agreements (e.g. sending of a pro-forma invoice, communication of the original commercial invoice no., part declaration) must be adhered to at all times.

### Destructive component testing

When processing claims, it may be necessary to dismantle parts or assembly groups for diagnostics or material inspection, or to subject them to destructive testing. If you gave your consent in writing when submitting the claim, we can accept no liability for any damage that may occur during the analysis.

### Other

Parts can only be claimed if they were deployed or used for their intended purpose. Modified parts, components and parts already taken apart in the course of repair attempts cannot be claimed. Parts from rejected claims will be scrapped unless an explicit request has been made for them to be returned. Parts refunded within the scope of the warranty become the property of Motorservice. For organisational reasons, only German or English can be used when dealing with claims.

#### Addresses for returning parts:

PIERBURG damaged parts:  
**MS Motorservice International GmbH**  
**Hamburger Straße 15**  
**41540 Dormagen, Germany**

All claims relating to new parts and all other damaged parts  
**MS Motorservice International GmbH**  
**Wilhelm-Maybach-Straße 14-18**  
**74196 Neuenstadt, Germany**

# Claims form

## Address details:

Your claim number (not item number):

Motorservice customer number:

Part designation\*:

Company name and address\*:

Item number\*:

Number of faulty parts\*:

Date of purchase\*:

Invoice number:

Name of your customer (repair shop, engine reconditioner):

## New part return (only to be completed for unused parts):

Damage

Product defect

Installation problem

Packaging fault

Damage in transit

Wrong specification

Corrosion/dirt

Other

## Event of damage (only to be completed if parts were damaged during operation):

Type of fuel\*:

Diesel

Petrol

Alcohol

Gas (LPG, CNG, ...)

Application\*:

Road vehicle

Industrial application

Marine application

Agricultural vehicle

Engine manufacturer\*:

Engine type/engine number\*:

Key number (for 2 and 3):

Model year/initial registration\*:

Part date of installation\*:

km status/hours of operation\*:

+

Damage date\*:

+

km status/hours of operation\*:

Damage description\*: (if required, add an attachment if not enough space is available)

Extent of damage/claim\*:

only part replacement

Total claim in Euro\*:

Part replacement incl. repair costs (please enclose repair invoice)

In case of refusal, please return the parts.

I agree the parts to be taken apart, opened or submitted to destructive testing within the scope of examination as required.

Place/date\*:

Case handler\*:

## 1. Geltungsbereich

- 1.1 Die Allgemeinen Verkaufs- und Lieferbedingungen der MS Motorservice International GmbH (im Folgenden „Verkäufer“ genannt) gelten ausschließlich. Entgegenstehende oder von diesen Verkaufs- und Lieferbedingungen abweichende Bedingungen des Käufers werden nicht anerkannt, es sei denn, der Verkäufer hat ausdrücklich und schriftlich der Geltung abweichender Bedingungen zugestimmt. Diese Verkaufs- und Lieferbedingungen gelten auch dann, wenn der Verkäufer in Kenntnis entgegenstehender oder von den eigenen Geschäfts- und Lieferbedingungen abweichender Bedingungen des Käufers die Lieferung an den Käufer vorbehaltlos durchführt.
- 1.2 Die Verkaufs- und Lieferbedingungen gelten auch für alle zukünftigen Geschäfte mit dem Käufer. Durch Bestellung des Käufers, spätestens aber durch Annahme der Ware, werden diese Verkaufs- und Lieferbedingungen vom Käufer anerkannt.
- 1.3 Diese Verkaufs- und Lieferbedingungen gelten nur gegenüber Unternehmern.

## 2. Angebot und Auftragsbestätigung

- 2.1 Angebote des Verkäufers sind stets unverbindlich. Eine Bestellung des Käufers, die rechtlich als Angebot zu qualifizieren ist, gilt erst dann als angenommen, wenn sie von dem Verkäufer innerhalb von 4 Wochen schriftlich bestätigt wird. Spätestens kommt der Vertrag mit Absendung der bestellten Ware, bei Teillieferung mit Absendung der ersten Lieferung zustande.
- 2.2 Änderungen und sonstige Vereinbarungen sind nur dann verbindlich, wenn sie von dem Verkäufer schriftlich bestätigt werden.
- 2.3 Soweit der Käufer individuelle Kostenvorschläge verlangt, sind diese vergütungspflichtig. Wird die Wirksamkeit des geschlossenen Vertrages aus irgendeinem Rechtsgrund beseitigt, bleibt die Vergütungspflicht für den Kostenvorschlag bestehen.
- 2.4 Die in den Angeboten enthaltenen Unterlagen, Zeichnungen, Gewichts- und Maßangaben, Muster etc. sind nur ungefähre Angaben und stellen keine Beschaffenheitsmerkmale dar. Der Verkäufer ist berechtigt, von den Beschreibungen im Angebot abzuweichen, sofern diese Abweichungen nicht grundlegend oder wesentlicher Art sind und der vertragsgemäße Zweck nicht wesentlich eingeschränkt wird.
- 2.5 Soweit Waren nach Käuferzeichnungen gefertigt werden, sind die vom Käufer erstellten und vom Verkäufer genehmigten Zeichnungen maßgeblich. Abweichungen von genehmigten Zeichnungen sind besonders zu vereinbaren und etwaige Mehrkosten hierfür sind dem Verkäufer zu vergüten.

## 3. Schutzrechte

- 3.1 Der Verkäufer behält sich an allen Abbildungen, Zeichnungen, Kalkulationen und sonstigen Unterlagen das Eigentums- und Urheberrecht vor; sie dürfen ohne vorherige schriftliche Zustimmung des Verkäufers weder für andere als die vom Verkäufer angegebenen Zwecke verwendet noch Dritten zugänglich gemacht werden. Dies gilt insbesondere für solche schriftlichen Unterlagen, die als „vertraulich“, „geheim“ oder ähnlich bezeichnet sind.
- 3.2 Erfolgen Lieferungen nach Zeichnungen oder sonstigen Angaben des Käufers und werden hierdurch Schutzrechte Dritter verletzt, stellt der Käufer den Verkäufer im Innenverhältnis von sämtlichen Ansprüchen frei.
- 3.3 Der Verkäufer haftet für Ansprüche, die sich bei vertragsgemäßer Verwendung der Waren aus der Verletzung von Schutzrechten und Schutzrechtsanmeldungen (Schutzrechte) ergeben, von denen mindestens eines aus der Schutzrechtsfamilie entweder vom Europäischen Patentamt oder in einem der Staaten Bundesrepublik Deutschland, Frankreich, Großbritannien, Österreich, China, Japan oder USA veröffentlicht ist.

## 4. Empfehlungen, Informationen und Auskünfte

- Empfehlungen, Informationen und Auskünfte sind unverbindlich, soweit sie sich nicht auf die Ware selbst beziehen. Ersatzansprüche, gleich aus welchem Rechtsgrund, sind ausgeschlossen, es sei denn, sie beruhen auf vorsätzlichem oder grob fahrlässigem Handeln des Verkäufers.

## 5. Preise

- 5.1 Alle Preise sind Nettopreise und gelten „ab Werk“ (Incoterms 2010, „EXW“) ausschließlich Verpackung. Die gesetzliche Umsatzsteuer in der jeweils gültigen Höhe wird hinzugerechnet.
- 5.2 Etwaiger Mehraufwand, der durch Änderungswünsche entsteht, kann dem Käufer vom Verkäufer in Rechnung gestellt werden.
- 5.3 Treten nach Abschluss des Vertrages Ereignisse ein, die die Selbstkosten des Verkäufers bei dem Einkauf, der Herstellung und/oder dem Versand der Ware verteuern, so ist der Verkäufer zu entsprechender Preiserhöhung berechtigt.

## 6. Zahlungsbedingungen

- 6.1 Rechnungen sind innerhalb von 14 Tagen ab Rechnungsdatum ohne Abzug zur Zahlung fällig. Skonto gilt nur bei ausdrücklicher schriftlicher Vereinbarung.
- 6.2 Der Verkäufer ist berechtigt, selbst bei entgegenstehender Zweckbindung des Käufers eine Zahlung zunächst auf die jeweils älteste, nicht titulierte Schuld anzurechnen. Sind bereits Kosten oder Zinsen entstanden, ist der Verkäufer berechtigt, Zahlungen zunächst auf die Kosten, dann auf die Zinsen und zuletzt auf die Hauptleistung anzurechnen.
- 6.3 Das Recht zur Aufrechnung steht dem Käufer nur zu, wenn und soweit seine Gegenansprüche rechtskräftig festgestellt, unbestritten oder vom Verkäufer schriftlich anerkannt sind. Das Zurückbehaltungsrecht des Käufers ist auf Ansprüche aus dem Vertragsverhältnis beschränkt.
- 6.4 Der Verkäufer ist berechtigt, Verzugszinsen in Höhe des jeweils gültigen gesetzlichen Verzugszinssatzes zu verlangen. Das Recht, einen höheren Verzugszins nachzuweisen, bleibt ausdrücklich vorbehalten.

## 7. Lieferung/Lieferzeit/Verzug

- 7.1 Lieferfristen und Liefertermine gelten nur dann als verbindlich vereinbart, wenn diese vom Verkäufer ausdrücklich schriftlich zugesagt werden. Der Verkäufer ist an den Liefertermin bzw. die Lieferfrist nicht gebunden, wenn der Käufer seinen Obliegenheiten (Zahlung von Abschlägen, Beibringung erforderlicher Unterlagen etc.) nicht rechtzeitig nachkommt. Die Einrede des nichterfüllten Vertrages bleibt vorbehalten.
- 7.2 Lieferfristen beginnen frühestens am dem Tag, an dem der Vertrag schriftlich geschlossen wurde und alle technischen Fragen geklärt sind.
- 7.3 Bei Änderungswünschen des Käufers ist der Verkäufer von der Einhaltung des Liefertermins bzw. der Lieferfrist befreit. Die Parteien werden in diesem Fall einen neuen Liefertermin oder eine neue Lieferfrist vereinbaren.
- 7.4 Sofern nichts Abweichendes vereinbart wird, ist der Liefertermin bzw. die Lieferfrist eingehalten, wenn der Verkäufer die Ware an dem vereinbarten Ort bereitgestellt hat.
- 7.5 Wegen Lieferverzögerungen, die nicht auf Vorsatz oder grob fahrlässigkeit des Verkäufers beruhen, kann der Käufer keine Ansprüche geltend machen. Dies gilt insbesondere für Lieferverzögerungen aufgrund von höherer Gewalt, Arbeitskämpfen, Unruhen, behördliche Maßnahmen, Ausbleiben von Zulieferern der Zulieferanten und sonstige unvorhersehbare, unabwendbare und schwerwiegende Ereignisse. Der vereinbarte Liefertermin bzw. die Lieferfrist verschiebt sich in diesen Fällen entsprechend der Dauer des Lieferhindernisses. Der Ersatz von entgangenem Gewinn und Schäden aus Betriebsunterbrechung ist auf Vorsatz beschränkt.
- 7.6 Kommt der Käufer in Annahmeverzug oder verletzt er sonstige Mitwirkungspflichten, so ist der Verkäufer berechtigt, den insoweit entstandenen Schaden einschließlich etwaiger Mehraufwendungen ersetzt zu verlangen. Der Verkäufer ist darüber hinaus berechtigt, dem Käufer eine angemessene Annahmefrist zu setzen und nach deren fruchtlosem Verstreichen vom Vertrag zurückzutreten und Schadensersatz statt der Leistung zu verlangen.
- 7.7 Teillieferungen sind in zumutbarem Umfang zulässig. Insofern sind Ansprüche des Käufers wegen der Teillieferung oder einer verspäteten Lieferung der Restmenge ausgeschlossen.

## 8. Eigentumsvorbehalt

- 8.1 Der Verkäufer behält sich das Eigentum an sämtlichen gelieferten Waren bis zum Eingang aller Zahlungen aus der Lieferbeziehung, auch der zukünftig entstehenden Verbindlichkeiten, vor. Bei vertragswidrigem Verhalten, insbesondere bei Zahlungsverzug, ist der Verkäufer berechtigt, die Kaufsache zurückzunehmen.
- 8.2 Der Käufer ist verpflichtet, die gelieferten Waren pfleglich zu behandeln und während der Dauer des Eigentumsvorbehaltes auf eigene Kosten gegen jede Form des Unterganges zum Neuwert zu versichern. Der Verkäufer bleibt berechtigt, die Ware auf Kosten des Käufers selbst zu versichern.
- 8.3 Bei Pfändungen oder sonstigen Eingriffen Dritter hat der Käufer den Verkäufer unverzüglich schriftlich zu benachrichtigen, damit dieser Drittwiderspruchsklage oder andere Rechtsmittel erheben kann. Soweit der Dritte die hierdurch entstehenden gerichtlichen und außergerichtlichen Kosten nicht erstattet, haftet hierfür der Käufer.
- 8.4 Der Käufer ist berechtigt, die Ware im ordentlichen Geschäftsgang weiter zu verkaufen; er tritt dem Verkäufer jedoch bereits jetzt alle Forderungen in Höhe des Faktura-Endbetrages (einschließlich Mehrwertsteuer) der Forderung ab, die ihm aus der Weiterveräußerung gegen seine Abnehmer oder Dritte erwachsen, und zwar unabhängig davon, ob die Ware ohne oder nach Verarbeitung weiter verkauft wurde. Zur Einziehung dieser Forderung bleibt der Käufer auch nach Auslieferung berechtigt. Die Befugnis des Verkäufers, die Forderung selbst einzuziehen, bleibt davon unberührt. Der Verkäufer verpflichtet sich jedoch, die Forderung nicht einzuziehen, solange der Käufer seinen Zahlungsverpflichtungen aus den vereinnahmten Erlösen nachkommt, nicht in Zahlungsverzug gerät und insbesondere ein Antrag auf Eröffnung eines Insolvenzverfahrens nicht gestellt ist oder Zahlungseinstellung nicht vorliegt.

- 8.5 Wird die gelieferte Ware mit anderen, nicht dem Verkäufer gehörenden Gegenständen untrennbar vermischt oder verbunden, so erwirbt der Verkäufer das Miteigentum an den neuen oder verbundenen Sache im Verhältnis des Wertes der gelieferten Ware (Faktura-Endbetrag, einschließlich Mehrwertsteuer) zu der oder den anderen Gegenständen zum Zeitpunkt der Vermischung oder Verbindung. Der Käufer verwahrt das so entstandene Allein- oder Miteigentum für den Verkäufer.

- 8.6 Übersteigt der Wert der gegebenen Sicherheiten die Forderungen des Verkäufers insgesamt um mehr als 20%, so ist der Verkäufer auf Verlangen des Käufers verpflichtet, die überschüssenden Sicherheiten nach Wahl des Verkäufers freizugeben.
- 8.7 Sofern und soweit die Registrierung und/oder die Erfüllung anderer Erfordernisse Voraussetzung für die Wirksamkeit des Eigentumsvorbehalts ist, ist der Käufer verpflichtet, auf seine Kosten alle hierzu notwendigen Handlungen unverzüglich vorzunehmen und alle erforderlichen Mitteilungen zu machen. Falls und soweit die maßgebliche Rechtsordnung keine Vereinbarung eines Eigentumsvorbehalts zulässt, wird der Käufer den Verkäufer bei Inanspruchnahme von Warenkredit angemessene andere Sicherheiten stellen.

## 9. Versand, Gefahrenübergang

- 9.1 Der Versand erfolgt auf Gefahr des Käufers. Die Gefahr geht stets, auch wenn weitere Leistungen von dem Verkäufer übernommen werden, spätestens mit Absendung der Ware auf den Käufer über.
- 9.2 Verzögert sich der Versand infolge von Umständen, die der Verkäufer nicht zu vertreten hat, so geht die Gefahr vom Tage der Anzeige der Versandbereitschaft auf den Käufer über. Auf schriftlichen Wunsch des Käufers wird die Sendung von dem Verkäufer gegen Bruch-, Transport-, Feuer- und Wasserschäden auf Kosten des Käufers versichert.
- 9.3 Transport- und alle sonstigen Verpackungen nach Maßgabe der Verpackungsverordnung werden nicht zurückgenommen; ausgenommen sind Paletten. Der Käufer ist verpflichtet, die Entsorgung der Verpackung auf eigene Kosten zu besorgen.

## 10. Fertigungsmittel

- 10.1 Soweit der Käufer dem Verkäufer Fertigungsmittel (z.B. Werkzeuge, Formen) zur Verfügung stellt, sind diese dem Verkäufer kostenfrei zuzusenden. Für deren Untergang, Verschlechterung oder unvollständige Rücklieferung und daraus resultierende Schäden übernimmt der Verkäufer eine Haftung nur für grobe Fahrlässigkeit oder Vorsatz. Dies gilt nicht, soweit gesetzlich zwingend gehaftet wird.
- 10.2 Wenn Fertigungsmittel von dem Verkäufer im Auftrag des Käufers angefertigt oder beschafft werden, stellt der Verkäufer hierfür anteilige Kosten gesondert in Rechnung. Die Fertigungsmittel bleiben Eigentum des Verkäufers. Zur Herausgabe an den Käufer ist der Verkäufer nicht verpflichtet. Vorstehendes gilt auch für Folgewerkzeuge. Die nachfolgende Regelung in Ziffer 10.3 bleibt hiervon unberührt.
- 10.3 Im Falle der Amortisation der Kosten der Fertigungsmittel über den Teilepreis übernimmt der Käufer bei Nichtamortisation eines Werkzeugs die nicht gedeckten Kosten einschließlich der Kosten der sonstigen typengebundenen Einrichtungen. Kosten für Modelle gehen stets in vollem Umfang zu Lasten des Käufers.
- 10.4 Vom Verkäufer dem Käufer ausgehenden Zeichnungen und Unterlagen sowie Vorschläge des Verkäufers für die Gestaltung und zur Herstellung der Ware dürfen an Dritte nicht weitergegeben und können von dem Verkäufer jederzeit zurückverlangt werden.

## 11. Sachmängelhaftung/Haftung

- 11.1 Der Verkäufer haftet nicht für Schäden, die durch Verletzung von Bedienungs-, Wartungs- und Einbauvorschriften, ungeeignete, nicht bestimmungsgemäße oder unsachgemäße Verwendung, fehlerhafte oder nachlässige Behandlung, natürlicher Verschleiß, falsche Lagerung oder vom Käufer oder Dritten vorgenommene Veränderungen der Ware auftreten. Die Waren dürfen vom Käufer oder Dritten nur durch unterwiesenes Fachpersonal eingebaut werden.
- 11.2 Dem Verkäufer steht das Wahlrecht zwischen Nachbesserung und Neulieferung zu.
- 11.3 Die zum Zwecke der Nacherfüllung erforderlichen Aufwendungen werden nicht von dem Käufer getragen, soweit die Aufwendungen sich dadurch erhöhen, dass die Ware nach der Lieferung an einen anderen Ort als den ursprünglichen Lieferort verbracht wurde.
- 11.4 Aufwendungen, die der Käufer oder Dritte im Zusammenhang mit dem Ausbau mangelhafter Waren und dem Einbau neu gelieferter bzw. nachgebesserter Waren entstehen, sind keine Nacherfüllungskosten im Sinne des § 439 Abs. 2 BGB.
- 11.5 Ansprüche aus Sachmängelhaftung verjähren in einem Jahr ab Übergabe der Ware, es sei denn, die Sachmängelhaftungsansprüche beruhen auf einer grob fahrlässigen oder vorsätzlichen Pflichtverletzung des Verkäufers oder seines Erfüllungsgehilfen oder auf einer Verletzung von Leben, Körper oder Gesundheit.
- 11.6 Der Käufer ist verpflichtet, seiner Untersuchungspflicht nach § 377 HGB auch bei Weiterveräußerung der Ware nachzukommen.
- 11.7 Das Rückgriffsrecht des Käufers gegen den Verkäufer wegen solcher Ansprüche aus Sachmängelhaftung, die dem Käufer von dessen Abnehmern entgegengesetzt werden, ist ausgeschlossen, wenn der Käufer seiner Untersuchungs- und Rügepflicht nicht nachgekommen ist oder die Ware durch Verarbeitung abgeändert wurde.
- 11.8 Die Haftung des Verkäufers nach den gesetzlichen Bestimmungen auf Schadensersatz ist uneingeschränkt gegeben, wenn eine dem Verkäufer zurechenbare Pflichtverletzung auf Vorsatz oder grober Fahrlässigkeit beruht. Soweit die dem Verkäufer zurechenbare Pflichtverletzung auf einfacher Fahrlässigkeit beruht und eine wesentliche Vertragspflicht schuldhaft verletzt ist, ist die Schadensersatzhaftung auf den vorhersehbaren Schaden beschränkt, der typischerweise in vergleichbaren Fällen eintritt. Im Übrigen ist die Haftung ausgeschlossen.
- 11.9 Die Haftung nach den Bestimmungen des Produkthaftungsgesetzes oder vergleichbarer, unabdingbarer Rechte ausländischer Rechtsordnungen bleibt unberührt. Unberührt bleibt auch die Haftung wegen Verletzung von Leben, Körper und Gesundheit.
- 11.10 Soweit eine Haftung nach Tatbeständen der Ziffer 11.9 begründet wird, ist die Haftung des Verkäufers für ausländischen Rechtsordnungen im Verhältnis zum Käufer insoweit beschränkt, als es nach dem jeweiligen ausländischen Recht zulässig wäre.
- 11.11 Soweit die Schadensersatzhaftung des Verkäufers ausgeschlossen oder eingeschränkt ist, gilt dies auch im Hinblick auf die persönliche Schadensersatzhaftung der Mitarbeiter, Vertreter und Erfüllungsgehilfen des Verkäufers.

## 12. Abtretungsverbot

- Sämtliche Ansprüche des Käufers gegen den Verkäufer sind nicht abtretbar.

## 13. Produkthaftung/Hinweispflichten

- 13.1 Der Käufer darf die Ware nur bestimmungsgemäß verwenden und muss dafür sorgen, dass diese Ware nur an mit den Produktgefahren und -risiken vertraute Personen weiterveräußert wird.
- 13.2 Der Käufer ist verpflichtet, bei Verwendung der Ware als Grundstoff und Teilprodukt von eigenen Produkten beim Inverkehrbringen des Endprodukts seiner Warnpflicht auch im Hinblick auf die von dem Verkäufer gelieferte Ware nachzukommen. Im Innenverhältnis stellt der Käufer den Verkäufer von der Geltendmachung von Ansprüchen bei Verletzung dieser Obliegenheit auf erstes Anfordern frei.

## 14. Geheimhaltung

- Der Käufer muss alle geschäftlichen und technischen Informationen, die er vom Verkäufer erhalten hat, Dritten gegenüber wie Geschäfts- und Betriebsgeheimnisse behandeln, soweit diese nicht allgemein bekannt sind. Derartige Informationen dürfen ausschließlich zum vertragsgemäßen Zweck an Dritte, die über eine entsprechende Geheimhaltungsvereinbarung eingebunden sind, weitergegeben werden.

## 15. Sonstiges

- 15.1 Erfüllungsort ist der Ort des jeweiligen Verkäuferwerkes.
- 15.2 Gerichtsstand für sämtliche Streitigkeiten aus dem Vertrag ist Heilbronn. Der Verkäufer ist jedoch berechtigt, den Käufer auch an dessen allgemeinen Gerichtsstand zu verklagen.
- 15.3 Für die Abwicklung von Verträgen auf Grundlage dieser Verkaufs- und Lieferbedingungen gilt ausschließlich deutsches Recht unter Ausschluss des Kollisionsrechts und des UN-Kaufrechts.
- 15.4 Die Parteien sind verpflichtet, im Rahmen der Durchführung der Vertragsbeziehung sämtliche geltenden gesetzlichen Bestimmungen einzuhalten (Compliance with laws).
- 15.5 Von diesen Verkaufs- und Lieferbedingungen abweichende oder sie ergänzende separate Vereinbarungen zwischen den Parteien gelten vorrangig.
- 15.6 Soweit eine oder mehrere der vorstehenden Bestimmungen ganz oder teilweise unwirksam sein, so bleibt die Gültigkeit der übrigen Bestimmungen hiervon unberührt. Die ungültige Bestimmung ist dann durch eine gesetzlich zulässige Bestimmung zu ersetzen, mit der Sinn und Zweck dieser Verkaufs- und Lieferbedingungen in möglichst gleicher Weise erreicht werden.



## 1. Scope of Application

1.1 The Terms and Conditions of Sale and Delivery of MS Motorservice International GmbH (hereinafter referred to as the „Seller“) shall apply exclusively. Opposing terms of the Buyer or terms that deviate from these Terms and Conditions of Sale and Delivery shall not apply unless the Seller has expressly agreed to the validity of deviating terms in writing. These Terms and Conditions of Sale and Delivery shall also apply if the Seller effects delivery to the Buyer without reservation in full knowledge of opposing terms of the Buyer or terms that deviate from its own Terms and Conditions of Sale and Delivery.

1.2 The Terms and Conditions of Sale and Delivery shall also apply to future business transactions with the Buyer. By placing an order and at the latest upon acceptance of the goods, the Buyer accepts these Terms and Conditions of Sale and Delivery.

1.3 These Terms and Conditions of Sale and Delivery shall only apply in B2B-relations.

## 2. Offer and Order Confirmation

2.1 Offers by the Seller shall in all cases be non-binding. An order from the Buyer that legally qualifies as an offer shall only be accepted once this has been confirmed in writing by the Seller within four weeks. The contract shall come into effect at the latest once the ordered goods have been dispatched, and in case of partial delivery, once the first delivery has been dispatched.

2.2 Modifications and other agreements shall only be binding once they have been confirmed by the Seller in writing.

2.3 Insofar as the Buyer requests cost estimations, these shall be subject to a charge. If the contract concluded is invalidated on the basis of any legal grounds, the obligation to pay for the quotation shall remain.

2.4 The documents, drawings, details relating to weight and dimensions, samples etc. contained in the offers are only approximate specifications and shall not constitute guaranteed qualities. The Seller shall be entitled to deviate from the descriptions in the offer to the extent that these deviations are not of a fundamental or significant nature and the purpose according to the contract is not substantially restricted.

2.5 Insofar as goods are manufactured according to Buyer's drawings, the drawings created by the Buyer and approved by the Seller shall be decisive. Deviations from approved drawings must be separately agreed and any additional costs in this regard shall be reimbursed to the Seller.

## 3. Industrial Property Rights

3.1 The Seller shall reserve industrial property rights and copyright to all illustrations, drawings, calculations, and other documents; these items may neither be used for purposes other than those stipulated by the Seller, nor made accessible to third parties without the prior written consent of the Seller. This shall apply in particular to written documents that are designated as „confidential“, „secret“, or similar.

3.2 Where deliveries are effected according to drawings or other specifications from the Buyer and where third-party property rights are breached as a result of this, the Buyer shall indemnify the Seller against any claims internally.

3.3 The Seller shall be liable for claims relating to violation of industrial property rights and applications for industrial property rights resulting from contractual use of the goods, if at least one property right from the family of industrial property rights has been published by the European Patents Office or in one of the following states: Federal Republic of Germany, France, United Kingdom, Austria, China, Japan, or the USA.

## 4. Recommendations and Information

Recommendations and information shall be non-binding insofar as they do not refer to the goods themselves. Claims for compensation, irrespective of the legal grounds, shall be excluded unless they are based on willful or grossly negligent action on the part of the Seller.

## 5. Prices

5.1 All prices are net prices and shall be quoted „ex works“ (Incoterms 2010, „EXW“) excluding packaging. Statutory VAT shall be added at the current applicable rate.

5.2 Any additional costs incurred as a result of modification requests may be charged to the Buyer by the Seller.

5.3 Where events occur after conclusion of the contract that result in increased costs for the Seller in terms of primary purchasing costs, manufacture, and/or shipment of the goods, the Seller shall be entitled to increase its prices accordingly.

## 6. Conditions of Payment

6.1 Invoices shall be due for payment within 14 days of the invoice date without any deductions. Discounts shall only apply where expressly agreed in writing.

6.2 The Seller shall be entitled to offset a payment against the oldest, not specifically titled debt, even where the Buyer has earmarked the payment for a different purpose. Where costs or interest have already been incurred, the Seller shall be entitled to offset payments, in the first instance, against the costs, then against the interest, and finally against the principal debt.

6.3 The Buyer shall only have the right to offset insofar as its counterclaims are legally binding, are uncontested, or have been acknowledged in writing by the Seller. The right of retention on the part of the Buyer shall be limited to claims arising from the contractual relationship.

6.4 The Seller shall be entitled to charge default interest in the amount of the statutory default interest rate as amended from time to time. The right to prove a higher default damage shall be expressly reserved.

## 7. Delivery/Lead Time/Delay

7.1 Delivery periods and delivery dates shall only be deemed to have been agreed with binding effect where these are expressly confirmed in writing by the Seller. The Seller shall not be bound to the delivery date or delivery period where the Buyer does not meet its obligations in due time (to make anticipated payments, to provide required documents etc.). The plea for non-fulfillment of the contract shall remain reserved.

7.2 Delivery periods begin at the earliest on the day of written conclusion of the contract and once all technical issues have been clarified.

7.3 In the event of change requests from the Buyer, the Seller shall be exempt from compliance with the delivery date or delivery period. In such cases, the parties shall agree a new delivery date or a new delivery period.

7.4 Unless otherwise agreed, the delivery date or delivery period shall be deemed to have been adhered to when the Seller has made the goods available at the location agreed.

7.5 The Buyer may not assert claims due to delivery delays that do not result from intent or gross negligence on the part of the Seller. In particular, this shall apply to delivery delays caused by force majeure, labor disputes, unrest, official measures, failure to deliver by suppliers, and any other unforeseen, unavoidable, and serious events. In such cases, the delivery date or delivery period agreed shall be extended according to the duration of the delivery impediment. Compensation for loss of profit and stop of production shall be limited to intent.

7.6 Where the Buyer delays acceptance or violates any other obligation to cooperate, the Seller shall be entitled to demand compensation for damages suffered in this respect, including any additional costs. Furthermore, the Seller shall have the right to set an appropriate acceptance period for the Buyer and to withdraw from the contract where this period has expired to no avail, and to demand compensation for damages instead of the performance.

7.7 Partial deliveries shall be permitted to a reasonable extent. In this regard, claims made by the Buyer due to partial delivery or delayed delivery of the remaining goods shall be excluded.

## 8. Retention of Title

8.1 The Seller shall reserve title of all goods delivered until all payments pertaining to the delivery, including any dues as shall arise in the future, have been effected in full. In the event of conduct contrary to contract, in particular as regards payment default, the Seller shall be entitled to claim back the goods.

8.2 The Buyer shall be obliged to handle the delivered goods with care and to insure them at original value against any kind of loss at its own expense during the period of retention of title. The Seller shall remain entitled to insure the goods itself at the expense of the Buyer.

8.3 In case of pledge or other third-party intervention, the Buyer shall immediately notify the Seller in writing so that the latter can initiate a third-party action or other legal remedies. Where the third party fails to reimburse the legal and extrajudicial costs arising from this, the Buyer shall be liable for such costs.

8.4 The Buyer shall be entitled to sell on the goods in the ordinary course of business; it hereby, however, assigns to the Seller all receivables arising from the resale to its customers or third parties to the value of the final invoice amount (including statutory VAT) of the receivables, irrespective of whether the goods were sold without or following further processing. The Buyer shall remain entitled to collect these receivables even after delivery. The Buyer's right to collect the receivables itself shall remain unaffected by this. The Seller shall, however, undertake not to collect the amount receivable as long as the Buyer fulfills its payment obligations arising from proceeds collected, does not default on payments and, in particular, no application for the initiation of insolvency proceedings has been filed or payments suspended.

8.5 Where the goods delivered are inseparably mixed or combined with other items not belonging to the Seller, the Seller shall acquire joint ownership of the new or combined product in proportion to the value of the goods delivered (final invoice amount, including statutory VAT) in relation to the value of the other items at the time of combination or mixing. The Buyer shall safeguard the resulting sole ownership or joint ownership on behalf of the Seller.

8.6 Where the value of the securities granted exceeds the claims of the Seller by more than a total of 20%, the Seller shall be obliged to release the excess securities upon request of the Buyer, at the Seller's option.

8.7 Insofar as and to the extent that registration and/or fulfillment of other requirements are prerequisite for the effectiveness of retention of title, the Buyer shall be obliged to perform at its own cost all actions required in this regard without delay and to provide all necessary notifications. If and to the extent as an agreement on the retention of title is not permitted under the relevant legal system, the Buyer shall provide the Seller with alternative appropriate securities on taking advantage of credit on goods.

## 9. Shipment, Transfer of Risk

9.1 Shipment shall be carried out at the risk of the Buyer. The risk shall pass to the Buyer at the latest on dispatch of the goods, even if additional services are performed by the Seller.

9.2 Where shipment is delayed due to circumstances beyond the Seller's control, the risk shall pass to the Buyer from the day of notification of readiness for shipment. Upon written request of the Buyer and at the Buyer's expense, the Seller shall insure the shipment against breakage, damage in transit, as well as fire and water damage.

9.3 In accordance with the Packaging Regulations (Verpackungsverordnung), transport packaging and any other packaging shall not be taken back, with the exception of pallets. The Buyer shall be obliged to dispose of the packaging at its own expense.

## 10. Manufacturing Equipment

10.1 Insofar as the Buyer provides manufacturing equipment (e.g. tools, templates) to the Seller, these shall be sent to the Seller at no charge. The Seller shall only assume liability for loss, deterioration or incomplete return and damages resulting therefrom in case of gross negligence or intent. This shall not apply in cases of legally mandatory liability.

10.2 Where manufacturing equipment is produced or procured by the Seller at the Buyer's request, the Seller shall invoice pro rata costs for such equipment separately. The manufacturing equipment shall remain the property of the Seller. The Seller shall not be obliged to hand over said provision in Item 10.3 shall remain unaffected by this.

10.3 In the event of amortization of costs for the manufacturing equipment in excess of the part cost, the Buyer shall assume the costs not covered in case of non-amortization of a tool, including the costs for other type-specific equipment. Costs for models shall in all cases be for the account of the Buyer.

10.4 Drawings and documents provided to the Buyer by the Seller as well as recommendations by the Seller in respect of design and production of the goods may not be forwarded to third parties and can be claimed back by the Seller at any time.

## 11. Warranty / Liability

11.1 The Seller shall not be liable for any damages caused by non-compliance with specifications regarding operating, maintenance, and installation, inappropriate or improper use, faulty or negligent handling, natural wear and tear, incorrect storage, or modification of the goods by the Buyer or third parties. Installation of the goods by the Buyer or a third party may only be carried out by trained and qualified personnel.

11.2 The Seller shall have the right to decide whether to remedy a defect or provide new goods.

11.3 Expenses required for purposes of cure shall not be borne by the Seller in the event of increased expenses as a result of subsequent relocation of the goods to a location other than that of the original place of delivery.

11.4 Expenses incurred by the Buyer or third parties in connection with disassembly of defective goods or installation of newly supplied or reworked goods shall not constitute cure costs within the meaning of § 439 Para. 2 BGB.

11.5 Warranty claims shall expire one year after handover of the goods unless the warranty claims are based on grossly negligent or willful breach of obligation on the part of the Seller or one of its vicarious agents or on injury to life, limb, or health.

11.6 The Buyer shall also undertake to fulfill its obligation of examination pursuant to § 377 HGB (Handelsgesetzbuch – German Commercial Code) in the case of resale of the goods.

11.7 The Buyer's right of recourse against the Seller as a result of such claims based on liability for material defects made against the Buyer by its customers shall be excluded if the same has not fulfilled its obligation of examination and notification or if the goods have been modified by means of processing.

11.8 The Seller's liability for compensation according to statutory provisions shall apply without limitation if the same is responsible for breach of obligation based on intent or gross negligence. Insofar as a breach of obligation based on ordinary negligence is attributable to the Seller and an essential contractual obligation has been culpably violated, compensation for damages shall be limited to the amount of foreseeable damage that typically occurs in comparable cases. In all other cases, liability shall be excluded.

11.9 Liability according to the provisions of the Product Liability Law or similar, non-derogable rights of foreign jurisdiction shall remain unaffected. Liability resulting from injury to life, limb, and health shall also remain unaffected.

11.10 Insofar as liability arises according to the facts in Item 11.9, the liability of the Seller in case of foreign jurisdiction shall be limited in relation to the Buyer to the extent permissible according to the relevant foreign law.

11.11 Where the Seller's liability for compensation is excluded or limited, this shall also apply with regard to personal liability for compensation on the part of the Seller's employees, representatives, or vicarious agents.

## 12. Non-assignment Clause

All claims by the Buyer against the Seller shall be non-assignable.

## 13. Product Liability/Notification Obligation

13.1 The Buyer shall only use the goods according to their purpose and shall ensure that these goods are only resold to persons familiar with the hazards and risks associated with the goods.

13.2 The Buyer shall also undertake to fulfill its obligation to issue warnings in respect to the goods delivered by the Seller where the former uses these goods as base material or components for its own products when placing the final product on the market. The Buyer shall indemnify the Seller internally against assertion of claims arising from breach of this obligation upon first request.

## 14. Confidentiality

The Buyer shall treat as trade and company secret all business and technical information received from the Seller to the extent that this information is not public knowledge. Information of this nature may only be forwarded for the purposes of the contract to third parties who are bound by an appropriate non-disclosure agreement.

## 15. Miscellaneous

15.1 The place of performance shall be the location of the relevant plant of the Seller.

15.2 The place of jurisdiction for all disputes arising from the contract shall be Heilbronn. The Seller shall, however, be entitled to file suit against the Buyer at its general place of jurisdiction as well.

15.3 Contracts based on these Terms and Conditions of Sale and Delivery shall be solely subject to German law excluding its conflict-of-laws provisions and the UN Convention for the International Sales of Goods (CISG).

15.4 The parties shall be obliged to comply with all statutory provisions within the framework of the contractual relationship (compliance with laws).

15.5 Separate agreements between the parties deviating from or supplementing these Terms and Conditions of Sale and Delivery shall take precedence.

15.6 Should one or several of the above provisions be ineffective in whole or in part, the validity of the remaining provisions shall remain unaffected by this. The invalid provision shall in that case be replaced by a legally valid provision that most closely approximates the meaning and purpose of these Terms and Conditions of Sale and Delivery.

## 1. Champ d'application

1.1 Les conditions générales de vente et de livraison de la société MS Motorservice International GmbH (ci-après dénommée le « Vendeur ») s'appliquent à l'exclusion de toutes autres. Aucune condition de l'Acheteur, contraire aux présentes conditions de vente et de livraison ou différentes, n'est admise, excepté si le Vendeur a donné son accord exprès et écrit à l'application de conditions différentes. Les présentes conditions de vente et de livraison s'appliquent également si le Vendeur, en connaissance de conditions de l'Acheteur contraaires ou différentes des siennes propres, effectue sans réserve la livraison à l'Acheteur.

1.2 Les présentes conditions de vente et de livraison sont de même applicables à toutes les opérations commerciales futures avec l'Acheteur. L'Acheteur accepte ces conditions de vente et de livraison en passant commande, et au plus tard en réceptionnant la marchandise.

1.3 Les présentes conditions de vente et de livraison ne s'appliquent qu'aux entreprises.

## 2. Offre et confirmation de commande

2.1 Les offres du Vendeur s'entendent toujours sans engagement. Une commande de l'Acheteur qui pourra être juridiquement qualifiée d'offre, n'est réputée acceptée que dès lors que le Vendeur l'a confirmée par écrit dans un délai de 4 semaines. Le contrat est conclu au plus tard par l'envoi de la marchandise commandée, et pour les livraisons partielles, par l'envoi de la première livraison.

2.2 Les modifications et autres conventions ne présentent un caractère contraignant qu'une fois confirmées et écrites par le Vendeur.

2.3 Les devoirs individuels demandés par l'Acheteur sont payants. En cas d'invalidité du contrat pour quelque motif juridique que ce soit, le paiement du devis reste dû.

2.4 Les documents, dessins, indications de poids et de mesure, modèles, etc. figurant dans les offres ne sont que des indications approximatives ne constituant pas des caractéristiques. Le Vendeur est autorisé à apporter des variantes aux descriptifs figurant dans l'offre, pourvu que celles-ci ne soient pas de nature fondamentale ou essentielle et qu'elles ne constituent pas un obstacle substantiel à l'objet du contrat.

2.5 Si les marchandises sont fabriquées d'après des dessins de l'Acheteur, les dessins faits par celui-ci et approuvés par le Vendeur font foi. Les différences apportées aux dessins approuvés doivent être convenues séparément et les coûts supplémentaires éventuels en découlant donnent lieu à une rémunération du Vendeur.

## 3. Droits de protection

3.1 Le Vendeur demeure titulaire des droits d'auteur et de propriété intellectuelle sur l'ensemble des illustrations, dessins, calculs et autres documents ; cette documentation ne peut être utilisée, sans autorisation préalable du Vendeur, à d'autres fins que celles spécifiées par le Vendeur, ni être communiquée à des tiers. La présente clause s'applique notamment aux documents écrits portant la mention « confidentiel » ou « secret » ou une mention similaire.

3.2 Dans le cas où des livraisons effectuées sur la base de dessins ou autres indications de l'Acheteur violeraient les droits de protection de tiers, l'Acheteur dégage le Vendeur de tout recours dans le cadre de leurs relations internes.

3.3 La responsabilité du Vendeur est engagée en cas de recours exercé dans le cadre de l'utilisation contractuelle des marchandises suite à une violation de droits de protection et de demandes de droits de protection (droits de protection) dont un au moins appartenant à la famille des droits de protection est publié soit par l'Office européen des brevets soit dans l'un des États suivant : Allemagne, France, Grande-Bretagne, Chine, Japon ou USA.

## 4. Recommandations, informations et renseignements

Les recommandations, informations et renseignements sont sans engagement pour autant qu'ils ne se rapportent pas à la marchandise elle-même. Les droits à dommages et intérêts, pour quelque motif juridique que ce soit, sont exclus, excepté s'ils sont fondés sur une faute intentionnelle ou une négligence grave du Vendeur.

## 5. Prix

5.1 Tous nos prix sont nets et s'entendent « départ usine » (Incoterms 2010, « EXW »), à l'exclusion de l'emballage. La TVA est facturée en sus au taux légal en vigueur.

5.2 Le Vendeur peut facturer à l'Acheteur les éventuels coûts supplémentaires découlant de demandes de modifications.

5.3 En cas d'événements intervenant après la conclusion du contrat qui enchériraient le prix de revient du Vendeur pour ce qui est de l'achat, la production et/ou l'expédition de la marchandise, le Vendeur se réserve le droit d'appliquer une augmentation de prix correspondante.

## 6. Modalités de paiement

6.1 Les factures sont payables sans déduction aucune dans les 14 jours suivant la date de facture. Aucune remise n'est consentie en l'absence d'accord exprès.

6.2 Le Vendeur se réserve de droit, même en cas d'affectation différente de la part de l'Acheteur, d'imputer un paiement en premier lieu sur la dette en souffrance la plus ancienne. En cas de frais ou d'intérêts déjà constatés, le Vendeur pourra imputer les paiements d'abord sur les frais, puis sur les intérêts et, en dernier lieu, sur la prestation principale.

6.3 L'Acheteur ne pourra prétendre à un règlement par compensation que si et pour autant que ses contre-prétentions ont un caractère exécutoire, qu'elles n'ont pas été contestées ou que le Vendeur les a reconnues par écrit. Le droit de rétention de l'Acheteur est limité aux créances découlant de la relation contractuelle.

6.4 Le Vendeur pourra exiger des intérêts de retard au taux légal en vigueur. Il se réserve expressément le droit d'apporter la preuve d'un préjudice plus élevé résultant du retard.

## 7. Livraison/date de livraison/retard

7.1 Les délais et dates de livraison ne sont réputés fermes que pour autant qu'ils ont été approuvés expressément par écrit par le Vendeur. Le Vendeur n'est pas tenu de respecter la date ou le délai de livraison si l'Acheteur ne remplit pas ses obligations (paiement d'acomptes, fourniture des documents nécessaires, etc.) dans les délais impartis. Le Vendeur se réserve le droit de faire valoir l'exception d'inexécution du contrat.

7.2 Les délais de livraison courent au plus tôt à compter de la date à laquelle le contrat est conclu par écrit et à laquelle l'ensemble des questions techniques est réglé.

7.3 Dans l'hypothèse où l'Acheteur demanderait des modifications, le Vendeur n'est plus tenu de respecter la date ou le délai de livraison. Dans ce cas, les parties conviendront d'une nouvelle date ou d'un nouveau délai de livraison.

7.4 Sauf convention contraire, la date ou le délai de livraison est réputé respecté dès lors que le Vendeur met la marchandise à disposition au lieu convenu.

7.5 L'Acheteur ne peut faire valoir aucun droit en cas de retard de livraison qui ne serait causé ni intentionnellement ni du fait d'une négligence grave du Vendeur. Ceci s'applique notamment aux retards de livraison résultant d'un cas de force majeure, de mouvements sociaux, mesures administratives, défaut de livraison par nos sous-traitants ainsi que tout événement grave, imprévisible et inévitabile. Dans ce cas, la date ou le délai de livraison convenu est reporté d'une durée égale à celle des circonstances faisant obstacle à la livraison. Il ne pourra être fait droit à une demande d'indemnisation pour manque à gagner et préjudices découlant d'une interruption d'exploitation qu'en cas de faute intentionnelle.

7.6 En cas de retard de l'Acheteur pour la réception ou de manquement de sa part à toute autre obligation de coopération, le Vendeur pourra exiger l'indemnisation du préjudice, y compris des coûts supplémentaires qui en résulteraient. Le Vendeur a en outre le droit de fixer à l'Acheteur un délai de réception raisonnable et, après expiration infructueuse de ce délai, de résilier le contrat et d'exiger des dommages et intérêts en lieu et place de la prestation.

7.7 Les livraisons partielles sont autorisées dans une mesure raisonnable. Il s'ensuit que tout recours de la part l'Acheteur en cas de livraison partielle ou de retard de livraison des quantités restantes est exclu.

## 8. Réserve de propriété

8.1 Le Vendeur conserve la propriété de l'ensemble des marchandises livrées jusqu'à réception de l'ensemble des paiements, y compris les engagements à venir, résultant de la relation de fourniture. En cas de faute contractuelle, notamment de retard de paiement, le Vendeur se réserve le droit de reprendre la marchandise vendue.

8.2 L'Acheteur est tenu de prendre soin de la marchandise livrée et de l'assurer à ses frais, pour sa valeur à l'état neuf, contre toute forme de disparition pendant la durée de la réserve de propriété. Le Vendeur conserve le droit d'assurer lui-même la marchandise aux frais de l'Acheteur.

8.3 En cas de saisie ou autres interventions de tiers, l'Acheteur est tenu d'informer le Vendeur sans délai et par écrit, afin que ce dernier puisse faire valoir sa tierce opposition ou user d'autres voies de droit. Si le tiers ne rembourse pas les coûts judiciaires et extra judiciaires qui en résultent, la responsabilité de l'Acheteur est alors engagée.

8.4 L'Acheteur est autorisé à revendre la marchandise dans le cadre d'opérations commerciales régulières ; il cède toutefois d'ores et déjà au Vendeur l'ensemble des créances, résultant de la vente de la marchandise en question à ses clients ou à des tiers à hauteur du montant total de la somme due (y compris la TVA), et ce indépendamment du fait que la marchandise ait été revendue sans ou après transformation. L'Acheteur est autorisé à recouvrer cette créance même après la livraison. La faculté du Vendeur de recouvrer lui-même ladite créance n'en est pas affectée. Le Vendeur s'engage toutefois à ne pas recouvrer la créance dans la mesure où l'Acheteur respecte ses obligations de paiement sur les produits financiers réalisés, qu'il n'est pas en retard de paiement et notamment qu'il n'existe pas de demande d'ouverture d'une procédure de dépôt de bilan et qu'il n'est pas en état de cessation des paiements.

8.5 Si la marchandise livrée est mélangée ou alliée de manière indissociable à d'autres objets n'appartenant pas au Vendeur, ce dernier acquiert de ce fait une copropriété sur la chose nouvelle ou alliée au prorata de la valeur initiale de la marchandise livrée (montant final de la facture, TVA comprise) par rapport à celle-ci ou aux autres éléments au moment du mélange ou de l'alliage. L'Acheteur sera le dépositaire pour le Vendeur de la propriété exclusive ou de la copropriété ainsi engendrée.

8.6 Si la valeur des sûretés qui ont été consenties excède les créances du Vendeur de plus de vingt pour cent (20 %), celui-ci s'engage à libérer les sûretés excédentaires selon son choix, sur demande de l'Acheteur.

8.7 Dès lors et si tant est que l'enregistrement et/ou la satisfaction d'autres exigences constituent une condition préalable à la validité de la réserve de propriété, l'Acheteur sera tenu de procéder immédiatement et à ses frais à tous les actes nécessaires et de faire les communications nécessaires. Dans l'hypothèse où le système juridique en vigueur n'autoriserait pas de clause contractuelle de réserve de propriété, l'Acheteur faisant usage d'un crédit commercial s'engage à fournir au Vendeur d'autres garanties appropriées.

## 9. Expédition, transfert de risque

9.1 L'expédition s'effectue au risque de l'Acheteur. Le risque est toujours transféré à l'Acheteur au plus tard lors de l'envoi de la marchandise, même lorsque d'autres prestations sont acceptées par le Vendeur.

9.2 Si l'expédition subit un retard suite à des circonstances qui ne sont pas imputables au Vendeur, le risque est transféré à l'Acheteur à la date de l'avis d'expédition. Sur demande écrite de l'Acheteur, le Vendeur assurera l'envoi, aux frais de l'Acheteur, contre le bris, les dommages dus au transport au feu et à l'eau.

9.3 Les emballages de transport et autres ne sont pas repris conformément à la réglementation sur les emballages, à l'exception des palettes. L'Acheteur est tenu de procéder à ses propres frais à l'élimination des emballages.

## 10. Moyens de fabrication

10.1 Dès lors que l'Acheteur met à la disposition du Vendeur des moyens de fabrication (p. ex. outillage/outils, moules), ces derniers doivent être envoyés gratuitement au Vendeur. La responsabilité du Vendeur ne pourra être engagée en ce qui concerne leur disparition, leur dégradation ou leur réexpédition incomplète et les dommages en résultant qu'en cas de négligence grave ou de faute intentionnelle. La présente clause ne s'applique pas si la responsabilité est obligatoire de par la loi.

10.2 Si l'Acheteur charge le Vendeur de fabriquer ou d'acheter des moyens (outils) de fabrication, une partie des coûts en résultant lui sera facturée séparément. Les moyens de fabrication restent propriété du Vendeur. Celui-ci n'est pas tenu de les restituer à l'Acheteur. Il en ira de même des outillages complémentaires. La règle suivante énoncée au paragraphe 10.3 n'en est pas affectée.

10.3 En cas d'amortissement des coûts des moyens de fabrication supérieur au prix des pièces, l'Acheteur prendra à sa charge en cas de non amortissement d'un outil les coûts non couverts y compris les coûts des divers équipements spécifiques. Les coûts des modèles sont toujours intégralement à la charge de l'Acheteur.

10.4 La transmission à des tiers des dessins (schémas) et des documents remis à l'Acheteur par le Vendeur, ainsi que les propositions de ce dernier visant à la conception et à la production de la marchandise, n'est pas autorisée ; le Vendeur peut à tout moment en exiger la restitution.

## 11. Garantie des vices/responsabilité

11.1 Le Vendeur décline toute responsabilité pour les dommages résultant d'un manquement aux consignes de manœuvre, de maintenance et de montage, de l'usage inapproprié ou non conforme ou incorrect de la marchandise, d'un traitement impropre ou négligent, de l'usure naturelle, d'un stockage inapproprié ou encore de modifications opérées sur la marchandise par l'Acheteur ou par des tiers. Le montage des marchandises par l'Acheteur ou par des tiers ne doit être effectué que par du personnel qualifié et compétent.

11.2 Le Vendeur a le choix entre réparations et remplacement.

11.3 Le Vendeur ne prend pas à sa charge les frais nécessaires à l'élimination du défaut s'ils sont augmentés du fait que la marchandise a été transportée ultérieurement à la livraison dans un autre endroit que le lieu initial de livraison.

11.4 Les frais générés pour l'Acheteur ou des tiers par le démontage des marchandises défectueuses et le montage de la marchandise de remplacement ou de la marchandise réparée ne sont pas des frais de réparation au sens de l'article 439, § 2 du Code civil allemand (BGB).

11.5 Les droits issus de la responsabilité pour vice se prescrivent par 12 mois à compter de la remise de la marchandise, excepté si les droits de garantie en raison des défauts de la chose résultent d'un manquement intentionnel ou d'une négligence grave de la part du Vendeur ou de ses agents d'exécution ou d'une atteinte à la vie, à l'intégrité du corps ou à la santé.

11.6 L'Acheteur est tenu de respecter son obligation d'examen de la marchandise conformément à l'article 377 du Code civil allemand (HBG), même en cas de revente de celle-ci.

11.7 En cas de réclamation pour défauts matériels déposée contre l'Acheteur par ses propres clients, tout droit de recours de l'Acheteur à l'encontre du Vendeur est exclu si l'Acheteur n'a pas respecté son obligation d'examiner les marchandises et d'aviser le Vendeur des défauts qu'il découvre ou si la marchandise a été soumise à un processus de modification.

11.8 La responsabilité légale du Vendeur en matière d'indemnisation est illimitée en cas de manquement intentionnel à ses obligations ou de négligence grave de sa part. Dans le cas où le Vendeur manquerait à ses obligations par négligence légère et où il serait porté atteinte de manière fautive à une obligation contractuelle majeure, le droit aux dommages et intérêts sera limité au dommage prévisible, intervenant de manière caractéristique dans des cas comparables. Toute responsabilité est exclue dans les autres cas.

11.9 La responsabilité en vertu des dispositions de la loi sur la responsabilité du fait des produits ou de normes comparables et impératives de législations étrangères subsiste. Demeure également inchangée la responsabilité en cas d'atteinte à la vie, à l'intégrité du corps et à la santé.

11.10 Dans le cas d'une responsabilité fondée, découlant de faits mentionnés au paragraphe 11.9, la responsabilité de l'Acheteur vis à vis de l'Acheteur, dans le cadre de législations étrangères, est limitée dans la même mesure qu'elle le serait par la législation étrangère en question.

11.11 Toute exclusion ou limitation de la responsabilité du Vendeur en matière d'indemnisation s'applique également à la responsabilité personnelle des employés, représentants et agents d'exécution du Vendeur.

## 12. Interdiction de cession

Tous les droits de l'Acheteur à l'encontre du Vendeur sont incessibles.

## 13. Garantie implicite du produit/obligation d'information

13.1 L'Acheteur ne devra utiliser la marchandise que de manière conforme à sa destination et devra veiller à ce qu'elle ne soit revendue qu'à des personnes au fait des dangers et risques du produit.

13.2 Si l'Acheteur utilise le produit comme matériau de base ou comme sous-produit de ses propres produits, il est tenu, lors de la mise en circulation du produit final de respecter son obligation d'avertissement, relatif également à la marchandise qui lui a été fournie par le Vendeur. Dans le cadre de leurs relations internes, l'Acheteur libérera le Vendeur, à la première demande, de tout recours exercé contre ce dernier pour manquement à ces obligations.

## 14. Confidentialité

Vis à vis des tiers, l'Acheteur est tenu de garder le secret en matière commerciale et industrielle sur toutes les informations commerciales et techniques qu'il a reçues de la part du Vendeur, dans la mesure où elles ne sont pas généralement connues. Les informations de cette nature ne pourront être communiquées qu'à des fins exclusivement contractuelles à des tiers liés par un accord de confidentialité approprié.

## 15. Divers

15.1 Le lieu d'exécution est celui où se trouve l'usine du Vendeur concernée.

15.2 Le tribunal compétent pour tout litige découlant du contrat est Heilbronn. Toutefois, le Vendeur est autorisé à assigner l'Acheteur également devant les tribunaux auxquels celui-ci est rattaché en général.

15.3 L'exécution de contrats basée sur les présentes conditions de vente et de livraison est exclusivement régie par le droit allemand à l'exclusion des règles de conflits de lois et de la Convention des Nations Unies sur les contrats de vente internationale de marchandises (CVIM).

15.4 Les parties sont tenues, dans le cadre de l'exécution de la relation contractuelle, de respecter l'ensemble des dispositions légales en vigueur (conformité aux lois).

15.5 Toute convention distincte passée entre les parties et différente des présentes conditions de vente et de livraison ou les complétant, s'applique en priorité.

15.6 En cas d'invalidité totale ou partielle d'une ou plusieurs clauses ci-dessus, la validité des autres clauses n'en sera pas affectée. La clause invalide devra être remplacée par une clause légale s'approchant au plus près du sens et de l'objectif des présentes conditions de vente et de livraison.



## 1. Ámbito de aplicación

- 1.1 Se aplicarán exclusivamente las condiciones generales de venta y entrega de MS Motorservice International GmbH (denominado en lo sucesivo «vendedor»). Las condiciones del comprador contrarias a que difieran de las presentes condiciones de venta y entrega se rechazarán, salvo que el vendedor haya aceptado expresamente por escrito la validez de las condiciones divergentes. Las presentes condiciones de venta y entrega también se aplicarán cuando el vendedor lleve a cabo la entrega sin reservas al comprador en conocimiento de que las condiciones del comprador son contrarias a las propias condiciones de venta y entrega.
- 1.2 Las condiciones de venta y entrega también se aplicarán a todas las transacciones futuras con el comprador. A través del pedido del comprador, pero a más tardar al recibir la mercancía, el comprador aceptará las presentes condiciones de venta y entrega.
- 1.3 Las presentes condiciones de venta y entrega serán válidas sólo de cara a la empresa.

## 2. Oferta y confirmación del pedido

- 2.1 Las ofertas del vendedor no serán vinculantes. Un pedido realizado por el comprador, que jurídicamente se califica como oferta, sólo se considerará aceptado si el vendedor confirma por escrito en un plazo de 4 semanas. El contrato se celebrará a más tardar con el envío de la mercancía solicitada; en caso de entrega parcial, con el envío de la primera entrega.
- 2.2 Las modificaciones y otros acuerdos sólo serán vinculantes si el vendedor confirma por escrito.
- 2.3 Si el comprador solicita presupuestos personalizados, éstos estarán sujetos a remuneración. Si se anula la validez del contrato celebrado, sea cual fuere su causa justificativa, la obligación de remuneración para el presupuesto no se verá afectada.
- 2.4 Los documentos, dibujos, pesos y medidas, muestras, etcétera, contenidos en las ofertas contendrán sólo datos aproximados y no constituirán características. El vendedor podrá desviarse de las descripciones en la oferta, siempre que estas desviaciones no sean fundamentales o esenciales y la finalidad contractual no se vea restringida sustancialmente.
- 2.5 Cuando las mercancías se producen de acuerdo con los dibujos de los compradores, los dibujos elaborados por el comprador y aprobados por el vendedor serán determinantes. Las divergencias en los dibujos aprobados deberán acordarse de forma específica y cualquier gasto adicional resultado de éstas deberá remunerarse al vendedor.

## 3. Derechos protegidos

- 3.1 El vendedor se reserva los derechos de propiedad y de autor con respecto a todas las ilustraciones, cálculos y demás documentos y no se podrán emplear para fines diferentes de los indicados por el vendedor ni relevarse a terceros, salvo que se disponga de una autorización previa por escrito del vendedor. Lo anterior se aplicará sobre todo para la documentación escrita, calificada de «confidencial», «secreta» o similar.
- 3.2 Si las entregas se realizan de acuerdo con los dibujos u otros datos del comprador y, a causa de esto, se violan los derechos de propiedad de terceros, el comprador dispensará al vendedor en las relaciones internas de todas las reclamaciones.
- 3.3 El vendedor es responsable de los daños ocasionados por el uso contractualmente correcto de las mercancías derivadas de la violación de los derechos protegidos y solicitudes de los derechos protegidos (derechos protegidos), de los cuales al menos uno de la familia de los derechos protegidos figurará en la lista de la Oficina Europea de Patentes o en uno de los estados de la República Federal de Alemania, Francia, Gran Bretaña, Austria, China, Japón o los EE. UU..

## 4. Recomendaciones e informaciones

Las recomendaciones e informaciones no serán vinculantes en la medida en que no se refieren al producto en sí. Independientemente de la causa justificativa, los derechos de indemnización se excluirán, a menos que se basen en dolo o negligencia grave del vendedor.

## 5. Precios

- 5.1 Todos los precios serán precios netos y se entenderán «franco fábrica» (EXW Incoterms 2010) sin el embalaje. Se agregará el impuesto legal a la tasa aplicable.
- 5.2 El vendedor podrá facturarle al comprador cualquier gasto adicional resultante de las solicitudes de modificación.
- 5.3 Si después de la celebración del contrato se producen acontecimientos que incrementen los gastos directos del vendedor en la compra, producción y / o envío de la mercancía, el vendedor tendrá derecho de aumentar el precio de forma correspondiente.

## 6. Condiciones de pago

- 6.1 Las facturas deberán abonarse dentro de los 14 días a partir de la fecha de facturación sin descuento. El descuento se aplicará sólo si existe un acuerdo expreso por escrito.
- 6.2 El vendedor tendrá derecho de facturar primero el pago de una deuda más antigua no titulada, incluso con la asignación obligatoria contraria del comprador. En el caso de que ya se hayan contraído cargas o intereses, el vendedor tendrá derecho de facturar primero las cargas, luego los intereses y, finalmente, la prestación principal.
- 6.3 El derecho a compensación corresponderá al comprador sólo cuando sus contraprestaciones hayan adquirido firmeza legal, sean indiscutibles o hayan sido reconocidas por escrito por el vendedor. El derecho de retención del comprador se limitará a las reclamaciones derivadas de la relación contractual.
- 6.4 El vendedor estará autorizado a facturar intereses de demora por valor del correspondiente tipo legal de interés de demora aplicable. Se reserva expresamente el derecho de comprobar unos mayores daños por demora.

## 7. Entrega, plazo de entrega y demora

- 7.1 Los plazos y fechas de entrega sólo se aplicarán si el vendedor los acepta expresamente por escrito. El vendedor no estará obligado a cumplir con la fecha o plazo de entrega si el comprador incumple sus obligaciones (pago de las reducciones, aportación de los documentos necesarios, etcétera) en el tiempo previsto. La excepción de incumplimiento del contrato está reservada.
- 7.2 Los plazos de entrega comenzarán no antes del día en que se firme el contrato y todas las cuestiones técnicas hayan quedado resueltas.
- 7.3 Si el comprador solicita modificaciones, el vendedor quedará exento del cumplimiento de la fecha o plazo de entrega. En este caso, las partes acordarán una nueva fecha o plazo de entrega.
- 7.4 Salvo que se pacte lo contrario, la fecha o plazo de entrega se cumplirá si el vendedor facilita la mercancía en el lugar convenido.
- 7.5 Si las demoras en la entrega no corresponden a dolo o negligencia grave por parte del vendedor, el comprador no podrá cursar ninguna reclamación. Lo anterior se aplicará especialmente para demoras en la entrega por casos de fuerza mayor, huelgas u otros conflictos laborales, disturbios, medidas tomadas por las autoridades, carencia de suministros a recibir de los subproveedores y demás sucesos imprevisibles, inevitables y graves. En estos casos, la fecha o plazo de entrega acordado se aplazará de acuerdo con la duración del impedimento para la entrega. La compensación de los beneficios cesantes y los daños ocasionados por la interrupción del negocio se limitará al dolo.
- 7.6 Si el comprador incurre en demora en la aceptación o infringe otros deberes de cooperación, el vendedor tendrá derecho a exigir una indemnización por los daños causados, que incluye los posibles gastos adicionales. El vendedor también tendrá derecho de fijar un plazo de aceptación razonable al comprador y exigir la rescisión del contrato y reclamar daños y perjuicios en lugar de la prestación después de que el plazo venza sin obtener resultado.
- 7.7 Se permitirán las entregas parciales de manera razonable. En este sentido, se excluirán las reclamaciones del comprador en cuanto a la entrega parcial o retraso en la entrega de la cantidad restante.

## 8. Reserva de dominio

- 8.1 El vendedor conservará la propiedad de todas las mercancías entregadas hasta la recepción de todos los pagos procedentes de la relación de suministro, incluso de las obligaciones que se generen en el futuro. En caso de incumplimiento del contrato, en particular, en caso de retraso en el pago, el vendedor tendrá derecho de retirar el objeto vendido.
- 8.2 El comprador estará obligado a tratar las mercancías entregadas con cuidado y a asegurarlas por cuenta propia contra cualquier forma de pérdida durante el período de reserva de dominio por el valor de nuevo. El vendedor tendrá derecho de asegurar la mercancía directamente a cargo del comprador.
- 8.3 El comprador deberá comunicar sin dilación alguna y por escrito al vendedor cualquier caso de embargo o demás intervenciones de terceros, de modo que éste pueda ejercitar la reclamación por tercera o otros recursos. Se imputará al comprador, siempre que los terceros no reembolsen los costes originados judicial o extrajudicialmente.
- 8.4 El comprador podrá revender la mercancía dentro del contexto de las prácticas comerciales reglamentarias. No obstante, desde este momento cederá a favor del vendedor todos los cobros pendientes por el valor del importe de la suma final de la factura (IVA incluido) equivalente al crédito, resultante de la enajenación frente a adquirentes o terceros, independientemente de si la mercancía ha sido vendida antes o después de haber sido transformada. El comprador tendrá la facultad de recaudar esta deuda incluso después de la entrega. El derecho del vendedor a recaudar la deuda él mismo no se verá afectado. El vendedor se comprometerá a no cobrar la deuda en tanto el comprador satisfaga sus obligaciones de pago resultantes de los ingresos, no se retrase en el pago y, en particular, no solicite la apertura de un proceso de insolvencia o no declare una suspensión de pagos.

- 8.5 Si las mercancías entregadas se mezclan o combinan inseparablemente con otras mercancías que no pertenecen al vendedor, el vendedor adquirirá la copropiedad del nuevo o combinado objeto en relación al valor de la mercancía entregada (importe de la suma final de la factura, IVA incluido) para el otro u otros objetos en el momento de la mezcla o combinación. El comprador se encargará de custodiar para el vendedor la propiedad exclusiva o la copropiedad.
- 8.6 En el caso de que el valor de las garantías entregadas exceda del valor de los créditos del vendedor en total en más de un 20 %, el vendedor tendrá la obligación de liberar, a elección del vendedor, el exceso de las garantías a solicitud del comprador.
- 8.7 En la medida que el registro y / o el cumplimiento de otras exigencias sea requisito para la efectividad de la reserva de dominio, el comprador estará obligado a emprender y a efectuar inmediatamente y por su propia cuenta todas las acciones y comunicaciones necesarias. En caso de que la legislación vigente no permita el acuerdo de reserva de dominio, el comprador proporcionará al vendedor otras garantías adecuadas al utilizar créditos comerciales.

## 9. Envío y transmisión del riesgo

- 9.1 El envío se efectuará a riesgo del comprador. El riesgo siempre pasará al comprador a más tardar con el envío de la mercancía, incluso si el vendedor asume otras prestaciones.
- 9.2 Si la entrega se retrasa debido a circunstancias de las que el vendedor no es responsable, el riesgo pasará al comprador en el momento en que se comunica al comprador que la mercancía está lista para el envío. A petición por escrito del comprador, el vendedor asegurará el envío a cuenta del comprador contra rotura, transporte, incendio y daños por agua.
- 9.3 De conformidad con el Decreto de envases, no se aceptará la devolución de embalajes de transporte y demás embalajes; a excepción de las paletas. El comprador estará obligado a hacerse cargo de la eliminación del embalaje por cuenta propia.

## 10. Elementos de producción

- 10.1 En caso de que el comprador suministre elementos de producción (tales como herramientas y / o moldes), dichos elementos deberán enviarse sin coste alguno al vendedor. El vendedor no asumirá ninguna responsabilidad por pérdida, desgaste, deterioro o devolución incompleta y los daños resultantes de la misma. Este asumirá responsabilidad sólo en caso de negligencia grave o dolo. Lo anterior no rige en caso de responsabilidad forzosa prescrita por la ley.
- 10.2 En caso de fabricación o adquisición de elementos de producción por encargo del comprador, los costes se facturarán aparte y de forma proporcional. El vendedor conservará plena propiedad de los elementos de fabricación, sin que exista ninguna obligación de entregarlos al comprador. Lo anterior se aplicará también a los útiles secuenciales. La siguiente disposición del artículo 10.3 no se verá afectada.
- 10.3 En el caso de la amortización del coste de los elementos de producción sobre el precio parcial, el comprador asumirá los gastos no cubiertos si uno de dichos útiles no fuera utilizado, incluso de los demás dispositivos a ello vinculados. En todo caso, los costes de los modelos o prototipos correrán, en su totalidad, de cuenta del comprador.
- 10.4 Queda prohibido entregar a terceros los dibujos y la documentación entregada por el vendedor al comprador, así como las propuestas hechas por el vendedor para el desarrollo y la fabricación de la mercancía; el vendedor tendrá derecho a exigir la devolución de la documentación en todo momento.

## 11. Responsabilidad debida a defectos materiales y responsabilidad

- 11.1 El vendedor no asume responsabilidad por los daños causados por el incumplimiento de prescripciones para el manejo, mantenimiento y montaje, la utilización inadecuada o indebida, el uso erróneo o negligente y el desgaste natural, el almacenamiento incorrecto o por las manipulaciones realizadas por el comprador o por terceros en la mercancía. Las mercancías pueden instalarse únicamente por personal especializado del comprador o terceros.
- 11.2 El vendedor tendrá derecho de elegir entre la reparación o sustitución del artículo defectuoso por un nuevo.
- 11.3 Los gastos necesarios debido al cumplimiento posterior no correrán a cargo del vendedor, en tanto que los gastos aumentan debido a que la mercancía haya sido llevada tras su entrega a un lugar distinto al del originalmente previsto.
- 11.4 Los gastos generados al comprador o terceros en relación con el desmontaje de los productos defectuosos y el montaje de una mercancía nueva o reparada no representarán costes de cumplimiento posterior según la legislación alemana, art. 439, párrafo 2 del código civil alemán.
- 11.5 Las reclamaciones relacionadas con la responsabilidad debida a defectos materiales caducarán después de un año desde la entrega de la mercancía, salvo que las reclamaciones de responsabilidad debida a defectos materiales se fundamenten en un incumplimiento doloso o gravemente negligente del contrato por parte del vendedor o sus auxiliares ejecutivos o en lo que concierne a daños personales que afecten a la integridad física y la salud.
- 11.6 El comprador estará obligado a cumplir con la obligación de realizar pruebas de acuerdo con la legislación alemana, art. 377 del código de comercio alemán, incluso con la reventa de la mercancía.
- 11.7 El derecho de recurso del comprador contra el vendedor en cuanto a la responsabilidad debida a defectos materiales, al que los clientes del comprador se oponen, quedará excluido cuando el comprador no cumpla con la obligación de realizar pruebas y reclamaciones o cuando la mercancía haya sido sometida a una transformación.
- 11.8 La responsabilidad del vendedor en virtud de las disposiciones legales para la responsabilidad por daños y perjuicios se cumplirá íntegramente cuando un incumplimiento imputable de una obligación del vendedor se fundamenta en dolo o negligencia grave. En la medida en que el incumplimiento imputable de la obligación del vendedor se fundamenta en una negligencia simple y se viole una obligación esencial del contrato, la responsabilidad por daños y perjuicios se limitará al daño previsible que se produce normalmente en casos similares. Por lo demás, quedará totalmente excluida la responsabilidad.
- 11.9 La responsabilidad en virtud de las disposiciones de la ley relativa a los productos defectuosos o los derechos indispensables y similares de las legislaciones extranjeras no se verán afectados. Esto se entenderá sin perjuicio de la responsabilidad por daños personales que afecten a la integridad física y la salud.
- 11.10 En cuanto a la responsabilidad en virtud de los hechos constitutivos del párrafo 11.9, la responsabilidad del vendedor en cuanto a las legislaciones extranjeras en relación con el comprador se limitará a lo que marque la legislación extranjera.
- 11.11 La exclusión o la limitación de la responsabilidad por daños y perjuicios respecto al vendedor valdrá también en lo relativo a la responsabilidad personal por daños y perjuicios imputable a los empleados, representantes y auxiliares ejecutivos.

## 12. Prohibición de cesión

Todas las reclamaciones del comprador contra el vendedor no serán transferibles.

## 13. Responsabilidad relativa a los productos defectuosos y deber de advertencia

- 13.1 El comprador podrá utilizar la mercancía sólo de la manera prevista y deberá asegurarse de que esta mercancía se revenda sólo a las personas familiarizadas con los peligros y riesgos del producto.
- 13.2 Cuando el comprador use los productos del vendedor como producto primario y subproducto en productos propios para la comercialización como producto final, éste estará obligado a cumplir también con el deber de advertencia en cuanto a los productos entregados por el vendedor. En las relaciones internas, el comprador renunciará a toda pretensión contra el vendedor en cuanto al incumplimiento de la presente obligación a primer requerimiento.

## 14. Confidencialidad

El comprador deberá tratar todas las informaciones comerciales y técnicas recibidas por el vendedor como secretos comerciales y empresariales frente a terceros, salvo que éstas sean de dominio público. Dicha información será revelada únicamente con fines contractuales a terceros vinculados a un acuerdo de confidencialidad correspondiente.

## 15. Otros

- 15.1 El lugar de cumplimiento será el lugar en el que se encuentre la fábrica de venta correspondiente.
- 15.2 La jurisdicción para todos los litigios derivados del contrato será la de Heilbronn (Alemania). No obstante, el vendedor podrá demandar al cliente en su jurisdicción general.
- 15.3 Para la ejecución de los contratos sobre la base de las presentes condiciones de venta y entrega, se aplicará exclusivamente la ley alemana con exclusión del derecho de colisión y del derecho de adquisición de las Naciones Unidas.
- 15.4 En el contexto de la ejecución de la relación contractual, las partes están obligadas a cumplir todas las disposiciones legales aplicables (conformidad con las leyes).
- 15.5 Los acuerdos que se desvíen o que complementen por separado las presentes condiciones de venta y entrega entre las partes tendrán prioridad.
- 15.6 En la medida que una o más de las anteriores disposiciones sean total o parcialmente inválidas, la validez de las disposiciones restantes no se verá afectada. La disposición nula será sustituida por una disposición legal válida que alcance el objetivo y propósito de las presentes condiciones de venta y entrega en la medida de lo posible.

## 1. Сфера применения

1.1 Общие условия продажи и поставки MS Motorservice International GmbH (далее – „продавец“) имеют исключительное действие. Противоположные или отличающиеся от настоящих условий продажи и поставки условия покупателя не признаются, за исключением случаев, когда продавец однозначно письменно признал их действительность. Настоящие условия продажи и поставки действительны и в том случае если продавец, зная противоположные или отличающиеся от собственных условий продажи и поставки условия покупателя, осуществляет поставку для покупателя без предварительных договоренностей.

1.2 Условия продажи и поставки распространяются и на все будущие сделки с покупателем. Условия продажи и поставки признаются покупателем при размещении заказа, самое позднее - при приеме товара.

1.3 Настоящие условия продажи и поставки действуют только в отношении предпринимателей.

## 2. Предложение и подтверждение заказа

2.1 Предложения продавца всегда являются свободными. Заказ покупателя, с правовой точки зрения квалифицируемый как предложение, считается принятым только при письменном его подтверждении продавцом в течение 4 недель. Договор вступает в силу не позднее, чем с момента отправки заказанного товара, при частичной поставке - с момента отправки первой партии.

2.2 Изменения и прочие соглашения являются обязывающими только в случае их письменного подтверждения продавцом.

2.3 Если покупатель запрашивает индивидуальные предварительные сметы, за них причитается вознаграждение. В случае недействительности заключенного договора на каком бы то ни было правовом основании, обязательно вознаграждения за предварительную смету сохраняется.

2.4 Содержащиеся в предложениях документы, чертежи, данные о весе и размерах, образцы и т.д., являются лишь приблизительными данными, а не характеристиками качества. Продавец имеет право отклониться от описанных данных в предложении, если такое отклонение не играет решающей или существенной роли, а цель договора при этом не будет существенно ограничена.

2.5 Если товары изготавливаются по чертежам покупателя, определяющими являются составленные покупателем и одобренные продавцом чертежи. Отклонения от уже одобренных чертежей согласовываются отдельно, а любые дополнительные расходы должны быть возмещены продавцу.

## 3. Патенты

3.1 Продавец сохраняет за собой право собственности и авторское право на все изображения, чертежи, расчеты и прочие документы; без предварительного письменного разрешения продавца они не могут быть использованы в целях, не указанных продавцом, либо переданы третьим лицам. В особенности, это касается письменных документов с пометками „конфиденциально“, „секретно“ или подобными им.

3.2 Если поставки осуществляются по чертежам или прочим данным покупателя, и при этом нарушаются патенты третьих лиц, покупатель, в рамках отношений партнеров по договору, снимает с продавца все претензии.

3.3 Продавец несет ответственность за претензии, возникшие при использовании товара в соответствии с договором, в связи с несоблюдением патентов и заявок на выдачу патентов (охранных прав), из которых, в меньшей мере, один из семейства патентов был опубликован либо Европейским патентным ведомством, либо в одной из следующих стран: Федеративная Республика Германия, Франция, Великобритания, Австрия, Китай, Япония или США.

## 4. Рекомендации, информация и справки

Рекомендации, информация и справки являются необязательными, если они не относятся непосредственно к товару. Претензии о возмещении ущерба на каком бы то ни было правовом основании исключены, кроме случаев, когда они возникают в связи с умышленными или грубо халатными действиями продавца.

## 5. Цены

5.1 Все цены нетто и действуют на условиях франко-завод (Incoterms 2010, „EXW“), за исключением упаковки. Законодательно установленный налог с оборота в соответствующем размере начисляется дополнительно.

5.2 Возможны дополнительные затраты, возникающие в связи с пожеланиями покупателя по изменению, могут быть включены продавцом в счет покупателя.

5.3 В случае если после заключения договора возникнут события, повышающие себестоимость товара продавца при его закупке, производстве и /или отправки, продавец имеет право на соответствующее повышение цены.

## 6. Условия оплаты

6.1 Счета подлежат полной оплате в течение 14 дней со дня выставления счета. Скидки действуют только при наличии явного письменного соглашения.

6.2 Продавец имеет право, даже при противоположной целевой привязке покупателя, начислить оплату сначала в счет самого старого, не документированного долга. В случае возникновения расходов и процентов, продавец имеет право зачесть платежи сначала на оплату расходов, затем процентов, и в последнюю очередь - на оплату основного продукта или услуги.

6.3 Право на взаимный зачет встречных требований покупатель имеет только в случае если встречные требования определены имеющими законную силу, неоспоримы или письменно признаны продавцом. Право покупателя на удержание оплаты ограничено претензиями, возникающими из договорных отношений.

6.4 Продавец имеет право требовать пени за просрочку платежа в размере действующей в настоящее время процентной ставки за просрочку платежа, определенной законом. Сохраняется право обоснования более высокого ущерба от просрочки.

## 7. Поставка/срок поставки/задержка

7.1 Договоренность о сроках и дата поставки считается обязательной только в случае если она однозначно письменно одобрены продавцом. Продавец не обязан соблюдать дату и/или срок поставки, если покупатель не выполняет свои обязательства (выплата задатка, предоставление необходимых документов и т.д.) своевременно. Сохраняется право на возращение стороны о неисполнении договора другой стороной.

7.2 Срок поставки начинается не ранее дня письменного заключения договора и разъяснения всех технических вопросов.

7.3 При наличии пожеланий покупателя по изменению, продавец освобождается от соблюдения даты и/или срока поставки. В данном случае стороны согласуют новую дату поставки или новые сроки поставки.

7.4 При отсутствии иных договоренностей, дата поставки или срок поставки считаются соблюденными, если товар доставлен продавцом в согласованное место.

7.5 Покупатель не имеет права предъявлять претензии по задержкам поставки, не вызванным умыслом или грубой халатностью продавца. В частности, это касается задержки поставки в связи с форс-мажорными обстоятельствами, забастовками, беспорядками, административными мерами, непоставками товаров субпоставщиками и прочими непредвиденными, неотвратимыми и существенными обстоятельствами. Согласованные сроки и даты поставки в этом случае продлеваются в соответствии с длительностью действия фактора задержки поставки. Возмещаются только упущенная прибыль и ущерб в связи с простоем, которые вызваны умышленными действиями.

7.6 В случае просрочки приемки товара покупателем или нарушения им прочих обязательств по содействию, продавец имеет право требовать возмещения понесенного ущерба, включая возможные дополнительные расходы. Кроме того, продавец имеет право устанавливать приемлемый срок приемки товара покупателем, а по истечении срока в одностороннем порядке выйти из договора и потребовать возмещения ущерба вместо выполнения договорных обязательств.

7.7 Частичные поставки допустимы в приемлемом объеме. В связи с этим претензии покупателя по частичной поставке или задержанной поставке остаточной партии исключаются.

## 8. Оговорка об условиях перехода права собственности на товар

8.1 Продавец сохраняет право собственности на все поставленные товары до поступления всех платежей в рамках отношений, возникающих при осуществлении поставок, а также будущих обязательств. При действиях, противоречащих условиям договора, в частности, при задержке оплаты, продавец имеет право забрать товар назад.

8.2 Покупатель обязуется бережно обращаться с поставленными товарами, и в течение срока перехода собственности на товар, за свой собственный счет застраховать его против любого вида уничтожения по стоимости нового изделия. За продавцом сохраняется право самостоятельно страховать товар за счет покупателя.

8.3 При наложении ареста на имущество или прочих вмешательствах третьих лиц покупатель обязан незамедлительно письменно информировать продавца, чтобы он смог подать иск об исключении имущества из описи или иную апелляцию. В случае если третье лицо не возместит возникшие в связи с этим судебные и внесудебные расходы, ответственность за них несет покупатель.

8.4 Покупатель имеет право перепродавать товар в рамках нормального делового процесса; однако он уже сейчас уступает продавцу все требования в размере итоговой суммы счета-фактуры (включая налог на добавленную стоимость), которые у него возникают при перепродаже по отношению к клиенту или третьему лицу, независимо от того, был ли товар перепродан без переработки или после нее. Покупатель имеет право на предъявление этого

требования к оплате и после передачи товара. Это не отменяет право продавца на самостоятельное взыскание этого требования. Продавец, однако, обязуется не взыскивать это требование до тех пор, пока покупатель выполняет свои обязательства по платежам из полученных доходов, не просрочивает платежи, не подает заявление о начале процедуры банкротства, или не наблюдается прекращения платежей.

8.5 При нераздельном смешении и соединении поставленного товара с предметами, не являющимися собственностью продавца, продавец приобретает право долевой собственности на новое или соединенное имущество в пропорции, равной отношению стоимости поставленного товара (итоговая сумма по счету-фактуре, включая налог на добавленную стоимость) к стоимости других товаров на момент смешения или соединения. Покупатель хранит для продавца возникшую таким образом единичную или долевую собственность.

8.6 Если стоимость поставленного залога превышает стоимость требований продавца в общем более чем на 20%, продавец обязуется по требованию покупателя вернуть тому избыточный залог по выбору продавца.

8.7 Если условием действительности оговорки об условиях перехода права собственности на товар является регистрация и/или выполнение иных требований, то покупатель обязан за свой счет незамедлительно предпринять все необходимые для этого действия и сделать все необходимые сообщения. Если совокупность действующих правовых норм не допускает договоренности об условиях перехода права собственности на товар, покупатель обязан предоставить продавцу другие соразмерные гарантии при получении товарного кредита.

## 9. Отправка, переход рисков

9.1 Отправка осуществляется на риск покупателя. Риск всегда переходит на покупателя не позднее, чем с момента отправления товара, даже если прочие услуги берет на себя продавец.

9.2 Если отправка задерживается вследствие обстоятельств, не зависящих от продавца, риск переходит на покупателя в день уведомления о готовности к отправке. По письменной просьбе покупателя отправляемый товар страхуется продавцом за счет покупателя на случай ущерба при поломке, повреждении при транспортировке, пожаре и наводнении.

9.3 Транспортная и прочая упаковка, за исключением палет, не принимается назад в соответствии с Предписанием по упаковке. Покупатель обязан содействовать утилизации упаковки за свой собственный счет.

## 10. Средства производства

10.1 Если покупатель предоставляет в распоряжение продавца средства производства (например, инструменты, формы), то они должны поставяться продавцу бесплатно. Продавец берет на себя ответственность за их поломку, ухудшение или неполный возврат и следующий из этого ущерб только в случае грубой халатности или умышленных действий. Данное положение не действует, если законом устанавливается обязательная ответственность.

10.2 Когда средства производства изготавливаются или приобретаются продавцом по поручению покупателя, продавец включает в счет соответствующее издержки. Эти средства производства остаются в собственности продавца. Продавец не обязан выдавать их покупателю. Это относится также и к последовательным штампам. Изложенное ниже положение под пунктом 10.3 при этом сохраняется свою силу.

10.3 В случае амортизации расходов на средства производства по стоимости частей, покупатель берет на себя непокрытые расходы при неамортизации инструмента, включая расходы на прочее тилизированное оборудование. Затраты на модели всегда покрываются в полном объеме за счет покупателя.

10.4 Запрещено передавать третьим лицам выданные покупателю продавцом чертежи и документы, а также сообщать о предложениях продавца о конструировании и изготовлении товара. Данные чертежи и документы могут быть истребованы назад продавцом в любое время.

## 11. Ответственность за недостатки, обнаруженные в товаре / ответственность

11.1 Продавец не несет ответственности за ущерб, вызванный нарушением предписаний по эксплуатации, техническому обслуживанию и монтажу, использованием не по назначению или неквалифицированным использованием, неправильным или небрежным обращением, естественным износом, неправильным хранением, или изменением товара продавцом или третьими лицами. Монтаж товара по поручению покупателя или третьих лиц должен выполняться только обученными специалистами.

11.2 Выбор между устранением дефектов и поставкой нового товара делает продавец.

11.3 Продавец не покрывает издержки, необходимые для устранения дефекта, если повышение издержек связано с перевозкой товара после поставки в иное место, чем исходное место поставки.

11.4 Издержки, возникающие у покупателя или третьих лиц в связи с демонтажем дефектных товаров и монтажом новых или отремонтированных товаров, не являются затратами на устранение дефекта в смысле § 439 абз. 2 Гражданского уложения Германии.

11.5 Срок действия требования устранения недостатков, обнаруженных в товаре, истекает через год с момента передачи товара, кроме случаев, когда требование устранения недостатков, обнаруженных в товаре, основано на неисполнении обязательств продавцом или лицом, действующим по поручению продавца, по грубой халатности или умыслу, или в случае ущерба жизни и здоровью, а также телесных повреждений.

11.6 Покупатель обязуется выполнить свою обязанность исследования товара при покупке согласно § 377 Торгового уложения Германии, в том числе и в случае перепродажи товара.

11.7 Исключается применение покупателем права регресса по отношению к продавцу в связи с таким требованиями устранения недостатков, выданными покупателем клиентам, если покупатель не выполнил свою обязанность исследования товара при покупке и обязанность немедленно извещать о претензиях к качеству товара, или если товар был изменен при переработке.

11.8 Ответственность продавца за возмещение ущерба согласно положениям закона не ограничена, если вменяемое продавцу невыполнение обязанностей основано на умисле или грубой халатности. Если вменяемое продавцу невыполнение обязанностей основано на простой халатности, и виновно нарушены важные договорные обязательства, ответственность за возмещение ущерба ограничивается прогнозируемым ущербом, обычно возникающим в аналогичных случаях. В остальных случаях ответственность исключена.

11.9 Это не затрагивает ответственность согласно Закону об ответственности за продукцию или аналогичным неотъемлемым правам зарубежных законодательств. Сохраняется ответственность за ущерб, нанесенный жизни и здоровью, а также при телесных повреждениях.

11.10 Если ответственность по фактам, указанным в пункте 11.9, обоснована, ответственность продавца по отношению к покупателю в рамках зарубежных законодательств ограничена пределами, допустимыми соответствующим зарубежным законодательством.

11.11 Если ответственность продавца за возмещение ущерба исключена или ограничена, это распространяется и на личную ответственность за возмещение ущерба сотрудников, представителей и лиц, действующих по поручению продавца.

## 12. Запрещение переуступки

Все требования покупателя по отношению к продавцу не подлежат переуступке.

## 13. Ответственность за продукцию/обязанность давать указания

13.1 Покупатель обязан использовать товар только по назначению и гарантировать перепродажу товара только лицам, ознакомленным с опасностями и рисками, связанными с продуктом.

13.2 Покупатель обязуется давать соответствующие указания в случае использования товара в качестве основного материала и компонента собственных продуктов при сбыте конечного продукта, и относительно товара, поставленного продавцом. В рамках отношений партнеров по договору, покупатель освобождает продавца от предъявления претензий при нарушении этого обязательства по первому требованию.

## 14. Конфиденциальность

Покупатель обязан в отношении с третьими лицами обращаться со всей коммерческой и технической информацией, полученной от продавца, как с коммерческой и производственной тайной, кроме случаев, когда она общезвестна. Подобная информация может быть передана третьим лицам, заключившим соглашение о сохранении конфиденциальности, только в целях, установленных договором.

## 15. Прочее

15.1 Местом исполнения является местонахождение соответствующего завода продавца.

15.2 Местом судебного рассмотрения всех споров по данному договору является Хайльбронн.

15.3 При исполнении договора по данным условиям продажи и поставки действует исключительно германское законодательство, за исключением случаев применения коллизионного права и Конвенции ООН о договорах международной купли-продажи товаров.

15.4 В рамках действия отношений по договору, стороны обязуются выполнять все действующие положения закона (соблюдать законы).

15.5 Отдельные соглашения между сторонами, отступающие от данных условий продажи и поставки, или дополняющие их, имеют преимущественное действие.

15.6 Если одно или несколько изложенных выше положений окажется полностью или частично недействительными, остальные положения сохраняют силу. Недействительное положение должно быть заменено на законно допустимое положение, максимально приближенные к смыслу и цели данных условий продажи и поставки.



# شروط البيع والتوريد لشركة MS Motorservice International GmbH ذات المسؤولية المحدودة إصدار: 2014

## 1 نطاق السريان

**1.1** تسري شروط البيع والتوريد العامة الخاصة بشركة MS Motorservice International GmbH ذات المسؤولية المحدودة (سُيَاسَر إليها فيما بعد باسم "البيع") حصرياً، ولا ينطبق على شروط المشتري المختلفة أو المضافة عن المشتري شروط البيع والشروط الواردة هنا، ما لم يتم البيع بالموافقة صراحةً وكتيباً على سريان الشروط المختلفة. كما تسري شروط البيع والتوريد هذه في حالة قيام البيع بالتسليم للمشتري دون أي تحفظ، مع الترابية بما وضعه المشتري من شروط مختلفة أو مختلفة عن شروط العمل والتوريد الخاصة بالبيع.

**1.2** تسري شروط البيع والتوريد أيضاً على كل الصفقات المستقبلية التي يتم عقدها مع المشتري، ويقرر المشتري بشروط البيع والتوريد هذه من خلال ما يتقدم به من طلبات، ويقبله للبضاعة على أقصى تقدير.

**1.3** لا تسري شروط البيع والتوريد هذه إلا على الشركات.

## 2 العرض وتأكيدها المطلوبة

**2.1** تعد عروض البيع دائماً غير ملزمة. أي طلب يتقدم به المشتري، ويعد من الناحية القانونية عرضاً، ولا يعتبر مقبولاً إلا إذا قام البيع بتأكيديه كتابياً خلال 4 أسابيع. ويتحقق العقد، على أقصى تقدير، بإرسال البضاعة المطلوبة أو بإرسال أول توريد في حالة التوريد على دفعات.

**2.2** لا تعد التعديلات أو الاتفاقات الأخرى ملزمة إلا عند قيام البيع بتأكيدها كتابياً.

**2.3** طالما قام المشتري بطلب تعديلات أو تكلفه خاصة، فيهذه التعديلات تعتبر ملزمة بالتعويض المادي. إذا تم إيقاف سريان العقد المبرم لأي سبب من الأسباب القانونية، فيسقط الالتزام بالتعويض المادي عن تعديلات تلك تكلفتها قسراً.

**2.4** تعد المستندات والرسومات وبيانات الأوزان والقياسات والشاخصات، وما إلى ذلك، الواردة في هذه العروض بيانات تقريبية ولا تمثل أي ميزات جودة معينة. ويحق للبايع الاختلاف عن الأوصاف الواردة في العرض طالما أن الاختلافات التي تطرأ ليست أساسية أو جوهرية، ولا تُقَدِّرُ العَرَضُ التعاقدي بشكل حيوي.

**2.5** طالما تم إنتاج البضاعة وفقاً لرسومات المشتري، فتعتبر الرسومات التي وضعا المشتري ووافق عليها البايع أساسية وحاسمة، ويجب الاتفاق بشكل خاص على أية اختلافات عن الرسومات التي تمت الموافقة عليها، مع تعويض البايع عنها بتكلفة إضافية محتملة.

## 3 قوانين الحماية

**3.1** يحتفظ البايع بحق ملكية وطبع ونشر كل الصور والرسومات والحسابات والمستندات الأخرى، وبدون الحصول على موافقة كتابية مسبقة قبل البيع يُحظرُ إطلاق أطراف أخرى عليها، كما يُحظرُ استخدامها لأغراض أخرى بخلاف ما حدده البايع، ويسري ذلك بصفة خاصة على المستندات المكتوبة التي تصف بنائها "خاصة" أو "سرية" أو ما شابه ذلك.

**3.2** إذا تمت عمليات التوريد وفقاً لرسومات أو تعليمات أخرى خاصة بالمشتري، وترقب على ذلك خرق قوانين الحماية الخاصة بطرف آخر، فيسقط المشتري بإيعاز البايع من جميع المطالبات فيما بينهم.

**3.3** يعد البايع مسئولاً عن المطالبات التي تنتج، عند استخدام البضاعة بموجب التعاقد، عن خرق قوانين الحماية وتطبيقات الملكية الفكرية (قوانين الحماية)، والتي تُنشرُ معها قانون واحد على الأقل من مجموعة قوانين الحماية وذلك إما من قبل مكتب براءات الاختراع الأوروبي أو في إحدى الدول التالية: ألمانيا أو فرنسا أو بريطانيا أو النمسا أو الصين أو اليابان أو الولايات المتحدة الأمريكية.

## 4 التوصيات والمعلومات والبيانات

تعد التوصيات والمعلومات والبيانات غير ملزمة طالما أنها لا ترتبط بالبضاعة نفسها. تُستبعد مطالبات التعويض، مهما كان سندها القانوني، ما لم يكن سببها تعامل البايع على نحو متعمد أو بإهمال جسيم.

## 5 الأسعار

**5.1** جميع الأسعار تعد أسعاراً صافية، وتُسري عند خروج البضاعة "من المصنع" (قوانين 2010 INCOTERMS: تسليم البضاعة في المصنع "EXW") مع استثناء العوِّدة، وتضاف ضريبة المبيعات بالقيمة المضافة في وقتها.

**5.2** يحق للبايع أن يضيف لحساب المشتري التكلفة الإضافية المحتملة التي تنشأ عن طلبات التغيير.

**5.3** إذا وقعت أحداث بعد إبرام العقد من شأنها أن ترفع سعر التكاليف الأساسية التي يتحملها البايع عند شراء وإنتاج وأو شحن البضاعة، يحق عندئذ للبايع رفع الأسعار بما يناسب ذلك.

## 6 شروط الدفع

**6.1** تُعد الفواتير مستحقة السداد خلال 14 يوماً من تاريخ الفاتورة دون خصومات، ولا يسري الخصم النقدي إلا باتفاق كتابي صريح.

**6.2** يحق للمشتري، حتى في حالة توفر خصومات مختلفة لدى المشتري، القيام بتقييم الدفع مبدئياً على الدين الأقدم غير المسمي، فإذا نشأت بالفعل تكاليف أو فواتير، يحق للبايع تعليق الدفع مبدئياً على التكاليف، ثم على الفواتير، وفي النهاية على الخدمة الرئيسية.

**6.3** لا يحق للمشتري تحميل أية مبالغ إلا في حالة إتيانها ما يثبت حقه في ذلك، أو كانت عدواه مفروغ منها ومسلم بها، أو عند قيام البايع بالإقرار بذلك كتابياً، ويقتصر حق المشتري في التخطئ على المطالبات الناشئة عن العلاقة التعاقدية.

**6.4** يحق للبايع المطالبة بفوائد عن التأخير بقيمة سعر فوائدهم التأخير القانوني الساري في وقتها.

مع الاحتفاظ صراحةً بحق إثبات وقوع أي ضرر أكبر ناتج عن التأخير في الدفع.

## 7 التوريد/موعد التوريد/التأخير

**7.1** لا تسري فترات ومواعيد التوريد باعتبارها اتفاقاً ملزماً إلا عند قيام البايع بالموافقة عليها موافقة كتابية صريحة. ولا يعتبر البايع ملزماً بمجرد أو فترة التوريد ما لم يتم الدفع للمشتري بالوفاء بالتزاماته (الإيداع في الحساب وتوفير المستندات اللازمة وما إلى ذلك) في الوقت المحدد. مع استمرار الاحتفاظ بحق الاعتراض بشأن عدم الوفاء بالعقد.

**7.2** تبدأ فترات التوريد في موعد أداء اليوم الذي تم فيه إبرام العقد كتابياً وإيضاح كل المسائل الفنية.

**7.3** في حالة توفر طلبات تغيير لدى المشتري، يُعفى البايع من الالتزام بموعد أو فترة التوريد. وفي هذه الحالة، يقوم الطرفان بالاتفاق على موعد تسليم جديد أو فترة تسليم جديدة.

**7.4** ما لم يُنقَضْ على خلاف ذلك، ينبغي الالتزام بموعد أو فترة التوريد عند قيام البايع بتوريد البضاعة في المكان المتفق عليه.

**7.5** لا يحق للمشتري التقدم بمطالبات في حالات التأخير عن حالات التوريد الناتجة عن الكوارث الطبيعية والاضرابات والعمل والفاشل والإجراءات التمهيدية وحدوث ما يؤدي إلى إلغاء التوريدات من الموردين وغيرها من الأحداث الجسيمة المفاجئة والتي لا قبل لها، وفي هذه الحالات، يُؤجل موعد أو فترة التوريد المخطط عليها وفقاً لمدى تعاقبات التوريد. ويقتصر التعويض عن المكسب المفقود والخسائر الناتجة عن التخطئ العمل على حالات التعمد.

**7.6** في حالة تأخر المشتري في القبول أو قيامه بخرق التزامات المشاركة الأخرى، فيحق للبايع المطالبة بالتعويض عن الأضرار الناشئة بهذا الصدد، بما في ذلك النفقات الإضافية المحتملة كما يحق للبايع أيضاً أن يحدد للمشتري مهلة مناسبة للقبول، ويتراجع عن العقد بعد انقضاء هذه المهلة بدون تحقيق نتائج مجدية، والمطالبة بالتعويض عن الأضرار بدلاً من الخدمة.

**7.7** يُسمح بالتوريد على دفعات في الإطار المعقول. ويهدأ الصدد، تُستبعد مطالبات المشتري الناتجة عن التوريد على دفعات أو التوريد المتأخر للكمية المتبقية.

## 8 التحفظ على الممتلكات

**8.1** يحتفظ البايع بحق ملكية كل البضائع الموردة حتى استلام كل المدفوعات، الناشئة عن علاقة التوريد، بما في ذلك الالتزامات الناشئة مسبقاً، وفي حالات التصرف على نحو مخالف للعقد، وخاصة في حالة تأخر الدفع، يحق للبايع استعادة البضاعة.

**8.2** يلتزم المشتري بالتعامل بعناية مع البضاعة الموردة، وبنايتها، وهي في حالة جديدة، على نفقة الخاصة ضد كل أشكال الإهلاك، وذلك أثناء مدة حق التحفظ على الممتلكات، ويظل البايع الحق في تأمين البضاعة بنفسه على نفقة المشتري.

**8.3** في حالات مصادرة البضاعة أو ادعاء طرف آخر بمللاكها، ينبغي على المشتري إخطار البايع بذلك فوراً وكتيباً حتى يمكن رفع دعوى معارضة لإجراءات هذا الطرف أو رفع غيرها من الطعون القضائية. طالما أن الطرف الآخر لم يتم سداد النفقات القضائية وغير القضائية الناشئة عن ذلك، فيسكون المشتري مسئولاً عن ذلك.

**8.4** يحق للمشتري إعادة بيع البضاعة في عملية تجارية سليمة، غير أنه يتعين عليه في هذه الحالة أن يتنازل للبايع عن جميع المطالبات بمقدار المبلغ النهائي للفاتورة (شاملاً ضريبة القيمة المضافة)، وذلك بصرف النظر عن التزاماته تجاه عملائه أو أي طرف آخر، على أن يتم ذلك بصرف النظر عما إذا كانت البضاعة قد أعيد بيعها بدون إعادة معالجتها أو بعدها. وتضمنين هذه المطالبة بظل المشتري مسؤولاً وله الحق في دفع التوريد. ولا يؤثر ذلك على حق البايع المتكامل في تضمين المطالبة بنفسه، إلا أن البايع يتعهد بعدم تضمين المطالبة طالما أن المشتري ملتزم بتعويض المبالغ المستحقة عليه بموجب التعاقد، ولا يتأخر عن سدادها، وطالما أنه بصفة خاصة لم يقدم طلباً بفتح إجراءات الإعسار أو لم يطلب إيقاف دفع المبالغ المستحقة.

**8.5** إذا تم، على نحو غير منفصل، توصيل أو خلط البضاعة الموردة مع أشياء أخرى لا تخص البايع، فيسقط البايع على مشاركة في ملكية البضاعة الجديدة أو الموصلة بنسبة تعادل قيمة البضاعة الموردة (المبلغ النهائي للفاتورة، شاملاً ضريبة القيمة المضافة) إلى الشيء أو الأشياء الأخرى في وقت الخلط أو التوصيل. ويحتفظ المشتري لنفسه بالحق في التفرد بالملكية وحده أو إشراك البايع فيها.

**8.6** إذا تجاوزت قيمة التأمينات القائمة القيمة الإجمالية لمطالبات البايع بنسبة تزيد عن 20%، فينبأ: على طلب المشتري، سيكون البايع ملزماً بإتاحة التأمينات الزائدة حسب اختياره.

**8.7** طالما أن تسجيل و/أو تلبية المتطلبات الأخرى بعد شرطاً لدخول التحفظ على الملكية حيز التنفيذ، فإن المشتري يتعهد باتخاذ جميع التدابير اللازمة لذلك على نفقته الخاصة وأن يقوم بعمل جميع الإطلاعات والإخطارات المطلوبة. إذا لم يكن القانون الساري يسمح بإبرام اتفاق بشأن التحفظ على الملكية، فإن المشتري يقدم للبايع التأمينات الأخرى اللازمة، وذلك عند استئصال قرض البضاعة.

## 9 الشحن، نقل المخاطر

**9.1** يتحمل المشتري مسؤولية الشحن. تنتقل المخاطر دائماً على أقصى تقدير مع إرسال البضاعة إلى المشتري، حتى عندما يتولى البايع القيام بخدمات أخرى.

**9.2** إذا تأخر الشحن بسبب ظروف لا يعد البايع مسئولاً عنها، فتستقلل المخاطر إلى المشتري من يوم الإبلاغ عن الاستعداد للشحن، يقوم البايع بتأمين الإرسال ضد الأضرار الناتجة عن الكسر أو النقل أو النار أو المياه على نفقة المشتري وبناء على طلب كتابي منه.

**9.3** لا يتم استرداد عيوب النقل وكل العيوب الأخرى وفقاً لقوانين التبعية والتخليف، وذلك باستثناء لوحات التحميل. يتعهد المشتري بأن يتولى التخلص من العيوب على نفقته الخاصة.

## 10 وسائل الإنقاذ

**10.1** طالما أن المشتري يوفر للبايع وسائل إنتاج (مثل الأدوات والأشكال)، فيجب إرسالها للبايع بدون أية رسوم أو نفقات، ولا يتحمل البايع أية مسؤولية عن تعطلها أو تلفها أو عدم اكتمال حالتها عند إعادة تسليمها ولا عن الأضرار التي تنتج عن ذلك، ولا يسري ذلك على حالات التعمد أو الإهمال الجسيم. ولا يسري ذلك طالما كانت هناك قوانين سنووجب المسؤولية.

**10.2** في حالة قيام البايع بتصنيع أو شراء وسائل إنتاج باسم المشتري، فيسوف يضيف البايع التكاليف الناتجة عن ذلك في الفاتورة بشكل منفصل. وتظل وسائل الإنتاج ملكية خاصة للبايع، والبايع غير ملزم بإعادتها إلى المشتري، ويسري ذلك أيضاً على أدوات الضبط. ويظل التنظيم التالي الوارد في بند 10-3 غير متأثراً بذلك.

**10.3** في حالة إهلاك نفقات ووسائل الإنتاج عن طريق سعر الأجزاء، فيسقط البايع، فالمشتري، في حالة عدم إهلاك إحدى الأدوات، النفقات غير المدفوعة بما في ذلك نفقات التجهيزات الأخرى المرتبطة بذلك. يقوم المشتري دائماً بتحمل النفقات المستحقة عن الموديلات بالكامل.

**10.4** الرسومات والمستندات التي يقوم البايع بتسليمها للمشتري، وكذلك النماذج التي يقرها البايع لتصميم الأشكال وإنتاج البضاعة لا يجوز تمريرها لطرف آخر، ويمكن أن يقوم البايع باستردادها في أي وقت.

## 11 ضمان العيوب/المسؤولية القانونية

**11.1** لا يعد البايع مسئولاً عن الأضرار التي تنشأ عن عدم الالتزام بتعليمات الاستعمال والصيانة والتزكيك أو بسبب الاستخدام غير المناسب أو غير السليم أو المخالف للتعليمات، أو بسبب التعامل الخاطي أو الإهمال في التعامل مع البضاعة أو العوامل الطبيعية للتآكل أو التخزين الخاطي أو قيام المشتري أو أي طرف آخر بإدخال تعديلات على البضاعة. يجب ألا يقوم المشتري أو الأطراف الأخرى بتزكيك البضاعة إلا بمعرفة فنيين متخصصين وبارعين.

**11.2** يحق للبايع الاختيار بين إدخال تحسينات لاحقة وتوفير توريد جديد.

**11.3** لا يتحمل البايع النفقات اللازمة لغرض إصلاح العيوب طالما ارتفعت النفقات بسبب إحصار البضاعة، بعد التوريد، في موضع آخر بخلاف مكان التوريد الأصلي.

**11.4** النفقات التي تنشأ للمشتري أو طرف آخر في إطار فلك بضاعة معينة وتزكيك بضاعة مودرة حديثاً أو مُحسنة لا تعد نفقات خاصة بإصلاح العيوب وفقاً لفقرة 2 للمادة 439 من القانون المدني الألماني.

**11.5** يسقط الحق في المطالبات الناشئة عن ضمان العيوب بعد عام واحد من تسليم البضائع، ما لم تكن مطالبات ضمان العيوب قائمة على قيام البايع أو وكلائه بخرق الالتزام عن عمد أو بإهمال جسيم، أو قائمة بسبب تهديد الحياة أو وقوع إصابات جسدية أو أضرار صحية.

**11.6** يلتزم المشتري بالامتثال للالتزام بإجراء الفحص وفقاً للمادة 377 من القانون التجاري الألماني، وذلك حتى في حالات إعادة بيع البضاعة. ويُستبعد حق المشتري في الرجوع على البايع بسبب مثل هذه المطالبات الناشئة عن ضمان العيوب، والتي يقدم بها العملاء ضد المشتري، ويكون هذا الاستبعاد في حالة عدم امتثال المشتري للالتزام بالفحص والإخطار بالعيوب أو القيام بإدخال تعديلات على البضاعة من خلال مطالبتها.

**11.7** تقع مسؤولية البايع القانونية عن تعويض الأضرار، بدون قيود، وفقاً للبنود القانونية، إذا كانت حالة مخالفة الالتزام، التي تسبب فيها البايع، تقوم على التعمد أو الإهمال الجسيم. طالما أن حالة مخالفة الالتزام، التي تسبب فيها البايع، تقوم على إهمال طفيف، وأنه قد تم خرق التزام تعاقدي جوهرى يُؤاخذ عليه، فيقتصر ضمان تعويض الأضرار على الضرر المتوقع والذي يحدث عادة في حالات يحدث عنه في حالات يحدث ذلك تُستبعد المسؤولية القانونية.

**11.8** لا يجوز للمشتري استخدام البضاعة إلا طبقاً للتعليمات، ولذلك ينبغي عليه أن يحرص على ألا يعيد بيع هذه البضاعة إلا لأشخاص على علم بأخطار المنتج ومخاطره.

**11.9** لا يجوز للمشتري استخدام البضاعة إلا طبقاً للتعليمات، ولذلك ينبغي عليه أن يحرص على ألا يعيد بيع هذه البضاعة إلا لأشخاص على علم بأخطار المنتج ومخاطره.

**11.10** يلتزم المشتري عند استخدام البضاعة كمكون رئيسي أو منتج فرعي بمنتجاته، بالامتثال للالتزام بالإشعار فيما يتعلق بالبضاعة الموردة من البايع، وذلك عند طرح المنتج النهائي في الأسواق. يقوم المشتري بإعلاء البايع، فيما بينهم، من تنفيذ مطالبات في حالة خرق هذا الالتزام عند الطلب الأول.

**11.11** طالما أن ضمان تعويض الأضرار مستبعد أو مقيد بالنسبة للبايع، فإن هذا يسري أيضاً فيما يتعلق بالضمان الشخصي لتعويض الأضرار بالنسبة للموظفين والمندوبين والوكلاء التابعين للبايع.

**11.12** يحظر التنازل

تعد مطالبات المشتري ضد البايع غير قابلة للتنازل.

## 12 حظر التنازل

**12.1** يحظر للمشتري استخدام البضاعة إلا طبقاً للتعليمات، ولذلك ينبغي عليه أن يحرص على ألا يعيد بيع هذه البضاعة إلا لأشخاص على علم بأخطار المنتج ومخاطره.

**12.2** لا يجوز للمشتري استخدام البضاعة إلا طبقاً للتعليمات، ولذلك ينبغي عليه أن يحرص على ألا يعيد بيع هذه البضاعة إلا لأشخاص على علم بأخطار المنتج ومخاطره.

**12.3** يلتزم المشتري عند استخدام البضاعة كمكون رئيسي أو منتج فرعي بمنتجاته، بالامتثال للالتزام بالإشعار فيما يتعلق بالبضاعة الموردة من البايع، وذلك عند طرح المنتج النهائي في الأسواق. يقوم المشتري بإعلاء البايع، فيما بينهم، من تنفيذ مطالبات في حالة خرق هذا الالتزام عند الطلب الأول.

## 13 الضمان على المنتجات/الالتزامات الإخطار

**13.1** لا يجوز للمشتري استخدام البضاعة إلا طبقاً للتعليمات، ولذلك ينبغي عليه أن يحرص على ألا يعيد بيع هذه البضاعة إلا لأشخاص على علم بأخطار المنتج ومخاطره.

**13.2** يلتزم المشتري عند استخدام البضاعة كمكون رئيسي أو منتج فرعي بمنتجاته، بالامتثال للالتزام بالإشعار فيما يتعلق بالبضاعة الموردة من البايع، وذلك عند طرح المنتج النهائي في الأسواق. يقوم المشتري بإعلاء البايع، فيما بينهم، من تنفيذ مطالبات في حالة خرق هذا الالتزام عند الطلب الأول.

## 14 المسؤولية

**14.1** ينبغي على المشتري التعامل مع كل المعلومات التجارية والتقنية التي حصل عليها من البايع باعتبارها أسرار عمل وأسرار تجارية لا تُكشَف لأطراف أخرى، طالما أنها ليست معروفة بشكل عام. ولا يجوز نقل مثل هذه المعلومات إلى أطراف أخرى إلا لغرض تعاقدي، وتكون هذه الأطراف ملتزمة بتقاعدهم إفاء ملامتة.

**14.2** لا يجوز للمشتري استخدام البضاعة إلا طبقاً للتعليمات، ولذلك ينبغي عليه أن يحرص على ألا يعيد بيع هذه البضاعة إلا لأشخاص على علم بأخطار المنتج ومخاطره.

## 15 أمور أخرى

**15.1** موقع التوريد هو مكان مصنع البايع المعني.

**15.2** المحكمة المختصة بجميع النزاعات الناشئة عن العقد هي محكمة هالبرون. ولكن يحق للبايع أيضاً تقديم شكوى ضد المشتري في المحكمة العمومية التي يتبعها.

**15.3** تنفيذ العقود الدولية للضمان، مع استبعاد لجنة قانون التصاممت واقفافية الأمم المتحدة بشأن عقود البيع الدولي للبضائع.

**15.4** يلتزم الأطراف، في إطار تنفيذ العلاقة التعاقدية، بالامتثال لجميع البنود القانونية السارية (الامتثال للقوانين).

**15.5** تسري الاتفاقات المنفصلة المبرمة بين الطرفين، والتي تختلف عن شروط البيع والتوريد هذه أو تعد مكملة لها، ويكون لها الأسبقية.

**15.6** طالما أن بند أو عدة بنود مما سلف ذكرها قد أصبح غير فعال كلياً أو جزئياً، فيسقط سريان بقية البنود غير متأثراً بذلك. وعندئذ يحل البند البائن قانونياً محل البند الباطل بغرض الوصول لشروط البيع والتوريد. هذه بنفس الطريقة بالقصي ما يمكن.



# Product Range

## Kolbenschmidt



## Pierburg



## BF



## TRW Engine Components

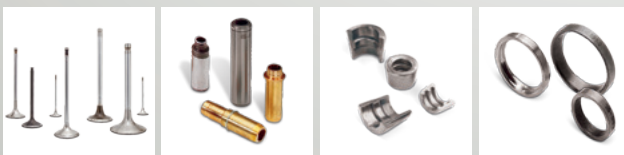





**MOTORSERVICE**  
RHEINMETALL AUTOMOTIVE

**MS Motorservice International GmbH**

Wilhelm-Maybach-Straße 14-18  
74196 Neuenstadt, Germany  
Telefon: +49 7139 9376-3333  
Telefax: +49 7139 9376-2864  
info@ms-motorservice.com  
[www.ms-motorservice.com](http://www.ms-motorservice.com)

**Motorservice App**  
**Mobile access to**  
**technical know-how**



**Find out more**

[www.ms-motorservice.com/app](http://www.ms-motorservice.com/app)



© MS Motorservice International GmbH  
50003645/PV - 01/2018  
Token fee 7,00 EUR

